

ASSESSOR'S MAP

SHOWING ZONING DISTRICTS

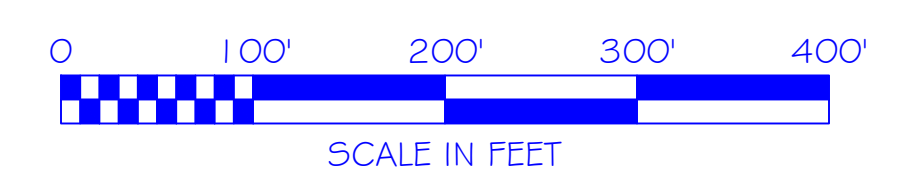
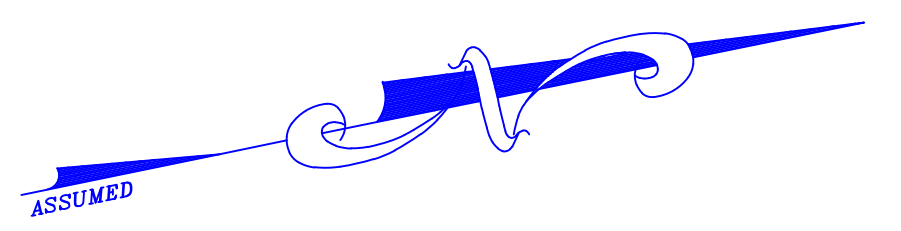
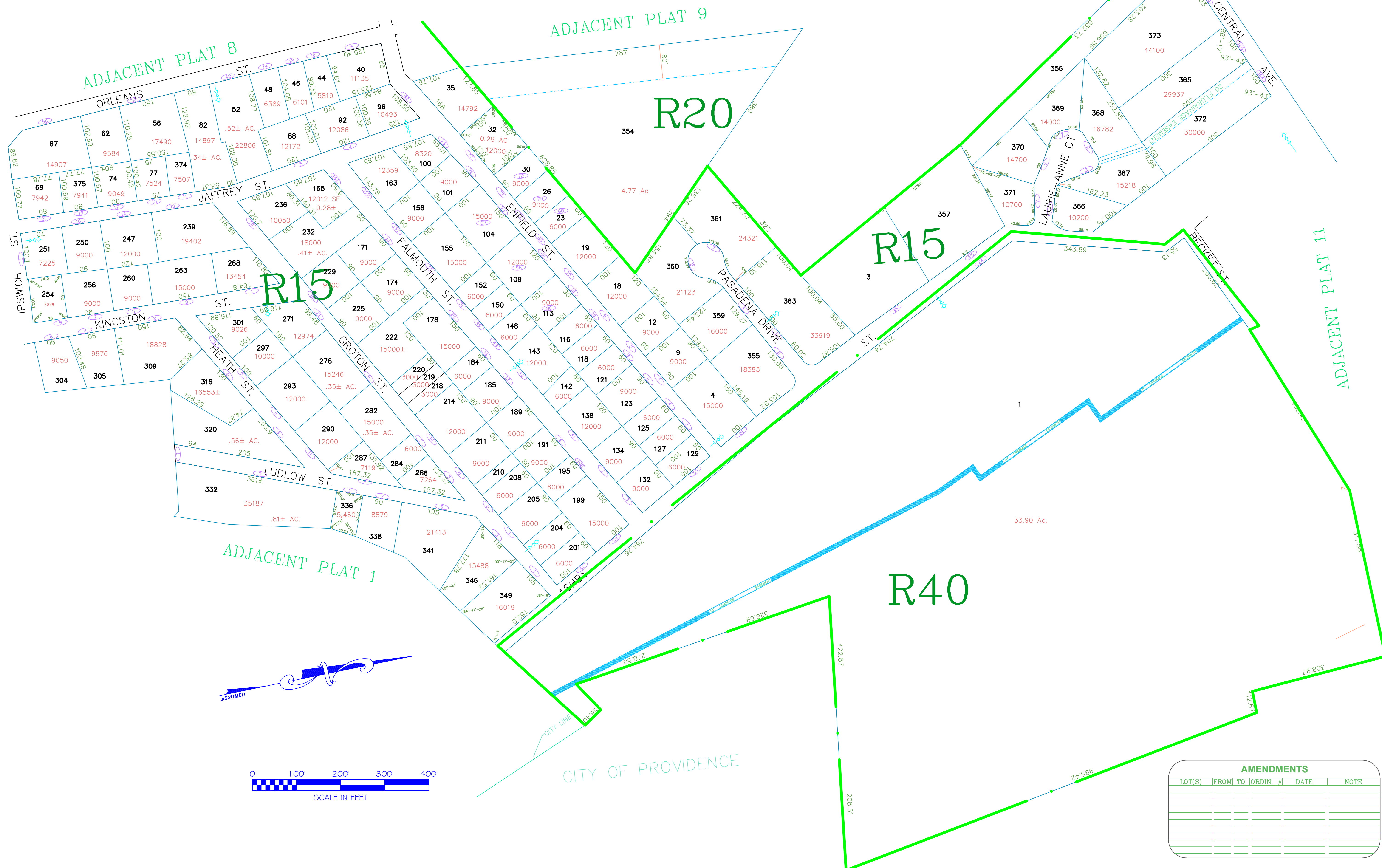

| AMENDMENTS | | | | | |
|------------|------|----|----------|------|------|
| LOT(S) | FROM | TO | ORDIN. # | DATE | NOTE |
| | | | | | |
| | | | | | |
| | | | | | |
| | | | | | |
| | | | | | |
| | | | | | |
| | | | | | |
| | | | | | |
| | | | | | |
| | | | | | |

Assessor's Plat Number
10

STATE OF RHODE ISLAND
TOWN OF JOHNSTON
PROVIDENCE COUNTY
INCORPORATED 1759
ASSESSOR'S OFFICE
1385 HARTFORD AVENUE
JOHNSTON, RHODE ISLAND
02919

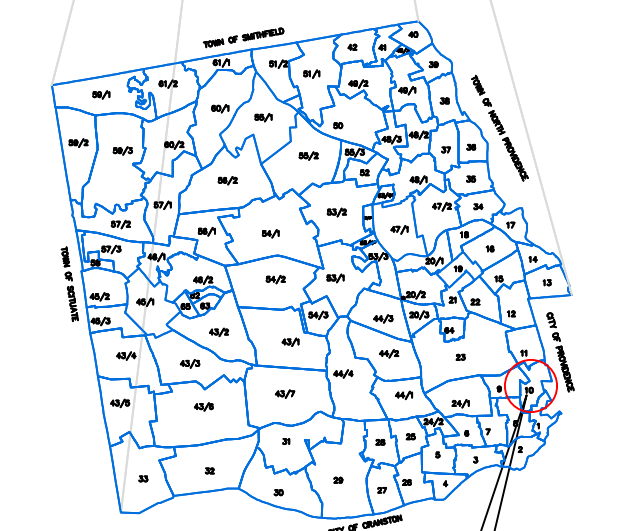
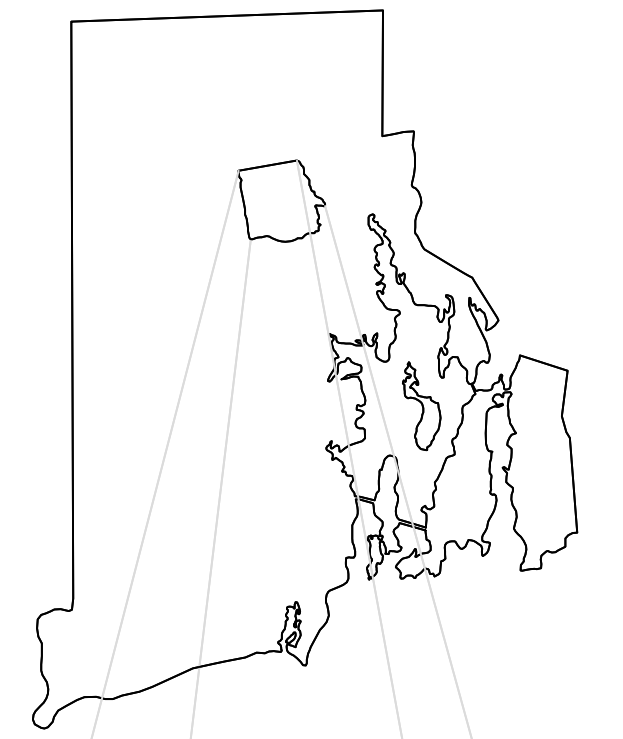
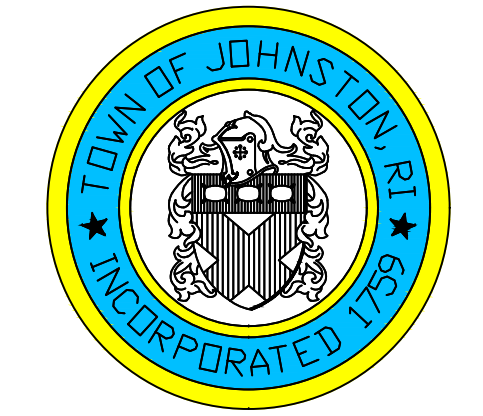

PLAT INDEX AREA

Scale: 1:100
Revised By: Benjamin Ng
Last updated: January 02, 2022
Date printed: May 24, 2022

For copies of plat maps, please go to the DPW at 100 Irons Avenue Johnston Rhode Island, Thank you.
NOTE: This map was prepared for the use of the Town of Johnston for assessment and illustrative purposes only. It does not represent a survey of the premises. No liability is assumed as to the sufficiency or accuracy of the data delineated hereon.