

ASSESSOR'S MAP

SHOWING ZONING DISTRICTS

ADJACENT PLAT NO. 47/2

ADJACENT PLAT NO. 20/1

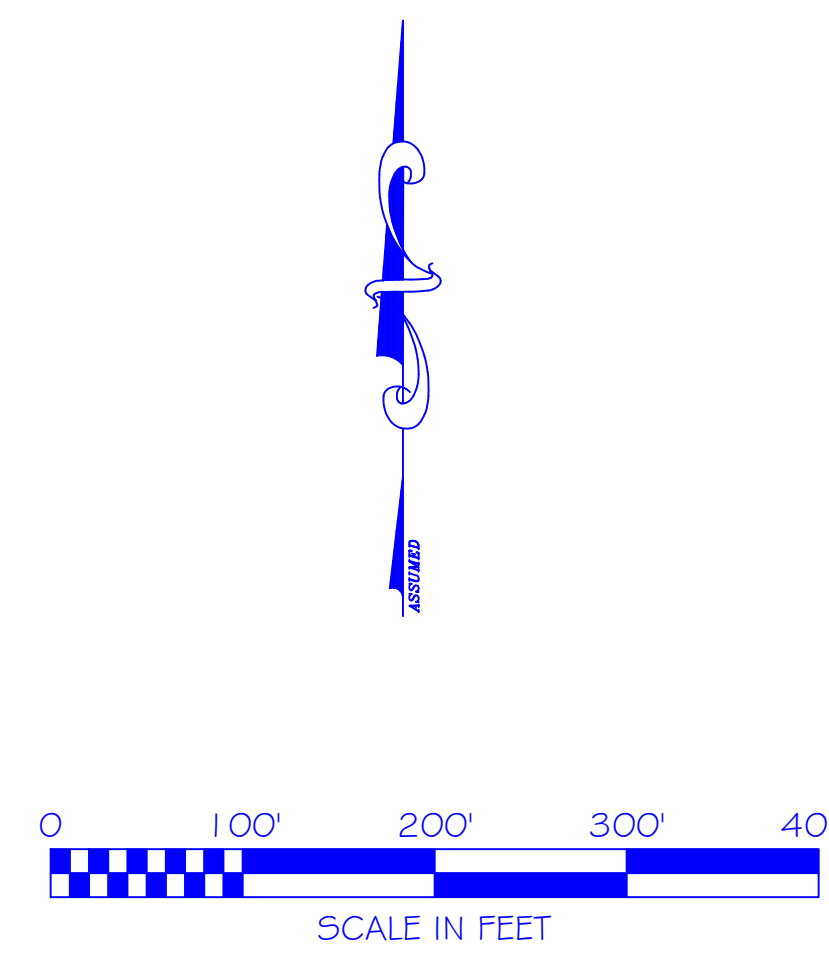
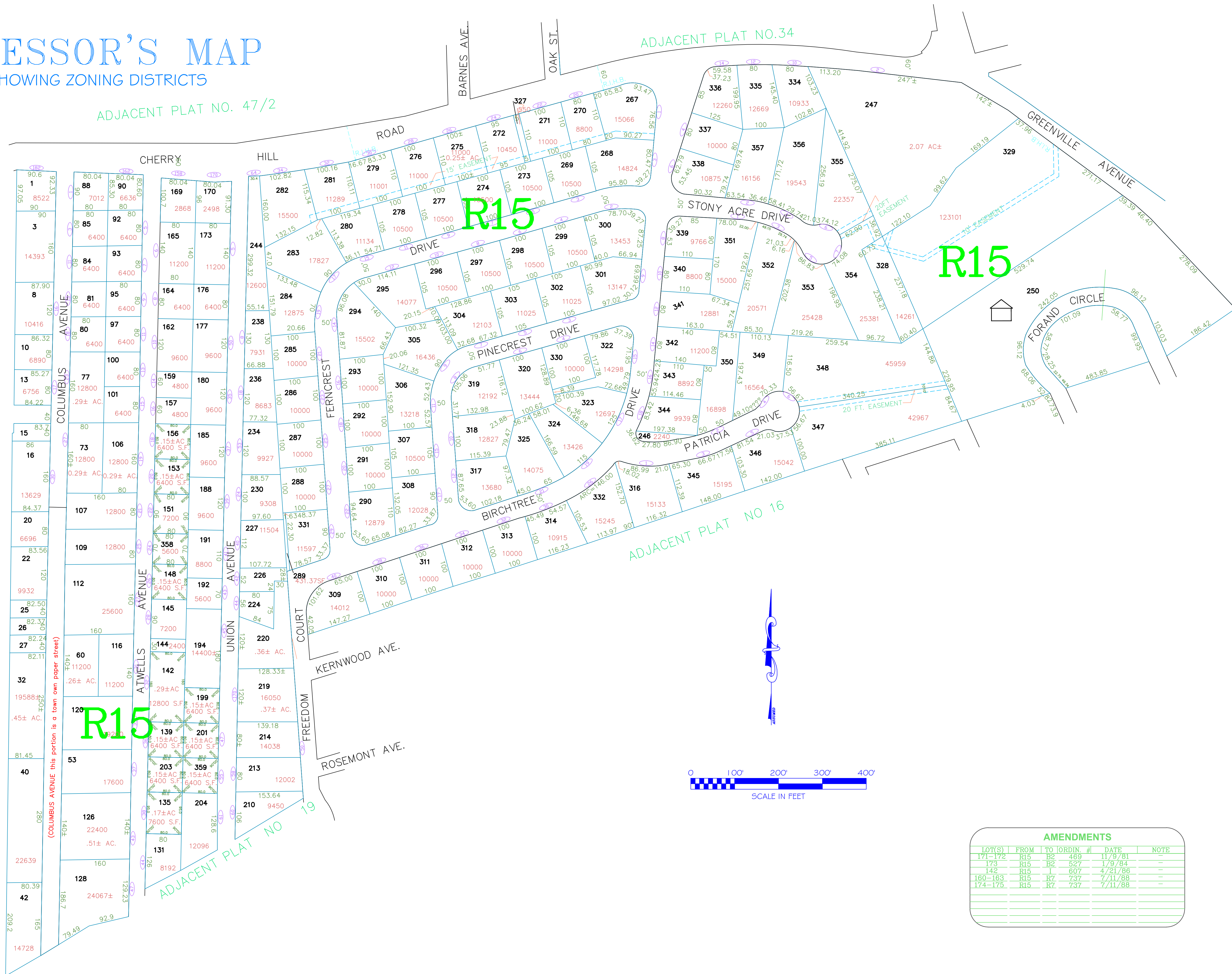

AMENDMENTS						
LOT(S)	FROM	TO	ORDIN. #	DATE	NOTE	
171-172	R15	B2	469	11/9/81	-	
173	R15	B2	527	1/9/84	-	
142	R15	I	607	4/21/86	-	
160-163	R15	R7	737	7/11/88	-	
174-175	R15	R7	737	7/11/88	-	

Assessor's Plat Number

18

STATE OF RHODE ISLAND
TOWN OF JOHNSTON
 PROVIDENCE COUNTY
 INCORPORATED 1759
 ASSESSOR'S OFFICE
 1385 HARTFORD AVENUE
 JOHNSTON, RHODE ISLAND
 02919

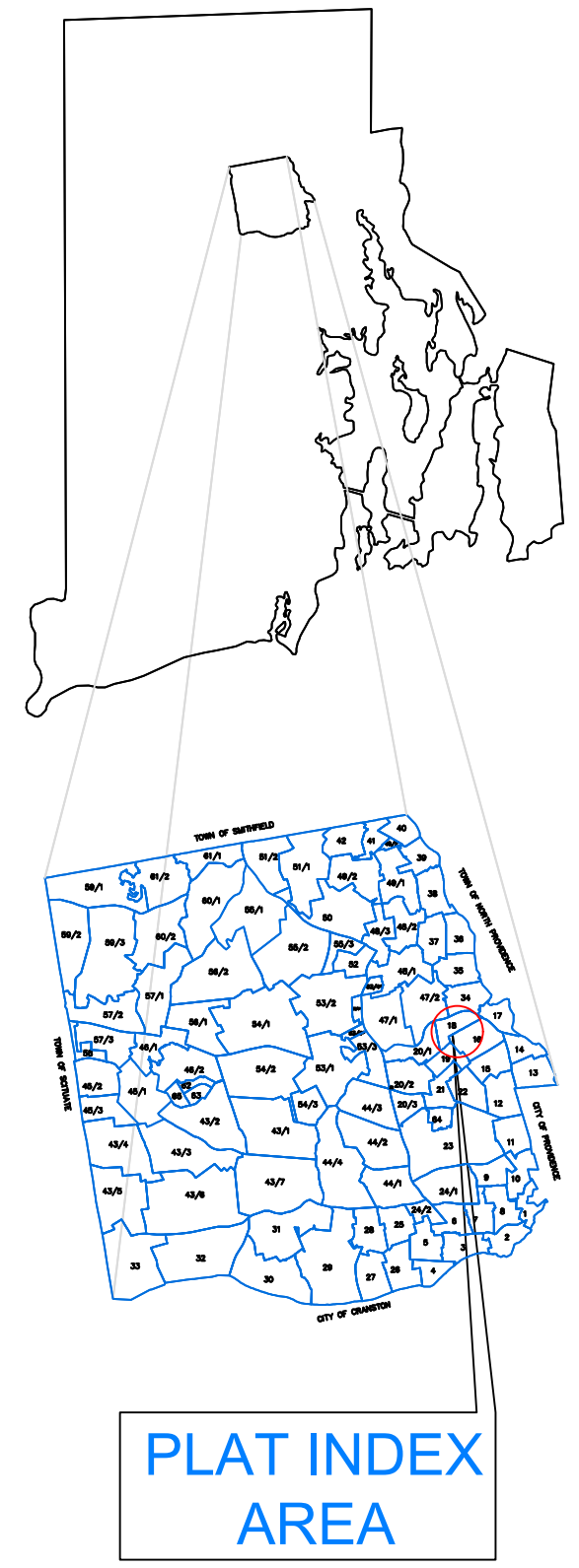
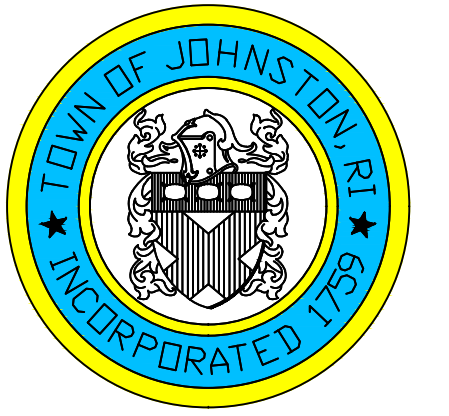

PLAT INDEX AREA

Scale: 1:100
 Revised By: Benjamin Ng
 Last updated: January 02, 2022
 Date printed: May 24, 2022

For copies of plat maps, please go to the DPW at 100 Irons Avenue Johnston Rhode Island, Thank you.

NOTE: This map was prepared for the use of the Town of Johnston for assessment and illustrative purposes only. It does not represent a survey of the premises. No liability is assumed as to the sufficiency or accuracy of the data delineated herein.