

# ASSESSOR'S MAP

SHOWING ZONING DISTRICTS

ADJACENT PLAT NO. 21

ADJACENT PLAT NO. 20/3

| AMENDMENTS |      |         |          |          |                        |
|------------|------|---------|----------|----------|------------------------|
| LOT(S)     | FROM | TO      | ORDIN. # | DATE     | NOTE                   |
| 19         | R20  | PLANNED | 791      | 12/15/87 | ADJACENT PLAT NO. 24/1 |
| 13         | R15  | B1      | 1019     | 10/14/97 | WITH STIP.             |
| 8          | R15  | B1      | 1020     | 10/14/97 |                        |
|            |      |         |          |          |                        |
|            |      |         |          |          |                        |
|            |      |         |          |          |                        |
|            |      |         |          |          |                        |
|            |      |         |          |          |                        |
|            |      |         |          |          |                        |
|            |      |         |          |          |                        |

Assessor's Plat Number  
**23**

STATE OF RHODE ISLAND  
TOWN OF JOHNSTON  
PROVIDENCE COUNTY  
INCORPORATED 1759  
ASSESSOR'S OFFICE  
1385 HARTFORD AVENUE  
JOHNSTON, RHODE ISLAND  
02919

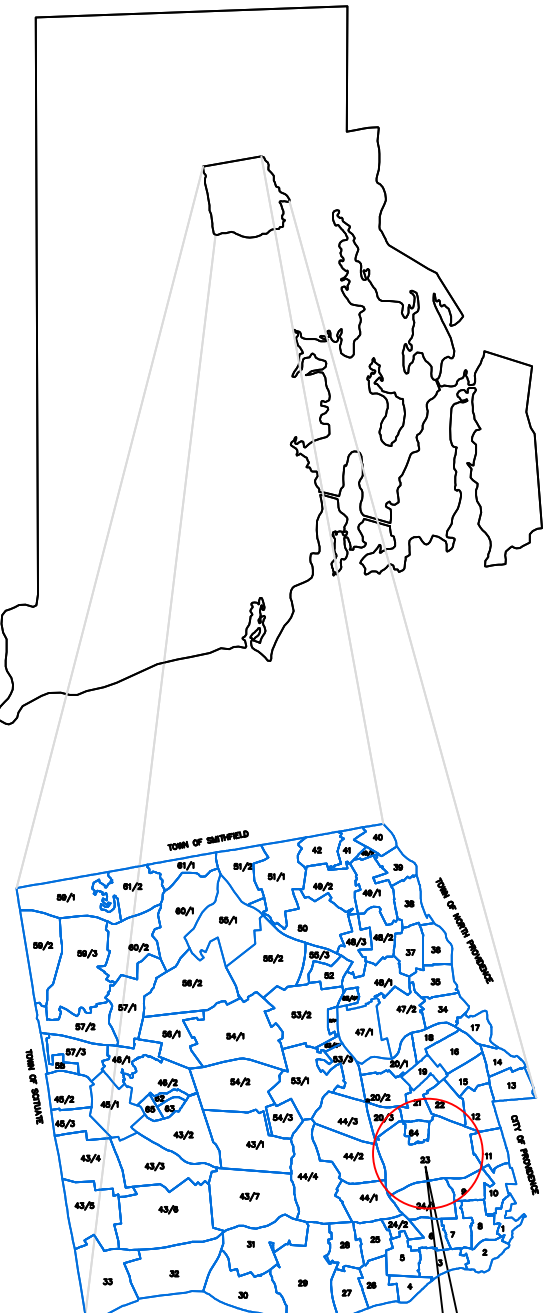
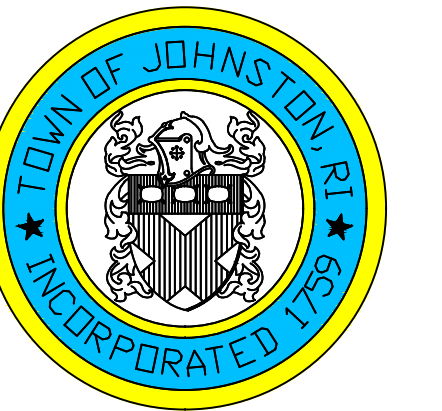

PLAT INDEX AREA

ADJACENT PLAT NO. 44/2

ADJACENT PLAT NO. 44/1

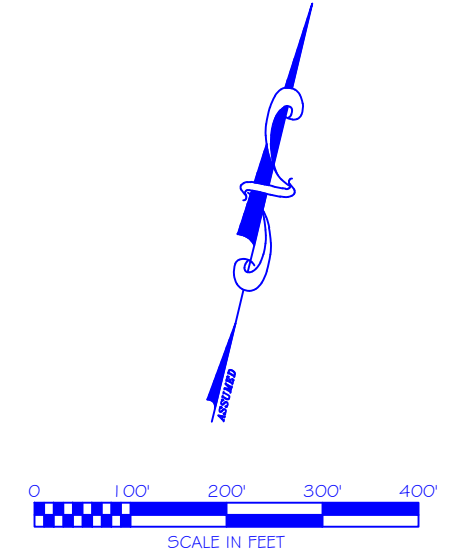
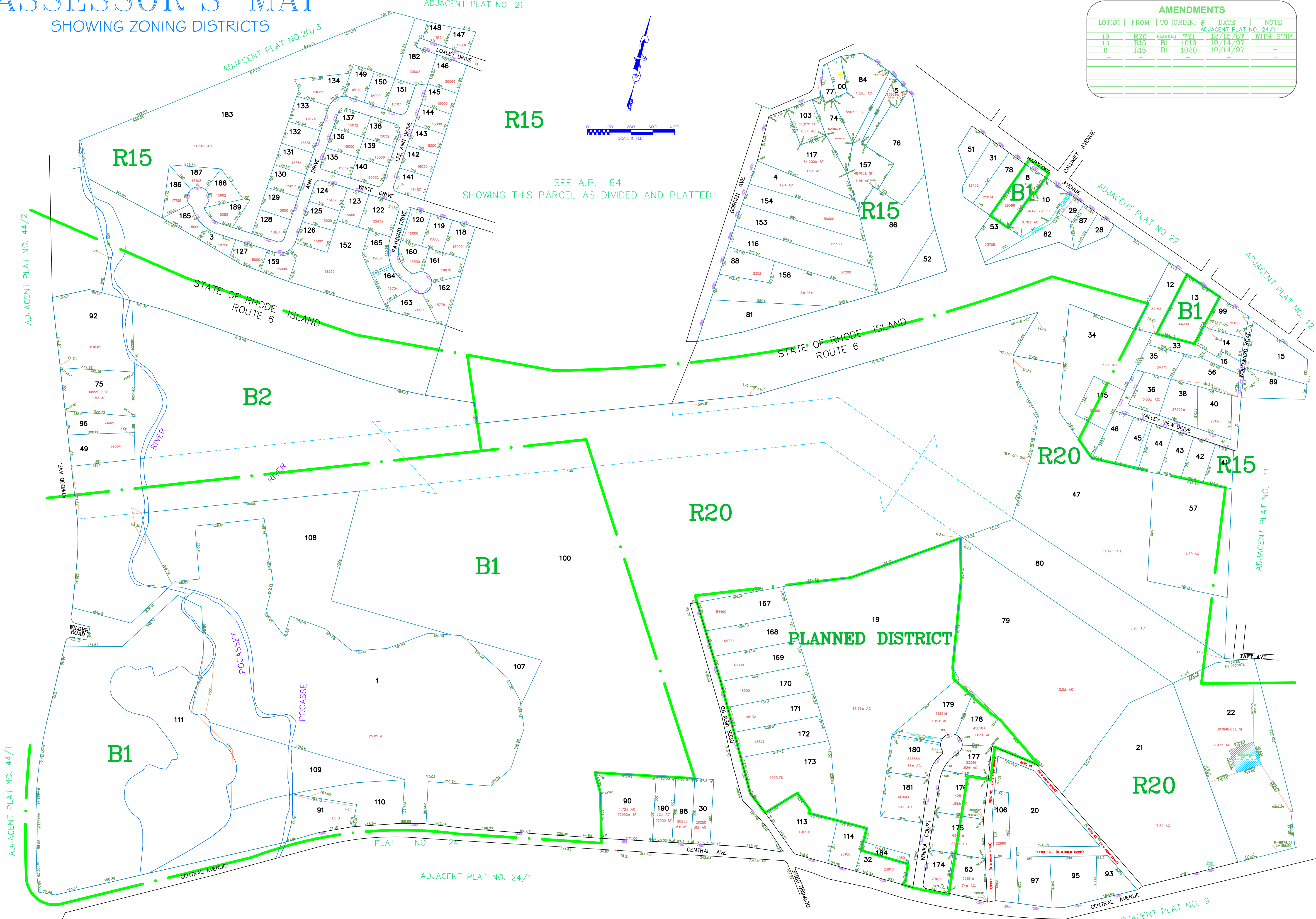

R15  
SEE A.P. 64  
SHOWING THIS PARCEL AS DIVIDED AND PLATTED

PLANNED DISTRICT

Scale: 1:200

Revised By: Benjamin Ng

Last updated: January 02, 2022

Date printed: May 24, 2022

For copies of plat maps, please go to the DPW at 100 Irons Avenue Johnston Rhode Island, Thank you.

NOTE: This map was prepared for the use of the Town of Johnston for assessment and illustrative purposes only. It does not represent a survey of the premises. No liability is assumed as to the sufficiency or accuracy of the data delineated hereon.