

# ASSESSOR'S MAP

SHOWING ZONING DISTRICTS

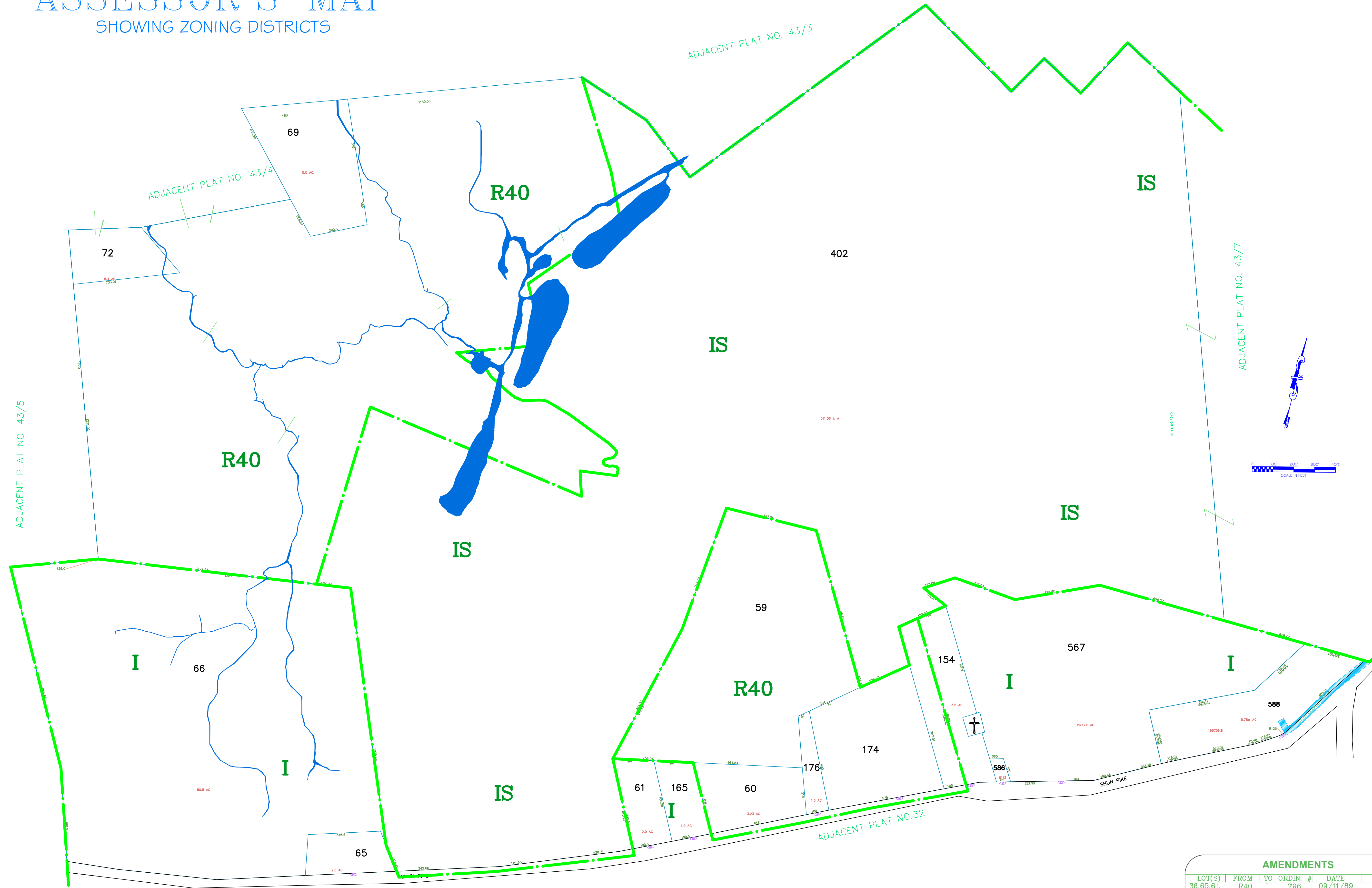

| AMENDMENTS |      |    |          |          |      |
|------------|------|----|----------|----------|------|
| LOT(S)     | FROM | TO | ORDIN. # | DATE     | NOTE |
| 36,65,61   | R40  | I  | 796      | 09/11/89 | -    |
| 154,165    | R40  | I  | 796      | 09/11/89 | -    |
|            |      |    |          |          |      |
|            |      |    |          |          |      |
|            |      |    |          |          |      |
|            |      |    |          |          |      |
|            |      |    |          |          |      |
|            |      |    |          |          |      |
|            |      |    |          |          |      |
|            |      |    |          |          |      |

Assessor's Plat Number  
**43/6**

STATE OF RHODE ISLAND  
**TOWN OF JOHNSTON**  
PROVIDENCE COUNTY  
INCORPORATED 1759  
ASSESSOR'S OFFICE  
1385 HARTFORD AVENUE  
JOHNSTON, RHODE ISLAND  
02919

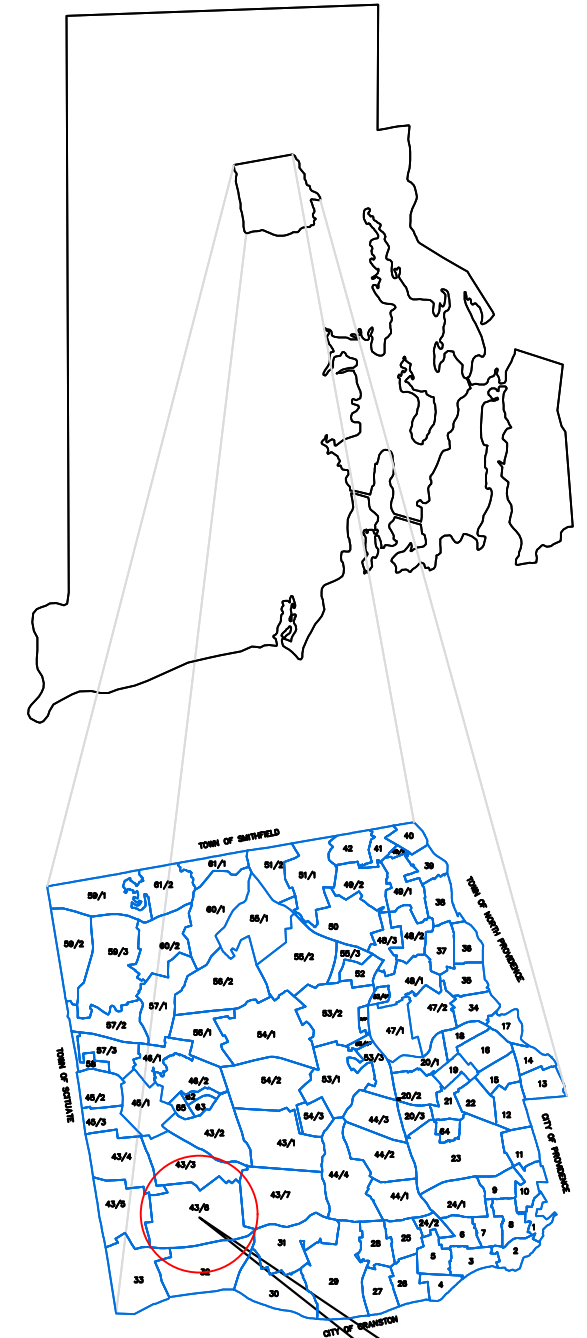
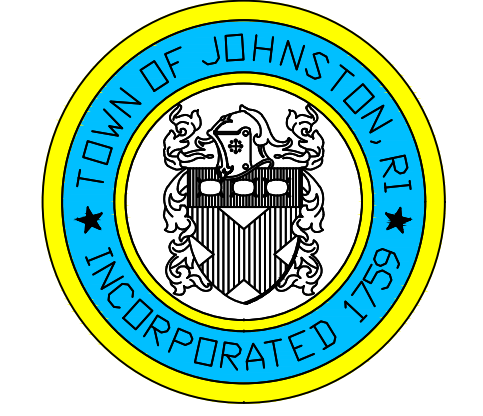

PLAT INDEX AREA

Scale: 1:225  
Revised By: Benjamin Ng  
Last updated: January 02, 2022  
Date printed: May 03, 2022

For copies of plat maps, please go to the DPW at 100 Irons Avenue Johnston Rhode Island, Thank you.

NOTE: This map was prepared for the use of the Town of Johnston for assessment and illustrative purposes only. It does not represent a survey of the premises. No liability is assumed as to the sufficiency or accuracy of the data delineated hereon.