

ASSESSOR'S MAP

SHOWING ZONING DISTRICTS

AMENDMENTS					
LOT(S)	FROM	TO	ORDIN. #	DATE	NOTE
134-135	R15	B1	586	9/9/2015	-
122,442	R15	B1	679	4/20/2017	WITH STIP.
414	B-	B1	796	9/11/2019	Dropped to another AP
121	R15	B1	2014-4	03/10/2014	With Regulations
120	R15	B1	2018-6	2/12/2018	-

Assessor's Plat Number
44/1

STATE OF RHODE ISLAND
TOWN OF JOHNSTON
PROVIDENCE COUNTY
INCORPORATED 1759
ASSESSOR'S OFFICE
1385 HARTFORD AVENUE
JOHNSTON, RHODE ISLAND
02919

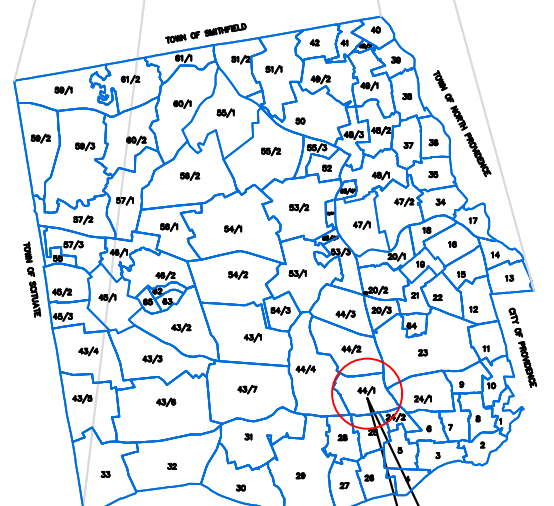
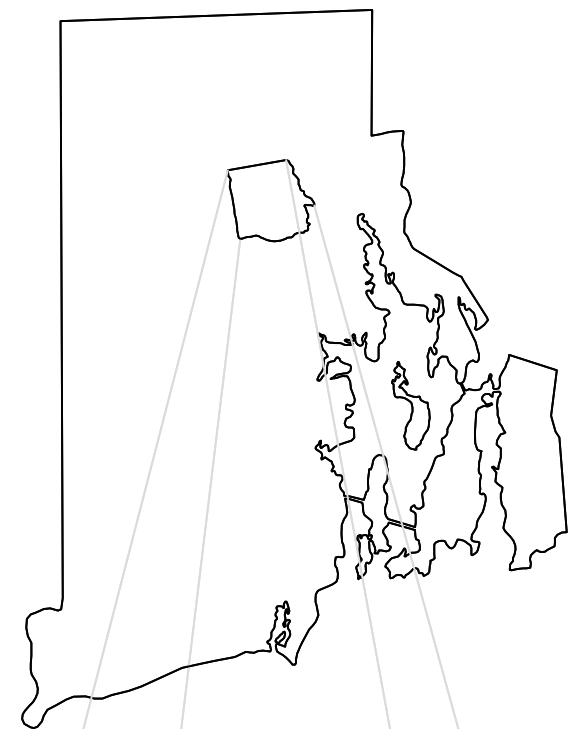
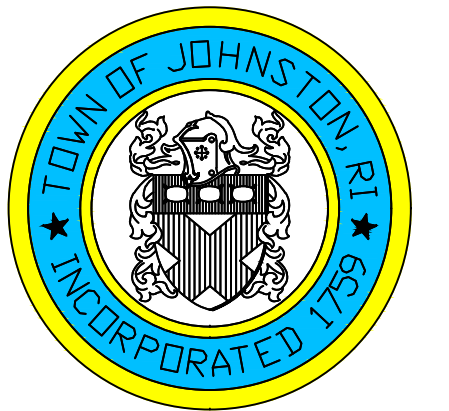

PLAT INDEX AREA

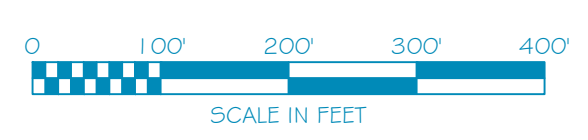
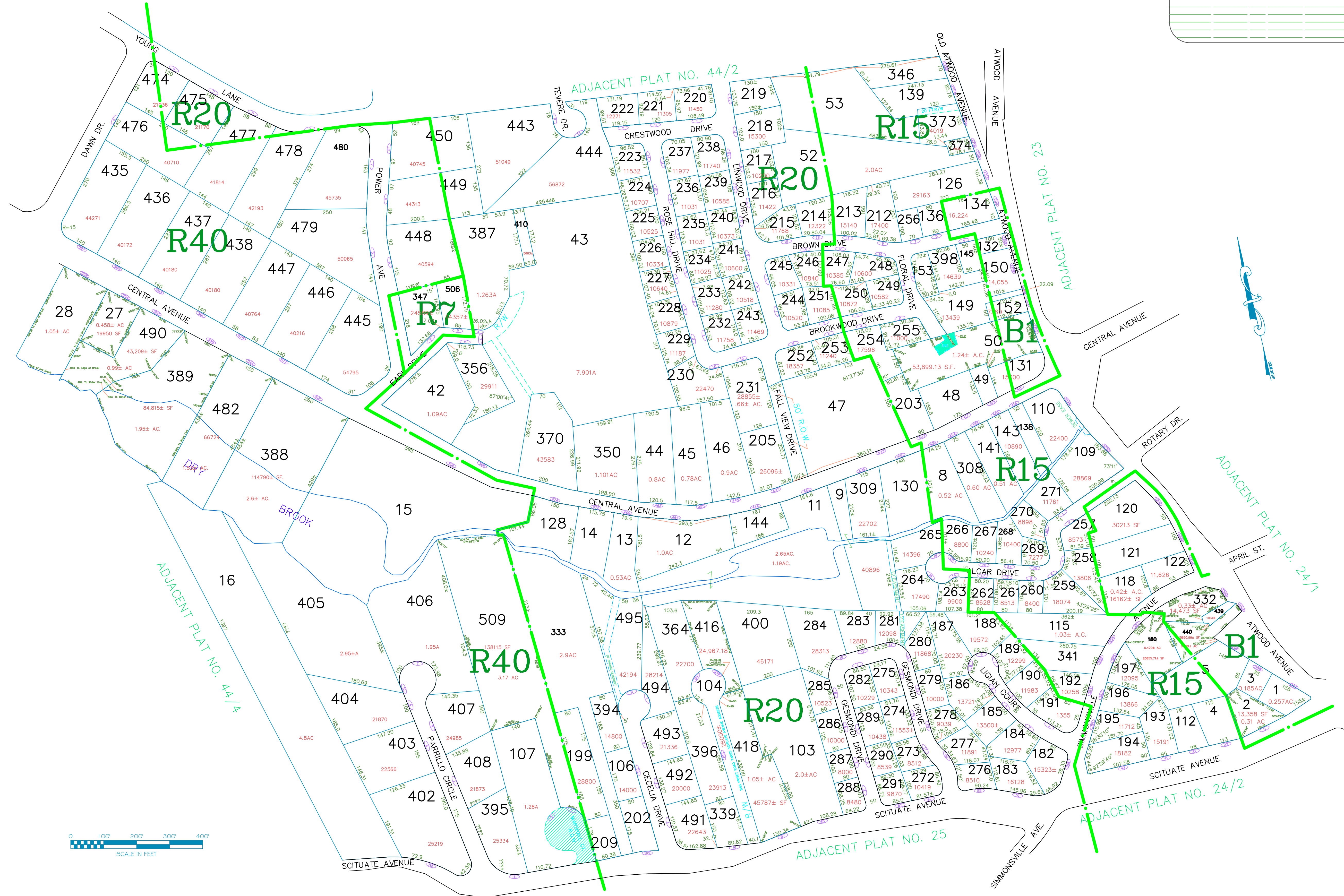

Scale: 1:150
Revised By: Benjamin Ng
Last updated: January 02, 2022
Date printed: May 04, 2022

For copies of plat maps, please go to the DPW at 100 Irons Avenue Johnston Rhode Island, Thank you.

NOTE: This map was prepared for the use of the Town of Johnston for assessment and illustrative purposes only. It does not represent a survey of the premises. No liability is assumed as to the sufficiency or accuracy of the data delineated hereon.