

Smile Design: 3D

ALDA District 3 CE

September 19, 2025

Dothan, AL

Barry E. Goodspeed, DDS

3D General Dentistry Services, P.C.

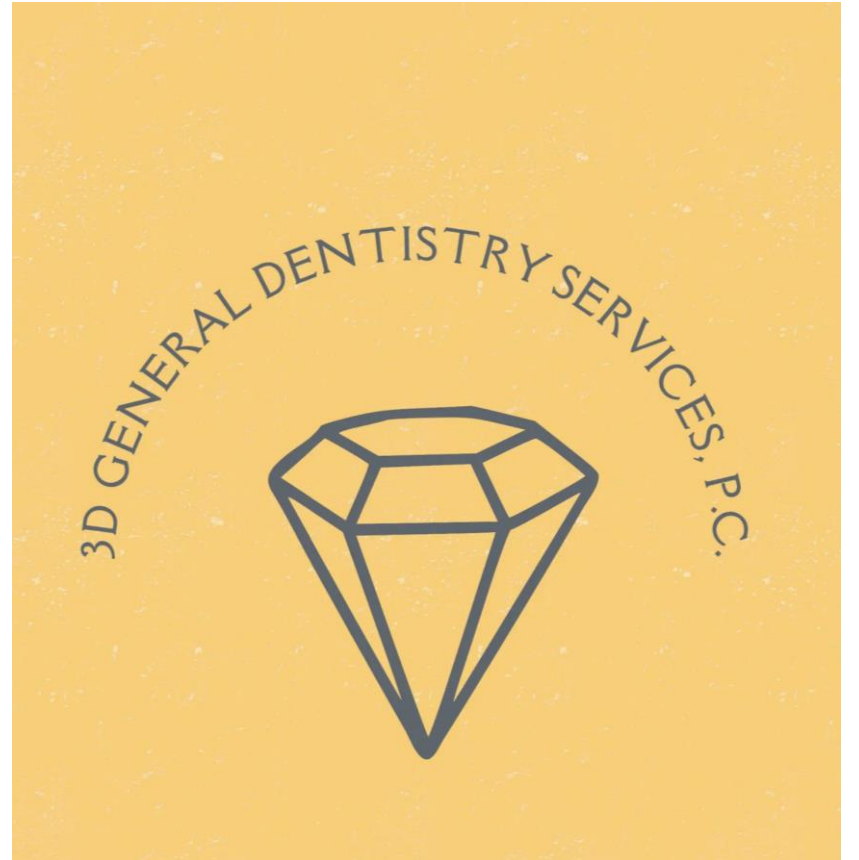

Smile Design: 3D

Course Objectives:

1. Review Smile Design 2D and Requested Records.
2. Become familiar with general Digital Wax Up Techniques.
3. Observe a Wax Up Transfer with Copyplast stents.
4. Compare Pre-Op to Digital Wax Ups:
Min Reduction & Moderate Reduction.
5. Observe Orthodontic and Vertical Dimension considerations for cosmetic and functional cases.

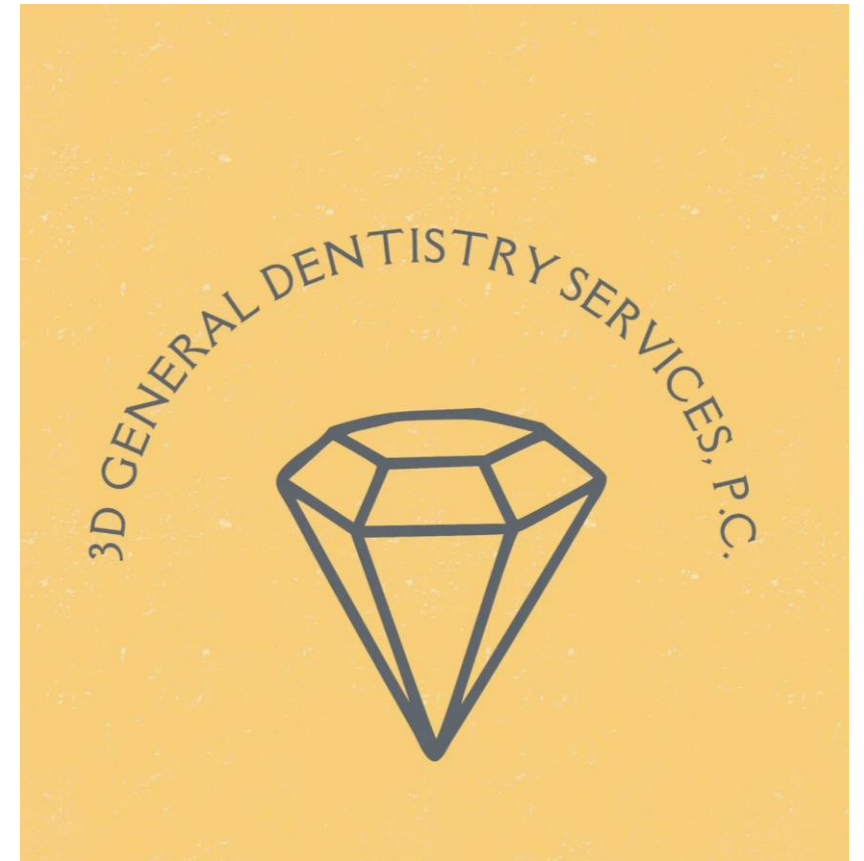

The BIG Question is...

Can we promise this **2D** Design to our patient?!!

Case #1: Digital Wax Up Limitations and Modifications (Jahnvi)

Next slide :

3 minute video comparing Pre-op, Minimum Wax Up, and Radical Wax Up scenarios

Primeprint...
4/3/2024 6:4...

COLLECT

ARRANGE

PRODUCE

inLab CAM®



Dentsply Sirona Primeprint Model,...

ID	Cou...	Status		
3	1	✓	⊕	⊖
2	1	✓	⊕	⊖
1	1	✓	⊕	⊖



Job Design Parameter

Prepare Restoration

Restoration
PositioningProduction
Structures

Case #1: Digital Wax Up Limitations and Modifications (Jahnvi)

More About this Case Later!

Preliminary Cases: 6-8 Bridge, 8 Cr, V 10 + 11 (Maria)



Preliminary Cases: e.max 7-10 (Faye)



Preliminary Cases: e.max 6-11; same day (Laura)



Preliminary Cases: Implant Bail Out (Marie)

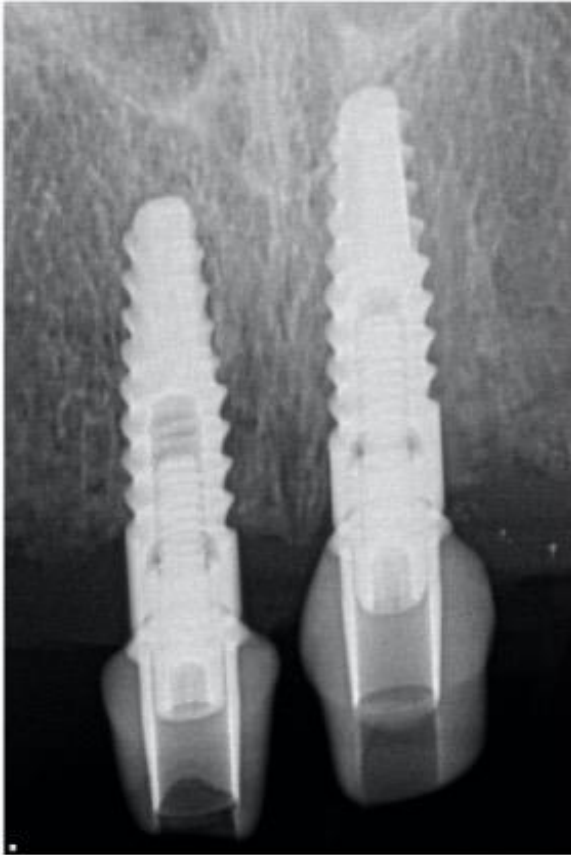

Preliminary Cases: Implant Bail Out (Marie)

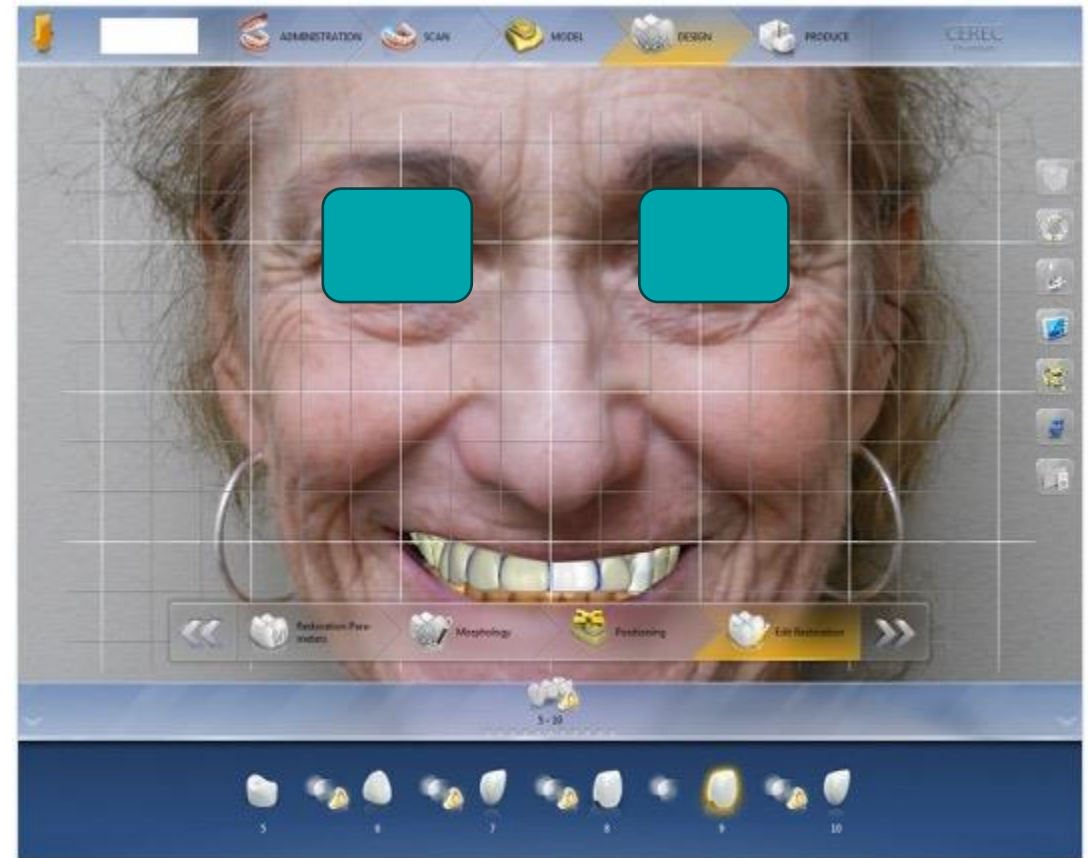
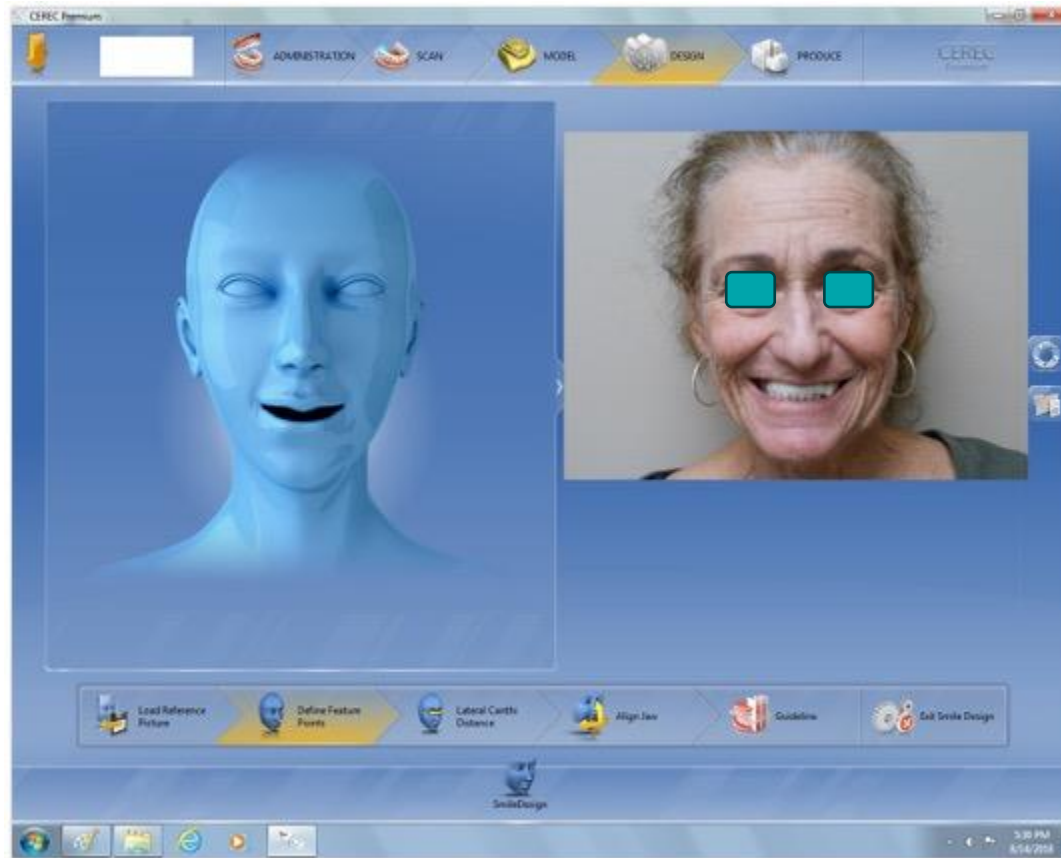

Preliminary Cases: Implant Bail Out (Marie)



Doctor Name:
Barry Goodspeed

Patient Name:
Marie

Birthday: _____



Preliminary Cases:

Digital Wax Up + Full Mouth Rehab (Laura)

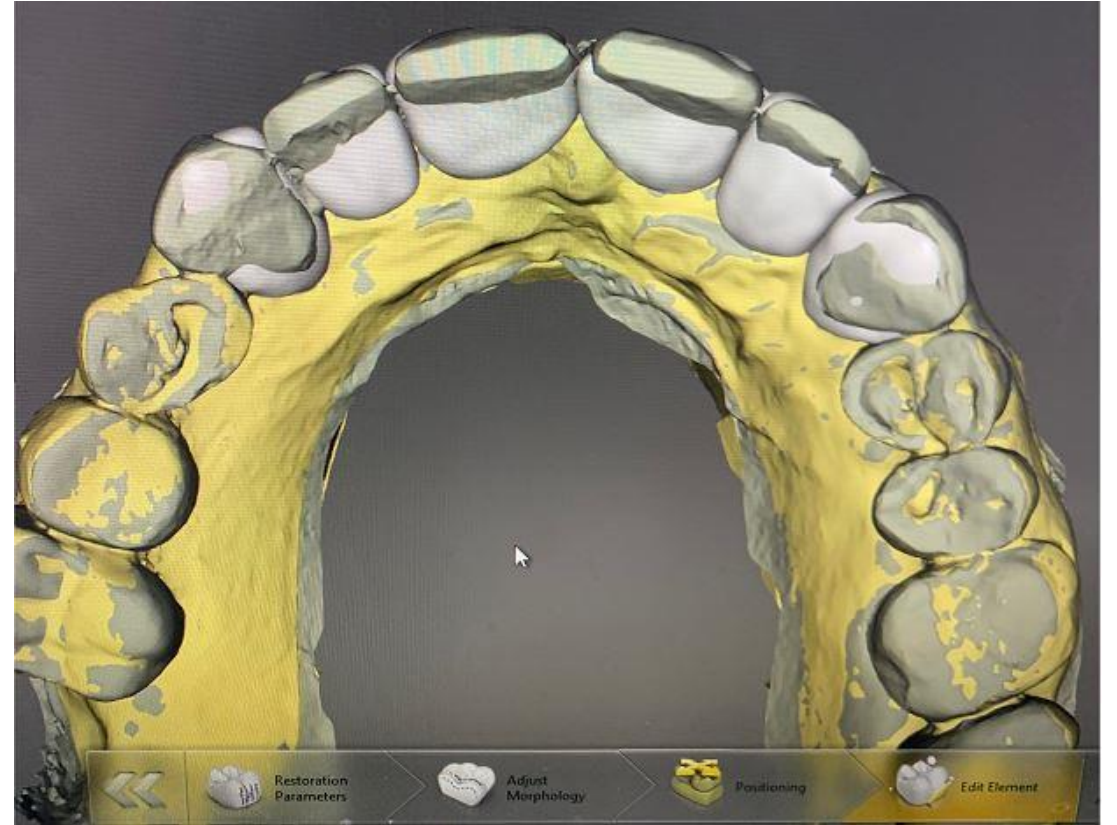
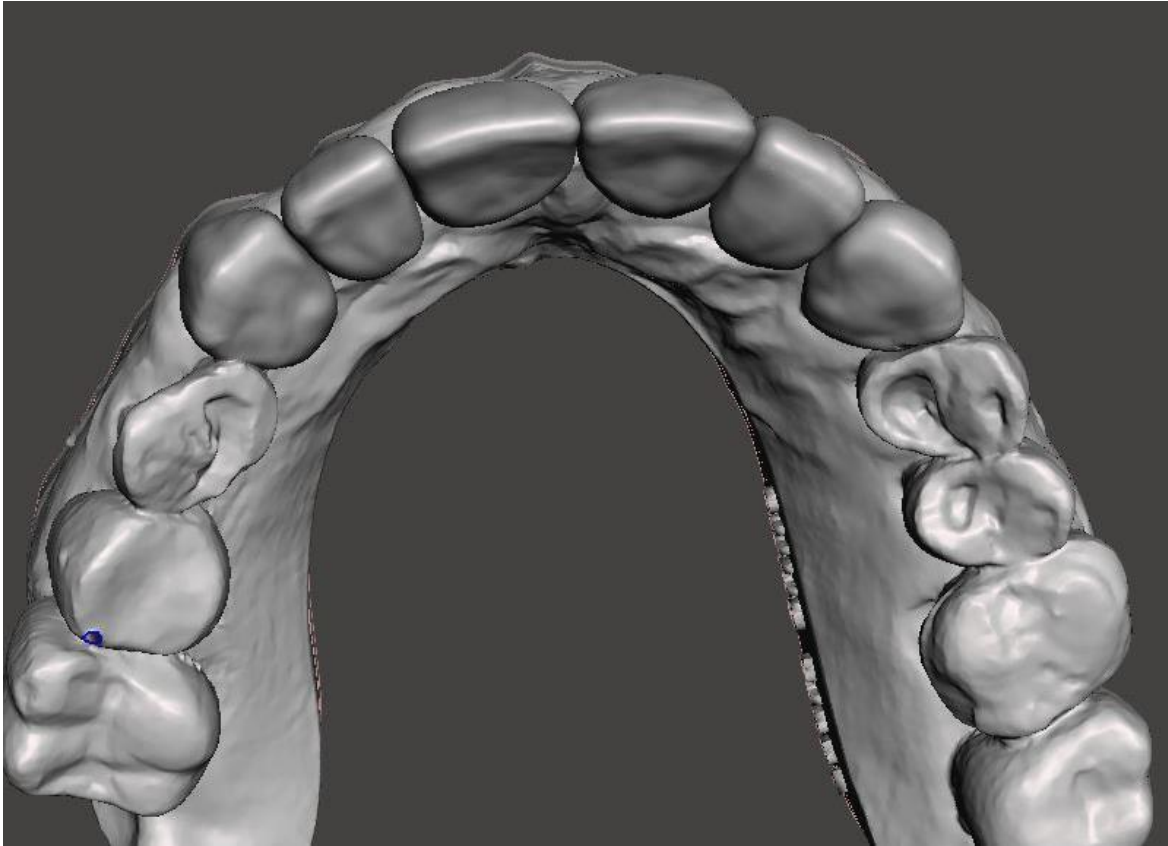

Preliminary Cases:

Digital Wax Up + Full Mouth Rehab (Laura)



Doctor Name:
Barry Goodspeed

Patient Name:
Laura 01/18/2022 FINAL

Birthday: _____



Case #2: Digital Wax Up + Analog Transfer Mock Up (Roberto)







Collaboration with

Dr. Allen Kessler and

Dr. Mallory Hunt

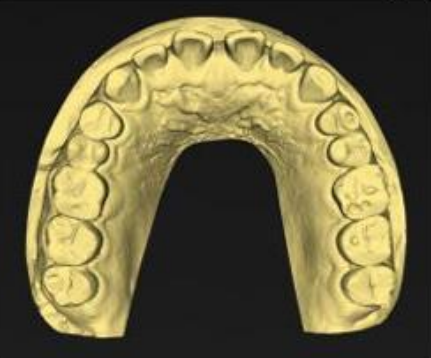
Patient considering resin or
porcelain veneers for spaces in
between teeth

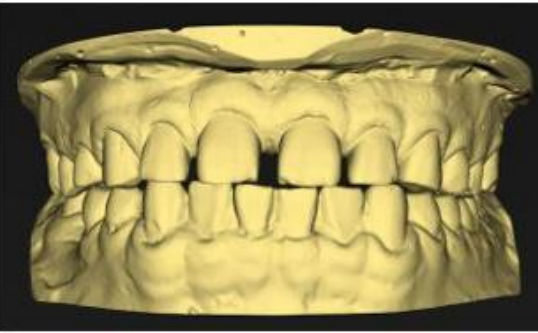

	PHOTO SET 8 SMILE DESIGN PHOTOS	3D General Dentistry Services, PC 3DGDServices.com
EO Frontal Relaxed Incisal Display	EO Frontal Full Smile	EO Profile
		
IO Retracted Occlusal Maxillary		IO Retracted Occlusal Mandibular
	Doctor: Mallory Hunt Patient: Roberto DOB/Age: date/Age Date: January 14, 2023	
IO Retracted Close Up Buccal Right	IO Retracted Close Up Anterior	IO Retracted Close Up Buccal Left
		

To insert your own pictures: Right Click, Change Picture, From File

Case #2: Digital Wax Up + Analog Transfer Mock Up (Roberto)

Collaboration with

Dr. Allen Kessler and

Dr. Mallory Hunt

Patient considering resin or
porcelain veneers for spaces in
between teeth

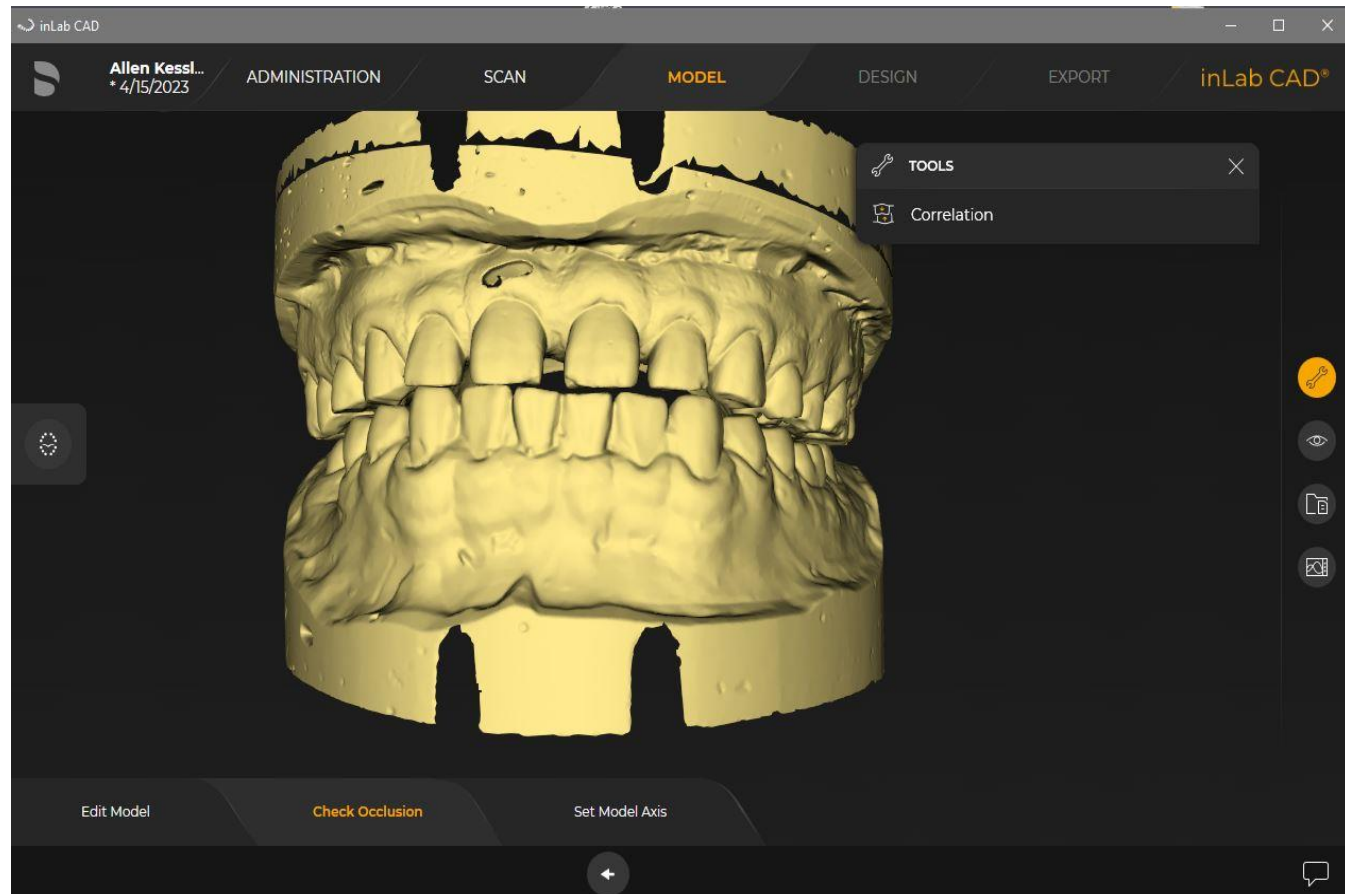

Case #2: Digital Wax Up + Analog Transfer Mock Up (Roberto)

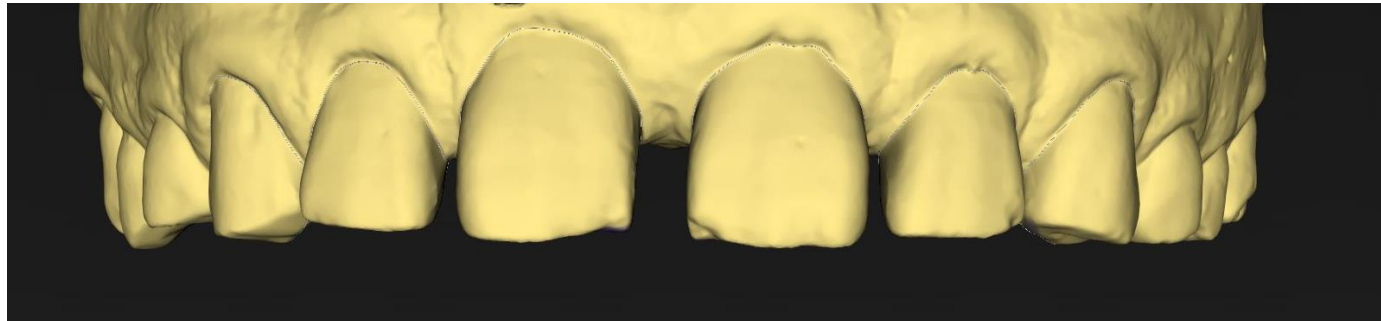

Margins drawn directly on Teeth

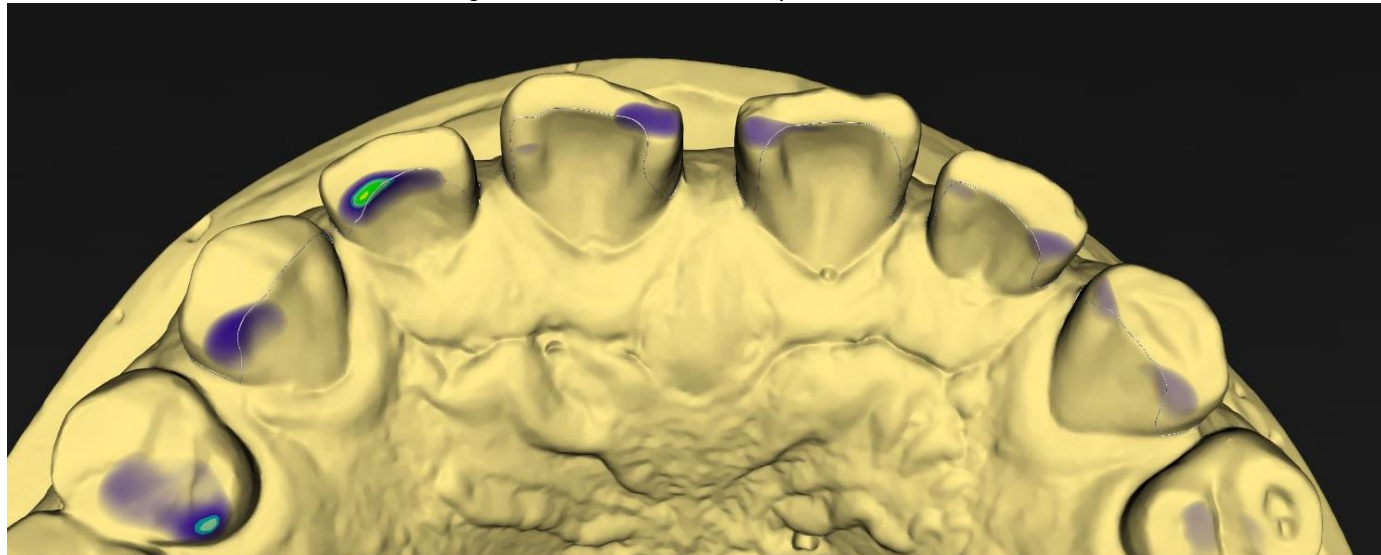

Case #2: Digital Wax Up + Analog Transfer Mock Up (Roberto)

Parameters

Spacer = 0

Veneer Thickness = 300 or Lowest

Margin Thickness = 110 microns

Leave Undercuts

Apply for Similar

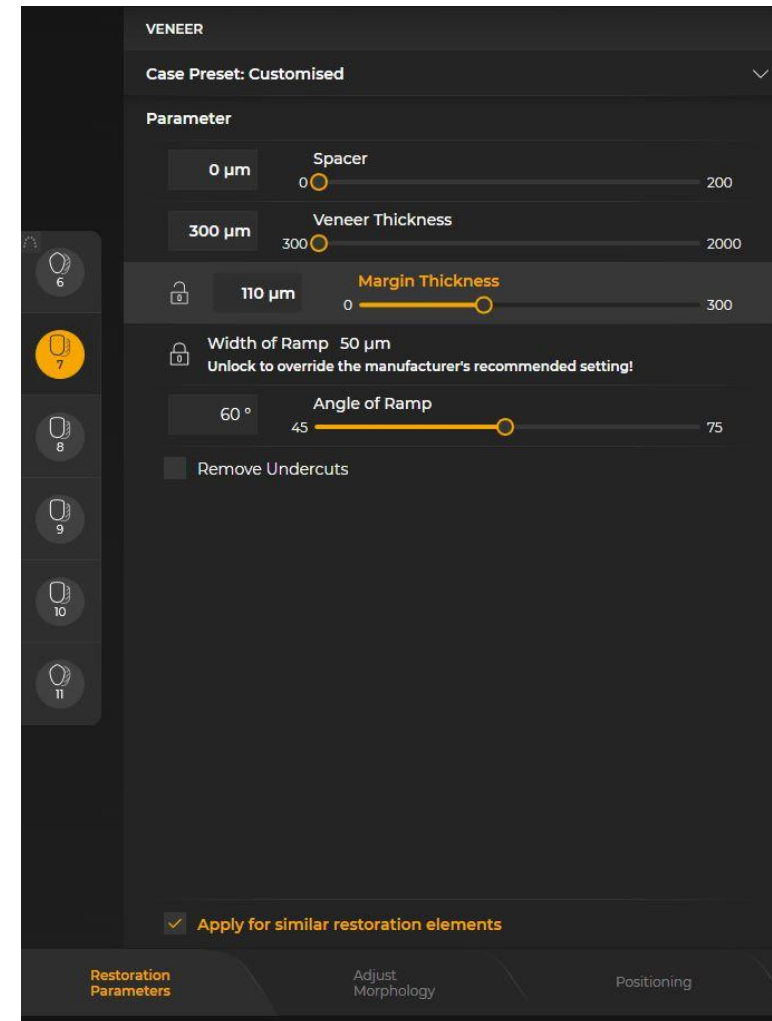

Case #2: Digital Wax Up + Analog Transfer Mock Up (Roberto)

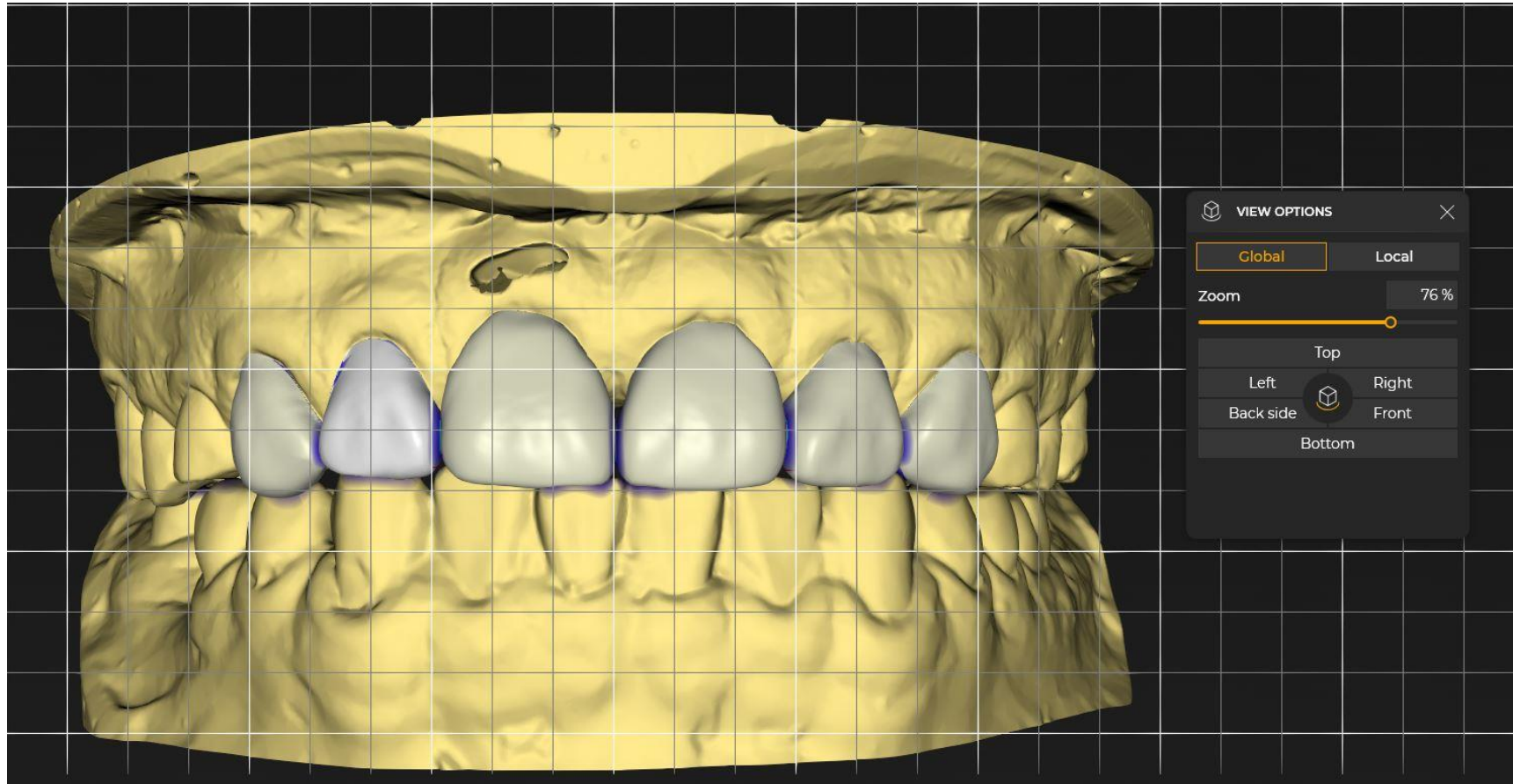

Case #2: Digital Wax Up + Analog Transfer Mock Up (Roberto)

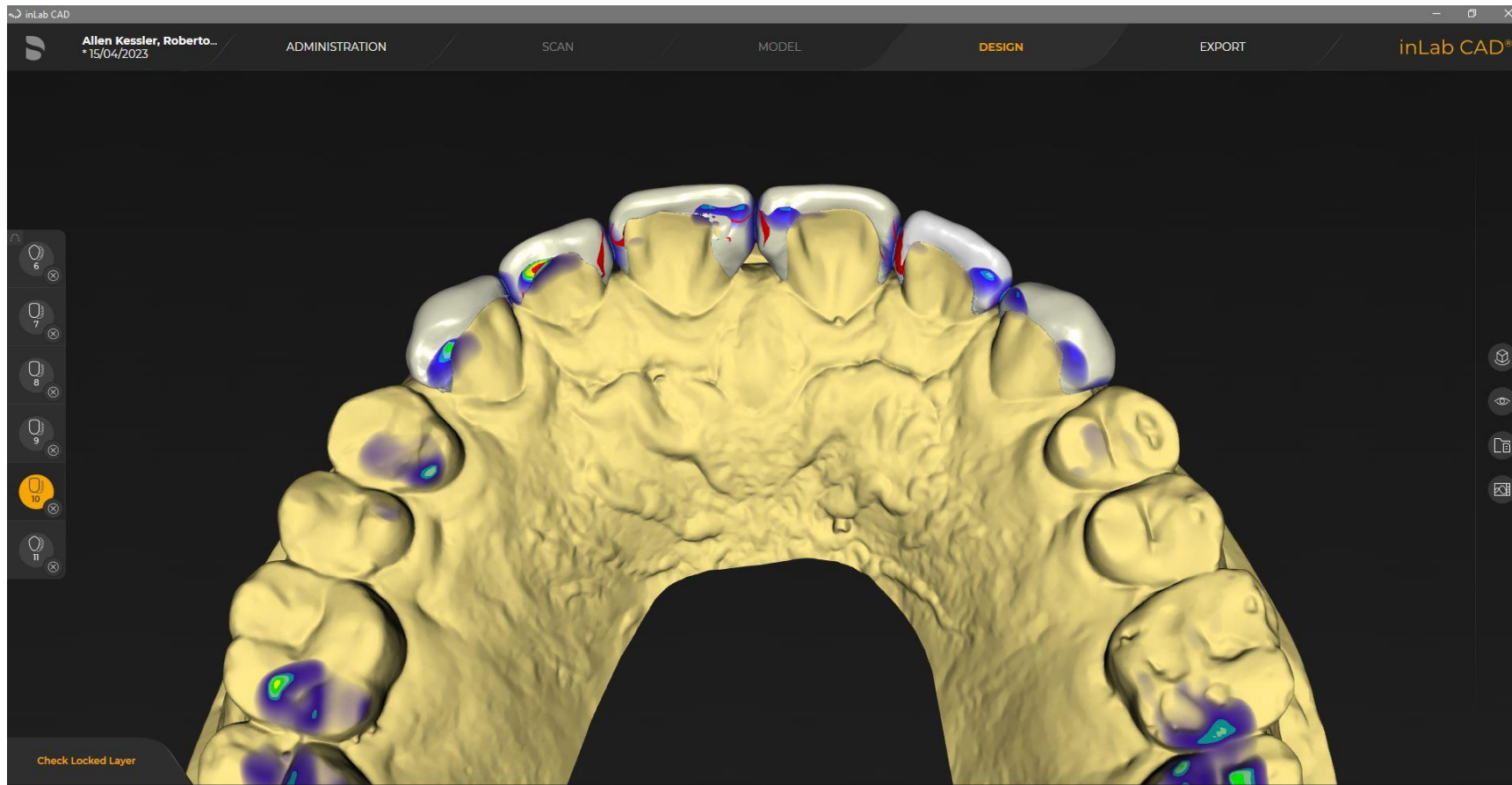

Case #2: Digital Wax Up + Analog Transfer Mock Up (Roberto)

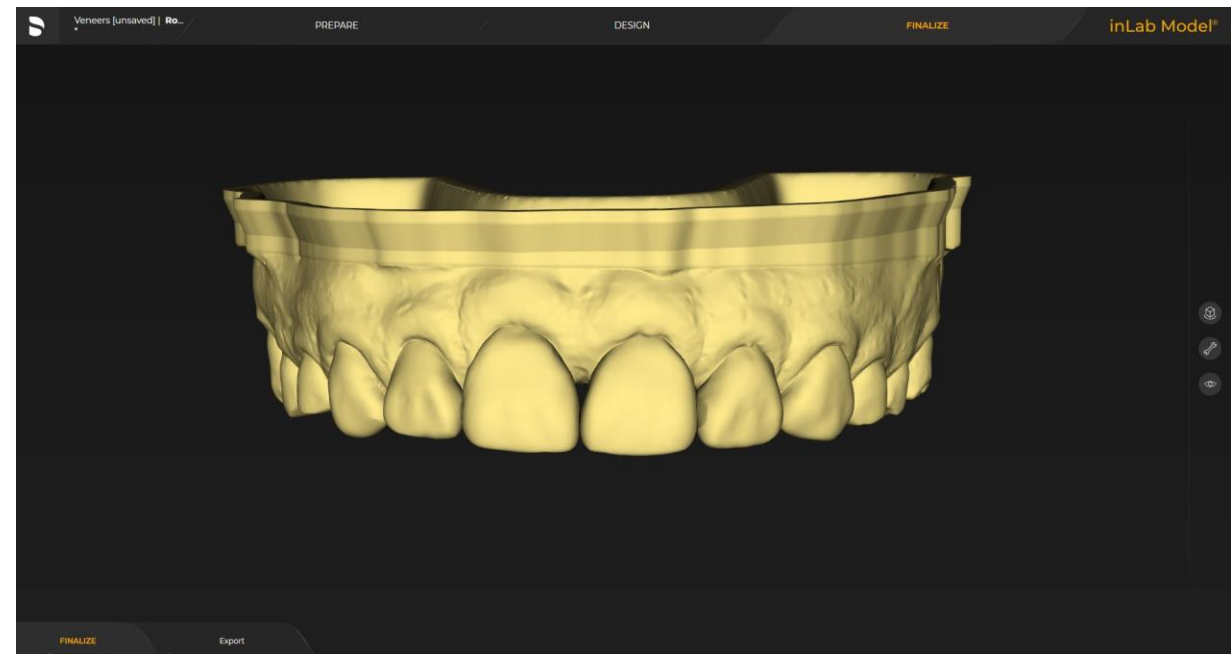
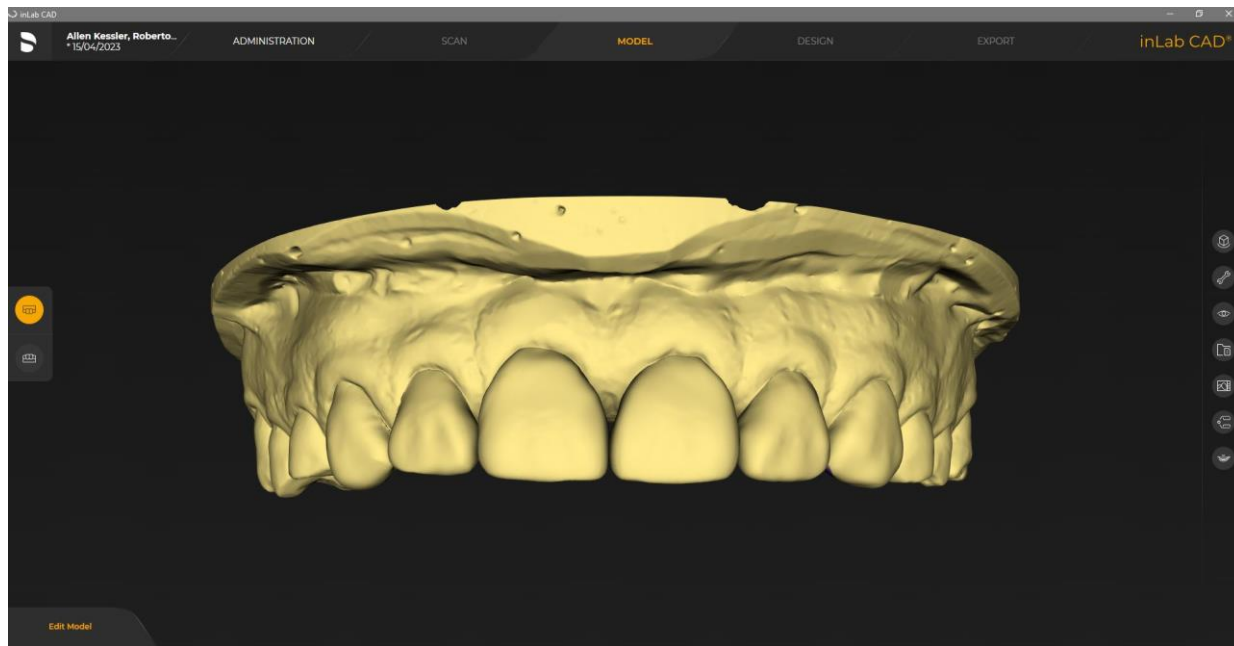

Restorations Virtually Seated. Exported to Model Software. Printed Model

Case #2: Digital Wax Up + Analog Transfer Mock Up (Roberto)

Dr. Hunt used an
alginate impression
of printed wax up to
transfer a resin mock-up
to the mouth for a preview



Case #2: Digital Wax Up + Analog Transfer Mock Up (Roberto)

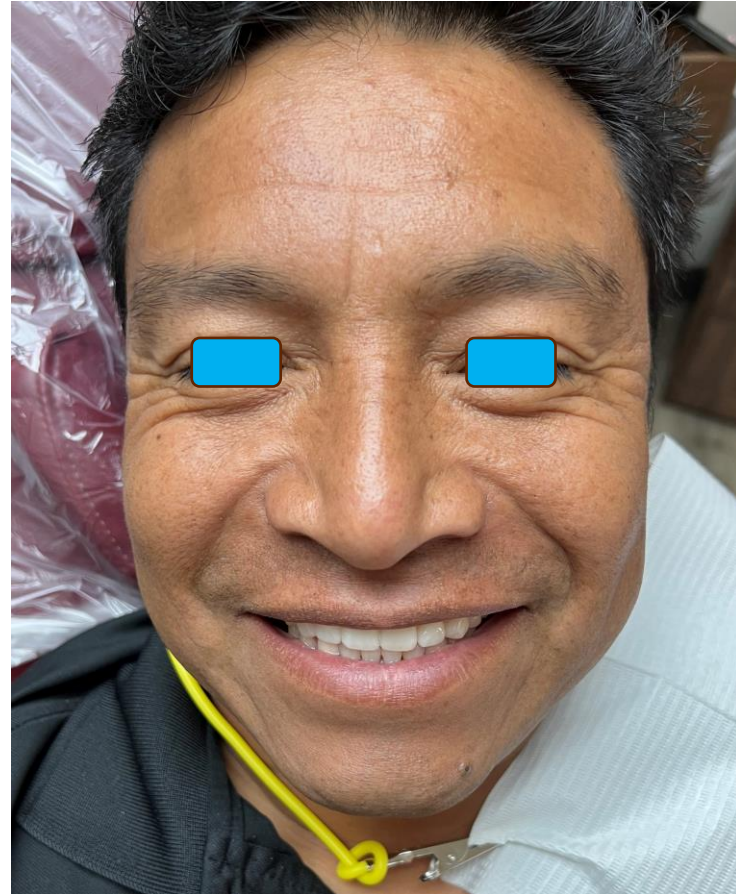

Case #2: Digital Wax Up + Final Result(Roberto)

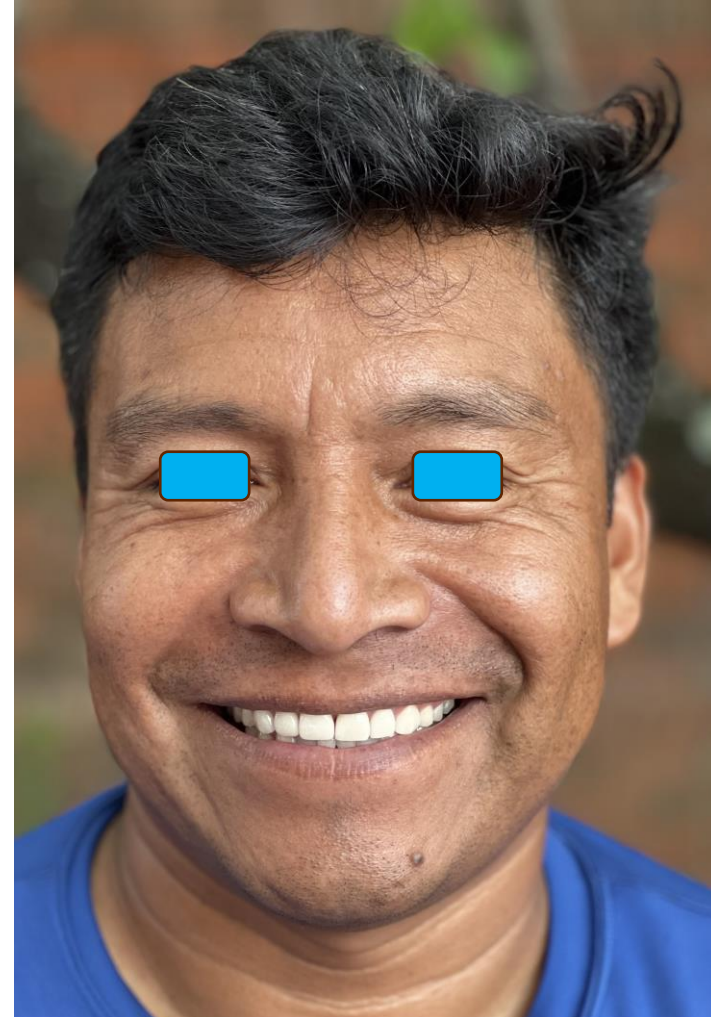

Case #2: What If...Send Out for Splinted Temp Design?! (Roberto)

Scenario:

Send (digital) prep scan to lab for
splinted temps for printing in
House

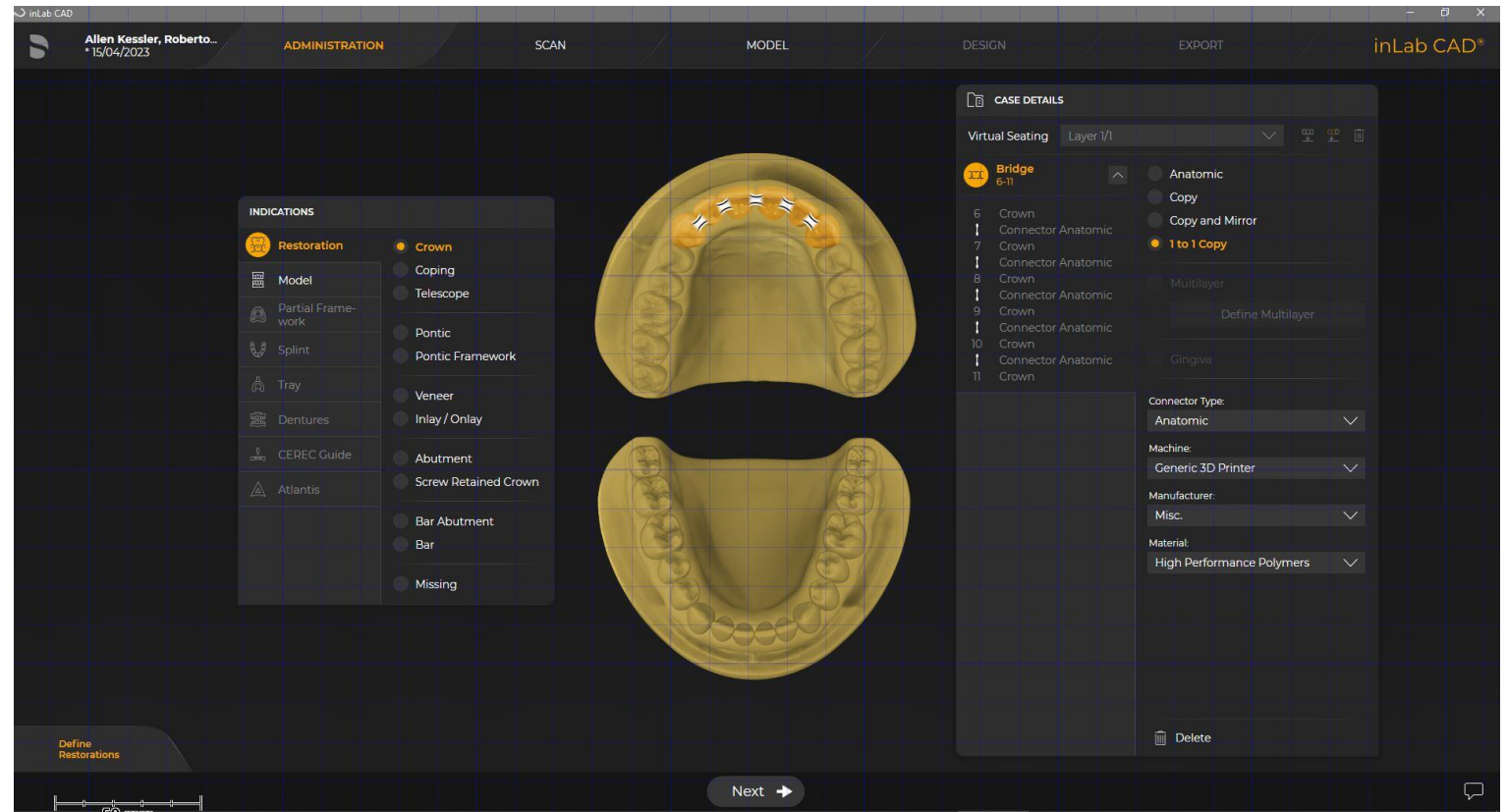

Case #2: What If?! (Roberto)

Scenario:

Send (digital) prep scan to lab for
splinted temps for printing in
House

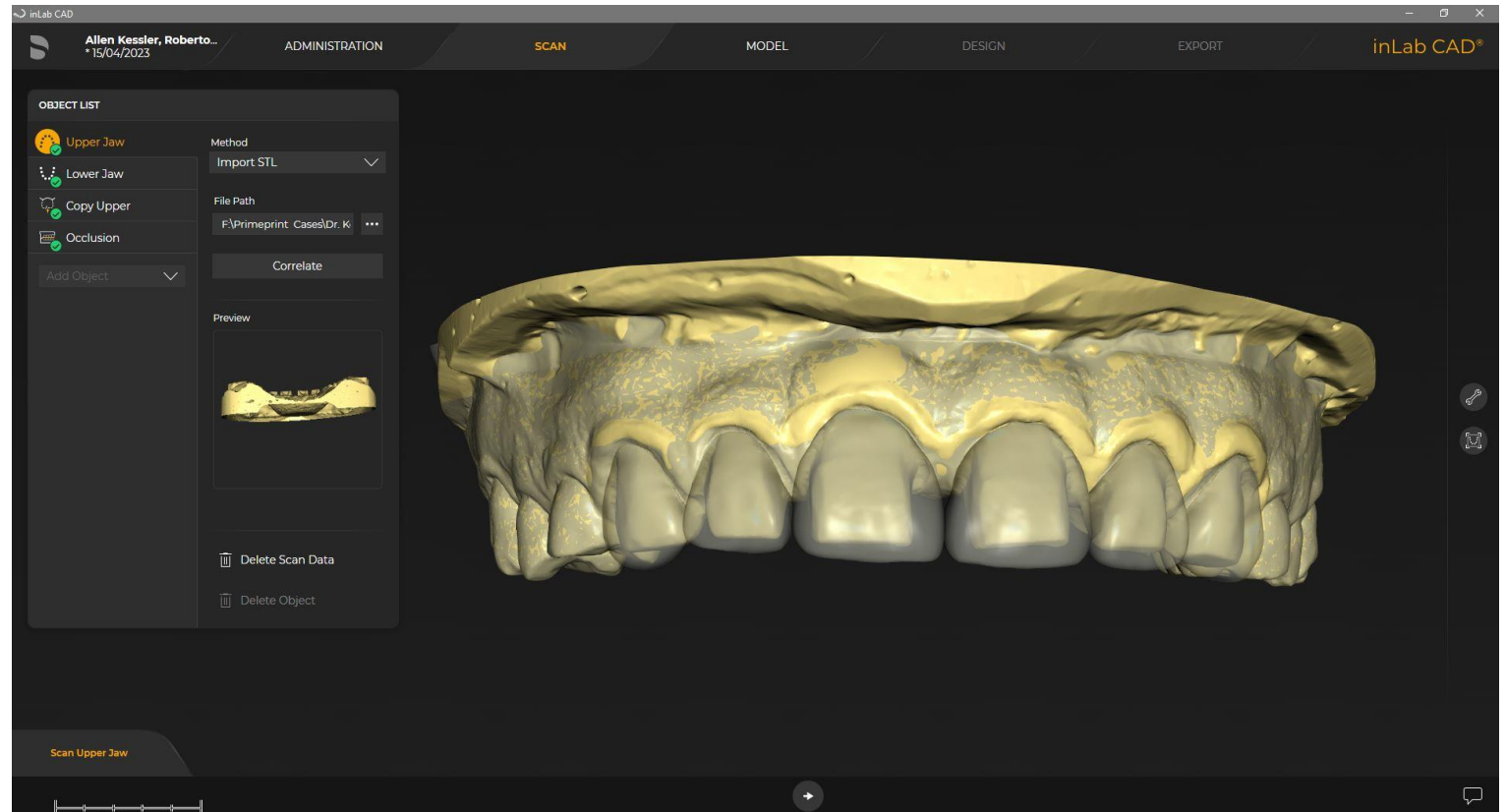

Case #2: What If?!

(Roberto)

Scenario:

Send (digital) prep scan to lab for
splinted temps for printing in
House

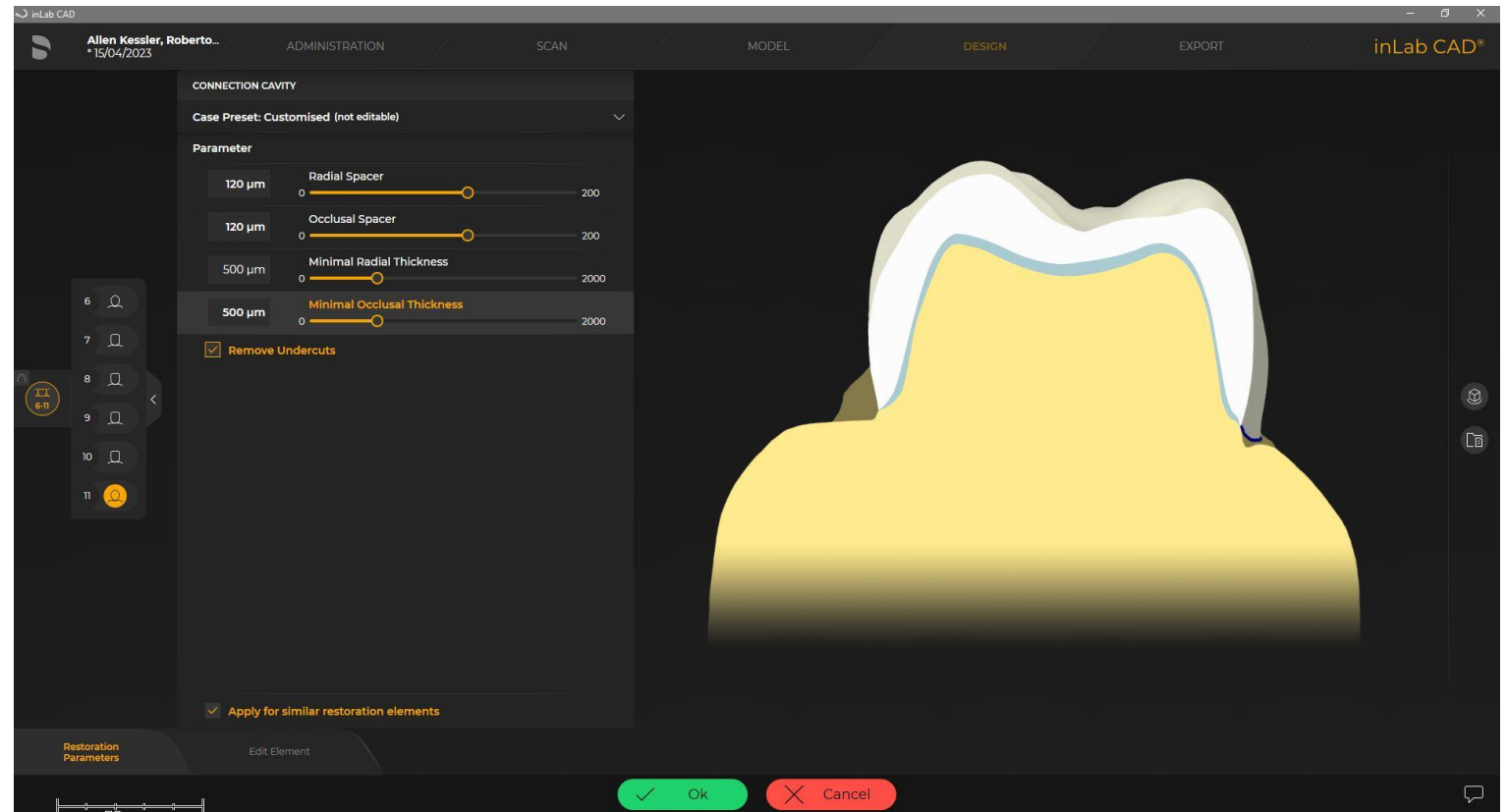

Case #2: Digital Wax Up + Analog Transfer Mock Up (Roberto)

Scenario:

Send (digital) prep scan to lab for splinted temps for printing in House.

Note: Prep model includes #5-12;

Better to include full arch for better stitching

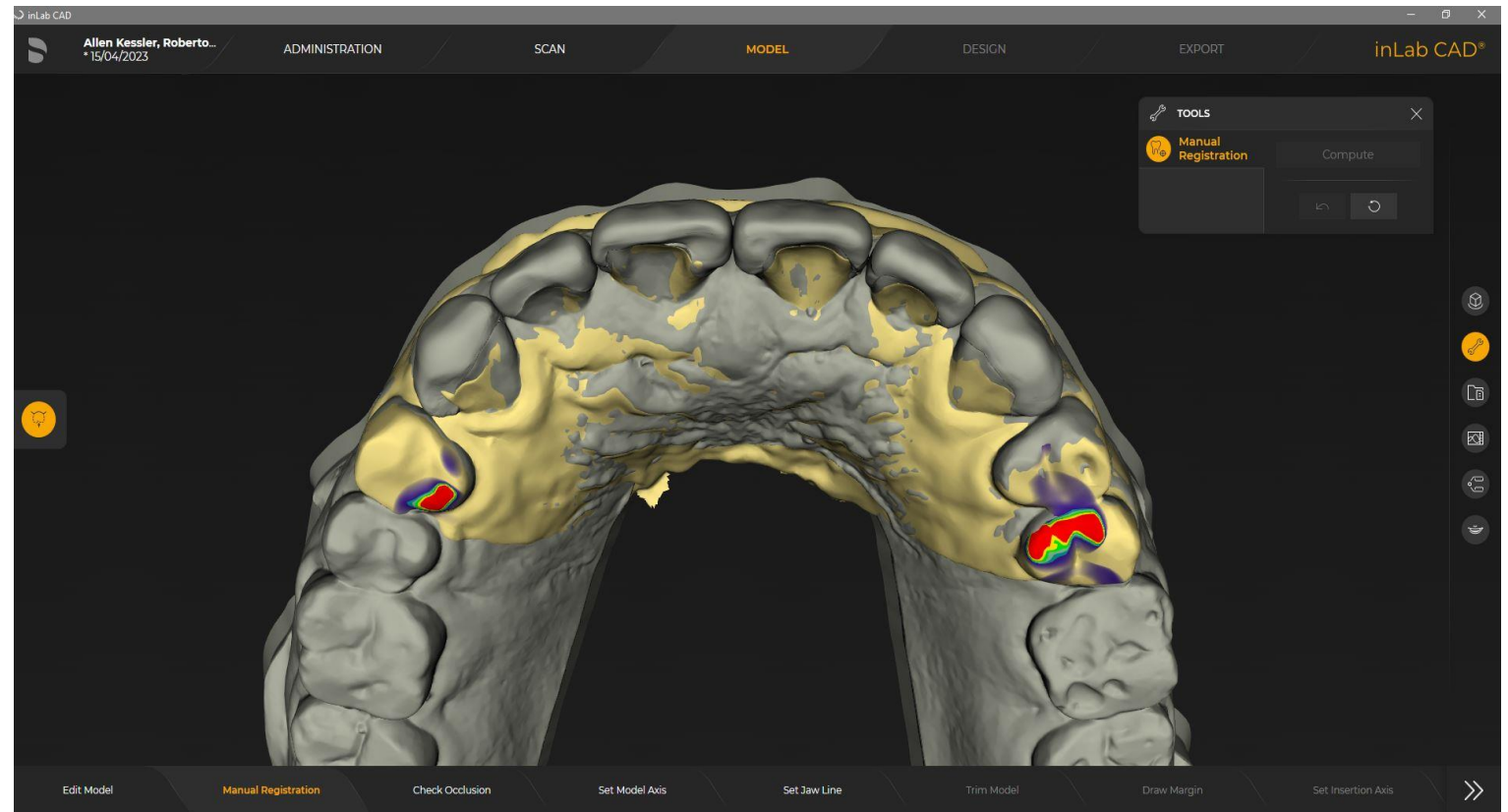

Case #2: Digital Wax Up + Analog Transfer Mock Up (Roberto)

STL of Virtually Seated Restorations (*possibly more accurate)

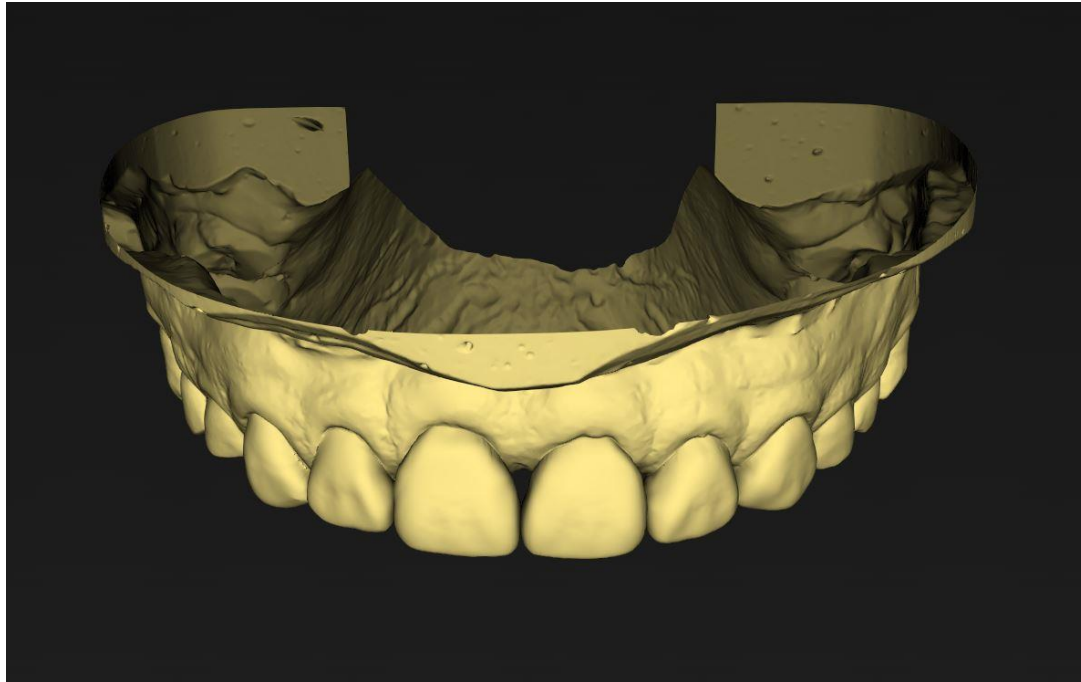

Scanned Printed Model of Virtually Seated Restorations

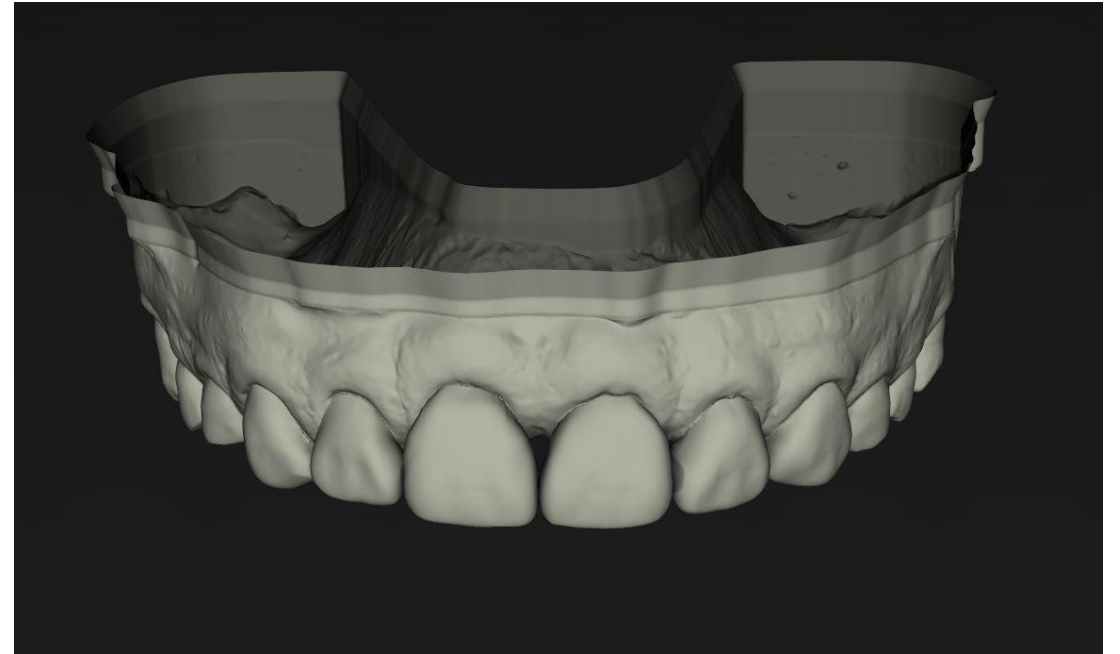

Case #2: Digital Wax Up + Analog Transfer Mock Up (Roberto)

Splinted Temps

Ready to Print!

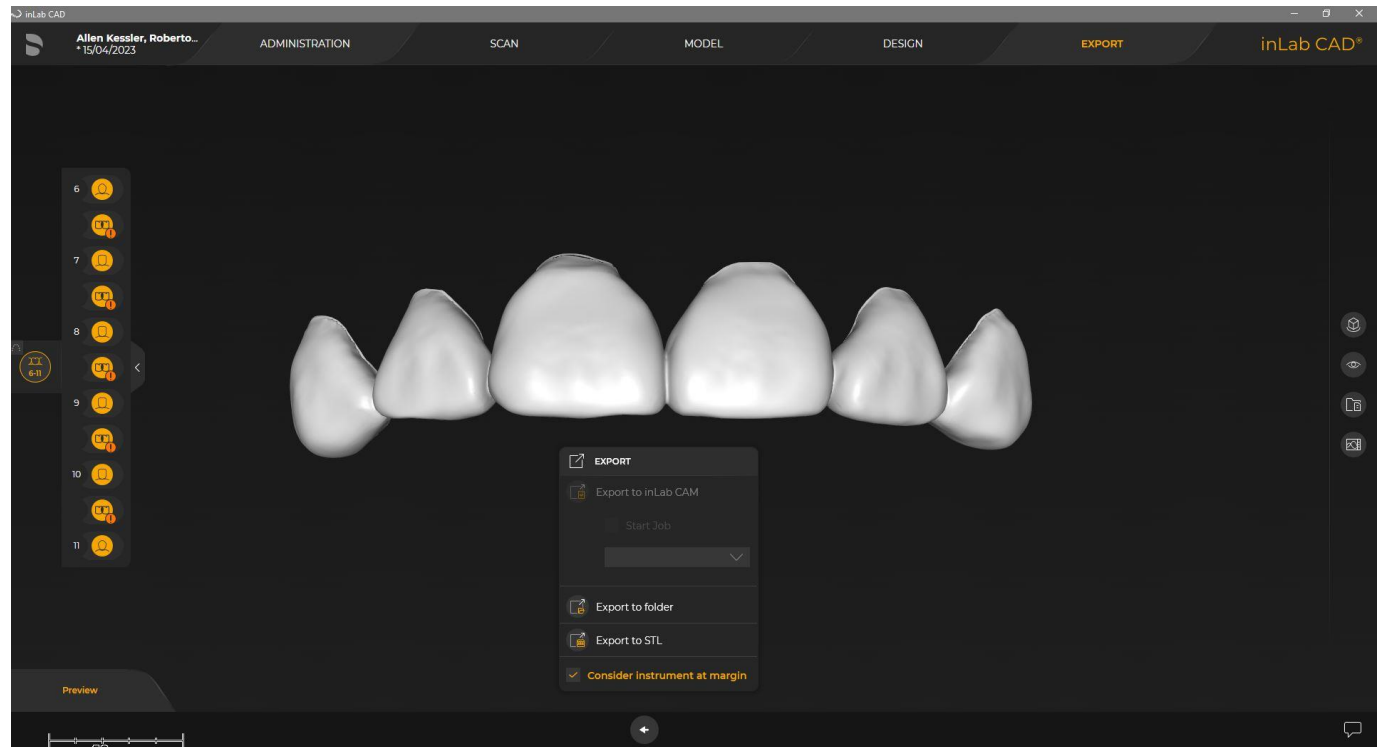

Case #3: 2D Design, 3D Digital Wax Up Digital Workflow (Patient: D)

Dr. Kaytlyn McCallister

UAB SOD Graduate 2024







The Foundry Resident

Patient concerned about spaces and length of teeth





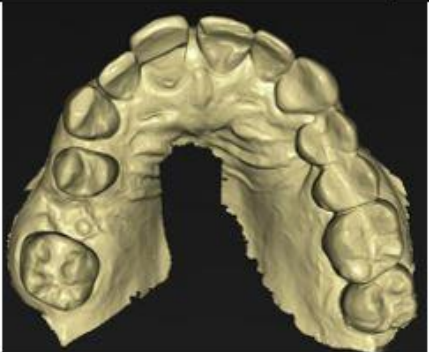
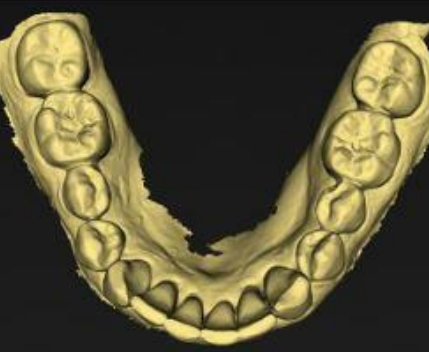
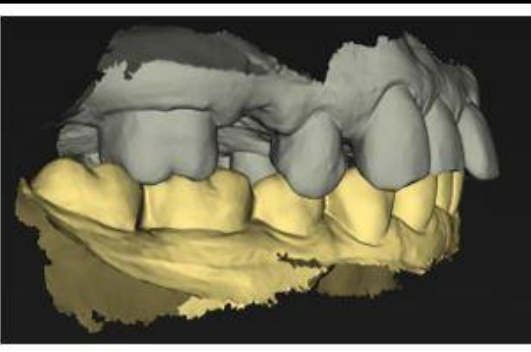

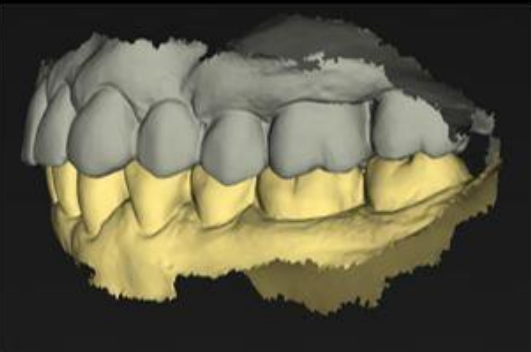
Dr. McCallister requested digital wax up for

Crown #8, Veneer #9

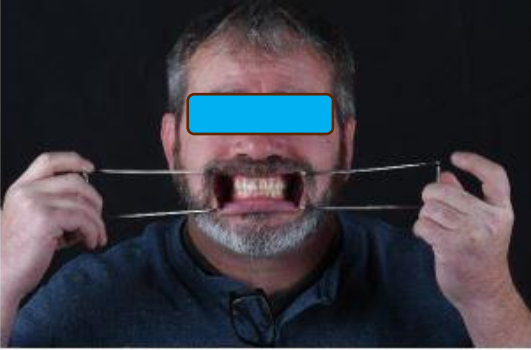

	PHOTO SET 8 SMILE DESIGN PHOTOS	3D General Dentistry Services, PC 3DGDServices.com
EO Frontal Relaxed Incisal Display	EO Frontal Full Smile	EO Profile
		
IO Retracted Occlusal Maxillary		IO Retracted Occlusal Mandibular
	<p>Doctor: Kaytlyn McCallister</p> <p>Patient: D</p> <p>DOB/Age: date/Age</p> <p>Date: December, 2024</p>	
IO Retracted Close Up Buccal Right	IO Retracted Close Up Anterior	IO Retracted Close Up Buccal Left
		

To insert your own pictures: Right Click, Change Picture, From File

	3:1 SMILE DESIGN PHOTOS	3D General Dentistry Services, PC 3DGDServices.com
EO Frontal Relaxed Incisal Display	EO Frontal Full Smile	EO Frontal Retracted
		
IO Retracted Occlusal Maxillary		IO Retracted Occlusal Mandibular
	<p>Doctor: Kaytlyn McCallister</p> <p>Patient: D</p> <p>DOB/Age: date/Age</p> <p>Date: December, 2024</p>	
IO Close Up Incisal Display/Lip At Rest	Other	IO Retracted Close Up
		

To insert your own pictures: Right Click, Change Picture, From File

Case #3: 2D Design, 3D Digital Wax Up Digital Workflow (Patient: D)

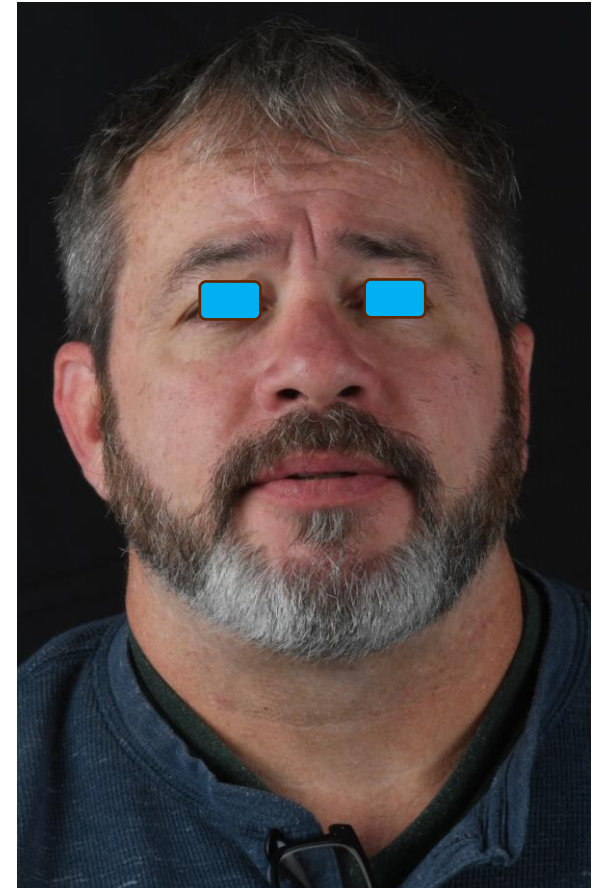
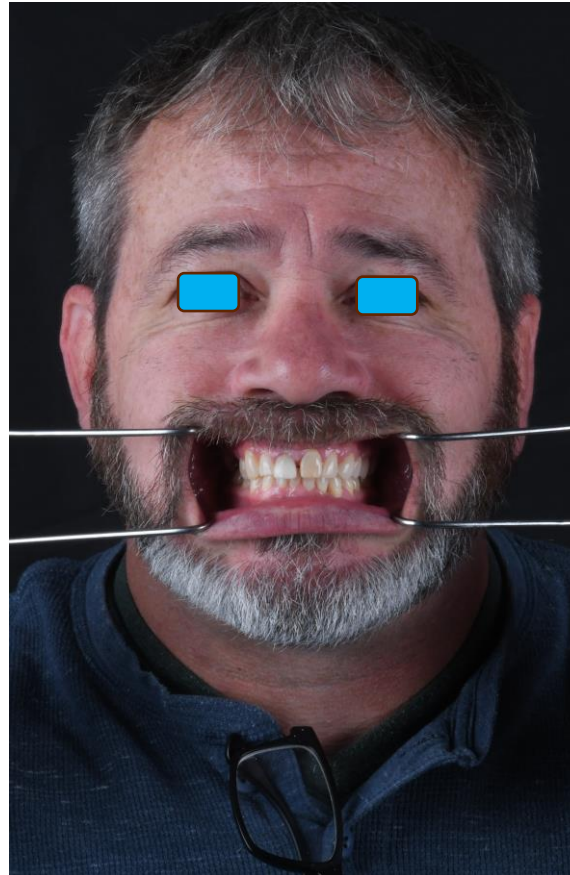
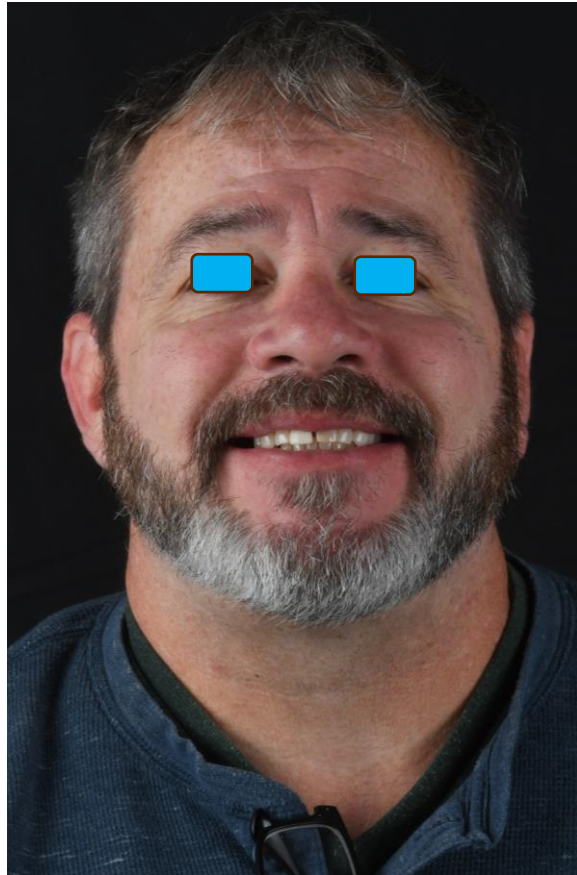

Case #3: 2D Design, 3D Digital Wax Up Digital Workflow (Patient: D)

Medit Smile Design for start

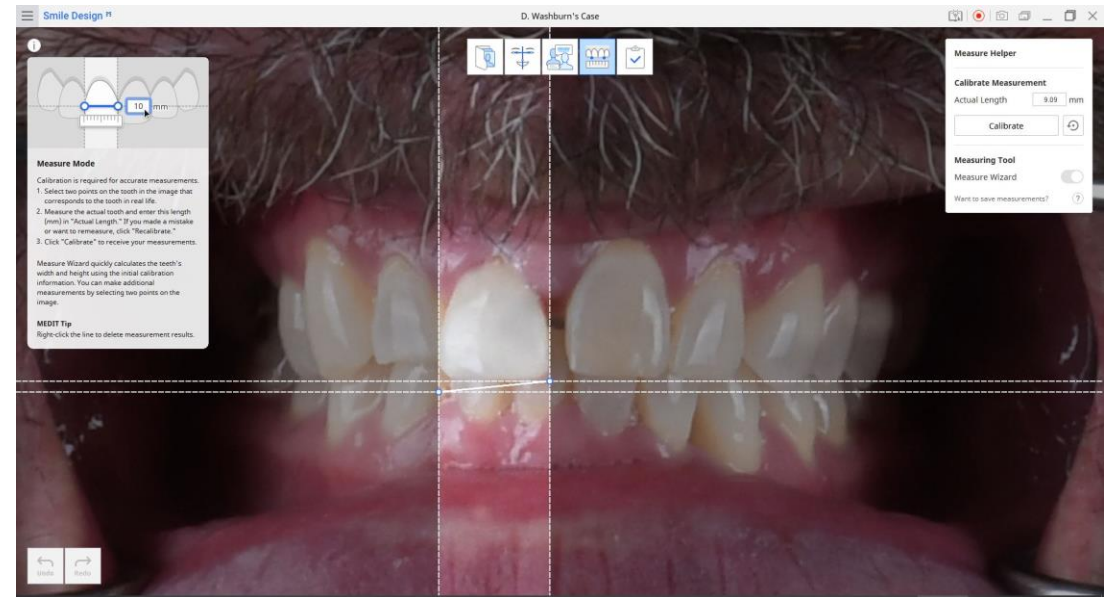

Case #3: 2D Design, 3D Digital Wax Up Digital Workflow (Patient: D)

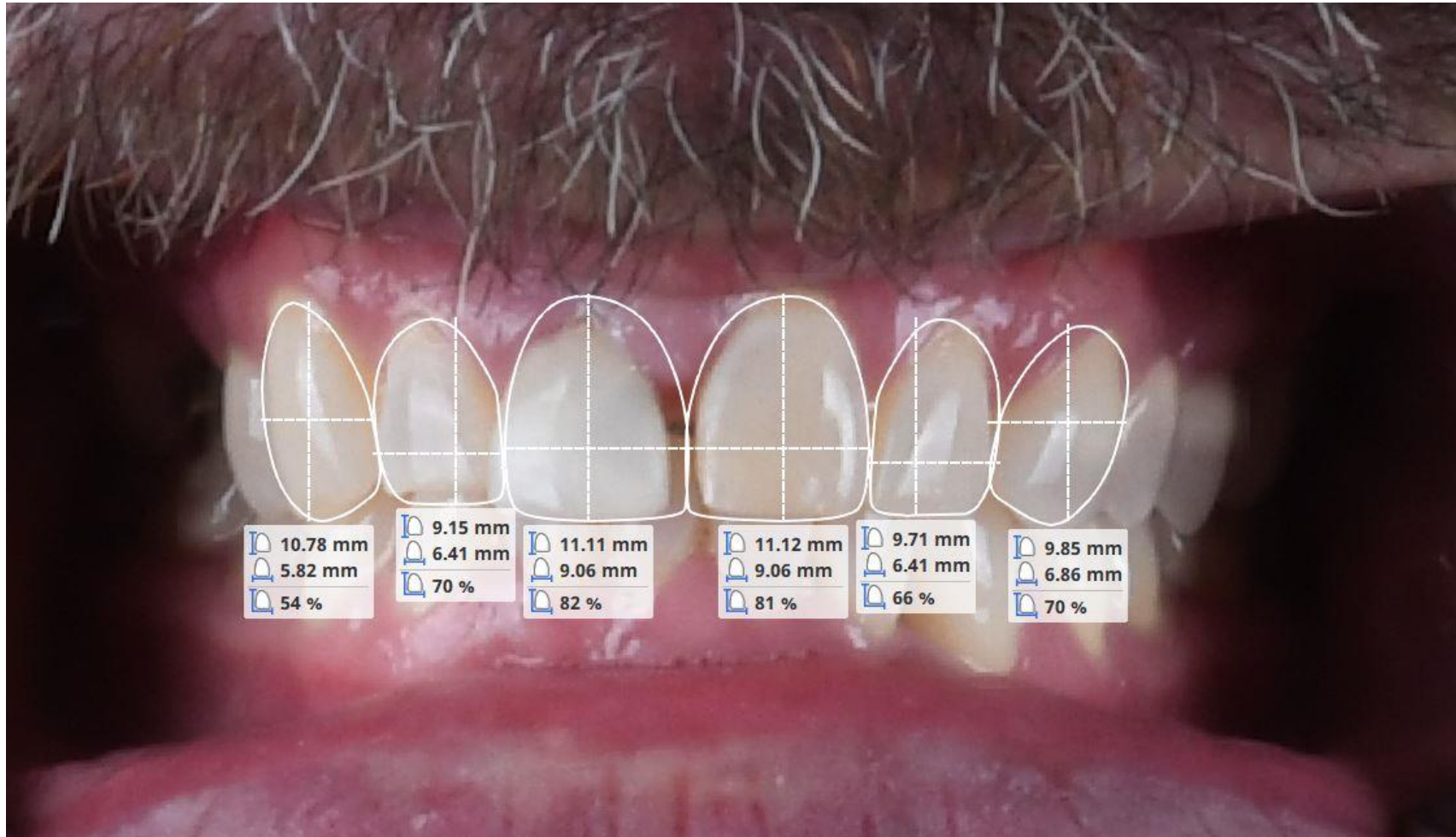



Case #3: 2D Design, 3D Digital Wax Up Digital Workflow (Patient: D)



inLab CAD 22
Model Axis

Case #3: 2D Design, 3D Digital Wax Up Digital Workflow (Patient: D)

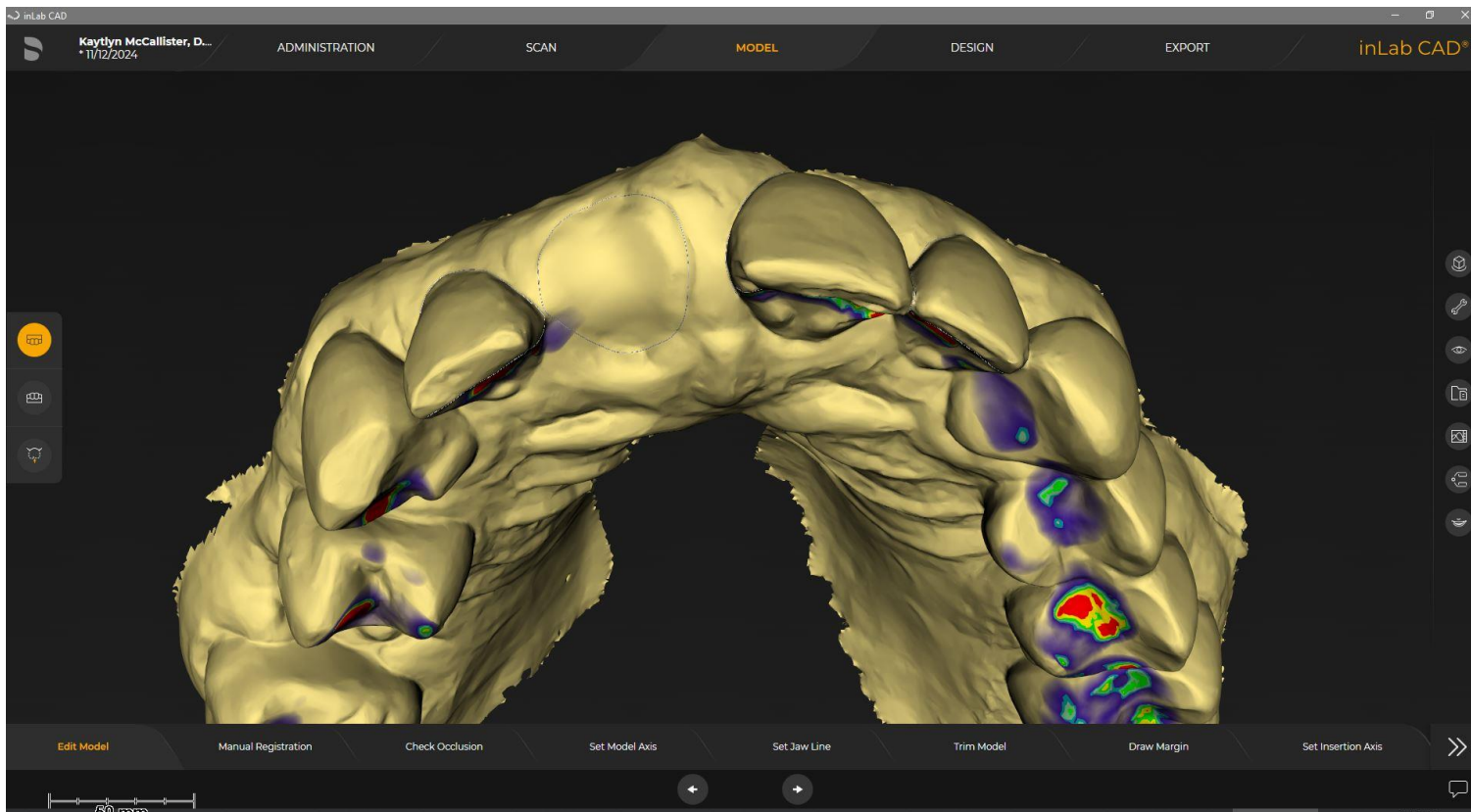

inLab CAD 22
Virtually Extract, Margins #8 Cr.
Margins #7, 9, 10

Case #3: 2D Design, 3D Digital Wax Up Digital Workflow (Patient: D)

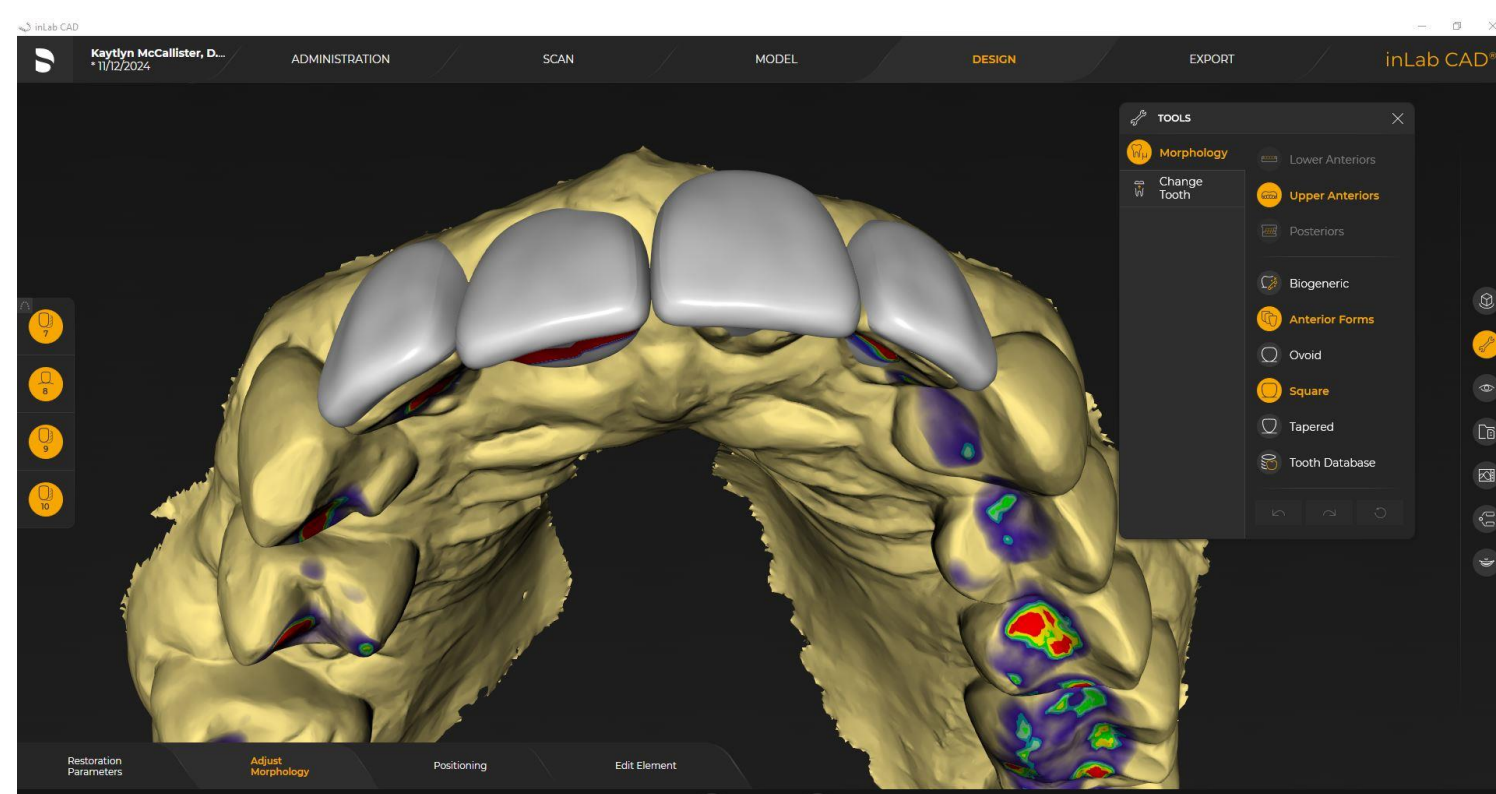

inLab CAD 22
Anterior Form. Square
Positioning of Shells

Case #3: 2D Design, 3D Digital Wax Up Digital Workflow (Patient: D)



inLab CAD 22
Smile Design Reference Photo

Case #3: 2D Design, 3D Digital Wax Up Digital Workflow (Patient: D)

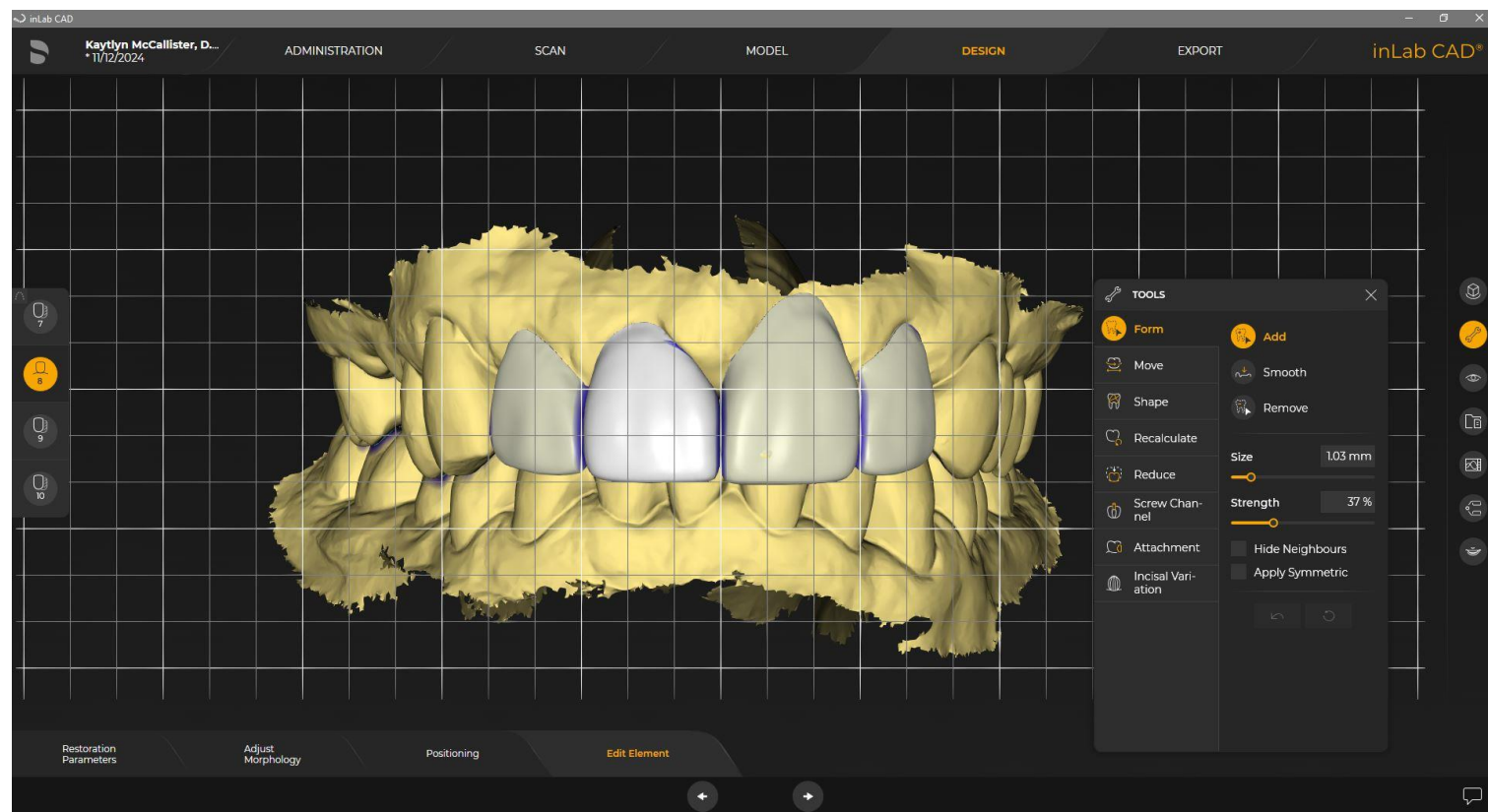

inLab CAD 22

Grid Preview

Case #3: 2D Design, 3D Digital Wax Up Digital Workflow (Patient: D)



Case #3: 2D Design, 3D Digital Wax Up Digital Workflow (Patient: D)

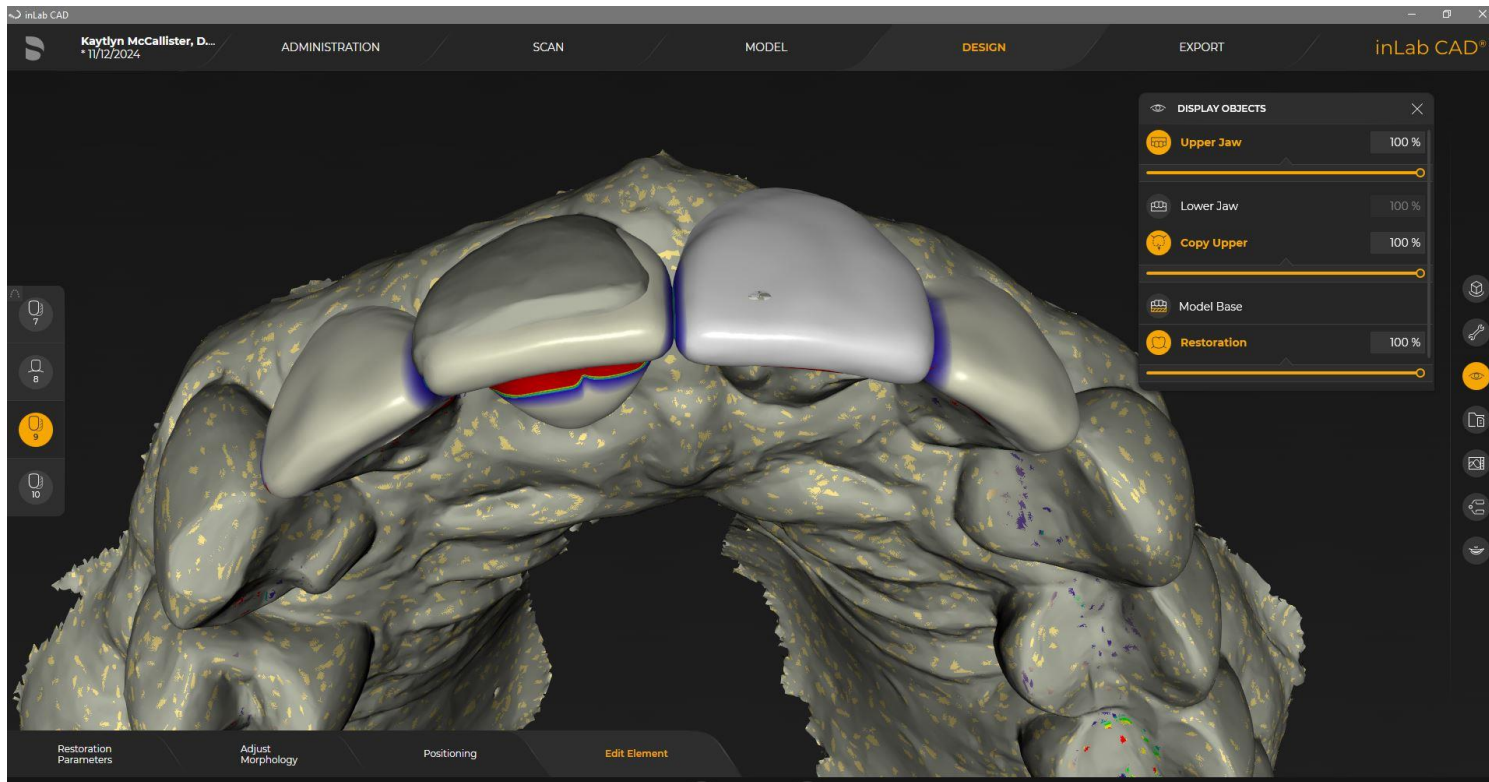

inLab CAD 22
Pre-Op and Restorations

Case #3: 2D Design, 3D Digital Wax Up Digital Workflow (Patient: D)

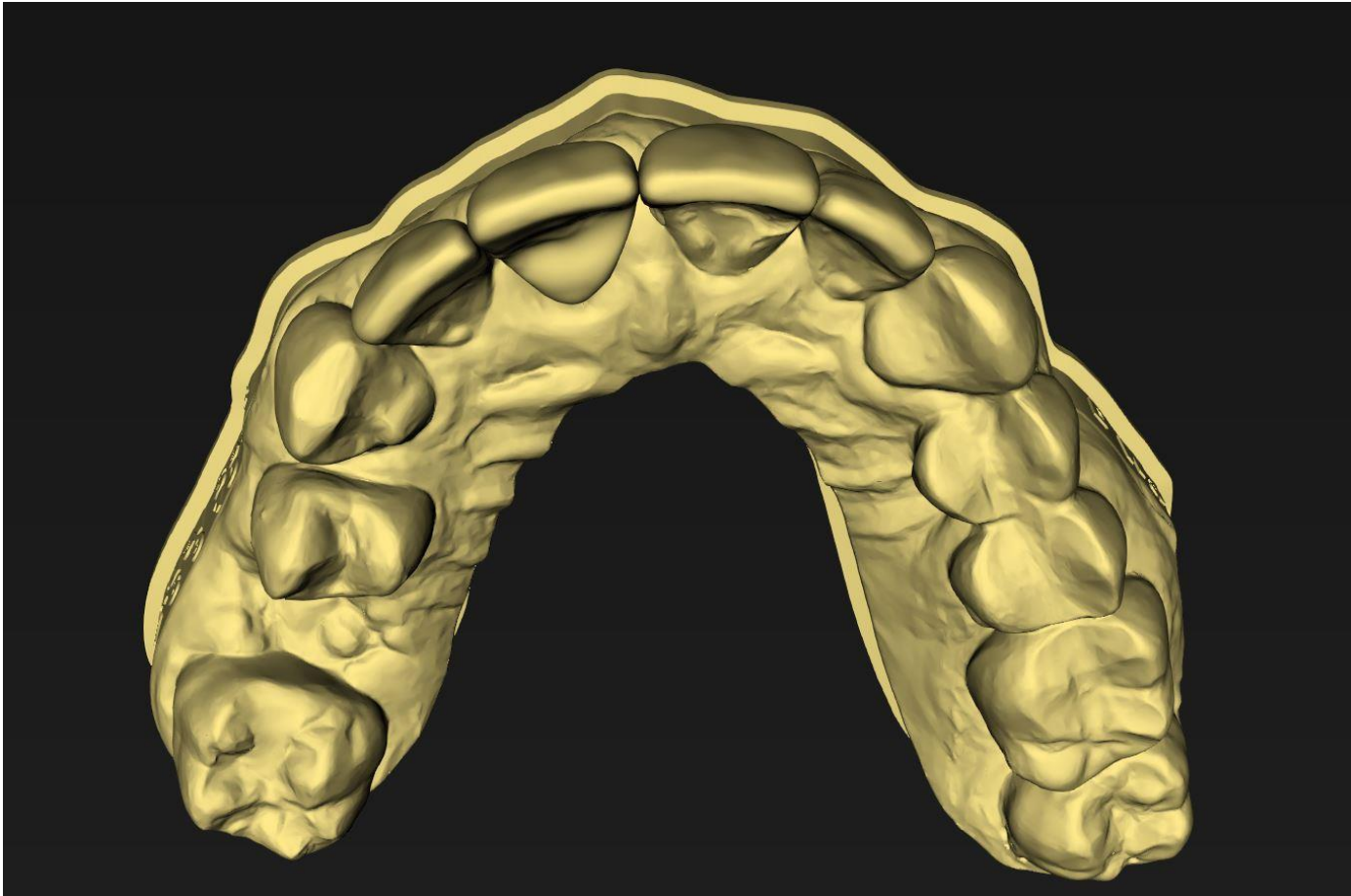

inLab CAD 22

Virtually Seated Restorations Model

Case #3: 2D Design, 3D Digital Wax Up Digital Workflow (Patient: D)

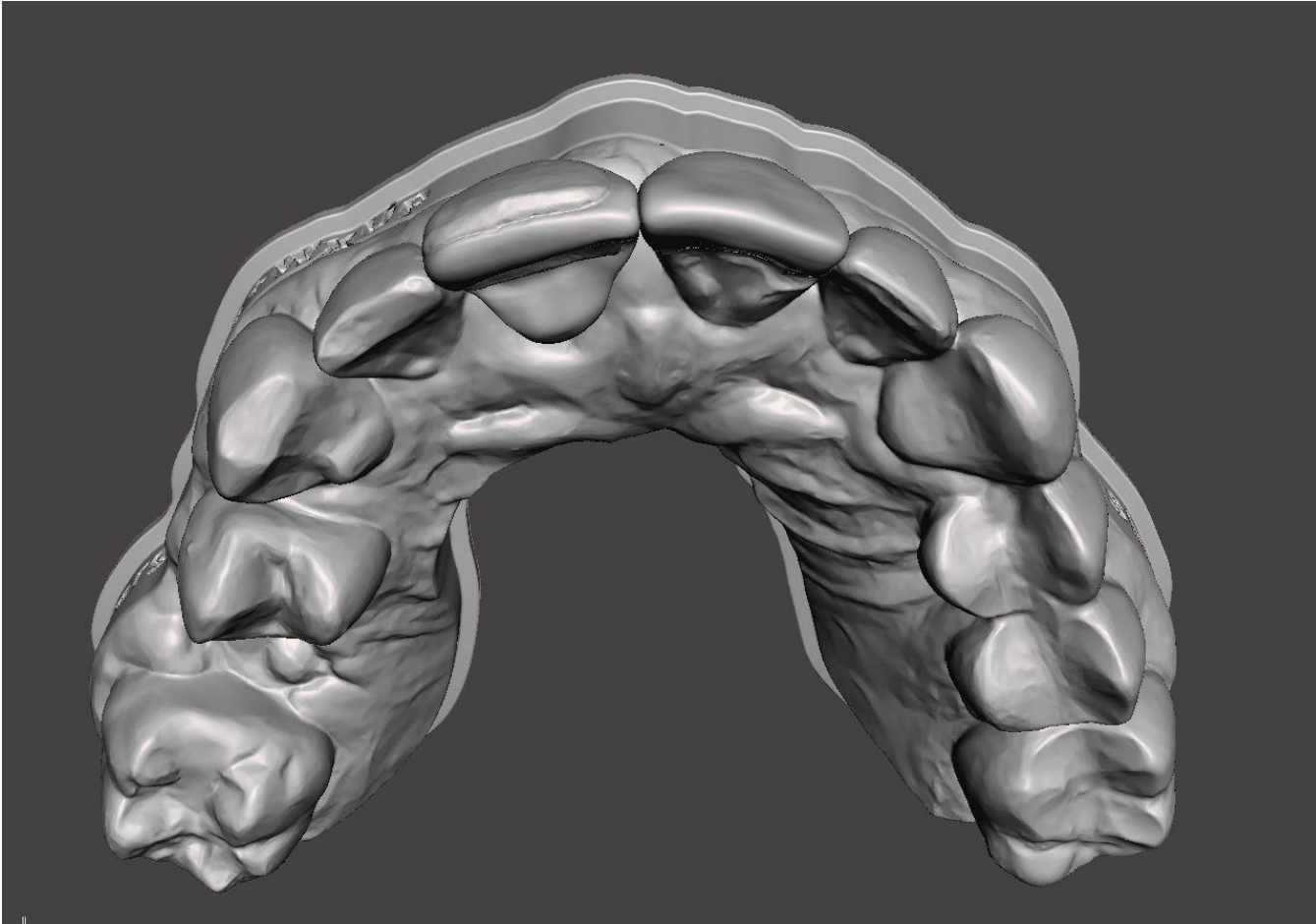

inLab CAD 22

Virtually Seated Restorations +

Pre-Op Merged Model

Copyplast Transfer Stent

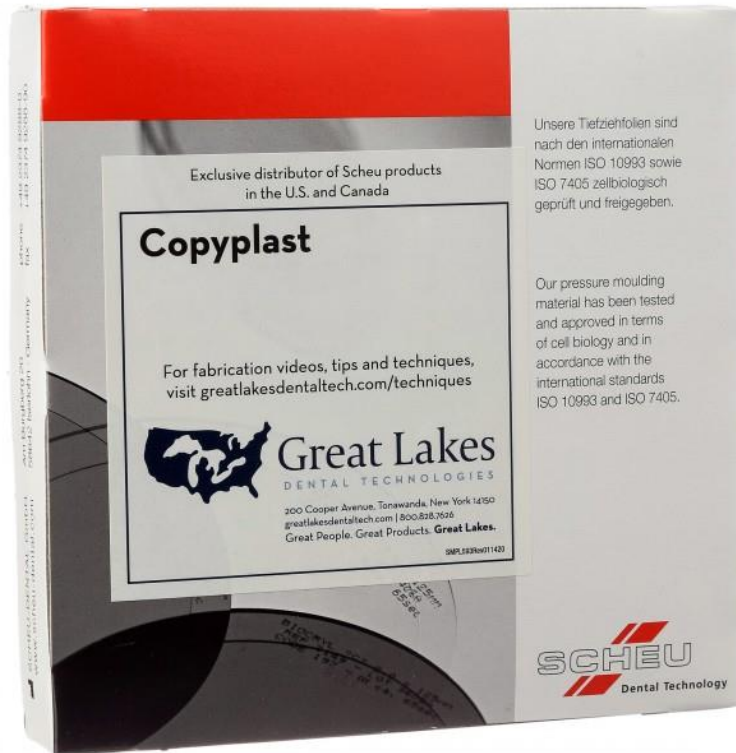

- <https://www.greatlakesdentaltech.com/>
- Item # 035-018, 1.5 mm/125 mm Square
- "Does not bond to acrylic"
- 'Use for duplication molds...temporary crowns and bridges.'

Copyplast Transfer Stent, Accessory



- Amazon.com
- Zibra Open-It! All-In-One Multi Tool

Case #4: Denture 2D and 3D Adaptations (Patient: Lawanna)

Dr. Barry Goodspeed

Lovelady Center

Patient's dog broke her upper denture and
ate the lower denture!



Case #4: Denture 2D and 3D Adaptations (Patient: Lawanna)

First Set Up and Printed Try In (Model C)

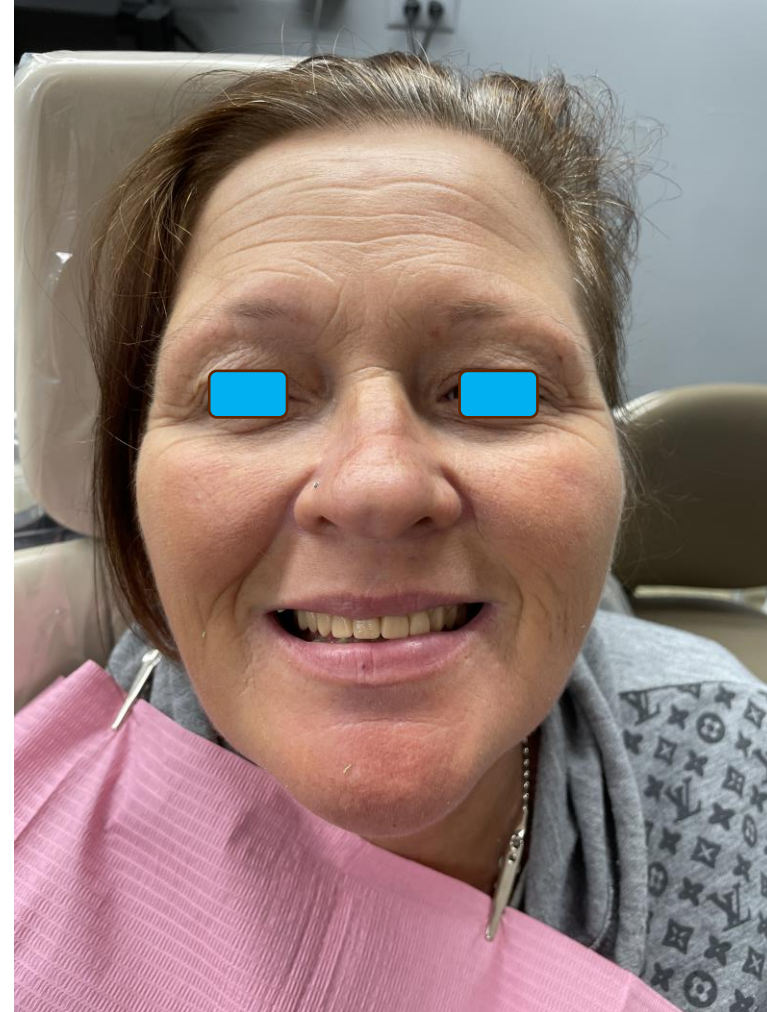
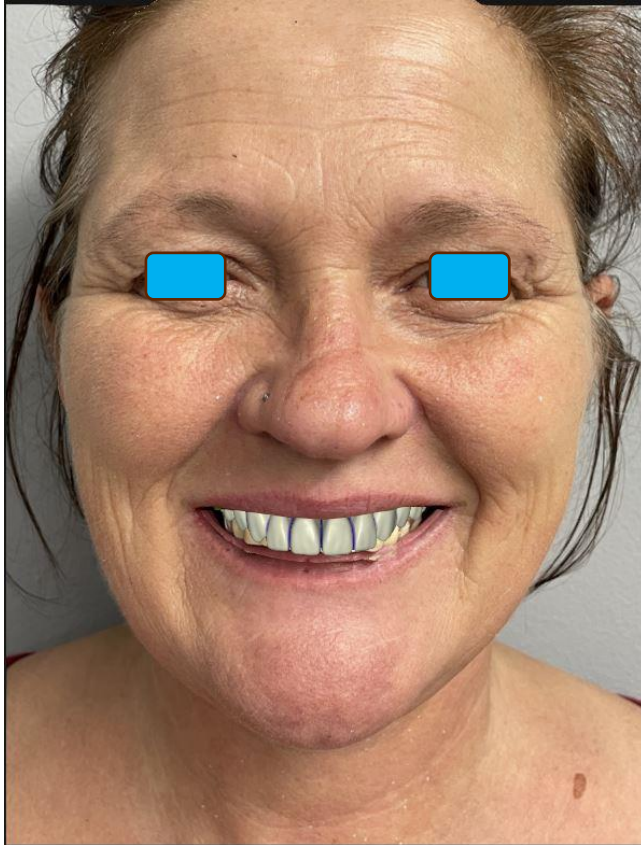

Case #4: Denture 2D and 3D Adaptations (Patient: Lawanna)

First Set Up and Printed Try In (Model C)

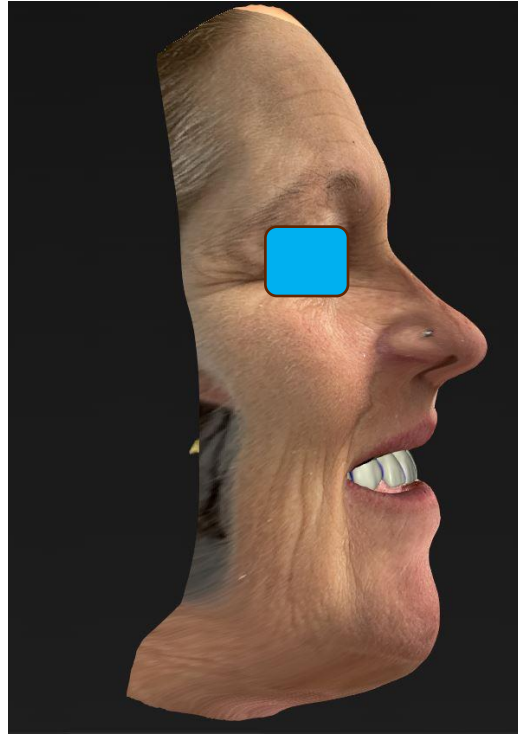

Case #4: Denture 2D and 3D Adaptations (Patient: Lawanna)

Revised Set Up and Printed Try In (Value Try In Resin)

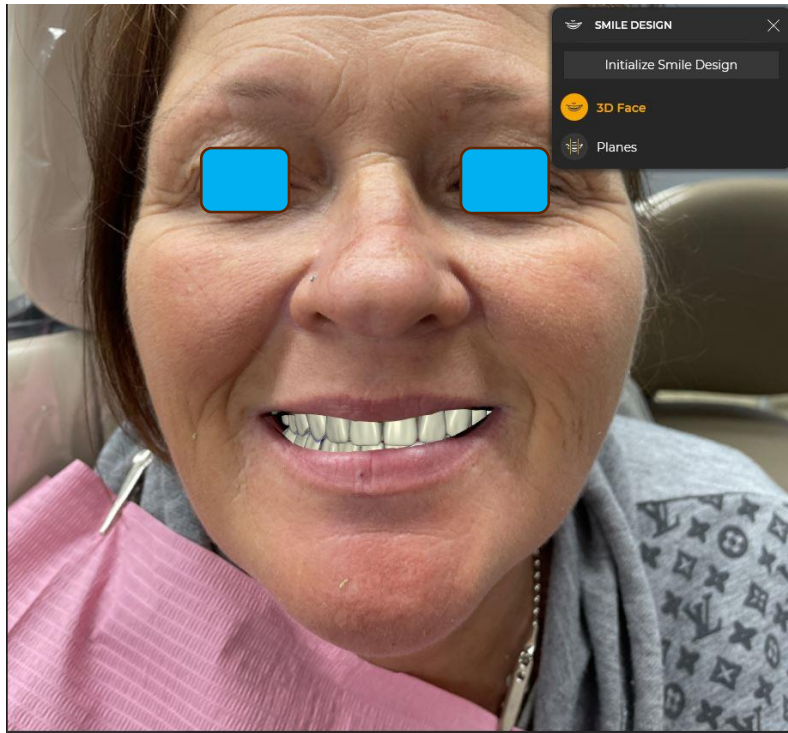

Case #4: Denture 2D and 3D Adaptations (Patient: Lawanna)



Case #4: Denture 2D and 3D Adaptations (Patient: Lawanna)



Case #5: Digital Wax Up (Patient: Danny)

Collaboration with

Dr. Allen Kessler and







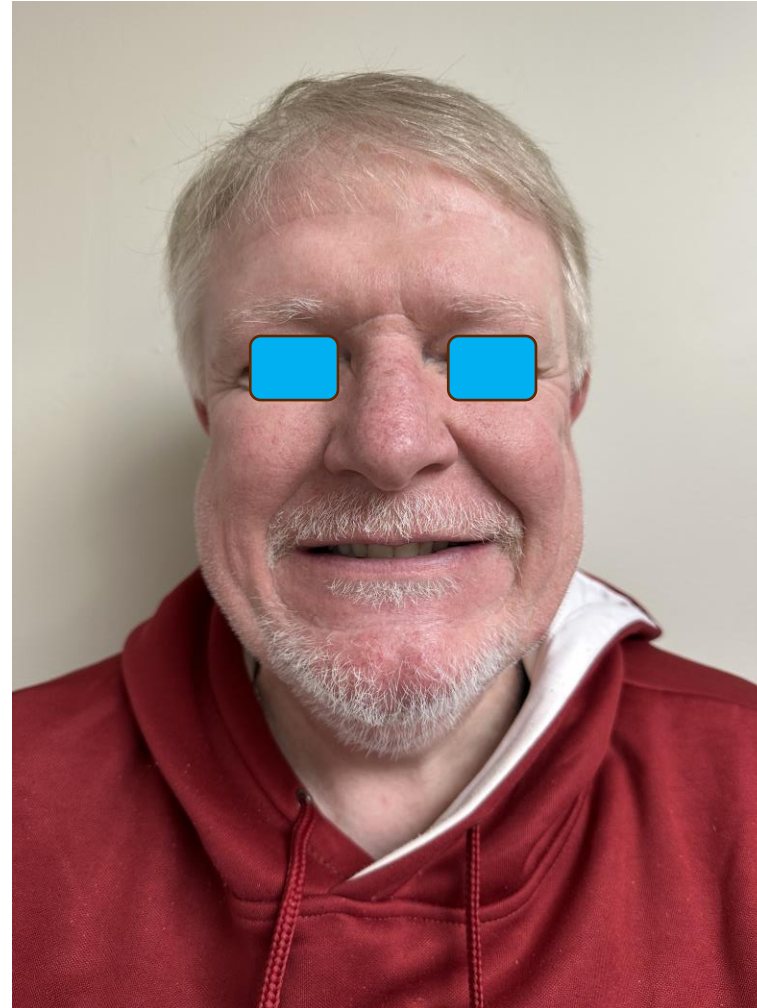

Dr. William Allee

UAB SOD Graduate 2024

Patient considering porcelain
veneers for worn dentition



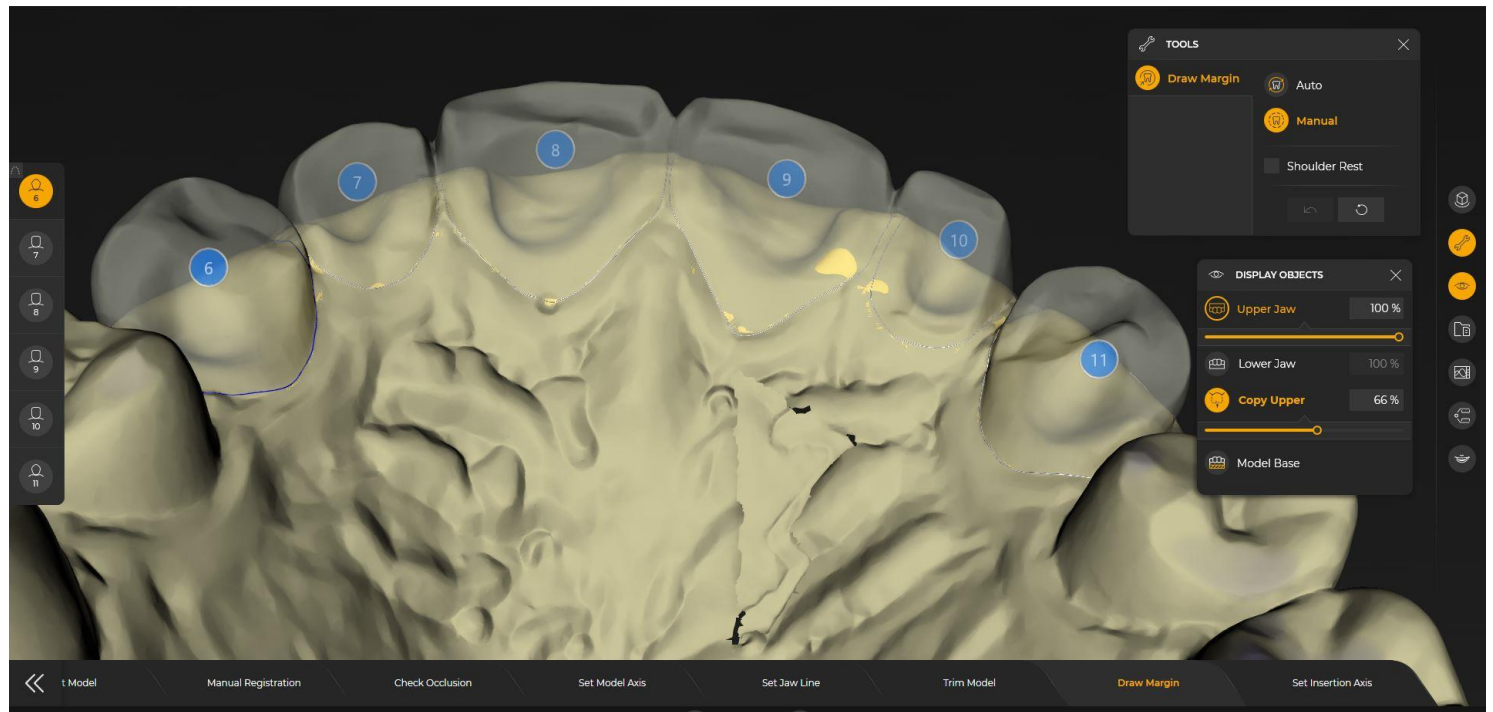

	PHOTO SET 8 Orthodontic/Esthetic Evaluation	3D General Dentistry Services, PC 3DGDServices.com
EO Frontal Repose	EO Frontal Full Smile	EO Profile
		
IO Retracted Occlusal Maxillary	Doctor: Will Allee Patient: Danny DOB/Age: 54 Date: 1/20/2025	IO Retracted Occlusal Mandibular
		
IO Retracted Closeup Buccal Right	IO Retracted Closeup Anterior	IO Retracted Closeup Buccal Left
		



Case #5: Digital Wax Up (Patient: Danny)

1. Virtually Extract Teeth on Digital Model with Replace Tool
2. Draw Margins at original emergence of the teeth



Case #5: Digital Wax Up (Patient: Danny)

3. Parameters

Zero space for virtual wax

The screenshot displays the 'CROWN ANATOMIC' software interface. At the top, it shows 'Case Preset: Customised (not editable)'. Below this is a list of parameters, each with a value, a slider, and a range. The parameters are:

- Radial Spacer:** 0 μm (range 0 to 200)
- Occlusal Spacer:** 0 μm (range 0 to 200)
- Proximal Contacts Strength:** 50 μm (range -200 to 200)
- Occlusal Contacts Strength:** 25 μm (range -200 to 200)
- Dynamic Contacts Strength:** -100 μm (range -200 to 200)
- Minimal Radial Thickness:** 0 μm (range 0 to 2000)
- Minimal Occlusal Thickness:** 0 μm (range 0 to 2000)
- Margin Thickness:** 110 μm (range 0 to 300)
- Width of Ramp:** 50 μm (range 0 to 75)
- Angle of Ramp:** 60 $^{\circ}$ (range 45 to 75)

At the bottom, there is a checkbox for 'Remove Undercuts' and a button for 'Apply for similar restoration elements'.

Case #5: Digital Wax Up (Patient: Danny)

4a. Smile Design

Photo

Import and Select

Reference Points



Case #5: Digital Wax Up (Patient: Danny)

4b. Smile Design

Align the Jaw

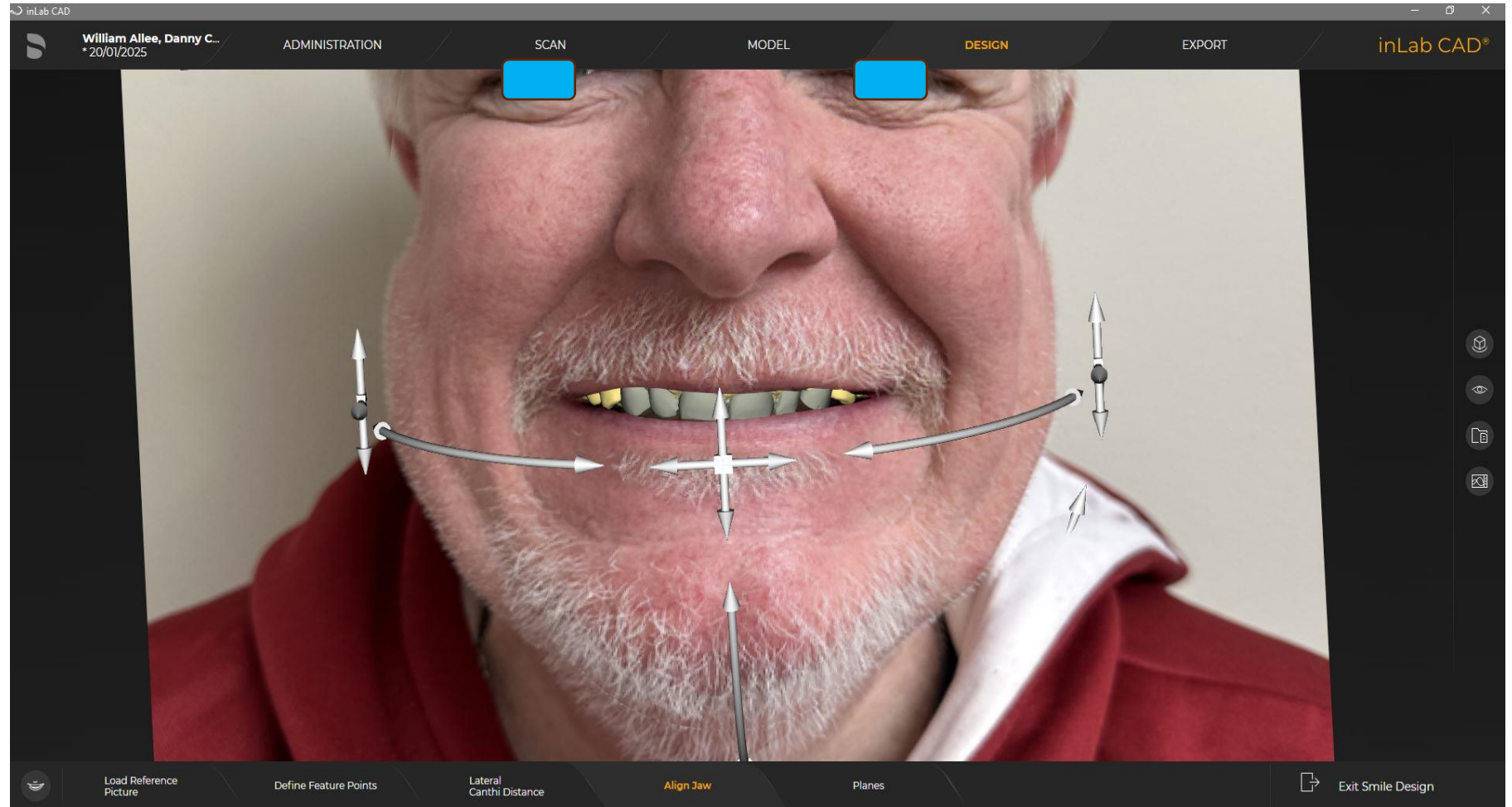

Case #5: Digital Wax Up (Patient: Danny)

4b. Smile Design

Align the Jaw

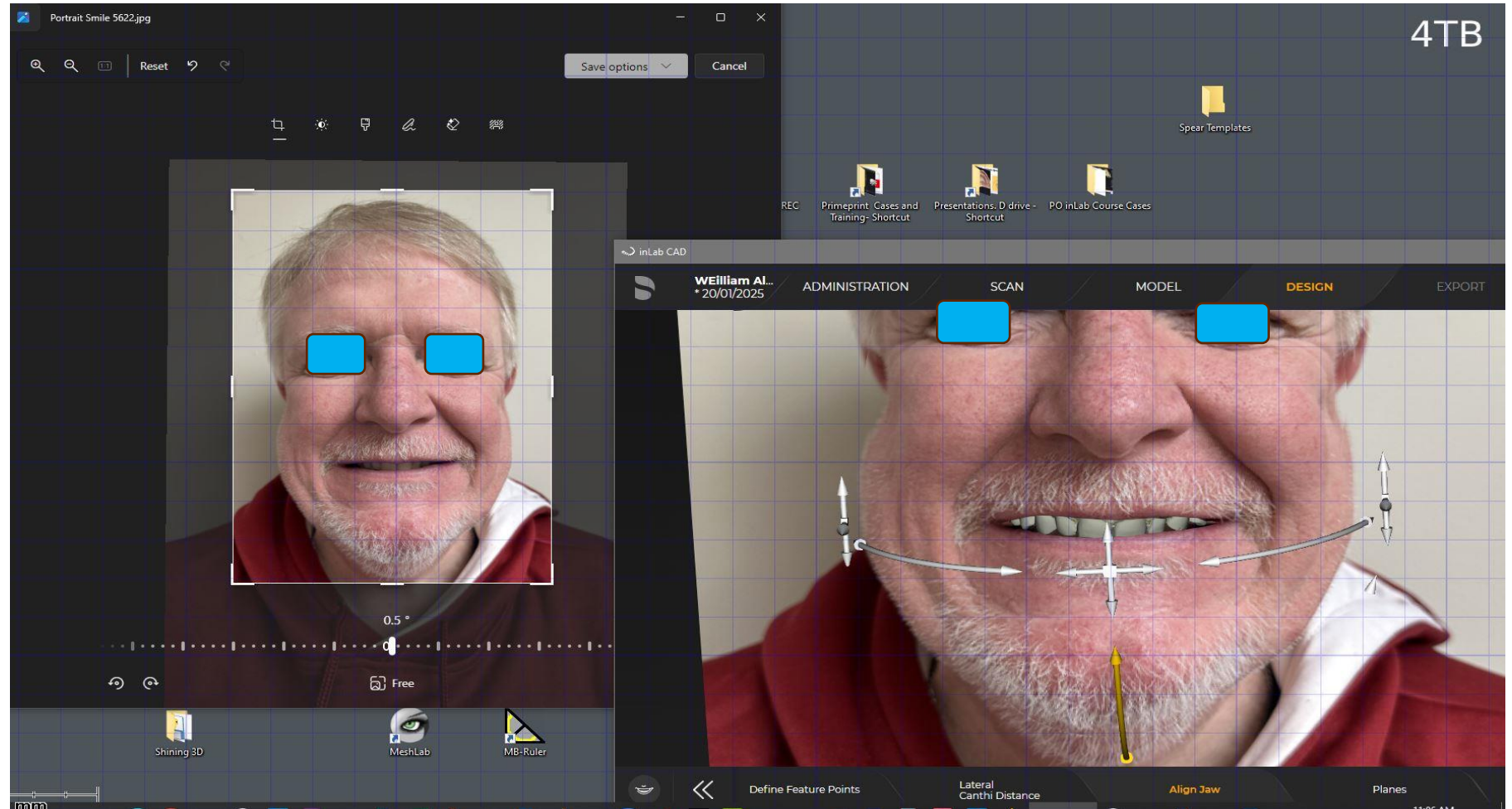

Case #5: Digital Wax Up (Patient: Danny)

5. Final Design

Get On the Grid!!!



Case #5: Digital Wax Up (Patient: Danny)

5. Final Design



Case #5: Digital Wax Up (Patient: Danny)

5. Final Design

Notice Additive

Areas

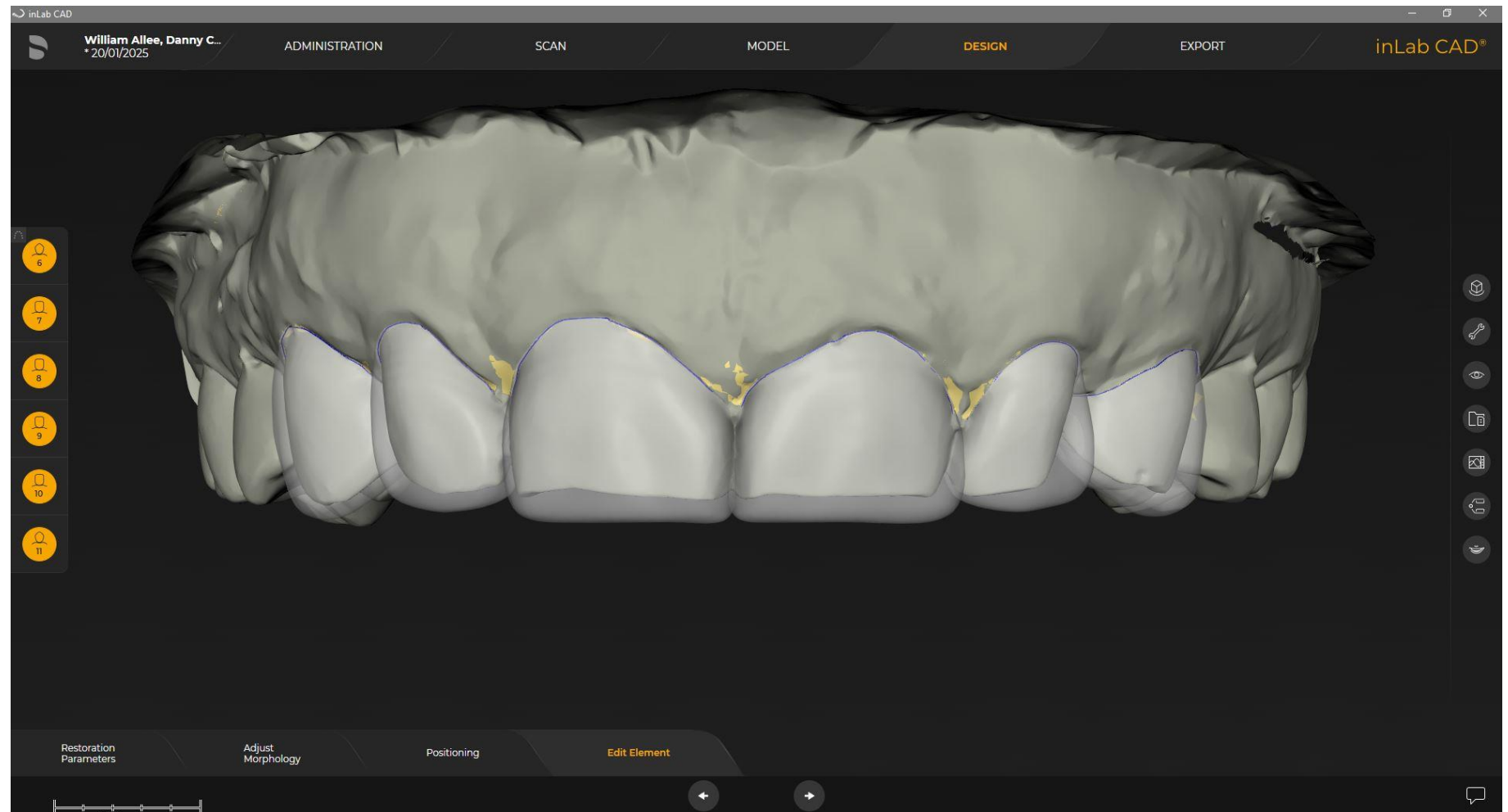

Case #5: Digital Wax Up (Patient: Danny)

5. Final Design

3D Face Preview



Case #5: Digital Wax Up (Patient: Danny)

6. Virtual Seat

Print then

Create Vacuform

Copyplast Stent

Or

Duplicate with PVS

Or Alginate

for Transfer

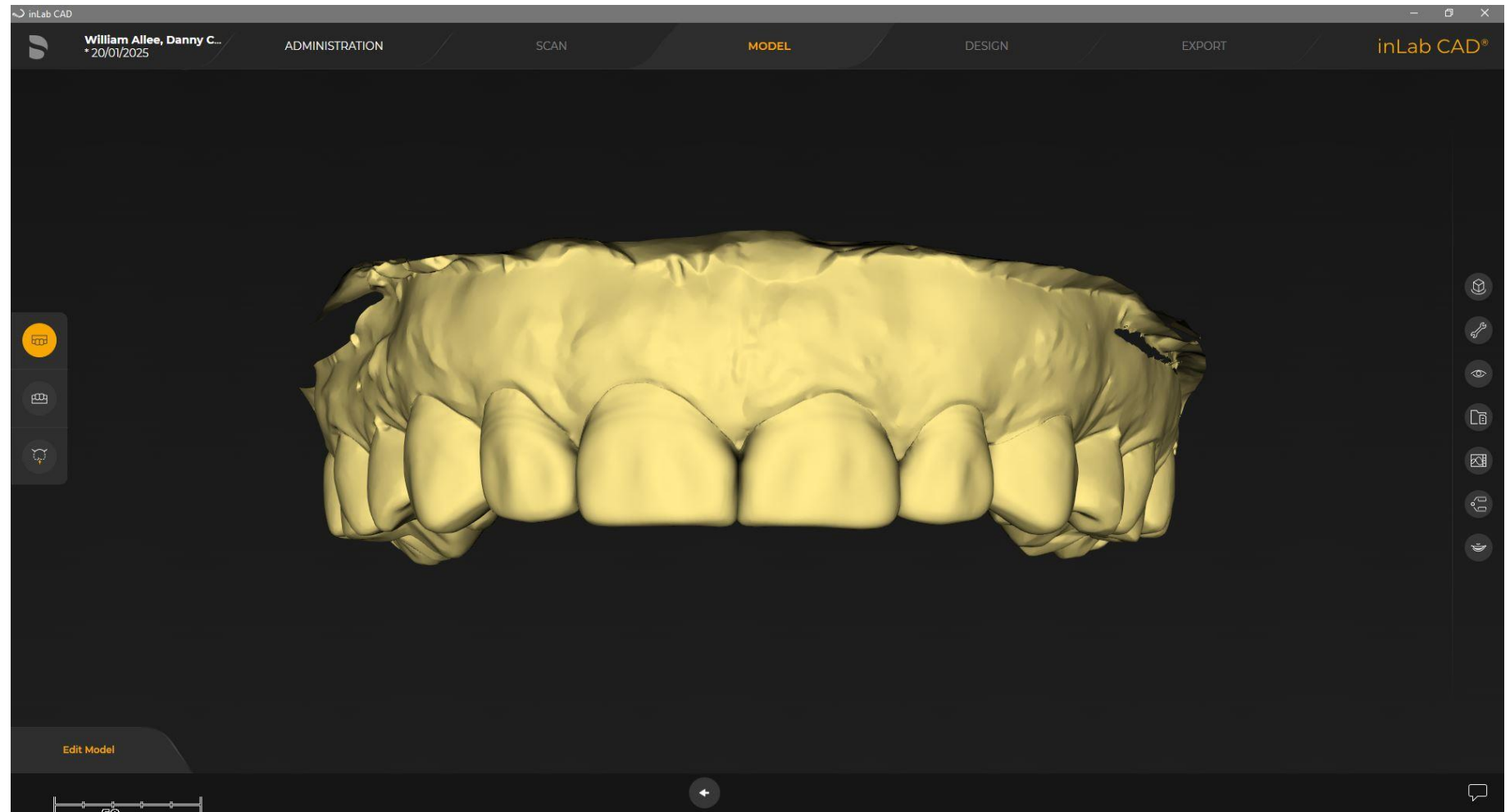

Case #5: End Result (Patient: Danny)

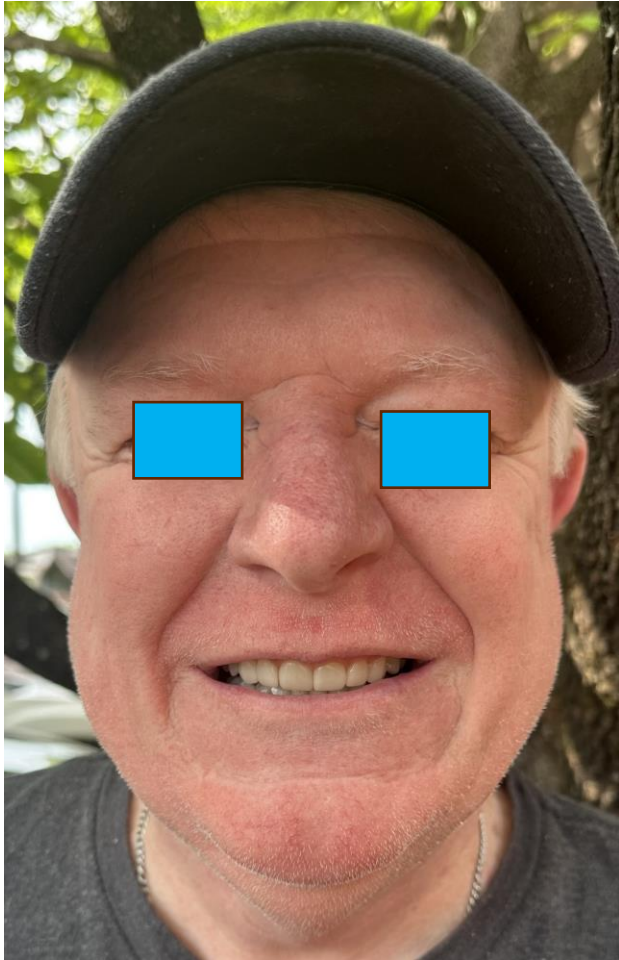

Case #5: End Result (Patient: Danny)

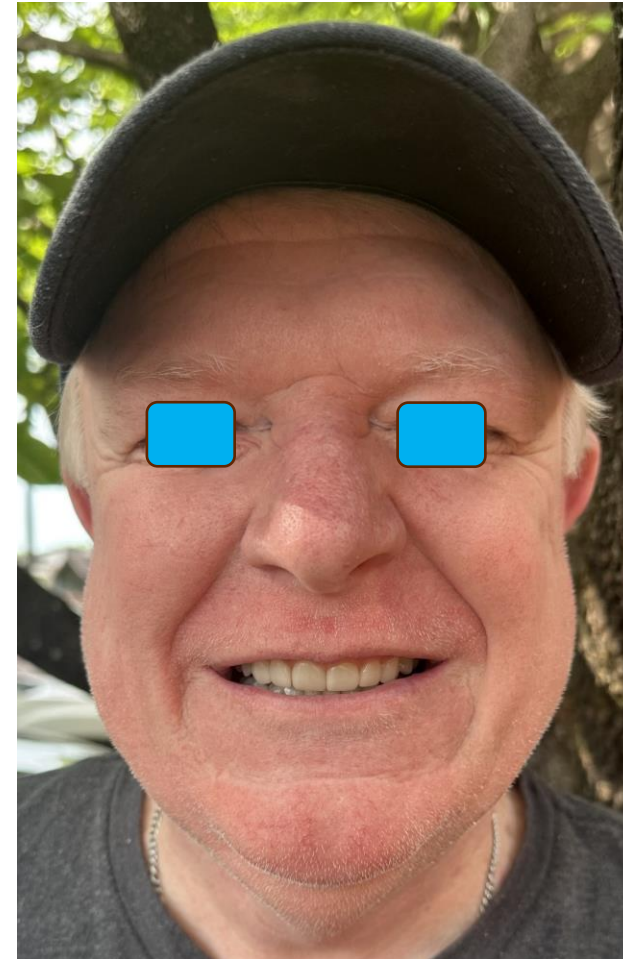
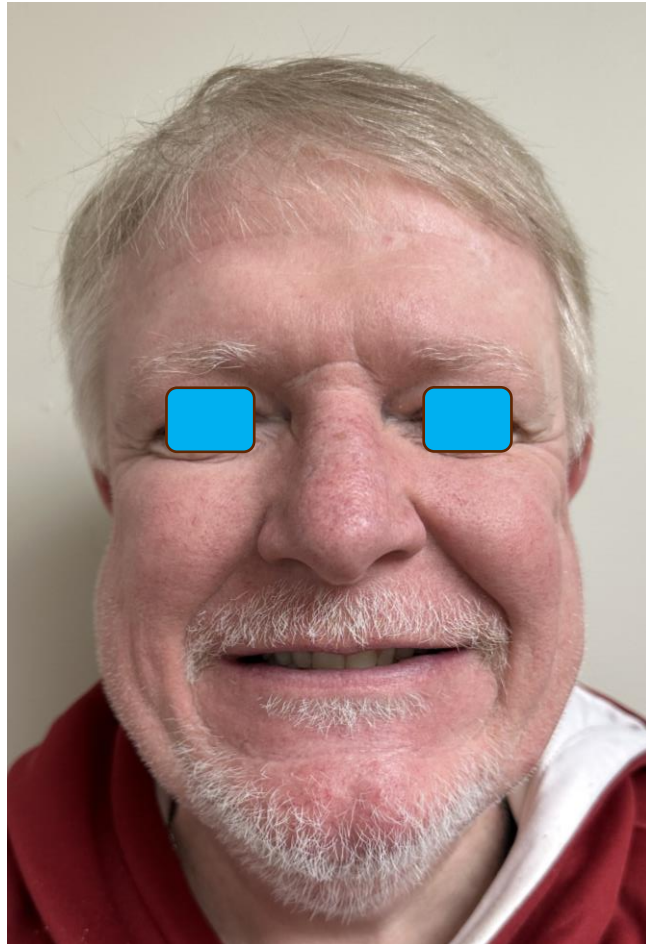

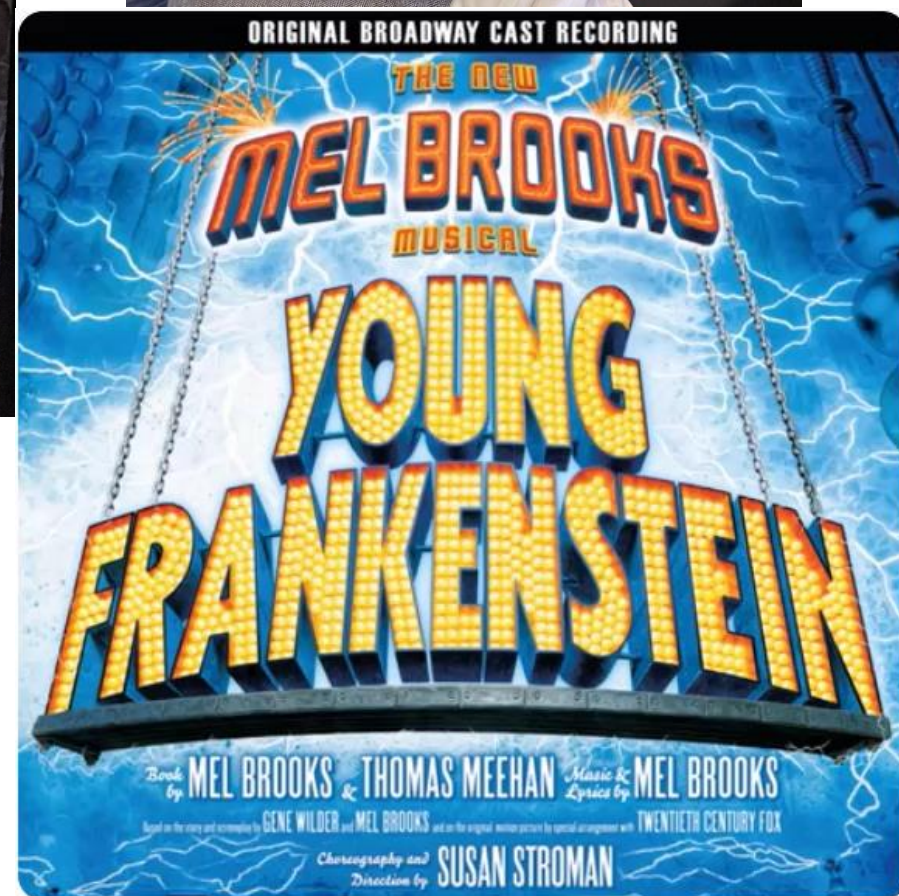

Hybrid Resolution Facial Registration Scan

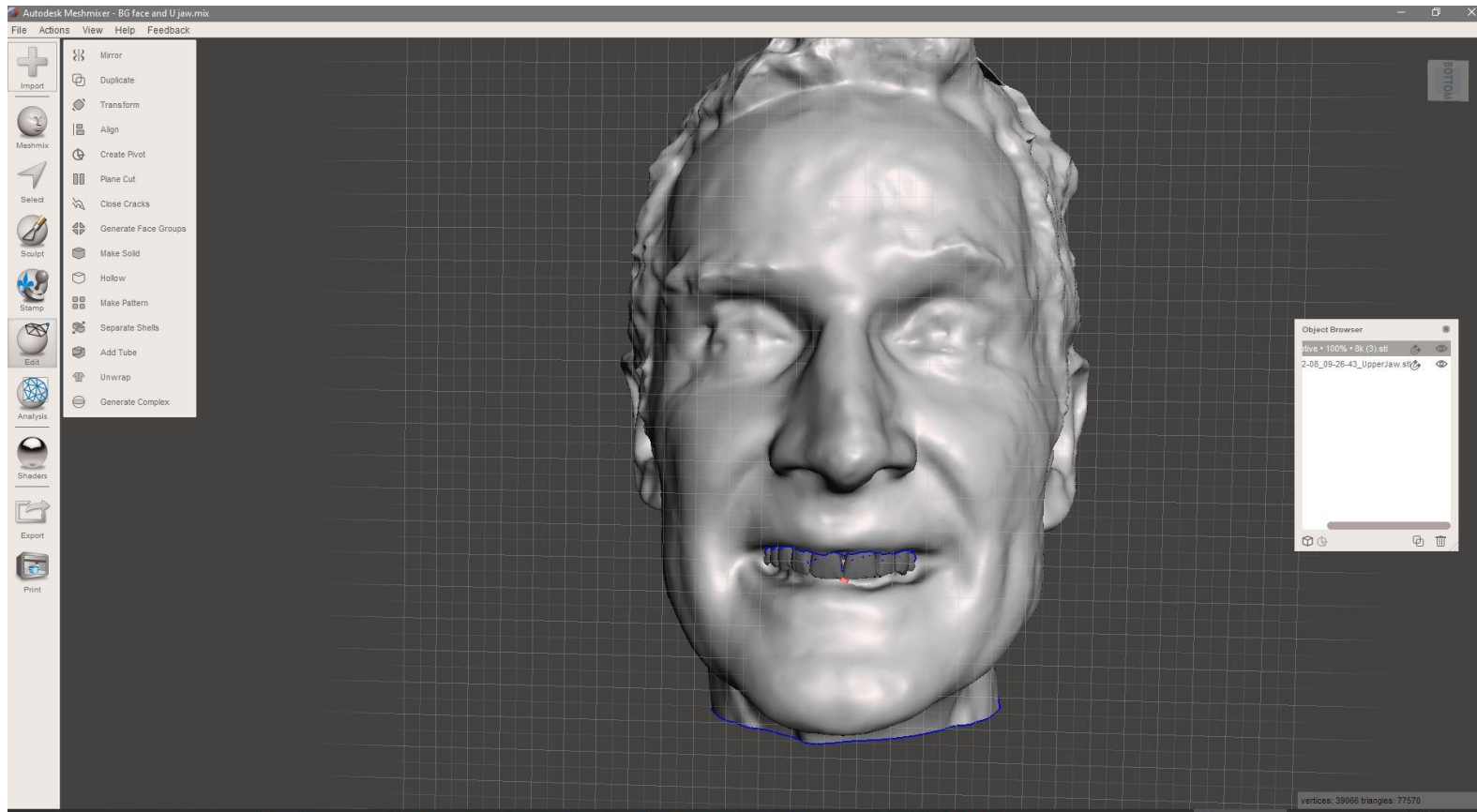

"Facial Registration Scan"

("Hybrid-Resolution Composite Scan")

New Term Defined by:

Adam P. Tow, MBA, DMD, FAGD

General Dentistry

September/October 2024

Vol. 72, Number 5, pp. 31-37

Hybrid Resolution Facial Registration Scan

MB Ruler App!

https://download.cnet.com/mb-ruler/3000-2056_4-10109725.html

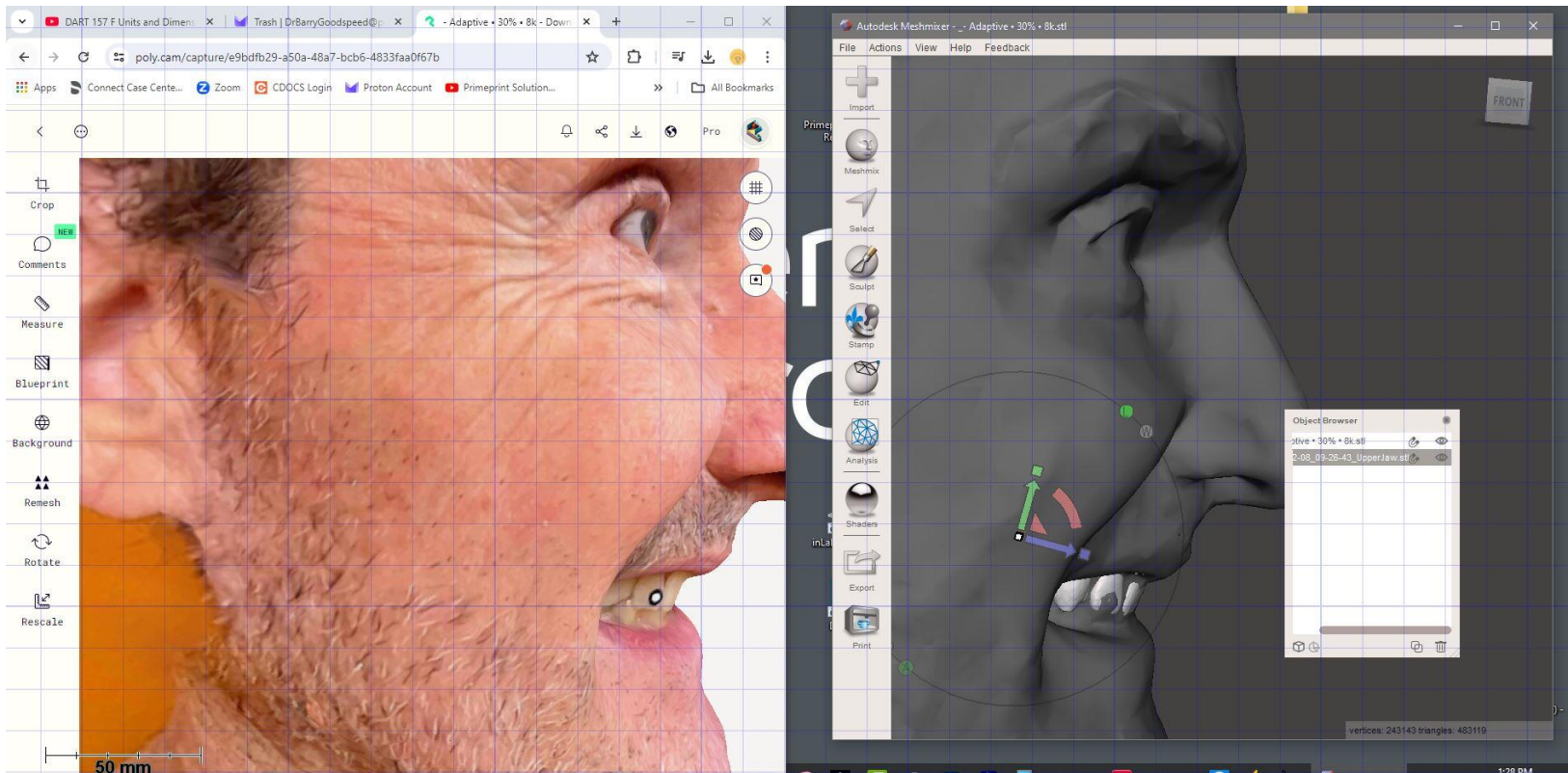

"Facial Registration Scan"

("Hybrid-Resolution Composite Scan")

New Term Defined by:

Adam P. Tow, MBA, DMD, FAGD

General Dentistry

September/October 2024

Vol. 72, Number 5, pp. 31-37

Hybrid Resolution Facial Registration Scan

2 minute video next

"Facial Registration Scan"

("Hybrid-Resolution Composite Scan")

New Term Defined by:

Adam P. Tow, MBA, DMD, FAGD

General Dentistry

September/October 2024

Vol. 72, Number 5, pp. 31-37

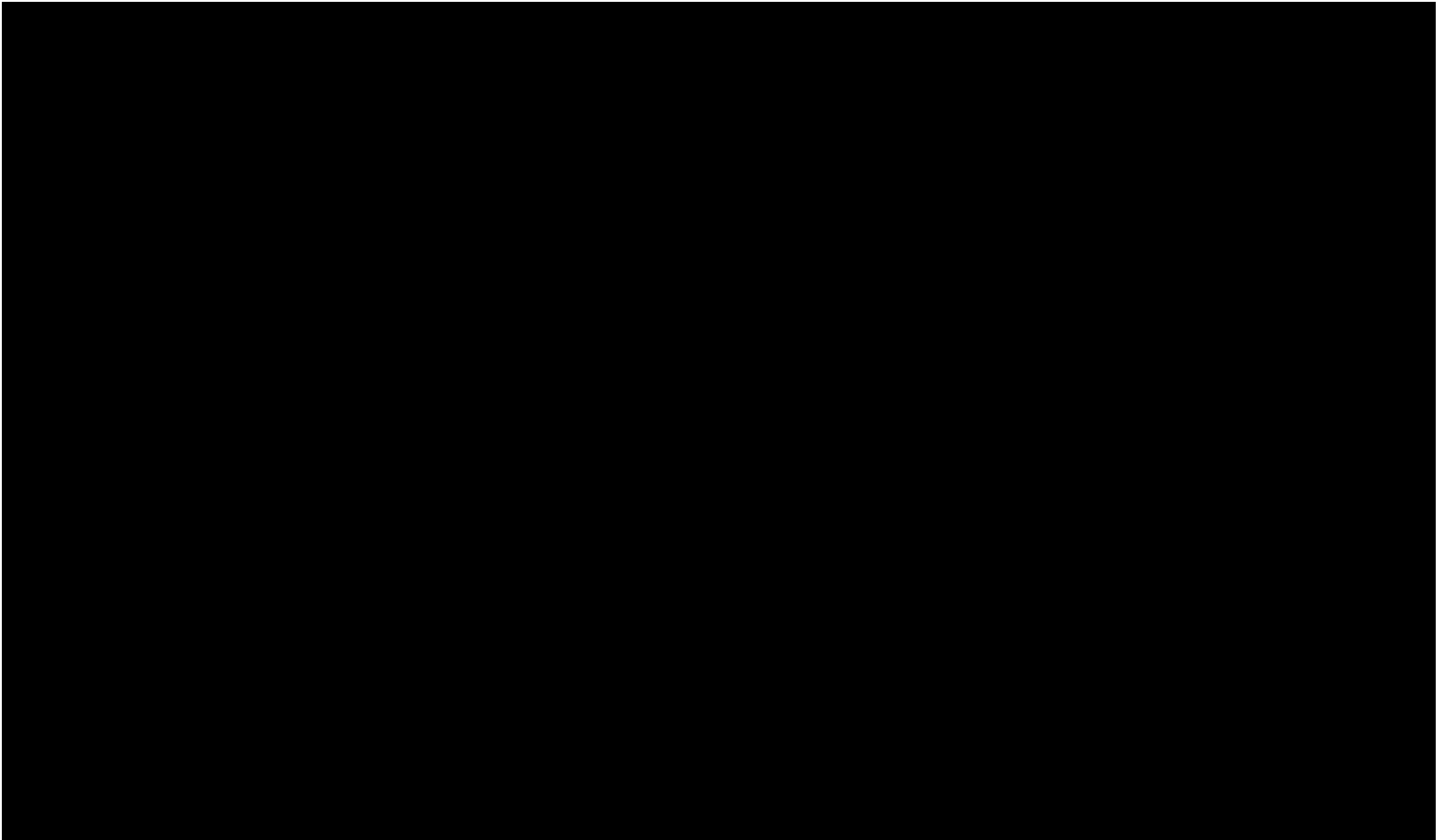

Hybrid Resolution Facial Registration Scan

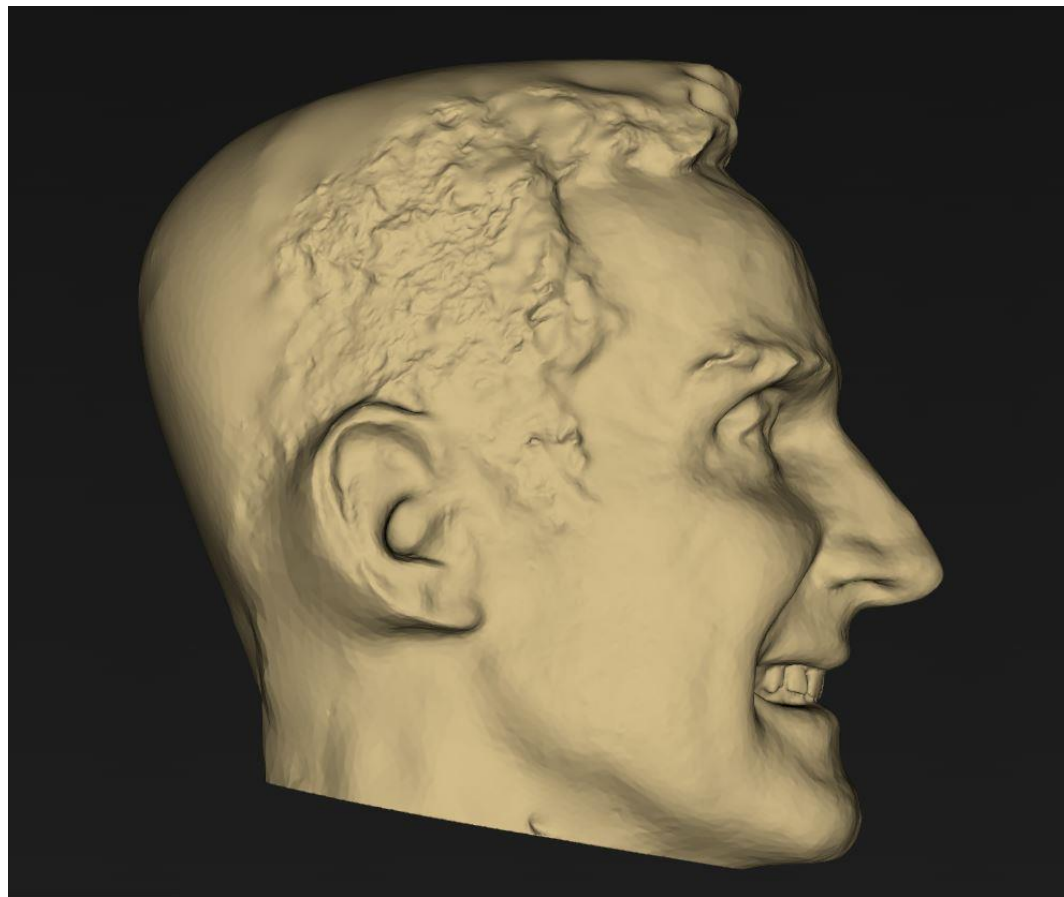

Case #1: Digital Wax Up Limitations and Modifications (Jahnvi)

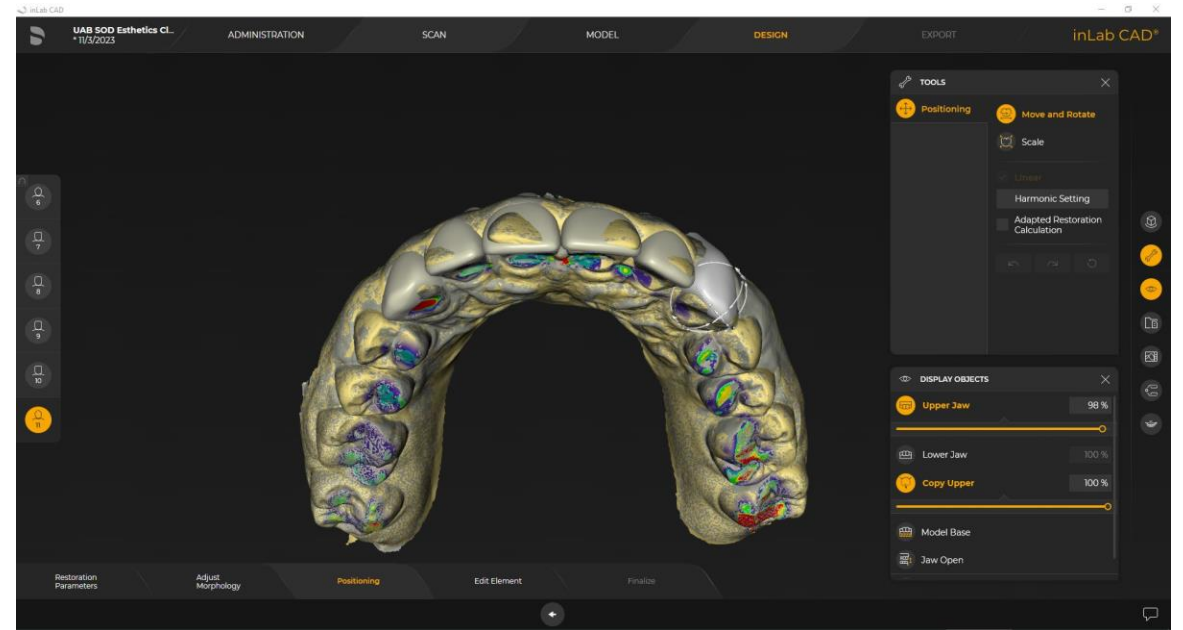
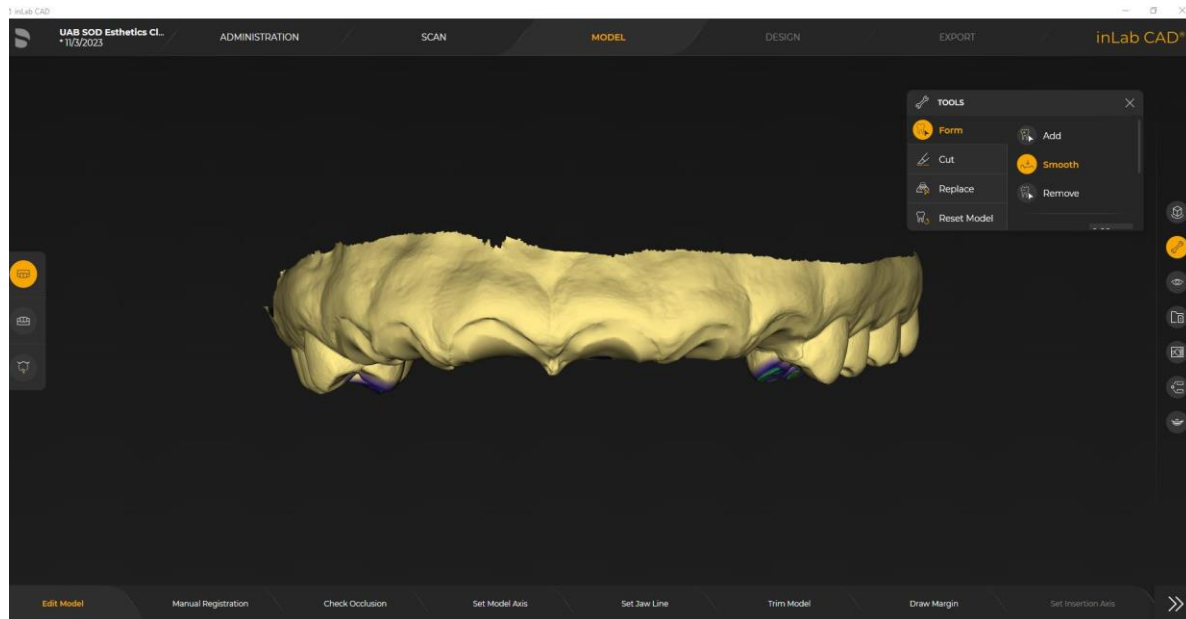

A Basic Digital Wax Up Sequence: # 6-11

- 12 minutes



OBJECT LIST



Upper Jaw



Die Rotation



Lower Jaw



Die Rotation



Copy Upper



Occlusion

Add Object



Method

Import STL



File Path



Correlate

Preview



Delete Scan Data



Delete Object

Scan Die
Rotation

Scan Upper Jaw



A Min Reduction Wax Up Converted for Mod Reduction

- 2.5 minutes

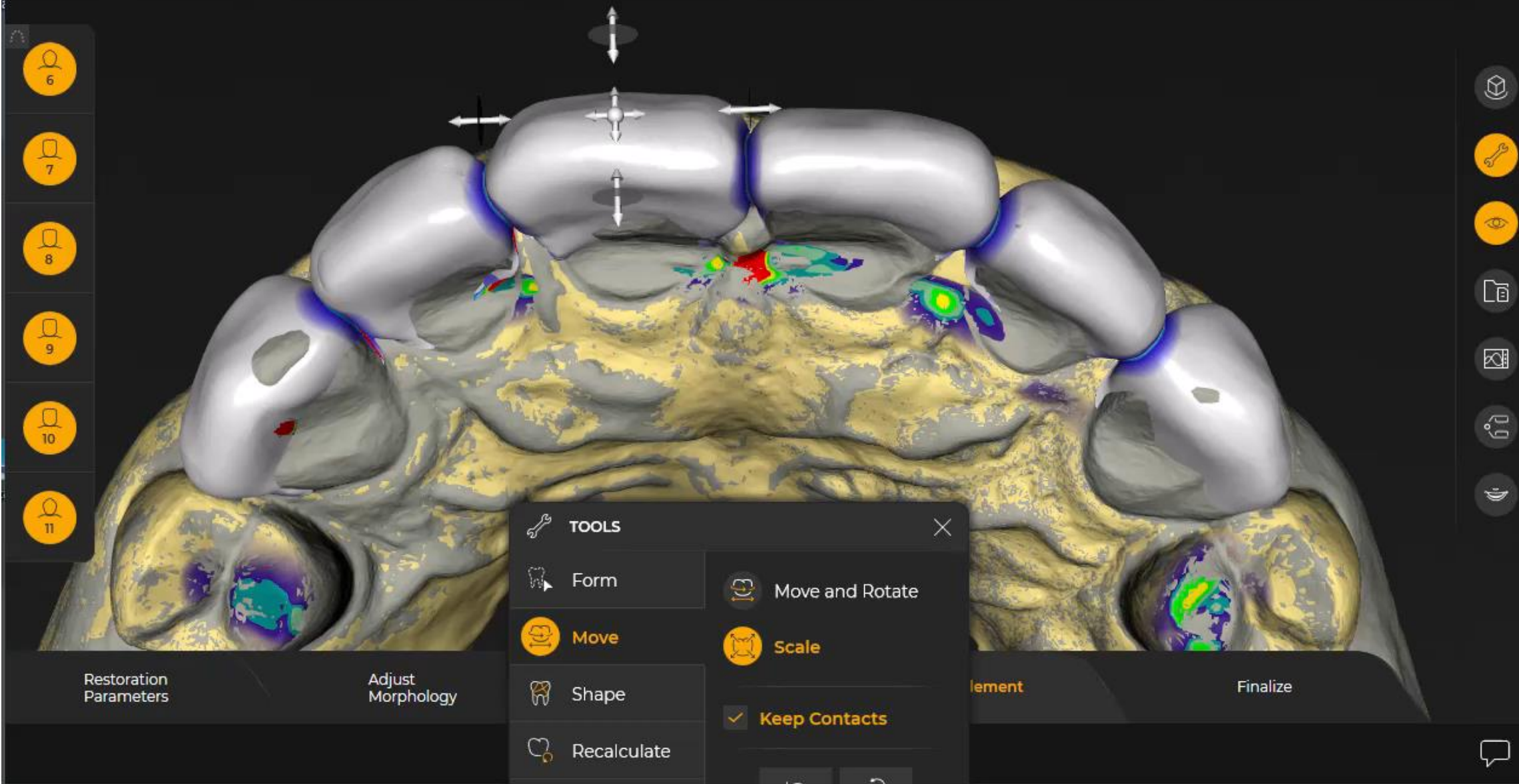

TOOLS



Form



Move



Shape



Recalculate



Move and Rotate



Scale



Keep Contacts

Restoration
ParametersAdjust
Morphology

Element

Finalize



Min Reduction Wax Up Virtual Seat Every Other # 6, 8, & 10

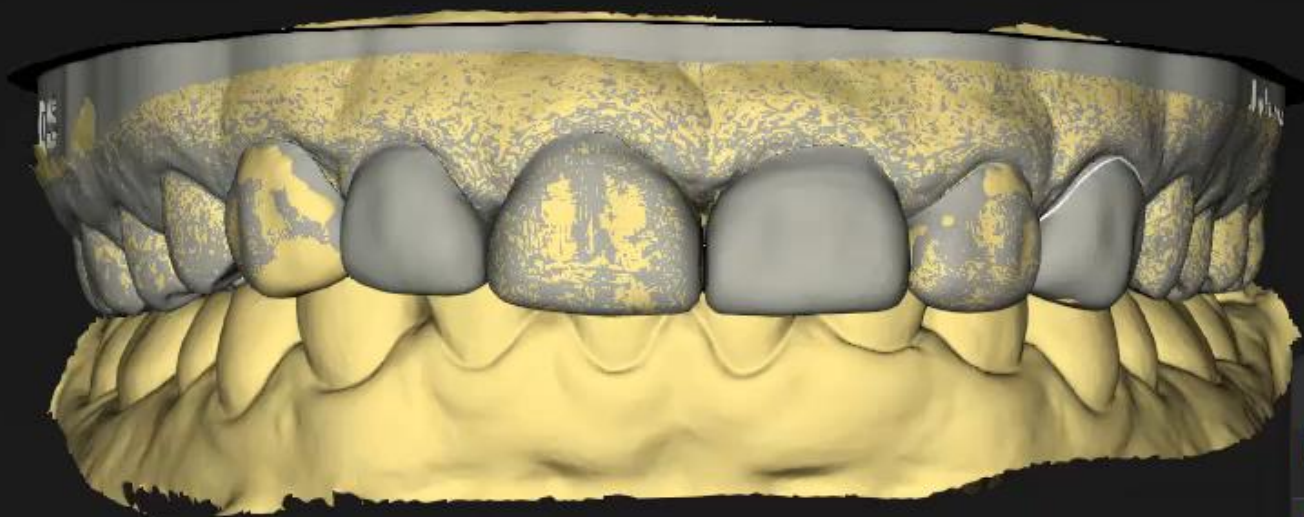

DISPLAY OBJECTS

	Upper Jaw	100 %
	Lower Jaw	100 %
	Copy Upper	100 %



Set Jaw Line

Trim Model

Draw Margin

Set Insertion Axis

Edit Copy Line



VDO and Orthodontic Considerations

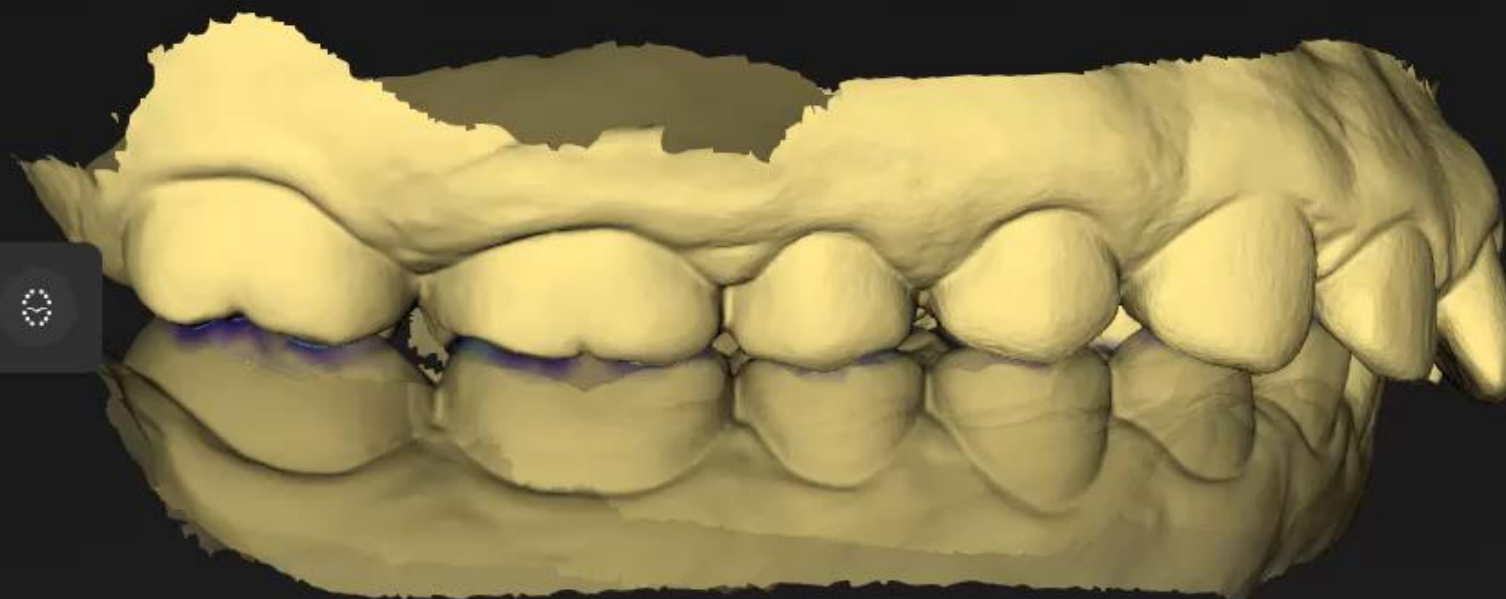

Edit Model

Manual Registration

Check Occlusion

Set Model Axis

Set Jaw Line



Smile Design: 3D Objectives for You

Establish a systematic approach to your esthetic cases with a

“Facially Generated Treatment Plan.” (Frank Spear).

Understand the underlying concepts of a *Digital Wax Up*

whether you DIY or Send Out to your Lab Technician.

Get	On	The	Grid!
-----	----	-----	-------

Special Credits and Acknowledgements

Collaborators:

Jahnvi

Dr. Allen Kessler

Dr. Mallory Hunt

Dr. William Allee

Dr. Kaytlyn McCallister

Dr. Chelsea Maniscalco

Jael Wall-Ellis, RDH

CDOCS

Dentsply Sirona
inLab 22

Medit Smile Design
Polycam

References

1. CDOCS. CEREC Doctors cdocs.com
 - a. Level 4 Anterior Esthetics,
 - b. Level 5 Comprehensive Restorative Care with a Digital Workflow. CDOCS and Spear Education
 - c. Level 6 Advanced Cerec Software Mastery
2. Orthodontic/Esthetic Consultation Sheet based off of Align Technologies certification Orthodontic Quick Check form distributed by CE presenting doctor, 10/3/2008.
- 3.. Photo Set 8 based on Invisalign composite creator, c. 2008.
4. Quickmount FaceBow With Screw: Model 8645 Whip-Mix Corporation, Patterson Item #: 727-6959, Mfg. Item #: 15911
5. Trios **3 Shape** Smile Design You Tube Tutorial link:
<https://www.youtube.com/watch?v=omuAeyFOmto>
6. MeditLink.com. Smile Design Application
7. **Medit Link** Smile Design You Tube Tutorial link:
[Medit App_Medit Smile Design v1.2 \(ENG\) - YouTube](#)
[Workflow guide on how to design smile with Medit 'Smile Design' App - YouTube](#)
8. Harbor Freight Digital Caliper
<https://www.harborfreight.com/hand-tools/measuring-marking/calipers-micrometer/calipers/6-in-digital-caliper-with-sae-and-metric-fractional-readings-63731.htm>
9. Frank Spear, Spear Education. “Facially Generated Treatment Plan” concept and Spear Templates.
10. Dentsply Sirona inLab 22 Software. <https://www.dentsplysirona.com/en-us>

Smile Design: 3D

Door Prizes!!!!

- 1. Remote Training (1 Hour)*
- 2. Social 6 Digital Wax Up +
1 Printed model + 1 Copyplast Stent*

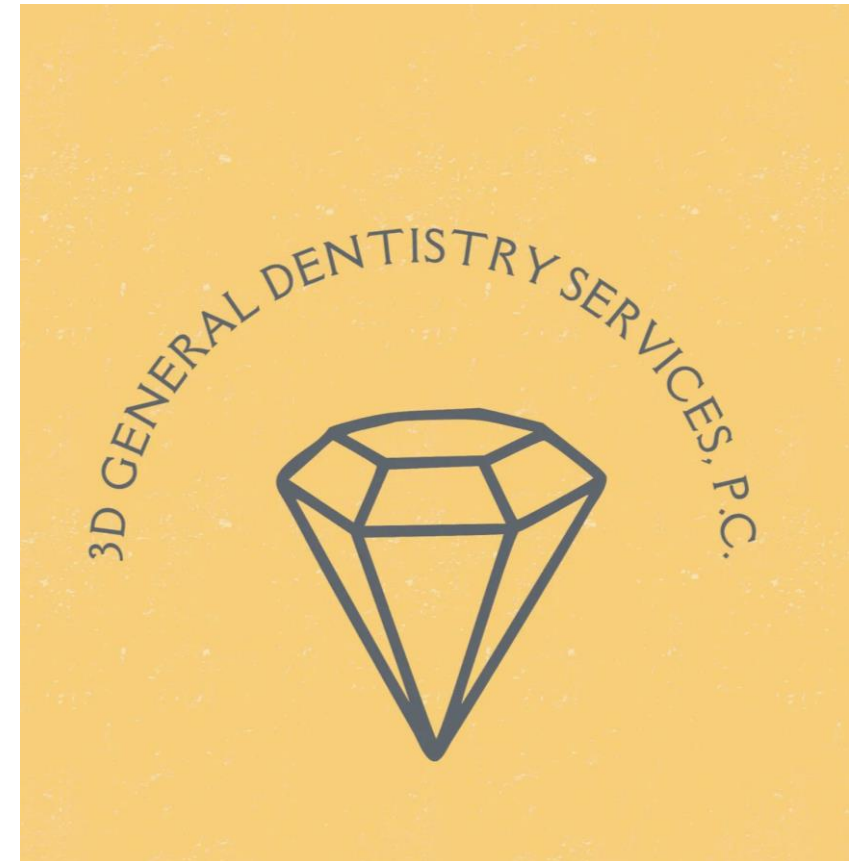

Thank you for your attention!!!

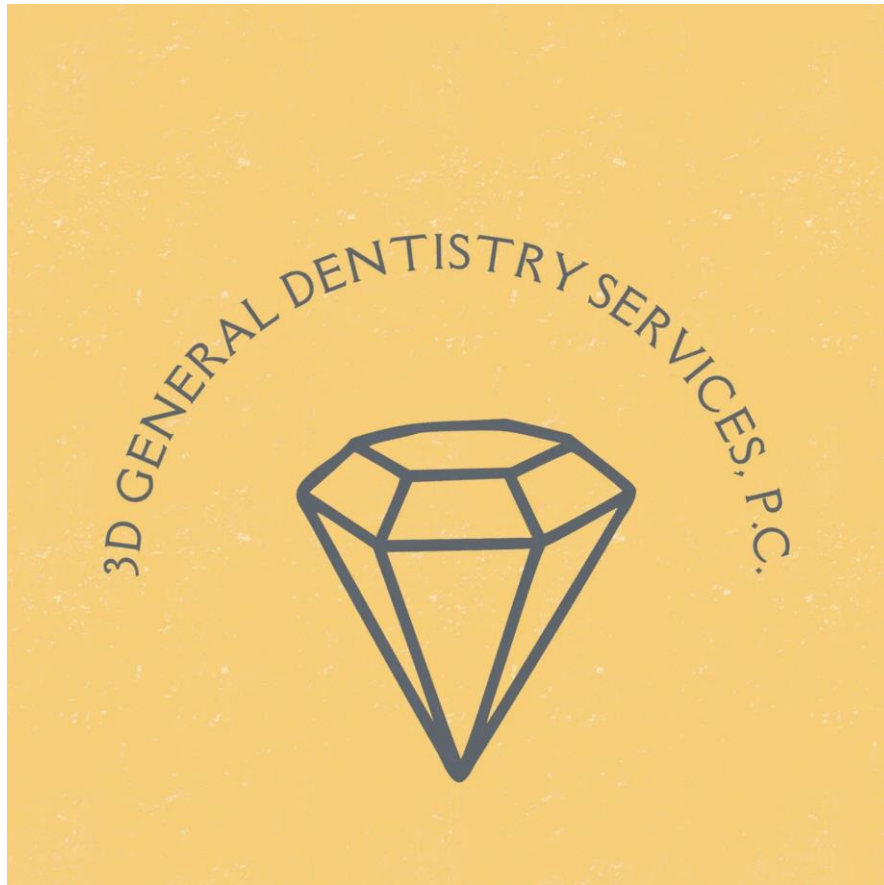

Barry E. Goodspeed, DDS
3D General Dentistry Services, P.C.
Hoover, AL
205-907-1400

drbarrygoodspeed@protonmail.com

begoodsp@uab.edu

3DGDServices.com