



ARKANSAS RURAL HEALTH PARTNERSHIP



# 2023 RESOURCE DIRECTORY

870-632-7299  
[www.arruralhealth.org](http://www.arruralhealth.org)  
[info@arruralhealth.org](mailto:info@arruralhealth.org)



# TABLE OF CONTENTS

## 4-5 IMPORTANT NUMBERS & HOTLINES

- 4 Important Numbers
- 5 State & National Hotlines

## 6-73 COUNTY RESOURCES & SERVICES

6-7	Ambulance Services	29	Medical Services: Cancer
8-10	Assisted Living & Residential Care	30	Medical Services: Charitable Care
10-11	Children's Services	30-31	Medical Services: Chiropractic
11-12	Disability Resources	31-35	Medical Services: Dental
13	Domestic Violence Shelters	35-36	Medical Services: Dialysis
13-15	Drug Take-Back Info & Sites	36	Medical Services: Pediatrics
15	Emergency Assistance	37-40	Medical Services: Primary Care
15-17	Family Resources	40-42	Medical Services: Rehabilitation
17-22	Food Assistance	42-55	Medical Services: Specialty
23	Health Departments	55	Medical Services: Urgent Care
24	HIV Resources	55-57	Medical Services: Vision
24-25	Home Health Services	57-58	Medical Services: Women's Health
25-26	Hospitals	58-62	Mental Health Services
26-27	Human Resources	62-64	Nursing Homes
27-28	In-Home Health Services	64-68	Pharmacies
28-29	Medical Equipment	69-70	Senior Centers
		70-73	Substance Abuse
		73	Support Groups

## 74-82 STATE RESOURCES & SERVICES

74	Adoption Services	78	Hospices
74	Child Abuse, Domestic Violence & Sexual Assault	78	Human Resources
75	Disability Resources	79	Medical Services: Charitable Care
76	Financial Assistance	79	Mental Health
76	Food Assistance	79	Substance Abuse
76-78	Health Resources	79	Transplant Programs
78	HIV Resources	80-82	UAMS Health Resources
78	Homeless Shelters		

## 83-88 NATIONAL RESOURCES & SERVICES

83	Child Abuse & Domestic Violence	87	Learning Disorders
83-84	Children's Resources	87	Medical Resources: Cancer
84	Children & Family Resources	87-88	Mental Health
85-86	Disability Resources	88	Substance Abuse
86-87	Health Resources: Misc.		

## 89-117 ARHP INFORMATION & PROGRAMS

89	About ARHP & Board of Directors
90	ARHP Staff & Contact Information
91	ARHP Methods
92	ARHP Programs
93-117	ARHP Member Information

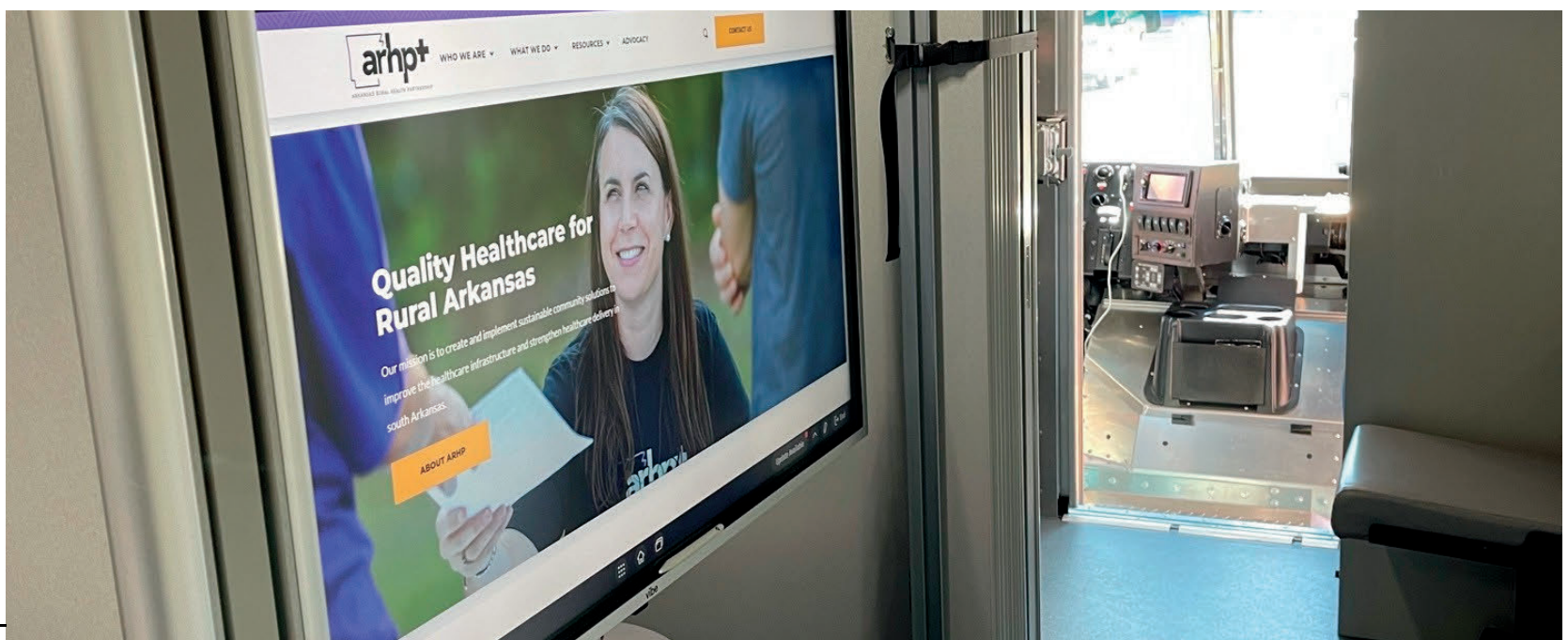

# IMPORTANT NUMBERS

---

**EMERGENCY.....911**

**INFORMATION.....411**

**POISON CONTROL.....800-222-1222**

# PERSONAL EMERGENCY NUMBERS

---

**NAME**

**PHONE NUMBER**

\_\_\_\_\_

\_\_\_\_\_

\_\_\_\_\_

\_\_\_\_\_

\_\_\_\_\_

\_\_\_\_\_

\_\_\_\_\_

\_\_\_\_\_

\_\_\_\_\_

\_\_\_\_\_

# STATE & NATIONAL HOTLINES

Adult Protective Services .....	800-482-8049
Arkansas Coalition Against Sexual Assault .....	800-656-4673
Arkansas Department of Health .....	501-661-2000
ARKids First .....	888-474-8275
Arkansas Suicide Hotline (Statewide).....	888-274-7472
Child Abuse & Neglect Hotline .....	800-482-5964
Child Care Assistance .....	800-322-8176
Child Care Resource & Referral .....	800-445-3316
Child Support Information (Statewide) .....	877-731-3071
Directory Assistance .....	411
Domestic Violence .....	800-799-SAFE (7233)
Drug Abuse Hotline .....	800-662-4357
Elder and Disabled Abuse Hotline .....	800-482-8049
(Adult Protective Services)	
Emergency .....	911
Environmental Spills & Complaints .....	888-233-0326
(AR Dept. Environmental Quality)	
Federal Bureau of Investigation (Little Rock) .....	501-221-9100
Federal Bureau of Alcohol, Tobacco, Firearms & Explosives .....	888-283-8477
Fraud and Abuse Hotline .....	877-499-7295
Gambling Helpline .....	800-522-4700
National Center for Missing and Exploited Children .....	800-843-5678
National Child Abuse Hotline .....	800-422-4453
National Poison Control Center .....	800-222-1222
National Runaway Switchboard .....	800-786-2929
National Safe Haven Alliance .....	888-510-BABY (2229)
National Suicide Prevention Lifeline .....	800-SUICIDE (7842433) OR 800-273-TALK (8255)
Nursing Home Complaints .....	501-682-8952
Meth Hotline .....	877-233-2034
Rape Crisis .....	888-274-7472
SAMHSA .....	800-622-HELP (4357)
(Substance Abuse & Mental Health Services Administration)	
Senior Medicare Fraud Patrol .....	866-726-2916
Sexual Assault Crisis Response .....	888-274-7472
Substance Abuse Helpline .....	844-763-0198
U.S. Drug Enforcement Administration (Little Rock) .....	501-217-6500
U.S. Marshal Service (Little Rock) .....	501-324-6256
U.S. Secret Service (Little Rock) .....	501-324-6241



## COUNTY RESOURCES & SERVICES

### Ambulance Services

#### ARKANSAS COUNTY

*Baptist Health Medical Center*

*Stuttgart Ambulance Service*

870-673-3300

1703 North Buerkle St, Stuttgart, AR 72160

*DeWitt Hospital & Nursing Home Ambulance*

870-946-3571

1641 Whitehead Dr, Dewitt, AR 72042

*Southern Paramedic Services, Inc.*

870-672-4595

711 North College St, Stuttgart, AR 72160

#### ASHLEY COUNTY

*Pro Med Ambulance Service*

870-831-5055

1221 North Main St, Hamburg, AR 71646

#### BRADLEY COUNTY

*Emergency Ambulance Service, Inc. (EASI) - Warren*

870-226-3793

221 East Central St, Warren, AR 71671

#### CALHOUN COUNTY

*Pro Med Ambulance Service*

870-875-2273

#### CHICOT COUNTY

*CMMC Ambulance Service*

Call Chicot County Sheriff @ 911 or 870-265-4200

2729 South Highway 65 & 82, Lake Village, AR 71653

*Elite Medical Service, Inc. - Dermott*

870-538-3900

109 West Peddicord Street, Dermott, AR 71638

#### CLEVELAND COUNTY

*Emergency Ambulance Service, Inc. (EASI) - Rison*

870-325-6700

601 Sycamore St, Rison, AR 71665

#### COLUMBIA COUNTY

*Columbia County Ambulance Service*

870-234-7371

218 South Pine St, Magnolia, AR 71753

#### DALLAS COUNTY

*Pro Med Ambulance Service*

870-352-0348

200 North Clifton St, Fordyce, AR 71742

#### DESHA COUNTY

*Ambulance Service: Henderson, McGehee, & Watson*

870-488-5254

12847 Highway 62 E, Henderson, AR 72544

*Dumas EMS*

870-382-1566

149 East Waterman St, Dumas, AR 71639

## Ambulance Services Cont'd

### **DREW COUNTY**

*Ambulance Service - Winchester (Monticello Police Dept.)*  
870-367-3411  
105 N Church St, Monticello, AR 71655

*Monticello Ambulance Service*  
870-367-2300  
503 W Gaines St, Monticello, AR 71655

### **JEFFERSON COUNTY**

*Ambulance Transport Service*  
870-247-1804  
1407 North Hutchinson St, White Hall, AR 71602

*Emergency Ambulance Service of Arkansas Inc. (EASI)*  
*Main Office - Pine Bluff*  
Em: 870-536-9111 Non-Em: 870-536-0734  
514 West 5th Avenue, Pine Bluff, AR 71601

*Pafford Air One Echo*  
769-572-6560

### **LEE COUNTY**

*Pafford EMS - Marianna Station*  
870-295-9200  
42 Liberty St, Marianna, AR 72360

### **LINCOLN COUNTY**

*Emergency Ambulance Service of Arkansas Inc. (EASI) - Star City*  
870-536-0734  
414 North Lincoln Ave, Star City, AR 71667

### **LONOKE COUNTY**

*Southern Paramedic Service*  
870-672-4595  
303 South Court St, Carlisle, AR 72024

*Ambulance Service (Carlisle Police Department)*  
870-552-3431  
122 West Main St, Carlisle, AR 72024

*Emergency Ambulance Service, Inc. (EASI) - England*  
Em: 501-842-2551 Non-Em: 501-842-3878  
110 NW 2nd St, England, AR 72046

*Emergency Ambulance Services*  
501-842-1560  
119 East Saint John St, England, AR 72046

### **MONROE COUNTY**

*Southern Paramedic Services, Inc. (Main Street)*  
870-734-3366  
1302 N. Main St, Brinkley, AR 72021

*Southern Paramedic Services, Inc. (New Orleans Ave)*  
870-589-2206  
201 N. New Orleans Avenue, Brinkley, AR 72021

### **OUACHITA COUNTY**

*Ouachita County Medical Center*  
870-836-1378 OR 911  
638 California Avenue, SW Camden, AR 71701

### **PHILLIPS COUNTY**

*Pafford EMS - Helena*  
870-338-6707  
102 Professional Plaza, Helena, AR 72342

### **SEVIER COUNTY**

*Sevier County Ambulance Service - Southwest EMS*  
870-642-2611  
1007 N 14th St, De Queen, AR 71832

### **ST. FRANCIS COUNTY**

*Air Ambulance Evac Life Team*  
870-630-9194  
1000 Holiday Drive, Forrest City, AR 72335

*EMS Emergency Service of AR (EMSA)*  
870-630-9611  
831 North Washington St, Forrest City, AR 72335

### **UNION COUNTY**

*El Dorado Fire Department*  
870-881-4855  
200 North West Avenue, El Dorado, AR 71730

*Pro-Med Ambulance Station 1 - El Dorado*  
Dispatch: 870-864-0911 Office: 870-864-8899  
1152 Strong Highway, El Dorado, AR 71730

*Pro-Med Ambulance Station 2 - Smackover*  
Dispatch: 870-725-2088 Office: 870-864-8899  
955 West 7th St, Smackover, AR 71763

## Assisted Living & Residential Care

### ARKANSAS COUNTY

*Bellpoint Independent Living*

870-672-4880

714 West 21st St, Stuttgart, AR 72160

*Crestpark of Stuttgart*

870-673-1657

707 West 20th St, Stuttgart, AR 72160

[www.crestparkstuttgart.com](http://www.crestparkstuttgart.com)

*Crestpark of DeWitt*

870-946-3569

1325 Liberty Dr, DeWitt, AR 72042

*The West Haven*

870-946-1501

312 South Main St, Dewitt, AR 72042

*Forrest Manor*

870-673-4383

420 West Huron St, Stuttgart, AR 72160

### ASHLEY COUNTY

*Countryside Assisted Living*

870-510-5699

2488 Highway 425 South, Hamburg, AR 71646

*Magnolia Manor of Hamburg*

870-853-8285

711 North Main St, Hamburg, AR 71646

[www.magnoliamanorofhamburg.com](http://www.magnoliamanorofhamburg.com)

*The Pillars of the Community*

870-364-2474 or 870-364-6401

400 Main Street, Crossett, AR 71635

[www.thepillarscrossett.com](http://www.thepillarscrossett.com)

*Somerset Senior Living at Crossett*

870-364-5721

101 Waterwell Rd, Crossett, AR 71635

### BRADLEY COUNTY

*Guest House of Warren*

870-226-2346

1105 Woodlawn St, Warren, AR 71671

### CHICOT COUNTY

*Lake Village Senior Living*

870-265-5042

917 Mary B. St, Lake Village, AR 71653

*Arrowstar Living Assistance Services*

870-632-5000

1659 S Hwy 65 & 82, Lake Village, AR 71653

*Lake Village Rehabilitation and Care Center*

870-265-5337

903 Borgognoni Dr, Lake Village, AR 71653

[www.lakevillagerehab.com](http://www.lakevillagerehab.com)

*Dermott City Nursing Home*

870-538-3241

702 West Gaines St, Dermott, AR 71638

### COLUMBIA COUNTY

*Columbia County Independent Living, Inc.*

870-234-4561

217 North Jefferson St, Magnolia, AR 71753

[www.magnoliaccil.com](http://www.magnoliaccil.com)

*Dudneywood Assisted Living*

870-234-2800

2600 Dudney Road, Magnolia, AR 71753

[www.dudneywood.com](http://www.dudneywood.com)

*J. Johnston Center Group Living*

870-234-3297

816 West Main St, Magnolia, AR 71753

*The Green House Cottages of Wentworth Place*

870-234-1361

38 Warnock Springs Road, Magnolia, AR 71753

[www.cottagesofwentworthplace.com](http://www.cottagesofwentworthplace.com)





# COUNTY RESOURCES & SERVICES

## Assisted Living & Residential Care Cont'd

### **COLUMBIA COUNTY**

*The Springs Magnolia*

870-234-7000

2642 North Dudney Rd, Magnolia, AR 71753

[www.thespringsmagnolia.com](http://www.thespringsmagnolia.com)

### **DALLAS COUNTY**

*Dalton's Place Assisted Living*

870-890-2408

1718 Industrial Drive, Fordyce, AR 71742

*Dallas County Nursing Home*

870-352-3625

203 North Clifton St, Fordyce, AR 71742

*Millcreek of Arkansas*

870-352-8203 or 877-514-2540

1810 Industrial Drive, Fordyce, AR 71742

[www.millcreekbehavioralhealth.com](http://www.millcreekbehavioralhealth.com)

### **DESHA COUNTY**

*Dumas Assisted Living*

870-382-2609

38 Belmont St, Dumas, AR 71639

### **DREW COUNTY**

*The Ridgeway*

870-367-3841

206 East Gaines St, Monticello, AR 71655

[www.ridgewayatmonticello.com](http://www.ridgewayatmonticello.com)

*Grand Manor*

870-412-4400

1960 Highway 425 North, Monticello, AR 71655

### **GRANT COUNTY**

*Crown Point Retirement*

870-942-4623

510 South Rose St, Sheridan, AR 72150

[www.crownpointretirement.com](http://www.crownpointretirement.com)

### **JEFFERSON COUNTY**

*Garden Pointe Living Center*

870-535-9283

7001 South Hazel St, Pine Bluff, AR 71603

[www.davislifecare.org](http://www.davislifecare.org)

*Trinity Village Lodge*

870-879-8221

6400 Trinity Drive, Pine Bluff, AR 71603

[www.trinityretirement.com](http://www.trinityretirement.com)

*Whispering Knoll Assisted Living*

870-534-1583

6812 South Hazel St, Pine Bluff, AR 71603

[www.whisperingknollapts.com](http://www.whisperingknollapts.com)

### **LEE COUNTY**

*Crestpark Retirement Inn*

870-633-4260

500 Kittle Road, Marianna, AR 72360

*Wilson's Residential Home*

870-295-3557

1679 Highway 243 South, Marianna, AR 72360

### **LONOKE COUNTY**

*Stone Bridge of Cabot*

501-286-7720

601 East Mountain Springs Road, Cabot, AR 72023

[www.southridgevillage.com](http://www.southridgevillage.com)

### **PHILLIPS COUNTY**

*Omega Care, Inc.*

870-338-6330

111 Lohman's Ln, Helena, AR 72342

### **SEVIER COUNTY**

*Christopher Homes*

870-642-6211

119 S Lakeside Dr, De Queen, AR 71832

### **ST. FRANCIS COUNTY**

*Crestpark Retirement Inn*

870-633-4260

500 Kittle Road, Forrest City, AR 72335

*Forrest Hills*

870-494-3911

1803 Lindauer Road, Forrest City, AR 72335

*St. Francis Assisted Living Community*

870-633-6390

1800 Stephens Drive, Forrest City, AR 72335

[www.stfrancisalc.com](http://www.stfrancisalc.com)

## Assisted Living & Residential Care Cont'd

### UNION COUNTY

*Christopher Homes of Strong*  
870-797-7525  
21 Christopher Place, Strong, AR 71765  
[www.christopherhomesofarkansas.org](http://www.christopherhomesofarkansas.org)

*Community Living Arrangements*  
870-881-4630  
232 North Newton Ave, El Dorado, AR 71730

*Ella Manor Assisted Living*  
870-862-5851  
1700 Short E. Hillsboro, El Dorado, AR 71730

*Hudson Memorial Nursing Home*  
870-863-8131  
700 North College Ave, El Dorado, AR 71730  
[www.hudsonmemorialnursing.com](http://www.hudsonmemorialnursing.com)

*Charlotte Springs LLC*  
870-862-5124  
1700 E. Short Hillsboro, El Dorado, AR 71730

## Children's Services

### ARKANSAS HEAD START ASSOCIATION (AHSAA)

*State Collaboration Office*  
501-371-0740  
1400 W. Markham St, Suite 406, Little Rock, AR 72201  
[www.arheadstart.org](http://www.arheadstart.org)

### CLEVELAND COUNTY

*Head Start*  
870-325-6324  
100 East Second, Rison, AR 71665  
[www.ccsdheadstart.org](http://www.ccsdheadstart.org)

### COLUMBIA COUNTY

*Head Start Child Development*  
870-547-2564  
508 West Main St, Emerson, AR 71740

*Magnolia Child Development Center*  
870-234-1701  
801 Calhoun Road, Magnolia, AR 71753

*Magnolia Head Start*  
870-234-3621  
306 Legion Drive, Magnolia, AR 71753

*Magnolia Head Start Center*  
870-901-7100  
655 US-79, Magnolia, AR 71753

*McNeil Headstart*  
870-695-3900  
820 Logoloy Road, McNeil, AR 71752

### ARKANSAS, LINCOLN & LONOKE COUNTIES

*Community Action Program for Central Arkansas*  
501-329-3891  
707 Robbins, Suite 118, Conway, AR 72033  
[www.capcainc.org](http://www.capcainc.org)

### CALHOUN, COLUMBIA, DALLAS, OUACHITA & UNION COUNTIES

*Families and Children Together, Inc.*  
870-862-4545  
2720 Vine St, PO Box 10670, El Dorado, AR 71730  
[www.fact-inc.com](http://www.fact-inc.com)

### MONROE & PHILLIPS COUNTIES

*Mid-Delta Community Services, Inc.*  
870-338-6406  
125 Hickory Hill Dr, Helena, AR 72342  
[www.middeltacomunityservices.org](http://www.middeltacomunityservices.org)

### GRANT & JEFFERSON COUNTIES

*Pine Bluff Jefferson County EOC*  
870-536-0046  
817 South Cherry St, Pine Bluff, AR 71601  
[www.pbjceoc.org](http://www.pbjceoc.org)

### LEE & ST. FRANCIS COUNTIES

*Save The Children Headstart*  
870-633-2821  
954 Rice St, Forrest City, AR 72335

### ASHLEY, BRADLEY, CHICOT, DESHA & DREW COUNTIES

*Southeast Arkansas Community Action Corporation*  
870-226-2668  
1208 North Myrtle St, Warren, AR 71671



## Children's Services Cont'd

### ARKANSAS COUNTY

*Dana's House, Inc.*  
870-946-8303  
108 South Jefferson St, DeWitt, AR 72042  
[www.danashouse.org](http://www.danashouse.org)

*Easterseals Grand Prairie Child Development Center*  
870-672-7730  
1801 North Buerkle St, Stuttgart, AR 72160

### BRADLEY COUNTY

*Kids First - Warren*  
870-226-7844  
206 Bragg St, Warren, AR 71671  
[www.kidsfirst.uams.edu](http://www.kidsfirst.uams.edu)

### JEFFERSON COUNTY

*Children's Advocacy Centers of Arkansas - Pine Bluff*  
870-850-7105  
211 West Third, Suite 130, Pine Bluff, AR 71601  
[www.cacarkansas.org](http://www.cacarkansas.org)

*Community Empowerment Council, Inc.*  
*Henry "Hank" Wilkins House (Girls' Shelter)*  
870-536-2722  
2501 South Cherry St, Pine Bluff, AR 71601

*Margie's House (Boys' Shelter)*  
870-536-1600  
5830 Highway 65 South, Pine Bluff, AR 71601

### LONOKE COUNTY

*The Wade Knox Children's Advocacy Center*  
501-676-2552  
1835 W Front Street, Lonoke, AR 72086  
[www.wadeknoxcenter.org](http://www.wadeknoxcenter.org)

### MONROE COUNTY

*Mid-Delta Community Services - Brinkley*  
870-734-1236  
705 W 6th St, Brinkley, AR 72021  
[www.middeltacommunityservices.org](http://www.middeltacommunityservices.org)

### PHILLIPS COUNTY

*Elaine Head Start*  
870-827-3802  
400 College St, Elaine, AR 72333  
[www.middeltacommunityservices.org](http://www.middeltacommunityservices.org)

*Mid Delta Head Start - North End Center*  
870-338-3411  
1125 Columbia St, Helena, AR 72342  
[www.middeltacommunityservices.org](http://www.middeltacommunityservices.org)

*Mid Delta - JF Wahl Center*  
870-817-0017  
125 Hickory Drive, Helena, AR 72342

### UNION COUNTY

*South Arkansas Developmental Center for Children & Families*  
870-863-6194  
714 West Grove, El Dorado, AR 71730  
[www.unitedwayunioncounty.com](http://www.unitedwayunioncounty.com)

## Disability Resources

### ARKANSAS, ASHLEY, BRADLEY, CHICOT, CLEVELAND, DESHA, GRANT, JEFFERSON, & LINCOLN COUNTIES

*Southeast Arkansas Independent Living Services (SAILS)*  
870-247-8600  
7300 Dollarway Rd, White Hall, AR 71602  
[www.ar-drac.org](http://www.ar-drac.org)

### ARKANSAS, CALHOUN, CLEVELAND, DALLAS, DESHA, GRANT, JEFFERSON, LINCOLN, &

### PHILLIPS COUNTIES

*Sandee Pinkstaff*  
501-374-5517  
[Sandee.Pinkstaff@arkansas.gov](mailto:Sandee.Pinkstaff@arkansas.gov)

### ARKANSAS, CLEVELAND, GRANT, & JEFFERSON COUNTIES

*Arkansas Rehabilitation Services - Pine Bluff*  
870-534-2404  
2703 West 28th Avenue, Pine Bluff, AR 71603  
<http://www.arcareereducation.org/>

## Disability Services Cont'd

### ARKANSAS, BRADLEY, CALHOUN, CHICOT, COLUMBIA, DALLAS, DREW, OUACHITA, & UNION COUNTIES

Melanie Birthright

870-777-3076

2502 South Main St, Hope, AR 71801

[www.swaec.org](http://www.swaec.org)

### ARKANSAS, BRADLEY, CHICOT, DESHA, DREW, & LINCOLN COUNTIES

Arkansas Rehabilitation Services - Monticello

870-367-9669

989 Highway 425 North, Monticello, AR 71655

### CALHOUN, COLUMBIA, DALLAS, OUACHITA, & UNION COUNTIES

Arkansas Rehabilitation Services - El Dorado

870-863-7900

704 S Timberlane Dr, Ste11, El Dorado, AR 71730

### CALHOUN, DALLAS, LEE, MONROE, & PHILLIPS COUNTIES

Jo Croft

501-374-5517

1401 W Capitol Ave, Little Rock, AR 72201

### ARKANSAS, CALHOUN, DALLAS, & LONOKE COUNTIES

Deanna Collie

501-374-5517

### COLUMBIA COUNTY

Magnolia Specialized Services, Inc.

870-234-6118

1616 North Vine St, Magnolia, AR 71753

[www.magnoliaspecializedservices.com](http://www.magnoliaspecializedservices.com)

### DESHA COUNTY

Jodie Partridge Center

870-382-4374

PO Box 643, Dumas, AR 71639

### DREW COUNTY

Drew County Developmental Disabilities Services

870-367-6825

168 West College Avenue, Monticello, AR 71653

### LEE & ST. FRANCIS COUNTIES

Judy Lucius

870-578-5426

### LEE, MONROE & PHILLIPS COUNTIES

Arkansas Rehabilitation Services - Helena

870-338-2753

507 Cherry St, Helena, AR 72342

### LONOKE COUNTY

Mainstream

501-280-0012 or 800-371-9026

300 S. Rodney Parham, Ste 5

Little Rock, AR 72205

[www.mainstreamilrc.com](http://www.mainstreamilrc.com)

Arkansas Rehabilitation Services - Lonoke

501-676-4490

102 Park St, Lonoke, AR 72086

### PULASKI COUNTY

Arkansas Rehabilitation Services - Central Office

501-682-1500

Three Capitol Mall, Little Rock, AR 72201

Educational Services for the Visually Impaired (ESVI)

501-374-5517

1401 W. Capitol Ave, Ste 425

Little Rock, AR 72201

[www.esvi.org](http://www.esvi.org)

### ST. FRANCIS COUNTY

Arkansas Rehabilitation Services - West Memphis

870-735-4725

210 Shippingway Blvd

West Memphis, AR 72301

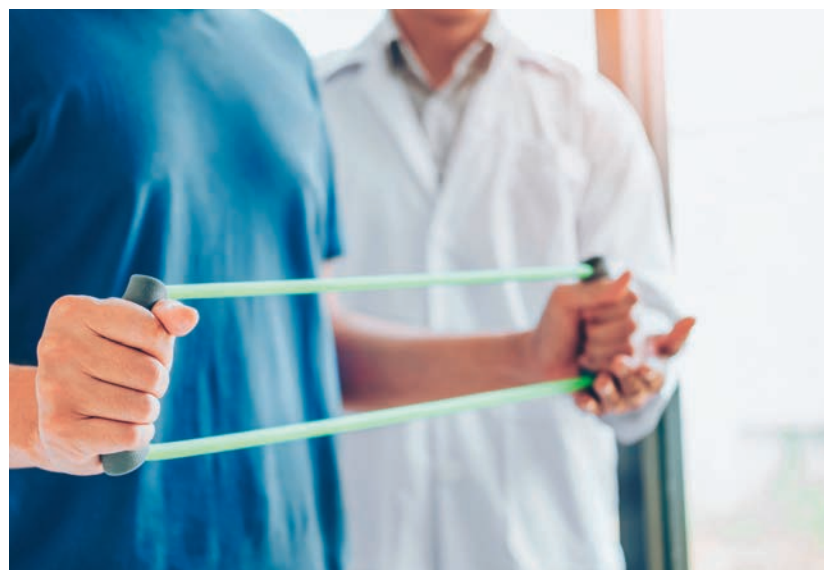

## Domestic Violence Shelters

### ARKANSAS COUNTY

*Restoration of Hope*  
870-672-4777  
PO Box 812, Stuttgart, AR 72160

### ASHLEY COUNTY

*Women's Resource Center of Ashley County*  
870-737-1117  
125 Main St, Crossett, AR 71635

### DREW COUNTY

*Options, Inc.*  
870-460-0684  
113 W Gaines St, Monticello, AR 71657

### COLUMBIA COUNTY

*Compassion's Foundation*  
Hotline: 870-235-1414 Office: 870-235-1415  
600 Leila, Magnolia, AR 7175  
[www.compassionfoundation.org](http://www.compassionfoundation.org)

### GRANT COUNTY

*Keeping the Faith Women's Shelter*  
Hotline: 870-942-9994 Office: 870-942-7373  
1685 Hwy 270 E, Sheridan, AR 72150

### JEFFERSON COUNTY

*CASA Women's Shelter*  
Hotline: 870-535-2955 Office: 870-535-2087  
1113 S State St, Pine Bluff, AR 71611  
[www.casawomensshelter.org](http://www.casawomensshelter.org)

### LONOKE COUNTY

*Lonoke County Safe Haven*  
501-941-1290  
2110 N 2nd St, Cabot, AR 72023  
[www.lcsh.org](http://www.lcsh.org)

### OUACHITA COUNTY

*Women's Crisis Center of South Arkansas*  
870-836-0375  
1112 W Washington St, Camden, AR 71701  
[www.wccsar.wixsite.com/empower](http://www.wccsar.wixsite.com/empower)

### ST. FRANCIS & PHILLIPS COUNTIES

*Anna's Place / Angels of Grace*  
870-338-8447  
406 Pecan St, Helena, AR 72342  
[www.pca-ar.org](http://www.pca-ar.org)

### LEE, PHILLIPS & ST. FRANCIS COUNTIES

*Delta Crisis Center*  
870-850-3131  
417 Rightor St, Helena, AR 72342  
1393 Hwy 242 S, Helena-West Helena, AR 72390

### UNION COUNTY

*Turning Point Violence Intervention Program*  
870-862-0929  
900 East First St, El Dorado, AR 71730

## ARKANSAS DRUG TAKE BACK INFORMATION

### PHONE

(832) 350-6566

### WEB

[www.artakeback.org](http://www.artakeback.org)

### RESOURCES

- + Drug Take Back Collection Site Locations
- + Prescription Medication Monitoring Tips
- + Prescription Medication Security Tips
- + Arkansas Opidemic Information
- + Arkansas Opioid Dashboard

### Download the NARCANSas App Today!

+ The NARCANSas app is a free opioid overdose resource containing tools that will help you administer the drug naloxone in the moment of an opioid overdose and provide steps on how to save a person's life in the event of an opioid overdose.

**HELP SOMEONE WHO IS OVERDOSING.  
DON'T RUN. CALL 911.**

## Drug Take Back Sites

### **ARKANSAS COUNTY**

*DeWitt Police Department*  
870-946-2122

*Stuttgart Police Department*  
870-673-1414

### **ASHLEY COUNTY**

*Baker's Pharmacy*  
870-364-5155

*Crossett Police Department*  
870-364-4131

*Portland Drug*  
870-737-2813

### **BRADLEY COUNTY**

*Bradley County Courthouse*  
870-226-3491

*Gannaway Drug*  
870-226-3751

*Warren Police Department*  
870-226-3703

### **CALHOUN COUNTY**

*Calhoun County Sherriff's Office*  
870-798-2323

### **CHICOT COUNTY**

*Chicot County Sherriff's Office*  
870-265-8020

*Delta Drug*  
870-538-5233

*Eudora Drug Store*  
870-355-4448

*Hunter's Pharmacy*  
870-265-2220

### **CLEVELAND COUNTY**

*Cleveland County Sherriff's Office*  
870-325-6222

### **COLUMBIA COUNTY**

*Magnolia Police Department*  
870-234-2323

*Southern Arkansas University*  
870-235-4000

### **CRAIGHEAD COUNTY**

*ASU Police Department*  
870-972-2093

*Jonesboro Police Department*  
870-935-6710

*Walgreens (East Highland Drive)*  
870-802-3749

### **DALLAS COUNTY**

*Dallas County Sherriff's Office*  
870-352-2002

### **DESHA COUNTY**

*Dumas Police Department*  
806-935-3998

*Save Mart Pharmacy*  
870-222-6676

### **DREW COUNTY**

*City Drug*  
870-367-5301

*Monticello Police Department*  
870-367-3411

*UAM Police Department*  
870-460-1083

### **GRANT COUNTY**

*Grant County Sherriff's Office*  
870-942-5512

### **JEFFERSON COUNTY**

*Doctor's Order Pharmacy*  
870-671-4914

*Jefferson County Sherriff's Office*  
870-541-5351

### **JEFFERSON COUNTY**

#### **CONT'D**

*Walgreens (28th Ave)*  
870-580-6084

*Walgreens (Dollarway Rd)*  
870-534-7868

*White Hall Police Department*  
870-247-1414

### **LEE COUNTY**

*Lee County Cooperative Pharmacy*  
870-295-5225

### **LINCOLN COUNTY**

*Gould Police Department*  
870-263-4908

*Lincoln County Sherriff's Office*  
870-628-4271

### **LONOKE COUNTY**

*Carlisle Police Department*  
870-552-3431

*England Police Department*  
501-842-2311

*Lonoke County Sherriff's Office*  
501-676-3001

### **MONROE COUNTY**

*Clarendon Police & Fire Department*  
870-747-1490

*Monroe County Sherriff's Office*  
870-747-3811

### **OUACHITA COUNTY**

*Bearden Police Department*  
870-687-3413

*Ouachita County Sherriff's Office*  
870-231-5300

## Drug Take Back Sites Cont'd

### **PHILLIPS COUNTY**

*Helena Police Department*  
870-572-3441

*Phillips County Sherriff's Office*  
870-338-5555

*West Helena Police Department*  
870-572-3441

### **SEVIER COUNTY**

*Pruett's Food Pharmacy*  
870-584-3223

*Sevier County Sherriff's Office*  
870-642-2125

*South Central Drug Taskforce*  
870-642-8965

### **ST. FRANCIS COUNTY**

*AR State Police HQ - Troop D*  
870-633-1454

*Madison Police Department*  
870-633-2175

*St. Francis County Sherriff's  
Office*  
870-633-2611

### **UNION COUNTY**

*El Dorado Police Department*  
870-881-4800

*Junction City Police  
Department*  
318-986-4459

*Smackover Police Department*  
870-725-3571

*Union Count Sherriff's Office*  
870-864-1970

## Emergency Assistance

### **UNION COUNTY**

870-863-8196  
501 North Timberlane Drive, El Dorado, AR 71730

## Family Resources

### **ARKANSAS DEPARTMENT OF WORKFORCE SERVICES**

#### **CALHOUN, DALLAS, & OUACHITA COUNTIES**

870-836-5024  
237 Jackson St SW, Camden, AR 71701

#### **COLUMBIA COUNTY**

870-234-3440  
104 Harvey Couch Boulevard, Magnolia, AR 71753

### **ARKANSAS WORKFORCE CENTERS**

#### **ARKANSAS COUNTY**

870-672-6990  
1902 South Main St, Stuttgart, AR 72160

#### **ARKANSAS, CLEVELAND, GRANT, JEFFERSON, & LINCOLN COUNTIES**

870-619-4803  
1001 South Tennessee St, Pine Bluff, AR 71601

#### **ASHLEY COUNTY**

870-619-4737  
304 North Alabama, Crossett, AR 71635

#### **ASHLEY, BRADLEY, CHICOT, DESHA, & DREW COUNTIES**

870-367-9900  
477 South Main St, Monticello, AR 71655

#### **DESHA COUNTY**

870-382-4547  
130 West Waterman Street Dumas, AR 71639

#### **JEFFERSON COUNTY**

870-619-4803 or 870-534-1920 (UAPB)  
1001 S. Tennessee St, Pine Bluff, AR 71601

#### **LEE, MONROE, & ST. FRANCIS COUNTIES**

870-633-2900 or 870-633-4580  
300 Eldridge Road, Suite 2, Forrest City, AR 72335

#### **OUACHITA COUNTY**

870-836-5024  
237 Jackson St, Camden, AR 71701

**Family Resources Cont'd**  
**ARKANSAS WORKFORCE CENTERS**  
**PHILLIPS & LEE COUNTIES**

870-338-7415  
819 Newman Drive, Helena, AR 72342

**ST. FRANCIS COUNTY**  
870-633-2900  
300 Eldridge Road, Suite 2, Forrest City, AR 72336

**UNION COUNTY**  
870-862-6456  
523 East 6th Street El Dorado, AR 71730

**MID-DELTA COMMUNITY SERVICE**  
**CENTERS**

**LEE COUNTY**  
*Marianna Center*  
870-295-2125  
53 Poplar St, Marianna, AR 72360

**MONROE COUNTY**  
*Brinkley Center*  
870-734-1236  
705 W. 6th St, Brinkley, AR 72021  
*Clarendon Center*  
870-747-3381  
245 Madison St, Clarendon, AR 72029

**PHILLIPS COUNTY**  
*Springdale Center*  
870-338-7415  
819 Newman Dr, Helena, AR 72342  
*North End Center*  
870-338-3411  
1125 Columbia St, Helena, AR 72342

**PHOENIX YOUTH & FAMILY SERVICES**

**ASHLEY COUNTY**  
870-364-1676  
310 North Alabama St, Crossett, AR 71635

**CHICOT COUNTY**  
870-265-6005  
412A Hwy 82 65, Lake Village, AR 71653

**DESHA COUNTY**  
870-382-4309  
130 W Waterman St, Dumas, AR 71639

**DREW COUNTY**  
870-367-0711  
310 N Main St, Monticello, AR 71655

**PINE BLUFF-JEFFERSON COUNTY**  
**ECONOMIC OPPORTUNITIES**  
**COMMISSION (PBJCEOC)**

**ARKANSAS COUNTY**  
800-277-1313 X112  
1902 South Main St, Suite 3, Stuttgart, AR 72160

**CLEVELAND COUNTY**  
870-536-0046 X112  
200 Main St, Rison, AR 71665

**GRANT COUNTY**  
870-536-0046 X112  
817 S Cherry St, Sheridan, AR 72150

**JEFFERSON COUNTY**  
870-536-0046 X112  
1201 W. Pullen, Pine Bluff, AR 71611

**THE SALVATION ARMY**  
**JEFFERSON COUNTY**  
870-534-0504  
501 East 12th Avenue, Pine Bluff, AR 71601

**UNION COUNTY**  
870-863-4830  
419 South Madison, El Dorado, AR 71730





## Additional Family Resources

### ARKANSAS COUNTY

*Restoration of Hope*  
870-672-4777  
PO Box 812, Stuttgart, AR 72160

### BRADLEY COUNTY

*Faith, Love & Hope*  
870-952-0258  
210 West Pine St, Warren, AR 71671

### COLUMBIA COUNTY

Columbia Co-Op Extension Services  
870-235-3720  
206 West Calhoun Road, Magnolia, AR 71753

*Department of Human Services*  
870-234-4190  
601 East University St, Magnolia, AR 71753  
[www.humanservices.arkansas.gov](http://www.humanservices.arkansas.gov)

*In God's Hands Transitional*  
870-234-2090  
1032 Mullins St, Magnolia, AR 71753

*Methodist Counseling Clinic*  
870-234-0739  
617 East North St, Magnolia, AR 71753  
[www.methodistfamily.org](http://www.methodistfamily.org)

*South Arkansas Regional Health Center*  
870-234-7500  
412 South Vine St, Magnolia, AR 71753

*Southern Christian Mission, Inc.*  
870-235-1155  
515 West Monroe St, Magnolia, AR 71753

### DREW COUNTY

*Hope Place Monticello*  
870-460-0067  
224 S Main St, Monticello, AR 71655

*Southeast Arkansas Education Service Cooperative*  
870-367-6848  
1022 Scogin Drive, Monticello, AR 71655

### JEFFERSON COUNTY

*Children's Advocacy Center of Pine Bluff*  
870-850-7105  
211 West 3rd Ave, Suite 130, Pine Bluff, AR 71601  
[www.cacarkansas.org](http://www.cacarkansas.org)

*The Jenkins Memorial Children's Center*  
870-534-2035  
2410 Rike Dr, Pine Bluff, AR 71601

*United Way of Southeast Arkansas*  
870-534-2153  
211 West 3rd Avenue, Pine Bluff, AR 71601  
[www.uwseark.org](http://www.uwseark.org)

### ST. FRANCIS COUNTY

*Children's Advocacy Center of Forrest City*  
870-702-5933  
4451 North Washington St, Forrest City, AR 72355  
[www.cacarkansas.org](http://www.cacarkansas.org)

## Food Assistance

### ARKANSAS COUNTY

*Arkansas County DHS*  
870-946-4519  
100 Court Square, DeWitt, AR 72042

*First Presbyterian Church Food Bank*  
870-673-8454  
120 West 7th St, Stuttgart, AR 72160

*Gillett United Methodist Food Pantry*  
301 West Leslie Ave, Gillett, AR 72055

*Inter Church Community Ministry Food Pantry*  
120 West 7th St, Stuttgart, AR 72160

*Mt. Olive COGIC*  
870-873-4277  
202 Julia Avenue, Humphrey, AR 72073

*Stuttgart Harvest Church*  
870-674-7021  
607 South Park Ave, Stuttgart, AR 72160

*Stuttgart Recovery and Help Center*  
501-351-4278  
607 South Park Ave, Stuttgart, AR 72160

*Victor's Empowerment Center*  
870-830-7439  
802 North College St, Stuttgart, AR 72160

## Food Assistance Cont'd

### ASHLEY COUNTY

*Ashley County ADH*

870-853-9816

201 West Lincoln St, Hamburg, AR 71646

[www.humanservices.arkansas.gov](http://www.humanservices.arkansas.gov)

*Boys and Girls Club of Ashley County*

870-364-7141

203 West 6th Avenue, Crossett, AR 71635

*Greater Crossett Area Food Pantry*

*(Presbyterian Church of Crossett)*

870-364-9551 or 870-364-3568

309 Pine St, Crossett, AR 71635

*Hamburg First United Methodist Church*

870-853-5417

202 Main Street, Hamburg, AR 71646

*Hamburg Helping Hands Food Pantry*

870-853-6049

202 Dr. Martin Luther King Jr. St, Hamburg, AR 71646

*Montrose Food Pantry*

870-240-8385

*Mount Olive Baptist Church*

870-364-4057

1533 Highway 52 West, Crossett, AR 71635

*Portland United Methodist Church*

870-737-2544

403 N Main Street, Portland, AR 71663

### BRADLEY COUNTY

*Arkansas Foodbank Network*

870-226-4266

205 North Martin St, Warren, AR 71671

[www.arkansasfoodbank.org](http://www.arkansasfoodbank.org)

*Bradley County DHS*

870-226-5878

902 Halligan, Warren, AR 71671

[www.humanservices.arkansas.gov](http://www.humanservices.arkansas.gov)

*Bartholomew Baptist Association*

870-226-7533

212 W. Central, Warren, AR 71671

[www.bartholomewbaptist.org](http://www.bartholomewbaptist.org)

*Bradley County Helping Hands*

870-226-4413

1208 North Myrtle St, Warren, AR 71671

*Ebenezer Baptist Church*

870-226-3425

297 Hwy 278, Warren, AR 71671

*Hermitage Baptist Church Helping Hands*

870-463-8667

405 East Grand, Hermitage, AR 71647

*Lighthouse Church*

870-226-7771

167 Highway 278 Bypass, Warren, AR 71671

*Mt. Carmel Missionary Baptist Church*

870-226-6128

508 North Walnut St, Warren, AR 71671

[www.mtcarmelwarren.com](http://www.mtcarmelwarren.com)

*Wilson Chapel United Methodist Church*

870-226-5814

806 North Main St, Warren, AR 71671

### CALHOUN COUNTY

*Calhoun County DHS*

870-798-4201

136 Archer, Hampton, AR 71744

*Cayce's Charities*

870-352-3104

415 South Second St, Thornton, AR 71766

*United Community Resource Council/*

*CABUN Health Services*

870-798-4046

648 Sturgis St, Hampton, AR 71744



## Food Assistance Cont'd

### CHICOT COUNTY

*Chicot County-SEARJP*

870-538-3400

1001 Regional Rd, Dermott, AR 71638

*Chicot County DHS*

870-265-3821

1736 S. Highway 6582, South Lake Village, AR 71653

*Eudora Food Pantry*

870-355-7146

1329 Front St, Eudora, AR 71640

*Good Food Rx, Arkansas Rural Health Partnership*

870-632-7299

111 North Court Street, Lake Village, AR 71653

*Lake Village Food Pantry*

870-265-5535

Fire Station #1, Lake Village, AR 71653

*Seven Star Dermott Community Food Pantry*

870-538-7930 or 870-538-3857

111 North Freeman St, Dermott, AR 71638

### CLEVELAND COUNTY

*Cleveland County DHS*

870-325-6218

Fifth & Main, Rison, AR 71665

*Greenland Baptist Church*

870-352-7703

1630 Tolfree Road, New Edinburg, AR 71660

*Greenland Baptist Church - Kingsland*

870-348-5420

130 Avery St, Kingsland, AR 71652

*Mount Olive United Methodist Church*

870-357-2883

8950 Highway 63, Rison, AR 71665

*Mount Zion Missionary Baptist Church*

870-628-3867

170 Dunkeffie Road, Rison, AR 71665

*Piney Grove AME Church*

870-352-1736

1440 Shady Grove, New Edinburg, AR 71660

*Saint Francis United Methodist Church*

870-352-8747

6810 S. Highway 189, New Edinburg, AR 71660

### DALLAS COUNTY

*Dallas County DHS*

870-352-5115

1202 West 3rd St, Fordyce, AR 71742

*Fordyce First United Methodist Church Food Pantry*

870-352-3767

104 East 4th St, Fordyce, AR 71742

*Mt. Olive COGIC*

870-348-5402

618 S. Brown St, Fordyce, AR 71742

### DESHA COUNTY

*Desha County DHS*

870-222-4144

200 N 1st St, McGehee, AR 71654

*Dumas Food Pantry*

870-382-8940

165 S Main St, Dumas, AR 71639

*McGehee - Desha Alumni Community Center, Inc.*

870-222-3000

500 S. 1st St, McGehee, AR 71654

[www.deshaalumnicecenter.org](http://www.deshaalumnicecenter.org)

*Way Maker Ministries*

501-912-7832

298 Walnut St, Dumas, AR 71639

### DREW COUNTY

*Boys and Girls Club of Drew County*

870-367-2334

175 Henley Drive, Monticello, AR 71657

*Calvary Baptist Church*

870-367-9833

150 Ragland Avenue, Monticello, AR 71655

*Drew County DHS*

870-367-6835

444 Highway 425 North, Monticello, AR 71655

## Food Assistance Cont'd

### DREW COUNTY CONT'D

*Helping Hands of Winchester*

870-460-9449

5234 Highway 138, Winchester, AR 71677

*Holmes Chapel Presbyterian Church*

870-367-5913

527 E McCloy St, Monticello, AR 71655

*Hope Place of Monticello*

870-460-0067

224 South Main St, Monticello, AR 71655

*Immanuel Baptist Church Outreach Food Pantry*

870-367-3342

939 Barkada Road, Monticello, AR 71655

[www.ibcmont.com](http://www.ibcmont.com)

*Love Cupboard - Church of Christ*

870-460-0565

705 South Gabbert St, Monticello, AR 71655

*Monticello Christian Church*

870-367-2561

233 South Dillard St, Monticello, AR 71655

*Mount Pleasant AME Church*

870-367-2551

239 Campground Loop, Monticello, AR 71655

*Revival Center COGIC*

870-367-8257

311 South Pine St, Monticello, AR 71655

*Rose Hill Free Will Baptist Church*

870-367-7867

2130 Highway 35 West, Monticello, AR 71655

### GRANT COUNTY

*Grant County DHS*

870-942-5151

#16 Opportunity Dr, Sheridan, AR 72150

*Grant County Spirit of Sharing*

870-942-7611

1211 N Rock St, Sheridan, AR 72150

*Immanuel Food Bank*

870-942-7817

206 East Holly, Sheridan, AR 72150

### JEFFERSON COUNTY

*Jefferson County DHS*

870-534-4200

216 S Main St, Pine Bluff, AR 71601

*Access, Inc.*

870-535-1302

211 West 13th St, Pine Bluff, AR 71601

*Breath of Life*

870-541-0341

1313 Pine St, Pine Bluff, AR 71601

*Centennial Fellowship*

870-247-4540

1400 Centennial, White Hall, AR 71602

*East Side Baptist Church*

870-536-0990

1605 South Wisconsin, Pine Bluff, AR 71601

*Economic Opportunity Commission - Community  
Action Agency*

870-536-0046

1201 W. Pullen St, Pine Bluff, AR 71601

[www.pbjceoc.org](http://www.pbjceoc.org)

*Faith United Pentecostal Church*

870-247-0039

7808 Highway 54, Pine Bluff, AR 71603

*Greater Ward Chapel AME Church*

870-536-3635

620 S Bois D Arc St, Pine Bluff, AR 71601



## Food Assistance Cont'd JEFFERSON COUNTY CONT'D

*Neighbor to Neighbor*

870-534-2883

1419 South Pine St, Pine Bluff, AR 71601

*New Community Baptist Church*

870-671-4850

321 North Birch, Pine Bluff, AR 71601

*Pleasant Grove Baptist Church*

870-535-3056

1801 South Indiana St, Pine Bluff, AR 71601

*Redfield United Methodist Church*

501-397-5165

210 River Road, Redfield, AR 72132

## LEE COUNTY

*Lee County DHS*

870-295-2597

772 West Chestnut St, Marianna, AR 72360

*Delta Dream Ministry*

870-821-5061

103 West Mississippi, Marianna, AR 72360

*Revival COGIC*

870-228-6015

12083 Highway 121 South, Rondo, AR 72342

## LINCOLN COUNTY

*Gould Community Service Corporation*

870-263-4059

305 South Mississippi St, Gould, AR 71643

*Lend-A-Hand*

870-370-0500

300 West Wiley St, Star City, AR 71667

*Lincoln County DHS*

870-628-4105

101 West Wiley Avenue, Star City, AR 71667

*Redeem Temple COGIC*

870-479-3158

312 Street of Plenty, Gould, AR 71643

*Saint Elizabeth Health Center*

870-263-4317

407 South Gould Avenue, Gould, AR 71653

*Area Agency on Aging of SEARK*

870-628-5144

201 North Drew, Star City, AR 71667

*Willie O. Thomas Food Pantry*

870-374-0014

101 East Madison, Gould, AR 71643

## MONROE COUNTY

*Aberdeen First Baptist Church Helping Hands*

870-672-1178

2320 Highway 366, Roe, AR 72134

*Broadmoor Baptist Church*

870-734-1420

1302 North New Orleans Ave, Brinkley, AR 72021

*Clarendon United Methodist Church*

870-747-3883

121 North Third Street, Clarendon, AR 72029

*St. Paul COGIC*

870-338-3434

225 South Main Street, Clarendon, AR 72029

## OUACHITA COUNTY

*Fairview United Methodist Church Good Samaritan*

870-231-4383

2603 Mt. Holly Road, Camden, AR 71701

*First United Methodist Church*

870-836-6871

121 Harrison AVE SW, AR 71701

*Holly Grove Baptist Church*

870-687-4034

2075 Highway 203, Bearden, AR 71720

*Ouachita County DHS*

870-836-8166

222 Van Buren St NW, Camden, AR 71701



## Food Assistance Cont'd

### **OUACHITA COUNTY CONT'D**

*Sparkman United Methodist Church*  
870-678-9343  
116 Ruby St, Stephens, AR 71764

*Upper Room Ministries*  
870-687-2067  
225 North First St, Bearden, AR 717207

### **PHILLIPS COUNTY**

*Antioch Community Service*  
870-995-1025  
622 Ladino St, West Helena, AR 72390

*Barton Baptist Church*  
870-572-7922  
9718 Hwy 95, Lexa, AR 72355

*Good Food Rx, Arkansas Rural Health Partnership/UAMS East*  
870-572-2727  
1393 Highway 242 South, West Helena, AR 72390

*Grace Community Food Pantry*  
870-338-3021  
520 Walnut St, Helena, AR 72342

*Mid-Delta Community Services*  
870-817-0017  
127 Hickory Hills Dr, Helena, AR 72342  
[www.middeltacommunityservices.org](http://www.middeltacommunityservices.org)

*Open Door Food Pantry*  
870-728-0067  
708 College St, Marvell, AR 72366

*Phillips County DHS*  
870-816-3200  
104 D'Anna Place, Helena, AR 72342

*The Food Bank of the Delta*  
870-338-8447  
406 Pecan St, Helena, AR 72342

### **SEVIER COUNTY**

*De Queen Service Unit*  
870-642-3463  
223 W Stilwell Ave, De Queen, AR 71832

### **ST. FRANCIS COUNTY**

*Care Center*  
870-633-1232  
625 Arkansas Ave, Forrest City, AR 72335

*EARJP*  
870-633-6467  
1388 SFC 118, Colt, AR 72326

*Hughes Christian Outreach*  
870-339-2426  
201 Blackwood, Hughes, AR 72348

*New Hope For Today*  
870-494-5778  
110 South Division, Forrest City, AR 72335

*St. Francis County DHS*  
870-633-1242  
1200 East Broadway, Forrest City, AR 72336

*St. Francis County Food Pantry*  
870-630-1823  
128 South Water St, Forrest City, AR 72335

*The Salvation Army*  
870-633-2273  
302 North Rosser, Forrest City, AR 72336

### **UNION COUNTY**

*Union County First Baptist Church - Smackover*  
870-725-3941  
201 West 7th St, Smackover, AR 71762

*Helping Hands Food Pantry*  
870-862-4242  
700 West 8th St, El Dorado, AR 71730

*Liberty Ministry Center*  
870-862-8158  
1600 N Quaker Ave, El Dorado, AR 71731

*The Salvation Army*  
870-863-4830  
419 South Madison Avenue, El Dorado, AR 71730



## Health Departments

### ARKANSAS COUNTY

*Arkansas County #1*

870-659-2056

1616 South Madison St, DeWitt, AR 72042

*Arkansas County #2*

870-659-2087

1602 North Buerkle Street, Stuttgart, AR 72160

### ASHLEY COUNTY

*Ashley County #1*

870-853-5525

401 North Cherry St, Hamburg, AR 71646

*Ashley County #2*

870-364-2115

1300 West 5th Avenue, Crossett, AR 71635

### BRADLEY COUNTY

870-226-8440

208 North Bragg St, Warren, AR 71671

### CALHOUN COUNTY

870-798-2808

1119 Prestress Drive, Hampton, AR 71744

### CHICOT COUNTY

870-265-2236

1742 S. Highway 65 82 S, Lake Village, AR 71653

### CLEVELAND COUNTY

870-325-6311

409 East Magnolia St, Rison, AR 71665

### COLUMBIA COUNTY

870-235-3798

207 South Jefferson St, Magnolia, AR 71753

### DALLAS COUNTY

870-352-7197

201 North Spring St, Fordyce, AR 71742

### DESHA COUNTY

*Desha County #1*

870-382-2377

751 Highway 65 South, Dumas, AR 71639

*Desha County #2*

870-222-3910

200 East Ash St, McGehee, AR 71654

### DREW COUNTY

870-367-6234

940 Scogin Drive, Monticello, AR 71655

### JEFFERSON COUNTY

870-535-2142

2306 Rike Drive, Pine Bluff, AR 71611

### LEE COUNTY

870-295-2400

141 North Hicky St, Marianna, AR 72360

### LINCOLN COUNTY

870-628-5121

214 South Lincoln Avenue, Star City, AR 71667

### LONOKE COUNTY

*Lonoke County #1*

501-843-7561

118 South First St, Cabot, AR 72023

*Lonoke County #2*

501-676-2268

306 North Center St, Lonoke, AR 72086

### MONROE COUNTY

870-734-1461

306 Dr. Martin Luther King Dr, Brinkley, AR 72021

### PHILLIPS COUNTY

870-572-9028

110 Shirley Hicks Lane, Helena, AR 72342

### PRAIRIE COUNTY

870-256-4430

204 Main St, Des Arc, AR 72040

### OUACHITA COUNTY

870-836-5033

740 California Avenue SW, Camden, AR 71701

### SEVIER COUNTY

870-642-2535

304 N. 4th St, De Queen, AR 71832

### ST. FRANCIS COUNTY

870-633-1340

413 North Division St, Forrest City, AR 72335

### UNION COUNTY

870-863-5101

301 American Road, El Dorado, AR 71730

## HIV Resources

### AR CARE HIV SERVICE ACCESS CENTERS

888-845-8884

401 East St, Texarkana, AR 71854

[www.arcarehiv.com](http://www.arcarehiv.com)

### COLUMBIA COUNTY

870-234-7676

1617 N. Washington, Magnolia, AR 71753

### JEFFERSON COUNTY

870-247-4782

7300 Dollarway Road, Ste 116, White Hall, AR 71602

### MONROE COUNTY

870-400-0263

615 N. Main St, Brinkley, AR 72021

### UNION COUNTY

870-216-1223

302 American Rd, El Dorado, AR 71730

## Home Health Services

### ARKANSAS COUNTY

*DeWitt Hospital Home Health Agency*

870-946-2301

1614 S Whitehead Dr, DeWitt, AR 72042

[www.dewitthealth.org](http://www.dewitthealth.org)

*Baptist Home Health Network*

870-673-8515

2118 S Buerkle St, Stuttgart, AR 72160

### ASHLEY COUNTY

*Ashley County Medical Center Home Health*

870-364-4111

1015 Unity Rd, Crossett, AR 71635

[www.acmconline.org](http://www.acmconline.org)

### BRADLEY COUNTY

*Bradley County Medical Center Home Health*

870-226-3790

204 Bragg St, Warren, AR 71671

[www.bradleycountymedicalcenter.com](http://www.bradleycountymedicalcenter.com)

### CHICOT COUNTY

*Chicot Memorial Medical Center*

870-265-9200

2729 South Highway 65 82, Lake Village, AR 71653

[www.chicotmemorial.com](http://www.chicotmemorial.com)

### COLUMBIA COUNTY

*Area Agency on Aging*

870-234-7410

600 Leila, Magnolia, AR 71753

[www.agewithdignity.com](http://www.agewithdignity.com)

*Beverly Home Health Care*

870-234-1361

301 Boundary St, Magnolia, AR 71753

*Homer Senior Care Center*

318-624-3665

9540 Hwy 79, Haynesville, AR 71861

*Magnolia Home Health Agency*

870-235-3598

103 Hospital Dr, Magnolia, AR 71753

### DALLAS COUNTY

*Elite Home Health*

870-352-2603

310 W. College St, Fordyce, AR 71742

### DESHA COUNTY

*Delta Memorial Hospital Home Health Agency*

870-382-4303

811 Highway 65 South, Dumas, AR 71639

[www.deltamem.org](http://www.deltamem.org)

*Southeast Arkansas Home Health Agency*

870-222-3806

901 S 3rd St, McGehee, AR 71654

### DREW COUNTY

*Drew Memorial Health Systems*

870-367-2411

778 Scogin Drive, Monticello, AR 71655

[www.drewmemorial.org](http://www.drewmemorial.org)

*Kindred At Home*

870-412-4610

420 W Gaines St #1, Monticello, AR 71655

### JEFFERSON COUNTY

*Jefferson Home Care*

870-534-3420

232 Frankie Ln, Ste A, Pine Bluff, AR 71603

*Lifeline Home Care*

870-541-7217

1515 West 42nd Avenue, Pine Bluff, AR 71603



## Home Health Services Cont'd

### LINCOLN COUNTY

*Lincoln County Home Health*  
870-628-5121  
711 S. Lincoln Avenue, Star City, AR 71667

### MONROE COUNTY

*Kindred at Home*  
870-527-2186  
409 West 4th St, Brinkley, AR 72021

### OUACHITA COUNTY

*Ouachita County Medical Center Doctor's Homecare*  
870-836-1300  
638 California Avenue SW, Camden, AR 71711  
[www.ouachitamedcenter.com](http://www.ouachitamedcenter.com)

### UNION COUNTY

*Comfort Keepers*  
870-881-9074 X 105  
202 North Washington Avenue, El Dorado, AR 71731

*South Arkansas Home Health*  
870-862-2631  
431 West Oak St, El Dorado, AR 70731

## Hospitals

### ARKANSAS COUNTY

*Baptist Health Medical Center - Stuttgart*  
870-673-3511  
1703 North Buerkle St, Stuttgart, AR 72160  
[www.baptist-health.com](http://www.baptist-health.com)

*DeWitt Hospital & Nursing Home*  
870-946-3571  
1641 South Whitehead Drive, DeWitt, AR 72042  
[www.dhnh.org](http://www.dhnh.org)

### ASHLEY COUNTY

*Ashley County Medical Center*  
870-364-4111  
1015 Unity Road, Crossett, AR 71635  
[www.acmconline.org](http://www.acmconline.org)

### BRADLEY COUNTY

*Bradley County Medical Center*  
870-226-3731  
404 South Bradley St, Warren, AR 71671  
[www.bradleycountymedicalcenter.com](http://www.bradleycountymedicalcenter.com)

### CHICOT COUNTY

*Chicot Memorial Medical Center*  
870-265-9200  
2729 South Highway 65 82, Lake Village, AR 71653  
[www.chicotmemorial.com](http://www.chicotmemorial.com)

### COLUMBIA COUNTY

*Magnolia Regional Medical Center*  
870-235-3000  
101 Hospital Drive, Magnolia, AR 71753  
[www.magnoliamc.org](http://www.magnoliamc.org)

### DALLAS COUNTY

*Dallas County Medical Center*  
870-352-6300  
201 North Clifton St, Fordyce, AR 71742  
[www.dallascountymedicalcenter.com](http://www.dallascountymedicalcenter.com)

### DESHA COUNTY

*Delta Memorial Hospital*  
870-382-4303  
811 Highway 65 South, Dumas, AR 71639  
[www.deltamem.org](http://www.deltamem.org)

### McGehee Hospital

870-222-5600  
900 South 3rd St, McGehee, AR 71654  
[www.mymcgeeehospital.org](http://www.mymcgeeehospital.org)

### DREW COUNTY

*Drew Memorial Health System*  
870-367-2411  
778 Scogin Drive, Monticello, AR 71655  
[www.drewmemorial.org](http://www.drewmemorial.org)

### JEFFERSON COUNTY

*Jefferson Regional Medical Center*  
870-541-7100  
1600 West 40th Avenue, Pine Bluff, AR 71603  
[www.jrmc.org](http://www.jrmc.org)

### OUACHITA COUNTY

*Ouachita County Medical Center*  
870-836-1000  
638 California Avenue SW, Camden, AR 71701  
[www.ouachitamedcenter.com](http://www.ouachitamedcenter.com)

### PHILLIPS COUNTY

*Helena Regional Medical Center*  
870-338-5800  
1801 Martin Luther King Drive, Helena, AR 72342  
[www.helenarmc.com](http://www.helenarmc.com)

### SEVIER COUNTY

*Sevier County Medical Center*  
870-642-6420  
960 U.S. Hwy 71, De Queen, AR 71832  
[www.seviercountymedical.com](http://www.seviercountymedical.com)

## Hospitals Cont'd

### ST. FRANCIS COUNTY

Forrest City Medical Center

870-261-0000

1601 Newcastle Road, Forrest City, AR 72335

www.forrestcitymedicalcenter.com

### UNION COUNTY

Medical Center of South Arkansas

870-863-2000

700 West Grove St, El Dorado, AR 71730

www.themedcenter.net

## Human Resources

### ARKANSAS DEPARTMENT OF HUMAN SERVICES (DHS)

(Local Offices Listed by County)

#### ARKANSAS COUNTY

DHS 1

870-946-4519

100 Court Square, DeWitt, AR 72241

DHS 2

870-673-3597

203 South Leslie St, Stuttgart, AR 72160

#### ASHLEY COUNTY

870-853-9816

201 West Lincoln St, Hamburg, AR 71646

#### BRADLEY COUNTY

870-226-5878

902 Halligan St, Warren, AR 71671

#### CALHOUN COUNTY

870-798-4201

138 Archer St, Hampton, AR 71744

#### CHICOT COUNTY

870-265-3821

1736 South Highway 65 82, Lake Village, AR 71653

Chicot County SEARJP

870-538-4000

1001 Regional Rd, Dermott, AR 71638

#### CLEVELAND COUNTY

870-325-6218

201 5th St, Rison, AR 71665

#### COLUMBIA COUNTY

870-234-4190

601 East University, Magnolia, AR 71754

#### DALLAS COUNTY

870-352-5115

1202 West 3rd St, Fordyce, AR 71742

#### DESHA COUNTY

870-222-4144

200 North 1st St, McGehee, AR 71654

#### DREW COUNTY

870-367-6835

444 Highway 425 North, Monticello, AR 71655

#### GRANT COUNTY

870-942-5151

#16 Opportunity Drive, Sheridan, AR 72150

#### JEFFERSON COUNTY

870-534-4200

216 S Main St, Pine Bluff, AR 71601

#### LEE COUNTY

870-295-2597

772 West Chestnut St, Marianna, AR 72360

#### LINCOLN COUNTY

870-628-4105

101 West Wiley St, Star City, AR 71667

#### LONOKE COUNTY

501-676-3113

100 Park St, Lonoke, AR 72086

#### MONROE COUNTY

870-734-1445

301 1/2 North New Orleans, Brinkley, AR 72021

#### OUACHITA COUNTY

870-836-8166

222 Van Buren Street NW, Camden, AR 71711

#### PHILLIPS COUNTY

870-816-3200

104 D'Anna Place, Helena, AR 72342

#### SEVIER COUNTY

870-642-2623

924 E Collin Raye Dr, Ste B, De Queen, AR 71832

#### ST. FRANCIS COUNTY

870-633-1242

1200 East Broadway, Forrest City, AR 72336

St. Francis County EARJP

870-633-6467

1388 SFC 118, Colt, AR 72326

## Human Resources Cont'd

### UNION COUNTY DHS

870-862-6631  
123 West 18th St, El Dorado, AR 71730

## In-Home Health Services

### AREA AGENCY ON AGING OF SOUTHEAST ARKANSAS

[www.aaasea.org](http://www.aaasea.org)  
(Locations Listed by County)

### ARKANSAS COUNTY

870-673-7146  
807 North Main St, Stuttgart, AR 72160

### ASHLEY COUNTY

870-364-7788  
208 Alabama St, Crossett, AR 71635

### BRADLEY COUNTY

870-226-5769  
110 E Cedar St, Warren, AR 7167

### CHICOT COUNTY

870-265-3035  
751 N Lakeshore Dr, Lake Village, AR 71653

### CLEVELAND COUNTY

870-619-4127  
730 N Pecan St, Rison, AR 71665

### DALLAS COUNTY

870-543-6300  
709 W 8th Ave, Pine Bluff, AR 71742

### DESHA COUNTY

870-222-6960  
306 N 2nd St, McGehee, AR 71654

### DREW COUNTY

870-367-9873  
110 East Gaines Avenue, Monticello, AR 71655

### GRANT COUNTY

870-942-4814  
407 S Rose St, Sheridan, AR 72150

### JEFFERSON COUNTY

870-543-6300 or 800-264-3260  
709 East 8th Avenue, Pine Bluff, AR 71601

### LINCOLN COUNTY

201 N Drew St, Star City, AR 71667

### AREA AGENCY ON AGING OF SOUTHWEST ARKANSAS

[www.agewithdignity.com](http://www.agewithdignity.com)  
(Locations Listed by County)

### CALHOUN COUNTY

870-390-3126  
315 Hunt St, Hampton, AR 71744

### COLUMBIA COUNTY

870-234-7410  
600 Leila, Magnolia, AR 71754

### DALLAS COUNTY

870-352-2422  
109 West 3rd St, Fordyce, AR 71742

### OUACHITA COUNTY

870-836-5906 or 800-984-3562  
474 California Avenue, Camden, AR 71701

### UNION COUNTY

870-862-6051  
910 E 4th St, El Dorado, AR 71701

### CARELINK - CENTRAL ARKANSAS AREA AGENCY ON AGING

### LONOKE COUNTY

501-372-5300  
700 W 4th St, North Little Rock, AR 72114

### EAST ARKANSAS AREA AGENCY ON AGING

### LEE COUNTY

870-494-4708  
2550 S Washington St, Forrest City, AR 72335

### PHILLIPS COUNTY

870-338-7136  
617 West Walnut, Room 220, Helena, AR 72342

### ST. FRANCIS COUNTY

870-494-4708  
2550 S Washington St, Forrest City, AR 72335

### ARKANSAS HOSPICE

### DREW COUNTY

870-367-3212  
224 Hwy 425 South, Monticello, AR 71655

### JEFFERSON COUNTY

870-850-6195  
1301 Ridgeway Rd, Ste 2A, Pine Bluff, AR 71603

## In-Home Health Services Cont'd

### GRANT COUNTY

Assisted Care for Seniors  
855-870-2273  
314 S Oak St, Sheridan, AR 72150

### *SUPERIOR SENIOR CARE (Locations Listed by County)*

[www.superiorseniorcare.com](http://www.superiorseniorcare.com)

### ARKANSAS & JEFFERSON COUNTIES

870-247-9999  
8608 Dollarway Road, Suite E, White Hall, AR 71602

### BRADLEY COUNTY

870-466-5133  
309 North Myrtle St, Warren, AR 72671

### DESHA COUNTY

870-222-3970  
506 Hwy 65 North, McGehee, AR 71654

### MONROE COUNTY

870-589-5100  
100 South Main St, Brinkley, AR 72021

### PHILLIPS COUNTY

870-338-3000  
661 Oakland Avenue, Helena, AR 72342

### ST. FRANCIS COUNTY

870-630-9351  
2321 North Washington, Forrest City, AR 72335

### UNION COUNTY

870-863-0012  
515 East Faulkner, El Dorado, AR 71730

## Medical Equipment

### ARKANSAS COUNTY

United Medical / Lincare, Inc.  
870-673-1060  
223 South Main St, Stuttgart, AR 72160

### ASHLEY COUNTY

Ashley Medical & Respiratory Equipment  
870-364-1644  
112 Pine St, Crossett, AR 71635

B & M Medical Supplies & Equipment  
870-364-2323  
201 Fairview Road Crossett, AR 71635

Superior Medical Equipment  
870-364-1500  
106 Ray Lochala Road Crossett, AR 71635

### BRADLEY COUNTY

Mallard Medical  
870-226-9501  
801 East Church St, Warren, AR 71671

### CHICOT COUNTY

Hometown Medical Equipment  
870-265-4100  
321 Main St, Lake Village, AR 71653

### COLUMBIA COUNTY

Great Lakes Chemical Corporation  
870-554-2552  
5821 Shuler Road, Magnolia, AR 71753

Marshalls Home Medical Equipment  
870-234-7434  
2038 North Jackson, Magnolia, AR 71753

Magnolia Respiratory Care  
870-901-0404  
600 East North St, Magnolia, AR 71753

### DESHA COUNTY

Homecare Equipment and Supplies  
870-538-5503  
103 S. Freeman St, Dermott, AR 71638

### DREW COUNTY

AeroCare Home Medical  
870-367-2655  
620 West Bolling, Monticello, AR 71655

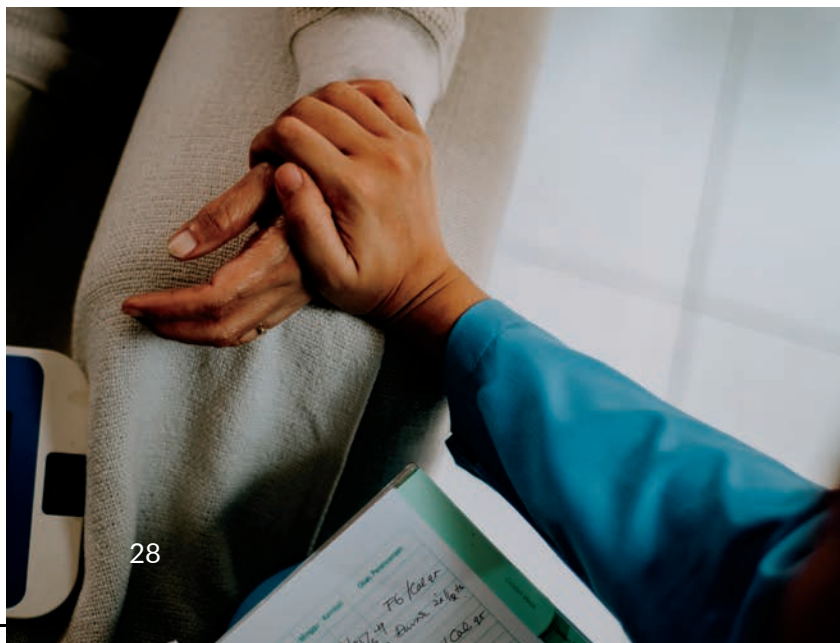

## Medical Equipment Cont'd

### DREW COUNTY

*P & M Medical*  
870-367-7456  
102 North Main St, Monticello, AR 71655

*United Medical, Inc. / Lincare, Inc.*  
870-367-2525  
520 West Gaines St, Monticello, AR 71655

### JEFFERSON COUNTY

*Home Medical, Inc.*  
870-534-4944  
2801 South Olive St, Suite 10, Pine Bluff, AR 71603

*Snell's Prosthetic & Orthotics Laboratory*  
870-534-1900  
2421 W 28th Ave, Pine Bluff, AR 71603

*United Medical, Inc. / Lincare, Inc.*  
870-247-4872  
7203 Sheridan Rd, Suite P, White Hall, AR 71602

### MONROE COUNTY

*Home Care Medical System, Inc.*  
870-734-4303  
105 South New Orleans Avenue, Brinkley, AR 72021

### OUACHITA COUNTY

*Camden Medical Supply*  
870-836-4681  
630 Cash Road SW, Camden, AR 71701

*Ouachita Valley Respiratory Care*  
870-836-4477  
136 Garden Oaks Drive, Camden, AR 71701

### PHILLIPS COUNTY

*Eastern Arkansas Diabetic & Medical Supply*  
870-816-5393  
511 E Plaza W West Helena 72390

### SEVIER COUNTY

*De Queen Medical Equipment*  
870-642-4555  
209 W De Queen Ave, De Queen, AR 71832

*De Queen Lincare*  
870-642-4411  
499 Collin Raye Drive, De Queen, AR 71832

### ST. FRANCIS COUNTY

*5 Star Medical & Mobility*  
870-633-8865  
915 North Washington St, Forrest City, AR 72335

*Medical Technology*  
870-633-5176  
101 North Rosser St, Forrest City, AR 72335

*Novac Medical*  
870-630-9680  
412 Cleveland Avenue, Forrest City, AR 72335

*Parts World*  
870-633-3372  
315 McCollum Drive, Forrest City, AR 72335

### UNION COUNTY

*Anaya Medical*  
870-875-2200  
610 North Flenniken Avenue, El Dorado, AR 71730

*Calhoun's Arkansas Medical Supply*  
870-862-8841  
201 West Grove St, El Dorado, AR 71730

*Lincare, Inc.*  
870-863-9009  
3234 West Hillsboro St, El Dorado, AR 71730

*Procare Plus*  
870-864-8899  
1152 Strong Highway, El Dorado, AR 71730

*Team Medical Supply, LLC*  
870-881-8240  
100 West Grove St #202, El Dorado, AR 71730

*Total Care DME, LLC*  
870-797-7200  
9657 Strong Highway Strong, AR 71765

## Medical Services - Cancer

### ARKANSAS COUNTY

*Central Arkansas Radiation Therapy Institute*  
501-664-4568  
4130 Shuffield Dr, Little Rock, AR 72160  
[www.carti.com](http://www.carti.com)

### JEFFERSON COUNTY

*American Cancer Institute*  
870-535-2800  
7200 South Hazel St, Pine Bluff, AR 71603  
[www.arkansascancerinstitute.com](http://www.arkansascancerinstitute.com)

## Medical Services - Charitable Care

### ARKANSAS COUNTY

*Grand Prairie Christian Charitable Medical Clinic*  
870-946-2224  
115 North Adams, DeWitt, AR 72042

## Medical Services - Chiropractic

### ARKANSAS COUNTY

*Cress Chiropractic Clinic*  
870-673-1644  
1022 South Main St, Stuttgart, AR 72160

*Lindsay Guest, DC*  
870-456-2447  
119 West 4th St, Stuttgart, AR, 72160

### ASHLEY COUNTY

*Tice Chiropractic Clinic*  
870-364-9540  
1211 AR 133, Crossett, AR 71635

### CHICOT COUNTY

*Hillman Chiropractic*  
870-265-4400  
2819 Louis Sessions Drive, Lake Village, AR 71653

### COLUMBIA COUNTY

*Butler Chiropractic Center*  
870-234-2225  
624 North Dudney Road, Magnolia, AR 71753

*David Amazon, DC*  
870-234-7116  
2210 North Jackson, Magnolia, AR 71753

*Jeffrey Lewis, DC, Family Chiropractic*  
870-235-3100  
212 South Washington St, Magnolia, AR 71753

### DREW COUNTY

*Bryant Chiropractic Clinic*  
870-367-2663  
232 South Main St, Monticello, AR 71655

*Collins Chiropractic Center*  
870-367-1919  
106 North Hyatt St, Monticello, AR 71655

*Eubanks Chiropractic LLC*  
870-367-4525  
604 W Bolling St Ste A, Monticello, AR 71655

### GRANT COUNTY

*Sheridan Chiropractic*  
870-942-8014  
12 Opportunity Drive, Sheridan, AR 72150

*Collins Chiropractic Center*  
870-367-1919  
106 North Hyatt St, Monticello, AR 71655

*Vannucci Chiropractic Clinic*  
870-942-4646  
401 Rock St, Sheridan, AR 72150

### JEFFERSON COUNTY

*Alexander Rejistre, DC*  
870-536-9060  
121 West 5th Avenue, Pine Bluff, AR 71601

*Brown Chiropractic*  
870-534-8212  
3007 South Hazel St #2, Pine Bluff, AR 71603

*Corey L. Jackson Sr., DC*  
870-535-4878  
1518 South Poplar St, Pine Bluff, AR 71601

*Family Chiropractic Clinic*  
870-535-3005  
2007 West 28th Avenue, Pine Bluff, AR 71603

*Liberty Chiropractic*  
870-540-1200  
2102 South Olive St, Pine Bluff, AR 71601

*Ray Clinic of Chiropractic*  
870-879-4970  
3415 South Camden Road, Pine Bluff, AR 71603

*South Arkansas Chiropractic*  
870-535-0088  
3016 West 28th Avenue, Pine Bluff, AR 71603

*Tucker Chiropractor Clinic*  
870-247-1008  
7721 Dollarway Road #1, White Hall, AR 71602

### LONOKE COUNTY

*Back in Action Chiropractic*  
501-843-2222  
1307 S Pine St #4, Cabot, AR 72023

*Bryant Neck & Back Pain Center*  
501-843-7247  
1014 West Main St, Cabot, AR 72023

## Medical Services - Chiropractic Cont'd

### LONOKE COUNTY

*Cabot Chiropractic Clinic*

501-843-3545

803 West Locust St, Cabot, AR 72023

*Cabot Family Wellness Chiropractic*

501-259-1723

1013 North 2nd St, Cabot, AR 72023

*England Chiropractic Clinic*

501-842-1004

218 North Main St, England, AR 72046

*Every Spine Chiropractic*

501-286-7726

2241 Bill Foster Memorial Highway, Cabot, AR 72023

*Grace Chiropractic Center*

501-941-3008

309 West Main St, Cabot, AR 72023

*Hill Chiropractic Life Center*

501-843-9516

1902 South Pine St #A, Cabot, AR 72023

*Rosa M. Mclaurin, DC*

501-676-3600

1300 West Cedar St, Lonoke, AR 72086

### MONROE COUNTY

*Scarborough Chiropractic Clinic*

870-238-8707

Brinkley, AR 72021

### OUACHITA COUNTY

*Donald W. Eastman, DC*

870-836-6880

439 California Avenue, Camden, AR 71701

*Keller Family Chiropractic*

870-836-9999

1920 Washington Street #B, Camden, AR 71701

### PHILLIPS COUNTY

*Lance Audirsch Chiropractic*

870-572-1500

124 Garland Avenue, West Helena, AR 72390

*Plaza Rehab & Wellness*

870-572-9003

308 Plaza Avenue, West Helena, AR 7239

### ST. FRANCIS COUNTY

*Traylor Chiropractic Clinics*

870-633-9283

307 N Washington, Forrest City, AR 72335

### UNION COUNTY

*Angel of Mercy Chiropractic*

870-863-9991

1602 East Main St, El Dorado, AR 71730

*Cornerstone Chiropractic*

870-875-2225

704 S. Timberland Drive #13, El Dorado, AR 71730

*Family Chiropractic Center*

870-862-9770

120 North College Avenue, El Dorado, AR 71730

## Medical Services - Dental

### ARKANSAS COUNTY

*Allen & Hestir*

870-673-7181

2702 South Main St, Stuttgart, AR 72160

*Family Dental Associates*

870-946-4564

1703 South Whitehead Drive DeWitt, AR 72042

[www.hestirandallen.com](http://www.hestirandallen.com)

*Jerry Sparrow, DDS*

870-673-6994

2022 South Buerkle Street, Stuttgart, AR 72160

*James Fish, DDS #1*

870-946-3679

1500 South Madison, DeWitt, AR 72042

*James Fish, DDS #2*

870-673-2687

2001 South Buerkle St, Stuttgart, AR 72160

*Suri Orthodontics*

870-672-8888

301 South Grand, Suite 202, Stuttgart, AR 72160

[www.drajsuri.com](http://www.drajsuri.com)

## Medical Services - Dental Cont'd

### ASHLEY COUNTY

*Morgan Family Dentistry*

870-853-2548

303 West Lincoln St, Hamburg, AR 71646

[www.morganfamdental.com](http://www.morganfamdental.com)

*William Foote, DDS*

870-853-4486

201 South Cherry St, Hamburg, AR 71646

*Wilmot Dental Clinic*

870-473-2274

203 McComb Street, Wilmot, AR 71676

[www.mainlinehealth.net](http://www.mainlinehealth.net)

### BRADLEY COUNTY

*Raymond Brown, Jr., DDS*

870-226-2866

208 East Church St, Warren, AR 71671

*Donnie Bryant, DDS & Julie Bryant, DDS*

870-226-6556

105 West Church St, Warren, AR 71671

### CHICOT COUNTY

*CMMC Family Medical Clinic*

870-265-5351

2729 South Highway South, Lake Village, AR 71653

*Dermott Dental Clinic Mainline*

870-538-9720

300 South School St, Dermott, AR 71638

### COLUMBIA COUNTY

*Anne Couch, DDS*

870-234-1115

817 North Washington, Magnolia, AR 71753

*Arkansas Regional Dental Center*

870-234-0450

912 North Jackson, Magnolia, AR 71753

*Barbara Manion, DDS*

870-234-1115

817 North Washington, Magnolia, AR 71753

*Danial Beene, DDS*

870-234-1110

615 North Jackson, Magnolia, AR 71753

*David H. Cole, DDS*

870-234-4425

104 West Garland St, Magnolia, AR 71753

*Emmalee Beene, DDS*

870-234-5244

1018 N Washington St, Magnolia, AR 71753

*Gregory Payne, DDS*

870-234-1115

817 North Washington, Magnolia, AR 71753

*James Rotton, DDS*

870-234-6911

222 North Pine St, Magnolia, AR 71753

*Sheryl Clements, DDS*

870-901-7645

301 East Stadium St, Magnolia, AR 71753

*Smiles of Arkansas Dental Center*

870-901-7645

301 East Stadium St, Magnolia, AR 71753

### DALLAS COUNTY

*Kauffman Dental Clinic*

870-352-2880

305 Graham St, Fordyce, AR 71742

*Patrick Mosley, DDS*

870-852-5161

305 North Spring St, Fordyce, AR 71742





## Medical Services - Dental Cont'd

### DESHA COUNTY

*Dumas Family Dental Center*

870-382-1500

601 Meador Drive, Dumas, AR 71639

*Southeast Family Dentistry*

870-222-3926

601 North 2nd St, McGehee, AR 71654

*Progressive Dental Center*

870-382-2777

103 Carlton Drive, Dumas, AR 71639

### DREW COUNTY

*David Denson, DDS*

870-367-2374

121 East Shelton Avenue, Monticello, AR 71655

*Alissa Hopper, DDS*

870-367-7636

433 South Main St, Monticello, AR 71655

*Joe Miles, DDS*

870-367-6453

511 North Hyatt St, Monticello, AR 71655

*Steve Morrison, DDS*

870-367-3433

791 Roberts Drive, Monticello, AR 71655

### GRANT COUNTY

*Rock Family Dentistry*

870-942-4444

1310 South Rock St, Sheridan, AR 72150

*Arkansas Dental Centers*

870-942-2822

1310 South Rock St, Sheridan, AR 72150

*Swilling Family Dentistry*

870-942-1548

1400 West Center St, Sheridan, AR 72150

*Vondran Orthodontics*

870-942-2131

12 Opportunity Drive, Sheridan, AR 72150

### JEFFERSON COUNTY

*Robbie Atkinson, DDS*

870-534-7860

1801 West 40th Avenue, Pine Bluff, AR 71603

*Terry Boone, DDS*

870-267-1423

7197 Sheridan Road, #115, White Hall, AR 71602

*Ray Colclasure, DDS*

870-536-4567

550 West 46th Avenue, Pine Bluff, AR 71603

*Foster Dental Clinic*

870-541-0136

1400 West 42nd Avenue, Pine Bluff, AR 71603

*Kim Kosmitis, DDS*

870-535-1115

1406 West 42nd Avenue, Pine Bluff, AR 71603

*Kool Smiles P.A. & Leap Kids Dental*

870-534-9917

2801 South Olive Street, Pine Bluff, AR 71603

*Monarch Dental*

870-879-1200

3801 Camden Road, Pine Bluff, AR 71603

*George L. Morrissey, Jr., DDS*

870-535-3883

1702 Doctors Drive, Pine Bluff, AR 71603

*William Shepherd, Jr., DDS*

870-535-0301

1242 West 42nd Avenue, Pine Bluff, AR 71603

*Small Bites Pediatric Dentistry*

870-535-8600

1301 Ridgeway Road 2B, Pine Bluff, AR 71603

*Timmons Orthodontics*

870-535-5616

4301 South Mulberry St #A, Pine Bluff, AR 71603

### LEE COUNTY

*Thomas Cremeen, DDS*

870-295-2644

98 West Main St, Marianna, AR 72360

## Medical Services - Dental Cont'd

### MONROE COUNTY

Arkansas Dental Centers

870-734-2700

206 North Main St, Brinkley, AR 72021

Carl Overcash, DDS

870-734-4722

105 South Main St, Brinkley, AR 72021

### OUACHITA COUNTY

Fred Dietrich, DDS

870-836-6802

206 Van Buren St NW, Camden, AR 71701

Randy Everett, DDS/Taylor Everett, DDS

870-836-7314

604 J A Dooley Womack Drive, Camden, AR 71701

Stephanie Holloway, DDS

870-836-6462

140 Darnell Avenue SW, Camden, AR 71701

Ladd Dental

870-836-8944

435 West Washington St, Camden, AR 71701

Mickey Lindsey, DDS

870-836-7860

1920 Washington St, Camden, AR 71701

Marshall Mitchess, DDS

870-837-2006

142 Haynes Avenue NW, Camden, AR 71701

Marty Neeley, DDS

870-836-8944

540 Jefferson Street SW, Camden, AR 71701

Mark Pickett, DDS

870-836-5003

135 Cash Road NW, Camden, AR 71701

James T. Raines, DDS

870-836-6462

140 Darnell Avenue SW, Camden, AR 71701

### PHILLIPS COUNTY

Helena Family Dental

870-338-3961

118 Hickory Hills Dr, West Helena, AR 72390

Marvell Dental Clinic

870-829-2000

1008 Main St, Marvell, AR 72366

Rick Campbell, DDS

870-338-8365

408 Porter St, Helena, AR 72342

Twin Cities Dental Clinic

870-572-6575

663 Oakland Ave, Ste A, West Helena, AR 72342

### SEVIER COUNTY

Smiles of Arkansas

870-642-7645

110 W De Queen Ave, Ste B, De Queen, AR 71832

De Queen Dental

870-642-5034

1347 W Collin Raye Dr, De Queen, AR 71832

Dr. Christie Jaquess

870-642-5034

1347 Collin Raye Dr, De Queen, AR 71832

Dr. Stewart Mark

870-584-3222

1357 W Collin Raye Dr, De Queen, AR 71832

Dr. Woods Laresea

870-642-7645

110 W De Queen Ave, Ste B, De Queen, AR 71832

### ST. FRANCIS COUNTY

Graham Family Dental

870-633-4591

326 North Rosser St, Forrest City, AR 72335

Westrock Orthodontics

870-581-9155

4941 North Washington St, Forrest City, AR 72335

John Russell Berry, DDS

870-633-4219

1220 North Division St, Forrest City, AR 72335

Imboden Family Dentistry

870-633-4591

326 North Rosser St, Forrest City, AR 72335

Andrea Denson-Means, DMD

870-633-4894

420 East Cook Avenue, Forrest City, AR 72335

Pediatric Dentistry of Eastern Arkansas

870-630-1500

4850 North Washington, Forrest City, AR 72335

### UNION COUNTY

Center for Restorative and Implant Dentistry

870-862-7708

519 West Faulkner St, El Dorado, AR 71730

## Medical Services - Dental Cont'd

### UNION COUNTY

*Daniel Cyphers, DDS*

870-862-3275

519 West Faulkner St, El Dorado, AR 71730

*Kristi Elia, DDS*

870-864-8900

225 North Newton Avenue, El Dorado, AR 71730

*Family Dental Care*

870-862-3399

700 W Faulkner St, El Dorado, AR 71730

*Billy R. Harris, DDS*

870-863-5890

115 Summit Place, El Dorado, AR 71730

*Larry Sipes, DDS*

870-864-9788

607 North College Avenue, El Dorado, AR 71730

*Stephen Smart, DDS*

870-863-0088

318 Thompson, El Dorado, AR 71730; or

870-534-1200

705 W Falkner St, El Dorado, AR 71730

*South Arkansas Pediatric Dentistry*

870-862-4543

347 W Oak Street, Ste B, El Dorado, AR 71730

*Weddle & Baumgardner*

870-863-8161

106 West Main St, El Dorado, AR 71730

*Williams Orthodontics*

870-639-1797

408 W Oak Street, El Dorado, AR 71730

*Larkin Wilson, DDS*

870-862-8090

800 Mt. Holly Road, El Dorado, AR 71730

## Medical Services - Dialysis

### ARKANSAS COUNTY

*Fresenius Kidney Care*

800-881-5101

805 West Madison, Stuttgart, AR 72160

[www.freseniuskidneycare.com](http://www.freseniuskidneycare.com)

### ASHLEY COUNTY

*DaVita Ashley Dialysis*

866-544-6741

1019 Fred Lagrone Dr, Crossett, AR 71635

[www.davita.com](http://www.davita.com)

### BRADLEY COUNTY

*DaVita Bradley County Dialysis*

866-544-6741

204 Bragg St, Warren, AR 71671

[www.davita.com](http://www.davita.com)

### CHICOT COUNTY

*Fresenius Kidney Care - Lake Village Dialysis Center*

800-881-5101

505 Saint Mary St, Lake Village, AR 71653

[www.freseniuskidneycare.com](http://www.freseniuskidneycare.com)

### COLUMBIA COUNTY

*DaVita Southwest Arkansas Dialysis*

866-544-6741 ext. 5702

405 N Fredrick, Magnolia, AR 71753

[www.davita.com](http://www.davita.com)

*Magnolia Dialysis Clinic*

870-234-4945

1411 North Jackson, Magnolia, AR 71753

### DESHA COUNTY

*U.S. Renal*

870-222-6700

610 West Holly St, McGehee, AR 70654

### DREW COUNTY

*Monticello Dialysis*

870-367-3100

774 Jordan Drive, Monticello, AR 71655

### JEFFERSON COUNTY

*Fresenius Kidney Care*

800-881-5101

2910 Market Street, Pine Bluff, AR 71601

[www.freseniuskidneycare.com](http://www.freseniuskidneycare.com)



## Medical Services - Dialysis Cont'd

### JEFFERSON COUNTY

*FMC Pine Bluff Dialysis*

870-534-2233

2801 Olive St, Pine Bluff, AR 71603

*U.S. Renal Care*

870-534-7400

2800 West 28th Avenue, Pine Bluff, AR 71603

### OUACHITA COUNTY

*DaVita Ouachita Valley Kidney Center*

610-722-6019

1114 Washington St, Camden, AR 71701

### PHILLIPS COUNTY

*Fresenius Kidney Care - Helena*

800-881-5101

108 D'Anna Place, Helena-West Helena, AR 72342

[www.freseniuskidneycare.com](http://www.freseniuskidneycare.com)

### SEVIER COUNTY

*De Queen Medical Center Dialysis*

870-584-4111

1306 W Collin Raye Dr, De Queen, AR 71832

### ST. FRANCIS COUNTY

*DaVita Forrest City Dialysis*

800-424-6589

226 Commercial St, Forrest City, AR 72335

[www.davita.com](http://www.davita.com)

*Fresenius Kidney Care*

800-881-5101

211 Barrow Hill Road, Forrest City, AR 72335

### UNION COUNTY

*DaVita South Arkansas At Home*

800-424-6589

620 W. Grove St, Suite 101, El Dorado, AR 71730

[www.davita.com](http://www.davita.com)

## Medical Services - Pediatric Care

### ARKANSAS COUNTY

*Ashley County Medical Center/Ashley Pediatric Clinic*

870-364-3474

1003 Fred LaGrone Drive, Crossett, AR 71635

[www.acmconline.org](http://www.acmconline.org)

### BRADLEY COUNTY

*Kids First Clinic of Warren*

870-226-7844

206 North Bragg St, Warren, AR 71671

[www.arpediatrics.org/kidsfirst](http://www.arpediatrics.org/kidsfirst)

### COLUMBIA COUNTY

*Amy Cross, MD*

870-234-5171

306 East McNeil, Magnolia, AR 71753

### JEFFERSON COUNTY

*Flowers Pediatric Clinic*

870-534-1103

316 West 5th Avenue, Pine Bluff, AR 71601

*Children's Clinic, P.A.*

870-534-6210

1420 West 43rd Avenue, Pine Bluff, AR 71603

*Kids First Clinic of Pine Bluff*

870-534-7392

3450 West 34th St, Pine Bluff, AR 71603

[www.arpediatrics.org/kidsfirst](http://www.arpediatrics.org/kidsfirst)

### LONOKE COUNTY

*The Pediatric Clinic*

870-843-0068

203B Plaza, Cabot, AR 72023

[www.thepediatric.com](http://www.thepediatric.com)

### ST. FRANCIS COUNTY

*East Arkansas Children's Clinic*

870-633-0880

901 Holiday Drive, Forrest City, AR 72335

[www.eastarkansaschildrensclinic.com](http://www.eastarkansaschildrensclinic.com)



## Medical Services - Primary Care

### ARKANSAS COUNTY

*Baptist Health Family Clinic - DeWitt*  
870-946-0300  
1703 South Whitehead Drive, DeWitt, AR 72042

*Baptist Health Family Clinic - Stuttgart*  
870-673-7211  
1609 North Medical Drive, Stuttgart, AR 72160

*Burleson Family Practice Clinic*  
870-946-1326  
705 West 16th St, DeWitt, AR 72042

*Karen W. Crowell, MD*  
870-946-1120  
609 West 13th St, DeWitt, AR 72042

*Ferguson Rural Health Clinic*  
870-946-3637  
1641 South Whitehead Drive, DeWitt, AR 72042  
[www.dnh.org/frhc](http://www.dnh.org/frhc)

*Mid-Delta Health System*  
870-946-4505  
1940 South Whitehead Drive, DeWitt, AR 72042  
[www.mid-delta.org](http://www.mid-delta.org)

### ASHLEY COUNTY

*Ashley Health Services*  
870-364-8062  
1003 Fred Lagrone Drive, Crossett, AR 71635

*Ashley Pediatric Clinic*  
870-364-3474  
1003 Fred Lagrone Drive, Crossett, AR 71635

*Hamburg Health Clinic*  
870-853-8271  
320 West Parker Street Hamburg, AR 71643  
[www.acmconline.org](http://www.acmconline.org)

*Family Clinic of Ashley County*  
870-364-9111  
909 Unity Road Crossett, AR 71635  
[www.acmconline.org](http://www.acmconline.org)

*Portland Clinic*  
870-538-5414  
314 Hwy 160 E, Portland, AR 71663

*Wilmot Doctor's Mainline Clinic*  
870-473-2274  
203 McComb Street Wilmot, AR 71676

### BRADLEY COUNTY

*Mainline Health Warren Clinic*  
870-226-6754  
1012 East Church St, Suite A, Warren, AR 71671

*BCMC Rural Health Clinic & Women's Clinic*  
870-226-8636  
304 East Central Street, Warren, AR 71671  
[www.bradleycountymedicalcenter.com](http://www.bradleycountymedicalcenter.com)

*Marsh George Clinic*  
870-226-2112  
302 North Main Street Warren, AR 71671

### CALHOUN COUNTY

*CABUN Rural Health Services - Hampton Clinic*  
870-798-4064  
402 South Lee Street Hampton, AR 71744

### CHICOT COUNTY

*Eudora Medical Clinic*  
870-355-2300  
200 South Main Street Eudora, AR 71640

*Lake Village Clinic P.A.*  
870-265-5343  
2918 Louis Sessions Street, Lake Village, AR 71653

*Dermott Medical Clinic*  
870-538-9720  
300 South School St, Dermott, AR 71638

*Eudora Medical Mainline Clinic*  
870-355-2512  
579 East Beouff St, Eudora, AR 71640

### CLEVELAND COUNTY

*Jefferson Comprehensive Care System, Inc. - Rison*  
870-325-6255  
505 Sycamore, Rison, AR 71665

### COLUMBIA COUNTY

*Abilities Unlimited Rehab Center*  
870-234-2558  
2000 S Washington, Magnolia, AR 71753

## Medical Services - Primary Care Cont'd

### **COLUMBIA COUNTY**

*Magnolia Murphy Clinic*

870-234-7101

1010 North Dudney Rd, Ste C, Magnolia, AR 71753

*Southern Medical Group*

870-234-5995

211 East Stadium, Magnolia, AR 71753

*UAMS Family Medical Center*

870-234-7676

1617 North Washington St, Magnolia, AR 71753

### **DALLAS COUNTY**

*Dallas County Medical Center Family Clinic*

870-352-6354

201 North Clifton St, Fordyce, AR 71742

*Nutt-Walley Clinic*

870-352-6534

110 North Clifton St, Fordyce, AR 71742

### **DESHA COUNTY**

*Daughters of Charity - DePaul Health Center*

870-382-3080

161 S Main St, Dumas, AR 71639

[www.depaularkansas.org](http://www.depaularkansas.org)

*Delta Health Services*

870-382-4303

811 Highway 65 South, Dumas, AR 71639

*McGehee Community Clinic*

870-222-3644

206 North 1st St, McGehee, AR 71654

*McGehee Family Clinic*

870-222-6131

1507 South 1st St, McGehee, AR 71654

*River Valley Medical Clinic*

870-222-9301

515 Holly St, McGehee, AR 71654

### **DREW COUNTY**

*Connelley Family Medical*

870-460-9001

777 Jordan Dr, Monticello, AR 71655

*Mainline Health Systems - Monticello*

870-367-6246

535 Jordan Dr, Monticello, AR 71655

[www.mainlinehealth.net](http://www.mainlinehealth.net)

*Monticello Medical Clinical, P.L.C.*

870-367-6867

906 Roberts Drive, Monticello, AR 71655

[www.monticellomedicalclinic.com](http://www.monticellomedicalclinic.com)

*Reinhart Family Care*

870-460-9777

777 Jordan Drive, Monticello, AR 71655

*Woodside Medical*

870-224-4411

940 Old Warren Rd, Monticello, AR 71655

### **JEFFERSON COUNTY**

*Alzheimer Mainline Clinic*

870-766-8411

309 South Edline, Alzheimer, AR 72004

*Jefferson Comprehensive Care System*

870-536-5581

200 E 11th Ave, Pine Bluff, AR 71601

*Family Health Associates of South Arkansas*

870-541-9373

1801 W 40th Ave, Ste 6A, Pine Bluff, AR 71603

*Healthcare Plus*

870-536-6600

4747 Dusty Lake Drive, Pine Bluff, AR 71603

*Urgent Care Center*

870-541-8660

4201 South Mulberry St, Pine Bluff, AR 71603

[www.jrmc.org](http://www.jrmc.org)

*UAMS Family Medical Center - Pine Bluff*

870-541-6000

1601 W 40th Ave, Pine Bluff, AR 71603

*UAMS Justiss-Lindsey Clinic - Pine Bluff*

870-535-1819

1222 West 42nd Avenue, Pine Bluff, AR 71603

## Medical Services - Primary Care Cont'd

### LEE COUNTY

*Lee County Cooperative Clinic— Marianna*  
870-295-5225  
530 Atkins Blvd, Marianna, AR 72360  
[www.leecountycooperativeclinic.com](http://www.leecountycooperativeclinic.com)

### LINCOLN COUNTY

*St. Elizabeth Health & Dental Center*  
870-263-4317  
407 South Gould Avenue, Gould, AR 71643

*Wellness Center*  
870-263-4317  
407 South Gould Avenue, Gould, AR 71643

*Star City Mainline Community Health Center*  
870-628-5110  
110 North Drew St, Star City, AR 71667  
[www.mainlinehealth.net](http://www.mainlinehealth.net)

### LONOKE COUNTY

*ARcare - Cabot 1*  
501-941-0940  
5830 Highway 5, Cabot, AR 72023

*ARcare - Cabot 2*  
501-941-0940  
502 Richie Road, Cabot, AR 72023

*ARcare - Cabot 3*  
501-941-3522  
614 North Grant St, Cabot, AR 72023

*ARcare - Carlisle*  
870-552-7303  
821 East Park St, Carlisle, AR 72024

*ARcare - England*  
501-842-3131  
227 Pine Bluff Highway, England, AR 72046

*ARcare - Lonoke*  
501-676-0181  
1310 North Center St, Lonoke, AR 72086

*Baptist Health Family Clinic - England*  
501-842-3819  
221 Northeast Second St, England, AR 72046

*CHI St. Vincent Primary Care*  
501-676-0858  
130 JF Boulevard, Lonoke, AR 72086

### MONROE COUNTY

*ARcare - Brinkley*  
870-734-1150  
615 North Main St, Brinkley, AR 72054

*Baptist Health Family Clinic - Brinkley*  
870-734-4405  
110 North New York Avenue, Brinkley, AR 72021

*Baptist Health Family Clinic - Clarendon*  
870-747-3349  
198 North Main St, Clarendon, AR 72029

*Brinkley Health Center & Pharmacy*  
870-734-1150  
615 North Main St, Brinkley, AR 72021

*Mid-Delta Health Systems*  
870-747-3381  
245 Madison St, Clarendon, AR 72029

### OUACHITA COUNTY

*CABUN Rural Health Services - Bearden Health Center*  
870-687-3637  
150 School St, Bearden, AR 71720

*Christian Health Center*  
870-231-1111  
1115 Fairview Road, Camden, AR 71701

*Ouachita County Medical Center –  
Stephens Community Clinic*  
870-786-9114  
113 West Ruby, Stephens, AR 71764

### PHILLIPS COUNTY

*Bell Winston Clinic, PA*  
870-338-8163  
626 Poplar St, Helena, AR 72342

*Cypert Ridge Family Practice*  
870-338-8308  
812 Newman Drive, Helena, AR 72342



## Medical Services - Primary Care Cont'd

### PHILLIPS COUNTY

*East Arkansas Family Health Center /*

*Helena Family Health Center*

870-817-0122

513 Porter St, Helena, AR 72342

*East Arkansas Family Health Center- Marvell*

870-829-1194

1008 Main St, Marvell, AR 72366

*Lee County Cooperative Clinic– Lakeview*

870-662-6820

14066 Highway 44, Wabash, AR 72389

*Pillow Clinic*

870-572-5996

101 Shirley Hicks Drive, Helena, AR 72342

*Webber Family Practice*

870-338-9244

504 Pecan St, Helena, AR 72342

[www.webbermedical.com](http://www.webbermedical.com)

### SEVIER COUNTY

*Dr. Walker Randy*

870-584-3000

1553 W. Collin Raye Dr, De Queen, AR 71832

*The Wellness Center - Dr. Jason Lofton*

870-642-4000

203 W. De Queen Ave, De Queen, AR 71832

*Dr. James Mitchel*

870-642-8818

155 U.S. Hwy 71, De Queen, AR 71832

*Healthy Connections De Queen*

888-710-8220

1206 W. Collin Raye Dr, De Queen, AR 71832

*HealthCARE Express Urgent Care*

870-518-0028

1021 W Collin Raye Dr, De Queen, AR 71832

*DeQueen Health and Wellness Family Clinic*

870-642-2000

1357 W Collin Raye, De Queen, AR 71832

*Dr. Gonzalez Floyd*

870-642-8640

821 N Maple St. De Queen, AR 71832

### ST. FRANCIS COUNTY

*Lee County Cooperative Clinic - Hughes*

870-339-4181

503 South Broadway, Hughes, AR 72348

*Webber Medical Complex*

870-633-0220

328 Kittel Road, Forrest City, AR 72335

[www.webbermedical.com](http://www.webbermedical.com)

### UNION COUNTY

*CABUN Rural Health Services - Strong Clinic*

870-797-7620

253 South Concord, Strong, AR 71765

*Interfaith Health Clinic*

870-864-8010

2305 Champagnolle Rd, El Dorado, AR 71730

*Junction City Medical Clinic*

870-924-5680

425 North Elm St, Junction City, AR 71749

*SAMA Healthcare Services*

870-862-2400

600 South Timberlane Drive, El Dorado, AR 71730

*UAMS – El Dorado Family Medical Center*

870-881-4426

460 West Oak St, El Dorado, AR 71730

## Medical Services - Rehabilitation

### ARKANSAS COUNTY

*Grand Prairie PT, Inc.*

870-946-8400

317 West 7th St, DeWitt, AR 72042

### ASHLEY COUNTY

*Ashley County Medical Center*

870-364-4111

313 N Alabama St, Crossett, AR 71635

[www.acmconline.org](http://www.acmconline.org)

*Coulter/McElroy Physical Therapy*

870-364-2990

101 East 3rd St, Crossett, AR 71635

*Stonegate Villa Health and Rehabilitation*

870-364-1534

118 Jerry Selby Drive, Crossett, AR 71635

[www.stonegatehealthrehab.com](http://www.stonegatehealthrehab.com)



## Medical Services - Rehabilitation Cont'd

### BRADLEY COUNTY

Bradley County Medical Center  
870-226-3731  
404 South Bradley St, Warren, AR 71671

### CHICOT COUNTY

Arkansas Rehabilitation Services  
870-265-5337  
903 Borgognoni Rd, Lake Village, AR 71653

Southeast Rehabilitation Hospital  
870-265-4333  
905 Borgognoni Rd, Lake Village, AR 71653

### COLUMBIA COUNTY

Abilities Unlimited Rehab Center  
870-234-2558  
2000 South Washington St, Magnolia, AR 71753

HealthQuest Therapy  
870-234-2255 Ext. 4  
1515 East Main St, Magnolia, AR 71753

Magnolia Health & Rehabilitation  
870-234-7000  
2642 Dudney Road, Magnolia, AR 71753

Magnolia Regional Medical Center Lifesmart Rehab Center  
870-234-3548  
1005 North Jackson, Magnolia, AR 71753

Quantum Rehabilitation  
870-234-7604  
1016 N. Jackson, Magnolia, AR 71753

South Arkansas Cardiac Rehab  
870-234-3488  
1010 Dudney Rd, Ste E, Magnolia, AR 71753  
[www.physiquesfitness.net](http://www.physiquesfitness.net)

Summit Health & Rehab Center  
870-694-3781  
506 Long Avenue, Taylor, AR 71861

### DALLAS COUNTY

Aegis Therapy  
870-837-2929  
900 Magnolia Road SW, Camden, AR 71701  
[www.aegistherapies.com](http://www.aegistherapies.com)

Dallas County Medical Center  
870-352-6300  
201 North Clifton, Fordyce, AR 71742  
[www.dallascountymedicalcenter.com](http://www.dallascountymedicalcenter.com)

Millcreek Behavioral Health  
501-222-1623  
1828 Industrial Drive, Fordyce, AR 71742

### DESHA COUNTY

Aegis Therapy  
870-222-5450  
700 Mark Drive, McGehee, AR 71654

### DREW COUNTY

Drew Memorial Rehab Therapy  
870-460-3540  
778 Scogin Drive, Monticello, AR 71655

South Arkansas Rehabilitation Center  
870-367-1548  
1200 Old Warren Road, Monticello, AR 71655

### GRANT COUNTY

Baptist Health Therapy Center-Sheridan  
870-942-7911  
1409 South Rock St, Suite D Sheridan, AR 72150

Sheridan Physical Therapy Clinic  
870-942-8335  
15 Opportunity Drive, Sheridan, AR 72150

### JEFFERSON COUNTY

Arkansas Rehabilitation Services  
870-534-2404  
2703 W. 28th Avenue, Pine Bluff, AR 71603

Delta Rehab  
870-879-2100  
6400 Trinity Drive, Pine Bluff, AR 71603

Jefferson Regional Medical Center  
Outpatient Physical Therapy - Pine Bluff  
870-541-7645  
1609 West 40th Avenue, Pine Bluff, AR 71603

Jefferson Regional Medical Center  
Outpatient Physical Therapy - White Hall  
870-850-8020  
1600 West Holland Avenue, White Hall, AR 71602  
[www.jrmc.org](http://www.jrmc.org)

Physical Therapy Plus  
870-534-4030  
3120 South Hazel St, Suite A Pine Bluff, AR 71603

### LONOKE COUNTY

Baptist Health Therapy Center - Cabot  
501-843-9893  
100 Northport Drive, Suite F, Cabot, AR 72023

Baptist Health Therapy Center - Lonoke  
501-676-9466  
1306 North Center St, Lonoke, AR 72086

## Medical Services - Rehabilitation Cont'd

### OUACHITA COUNTY

*Aegis Therapy*  
870-837-2929  
900 Magnolia Rd, Camden, AR 71701

*Robyn Horn, PT*  
870-837-8484  
1201 Maul Road NW, Camden, AR 71707

*Ouachita County Medical Center*  
870-836-1000  
638 California Avenue SW, Camden, AR 71701

### PHILLIPS COUNTY

*Helena Physical Therapy & Sports*  
870-338-8844  
116 Hickory Hills Drive, Helena, AR 72342

*Helena Regional Medical Center*  
870-338-5800  
1801 Martin Luther King Drive, Helena, AR 72342

### UNION COUNTY

*Grove Street Therapy Clinic*  
870-862-4042  
203 West Grove St, El Dorado, AR 71730

*Medical Center of South Arkansas*  
870-863-2000  
700 West Grove St, El Dorado, AR 71730  
[www.themedcenter.net](http://www.themedcenter.net)

*Physical Therapy Center of South Arkansas*  
870-862-5100  
215 North Newton Avenue, El Dorado, AR 71730

## Medical Services - by Specialty & Affiliation

### Anesthesiology

#### COLUMBIA COUNTY

*Magnolia Regional Medical Center*  
870-235-3000  
101 Hospital Drive, Magnolia, AR 71753  
[www.magnoliamc.org](http://www.magnoliamc.org)

### Anesthesiology

#### JEFFERSON COUNTY

*Jefferson Regional Medical Center /  
Jefferson Anesthesiology Associates*  
870-541-7100  
1801 W 40th Ave, Ste 2B, Pine Bluff, AR, 71603

#### UNION COUNTY

*Medical Center of South Arkansas*  
870-863-2000  
700 West Grove St, El Dorado, AR 71730

### Audiology

#### BRADLEY, COLUMBIA, & UNION COUNTIES

*Bradley County Medical Center,  
Magnolia Regional Medical Center, &  
Medical Center of South Arkansas*  
870-862-5339  
530 West Faulkner St, El Dorado, AR 71730

#### DREW COUNTY

*Drew Memorial Health System*  
870-367-2411  
788 Scogin Dr, Monticello, AR 71655

### Cardiac Care

#### ARKANSAS COUNTY

*Baptist Health Medical Center-Stuttgart*  
870-673-3511  
1703 North Buerkle St, Stuttgart, AR 72160  
[www.baptist-health.com](http://www.baptist-health.com)

#### ASHLEY COUNTY

*Ashley County Medical Center*  
870-364-4111  
1015 Unity Road, Crossett, AR 71635  
[www.acmconline.org](http://www.acmconline.org)

#### BRADLEY COUNTY

*Bradley County Medical Center &  
BCMC Outpatient Clinic*  
870-226-3731  
404 South Bradley, Warren, AR 71671

#### CHICOT COUNTY

*Chicot Memorial Medical Center*  
870-265-9200  
2729 S Hwy 65 82, Lake Village, AR 71653  
[www.chicotmemorial.com](http://www.chicotmemorial.com)

## Medical Services - by Specialty & Affiliation Cont'd

### Cardiac Care

#### COLUMBIA COUNTY

*Magnolia Regional Medical Center*

870-235-3000

104 Hospital Drive, Magnolia, AR 71753

#### DESHA COUNTY

*Delta Memorial Hospital*

870-382-4303

811 Highway 65 South, Dumas, AR 71639

#### DREW COUNTY

*Arkansas Cardiology, PA*

501-227-7596

9501 Baptist Health Dr #600, Little Rock, AR 72205

*Cardiac and Vascular Institute*

870-534-2900

7200 South Hazel St, Pine Bluff, AR 71603

*CHI St. Vincent Heart Clinic Arkansas*

501-758-5133

66 HL Ross Dr, Monticello, AR 71655

[www.chistvincent.com](http://www.chistvincent.com)

#### JEFFERSON COUNTY

*Cardiology Associates of South Arkansas*

870-534-1726

1801 W 40th Ave, Ste 5C, Pine Bluff, AR 71603

*Cardiology Associates JRMC*

870-541-4285

1601 W 40th Ave, Ste 301, Pine Bluff, AR 71603

*Lee Davis, MD*

870-850-0800

7500 Dollarway Road, White Hall, AR 71602

#### OUACHITA COUNTY

*Ouachita Valley Family Clinic*

870-836-8101

353 Cash Road, SW, Camden, AR 71701

#### UNION COUNTY

*Medical Center of South AR/Heart & Vascular Institute*

870-875-5540

700 West Grove St, El Dorado, AR 71730

## Dermatology

#### JEFFERSON COUNTY

*Jefferson Regional Medical Center*

870-541-0408

4301 South Mulberry St, Pine Bluff, AR 71603

#### SEVIER COUNTY

*Dr. Jeffrey Young*

870-642-4730

1302 W Collin Raye Dr. #A, De Queen, AR 71832

## Emergency Medicine

#### ASHLEY COUNTY

*Ashley County Medical Center*

870-364-4111

1015 Unity Road, Crossett, AR 71635

#### BRADLEY COUNTY

*Bradley County Medical Center*

870-226-3731

404 South Bradley, Warren, AR 71671

#### CHICOT COUNTY

*Chicot Memorial Medical Center*

870-265-9200

2729 S Hwy 65 82, Lake Village, AR 71653

#### DESHA COUNTY

*Delta Memorial Hospital & Delta Specialty Clinic*

870-382-8118

811 Highway 65 South, Dumas, AR 71639

#### DREW COUNTY

*Drew Memorial Health System*

870-460-3539

778 Scogin Drive, Monticello, AR 71655

#### JEFFERSON COUNTY

*Jefferson Regional Medical Center*

870-541-7111

1600 W 40th Ave, Pine Bluff, AR 71603

#### OUACHITA COUNTY

*Ouachita County Medical Center*

870-836-1000

638 California Ave SW, Camden, AR 71701

#### UNION COUNTY

*Medical Center of South Arkansas*

870-864-5490

PO Box 10159, El Dorado, AR 71730

## Medical Services - by Specialty & Affiliation Cont'd

### Ear, Nose, & Throat

#### **DREW COUNTY**

*Drew Memorial Health System*  
870-460-3547  
778 Scogin Dr, Monticello, AR 71655  
www.drewmemorial.org

#### **JEFFERSON COUNTY**

*South Arkansas Ear, Nose & Throat Clinic JRMC*  
870-535-5719  
1408 West 43rd Avenue, Pine Bluff, AR 71603  
www.jrmc.org

#### **UNION COUNTY**

*Medical Center of South Arkansas*  
870-863-2368  
620 Grove St, El Dorado, AR 71730  
www.themedcenter.net

### Endocrinology

#### **JEFFERSON COUNTY**

*Endocrinology of South Arkansas/JRMC*  
870-879-9595  
7500 Dollarway Road, #404, White Hall, AR 71602

### Family Medicine

#### **ARKANSAS COUNTY**

*Baptist Health Family Clinic - DeWitt*  
870-946-0300  
1703 South Whitehead Drive, DeWitt, AR 72042

*Baptist Health Stuttgart Medical Clinic*  
870-673-7211  
1609 North Medical Drive, Stuttgart, AR 72160

*DeWitt Hospital & Nursing Home*  
870-946-3571  
1641 South Whitehead Drive, DeWitt, AR 72042

#### **ASHLEY COUNTY**

*Ashley County Medical Center*  
*Family Clinic of Ashley County*  
870-364-9111  
909 Unity Road, Crossett, AR 71635

*Hamburg Health Clinic*  
870-853-8271  
318 West Parker St, Hamburg, AR 71646

*Barry Thompson, MD*  
870-364-5746  
103 East 3rd Ave, Crossett, AR 71635

#### **BRADLEY COUNTY**

*Bradley County Medical Center*  
870-226-3731  
404 S Bradley St, Warren, AR 71671

*Bradley Bigger, MD*  
870-226-8636  
304 East Central, Warren, AR 71671

*Marsh-George Clinic*  
870-226-2112  
302 North Main St, Warren, AR 71671

#### **CALHOUN COUNTY**

*CABUN Rural Health Services*  
870-798-4064  
402 South Lee St, Hampton, AR 71744

#### **CHICOT COUNTY**

*Chicot Memorial Medical Center*  
870-265-9380  
2729 S Hwy 65 82, Lake Village, AR 71653

*Lake Village Clinic*  
870-265-5343  
2918 Louis Sessions Drive, Lake Village, AR 71653  
www.lakevillageclinic.com

#### **CLEVELAND COUNTY**

*Mainline Health Systems - Rison*  
870-325-6255  
505 Sycamore St, Rison, AR 71665

*Rison Medical Center*  
870-325-6255  
505 Sycamore St, Rison, AR 71665

#### **COLUMBIA COUNTY**

*Magnolia Regional Medical Center*  
870-234-2144  
1701 East North St, Magnolia, AR 71753

## Medical Services - by Specialty & Affiliation Cont'd Family Medicine

### **COLUMBIA COUNTY**

*James Chambliss, MD*  
870-234-3802  
1701 East North St, Magnolia, AR 71753  
[www.magnoliamc.org](http://www.magnoliamc.org)

*Southern Medical Group*  
870-234-5995  
2121 East Stadium, Magnolia, AR 71753

*Ked Davis, MD*  
870-234-3802  
1701 East North, Magnolia, AR 71753

*Chester Wynn, MD*  
870-234-6191  
118 West Stadium, Magnolia, AR 71753

*Ouachita Valley Family Clinic*  
870-836-8101  
353 Cash Road, Camden, AR 71701

*UAMS-South / MRMC*  
870-234-7676  
1617 North Washington, Magnolia, AR 71753  
[www.uams.edu](http://www.uams.edu)

### **DALLAS COUNTY**

*Dallas County Medical Center & Family Clinic*  
870-352-6300 or 870-352-6354  
201 North Clifton St, Fordyce, AR 71742  
[www.dallascountymedicalcenter.com](http://www.dallascountymedicalcenter.com)

*Michael Payne, MD*  
870-352-3151  
200 North Clifton St, Fordyce, AR 71742

### **DESHA COUNTY**

*Delta Memorial Hospital & Delta Health Services*  
870-382-8261 or 870-382-4303  
811 Highway 65 South, Dumas, AR 71639  
[www.deltamem.org](http://www.deltamem.org)

*McGehee Hospital*  
870-222-5600  
900 South 3rd St, McGehee, AR 71654

*McGehee Family Clinic*  
870-222-6131  
1507 S 1st St, McGehee, AR 71654

### **DREW COUNTY**

*Drew Memorial Health System*  
870-367-2411  
778 Scogin Drive Monticello, AR 71655  
[www.drewmemorial.org](http://www.drewmemorial.org)

*Monticello Medical Clinic*  
870-367-6867  
906 Roberts Drive, Monticello, AR 71655

### **JEFFERSON COUNTY**

*Atiya N. Waheed, MD, Family Practice/JRMC*  
870-536-9700  
1608 West 42nd Avenue, Pine Bluff, AR 71603

*Paul W. Davis, MD, Private Practice/JRMC*  
870-879-6791  
7400 Dollarway Road, White Hall, AR 71612

*Family Medicine of White Hall, P.A./JRMC*  
870-850-8055  
1600 W Holland Ave, Ste 202  
White Hall, AR 71602

*Family Medicine Associates/JRMC*  
870-541-9373  
1801 West 40th Ave, #6A, Pine Bluff, AR 71603

*Flowers Medical Clinic/JRMC*  
870-534-5523  
1401 State St, Pine Bluff, AR 71601

*John E. Harris, MD, Private Practice/JRMC*  
870-247-7632  
7500 Dollarway Rd, Ste 104  
Pine Bluff, AR 71603

*Jefferson Comprehensive Care Systems/JRMC*  
870-543-2380  
1101 South Tennessee St, Pine Bluff, AR 71601  
[www.jccsi.org](http://www.jccsi.org)

### **LEE COUNTY**

*Webber Family Practice*  
870-295-4780 or 870-295-2367  
207 West Chestnut St, Marianna, AR 72360  
[www.webbermedical.com](http://www.webbermedical.com)

## Medical Services - by Specialty & Affiliation Cont'd Family Medicine

### LINCOLN COUNTY

*St. Elizabeth Health Center*  
870-263-4317  
407 South Gould Avenue, Gould, AR 71643

*Paul Whipple, DO*  
870-628-5391  
557 Kirkwood Road, Star City, AR 71667

### LONOKE COUNTY

*ARcare*  
870-552-1258  
821 East Park St, Carlisle, AR 72024

*Ramon Vista, MD*  
501-842-3131  
227 Pine Bluff Highway, England, AR 72046  
[www.arcare.net](http://www.arcare.net)

*CHI St. Vincent Primary Care*  
501-214-0107  
130 J F Boulevard, Lonoke, AR 72086  
[www.chistvincent.com](http://www.chistvincent.com)

### MONROE COUNTY

*ARcare*  
870-734-1150  
615 North Main St, Brinkley, AR 72021  
[www.arcare.net](http://www.arcare.net)

### OUACHITA COUNTY

*M & S Clinic*  
870-836-5013  
415 Hospital Drive, Camden, AR 71701  
[www.ouachitamedcenter.com](http://www.ouachitamedcenter.com)

*Ouachita Valley Family Clinic*  
870-836-8101  
353 Cash Road SW, Camden, AR 71701  
[www.baptist-health.com](http://www.baptist-health.com)

*Ouachita County Medical Center*  
870-836-1000  
638 California Avenue SW, Camden, AR 71701  
[www.ouachitamedcenter.com](http://www.ouachitamedcenter.com)

### PHILLIPS COUNTY

*Bell Winston Clinic/HRMC*  
870-338-8163  
626 Poplar St, Helena, AR 72342

*Cypert Ridge Family Practice/HRMC*  
870-338-8308  
812-B Newman Drive, Helena, AR 72342

*Pillow Clinic/HRMC*  
870-572-5996  
1010 Shirley Hicks Drive, Helena, AR 72342

*Webber Family Practice/HRMC*  
870-338-9244  
504 Pecan, Helena, AR 72342

### SEVIER COUNTY

*Dr. Walker Randy*  
870-584-3000  
1553 W. Collin Raye Dr, De Queen, AR 71832

*The Wellness Center- Dr. Jason Lofton*  
870-642-4000  
203 W De Queen Ave, De Queen, AR 71832

*Dr. James Mitchel*  
870-642-8818  
155 U.S. Hwy 71, De Queen, AR 71832

### ST. FRANCIS COUNTY

*Forrest City Medical Center*  
870-630-1256  
902 Holiday Dr, Ste 101, Forrest City, AR 72335

*Brady Davis, MD*  
870-494-4000  
904 Holiday Dr, Ste 406, Forrest City, AR 72335

*Le Lee, DO*  
870-633-0215  
904 Holiday Dr, Ste 404, Forrest City, AR 72335

*James Meredith, MD*  
870-633-4711  
921 Holiday Drive, Forrest City, AR 72335  
[www.forrestcitymedicalcenter.com](http://www.forrestcitymedicalcenter.com)

*Crowley's Ridge Family Practice*  
870-630-1683  
904 Holiday Dr, Ste 404, Forrest City, AR 72335

### UNION COUNTY

*SAMA Healthcare/Medical Center of South Arkansas*  
870-862-2400  
600 S Timberlane Dr, El Dorado, AR 71730  
[www.samahealthcare.com](http://www.samahealthcare.com)

*Grant Med Family Medicine & Walk-In Care*  
870-862-2285  
104 East Grove St, El Dorado, AR 71730

## Medical Services - by Specialty & Affiliation Cont'd Family Medicine

### UNION COUNTY

*Medical Center of South Arkansas*

870-863-2000

700 West Grove St, El Dorado, AR 71730

[www.themedcenter.net](http://www.themedcenter.net)

*Smackover Family Practice Clinic*

870-725-3471 1

400 Pershing Highway, Smackover, AR 71762

## Gastroenterology

### JEFFERSON COUNTY

*GI Associates of South Arkansas/JRMC*

870-541-7100

1600 West 40th Ave, Pine Bluff, AR 71603

*GI Associates of South Arkansas/JRMC*

870-541-7201

1609 W 40th Ave, Ste 312, Pine Bluff, AR 71603

[www.jrmc.org](http://www.jrmc.org)

### UNION COUNTY

*Medical Center of South Arkansas*

870-863-2451

PO Box 10159, El Dorado, AR 71730

[www.themedcenter.net](http://www.themedcenter.net)

*South Arkansas Surgery Center*

870-639-4580

2704 Vine St, El Dorado, AR 71730

[www.southarksurgerycenter.com](http://www.southarksurgerycenter.com)

## General Surgery

### ARKANSAS COUNTY

*Baptist Health Medical Center-Stuttgart*

870-673-3511

1703 North Buerkle St, Stuttgart, AR 72160

[www.baptist-health.com](http://www.baptist-health.com)

### ASHLEY COUNTY

*Ashley Specialty General Surgery Clinic (ACMC)*

870-364-4013

1015 Unity Road, Crossett, AR 71635

[www.acmconline.org](http://www.acmconline.org)

### CHICOT COUNTY

*Chicot Memorial Medical Center*

870-265-5343

2918 Louis Sessions Dr, Lake Village, AR 71653

[www.chicotmemorial.com](http://www.chicotmemorial.com)

*Michael Bradley Mayfield, MD*

870-265-9364

2729 S Hwy 65 82, Lake Village, AR 71653

### COLUMBIA COUNTY

*Magnolia Surgical Clinic/MRMC*

870-235-3600

104 East Columbia, Magnolia, AR 71753

### DESHA COUNTY

*Delta Memorial Hospital Outpatient Specialty Clinic*

870-382-4303

811 Highway 65 South, Dumas, AR 71639

[www.deltamem.org](http://www.deltamem.org)

### DREW COUNTY

*Drew Memorial Health System/*

*Drew Surgical Associates*

870-460-3515

778 Scogin Drive, Monticello, AR 71655

### JEFFERSON COUNTY

*Surgical Associates of South Arkansas/JRMC*

870-534-4188

1801 W 40th Ave, Ste 4C, Pine Bluff, AR 71603

[www.jrmc.org](http://www.jrmc.org)

### OUACHITA COUNTY

*M & S Clinic/OCMC*

870-836-1000

415 Hospital Drive, Camden, AR 71701

[www.ouachitamedcenter.com](http://www.ouachitamedcenter.com)

*Fred Perkins, DO*

870-836-2888

415 Hospital Drive, Camden, AR 71701

*Ouachita Valley Family Clinic*

870-836-8101

353 Cash Road, SW, Camden, AR 71701

[www.baptist-health.com](http://www.baptist-health.com)



## Medical Services - by Specialty & Affiliation Cont'd

### General Surgery

#### PHILLIPS COUNTY

*Helena Regional Medical Center*

870-338-5800

1801 Martin Luther King Dr, Ste A Helena, AR 72342

#### ST. FRANCIS COUNTY

*Forrest City Medical Center*

870-633-7940

904 Holiday Dr, Ste 105, Forrest City, AR 72335

*Jeremy Whitt, MD/FCMC*

870-735-3664

904 Holiday Dr, Ste 402, Forrest City, AR 72335

[www.forrestcitymedicalcenter.com](http://www.forrestcitymedicalcenter.com)

#### UNION COUNTY

*Medical Center of South Arkansas (MCSA)*

870-875-5580

704 West Grove St, Ste 1, El Dorado, AR 71730

[www.themedcenter.com](http://www.themedcenter.com)

*South Arkansas Surgery Center/MCSA*

870-881-9311

2704 Vine Street, El Dorado, AR 71730

[www.southarksurgerycenter.com](http://www.southarksurgerycenter.com)

### Hospitalists

#### ASHLEY COUNTY

*Ashley County Medical Center*

870-364-4111

1015 Unity Road, Crossett, AR 71535

[www.acmconline.org](http://www.acmconline.org)

#### CHICOT COUNTY

*Chicot Memorial Medical Center*

870-265-9200

2729 S Hwy 65 82, Lake Village, AR 71653

[www.chicotmemoiral.com](http://www.chicotmemoiral.com)

#### COLUMBIA COUNTY

*Private Practice/MRMC*

870-234-7101

1010 N Dudney, Ste C, Magnolia, AR 71753

#### JEFFERSON COUNTY

*Jefferson Regional Medical Center*

870-541-7111

1600 West 40th Ave, Pine Bluff, AR 71603

[www.jrmc.org](http://www.jrmc.org)

#### OUACHITA COUNTY

*Ouachita County Medical Center*

870-836-1000

638 California Ave SW, Camden, AR 71701

[www.ouachitamedcenter.com](http://www.ouachitamedcenter.com)

#### ST. FRANCIS COUNTY

*Forrest City Medical Center*

870-261-0000

1601 Newcastle Rd, Forrest City, AR 72335

[www.forrestcitymedicalcenter.com](http://www.forrestcitymedicalcenter.com)

### Internal Medicine/Nephrology

#### ARKANSAS COUNTY

*Baptist Health Medical Center-Stuttgart*

870-673-3511

1703 North Buerkle St, Stuttgart, AR 72160

[www.baptist-health.com](http://www.baptist-health.com)

#### ASHLEY COUNTY

*Ashley County Medical Center*

870-364-4111

1015 Unity Road, Crossett, AR 71635

[www.acmconline.org](http://www.acmconline.org)

#### CHICOT COUNTY

*Chicot Memorial Medical Center*

870-265-9200

2729 S Hwy 65 82, Lake Village, AR 71653

[www.chicotmemorial.com](http://www.chicotmemorial.com)

*Ned Kronfol, MD (Nephrology)*

662-335-4105

2729 S Hwy 65 82, Lake Village, AR 71653

[www.chicotmemorial.com](http://www.chicotmemorial.com)

#### COLUMBIA COUNTY

*Arkansas Nephrology Associates/MRMC*

870-862-0801

620 W Grove, Ste 101, El Dorado, AR 71730

[www.arkneph.com](http://www.arkneph.com)



## Medical Services - by Specialty & Affiliation Cont'd *Internal Medicine/Nephrology*

### **COLUMBIA COUNTY**

*Southern Medical Group/MRMC*

870-234-5995

211 East Stadium, Magnolia, AR 71753

[www.smgarkansas.com](http://www.smgarkansas.com)

*Fred Murphy, MD, Private Practice/MRMC*

870-234-7101

1010 N Dudney, Ste C, Magnolia, AR 71753

### **DESHA COUNTY**

*Delta Health Services*

870-382-4303

811 Highway 65 S, Dumas, AR 71639

[www.deltamem.org](http://www.deltamem.org)

*DePaul Community Health Center*

870-382-4878

145 West Waterman St, Dumas, AR 71639

### **JEFFERSON COUNTY**

*Jefferson Regional Medical Center*

870-535-7070

1706 West 42nd Ave, Pine Bluff, AR 71603

*James Steven Cash, MD*

870-535-4400

1600 West 40th Avenue, Pine Bluff, AR 71603

*John D. Dedman, MD*

870-535-2200

1609 West 40th Ave, Ste 401, Pine Bluff, AR 71603

*Olabode Olumofin, MD*

870-535-4141

1801 West 40th Ave, Ste 1C, Pine Bluff, AR 71603

*Nauman Yunus, MD*

870-541-8767

1600 West 40th Ave, Pine Bluff, AR 71603

[www.jrmmc.org](http://www.jrmmc.org)

*South Arkansas Nephrology & Hypertension Clinic*

870-536-1400

2302 West 28th Ave, Ste A, Pine Bluff, AR 71603

### **OUACHITA COUNTY**

*Ouachita County Medical Center*

870-836-6627

476 Hospital Drive, Camden, AR 71701

[www.ouachitamedcenter.com](http://www.ouachitamedcenter.com)

*Ouachita Valley Family Clinic*

870-836-8101

353 Cash Road SW, Camden, AR 71701

[www.baptist-health.com](http://www.baptist-health.com)

### **PHILLIPS COUNTY**

*Helena Regional Medical Center*

870-836-7800

1801 Martin Luther King, Drive Helena, AR 72342

*Pillow Clinic/HRMC*

870-572-5996

101 Shirley Hicks Drive, Helena, AR 72342

*Prabhakara Tukivakala, MD/HRMC*

870-338-7441

810-A Newman Drive, Helena, AR 72342

[www.helenarmc.com](http://www.helenarmc.com)

### **ST. FRANCIS COUNTY**

*Internal Medicine of Forrest City/FCMC*

870-630-2233

332 East Cook St, Forrest City, AR 72335

*Kumar's Medical Clinic/FCMC*

870-633-5016

1801 Lindauer Road, Forrest City, AR 72335

[www.forrestcitymedicalcenter.com](http://www.forrestcitymedicalcenter.com)

### **UNION COUNTY**

*Medical Center of South Arkansas*

870-863-6118

700 West Grove Street, El Dorado, AR 71730

[www.themedcenter.net](http://www.themedcenter.net)

*Pamela Schonefeld, MD/MCSA*

870-875-5577

815 Thompson, El Dorado, AR 71730

[www.themedcenter.net](http://www.themedcenter.net)

## *Neurology*

### **JEFFERSON COUNTY**

*Jefferson Regional Medical Center*

870-535-4800

1801 W 40th Ave, Ste 4C, Pine Bluff, AR 71603

[www.jrmmc.org](http://www.jrmmc.org)

## Medical Services - by Specialty & Affiliation Cont'd

### Neurosurgery

#### ARKANSAS COUNTY

*Baptist Health Medical Center-Stuttgart*  
870-673-3511  
1703 North Buerkle St, Stuttgart, AR 72160  
www.baptist-health.com

#### JEFFERSON COUNTY

*Neurosurgery Associates of South Arkansas & Jefferson Regional Medical Center*  
870-536-8547  
1609 W 40th Ave, Ste 501, Pine Bluff, AR 71603  
www.jrmmc.org

#### OUACHITA COUNTY

*Ouachita Valley Family Clinic*  
870-836-8101  
353 Cash Road SW, Camden, AR 71701  
www.baptist-health.com

### OB/GYN

#### ARKANSAS COUNTY

*Baptist Health Medical Center-Stuttgart*  
870-673-1295  
1703 North Buerkle St, Stuttgart, AR 72160  
www.baptist-health.com

#### ASHLEY COUNTY

*Ashley County Medical Center Ashley Women's Services*  
870-364-3800  
1003 Fred Lagrone Drive, Crossett, AR 71635  
www.acmconline.org

#### BRADLEY COUNTY

*Bradley County Medical Center*  
870-226-8636  
201 North Bragg St, Warren, AR 71671  
www.bradleycountymedicalcenter.com

#### COLUMBIA COUNTY

*Magnolia Women's Center/MRMC*  
870-235-3608  
707 North Washington, Magnolia, AR 71753  
www.magnoliamc.org

*Private Practice / MRMC*  
870-234-6191  
118 West Stadium, Magnolia, AR 71753  
www.magnoliamc.org

#### UAMS-South/MRMC

870-234-7676  
1617 North Washington, Magnolia, AR 71753  
www.magnoliamc.org

#### DESHA COUNTY

*Delta Memorial Health System/Delta Health Services*  
870-382-8261  
811 Highway 65 South, Dumas, AR 71639  
www.deltamem.org

#### DREW COUNTY

*Drew Memorial Health System*  
870-367-2411 or 870-367-9700  
778 Scogin Drive, Monticello, AR 71655  
www.drewmemorial.org

#### JEFFERSON COUNTY

*Jefferson Regional Medical Center*  
870-536-7550  
1301 West 43rd Ave, Pine Bluff, AR 71603  
www.jrmmc.org

#### OB/GYN Associates of South Arkansas/JRMC

870-534-2106  
1609 W 40th Ave, Ste 201, Pine Bluff, AR 71603

#### Affinity Healthcare for Women/JRMC

870-536-7400  
1609 W 40th Ave, Ste 402, Pine Bluff, AR 71603

#### OB-GYN, Ltd./JRMC

870-535-3443  
1702 West 42nd Ave, Pine Bluff, AR 71603

#### OUACHITA COUNTY

*OCMC Women's Center*  
870-836-1000  
476 Hospital Drive SW, Camden, AR 71701  
www.ouachitamedcenter.com

#### Ouachita Valley Family Clinic/OCMC

870-862-2400  
353 Cash Road SW, Camden, AR 71701  
www.baptist-health.com

## Medical Services - by Specialty & Affiliation Cont'd **OB/GYN**

### **PHILLIPS COUNTY**

*Helena Regional Medical Center*

870-816-3800

1801 Martin Luther King Dr, Helena, AR 72342

[www.myhelenaobgyn.com](http://www.myhelenaobgyn.com)

### **ST. FRANCIS COUNTY**

*Forrest City Medical Center*

870-630-9934

902 Holiday Dr, Ste 103, Forrest City, AR 72335

*Brandy Davis, MD*

870-494-4000

904 Holiday Dr, Ste 406, Forrest City, AR 72335

*Women's Clinic of Forrest City/FCMC*

870-633-0091

902 Holiday Dr, Ste 102, Forrest City, AR 72335

[www.forrestcitymedicalcenter.com](http://www.forrestcitymedicalcenter.com)

### **UNION COUNTY**

*Medical Center of South Arkansas*

870-863-8444

706 West Grove St, El Dorado, AR 71730

*Herman Talley, MD/MCSA*

870-862-0150

403 West Oak, Ste 101, El Dorado, AR 71730

[www.themedcenter.net](http://www.themedcenter.net)

## **Oncology/Hematology**

### **ARKANSAS COUNTY**

*Baptist Health Medical Center-Stuttgart*

870-673-3511

1703 South Buerkle St, Stuttgart, AR 72160

[www.baptist-health.com](http://www.baptist-health.com)

### **ASHLEY COUNTY**

*Ashley County Medical Center*

870-364-4111

1015 Unity Road, Crossett, AR 71635

[www.acmconline.org](http://www.acmconline.org)

### **DESHA COUNTY**

*Delta Memorial Hospital*

870-382-4303

811 Highway 65, South, Dumas, AR 71635

[www.deltamem.org](http://www.deltamem.org)

### **JEFFERSON COUNTY**

*Arkansas Cancer Institute*

870-535-2800

7200 South Hazel St, Pine Bluff, AR 71603

[www.arkansascancerinstitute.com](http://www.arkansascancerinstitute.com)

*Hematology & Oncology Associates/JRMC*

870-534-1188

4310 South Mulberry, Pine Bluff, AR 71603

[www.jrmc.org](http://www.jrmc.org)

## **Ophthalmology**

### **ASHLEY, BRADLEY & DREW COUNTY**

*Scott Claycomb, MD*

870-460-3539

778 Scogin Drive, Monticello, AR 71655

*SEARK Eye Care*

870-367-8511

408 W McCloy St Monticello 71655

### **COLUMBIA & OUACHITA COUNTY**

*Hester Eye Care/OCMC*

870-836-3636

415 Hospital Drive, Camden, AR 71701

*Hester Eye Care/MRMC*

870-234-3987

1700 Pittman St, Magnolia, AR 71753

[www.hestereyecare.com](http://www.hestereyecare.com)

### **JEFFERSON COUNTY**

*Nixon Optical Dispensary/JRMC*

870-534-2624

1716 West 42nd Ave, Pine Bluff, AR 71603

### **PHILLIPS COUNTY**

*Helena Regional Medical Center*

870-338-5800

1801 Martin Luther King Drive, Helena, AR 72342

[www.helenarmc.com](http://www.helenarmc.com)

*East Arkansas Medical Eye Center/HRMC*

870-338-9882

126 Hickory Hills Drive, Helena, AR 72342

[www.helenarmc.com](http://www.helenarmc.com)



## Medical Services - by Specialty & Affiliation Cont'd

### Ophthalmology

#### UNION COUNTY

South Arkansas Surgery Center  
870-639-4580  
2704 Vine Street, El Dorado, AR 71730  
www.southarksurgerycenter.com

### Orthopedics/Orthopedic Surgery

#### ARKANSAS COUNTY

Baptist Health Medical Center-Stuttgart  
870-673-3511  
1703 North Buerkle St, Stuttgart, AR 72160  
www.baptist-health.com

#### ASHLEY COUNTY

ACMC Ashley Special Orthopaedics  
870-364-1490  
1015 Unity Road, Crossett, AR 71635  
www.acmconline.org

#### COLUMBIA COUNTY

Private Practice /MRMC  
870-863-3122  
619 Thompson, El Dorado, AR 71730

#### Private Practice/MRMC

870-862-1144  
2700 Vine Street, El Dorado, AR 71730  
www.magnoliamc.org

#### DREW COUNTY

Arkansas Specialty Orthopaedics  
501-663-3647 or 800-550-5755  
600 South McKinley, Little Rock, AR 72205  
www.arspecialty.com

#### JEFFERSON COUNTY

South Arkansas Orthopaedic Center/JRMC  
870-534-3449  
1604 West 40th Ave, Ste 501, Pine Bluff, AR 71603  
www.jrmc.org

#### PHILLIPS COUNTY

Helena Regional Medical Center  
870-338-5800  
1801 Martin Luther King Dr, Helena, AR 72342  
www.helenarmc.com

#### ST. FRANCIS COUNTY

Forrest City Medical Center  
870-261-0000  
1601 Newcastle Road, Forrest City, AR 72335  
www.forrestcitymedicalcenter.com

#### UNION COUNTY

South Arkansas Surgery Center  
870-639-4580  
2704 Vine St, El Dorado, AR 71730  
www.southarksurgerycenter.com

#### Southern Arkansas Orthopaedic & Sports Medicine

870-862-1144 or 800-585-8900  
2700 Vine St, El Dorado, AR 71730  
www.southarksortho.com

### Pain Management

#### JEFFERSON COUNTY

Pain Specialists of South Arkansas/JRMC  
870-541-7698  
1609 West 40th Ave, Ste 312, Pine Bluff, AR 71603  
www.jrmc.org

### Pathology

#### ASHLEY COUNTY

Ashley County Medical Center  
870-364-4111  
1015 Unity Road, Crossett, AR 71635  
www.acmconline.org

#### COLUMBIA COUNTY

Magnolia Regional Medical Center  
870-235-3000  
104 Hospital Drive, Magnolia, AR 71753  
www.magnoliamc.org

#### JEFFERSON COUNTY

Pine Bluff Pathology, PLLC & JRMC  
870-541-7524  
1600 West 40th Ave, Pine Bluff, AR 71603  
www.jrmc.org

#### UNION COUNTY

Medical Center of South Arkansas  
870-862-1351  
208 Thompson Avenue, El Dorado, AR 71730  
www.themedcenter.net

## Medical Services - by Specialty & Affiliation Cont'd *Pediatrics*

### **ARKANSAS COUNTY**

*Baptist Health Stuttgart Medical Clinic*  
870-673-2517  
1609 North Medical Dr, Stuttgart, AR 72160  
[www.baptist-health.com](http://www.baptist-health.com)

### **ASHLEY COUNTY**

*ACMC - Ashley Pediatric Clinic*  
870-364-8062  
1003 Fred Lagrone Drive, Crossett, AR 71635  
[www.acmconline.org](http://www.acmconline.org)

### **COLUMBIA COUNTY**

*Amy Cross, MD, Private Practice/MRMC*  
870-234-5171  
306 East McNeil, Magnolia, AR 71753  
[www.magnoliamc.org](http://www.magnoliamc.org)

### **DREW COUNTY**

*Monticello Medical Clinic*  
870-367-6867  
906 Roberts Dr, Monticello, AR 71655  
[www.drewmemorial.org](http://www.drewmemorial.org)

### **JEFFERSON COUNTY**

*Children's Clinic PA/JRMC*  
870-543-2380  
1420 West 43rd Ave, Pine Bluff, AR 71603  
[www.jrmc.org](http://www.jrmc.org)

*Jefferson Comprehensive Care Systems, Inc./JRMCC*  
870-543-2380  
1101 South Tennessee St, Pine Bluff, AR 71601  
[www.jccsi.org](http://www.jccsi.org)

### **LONOKE COUNTY**

*ARcare*  
501-941-0940  
502 Richie Rd, Cabot, AR 72023  
[www.arcare.net](http://www.arcare.net)

### **MONROE COUNTY**

*ARcare*  
870-734-1150  
615 North Main St, Brinkley, AR 72021  
[www.arcare.net](http://www.arcare.net)

### **PHILLIPS COUNTY**

*Pillow Clinic/Helena Regional Medical Center*  
870-572-5996  
101 Shirley Hicks Drive, Helena, AR 72342  
[www.helenarmc.com](http://www.helenarmc.com)

### **SEVIER COUNTY**

*Dr. Devlin - Pediatrician*  
870-642-4364  
1206 W Collin Raye Dr, De Queen, Arkansas 71832

*Dr. Gonzalez Floyd - Pediatrician*  
870-642-8640  
821 N Maple St. De Queen, Arkansas

### **ST. FRANCIS COUNTY**

*Forrest City Medical Center*  
870-261-0000  
1601 Newcastle Road, Forrest City, AR 72335  
[www.forrestcitymedicalcenter.com](http://www.forrestcitymedicalcenter.com)

### **UNION COUNTY**

*Medical Center of South Arkansas*  
870-863-9520  
620 W Grove St, Ste 202, El Dorado, AR 71730

*Robin Ray, MD*  
870-862-8221  
403 W Grove St, Ste 301, El Dorado, AR 71730

*Children's Healthcare Clinic of South Arkansas*  
870-862-8034  
704 W Grove St, El Dorado, AR 71730

*Elizabeth C. Tolosa, MD*  
870-862-2433  
706 West Faulkner St, El Dorado, AR 71730

## *Podiatry*

### **DREW COUNTY**

*John Robinette, DPM/DMHS*  
870-534-8500  
1801 W 40th Ave, Ste 6B, Pine Bluff, AR 71630

### **JEFFERSON COUNTY**

*John Robinette, DPM*  
870-534-8500  
1801 W 40th Ave, Ste 6B, Pine Bluff, AR 71630

## *Psychiatry*

### **ARKANSAS COUNTY**

*Baptist Health Medical Center-Stuttgart*  
870-673-3511  
1703 North Buerkle St, Stuttgart, AR 72160  
[www.baptist-health.com](http://www.baptist-health.com)

### **ASHLEY COUNTY**

*Ashley County Medical Center*  
870-639-6038  
1015 Unity Road, Crossett, AR 71635  
[www.acmconline.org](http://www.acmconline.org)

## Medical Services - by Specialty & Affiliation Cont'd

### Psychiatry

#### BRADLEY COUNTY

Bradley County Medical Center  
870-226-3731  
404 South Bradley St, Warren, AR 71671  
www.bradleycountymedicalcenter.com

#### CHICOT COUNTY

Margaret Cassada, MD/CMMC  
870-265-9200  
2729 S Hwy 65 82, Lake Village, AR 71653

#### DREW COUNTY

Margaret Cassada, MD/DMHS  
870-367-2411  
778 Scogin Drive, Monticello, AR 71655

#### JEFFERSON COUNTY

Southeast Arkansas Behavioral Healthcare System, Inc.  
/JRMCM  
870-534-1834 or 800-272-2008  
2500 Rike Drive, Pine Bluff, AR 71603  
www.sabhs.org or www.jrmc.org

#### UNION COUNTY

South Arkansas Regional Health Center  
870-862-7921  
715 North College, El Dorado, AR 71730  
www.sarhc.org

### Pulmonary Medicine/Critical Care

#### JEFFERSON COUNTY

Advanced Sleep & Pulmonary Center/JRMCM  
870-247-6105  
103 Frankie Lane, White Hall, AR 71602

JRMCM Pine Bluff Specialty Clinic  
870-541-4280  
1601 W 40th Ave., Ste 301, Pine Bluff, AR 71603  
www.jrmc.org

#### ST. FRANCIS COUNTY

Forrest City Medical Center  
870-630-9362  
904 Holiday Dr, Forrest City, AR 72335  
www.forrestcitymedicalcenter.com

#### UNION COUNTY

Medical Center of South Arkansas  
870-863-6444  
403 West Oak, Ste 302, El Dorado, AR 71730  
www.themedcenter.com

### Radiology

#### ASHLEY COUNTY

Ashley County Medical Center  
870-364-4111  
1015 Unity Road, Crossett, AR 71635  
www.acmconline.org

#### BRADLEY COUNTY

Radiology Associates  
870-226-3731  
404 South Bradley St, Warren, AR 71671  
www.rapaxray.com/locations

#### CHICOT COUNTY

Chicot Memorial Medical Center  
870-265-9203  
2729 S Hwy 65 82, Lake Village, AR 71653  
www.chicotmemorial.com

#### JEFFERSON COUNTY

Pine Bluff Radiologists, Ltd./JRMCM  
870-534-8651  
1801 W 40th Ave, Ste 2C, Pine Bluff, AR 71603  
www.jrmc.org

#### LONOKE COUNTY

ARcare  
501-941-3522  
614 North Grant St, Cabot, AR 72023  
www.arcare.net

#### PHILLIPS COUNTY

Helena Regional Medical Center  
870-338-5800  
1801 Martin Luther King Drive, Helena, AR 72342  
www.helenamc.com

#### SEVIER COUNTY

Winser Radiology  
870-518-4332  
1357 W Collin Raye Dr, De Queen, AR 71832

## Medical Services - by Specialty & Affiliation Cont'd

### Radiology

#### UNION COUNTY

Radiology Associates/MCSA

870-862-1577

611 Thompson Ave, El Dorado, AR 71730

### Thoracic/Vascular Surgery

#### JEFFERSON COUNTY

JRMC Surgical Associates of South Arkansas

870-534-4188

1609 West 40th Ave, Ste 403, Pine Bluff, AR 71603

www.jrmc.org

#### UNION COUNTY

Medical Center of South Arkansas

870-863-2000

611 Thompson Ave, El Dorado, AR 71730

www.themedcenter.net

### Urology

#### ARKANSAS COUNTY

David Jacks, MD/BHMC - Stuttgart

870-673-3511

1703 North Buerkle St, Stuttgart, AR 72160

#### BRADLEY COUNTY

David Jacks, MD/BCMC

870-226-3731

404 South Bradley, Warren, AR 71671

#### CHICOT COUNTY

Urology Outpatient/CMMC Clinic

662-334-8564

2729 S Hwy 65 82 Lake Village, AR 71653

www.chicotmemorial.com

#### JEFFERSON COUNTY

South Arkansas Urology Clinic/Urology Associates/JRMC

870-535-4221

4303 S Mulberry, Ste A, Pine Bluff, AR 71603

#### UNION COUNTY

Arkansas Urology

870-862-5439

619 North Newton Avenue, El Dorado, AR 71730

www.arkansasurology.com

## Medical Services - Urgent Care

#### ARKANSAS COUNTY

Urgent Care of Stuttgart

870-672-0911

1012 East 22nd St, Stuttgart, AR 72160

www.urgentcaresstuttgart.com

#### JEFFERSON COUNTY

Jefferson Regional Medical Center

870-541-7100

1600 W 40th Ave, Pine Bluff, AR 71603

www.jrmc.org

MedExpress Urgent Care

870-850-7605

5510 South Olive St, Pine Bluff, AR 71603

#### LONOKE COUNTY

MedExpress Urgent Care

501-605-0009

1850 West Main St, Cabot, AR 72023

#### OUACHITA COUNTY

OCMC Express Care Clinic

870-836-5013

415 Hospital Drive, Camden, AR 71701

#### UNION COUNTY

Gold Cross Urgent Care

870-466-4308

701 N West Avenue, El Dorado, AR 71730

www.eldoradomedicalclinic.com

## Medical Services - Vision

#### ARKANSAS COUNTY

DeWitt Vision Clinic

870-946-1716

609 W. 13th St, DeWitt, AR 72042

Calloway Eye Care

870-673-8529

713 South Main St, Stuttgart, AR 72160

Stuttgart Vision Clinic

870-673-1504

310 West 22nd St, Ste 1, Stuttgart, AR 72160

## Medical Services - Vision Cont'd

### ASHLEY COUNTY

*Advanced Eye Care Associates of Crossett*  
870-364-8996  
1602 South Main St, Crossett, AR 71635

*Vision Center*  
870-853-4111  
1002 North Main St, Hamburg, AR 71646

*Walmart Vision Center*  
870-364-2165  
910 Unity Road, Crossett, AR 71635

### BRADLEY COUNTY

*Hall Eyecare Associates*  
870-226-5214  
105 East Ash St, Warren, AR 71671

*Smalling Eye Clinic*  
870-226-6731  
119 North Main St, Warren, AR 71671

### CHICOT COUNTY

*Peter Chu, OD*  
870-355-4414  
144 South Main St, Eudora, AR 71640

*Robinson Eyecare Clinic*  
870-265-2274  
1655 Highway 65 South, Lake Village, AR 71653

### COLUMBIA COUNTY

*Eddie Epperson, OD*  
870-234-6241  
608 East North St, Magnolia, AR 71753

*Franklin D. Selman, OD*  
870-234-5757  
219 North Washington, Magnolia, AR 71753

*Joe Hester*  
870-234-3937  
1700 Pittman St, Magnolia, AR 71753

*Edward McDonnel*  
870-234-4444  
220 North Pine St, Magnolia, AR 71753

*Texarkana Eye Associates - Magnolia*  
870-901-3553  
1107 East Main St, Magnolia, AR 71753

### DALLAS COUNTY

*Denison Eye Clinic / Family Eye Care Center*  
870-352-2167  
312 North Spring St, Fordyce, AR 71742

*Pope Eyecare*  
870-352-8815  
1900 West 4th St, Fordyce, AR 71742

### DREW COUNTY

*Specialty Eyecare of South Arkansas*  
870-367-8534  
301 Highway 425 South, Monticello, AR 71655

*Vision Center*  
870-367-8511  
408 West McCloy St, Monticello, AR 71655

### GRANT COUNTY

*Sheridan Eyecare Clinic*  
870-942-3621  
201 West Holly St, Sheridan, AR 72150  
[www.sheridaneyecareclinic.com](http://www.sheridaneyecareclinic.com)

### JEFFERSON COUNTY

*Baugh Eye Care Associates*  
870-535-0151  
3116 South Olive St, Pine Bluff, AR 71603

*Chavis Vision Clinic*  
870-536-2525  
2519 South Cherry St, Pine Bluff, AR 71601

*Hall Eyecare Associates*  
870-541-2020  
3001 West 28th Ave, Pine Bluff, AR 71603

*Ginger Herman, OD*  
870-535-7690  
2701 South Hazel St, Pine Bluff, AR 71603

*Raymond Jones, OD*  
870-247-2015  
8025 Dollarway Road, White Hall, AR 71602

*McFarland Eye Care*  
870-536-4100  
3805 West 28th Avenue Pine Bluff, AR 71603

*Walmart Vision Center*  
870-534-3510  
5501 South Olive St, Pine Bluff, AR 71603

### LEE COUNTY

*Simmons Eye Center*  
870-295-3636  
219 W Chestnut St, Marianna, AR 72360



## Medical Services - Vision Cont'd

### MONROE COUNTY

*Simmons Eye Center*  
870-734-2662  
310 West Cedar St, Brinkley, AR 72021

### OUACHITA COUNTY

*Family Eye Care Center*  
870-836-2525  
515 Cash Road SW, Camden, AR 71701

*Teague Eye Care Center*  
870-836-7319  
1421 Country Club Road, Camden, AR 71701

### PHILLIPS COUNTY

*Leslie Chin, OD*  
870-572-3408  
126 Garland Avenue, West Helena, AR 72390

### SEVIER COUNTY

*Arkansas Eye Surgery*  
870-642-2525  
203 W De Queen Ave, De Queen, AR 71832

*Bowman Family Eye Care*  
870-642-2677  
1302 W Collin Raye Dr. #B, De Queen, AR 71832

### ST. FRANCIS COUNTY

*Lifetime Vision Center*  
870-633-1174  
330 Dillard Avenue, Forrest City, AR 72335

*Simmons Eye Center*  
870-494-4830  
205 Deadrick Road, Forrest City, AR 72335

### UNION COUNTY

*Kinslow Eye & Laser Center*  
870-862-2340  
300 Thompson Avenue, El Dorado, AR 71730

*South Arkansas Eye Clinic*  
870-862-4216  
310 Thompson Avenue, El Dorado, AR 71730

*Walmart Vision Center*  
870-862-7869  
2730 N West Avenue, El Dorado, AR 71730

## Medical Services - Women's Health

### ASHLEY COUNTY

*Ashley County Medical Center*  
870-364-4111  
1015 Unity Rd, Crossett, AR 71635  
[www.acmconline.org](http://www.acmconline.org)

### BRADLEY COUNTY

*BCMA RHC & Women's Clinic*  
870-226-8636  
304 E. Central St, Warren, AR 71671

### COLUMBIA COUNTY

*Magnolia Regional Medical Center*  
870-235-3000  
101 Hospital Dr, Magnolia, AR 71753

### DESHA COUNTY

*Delta Memorial Hospital Obstetrical Services*  
870-382-4303  
811 Highway 65 South, Dumas, AR 71639

### DREW COUNTY

*Drew Memorial Health System*  
*Arkansas Center for Women*  
870-367-2411  
778 Scogin Dr, Monticello, AR 71655

### JEFFERSON COUNTY

*Affinity Healthcare for Women*  
870-536-7400  
1609 West 40th Ave, Ste 402  
Pine Bluff, AR 71603

*Genesis Center for Women*  
870-534-3608  
1609 West 40th Ave, Ste 204  
Pine Bluff, AR 71603

*Jefferson Regional Medical Center OB/GYN*  
*Associates of South Arkansas*  
870-534-2106  
1609 West 40th Ave, Ste 201  
Pine Bluff, AR 71603

### LONOKE COUNTY

*Options Pregnancy Center - Cabot*  
501-941-5533  
401 South 2nd St, Cabot, AR 72023

*Options Pregnancy Center - Lonoke*  
501-676-6556  
112 NE Front St, Lonoke, AR 72086

### OUACHITA COUNTY

*Ouachita County Medical Center*  
*Women's Center*  
870-836-1000  
638 California Avenue SW, Camden, AR 71701



## Medical Services - Women's Health Cont'd

### PHILLIPS COUNTY

East Arkansas Family Health Center  
870-817-0122  
513 Porter St, Helena, AR 72342  
www.eafhc.org

Helena Regional Medical Center Women's Clinic  
870-338-5800  
1801 Martin Luther King Drive, Helena, AR 72342  
www.helenenarmc.com

### SEVIER COUNTY

De Queen Women's Clinic  
870-642-2150  
404 E Collin Raye Dr. Ste. D, De Queen, AR 71832

### ST. FRANCIS COUNTY

Women's Clinic of Forrest City  
870-633-0091  
902 Holiday Drive, #102, Forrest City, AR 72335

### UNION COUNTY

Medical Center of South Arkansas - Women's Clinic  
870-863-2000  
700 West Grove Street, El Dorado, AR 71730

South Arkansas Women's Clinic  
870-863-8444  
706 West Grove Street, El Dorado, AR 71730  
www.sarkwc.com

## Mental Health Services

### ARKANSAS COUNTY

Southeast Arkansas Behavioral Healthcare - Stuttgart  
870-673-1633 or 800-272-2008  
121 Commercial Drive B, Stuttgart, AR 72160  
www.sabhs.org

### ASHLEY COUNTY

Delta Counseling, Associates, Inc.  
870-364-6471  
1308 West 5th Avenue, Crossett, AR 71635; or  
870-364-7248  
1802 US-82, Crossett, AR 71635  
www.deltacounseling.org

Resolutions Behavioral Health Services, LLC  
870-305-1221  
304 Main St, Crossett, AR 71635  
www.resolutionsbhs.com

Phoenix Youth & Family Services  
870-364-1676  
310 Alabama St, Crossett, AR  
www.phoenixyouth.com

### BRADLEY COUNTY

Delta Counseling, Associates, Inc.  
870-226-5856  
1404 East Church St, Warren, AR 71671  
www.deltacounseling.org

### CALHOUN COUNTY

Southwest Arkansas Counseling & Mental Health Center  
800-652-9166  
2904 Arkansas Blvd, Texarkana, AR 71854  
www.swacmhc.net

### CHICOT COUNTY

Delta Counseling, Associates, Inc.  
870-265-3808  
1127 Second St, Lake Village, AR 71653  
www.deltacounseling.org

### CLEVELAND COUNTY

Southeast Arkansas Behavioral Healthcare - Rison  
870-325-6661  
402 North Main St, Ste 2, Rison, AR 71665  
www.sabhs.org

### COLUMBIA COUNTY

Southwest Arkansas Counseling & Mental Health Center  
800-652-9166  
2904 Arkansas Blvd, Texarkana, AR 71854  
www.swacmhc.net

South Arkansas Regional Health Center  
870-234-7500  
412 N Vine St, Magnolia, AR 71653  
www.sarhc.org

### CRAIGHEAD COUNTY

Methodist Counseling Clinic  
870-910-3757  
2239 S Caraway Rd, Ste M, Jonesboro, AR 72401  
www.methodistfamily.org

St. Bernard's Behavioral Center  
870-932-2800  
2712 E Johnson Ave, Jonesboro, AR 72401  
www.stbernards.info

Chenal Family Therapy - Jonesboro  
870-340-2636  
2803 Creek Dr, Ste D, Jonesboro, AR 72401  
www.chenaltherapy.com

## Mental Health Services Cont'd

### **CRAIGHEAD COUNTY**

*AR Next Step Counseling Services*

901-205-9882

800 S Church St, Jonesboro, AR 72401

[www.arnextstep.com](http://www.arnextstep.com)

*Families Inc. Counseling Services*

870-933-6886

1815 Pleasant Grove Rd, Jonesboro, AR 72401

[www.familiesinc.net](http://www.familiesinc.net)

*Northeast Arkansas Community Center/  
Mid-South Health Systems*

870-972-4000

2707 Browns Ln, Jonesboro, AR 72401

[www.mshs.org](http://www.mshs.org)

### **DALLAS COUNTY**

*Pinnacle Pointe Outpatient*

870-352-5122

300 North Clifton St, Fordyce, AR 71742

[www.thepointebhs.com](http://www.thepointebhs.com)

*Millcreek Behavioral Health*

501-222-1623

1828 Industrial Dr, Fordyce, AR 71742

[www.millcreekbehavioralhealth.com](http://www.millcreekbehavioralhealth.com)

*Southwest Arkansas Counseling & Mental Health Center*

800-652-9166

2904 Arkansas Blvd, Texarkana, AR 71854

[www.swacmhc.net](http://www.swacmhc.net)

### **DESHA COUNTY**

*Delta Counseling, Associates, Inc. - Dumas*

870-382-4001

741 Highway 65 S, Dumas, AR 71639

[www.deltacounseling.org](http://www.deltacounseling.org)

*Delta Counseling, Associates, Inc. - McGehee*

870-222-3107

2410 Highway 65 N, McGehee, AR 71654

[www.deltacounseling.org](http://www.deltacounseling.org)

*DePaul Community Health Center*

870-382-3080

161 S Main St, Dumas, AR 71639

[www.depaularkansas.org](http://www.depaularkansas.org)

### **DREW COUNTY**

*Living Hope Southeast*

870-224-0438

600 US-425 B, Monticello, AR 71655

[www.lhsoutheast.com](http://www.lhsoutheast.com)

*Delta Counseling, Associates, Inc.*

870-367-2461

790 Roberts Dr, Monticello, AR 71657

[www.deltacounseling.org](http://www.deltacounseling.org)

*Pinnacle Pointe Outpatient*

870-224-8108

139 East Jackson Ave, Monticello, AR 71655

[www.thepointebhs.com](http://www.thepointebhs.com)

### **GRANT COUNTY**

*Pinnacle Pointe Outpatient*

870-917-2171

201 South Rose St, Sheridan, AR 72150

[www.thepointebhs.com](http://www.thepointebhs.com)

*Southeast Arkansas Behavioral Healthcare - Sheridan*

870-942-5101 or 800-272-2008

301 North Oak St, Sheridan, AR 72150

[www.sabhs.org](http://www.sabhs.org)

### **JEFFERSON COUNTY**

*Pinnacle Pointe Outpatient*

870-247-3588

109 Frankie Ln, White Hall, AR 71602

[www.thepointebhs.com](http://www.thepointebhs.com)

*Southeast Arkansas Behavioral Healthcare - 34th Ave*

870-534-1880 or 800-272-2008

3004 West 34th Ave, Pine Bluff, AR 71603

[www.sabhs.org](http://www.sabhs.org)

*Southeast Arkansas Behavioral Healthcare - Pine Bluff*

870-534-1834 or 800-272-2008

2500 Rike Drive, Pine Bluff, AR 71603

[www.sabhs.org](http://www.sabhs.org)

*Identity Behavioral Health Services, LLC*

870-395-7188

1219 West 6th Ave, Pine Bluff, AR 71601

[www.identitybhs.net](http://www.identitybhs.net)

*Cares Behavioral Services*

870-293-4478

1116 South State St, Pine Bluff, AR 71601

[www.caresbehavioralservice.org](http://www.caresbehavioralservice.org)

## Mental Health Services Cont'd

### LEE COUNTY

*Arisa Health*

870-295-4050

444 Arkins Blvd, Marianna, AR 72360

[www.mshs.org](http://www.mshs.org)

*Life Strategies of Arkansas*

870-295-3300

63 North Carolina St, Marianna, AR 72360

[www.lifestrategiesar.com](http://www.lifestrategiesar.com)

*Kids for the Future, Inc.*

870-298-2424

207 West Chestnut, Marianna, AR 72360

[www.kidsforthefuture.com](http://www.kidsforthefuture.com)

*Northeast Arkansas Community Center/  
Mid-South Health Systems*

870-972-4000

2707 Browns Ln, Jonesboro, AR 72401

[www.mshs.org](http://www.mshs.org)

### LINCOLN COUNTY

*Southeast Arkansas Behavioral Healthcare - Star City*

870-628-4181 or 800-272-2008

612 E Arkansas St, Star City, AR 71667

[www.sabhs.org](http://www.sabhs.org)

*DePaul Community Health Center*

870-382-3080

407 S Gould Ave, Gould, AR 71643

[www.depaularkansas.org](http://www.depaularkansas.org)

### LONOKE COUNTY

*The Pointe Outpatient Behavioral Health Services*

501-843-9233 or 800-880-3322

203B Westport Dr, Cabot, AR 72023

[www.thepointebhs.com](http://www.thepointebhs.com)

*Professional Counseling Associates*

501-843-3503

405 North Second St, Cabot, AR 72023

[www.pca-ar.org](http://www.pca-ar.org)

*Chenal Family Therapy - Lonoke Office*

501-781-2230

12406 Highway 5, Ste C, Cabot, AR 72023

[www.chenaltherapy.com](http://www.chenaltherapy.com)

*M & J Mental Health and Wellness*

844-514-5183

2796 South 2nd St, Ste E, Cabot, AR 72023

[www.mjmentalhealthandwellness.com](http://www.mjmentalhealthandwellness.com)

*Professional Counseling Associates*

501-676-3151

201 West 2nd St, Lonoke, AR 72086

[www.pca-ar.org](http://www.pca-ar.org)

### MONROE COUNTY

*Arisa Health*

870-734-3202

490 Broadmoor Dr, Brinkley, AR 72021

[www.mshs.org](http://www.mshs.org)

*Northeast Arkansas Community Center/  
Mid-South Health Systems*

870-972-4000

2707 Browns Ln, Jonesboro, AR 72401

[www.mshs.org](http://www.mshs.org)

### OUACHITA COUNTY

*South Arkansas Regional Health Center*

870-836-5743

211 Jackson St SW, Camden, AR 71701

[www.sarhc.org](http://www.sarhc.org)

*Southwest Arkansas Counseling & Mental Health Center*

800-652-9166

2904 Arkansas Blvd, Texarkana, AR 71854

[www.swacmhc.net](http://www.swacmhc.net)

### PHILLIPS COUNTY

*Kids for the Future, Inc.*

870-630-2328

630 Rightor St, West Helena, AR 72342

[www.kidsforthefuture.com](http://www.kidsforthefuture.com)

*Delta Care II Counseling Center*

870-338-3363

211 Missouri, Helena, AR 72342

*Arisa Health*

870-338-9000

801 Newman Dr, Helena, AR 72342

[www.mshs.org](http://www.mshs.org)

*Northeast Arkansas Community Center/  
Mid-South Health Systems*

870-972-4000

2707 Browns Ln, Jonesboro, AR 72401

## Mental Health Services Cont'd

### SEVIER COUNTY

*Chenal Family Therapy - De Queen*

870-340-2636

304 W Collin Raye Dr, Ste 103A, De Queen, AR 71832

[www.chenaltherapy.com](http://www.chenaltherapy.com)

*Healthy Connections*

888-710-8220

1206 W Collin Raye Dr, De Queen 71832

[www.healthy-connections.org](http://www.healthy-connections.org)

*Southwest Arkansas Counseling & Mental Health Center*

800-652-9166

2904 Arkansas Blvd, Texarkana, AR 71854

[www.swacmhc.net](http://www.swacmhc.net)

### ST. FRANCIS COUNTY

*Kids for the Future, Inc.*

870-633-1731

398 Hwy 1 N, Forrest City, AR 72335

[www.kidsforthefuture.com](http://www.kidsforthefuture.com)

*Arisa Health*

870-630-3880

4451 N Washington St, Forrest City, AR 72335

[www.mshs.org](http://www.mshs.org)

*The Pointe Outpatient Behavioral Health Services*

870-633-8092

1521 N Washington St, Forrest City, AR 72335

[www.thepointebhs.com](http://www.thepointebhs.com)

*Northeast Arkansas Community Center/  
Mid-South Health Systems*

870-972-4000

2707 Browns Ln, Jonesboro, AR 72401

[www.mshs.org](http://www.mshs.org)

### UNION COUNTY

*South Arkansas Regional Health Center Hope House*

870-862-7921

715 N College Ave, El Dorado, AR 71730

*Chenal Family Therapy - El Dorado*

870-340-2636

600 S Timberlane, El Dorado, AR 71730

[www.chenaltherapy.com](http://www.chenaltherapy.com)

*The Guinn Clinic*

870-639-9322

1906 W Hillsboro St, Ste A, El Dorado, AR 71730

*A O/Day Spring Behavioral Health*

870-863-4611

412 N Washington Ave, El Dorado, AR 71730

*Southwest Arkansas Counseling & Mental Health Center*

800-652-9166

2904 Arkansas Blvd, Texarkana, AR 71854

[www.swacmhc.net](http://www.swacmhc.net)

## Other Mental Health Services

### DEPARTMENT OF HUMAN SERVICES

### (DHS) COUNTY OFFICES

#### ARKANSAS COUNTY

*DeWitt DHS*

870-946-4519

100 Court Square, DeWitt, AR 72042

*Stuttgart DHS*

870-673-3597

203 South Leslie St, Stuttgart, AR 72160

#### ASHLEY COUNTY

870-853-9816

201 West Lincoln St, Hamburg, AR 71646

#### BRADLEY COUNTY

870-226-5878

902 Halligan St, Warren, AR 71671

#### CALHOUN COUNTY

870-798-4201

136 Archer, Hampton, AR 71744

#### CHICOT COUNTY

870-265-3821

1736 Highway 65 & 82 S, Lake Village, AR 71653

#### CLEVELAND COUNTY

870-325-6218

201 5t Street, Rison, AR 71665

#### COLUMBIA COUNTY

870-234-4190

601 E University St, Magnolia, AR 71754

**Other Mental Health Services Cont'd**  
**DEPARTMENT OF HUMAN SERVICES**  
**(DHS) COUNTY OFFICES**

**CRAIGHEAD COUNTY**

870-972-1732  
1600 Browns Ln Access Rd, Jonesboro, AR 72403

**DALLAS COUNTY**

870-352-5115  
1202 West 3rd St, Fordyce, AR 71742

**DESHA COUNTY**

870-222-4144  
200 North First St, McGehee, AR71654

**DREW COUNTY**

870-367-6835  
444 Hwy 425 N, Monticello, AR 71655

**GRANT COUNTY**

870-942-5151  
16 Opportunity Dr, Sheridan, AR 72150

**JEFFERSON COUNTY**

870-534-4200  
1222 West 6th Ave, Pine Bluff, AR 71611

**LEE COUNTY**

870-295-2597  
772 West Chestnut St, Marianna, AR 72360

**LINCOLN COUNTY**

870-628-4105  
101 West Wiley Ave, Star City, AR 71667

**LONOKE COUNTY**

501-676-3113  
100 Park St, Lonoke, AR 72086

**MONROE COUNTY**

870-747-3329  
600 North 11th St, Clarendon, AR 72029

**OUACHITA COUNTY**

870-836-8166  
222 Van Buren St NW, Camden, AR 71711

**PHILLIPS COUNTY**

870-816-3200  
104 D'Anna Place, Helena, AR 72342

**PRAIRIE COUNTY**

870-998-2581  
663 Market, DeValls Bluff, AR 72041

**SEVIER COUNTY**

870-642-2623  
924 E Collin Raye Dr, Ste B-C,  
De Queen, AR 71832

**ST. FRANCIS COUNTY**

870-633-1242  
1200 East Broadway, Forrest City, AR 72335

**UNION COUNTY**

870-862-6631  
123 West 18th St, El Dorado, AR 71730

**Nursing Homes**

**ARKANSAS COUNTY**

*Crestpark of DeWitt*  
870-946-3569  
1325 Liberty Drive, Dewitt, AR 72042

*Crestpark of Stuttgart*  
870-673-1657  
707 West 20th St, Stuttgart, AR 72160

*DeWitt Hospital & Nursing Home*  
870-946-3571  
1641 S Whitehead Dr, DeWitt, AR 72042  
[www.dnh.org/nursinghome](http://www.dnh.org/nursinghome)

**ASHLEY COUNTY**

*Pinewood Health & Rehabilitation*  
870-364-5721  
1101 Waterwell Road, Crossett, AR 71635

**BRADLEY COUNTY**

*Chapel Woods Health and Rehabilitation*  
870-226-6766  
1440 East Church St, Warren, AR 71671

**CALHOUN COUNTY**

*Hampton Nursing Home*  
870-798-4272  
Highway 167 South & Locust  
Hampton, AR 71744

**CHICOT COUNTY**

*Dermott City Nursing Home*  
870-538-3241  
702 West Gaines St, Dermott, AR 71638

## **Nursing Homes Cont'd**

### **CHICOT COUNTY**

*Lake Village Rehabilitation and Care Center*  
870-265-5337  
903 Borgognoni Drive, Lake Village, AR 71653

### **CLEVELAND COUNTY**

*Green House Cottages of Southern Hills*  
870-325-6202  
701 Main St, Rison, AR 71665

### **COLUMBIA COUNTY**

*Green House Cottages of Wentworth Place*  
870-234-1361  
38 Warnock Springs Road, Magnolia, AR 71753

*Summit Health & Rehab Center*

870-694-3781  
506 N Long Avenue, Taylor, AR 71861

### **DALLAS COUNTY**

*St. John's Place of Arkansas*  
870-352-2104  
1400 Highway 79, Fordyce, AR 71742

### **DESHA COUNTY**

*Somerset Living at McGehee*  
870-222-5450  
700 Mark Drive, McGehee, AR 71654

### **DREW COUNTY**

*Belle View Estates Rehabilitation & Care Center*  
870-367-0044  
1052 Old Warren Road, Monticello, AR 71655

*The Woods of Monticello Health & Rehabilitation Center*

870-367-6852  
1194 North Chester St, Monticello, AR 71655

### **GRANT COUNTY**

*Heritage Court of Sheridan*  
870-942-8412  
815 West Shackelford St, Sheridan, AR 72150

*Heritage Manor of Sheridan*

870-942-4814  
407 South Rose, Sheridan, AR 72150

*Sheridan Healthcare & Rehabilitation*

870-942-2183  
113 South Briarwood Dr, Sheridan, AR 72150

### **JEFFERSON COUNTY**

*Arkansas Convalescent Center*  
870-534-8153  
6301 South Hazel St, Pine Bluff, AR 71603

*Arkansas Rehabilitation Services*

870-534-2404  
2703 West 28th Avenue, Pine Bluff, AR 71603

*Davis Life Care Center - Davis East & Davis West*

870-850-2900  
6810 South Hazel St, Pine Bluff, AR 71603

*Trinity Village Retirement Community*

870-879-8221  
6400 Trinity Drive, Pine Bluff, AR 71603

### **LINCOLN COUNTY**

*Gardner Nursing Center*  
870-628-4144  
702 North Drew St, Star City, AR 71667

*Lincoln Heights Health Care*

870-619-2139  
505 East Victory, Star City, AR 71667  
[www.lincolnheightshc.com](http://www.lincolnheightshc.com)

### **LONOKE COUNTY**

*Cabot Nursing & Rehab Center*  
501-843-6181  
200 Northport Drive, Cabot, AR 72023

*Chambers Nursing Home Center*

870-552-7150  
1001 East Park St, Carlisle, AR 72024

*Greystone Nursing and Rehab*

501-605-1545  
121 Spring Valley Road, Cabot, AR 72023

*Lonoke Nursing & Rehab Center*

501-676-2600  
1501 Lincoln St, Lonoke, AR 72086

*Barnes Healthcare*

501-676-3700  
1010 Barnes St, Lonoke, AR 72086

*Spring Creek Health & Rehab*

501-843-3100  
804 North 2nd St, Cabot, AR 72023

## Nursing Homes Cont'd

### MONROE COUNTY

*Cla-Cliff Nursing & Rehab Center*  
870-734-3636  
1214 North Main, Brinkley, AR 72021

*Christopher Homes of Brinkley*  
870-734-2201  
900 West 6th St, Brinkley, AR 72021

### PHILLIPS COUNTY

*Crestpark of Helena*  
870-338-9886  
116 November Drive, Helena-West Helena, AR 72342

*Omega Care Inc. Boarding Home*  
870-338-6388  
673 Biscoe St, Helena, AR 72342

### SEVIER COUNTY

*Christopher Homes of De Queen*  
870-642-6211  
119 S. Lakeside Dr, De Queen, AR 71832

### OUACHITA COUNTY

*Long Meadow Nursing Center*  
870-836-9337  
365 Alpha St, Camden, AR 71701

*Ouachita Nursing & Rehab Center*  
870-836-4111  
1411 Country Club Road, Camden, AR 71701

*Silver Oaks Health & Rehabilitation*  
870-836-6831  
1875 Old Wire Road, Camden, AR 71701

### UNION COUNTY

*Hudson Memorial Nursing Home*  
870-863-8131  
700 North College Avenue, El Dorado, AR 71730

*Oak Ridge Nursing & Rehab*  
870-862-5511  
501 Hudson Street, El Dorado, AR 71730

## Pharmacies

### ARKANSAS COUNTY

*Buerkle Drug Co.*  
870-673-1311  
202 South Main St, Stuttgart, AR 72160

*Coker Hampton Drug Company*  
870-673-2691  
218 South Main St 72160

*Dean's Pharmacy & Gifts - DeWitt*  
870-946-2381  
1640 S Whitehead Drive, DeWitt, AR 72042

*Professional Pharmacy*  
870-673-1741  
1515 North Medical St, Stuttgart, AR 72160

*Tommy's Rexall Drug Co.*  
870-946-4221  
220 Court Square, DeWitt, AR 72042

*Walmart Pharmacy*  
870-673-1834  
406 East 22nd St, Stuttgart, AR 72160

### ASHLEY COUNTY

*Baker's Pharmacy*  
870-364-5155  
300 Main St, Crossett, AR 71635

*Gammel's Clinic Pharmacy*  
870-364-5100  
909 Unity Road, Crossett, AR 71635

*Hamburg Pharmacy*  
870-853-2191  
302 South Main Hamburg 71646

*LaGrone Drug & Gift*  
870-853-8666  
201 North Main St, Hamburg, AR 71646

*Portland Drug*  
870-737-2813  
105 Highway 165 South, Portland, AR 71663

*Walmart Pharmacy*  
870-364-7205  
910 Unity Road, Crossett, AR 71635





## Pharmacies Cont'd

### **BRADLEY COUNTY**

*Gannaway Drug Store*

870-226-3751

101 North Main, Warren, AR 71671

*The Medicine Cabinet*

870-466-500

319 South Main St, Warren, AR 71671

*Walgreen's Pharmacy*

870-226-3746

310 South Martin St, Warren, AR 71671

### **CALHOUN COUNTY**

*Hampton Medical Pharmacy*

870-798-4247

344 S Lee St, Hampton, AR 71744

### **CHICOT COUNTY**

*Delta Drug Company*

870-538-5233

111 East Peddicord St, Dermott, AR 71638

*Eudora Drug Store*

870-355-2046

140 South Main St, Eudora, AR 71640

*Hunter's Pharmacy*

870-265-2220

401 Main St, Lake Village, AR 71653

*Lake Village Drug & Gifts*

870-265-5555

2907 Highway 65, Lake Village, AR 71653

*Professional Pharmacy Services*

870-538-5503

103 South Freeman St, Dermott, AR 71638

### **COLUMBIA COUNTY**

*AllCare Pharmacy*

870-234-8120

107 East North St, Magnolia, AR 71753

*Brookshire's Pharmacy*

870-234-7073

1623 East Main St, Magnolia, AR 71753

*Miller's Pharmacy*

870-234-2011

111 South Court Square, Magnolia, AR 71753

*Prince Pharmacy*

870-234-7292

211 East Stadium St, Magnolia, AR 71753

*Walgreens Pharmacy*

870-234-3493

1644 East Main St, Magnolia, AR 71753

*Walmart Pharmacy*

870-234-5421

60 Highway 79 North, Magnolia, AR 71753

*Wilson-Bearden Pharmacy*

870-234-1062

134 North Washington, Magnolia, AR 71753

### **DALLAS COUNTY**

*Prescription Store*

870-352-8631

1115 North 4th St, Fordyce, AR 71742

*Walmart Pharmacy*

870-352-8034

1123 Highway 79-167 Bypass, Fordyce, AR 71742

*Watson Pharmacy*

870-352-2161

908 West 4th St, Fordyce, AR 71742

### **DESHA COUNTY**

*Kelley Drug & Selections*

870-222-5071

104 Holly St, McGehee, AR 71654

*Meador Pharmacy*

870-382-4343

101 West Waterman St, Dumas, AR 71639

*Save-Mart Pharmacy*

870-222-6676

1007 Highway 65 South, McGehee, AR 71654

*Walmart Pharmacy*

870-222-6233

1001 Highway 65 South, McGehee, AR 71654

## Pharmacies Cont'd

### DREW COUNTY

*City Drug of Monticello*

870-367-5301

201 East Gaines St, Monticello, AR 71655

*The Prescription Pad Pharmacy*

870-367-4227

539 Highway 425 South, Monticello, AR 71655

*Walgreens Pharmacy*

870-367-6146

640 West Gaines St, Monticello, AR 71655

*Walmart Pharmacy*

870-367-3559

427 Highway 425, Monticello, AR 71655

### GRANT COUNTY

*McCoy-Tygart Drug Store*

870-942-5121

821 N Rock St, Sheridan, AR 72150

*Walmart Pharmacy*

870-942-5045

1308 South Rock St, Sheridan, AR 72150

### JEFFERSON COUNTY

*AllCare Pharmacy*

870-850-0159

3006 West 28th Avenue, Pine Bluff, AR 71603

*Chapel Pharmacy*

870-879-1490

3800 South Camden Road #1, Pine Bluff, AR 71603

*Doctor's Orders Pharmacy*

870-850-8010

7240 Sheridan Rd., Suite 102, White Hall, AR 71602

*Doctor's Orders Pharmacy #2*

870-671-4914

2302 West 28th Avenue, Pine Bluff, AR 71603

*Drug Room Inc.*

870-536-3980

1700 West 42nd Avenue, Pine Bluff, AR 71603

*Redfield Pharmacy*

870-397-5400

1017 Sheridan Road, Redfield, AR 72132

*Super 1 Foods Pharmacy*

870-535-4044

2800 S Hazel St, Pine Bluff, AR 71601

*Walgreen's Pharmacy 1*

870-850-6084

2503 West 28th Avenue, Pine Bluff, AR 71603

*Walgreen's Pharmacy 2*

870-534-7868

4720 Dollarway Road, Pine Bluff, AR 71602

*Walmart Pharmacy*

870-879-1420

5501 South Olive St, Pine Bluff, AR 71603

*Woodland's Pharmacy*

870-247-3900

7197 Sheridan Road #109, White Hall, AR 71602

### LEE COUNTY

*Dean's Pharmacy & Gifts*

870-295-4100

311 West Chestnut St, Marianna, AR 72360

### LINCOLN COUNTY

*Beard Drug Health Mart Pharmacy*

870-628-4277

614 South Lincoln Avenue, Star City, AR 71667

*Drug Mart*

870-628-4277

614 S Lincoln Ave, Star City, AR 71667

### LONOKE COUNTY

*ARcare Pharmacy*

501-941-3522

5105 N Jackson St, Cabot, AR 72023

*Heartland Pharmacy*

501-941-4400

2006 South Pine St, Suite F, Cabot, AR 72023

*Lackie Drug Store*

501-676-6566

719 North Center St, Lonoke, AR 72086

*Lyons Drug Store*

501-676-2247

115 Front Street SW, Lonoke, AR 72086

## Pharmacies Cont'd

### LONOKE COUNTY

*Kroger Pharmacy*  
501-628-5187

1295 West Main St, Cabot, AR 72023

*Medsker Family Pharmacy*

870-552-7837

121 North Court St, Carlisle, AR 72024

*Polk Health Mart Pharmacy*

501-842-2575

104 Stuttgart Highway, England, AR 72046

*Walgreen's Pharmacy*

501-941-3131

1325 West Main St, Cabot, AR 72023

*Walmart Pharmacy 1*

501-941-5300

304 South Rockwood Drive, Cabot, AR 72023

*Walmart Pharmacy 2*

501-676-3184

322 Brownsville Loop, Lonoke, AR 72086

### MONROE COUNTY

*ARcare Pharmacy*

870-734-1100

615 North Main St, Brinkley, AR 72021

*Brinkley Family Pharmacy*

870-319-1001

1415 Pinecrest St Ste. 8, Brinkley, AR, 72021

*Middleton Pharmacy*

870-747-3304

333 Madison St, Clarendon, AR 72029

### OUACHITA COUNTY

*Brookshire's of Camden*

870-836-3900

1345 US-278, Camden, AR 71701

*Bearden Pharmacy*

870-687-3814

26 1st Street NW, Bearden, AR 71720

*Camden Drug*

870-836-9303

1005 West Washington St, Camden, AR 71701

*M & S Pharmacy*

870-836-2212

1005 West Washington St, Camden, AR 71701

*Morrison's Clinic Pharmacy*

870-836-2727

353 Cash Road SW, Camden, AR 71701

*Walgreen's Pharmacy*

870-836-4157

424 California Avenue SW, Camden, AR 71701

*Walmart Pharmacy*

870-836-8023

950 California Avenue SW, Camden, AR 71701

### PHILLIPS COUNTY

*Benzer Pharmacy*

870-338-6464

300 Perry St, Helena, AR 72342

*Hickory Hill Pharmacy*

870-338-8351

109 Hickory Hills Drive, Helena, AR 72342

*M-C Drug Store*

870-338-3414

533 Porter St, Helena, AR 72342

*Marvell Clinic Pharmacy*

870-829-1044

406 South Mill Street, Marvell, AR 72366

*Schubach Pharmacy*

870-572-7770

806 Sebastian Street, West Helena, AR 72390

*Walmart Pharmacy*

870-572-6741

602 Sheila Dr, West Helena, AR 72390

### SEVIER COUNTY

*Chester Barber Pharmacy*

870-642-2400

1357 West Collin Raye Dr, De Queen, AR 71832

*De Queen Health and Wellness Pharmacy*

870-642-2400

1357 W. Collin Raye Dr, De Queen, AR 71832

*Harris Drug*

870-584-3555

205 W DeQueen Ave, De Queen, AR 71832

*Walmart Pharmacy*

870-642-6921

926 E Collin Raye Drive, De Queen, AR 71832

### ST. FRANCIS COUNTY

*Dunaway's Family Pharmacy*

870-339-3128

503 S Broadway St, #2 Hughes, AR 72348

*Palestine Family Pharmacy*

870-970-0200

411 North Main St, Palestine, AR 72372

*Price Harris Pharmacy*

870-633-7474

313 East Arkansas Ave, Forrest City, AR 72335

## Pharmacies Cont'd

### ST. FRANCIS COUNTY

*Walgreen's Pharmacy*

870-630-9042

2110 N Washington St, Forrest City, AR 72335

*Walmart Pharmacy*

870-633-0465

205 Deadrick Rd, Forrest City, AR 72335

### UNION COUNTY

*AllCare Pharmacy*

870-863-8111

710 N. West Ave, El Dorado, AR 71730

*Brookshire's of El Dorado*

870-863-4081

220 S West Ave, El Dorado, AR 71730

*Giles Pharmacy*

870-863-8103

320 Thompson Ave, El Dorado, AR 71730

*Medic Pharmacy*

870-862-4931

347 West Oak St, El Dorado, AR 71730

*Melvin's Discount Pharmacy*

870-863-4155

828 West Hillsboro St, El Dorado, AR 71730

*Midsouth Pharmacy Associates*

870-864-0730

3215 N West Ave, El Dorado, AR 71730

*Newsom's Family Pharmacy*

870-797-2011

9661 Strong Highway, Strong, AR 71765

*Sama Clinic Mart Pharmacy*

870-639-3929

600 South Timberlane Dr, El Dorado, AR 71730

*Smackover Pharmacy*

870-725-2220

1402 Pershing Hwy, Smackover, AR 71762

*Walgreen's Pharmacy 1*

870-862-5458

2135 N West Ave, El Dorado, AR 71730

*Walgreen's Pharmacy 2*

870-881-8434

701 West Grove St, El Dorado, AR 71730

*Walmart Pharmacy*

870-862-4866

2730 N West Ave, El Dorado, AR 71730

## PERSONAL PHARMACY & PRESCRIPTION INFORMATION

RX #                      RX Name

\_\_\_\_\_

PHARMACY NAME

\_\_\_\_\_

RX #                      RX Name

\_\_\_\_\_

PHARMACY NAME

\_\_\_\_\_

RX #                      RX Name

\_\_\_\_\_

PHARMACY NAME

\_\_\_\_\_

RX #                      RX Name

\_\_\_\_\_

PHARMACY NAME

\_\_\_\_\_

RX #                      RX Name

\_\_\_\_\_

PHARMACY NAME

\_\_\_\_\_

## Senior Centers

### ARKANSAS COUNTY

*DeWitt Senior Citizens Center*  
870-946-1196  
205 North Main St, DeWitt, AR 72042

*Stuttgart Senior Citizens Center*  
870-673-2929  
811 South Buerkle St, Stuttgart, AR 72160

### ASHLEY COUNTY

*Crossett Senior Citizens Center*  
870-364-6915  
1208 Pine St, Crossett, AR 71635

*Hamburg Senior Citizens Center*  
870-853-2467  
1406 North Main St, Hamburg, AR 71646

*Larry Coulter Senior Citizens Center*  
870-737-2293  
1380 Highway 165, Montrose, AR 71658

### BRADLEY COUNTY

*Warren Senior Citizens Center*  
870-226-3710  
96 North Etheridge St, Warren, AR 71671

### CHICOT COUNTY

*Dermott Senior Citizens Center*  
870-538-3952  
115 East Iowa St, Dermott, AR 71638

*Area Agency of Aging of Southeast Arkansas*  
870-355-2136  
220 Highway 65 North, Eudora, AR 71640

*Festinger Memorial Senior Citizens Center*  
870-265-3035  
751 North Lakeshore Drive, Lake Village, AR 71653

### CLEVELAND COUNTY

*Rison Senior Citizens Center*  
870-325-6259  
#50 I.E. Moore Drive, Rison, AR 71665

### COLUMBIA COUNTY

*Area Agency on Aging of Southwest Arkansas*  
870-901-0042  
600 Columbia Road 11 East, Magnolia, AR 71753

*Columbia County Nutrition Center*  
870-901-0042  
604 Columbia Road 11 East, Magnolia, AR 71753

*Pine Valley Senior Center*  
870-234-2335  
100 Meadowbrook Lane, Magnolia, AR 71753

### DALLAS COUNTY

*Fordyce Senior Center*  
870-352-3214  
608 Moro St, Fordyce, AR 71742

### DESHA COUNTY

*Dumas Senior Center*  
870-382-6117  
119 West Waterman St, Dumas, AR 71639

*McGehee Senior Citizens Center*  
870-222-3434  
900 Oak St, McGehee, AR 71654

### DREW COUNTY

*Monticello Senior Citizens Center*  
870-367-2434  
203 Henley Drive, Monticello, AR 71655

### GRANT COUNTY

*Grant County Senior Center*  
870-942-4824  
1525 US-270, Sheridan, AR 72150

### JEFFERSON COUNTY

*Altheimer/Wabbaseka Senior Center*  
870-766-8257  
4th & Edline, Altheimer, AR 72004

*Brett Bradshaw Manor Senior Center*  
870-543-9283 or 870-541-0667  
2008 Ridgeway Road, Pine Bluff, AR 71603

*Strachota Senior Citizens Center*  
870-543-6323  
801 East 8th Avenue, Pine Bluff, AR 71601



## Senior Centers Cont'd

### LEE COUNTY

*Mid Delta Community Services Inc.*  
870-295-3697  
53 West Mississippi, Marianna, AR 72360

### LINCOLN COUNTY

*Star City Senior Citizens Center*  
870-628-5144  
201 North Drew St, Star City, AR 71667

### LONOKE COUNTY

*Cabot Senior Center*  
501-843-2196  
600 North Grant, Cabot, AR 72023

*Carlisle Senior Center*  
870-552-7429  
405 East Main St, Carlisle, AR 72024

*Des Arc Senior Center*  
870-256-3751  
1103 East Main St, Des Arc, AR 72040

*England Senior Center*  
501-842-3591  
100 East Taylor St, England, AR 72046

*Lonoke County Seniors*  
501-676-6971  
1 Newberry Court, Lonoke, AR 72086

### MONROE COUNTY

*Brinkley Senior Center*  
870-734-1236  
705 West 6th St, Brinkley, AR 72021

*Clarendon Senior Center*  
870-747-5610  
553 North 7th St, Clarendon, AR 72029

### OUACHITA COUNTY

*Camden Senior Center*  
870-836-6314  
465 Columbia Avenue SW, Camden, AR 71701

*Chidester Senior Center*  
870-685-2696  
136 Highway 57, Chidester, AR 71726

### PHILLIPS COUNTY

*Helena North End Senior Center*  
870-572-2879  
1125 Columbia St, Helena, AR 72342

*Lakeview Senior Center*  
870-827-6631  
14426 Highway 44, Helena, AR 72342

*Marvell Senior Center*  
870-829-3866  
708 College St, Marvell, AR 72366

### SEVIER COUNTY

*De Queen Senior Citizen Center*  
870-642-6046  
605 E Haes Ave, De Queen, AR 71832

*Horatio Senior Citizen Center*  
870-832-3640  
1106 McCoy Dr, Horatio, AR 71842

### ST. FRANCIS COUNTY

*St. Bernard's Senior Life Center*  
870-494-4708  
250 South Washington, Forrest City, AR 72335

### UNION COUNTY

*Champagolle Landing Senior Center*  
870-881-4460  
910 Champagnolle Road, El Dorado, AR 71730

## Substance Abuse

### ARKANSAS COUNTY

*Arkansas Recovery Ministries (ARM) 180*  
870-946-6365 - DeWitt, AR

*Jefferson Comprehensive Counseling Associates, Inc.*  
870-247-5222  
2008 A South Main St, Stuttgart, AR 72160  
[www.jcca-inc.org](http://www.jcca-inc.org)

*New Beginnings, C.A.S.A.*  
870-226-9955  
412 York St, Warren, AR 71671

*Southeast Arkansas Behavioral - Stuttgart*  
870-673-1633 or 800-272-2008  
121 Commercial Drive B, Stuttgart, AR 72160  
[www.sabhs.org](http://www.sabhs.org)

*The Zacchaeus House*  
870-659-6971 - Stuttgart, AR

*United Family Services, Inc.*  
870-672-4842  
1600 S Main St, Stuttgart, AR 72160

### ASHLEY COUNTY

*Delta Counseling, Associates, Inc.*  
870-364-6471  
1308 West 5th Avenue, Crossett, AR 71635  
[www.deltacounseling.org](http://www.deltacounseling.org)

*New Beginnings, C.A.S.A.*  
870-226-9955  
412 York St, Warren, AR 71671

## Substance Abuse Cont'd

### **BRADLEY COUNTY**

*Delta Counseling, Associates, Inc.*  
870-226-5856  
1404 East Church St, Warren, AR 71671  
[www.deltacounseling.org](http://www.deltacounseling.org)

*Helping Hands Addiction Centers*  
870-466-4400  
614 N Martin St, Warren, AR 71671

*New Beginnings, C.A.S.A.*  
870-226-9955  
412 York St, Warren, AR 71671

### **CALHOUN COUNTY**

*Southwest Arkansas Counseling & Mental Health Center*  
870-773-4655  
2904 Arkansas Blvd, Texarkana, AR 71854  
[www.swacmhc.net](http://www.swacmhc.net)

### **CHICOT COUNTY**

*Delta Counseling, Associates, Inc.*  
870-265-3808  
1127 2nd St, Lake Village, AR 71653  
[www.deltacounseling.org](http://www.deltacounseling.org)

*New Beginnings, C.A.S.A.*  
870-226-9955  
412 York St, Warren, AR 71671

### **CLEVELAND COUNTY**

*Southeast Arkansas Behavioral - Rison*  
800-272-2008  
402 North Main St, Ste 2, Rison, AR 71665  
[www.sabhs.org](http://www.sabhs.org)

*New Beginnings, C.A.S.A.*  
870-226-9955  
412 York St, Warren, AR 71671

### **COLUMBIA COUNTY**

*Southwest Arkansas Counseling & Mental Health Center*  
870-773-4655  
2904 Arkansas Blvd, Texarkana, AR 71854  
[www.swacmhc.net](http://www.swacmhc.net)

*South Arkansas Youth Services*  
870-234-2600  
301 Boundary St, Magnolia, AR 71754

### **CRAIGHEAD COUNTY**

*Jonesboro Clinic*  
870-932-6883  
1000 E Matthews Ave B, Jonesboro, AR 72401  
[www.jonesboroclinic.com](http://www.jonesboroclinic.com)

*Hollick Institute*  
501-500-5812  
360 Southwest Dr #710, Jonesboro, AR 72401

*BHG Medical Services Arkansas - Jonesboro*  
870-520-6313  
5510 Southwest Dr #8, Jonesboro, AR 72404  
[www.bhgrecovery.com](http://www.bhgrecovery.com)

*Northeast Arkansas Community Center/  
Mid-South Health Systems*  
870-972-4000  
2707 Browns Ln, Jonesboro, AR 72401  
[www.mshs.org](http://www.mshs.org)

### **DALLAS COUNTY**

*Southwest Arkansas Counseling &  
Mental Health Center*  
870-773-4655  
2904 Arkansas Blvd, Texarkana, AR 71854  
[www.swacmhc.net](http://www.swacmhc.net)

### **DESHA COUNTY**

*Delta Counseling, Associates, Inc. - Dumas*  
870-382-4001  
741 Highway 65 S, Dumas, AR 71639  
[www.deltacounseling.org](http://www.deltacounseling.org)

*Delta Counseling, Associates, Inc. - McGehee*  
870-222-3107  
2410 Highway 65 N, McGehee, AR 71654  
[www.deltacounseling.org](http://www.deltacounseling.org)

*New Beginnings C.A.S.A.*  
870-222-3930  
207 2nd St, McGehee, AR 71654

*New Beginnings, C.A.S.A.*  
870-226-9955  
412 York St, Warren, AR 71671

### **DREW COUNTY**

*Delta Counseling, Associates, Inc.*  
870-367-2461  
790 Roberts Dr, Monticello, AR 71657  
[www.deltacounseling.org](http://www.deltacounseling.org)

*New Beginnings, C.A.S.A.*  
870-224-8131  
535 West Gaines, Monticello, AR 71655

## **Substance Abuse Cont'd**

### **DREW COUNTY**

*New Beginnings, C.A.S.A.*  
870-226-9955  
412 York St, Warren, AR 71671

*New Vision Drug & Alcohol Stabilization at DCMHS*  
870-460-4810  
778 Scogin Dr, Monicello, AR 71655

### **GRANT COUNTY**

*Jefferson Comprehensive Counseling Associates, Inc.*  
870-942-5222  
202 North Oak St, Sheridan, AR 72150

*Southeast Arkansas Behavioral - Sheridan*  
870-942-5101 or 800-272-2008  
301 North Oak St, Sheridan, AR 72150  
[www.sabhs.org](http://www.sabhs.org)

*New Beginnings, C.A.S.A.*  
870-226-9955  
412 York St, Warren, AR 71671

### **JEFFERSON COUNTY**

*Jefferson Comprehensive Counseling Associates, Inc.*  
870-247-5222  
2720 West 28th Ave, Pine Bluff, AR 71603

*Sobriety House*  
870-535-1111  
2001 West 5th Avenue, Pine Bluff, AR 71601

*Southeast Arkansas Behavioral Healthcare - 34th Ave*  
870-534-1880 or 800-272-2008  
3004 West 34th Ave, Pine Bluff, AR 71603  
[www.sabhs.org](http://www.sabhs.org)

*Southeast Arkansas Behavioral Healthcare - Pine Bluff*  
870-534-1834 or 800-272-2008  
2500 Rike Drive, Pine Bluff, AR 71603  
[www.sabhs.org](http://www.sabhs.org)

### **LEE COUNTY**

*Eastern Arkansas Substance*  
870-295-2575  
528 W Chestnut St, Marianna, AR 72360

*Northeast Arkansas Community Center/  
Mid-South Health Systems*  
870-972-4000  
2707 Browns Ln, Jonesboro, AR 72401  
[www.mshs.org](http://www.mshs.org)

### **LINCOLN COUNTY**

*Southeast Arkansas Behavioral Healthcare - Star  
City*  
870-628-4181 or 800-272-2008  
612 E Arkansas St, Star City, AR 71667  
[www.sabhs.org](http://www.sabhs.org)

*New Beginnings, C.A.S.A.*  
870-226-9955  
412 York St, Warren, AR 71671

### **LONOKE COUNTY**

*Recovery Centers of Arkansas*  
501-372-4611  
1201 River Rd, North Little Rock, AR 72114

### **MONROE COUNTY**

*Eastern Arkansas Substance*  
870-734-4806  
229 W Cypress St, Brinkley, AR 72021

*Northeast Arkansas Community Center/  
Mid-South Health Systems*  
870-972-4000  
2707 Browns Ln, Jonesboro, AR 72401  
[www.mshs.org](http://www.mshs.org)

### **OUACHITA COUNTY**

*Ouachita County Medical Center Chemical  
Dependency Unit*  
870-836-1289 or 800-232-1289  
638 California Avenue SW, Camden, AR 71701  
[www.ouachitamedcenter.com](http://www.ouachitamedcenter.com)

*Southwest Arkansas Counseling & Mental Health  
Center*  
870-773-4655  
2904 Arkansas Blvd, Texarkana, AR 71854  
[www.swacmhc.net](http://www.swacmhc.net)





## Substance Abuse Cont'd

### PHILLIPS COUNTY

East Arkansas Substance Treatment  
870-817-0610  
120 D'Anna Pl, Helena, AR 72342

Phillips County Treatment Center / East Arkansas  
Substance Abuse Program  
870-572-3733  
2426 US 49, West Helena, AR 72390

Northeast Arkansas Community Center/  
Mid-South Health Systems  
870-972-4000  
2707 Browns Ln, Jonesboro, AR 72401  
www.mshs.org

### PRAIRIE COUNTY

Recovery Centers of Arkansas  
501-372-4611  
1201 River Rd, North Little Rock, AR 72114

### SEVIER COUNTY

Southwest Arkansas Counseling & Mental Health Center  
870-773-4655  
2904 Arkansas Blvd, Texarkana, AR 71854  
www.swacmhc.net

### ST. FRANCIS COUNTY

East Arkansas Substance  
870-630-1990  
112 South Izard St, Forrest City, AR 72335

Northeast Arkansas Community Center/  
Mid-South Health Systems  
870-972-4000  
2707 Browns Ln, Jonesboro, AR 72401  
www.mshs.org

Woodbridge Behavioral Care, LLC  
870-633-3200  
1521 Albert St, Forrest City, AR 72335

### UNION COUNTY

Applegate Recovery El Dorado  
870-639-4527  
403 W. Oak St, Suite 105, El Dorado, AR 71730

Illumination Foundation - Pathways to Recovery  
870-315-5137  
El Dorado, AR

New Hope Wellness  
870-569-3727  
107 E Peach St, El Dorado, AR 71730

Southwest Arkansas Counseling &  
Mental Health Center  
870-773-4655  
2904 Arkansas Blvd, Texarkana, AR 71854  
www.swacmhc.net

## Support Groups

### ARKANSAS COUNTY

New Life Fellowship Recovery Meetings  
2046 US-165 S, DeWitt, AR 72042

Stuttgart Celebrate Recovery Meetings  
1111 N Main St, Stuttgart, AR 72160

### ASHLEY COUNTY

Ashley County Autism Support Group  
870-500-9004  
deanrebecca74@yahoo.com

### DALLAS COUNTY

Dallas County Veterans Service  
870-352-3740  
106 Clarkwood Drive, Fordyce, AR 71742

### DREW COUNTY

Drew Memorial Health System  
Cancer Support Group  
870-367-2411  
778 Scogin Drive, Monticello, AR 71655





## STATE RESOURCES & SERVICES

### Adoption Services

#### **ABBA Adoption**

501-776-2566  
422 W Sevier St, Benton, AR 72015  
[www.abbaadoption.com](http://www.abbaadoption.com)

#### **An Angel's Choice Adoption Agency, Inc.**

501-615-3094  
2299 E Lee Ave, Sherwood, AR 72124  
[www.angelschoice.org](http://www.angelschoice.org)

#### **Bethany's Christian Services**

501-664-5729  
1100 N University Ave, #66, Little Rock, AR 72207  
[www.bethany.org](http://www.bethany.org)

#### **Department of Human Services / Division of Children and Family Services**

501-682-8770  
700 Main St, Little Rock, AR 72203  
[www.humanservices.arkansas.gov](http://www.humanservices.arkansas.gov)

### Child Abuse, Domestic Violence, & Sexual Assault

#### **Arkansas Coalition Against Domestic Violence**

501-907-5612 or 800-269-4668  
1401 W Capitol Ave, Little Rock, AR 72202  
[www.domesticpeace.com](http://www.domesticpeace.com)

#### **Arkansas Coalition Against Sexual Assault**

501-246-3276  
301 Main St, Little Rock, AR 72206  
[www.arkcasa.org](http://www.arkcasa.org)

#### **Children's Advocacy Center of Arkansas**

501-615-8633  
124 W. Capital Ave, Ste 865, Little Rock, AR 72201  
[www.cacarkansas.org](http://www.cacarkansas.org)

#### **Delta Crisis Center**

870-850-3131  
417 Rightor St, Helena, AR 72390  
[www.facebook.com/DeltaCrisisCenter](http://www.facebook.com/DeltaCrisisCenter)

#### **Rape Crisis Center: Family Service Agency**

628 W. Broadway, Ste 300  
North Little Rock, AR 72114  
[www.feminist.org](http://www.feminist.org)

#### **Women & Children First**

501-376-3219  
800 Scott St, Little Rock, AR 72203  
[www.wcfarkansas.org](http://www.wcfarkansas.org)

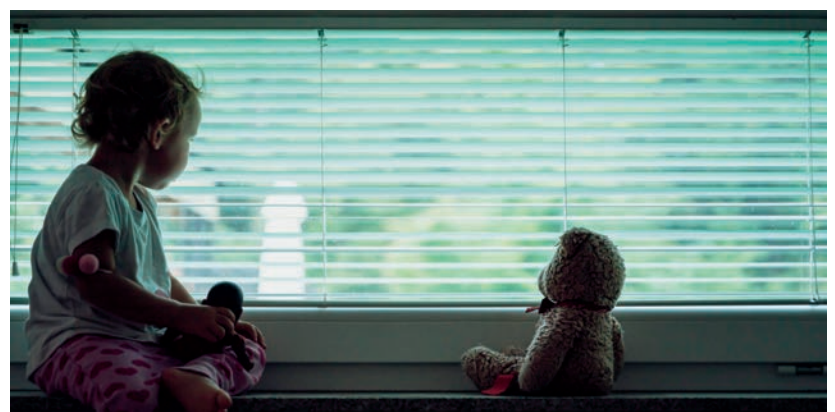

## Disability Resources

### **Arkansas Association for the Deaf**

501-246-8162  
9005 Lew Drive, Little Rock, AR 72215  
[www.arkas.org](http://www.arkas.org)

### **Arkansas Autism Resource & Outreach Center**

501-454-8542  
322 Main St, Ste 501, Little Rock, AR 72114  
[www.arkansasautism.org](http://www.arkansasautism.org)

### **Arkansas Centers for Independent Living**

501-280-0012  
300 S Rodney Parham, Ste 5, Little Rock, AR 72205  
[www.ar-silc.org](http://www.ar-silc.org)

### **Arkansas Client Assistance Program/ Protection & Advocacy**

501-296-1775 or 800-482-1174  
1100 North University Ave, Ste 201  
North Little Rock, AR 72207  
[www.arkdisabilityrights.org](http://www.arkdisabilityrights.org)

### **Arkansas Department of Human Services**

501-682-1001  
700 Main St, Ste 330, Little Rock 72203  
[www.humanservices.arkansas.gov](http://www.humanservices.arkansas.gov)  
*Division of Aging & Adult Services*  
501-682-2441  
*Division of Developmental Disabilities Services*  
501-682-8665  
108 E 7th St, Little Rock, AR 72203

### **Arkansas Disability Coalition**

501-614-7020  
1501 N. University Ave, Ste 218 Little Rock, AR 72207  
[www.adcpti.org](http://www.adcpti.org)

### **Arkansas Divisions of Services for the Blind**

501-682-5463  
700 Main St, Little Rock, AR 72202  
[www.state.ar.us/dhs/dsb](http://www.state.ar.us/dhs/dsb)

### **Arkansas Easter Seals Adult Services Program - Adult Work Center**

501-227-3600  
14901 Cantrell Rd, Little Rock, AR 72212  
[www.easterseals.com/arkansas](http://www.easterseals.com/arkansas)

### **Arkansas Enterprises for the Developmentally Disabled**

501-666-0246  
105 East Roosevelt Road, Little Rock, AR 72206  
[www.aeddinc.org](http://www.aeddinc.org)

### **Arkansas Governor's Commission on People with Disabilities**

501-296-1637 or 800-330-0632  
3 Capital Mall, Little Rock, AR 72201  
[www.ace.arkansas.gov](http://www.ace.arkansas.gov)

### **Arkansas Rehabilitation Services**

501-686-2800  
900 W 7th St, Little Rock, AR 72201  
[www.ace.arkansas.gov](http://www.ace.arkansas.gov)

### **Arkansas Spinal Cord Commission**

501-296-1788 or 800-459-1517  
5800 W 10th St, Ste 108, Little Rock, AR 72207  
[www.spinalcord.ar.gov](http://www.spinalcord.ar.gov)

### **Arkansas State Library - Services for the Blind & Physically Handicapped**

501-682-2053 or 866-660-0885  
900 West Capitol St, Ste 100  
Little Rock, AR 72201 [www.library.arkansas.gov](http://www.library.arkansas.gov)

### **DDTCS Early Childhood Program**

800-682-8665  
108 E 7th St, Little Rock, AR 72203

### **Disability Rights Arkansas**

501-296-1775  
1174 400 West Capitol, Suite 1200  
Little Rock, AR 72201  
[www.disabilityrightsar.org](http://www.disabilityrightsar.org)

### **Disability Rights Center**

501-296-1775 or 800-482-1174  
1100 North University Avenue, Suite 201  
Little Rock, AR 72207  
[www.arkdisabilityrights.org](http://www.arkdisabilityrights.org)

### **Educational Services for the Visually Impaired**

501-374-5517  
1401 West Capitol Avenue, Suite 425  
Little Rock, AR 72201  
[www.esvi.org](http://www.esvi.org)

## Disability Resources Cont'd

### **Little Rock Community Low Vision Center**

501-492-7516  
6818 Murray St, Little Rock, AR 72209  
[www.communitylowvision.org](http://www.communitylowvision.org)

### **University of Arkansas Department of Rehabilitation, Human Resources & Communications Disorders**

479-575-4758  
100 Graduate Education Building  
Fayetteville, AR 72701  
[www.rhrc.uark.edu](http://www.rhrc.uark.edu)

## Financial Assistance

### **Arkansas Department of Finance and Administration - Arkansas Tax Credits**

501-682-2242  
1509 W 7th St, Little Rock, AR 72201  
[www.dfa.arkansas.gov](http://www.dfa.arkansas.gov)

### **Arkansas Unemployment**

501-682-2121  
2 Capitol Mall, Little Rock, AR 72203  
[www.arunemployment.com](http://www.arunemployment.com)

### **Arkansas Workers Compensation Commission**

501-682-2615 or 800-622-4472  
4th & Spring, Ste 217, Little Rock, AR 72201  
[www.awcc.state.ar.us](http://www.awcc.state.ar.us)

### **Low Income Home Energy Assistance Program (LIHEAP)**

888-233-0326 or 501-682-0744  
5301 Northshore Dr, North Little Rock, AR 72118

### **Refugee Resettlement Program**

800-482-8988 or 501-682-8256  
PO Box 1437, Little Rock, AR 72203

### **Transitional Employment Assistance (TEA)**

800-482-8988  
PO Box 1437, Little Rock, AR 72203  
[www.benefits.gov](http://www.benefits.gov)

### **TEFRA / Medicaid**

855-372-1084  
Donaghey Plaza South, Little Rock, AR 72203  
[www.medicaid.state.ar.us](http://www.medicaid.state.ar.us)

### **Temporary Assistance for Needy Families (TANF)**

844-908-2178 or 501-682-2121  
PO Box 2981, North Little Rock, AR 72118

## Food Assistance

### **Arkansas Foodbank Network**

501-565-8121  
4301 West 65th St, Little Rock, AR 72209  
[www.arkansasfoodbank.org](http://www.arkansasfoodbank.org)

### **Arkansas Hunger Relief Alliance**

501-399-9999  
1400 W Markham, Ste 304, Little Rock, AR 72201  
[www.arhungeralliance.org](http://www.arhungeralliance.org)

## Health Resources

### **Aging Arkansas Initiative/ Reynolds Institute On Aging**

501-686-6219  
4301 W Markham St, Little Rock, AR 72205  
[www.aging.uams.edu](http://www.aging.uams.edu)

### **Alzheimer's Arkansas**

501-224-0021 or 800-689-6090  
201 Markham Center Dr, Little Rock, AR 72205  
[www.alz.org](http://www.alz.org)

### **Arkansas Breast Care Program**

501-526-7300  
4110 Outpatient Circle, Little Rock, AR 72205  
[www.healthy.arkansas.gov](http://www.healthy.arkansas.gov)

### **Arkansas Department of Health Emergency Medical Services**

501-661-2262  
5800 W. 10th St, Ste 800, Little Rock, AR 72204  
[www.healthy.arkansas.gov](http://www.healthy.arkansas.gov)

### **Arkansas Department of Health Preparedness & Emergency Response**

501-661-2482  
4815 W. Markham St, Slot 61  
Little Rock, AR 72205  
[www.healthy.arkansas.gov](http://www.healthy.arkansas.gov)

### **American Cancer Society**

501-664-3480  
2222 Cottdale Ln, Little Rock, AR 72207  
[www.cancer.org](http://www.cancer.org)

### **American Diabetes Association of Arkansas**

479-770-6402  
309 Summer St, Bentonville, AR 72712  
[www.diabetes.org](http://www.diabetes.org)

## Health Resources Cont'd

### **American Heart Association**

501-707-6600  
909 West 2nd St, Little Rock, AR 72201  
www.heart.org

### **American Lung Association of Arkansas**

501-260-1292  
2020 W 3rd St, Ste 301, Little Rock, AR 72223  
www.lung.org

### **American Parkinson's Disease Association - Arkansas**

501-318-1690  
210 Woodbine St, Hot Springs, AR 71903  
www.apdaparkinson.org

### **Neurology & Epilepsy Clinic**

501-686-5838  
5800 W 10th St, Little Rock, AR 72202  
www.archildren.org

### **Arkansas Epilepsy Program**

501-227-5061  
#2 Lile Court, Suite 100, Little Rock, AR 72205  
www.arkansaspilepsy.com

### **Arkansas Family Health Foundation**

501-859-6564  
400 W Capitol Ave, Ste 2910, Little Rock, AR 72201  
www.arfamilyhealth.org

### **Arkansas Kidney Disease Commission**

501-686-2806  
1616 Brookwood Dr, Little Rock, AR 72201  
www.arkansas.gov

### **Arkansas Medical Society**

501-224-8967 or 800-542-1058  
10 Corporate Hill Dr, Ste 300, Little Rock, AR 72205  
www.arkmed.org

### **AR National Multiple Sclerosis Society**

501-663-6767 or 800-344-4867  
1100 N University Ave, Ste 255  
Little Rock, AR 72211  
www.nationalmssociety.org

### **Arkansas DHS of BHS**

501-682-1001  
700 Main St, Little Rock, AR 72205  
www.humanservices.arkansas.gov

### **Arthritis Foundation**

501-232-8660  
400 W Broadway St, Little Rock, AR 72205  
www.arthritis.org/arkansas

### **Baptist Health Women's Center**

501-227-8478 or 888-227-8478  
9601 Baptist Health Drive, Little Rock, AR 72205  
www.baptist-health.com

### **Central Arkansas Radiation Therapy Institute (CARTI)**

501-9664-4568  
4130 Shuffield Dr, Little Rock, AR 72215  
www.carti.com

### **Cystic Fibrosis Foundation**

501-371-0233  
320 Executive Court #104, Little Rock, AR 72205  
www.cff.org

### **Diabetes Association of Arkansas**

501-221-7444  
320 Executive Court, #104, Little Rock, AR 72205  
www.diabetes.org

### **National Kidney Foundation of Arkansas**

501-664-4343  
1818 N.Taylor St, Ste 186, Little Rock, AR 72207  
www.kidney.org

### **Susan G. Komen Arkansas**

501-202-4399  
904 Autumn Rd, Ste 500, Little Rock, AR 72211  
www.komenarkansas.org

### **The Women's Cancer Recovery Center**

501-686-8522  
4018 W Capitol Ave, Little Rock, AR 72205  
www.chistvincent.com

### **UAMS Winthrop P. Rockefeller Cancer Institute**

501-269-1200  
4018 W Capitol Ave, Little Rock, AR 72205  
www.cancer.uams.edu

## Health Resources Cont'd

### **United Cerebral Palsy of Arkansas**

501-224-6067 or 800-228-6174  
9720 N. Rodney Parham Rd, Little Rock, AR 72227  
[www.ucpark.org](http://www.ucpark.org)

## HIV Resources

### **Arkansas Aids Foundation**

501-376-6299  
523 S Louisiana, Ste 303, Little Rock, AR 72201  
[www.arkansasaidsfoundation.org](http://www.arkansasaidsfoundation.org)

### **Arkansas Department of Health: HIV/**

#### **Ryan White Part B Services**

800-462-0599  
4815 West Markham St, Little Rock, AR 72205  
[www.healthy.arkansas.gov](http://www.healthy.arkansas.gov)

### **HIV Arkansas**

888-802-3332  
PO Box 9004, Fayetteville, AR 72703  
[www.hivarkansas.org](http://www.hivarkansas.org)

### **Mainline Health System HIV Program**

501-500-8371 ext 1024  
[www.mainlinehealth.net/services/hiv/](http://www.mainlinehealth.net/services/hiv/)

### **Mid-Delta Health Services HIV Testing & PrEP Program**

870-842-0683  
[www.mid-delta.org/hiv-testing-prep/](http://www.mid-delta.org/hiv-testing-prep/)

## Homeless Shelters

### **Jerico Way**

501-916-9859  
3000 Springer Blvd, Little Rock, AR 72206  
[www.depaulusa.org](http://www.depaulusa.org)

### **Our House**

501-374-7383  
302 E Roosevelt Rd, Little Rock, AR 72206  
[www.ourhouseshelter.org](http://www.ourhouseshelter.org)

### **Safe Haven Shelter for Women and Children**

501-538-6604  
3907 Central Ave, Hot Springs, AR 71913

### **The Salvation Army**

501-374-9296  
1111 W. Markham St, Little Rock, AR 72201  
[www.salvationarmyusa.org](http://www.salvationarmyusa.org)

### **Youth Emergency Shelter**

501-666-7233  
6425 W 12th St, Little Rock, AR 72204

## Hospices

### **Arkansas Hospice**

501-748-3333  
14 Parkstone Cir, North Little Rock, AR 72116  
[www.arkansashospice.org](http://www.arkansashospice.org)

### **Arkansas Palliative Care**

501-748-3388  
14 Parkstone Cir, North Little Rock, AR 72116  
[www.arkansaspalliativecare.org](http://www.arkansaspalliativecare.org)

### **Hospice & Palliative Care Association of Arkansas**

501-375-1300  
411 S Victory St, Ste 205 Little Rock, AR 72201  
[www.hpcaa.org](http://www.hpcaa.org)

## Human Resources

### **American Association of Retired Persons**

866-554-5379  
1701 Centerview Dr, Ste 205  
Little Rock, AR 72211  
[www.aarp.org](http://www.aarp.org)

### **AR Department of Human Services (DHS)**

501-682-1001  
700 Main St, Ste 330,, Little Rock, AR 72203  
[www.humanservices.arkansas.gov](http://www.humanservices.arkansas.gov)

### **AR Department of Veterans Affairs**

501-370-3820  
2200 Fort Roots Drive, Bldg. 65, #119  
North Little Rock, AR 72114  
[www.veterans.arkansas.gov](http://www.veterans.arkansas.gov)

### **Disabled American Veterans Service Office**

501-370-3838  
2200 Fort Roots, Bldg 65  
North Little Rock, AR 72115  
[www.ardav.org](http://www.ardav.org)

### **Social Security Administration**

800-772-1213  
700 West Capitol Avenue, Little Rock, AR 72201  
[www.ssa.gov](http://www.ssa.gov)

## Medical Services - Charitable Care

### **Arkansas Donated Dental Services**

501-683-8886  
13600 David O'Dodd Rd, Little Rock, AR 72210  
[www.dentallifeline.org/arkansas](http://www.dentallifeline.org/arkansas)

### **Catholic Charities of Arkansas**

501-664-0340  
2500 N Tyler St, Little Rock, AR 72207  
[www.dolr.org/catholic-charities](http://www.dolr.org/catholic-charities)

### **Daughters of Charity Services of Arkansas**

870-263-4748  
405 S Gould Ave, Gould, AR 71643

## Medical Services - Mental Health

### **Arkansas Autism Resource & Outreach Centers**

501-454-8542  
322 Main St, Ste 501, Little Rock, AR 72202  
[www.aaroc.org](http://www.aaroc.org)

### **Center for Healing Hearts & Spirits**

501-372-3800  
6501 West 12th St, Little Rock, AR 72206  
[www.hhscenter.org](http://www.hhscenter.org)

### **Southeast Arkansas Behavioral Healthcare System Inc.**

501-954-7470  
10 Corporate Hill Dr, Ste 330, Little Rock, AR 72116  
[www.thebridgeway.com](http://www.thebridgeway.com)

### **The Centers for Youth & Families**

501-666-8686  
6601 West 12th St, Little Rock, AR 72204  
[www.centersforyouthandfamilies.org](http://www.centersforyouthandfamilies.org)

## Medical Services - Substance Abuse

### **Arkansas Drug Director's Office**

501-618-8175  
1 State Police Plaza Dr, Little Rock, AR 72209

### **Arkansas Al-Anon & Alateen**

501-372-5234  
1912 S Spring St, Little Rock, AR 72206  
[www.arkansasalanon.org](http://www.arkansasalanon.org)

### **Alcoholics Anonymous - Central Arkansas**

501-664-6042  
7509 Cantrell Rd, Ste 106  
Little Rock, AR 72207  
[www.arkansascentraloffice.org](http://www.arkansascentraloffice.org)

### **Arkansas Department of Health Bureau of Alcohol and Drug Prevention**

501-686-9866  
Donaghey Plaza, PO Box 1437  
Little Rock, AR 72203  
[www.humansservice.arkansas.gov](http://www.humansservice.arkansas.gov)

### **Central Arkansas Area Service Committee of Narcotics Anonymous**

501-373-8682 or 800-338-8750  
1305 W Markham St, Little Rock, AR 72201  
[www.caasc.org](http://www.caasc.org)

### **Oasis Renewal Center**

501-376-2747  
14913 Cooper Orbit Rd, Little Rock, AR 72223  
[www.oasisrenewalcenter.com](http://www.oasisrenewalcenter.com)

### **Recovery Centers of Arkansas**

501-372-4611  
1201 River Road, North Little Rock, AR 72114  
[www.rcofa.org](http://www.rcofa.org)

## Transplant Programs

### **Arkansas Children's Hospital**

501-364-1100  
1 Children's Way Little Rock, AR 72202  
[www.archildren.org](http://www.archildren.org)

### **Baptist-Health Heart Failure & Transplant Institute**

501-202-1500  
9500 Kanis Rd, Ste 310, Little Rock, AR 72205  
[www.baptist-health.com](http://www.baptist-health.com)

### **Hickingbotham Outpatient Center**

501-202-2000  
9500 Kanis Rd #101, Little Rock, AR 72205  
[www.baptist-health.com](http://www.baptist-health.com)

### **Arkansas Medicaid-Non-Emergency Transportation**

888-987-1200  
[www.medicaid.state.us](http://www.medicaid.state.us)

### **Department of Arkansas-Disabled American Veterans (DAV) Transportation**

501-370-3838 - [www.ardav.org](http://www.ardav.org)

# UAMS HEALTH RESOURCES

All UAMS health resources listed below are located in Little Rock unless otherwise noted.

<b>Allergy &amp; Immunology Clinic</b>	501-614-2948
<b>Arkansas Children Hospital</b>	501-364-1100
<b>Audiology Clinic</b>	501-686-8000
<b>Behavioral Medicine Clinic</b>	501-487-6010
<b>Bone Marrow Procurement Clinic</b>	501-686-7027
<b>Breast Cancer Clinic</b>	501-526-7300
<b>Cancer Blood Draw</b>	501-664-2174
<b>Cancer Genetics Clinic</b>	501-906-3000
<b>Cancer Nutrition Clinic</b>	501-526-6477
<b>Cardiology Clinic</b>	501-686-8000
<b>Cardiothoracic Clinic</b>	501-686-8000
<b>Center for Addiction Services and Treatment (CAST)</b>	501-526-8400
<b>Central Arkansas Veterans Healthcare System</b>	501-257-2992
<b>Child Diagnostic Unit</b>	501-526-8502
<b>Child Study Center Outpatient Therapy Clinic</b>	501-364-5150
<b>Cystic Fibrosis Clinic</b>	501-614-2948

<b>Dermatology Cancer Clinic</b>	501-975-7455
<b>Dermatology Clinic</b>	501-686-8000
<b>Ear, Nose and Throat Clinic</b>	501-753-8444
<b>Emergency Room</b>	501-686-7000
<b>Endocrinology Clinic</b>	501-686-8000
<b>Family Medical Center- Pine Bluff</b>	870-535-6461
<b>Gastroenterology Clinic</b>	501-663-1074
<b>Gynecologic Cancer Clinic</b>	501-686-8522
<b>Hand Therapy Clinic</b>	501-686-6102
<b>Harvey &amp; Bernice Jones Eye Institute Clinic</b>	501-686-5822
<b>Head and Neck Cancer Clinic</b>	501-686-8211
<b>Hematology Oncology Clinic</b>	501-686-5960
<b>Infectious Diseases Clinic</b>	501-603-1616
<b>Infusion Clinic 1</b>	501-686-8386
<b>Infusion Clinic 4</b>	501-626-8306
<b>Internal Medicine Clinic</b>	501-537-4590



# UAMS HEALTH RESOURCES

<b>Interventional Psychiatry Program</b>	501-526-8100
<b>Interventional Radiology Clinic</b>	501-686-6124
<b>Liver Transplant Clinic</b>	800-552-8026
<b>Lymphedema Clinic</b>	501-772-3224
<b>Medical Genetics Clinic</b>	501-526-6477
<b>Medical Oncology Clinic</b>	501-686-8530
<b>Movement Disorders Clinic</b>	501-686-8000
<b>Myeloma Center</b>	501-686-7105
<b>Neonatal Intensive Care Unit</b>	501-526-1500
<b>Neurology Clinic</b>	501-686-7000
<b>Neurosurgery Clinic</b>	501-686-5270
<b>Orthopedic Cancer Clinic</b>	501-663-3647
<b>Orthopedic Trauma Clinic</b>	501-686-6067
<b>Outpatient Nutrition Services</b>	501-526-6477
<b>Pain Clinic</b>	501-686-8818
<b>Palliative Care Clinic</b>	501-686-8738

<b>Physical Medicine &amp; Rehabilitation Clinic</b>	501-686-8000
<b>Physical Therapy and Occupational Therapy Center</b>	501-661-7955
<b>Plastic &amp; Reconstructive Surgery Clinic</b>	501-219-8388
<b>Podiatry Clinic</b>	501-686-8000
<b>Preventive, Occupational and Environmental Medicine Clinic</b>	501-686-6565
<b>Pulmonary Clinic</b>	501-224-0110
<b>Radiation Oncology Center</b>	501-664-4568
<b>Renal Clinic</b>	501-661-7910
<b>Rheumatology Clinic</b>	501-280-9115
<b>Sickle Cell Clinic</b>	855-742-2355
<b>Sleep Clinic</b>	501-686-8000
<b>Speech Pathology Clinic</b>	501-320-7300
<b>Surgery Clinic</b>	501-686-6086
<b>Surgical Oncology Clinic</b>	501-686-8530
<b>Survivorship Clinic</b>	501-686-8738

# UAMS HEALTH RESOURCES

<b>The Couples Center</b>	501-526-8288
<b>Thomas and Lyon Longevity Clinic</b>	501-686-6219
<b>Thyroid Cancer Clinic</b>	501-296-1200
<b>UAMS Delta Dental of Arkansas Foundation Oral Health Clinic</b>	501-526-7619
<b>UAMS Family Medical Center - EAST</b>	870-572-6507
<b>UAMS Family Medical Center - Magnolia</b>	870-234-7676
<b>UAMS Medical Center</b>	501-686-8000
<b>UAMS Outpatient Pharmacy</b>	501-686-5530
<b>Urology Cancer Clinic</b>	501-219-8900
<b>Urology Clinic</b>	501-686-6324
<b>Vascular Surgery Clinic</b>	501-686-6176
<b>Women's Mental Health Clinic</b>	501-526-8201

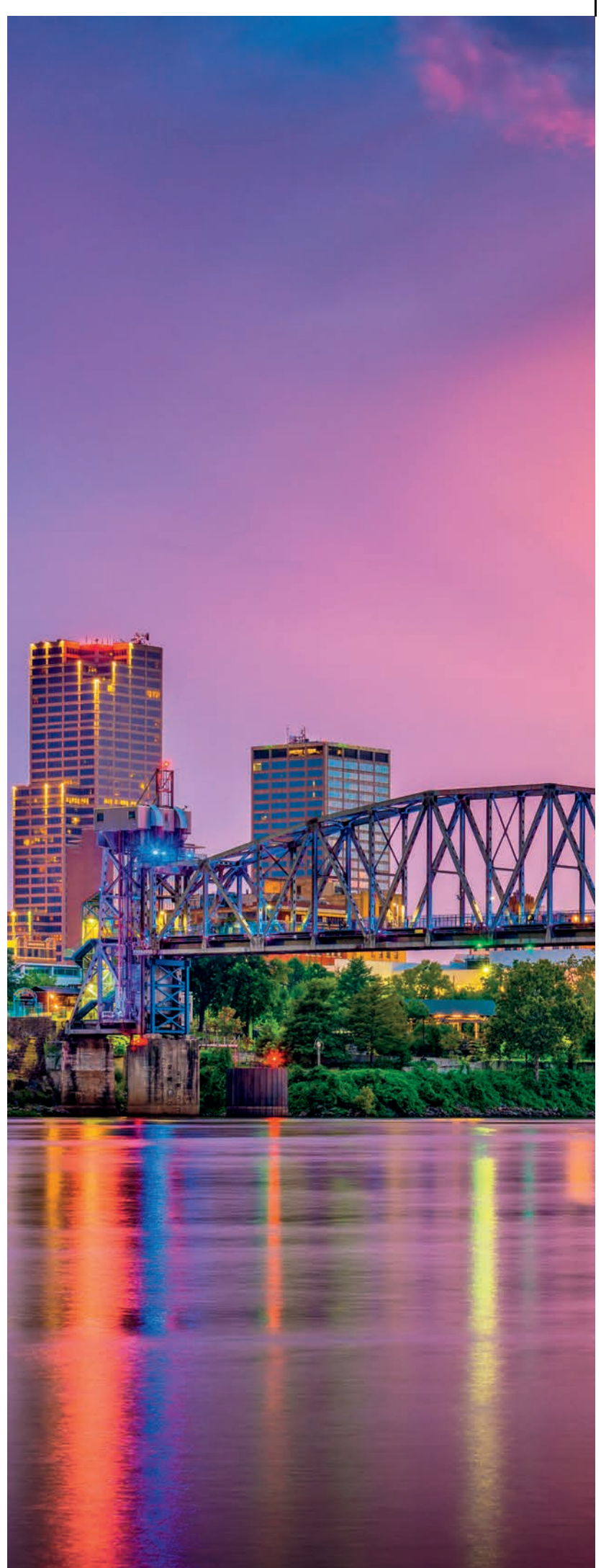



## NATIONAL RESOURCES & SERVICES

### **Child Abuse & Domestic Violence**

#### ***American Professional Society on the Abuse of Children***

614-827-1320

590 Ave of the Americas, 14th Floor

New York, NY 10011

[www.apsac.org](http://www.apsac.org)

#### ***National Center for Missing & Exploited Children***

1-800-THE-LOST (1-800-843-5678)

333 John Carlyle St, Ste 125, Alexandria, VA 22314

[www.missingkids.com](http://www.missingkids.com)

#### ***National Children's Alliance***

202-548-0090

PO Box 71477, Washington, D.C. 20024

[www.nationalchildrensalliance.org](http://www.nationalchildrensalliance.org)

#### ***Prevent Child Abuse America***

312-663-3250

228 S Wabash Ave, 10th Floor, Chicago, IL 60604

[www.preventchildabuse.org](http://www.preventchildabuse.org)

#### ***National Domestic Violence Hotline***

800-799-SAFE (7233)

PO Box 161810, Austin, TX 78709

[www.thehotline.org](http://www.thehotline.org)

#### ***National Network to End Domestic Violence***

800-799-SAFE (7233)

1325 Massachusetts Ave NW, 7th Floor

Washington, D.C. 20005

[www.nnedv.org](http://www.nnedv.org)

#### ***National Resource Center on Domestic Violence***

800-537-2238

6041 Linglestown Rd, Harrisburg, PA 17112

[www.nrcdv.org](http://www.nrcdv.org)

#### ***U. S Department of Justice - Office on Violence Against Women***

202-307-6026

145 N Street, NE, Suite 10W.121

Washington, D.C. 20530

[www.justice.gov/ovw](http://www.justice.gov/ovw)

### **Children's Resources**

#### ***American Society for Deaf Children***

800-942-2732

PO Box 23, Woodbine, MD 21797

[www.deafchildren.org](http://www.deafchildren.org)

#### ***Child Welfare League of America***

202-688-4200

727 15th St, NW, Ste 1200

Washington, D.C. 20005

[www.cwla.org](http://www.cwla.org)

#### ***Child Welfare Information Gateway***

202-688-4200

727 15th St NW Ste 1200, Washington, D.C. 20201

[www.childwelfare.gov](http://www.childwelfare.gov)

#### ***Children's Defense Fund***

202-628-8787

840 1st St NW, Ste 300, Washington, D.C. 20002

[www.childrensdefense.org](http://www.childrensdefense.org)

## Children's Resources Cont'd

### ***Eunice Kennedy Shriver National Institute of Child Health and Human Development***

301-495-4484  
PO Box 3006, Rockville, MD 20847  
[www.nichd.nih.gov](http://www.nichd.nih.gov)

### ***Family Connect - For Parents of Children with Visual Impairment***

800-232-5463  
1839 Frankfort Ave, Louisville, KY 40206  
[www.familyconnect.org](http://www.familyconnect.org)

### ***Fetal Alcohol Syndrome Disorders United***

202-785-4585  
PO Box 251  
McLean, VA 22101  
[www.nofas.org](http://www.nofas.org)

### ***Girls & Boys Town***

402-498-1981  
14100 Crawford St, Boys Town, NE 68010  
[www.boystown.org](http://www.boystown.org)

### ***National Children's Advocacy Center***

256-533-KIDS (5437)  
210 Pratt Ave NE, Huntsville, AL 35801  
[www.nationalcac.org](http://www.nationalcac.org)

### ***National Federation of the Blind - National Organization of Parents of Blind Children***

410-659-9314  
200 E Wells St, Baltimore, MD 21230  
[www.nopbc.org](http://www.nopbc.org)

### ***Shriners Hospital for Children***

813-281-0300  
2900 N Rocky Point Dr, Tampa, FL 33607  
[www.shrinershospitalsforchildren.org](http://www.shrinershospitalsforchildren.org)

### ***St. Jude Children's Research Hospital***

866-278-5833  
262 Danny Thomas Place, Memphis, TN 38105  
[www.stjude.org](http://www.stjude.org)

## Children & Family Resources

### ***Administration for Children & Families***

202-401-9215  
330 C St SW, Washington, D.C. 20201  
[www.acf.hhs.gov](http://www.acf.hhs.gov)

### ***American Public Human Services Association***

202-644-8255  
1300 17th St N, Ste 340, Arlington, VA 22209  
[www.aphsa.org](http://www.aphsa.org)  
[www.aphsa.org](http://www.aphsa.org)

### ***Child Welfare League of America***

202-688-4200  
727 15th St, NW, Ste 1200  
Washington, D.C. 20005  
[www.cwla.org](http://www.cwla.org)

### ***Child Welfare Information Gateway***

202-688-4200  
727 15th St NW Ste 1200, Washington, D.C. 20201  
[www.childwelfare.gov](http://www.childwelfare.gov)

### ***Children's Defense Fund***

202-628-8787  
840 1st St NW, Ste 300,  
Washington, D.C. 20002  
[www.childrensdefense.org](http://www.childrensdefense.org)

### ***National Federation of Families***

240-403-1901  
15800 Crabbs Branch Way, Rockville, MD 20855  
[www.ffcmh.org](http://www.ffcmh.org)

### ***Safe Haven Alliance***

888-510-BABY (2229)  
PO Box 12631, Glendale, AZ 85318  
[www.safehavenalliance.org](http://www.safehavenalliance.org)

### ***U.S. Department of Health & Human Services***

877-696-6775  
200 Independence Ave SW  
Washington, D.C. 20201  
[www.hhs.gov](http://www.hhs.gov)



## Disability Resources

### **AIDS Information**

800-448-0440  
www.aidsinfo.nih.gov

### **ALS Association (Lou Gehrig's Disease)**

800-782-4747  
www.alsa.org

### **Alzheimer's Association**

800-272-3900  
www.alz.org

### **American Academy of Ophthalmology**

415-561-8500  
www.aao.org

### **American Aging Association**

830-796-9393  
www.americanagingassociation.org

### **American Association of Retired Persons**

800-232-5463  
www.aarp.org

### **American Association of Kidney Patients**

813-636-8100  
www.aakp.org

### **American Brain Tumor Association**

773-577-8750  
www.abta.org

### **American Diabetes Association**

800-342-2383  
www.diabetes.org

### **American Heart Association**

800-242-8721  
www.heart.org

### **American Kidney Fund**

800-638-8299  
www.akfinc.org

### **American Liver Foundation**

303-329-4747  
www.liverfoundation.org

### **American Osteopathic Association**

501-500-4660  
www.osteopathic.org

### **American Parkinson's Disease Association**

800-223-2732  
www.apdaparkinson.org

### **American Red Cross**

501-748-1000  
www.redcross.org

### **American Speech-LanguageHearing Association**

301-897-5700  
www.asha.org

### **Americans with Disabilities Act Information**

800-514-0301  
www.ada.gov

### **Arthritis Foundation**

404-872-7100 or 844-571-HELP  
www.arthritis.org

### **Asthma and Allergy Foundation of America**

800-727-8462  
www.aafa.org

### **Be Med Wise Program @ Needy Meds**

978-281-6666  
www.alkaboutrx.org

### **Better Hearing Institute**

800-327-9355  
www.betterhearing.org

### **Centers for Disease Control and Prevention**

800-232-4636  
www.cdc.gov

### **Centers for Medicare & Medicaid Services**

410-786-3000  
www.cms.gov

### **Christopher and Dana Reeve Foundation (Spinal Cord Injury)**

800-225-0292  
www.reevefoundation.org

### **Crohn's Disease and Colitis Foundation**

800-932-2423  
www.ccfa.org

### **Cystic Fibrosis Foundation**

800-344-4823  
www.cff.org

## Disability Resources Cont'd

### **Easter Seals**

800-221-6827  
www.easterseals.com

### **Epilepsy Foundation of America**

800-332-1000  
www.epilepsy.com

### **Health Insurance Marketplace**

800-318-2596  
www.healthcare.gov

### **Hepatitis Foundation International**

800-891-0707  
www.hepatitisfoundation.org

### **Huntington's Disease Society of America**

800-345-4372  
www.hdsa.org

### **Leading Age**

202-783-2242  
www.leadingage.org

### **Legal Services for the Elderly (AARP)**

888-687-2277  
www.aarp.org

### **Lupus Foundation of America**

800-558-0121  
www.lupus.org

### **March of Dimes**

501-663-3100  
www.marchofdimes.org

### **Multiple Sclerosis Association of America**

800-532-7667  
www.mymsaa.org

### **National Association for the Deaf**

301-587-1788  
www.nad.org

### **National Council on the Aging**

571-527-3900  
www.ncoa.org

### **National Federation of the Blind**

866-660-0885  
www.nfb.org

### **National Hospice and Palliative Care Organization**

703-837-1500  
www.nhpco.org

### **National Organization for Rare Disorders**

800-999-6673  
www.rarediseases.org

### **National Rehabilitation Information Center**

301-456-5900  
www.naric.com

### **Paralyzed Veterans of America**

501-370-3848  
www.pva.org

### **The Deaf Hotline**

206-812-1001  
www.thedeafhotline.org

## Health Resources - Miscellaneous

### **American Addiction Centers**

877-849-6581  
www.recovery.org

### **Be Tobacco Free**

800-784-8669  
www.betobaccofree.hhs.gov

### **Multiple Sclerosis Foundation**

954-776-6805  
www.msfocus.org

### **Muscular Dystrophy Association**

800-572-1717  
www.mda.org

### **National Alliance for Hispanic Health**

866-783-2645  
www.hispanichealth.org

### **National Brain Injury Information Center**

703-761-0750  
www.biausa.org

### **National Brain Tumor Society**

671-924-9997  
www.braintumor.org

### **National Down Syndrome Society**

800-221-4602  
www.ndss.org

## Health Resources Misc. Cont'd

### **National Institute of Aging**

800-222-2225  
www.nia.nih.gov

### **National Council on Aging**

571-527-3900  
www.ncoa.org

### **National Marrow Donor Program (Be the Match)**

800-507-5427  
www.beamatch.org

### **National Osteoporosis Foundation**

703-647-3000  
www.nof.org

### **National Parkinson Foundation**

212-923-4700  
www.parkinsons.org

### **Planned Parenthood Federation of America**

202-347-8512  
www.plannedparenthood.org

### **Smoking Quitline of the National Cancer Institute**

877-448-7848  
www.cancer.gov

### **Smokefree**

800-784-8669  
www.smokefree.gov

### **United Cerebral Palsy Association**

202-776-0406  
www.ucp.org

### **U.S. Food & Drug Administration**

888-463-6332  
www.fda.gov

## Learning Disorders

### **Children and Adults with Attention Deficit / Hyperactivity Disorders**

301-306-7070  
www.chadd.org

### **International Dyslexia Association**

410-296-0232  
www.ida.org

### **Learning Disabilities Association of America**

412-341-1515  
www.lidaamerica.org

### **Learning Disabilities Resources Foundation Action**

646-701-0000  
www.ldrfa.org

### **National Center for Learning Disabilities**

301-966-2234  
www.nclد.org

## Medical Resources - Cancer

### **American Cancer Society**

800-227-2345  
www.cancer.org

### **American Institute for Cancer Research**

800-843-8114  
www.aicr.org

### **Cancer Care, Inc.**

800-813-4673  
www.cancercaare.org

### **National Cancer Institute**

800-422-6237  
www.cancer.gov

### **Susan G. Komen for the Cure**

877-465-6636  
www.komen.org

## Medical Resources - Mental Health

### **National Alliance on Mental Illness**

703-524-7600  
www.nami.org

### **National Institute of Mental Health Resource Information Center**

866-615-6464  
www.nimh.nih.gov

### **National Suicide Prevention Lifeline**

800-273-8255 or 988  
www.suicidepreventionlifeline.org

## Medical Resources - Mental Health Cont'd

### *Substance Abuse & Mental Health Services*

#### **Administration**

877-726-4727

[www.samhsa.gov](http://www.samhsa.gov)

## Substance Abuse

### *Al-Anon Family Group Headquarters*

757-563-1600

[www.al-anon.org](http://www.al-anon.org)

### *National Council on Alcoholism and Drug Dependence*

800-622-2255

[www.ncadd.org](http://www.ncadd.org)

### *National Institute on Drug Abuse*

301-443-1124

[www.drugabuse.gov](http://www.drugabuse.gov)

### *Substance Abuse & Mental Health Services*

#### **Administration**

877-726-4727

[www.samhsa.gov](http://www.samhsa.gov)







# ABOUT

## ARKANSAS RURAL HEALTH PARTNERSHIP (ARHP)

Founded in 2008, ARHP is a nonprofit healthcare network comprised of 16 rural hospital members, three medical teaching institutions, and two FQHCs throughout south Arkansas.

### MISSION

Our mission is to create and implement sustainable community solutions to improve the healthcare infrastructure and strengthen healthcare delivery in south Arkansas.

### VISION

We work to ensure everyone has access to quality and localized healthcare throughout south Arkansas through collaborative efforts.

### ARHP MEMBER ORGANIZATIONS

The Arkansas Rural Health Partnership is comprised of CEOs of member organizations, which includes:

- ARCOM** - Sherry Turner, D.O., Associate Dean of Graduate Medical Education
- Ashley County Medical Center** - Phillip Gilmore, CEO\*
- Baptist Health – Stuttgart** - Kevin Storey, CEO\*
- Bradley County Medical Center** - Leslie Huitt, CEO\*
- Chicot Memorial Medical Center** - John Heard, CEO\*
- Dallas County Medical Center** - David Mantz, CEO\*
- Delta Memorial Hospital** - Jeremy Capps, CEO\*
- Dewitt Hospital & Nursing Home** - Brian Miller, CEO\* - Board Vice President
- Drew Memorial Health System** - Scott Barrilleaux, CEO\* - Board Secretary/Treasurer
- Forrest City Medical Center** - John Ballard, CEO
- Helena Regional Medical Center** - Bob Moore, Interim CEO\*
- Jefferson Regional** - Brian Thomas, CEO\* - Board President
- Magnolia Regional Medical Center** - Brett Kinman, CEO\*
- Mainline Health Systems** - Allan Nichols, CEO
- McGehee Hospital** - Terry Amstutz, CEO\*
- Medical Center of South Arkansas** - David Fox, CEO\*
- Mid-Delta Health Systems** - Monical Lindley, CEO
- NYIT at ASU** - Shane Speights, D.O., Campus Dean
- Ouachita County Medical Center** - Peggy Abbott, CEO\*
- Sevier County Medical Center** - Lori House, CEO
- UAMS** - Harrison Reed, COO

\*Member of ARHP Board of Directors





# OUR STAFF CONTACT INFORMATION

*Our staff is made up of rural residents who are on a mission to improve the health of their neighbors and the communities they live in.*

## LEADERSHIP

### **Mellie Boagni-Bridewell**

*President and Founder*

melliebridewell@arruralhealth.org

### **Rex Jones**

*Vice President of Business Services*

rexjones@arruralhealth.org

### **Brandon Gorman**

*Chief Financial Officer*

brandongorman@arruralhealth.org

### **Lynn Caldwell Hawkins**

*Chief Officer of Membership & University Partnerships*

lynnhawkins@arruralhealth.org

### **Amanda Kuttenkuler**

*Senior Programs Director*

amanda@arruralhealth.org

### **Amber O'Fallon**

*Senior Programs Director*

amberofallon@arruralhealth.org

## STAFF

### **William A. Bridewell**

*Director of Human Resources*

williambridewell@arruralhealth.org

### **Robert Deen**

*Program Director - Behavioral Health/ODU Initiatives*

robertdeen@arruralhealth.org

### **Dani Gibson**

*Mental Health First Aid Project Coordinator/Instructor*

danielle@arruralhealth.org

### **LaTaaka Harvey**

*Health Careers Coordinator/Counselor*

lataaka@arruralhealth.org

### **Jana Kamal**

*Telehealth Resource Center Manager/*

*Community Benefits Counselor*

janakamal@arruralhealth.org

### **Ashtyn Mullinax**

*Community Benefits Counselor*

ashtyn@arruralhealth.org

### **Nathan O'Fallon**

*Mobile Unit Coordinator*

nathan@arruralhealth.org

### **Janet Pack**

*Community Benefits Counselor*

janetpack@arruralhealth.org

### **Shessa Pieroni**

*Lake Village Site Coordinator*

shessapieroni@arruralhealth.org

### **Carol Anne Rowland**

*Healthcare Workforce Recruiter*

carolanne@arruralhealth.org

### **Ileen Talavera**

*Community Benefits Counselor*

ileen@arruralhealth.org

### **Cecilia Trotter**

*Workforce Project Director*

ctrotter@arruralhealth.org

## PEER RECOVERY SPECIALISTS

### **Christy Ausbrook**

christy.ausbrook@jrmc.org

### **Samantha Ellis**

sellis@bcmed.org

### **Hunter Traynom**

htraynom@arruralhealth.org

### **Jen Worbington**

jworbington180@gmail.com

### **Ron Worbington**

Ronworbington77@gmail.com



## OUR METHODS

### WE HELP CONNECT HOSPITALS TO RESOURCES

ARHP works to identify strategies to overcome healthcare staffing issues, close geographical barriers, and meet the social and healthcare needs that affect our rural patients. ARHP strives to provide on-site training and education to healthcare professionals, empower patients and communities with information, provide mental health & substance use treatment & prevention, and connect hospitals with important resources.

### UNIFYING CARE, TRANSFORMING COMMUNITIES

ARHP has become a reference point and model for rural health innovation and collaboration across the state and nation. ARHP's outreach programs and services address the needs of our local communities. ARHP and its programs are a direct result of listening to the communities and member organizations through conducting community health needs assessments for each ARHP member hospital.





# OUR PROGRAMS

## HEALTHCARE PROVIDER TRAINING & EDUCATION

- + Distance Learning Education & Certification
- + On-Site Training & Certification
- + Telehealth Resource Centers
- + Swing Bed Training & Education

## HEALTH WORKFORCE PIPELINE

- + Mobile Workforce Unit
- + Medical School Preceptorships
- + High School and College Healthcare Preceptorships
- + Rural Residency Training Track
- + Regional Nursing Clinical Collaborative
- + Connect to Tech
- + Rural Workforce Website
- + Delta Workforce Initiative
- + Healthcare Recruitment

## COMMUNITY INITIATIVES & POPULATION HEALTH

- + Insurance Enrollment Services
- + Prescription Assistance
- + Housing Assistance
- + Navigation Services
- + Good Food RX
- + COVID-19 Vaccine & Testing
- + Health Education & Outreach

## MENTAL & BEHAVIORAL HEALTH

- + Mental Health First Aid
- + QPR (Question Persuade Refer)
- + Opioid Crisis Informational Video
- + Behavioral Health Task Force
- + Substance Use Disorder Services
- + Peer Recovery Specialists

## RURAL HOSPITAL VIABILITY & SUSTAINABILITY

- + Professional Roundtables
- + Community Health Needs Assessments
- + Board Education & Strategic Planning
- + Swing Bed Coordination
- + Quality Improvement
- + Member Job Board
- + Clinically Integrated Network
- + Consulting Services
- + Billing & Coding Education
- + Grants Consulting Services
- + Recruitment & Retention



# MEMBER HOSPITALS

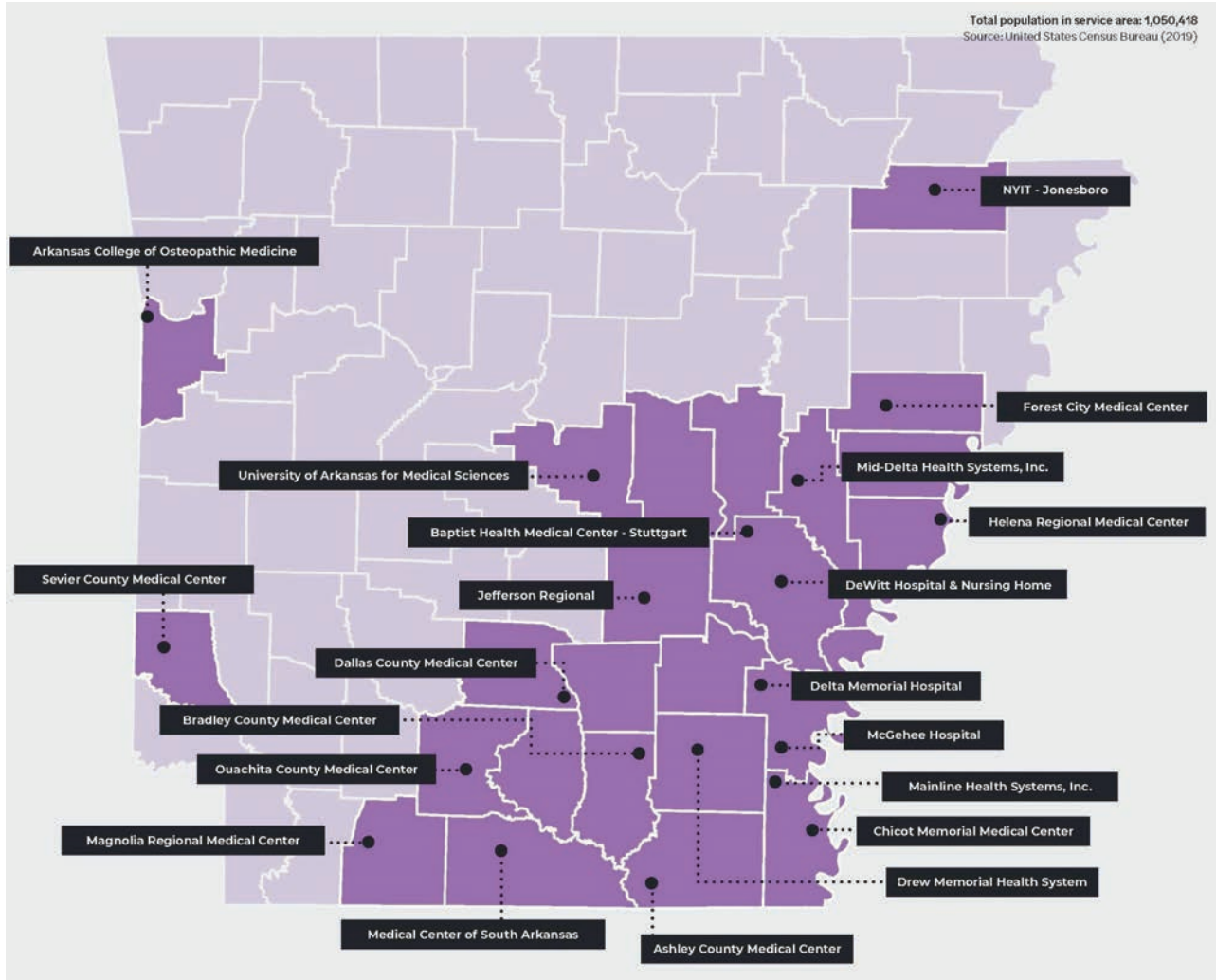



ARKANSAS COLLEGE OF  
OSTEOPATHIC MEDICINE

**LOCATION**

7000 Chad Colley Blvd  
Fort Smith, AR 72916

**PHONE**

(479) 308 2243

**WEB**

www.arcom.achehealth.edu

**PROGRAMS**

**Arkansas College of Osteopathic Medicine  
(ARCOM)**

*Rance McClain, DO, Vice President of Clinical Education  
& Dean of ARCOM*

Rance.mcclain@achehealth.edu - 479-308-2382

**ACHE School of Physical Therapy**

*Teresa Brown, PT, DPT, PhD, Dean*

Teresa.brown@achehealth.edu - 479-401-6021

**ACHE School of Occupational Therapy**

*Jennifer Moore, PhD, Dean*

Jennifer.moore@achehealth.edu - 479-401-6040

**Master of Science in Biomedicine**

*Matthew White, PhD, Program Director*

Matthew.white@achehealth.edu - 479-308-2371

**DEVELOPING PROGRAMS**

**Master of Public Health – Nutrition**

*Blake Metcalf, DCN, RD, LD, CCMS, FAND,*

*Director of Community/Clinical Nutrition*

Blake.metcalf@achehealth.edu

**Master of Public Health – Rural and Community  
Health**

*Elizabeth McClain, PhD, Chief Wellness Officer*

Elizabeth.mcclain@achehealth.edu - 479-308-2286

**ACHE School of Physician Assistant Studies**

*Gregory Mangione, Dean*

Gregory.mangione@achehealth.edu

**AFFILIATED CLINICS**

- + Family Medicine
- + Complete Musculoskeletal Medicine, PLLC
- + Good Samaritan Clinic
- + ACHE Interprofessional Clinic

**SPONSORED RESIDENCY PROGRAMS**

*Sherry Turner, DO, Associate Dean of GME & DIO*

Sherry.turner@achehealth.edu - 479-308-2386

*Mercy Hospital, Fort Smith, Arkansas*

- + Family Medicine
- + Internal Medicine

**AFFILIATE PROGRAMS**

*Poplar Bluff Regional Medical Center, Poplar Bluff  
Missouri*

- + Internal Medicine

*Unity Health - White County Medical Center, Searcy,  
Arkansas*

- + Internal Medicine
- + Family Medicine
- + Emergency Medicine
- + Transitional Year
- + Psychiatry

*Willis Knighton Medical Center, Shreveport Louisiana*

- + Surgery
- + Internal Medicine

*Texoma Medical Center, Dennison Texas*

- + Family Medicine



**LOCATION**

1015 Unity Road  
 Crossett, AR 71635

**PHONE**

(870) 639-6038

**WEB**

www.acmconline.org

**SERVICES**

- + Anesthesia
- + Auxiliary
- + Bone Densitometry
- + Cardiology Clinics
  - Arkansas Heart Hospital
  - St. Vincent
- + Critical Care Unit
- + CT Scanning – Canon Aquilion ONE/Genesis Scanner 640 Slice
- + Diabetes Education
- + Dietary Services
- + Education Services
- + Emergency Department
- + Financial Counseling & Admissions
- + General Radiography – Chest, Abdomen, Skull, Spine, or other extremities.
- + General Surgery
- + Infusion Therapy
- + Labor/Delivery/Postpartum
- + Laboratory Services
- + Mammography Services
- + Med/Surg Unit
- + MRI Scanning – 1.5T Vantage Orian from Canon
- + Nuclear Medicine
- + OB/GYN
- + Occupational Therapy
- + Oncology
- + Orthopedics

- + Pathology
- + Pediatrics
- + Pharmacy
- + Physical Therapy
- + Pulmonology Clinic
- + Radiology
- + Respiratory Therapy
- + Social Services
- + Speech Therapy
- + Swing Bed Program
- + Ultrasound
- + Wellness Center
- + Women’s Services
- + Wound Clinic

**PROVIDERS**

<b>Audiology</b>	James Davidson, MD
<b>Cardiology</b>	Nureddin Almaddah, MD Charles Clogston, MD Michael Huber, MD
<b>Emergency Medicine</b>	Mark Dixon, MD Kenneth Prather, MD
<b>Family Practice</b>	Julie Bays, APRN, FNP-C, MSN Autumn Bennett, CNP, WHNP-BC, AGPCNP-BC Felicia Watkins-Brown, MD Zanna Linder, APRN, FNP-C, MSN Tracey Longstreth, APRN, MSN, FN-C Cynthia Murphy, FNP-BC Jenny Murphy, MNsc, APRN, FNP-C Cheryl Rabalais, ANP Barry Thompson, MD Brad Walsh, MD Pam Winston, ANP Ashley Cannon, APRN, FNP-C, MSN Ben Walsh, MD Emmanuel Tee, MD



## PROVIDERS

<b>General Surgery</b>	JoFrances Marquez, MD Lon Bitzer, MD
<b>Hematology</b>	Appalanaidu Sasapu, MD Naveen Yarlagadda, MD
<b>Hospitalist</b>	Emmanuel Tee, MD Manual Gonzalez, MD
<b>Internal Medicine</b>	Mark Malloy, MD
<b>OB/GYN</b>	Ira Murphy, MD Kara Worley, MD Stewart Rushton, MD
<b>Oncology</b>	Appalanaidu Sasapu, MD Naveen Yarlagadda, MD
<b>Ophthalmology</b>	Scott Claycomb, MD
<b>Orthopedics</b>	Warren F. MacDonald, MD
<b>Pathology</b>	Michael Allen, MD
<b>Pediatrics</b>	Henry L. Gomez, MD Kenneth Richards, MD
<b>Pulmonology</b>	Ali Al-Nashif, MD
<b>Radiology</b>	James L. Workman, MD Douglas Kerin, MD
<b>Respiratory</b>	Ali Al-Nashif, MD
<b>Wound Care</b>	Kenneth Prather, MD





# Baptist Health

## MEDICAL CENTER

### Stuttgart

#### LOCATION

1703 North Buerkle Street  
Stuttgart, AR 72160

#### PHONE

(870) 673-3511

#### WEB

[www.baptist-health.com](http://www.baptist-health.com)

#### SERVICES

- + 24-Hour Physician-Staffed Emergency Department
- + AR SAVES Stroke Center
- + Cardiology
- + Gastroenterology
- + Imaging
  - 160 Slice CT with full cardiac package & bariatric capabilities
  - MRI
  - Digital Mammography
  - Digital Ultrasound
  - Digital Xray room
- Bone density
- + Medical Laboratory
- + Medical Social Work
- + Obstetrics/Gynecology
- + Orthopedics
- + Physical Therapy
- + Post-Acute Care (Swing Beds)
- + Rural Health Clinics located in Stuttgart, Clarendon, England, Hazen, DeWitt & Brinkley
- + Sleep Center
- + Speech Pathology
- + Surgery

#### PROVIDERS

<b>Cardiology</b>	Dr. Scott Davis, MD
<b>Family Medicine</b>	Kirk Coker, MD N.B. Daniels, MD Eddy Hord, MD Seth Kleinbeck, MD Stefanie Patyk, DO Emily Neal, APRN Judy Pratt, APRN Chelsey Harrison, APRN Blair Keller, APRN Rachelle Thompson, APRN Haley Ligon, APRN Dennis Yelvington, MD, ENT David Cash, MD
<b>General Surgery</b>	Gregory Engstrom, MD
<b>Internal Medicine</b>	Christopher Morgan, MD Michael Oltmann, MD Julie Gardner, MD
<b>OB/GYN</b>	Frederick Hanson, MD
<b>Oncology/ Hematology</b>	Ryan Edwin Hall, MD
<b>Orthopedic Surgery</b>	David Wassell, MD
<b>Neurological Surgery</b>	Timothy Burson, MD
<b>Pediatrics</b>	Julie Gardner, MD Christopher Morgan, MD Michael Oltmann, MD
<b>Urology</b>	Gerald "Jay" Heulitt, MD



## BRADLEY COUNTY MEDICAL CENTER

### LOCATION

404 South Bradley  
Warren, AR 71671

### PHONE

(870) 226-3731

### WEB

[www.bradleycountymedicalcenter.com](http://www.bradleycountymedicalcenter.com)

### SERVICES

- + Birthing Center
- + Emergency Department
- + Home Health
- + Imaging Services
- + Laboratory
- + Medical-Surgical Unit
- + Rehab Services
- + Respiratory Therapy
- + Rural Health Clinic
- + Skilled Nursing (Swing Bed)
- + Surgery Department
- + Outpatient Clinic
- + Senior Care Unit

### PROVIDERS

<b>Cardiology</b>	Debasis, MD Trace Garner, MD Michael Huber, MD Wesley Lane, MD
<b>Emergency</b>	Sahana Aravind, MD Bradley Biggers, MD Jaron Byrd, MD Jheanelle Dawkins, MD Rodney Dixon, MD Alexander Heese, DO Amber Jackson, DO Erica Jarcaig, MD William Kent, MD James Landry, MD Daron Merryman, MD Obioma Nwaiwu, MD Jeremy Saul, MD Sania Sayani, MD Jasleen Singh, MD Achmed Turay, MD Michelle Weaver, MD Jack Zepeda, MD
<b>Family Practice</b>	Kristen Dent, MD Dichelle E. George, MD April Harris, APRN Kristen Harvey, APRN Kerry F. Pennington, MD Joe H. Wharton, MD
<b>Obstetrics</b>	Kristen Dent, MD
<b>Ophthalmology</b>	Scott C. Claycomb, MD
<b>Psychiatric (Senior Care)</b>	Dr. Althea Conley, MD
<b>Radiology</b>	Radiology Associates, PA



**LOCATION**

2729 South Highway 65 82  
Lake Village, AR 71653

**PHONE**

(870) 265-9200

**WEB**

[www.chicotmemorial.com](http://www.chicotmemorial.com)

**SERVICES**

- + 24-Hour Emergency Department
- + Community Outreach Center
- + Dental Services
- + Home Health Care
- + Hospitalist Program
- + Inpatient Services
- + Intensive Outpatient Psychiatry
- + Laboratory Services
- + Medicine Assistance Program
- + Outpatient Services: Wound Care, Cardiology, Interventional Pain Clinic, Surgical Clinic, Sleep Medicine
- + Respiratory Services
- + Radiology Services
- + Surgical Services

**PROVIDERS**

- + Michael Bradley Mayfield, MD
- + Haley Burson, DMD
- + J.P. Burge, MD, FACS
- + James C. Wright, DO, FAAFP
- + Jo Anne Gregory, MD, FAAFP
- + John Parks, MD
- + Chris Johnson, APRN
- + Nathan Gladden, APRN



## LOCATION

201 North Clifton Street  
Fordyce, Arkansas 71742

## PHONE

(870) 352-6300

## WEB

[www.dallascountymedicalcenter.com](http://www.dallascountymedicalcenter.com)

## SERVICES

- + 24-Hour Physician-Staffed Emergency Department
- + AR SAVES Stroke Center
- + Cardiology Outpatient Clinic
- + Insurance & Medicare Enrollment Programs
- + Laboratory
- + Level IV Trauma
- + Occupational, Physical, Respiratory, and Speech Therapy
- + Orthopedics Outpatient Clinic
- + Radiology Services, including CT& Ultrasound
- + Rural Health Clinics (2)
- + Swing Bed
- + Telemedicine
- +Wound Care Clinic

## PROVIDERS

<b>Cardiology</b>	Tena Murphy, MD
<b>Family Medicine</b>	Lindsey N. Walley, MD Jenna Bryant, APRN Christal Martindale, APRN Christopher McDaniel, MD Cory McMahon, ARPN
<b>Orthopedics</b>	Dwayne Daniels, MD



**LOCATION**

1641 S. Whitehead Drive  
DeWitt, AR 72042

**PHONE**

(870) 946-357

**WEB**

[www.dewitthealth.org](http://www.dewitthealth.org)

**SERVICES**

- + Laboratory
- + Mobile MRI
- + Nursing Home
- + Radiology
- + Respiratory
- + Rural Health Clinic
- + Senior Life Solutions
- + Sleep Study

**PROVIDERS**

- + Ralph Maxwell, DO
- + Stan Burleson, MD
- + Hayden Leibrock, MD
- + Chastiti Lepine, APRN



### LOCATION

811 Highway 65  
Dumas, AR 71639

### PHONE

(870) 382-4303

### WEB

[www.deltamem.org](http://www.deltamem.org)

### SERVICES

- + Acute (Hospital) Healthcare Services
- + Clinical Laboratory Services
- + Emergency Medical Services
- + Obstetrical Services
- + Outpatient Healthcare Services
- + Radiology Services
- + Rehabilitation Healthcare Services
- + Respiratory Therapy Services
- + Skilled Nursing Services (Swing Bed)
- + Social Work Services
- + Surgical Services

### PROVIDERS

<b>Behavioral Health</b>	Shamim Malik, MD
<b>Cardiology</b>	Ricki Fram, MD
<b>Delta Health Service Family Practice</b>	David Chambers, MD Sarah Franklin, MD Jessica Garriott, MSN FNP-C Seth Hale, PA-C Ralph Maxwell, DO
<b>Emergency Room</b>	Derek White, MSN-FNP-C
<b>General Surgery</b>	David Chambers, MD Sarah Franklin, MD Ralph Maxwell, DO Madison Kim, MD
<b>Obstetrics</b>	David Chambers, MD Sarah Franklin, MD Ralph Maxwell, DO
<b>Oncology/ Hematology</b>	Mohammad Bilal Malik, MD
<b>Pain Management</b>	Mark Clark, CRNA

**LOCATION**

778 Scogin Drive  
Monticello, AR 71655

**PHONE**

(870) 367-2411

**WEB**

www.drewmemorial.org

**SERVICES**

- + Cancer Care Center
- + Education Classes
- + Emergency Department with 24-hour Physician Coverage
- + General Surgery (Inpatient and Outpatient)
- + Geriatric
- + Intensive Care Unit
- + Labor, Delivery & Recovery
- + Laboratory
- + Medical/Surgical Floor
- + Nursery (Level 1)
- + Post-Acute Care
- + Post-Partum/Post-Operative Unit
- + Radiology/Imaging
- + Rehabilitation Therapy (inpatient, outpatient, & at-home)
- + Respiratory Therapy
- + Swing Bed
- + Transitions

**PROVIDERS**

<b>Cardiology</b>	Mehmet Cilingiroglu, MD Lee Davis, MD Shabbir Dharamsey, MD Trace Garner, MD David Jones, MD
<b>Dermatology</b>	Jennifer Jacks, MD

<b>Ear, Nose, &amp; Throat</b>	William Rolston, MD
<b>Emergency Medicine</b>	Robert R. Jacobs, DO
<b>Family Medicine</b>	Katey Carmical, MD Jim Carmical, MD Jay R. Connelley, MD Michael Fakouri, MD Julia Nicholson, MD Jeffery H. Reinhart, MD Sylvia D. Simon, MD Tim M. Simon, MD
<b>General Surgery</b>	Francisco Bravo, MD Alan Wilson, MD
<b>Hematology</b>	Abid Mohiuddin, MD Brian Campbell, MD Abhijit M. Godbole, MD, PhD
<b>Obstetrics</b>	Julia Nicholson, MD
<b>OB/GYN</b>	Kelly D. Shrum, DO
<b>Oncology</b>	Abid Mohiuddin, MD Brian Campbell, MD Abhijit M. Godbole, MD, PhD
<b>Ophthalmology</b>	Scott Claycomb, MD
<b>Orthopedics</b>	Gregg Massanelli, MD Ethan Stock, MD
<b>Pediatrics</b>	James Atkins, MD
<b>Podiatry</b>	John Robinette, DPM
<b>Psychiatry</b>	Althea Conley, MD, PhD Greg Stevens, MD
<b>Pulmonology/Sleep</b>	Ali Al-Nashif, MD
<b>Radiology</b>	James Workman, MD
<b>Urology</b>	Robbie Hurrt, MD

# FORREST CITY

## MEDICAL CENTER

### LOCATION

1601 New Castle Rd  
Forrest City, AR 72335

### PHONE

(870) 261-0000

### WEB

[www.forrestcitymedicalcenter.com](http://www.forrestcitymedicalcenter.com)

### SERVICES

- +24-hour ER with Level 4 Trauma Designation
- + AR Saves Stroke Program
- + Cardiology
- + Clinical Laboratory
- + Family Practice
- + General Surgical Services
- + Hospitalist Program
- + Obstetrics & Gynecology
- + Orthopedic Surgical Services
- + Outpatient Specialty Clinics
  - General
  - Orthopedics
  - Podiatry
  - Pulmonology
- + Pain Management
- + Pediatrics
- + Physical & Speech Therapy
- + Radiology/Imaging Services
- + Respiratory Therapy
- + Sleep Center
- + Wound Care

### PROVIDERS

<b>Cardiology</b>	Cem Sarinoglu, M.D. Lana Mears, APN
<b>Family Medicine</b>	Brandy Davis, M.D. George Conner, M.D. David Webber, D.O. Maggie Bethell, APN
<b>General Surgery</b>	Stacy Busby, M.D.
<b>Hospitalist</b>	Candace Shafer-Franks, M.D. Muhammad Junaid, M.D.
<b>Internal Medicine</b>	Jeremy Whitt, M.D.
<b>Nursery</b>	Katie Rohrer, APN Erin Caldwell, CPNP
<b>OB</b>	Brandy Davis, M.D.
<b>OB/GYN</b>	Brian Horowitz, DPM Pranab Das, M.D. Sudesh Banaji, M.D. Sudhir Kumar, M.D.
<b>Pulmonology</b>	Nizar Issa, M.D.



# Helena Regional

## MEDICAL + CENTER

### LOCATION

1801 Martin Luther King Jr Dr  
Helena, AR, 72342

### PHONE

(870) 338-5800

### WEB

www.helenarmc.com

### SERVICES

- + 24-hour ER Physician coverage
- + AR Saves Stroke Program
- + Audiology
- + Cardiac Holter Monitoring
- + Clinical Laboratory
- + EEG
- + Family Practice
- + General Surgical Services
- + Hospitalist Program
- + Interventional Pain Clinic
- + Outpatient Specialty Clinics
  - General Surgery
  - Podiatry
  - Urology
- + Pediatrics
- + Physical & Speech Therapy
- + Radiology/Imaging Services
- + Respiratory Therapy
- + Sleep Center

### CLINICS

- + Helena Foot Clinic
- + Helena Surgery Clinic
- + Helena Urology Clinic
- + Helena Sleep Center
- + Helena Medical Clinic
- + Marianna Medical Clinic

### PROVIDERS

<b>Dermatology</b>	Jessica Pillow, MD
<b>Family Medicine</b>	James "Jim" Pillow, MD Scott Hall, MD Thomas Bailey, MD David Webber, DO LJ Patrick Bell, DO Dana Reed, APRN Britni Cartillar, APN Monica Martin, FNP
<b>General Surgery</b>	Lauren Kastner, MD
<b>Hospitalist</b>	Dr. Albee Dr. Junaid Dr. Shafer-Franks Dr. Best Dr. Felzenberg
<b>Internal Medicine</b>	Gill Pillow, MD Edward "Ned" Pillow, MD P Reddy Tukivakala, MD
<b>Pediatrics</b>	Gill Pillow, MD Edward "Ned" Pillow, MD Jill Pillow, MD
<b>Podiatry</b>	Jesse Bradley, DPM
<b>Radiology</b>	John Oliver, MD
<b>Urology</b>	Derek Miles, MD



**LOCATION:** 1600 West 40th Avenue  
Pine Bluff, Arkansas 71603

**PHONE:** (870) 541-7100

**WEB:** www.jrhc.org

**SERVICES**

- + Breast Center - Mammography
- + Cardiology
- + Diabetic Care
- + Ear, Nost, Throat
- + Emergency Services (Level 3 Trauma)
- + Gastroenterology
- + Health & Wellness Programs
- + Hospital Medicine & Intensive Care
- + Imaging Services
- + Jefferson Wellness Centers
- + Occupational Health
- + Orthodepdics & Spine
- + Pediatrics
- + Psychiatric Services
- + Pulmonology
- + Rehabilitation & Therapy
- + Rheumatology
- + Women's Health

**PROVIDERS**

<b>Anesthesiology</b>	Chris Steel, M.D.
<b>Cardiology</b>	Ayman A. Alshami, M.D., FACC Shabbir A. Dharamsey, M.D., FACC Ricki Fram, M.D. Sadeem Mahmood, M.D., FACC Nicholas Willis, M.D. Jainil Shah, M.D., FACC
<b>Dermatology</b>	Don Lum, M.D., FAAD Jennifer L. Jacks, M.D., FADD Daniel F. Smith, M.D.
<b>Emergency Medicine</b>	Janet Curry, M.D. Tim McClure, M.D. Hamida Saba, M.D. John T. Skowronski, M.D., FACEP George Gray, III, D.O. Waseem Shah, M.D.

**PROVIDERS**

<b>Endocrinology</b>	Maheer Alesali, M.D.
<b>Family Medicine</b>	Nana Adamu, M.D. H. Marks Attwood, M.D. Priscilla Beasley, APRN Amanda Bickford, APRN Leanne Carter, PA-C Jason Cobb, M.D. Paul W. Davis, M.D. Michael Fakouri, M.D. Herbert F. Fendley, M.D. Todd Firmatura, M.D. Martha Ann Flowers, M.D. Cassidy Gavin, APN Kimberly Golden, M.D. John E. Harris, M.D. Richard D. Justiss, M.D. Larisa Kachowski, M.D. Manuel R. Kelley, M.D. Toni Middleton, M.D. Julia Nicholson, M.D. Scott Nichols, M.D. Olabode Olumofin, M.D., M.P.H. Darrell Over, M.D. Michele A. Pashkevich, M.D. Mark Ramiro, M.D. Anna Redman, M.D. Timm Reece, M.D. Sylvia Simon, M.D. Timothy Simon, M.D. Vanessa Shields, PA-C Tim T. Wilkin, D.O. Nancy Williams, M.D.
<b>Gastroenterology</b>	Meer Akbar Ali, M.D. Ali A. Hussain, M.D. Julia Meyer, PA-C Paresh Patel, PA-C Cyrus P. Tamboli, M.D.
<b>General Surgery</b>	Michelle Eckert, M.D., FACS Lee A. Forestiere, M.D., FACS Heather LeBlanc, M.D., FACS Charles D. Mabry, M.D., FACS Lee R. Morisy, M.D., FACS J.R. Taylor III, M.D., FACS Madison Lim, M.D., M.P.H. Leigh Anna Robinson, M.D.
<b>Hematology</b>	Brian Campbell, M.D. Abhijit M. Godbole, M.D., PhD Shahid Hameed, M.D. Asif Masood, M.D. Abid Mohiuddin, M.D.
<b>Hospitalist</b>	Jemeca Edwards, M.D. Sara Hanna, M.D. Nnamdi Ifediora, M.D. Naznin Jamal, M.D. Abrar Khan, M.D. Joseph Rose, M.D. Tiffany Smith, M.D. Nauman Yunus, M.D., FACP Michael Falaye, M.D. Ram Thotakura, M.D.



## PROVIDERS

<b>Internal Medicine</b>	James Steven Cash, M.D. John D. Dedman, M.D. Olabode Olumufin, M.D., M.P.H.	<b>Radiology</b>	Albert Alexander, M.D. Benjamin Bartrnicke, M.D. Bill Deaton, M.D. Paolo Lim, M.D. Wilma Matchett, M.D. John Meadors, M.D. Ronald Owens, M.D. Karl Schultz, M.D. Kathleen Sitarik, M.D. Shannon Turner, M.D.	
<b>Nephrology</b>	James A. Campbell, Jr., M.D. M. Ahmer Kashif, M.D. Steven H. Wright, M.D.			
<b>Neurology</b>	Jacquelyn Sue Frigon, M.D.			
<b>Obstetrics &amp; Gynecology</b>	Fauzia Akbary, M.D. Joe E. Browning, M.D., FACOG Megan Holloway, APRN Kenneth J. Lambert, M.D. Amanda Lem, APRN Katie Loetscher, APRN Reid G. Pierce, M.D., FACOG Ruston Pierce, M.D., FACOG		<b>Rheumatology</b>	Maaman Bashir, M.D.
<b>Ophthalmology</b>	David T. Nixon, M.D.		<b>Spine Surgery</b>	Jason Smith, M.D.
<b>Orthopedics</b>	Gordon Troy Birk, M.D. Roy Burrell, M.D. Summer McGehee, APRN J. Alan Pollard, M.D.		<b>Urology</b>	Timothy C. Goodson, M.D. David C. Jacks, M.D., FACS Gail Reede Jones, M.D. Taylor Moore, M.D.
<b>Otolaryngology</b>	Joel Link, M.D. Stephen D. Shorts, M.D.		<b>Wound Care</b>	Keith Bennett, M.D.
<b>Pain Management</b>	Navdeep Dogra, M.D.			
<b>Pathology</b>	Brandon Driver, M.D. Julie Harris, M.D.			
<b>Pediatrics</b>	James Atkins, M.D. Sevilay Dalabih, M.D. Joyce Fletcher, M.D. Sade Francois, M.D.			
<b>Psychiatry</b>	Stephen A. Broughton, M.D. Abeer Washington, M.D.			
<b>Pulmonology</b>	Ali Alnashif, M.D. Nabeel Siddiqui, M.D.			

**LOCATION**

101 Hospital Drive  
Magnolia AR 71753

**PHONE**

(870) 235-3000

**WEB**

[www.magnoliarmc.org](http://www.magnoliarmc.org)

**SERVICES**

- + Audiology
- + Emergency Department
- + Home Health
- + ICU/CCU
- + Infusion Services
- + Laboratory
- + Medical/Surgical Unit
- + Nutritional Department
- + Orthopedics
- + Pharmacy
- + Primary Health Care
- + Radiology
- + Rehabilitation
- + Respiratory
- + Surgical Clinic

**PROVIDERS**

<b>Adult Medicine</b>	Becky Pearce, APRN
<b>Associated Pathologist's Lab</b>	Gary P. Anzalone, MD
<b>Audiology</b>	Jim Davidson, MA
<b>Cardiology</b>	Harvinder Dod, MD
<b>Family Medicine</b>	Dr. John E. Alexander, Jr., MD Andrea Spurling, APRN Chester Wynn, MD Christy Wust, APRN Harriet Alexander APRN James Chambliss, MD Ked Davis, MD Matthew Barnett, MD Mimo Lemdja, MD Rodney Griffin, MD Shawntel Price, APRN
<b>Internal Medicine</b>	Fred Murphy, MD John Franks, MD
<b>OBGYN</b>	Roger Scow, MD
<b>Ophthalmologist</b>	Joe Hester, MD
<b>Orthopedic Surgery</b>	James Kevin Rudder, MD
<b>Orthopedics</b>	Brian Savage PA Jennifer Biddle APRN Kenneth Gati, MD
<b>Pediatrician</b>	Amy Cross, MD
<b>Pediatrics</b>	Jo Ann Clark, APRN
<b>Surgical</b>	Anselm J. Tintinu, MD



## CORPORATE ADDRESS

538 West Gaines  
Monticello, AR 71655

## PHONE NUMBERS

Phone: (870) 538-5414

After Hours: (870) 538-3355

## EMAIL

info@mainlinehealth.net

## SERVICES

- + Family Practice
- + Pediatrics
- + Behavioral Health
- + Oral Health and Dentistry
- + Obstetrics and Gynecology
- + School Based Health Centers

## LOCATIONS & PROVIDERS

<b>Dermott</b>	Jamie Evans, MD Katelan Welch, APRN Kim Weeks, APRN
<b>Eudora</b>	Clark Roberts, APRN +Behavioral Health Annie Haynes, LCSW
<b>Hamburg Elementary, Middle, High School Health Center</b>	Shenika Jackson-King, APRN
<b>Lakeside School Health Center</b>	Courtney Johnson, APRN + Behavioral Health Annie Haynes, LCSW

## LOCATIONS & PROVIDERS

<b>Monticello</b>	Jesse Bone, APRN Brenda Jacobs, DNP APRN FNP-BC Holley Shelton, APRN +Pediatrics Crystal Little, MD +OB/GYN Constance Williams Chapman, MD Kelly Shrum, DO +Behavioral Health Jennifer Cotton, LCSW April Glasscock, APRN Joshua Wood, LPC
<b>Drew Central School Health Center</b>	Dana Phillips, APRN
<b>U of A Monticello</b>	Amy White, APRN +Behavioral Health Becca Woodall, LCSW
<b>Portland</b>	Cindy Stahley, APRN
<b>Portland Elementary School Health Center</b>	Cindy Stahley, APRN +Behavioral Health Annie Haynes, LCSW
<b>Rison</b>	Tammy Green, APRN Kimberly Golden, MD
<b>Sheridan</b>	Randi Beard, APRN Blayne Beene, DO Brittany Hensley, APRN Laura Hensley, APRN Amber Webb, APRN Scott Winston, MD
<b>Sheridan East End Intermediate School Health Center/Sheridan High School</b>	Jenay Koonce, APRN



## LOCATIONS & PROVIDERS

<p><b>Star City</b></p>	<p>Charlie Cruce, APRN          Summer McGhehee, APRN          Kendal Noble, APRN          Kacee Reynolds, APRN          Paul Whipple, DO          +Behavioral Health          Rebekah Aycock, APRN          Amanda Kelley, LCSW          +Dental          Skylar Garner, DDS          Layne James, RDH</p>
<p><b>Star City          Elementary          School/ High          School Health          Center</b></p>	<p>Leah Williams, APRN          +Dental          Terri Eubanks, DDS          Hillary Montgomery, RDH</p>
<p><b>Warren</b></p>	<p>Leanna Huitt, APRN          Jessica Jackson, APRN          Kerry Pennington, MD          Karen Richardson, APRN          Anthony Rodriguez, APRN          Joe Wharton, MD          +Behavioral Health          Scott Allison Johnson, LCSW          Wendy Ray, APRN          +Dental          Terri Eubanks, DDS          Sandlin Rhoads, RDH</p>
<p><b>Wilmot</b></p>	<p>Dustin Strickland, APRN</p>



### LOCATION

900 South 3rd Street  
McGehee, AR 71654

### PHONE

(870) 222-5600

### WEB

[www.mcgeeehospital.org](http://www.mcgeeehospital.org)

### SERVICES

- +Chronic Care Management
- + Clinical Laboratory
- + Diagnostic Imaging
- + Emergency Department
- + Hands-On Rehab Services
- + IDHI Stroke Program
- + McGehee Family Clinic
- + Nursing
- + Pharmacy
- + Radiology
- + Respiratory Therapy
- + Specialty Clinic
- + Swing Bed

### PROVIDERS

<b>Cardiology</b>	Anthony Fletcher, MD Joe Hargrove, MD Sibghat Tul Llah, MD Wilson Wong, MD Vishank Shah, MD
<b>Family Practice</b>	Austin Beatty, MD James E. Young, MD Jamie S. Evans, MD James A. Renfroe III, MD Sarah Pearce, APRN
<b>Hematology</b>	Asif Masood, MD
<b>Internal Medicine</b>	Olabode Olumofin, MD
<b>Oncology</b>	Asif Masood, MD
<b>Radiology</b>	James L. Workman, MD



## LOCATION

700 West Grove Street  
El Dorado, AR 71730

## PHONE

(870) 863-2000

## WEB

www.themedcenter.net

## HOSPITAL INFORMATION

Licensed Beds: 166  
Inpatient Rehab Beds: 20  
Inpatient Behavioral Health Beds: 18  
Active Physicians on Medical Staff: 46  
*Accredited by Joint Commission*

## OUTPATIENT SERVICES

- + Outpatient Imaging Center
- + Wound Care & Hyperbaric Medicine
- + Outpatient Therapy Services
- + Laboratory Services

## AFFILIATED CLINICS

- + South Arkansas Adult Medicine Clinic
- + South Arkansas Family Care Center
- + South Arkansas Surgical Specialists
- + Ear, Nose & Throat Associates of South Arkansas

## SPECIALTIES

- + Anesthesiology
- + Cardiology
- + Dentistry
- + Emergency Medicine
- + Endoscopy
- + Family Care
- + General Surgery
- + Hospitalists
- + Internal Medicine
- + Nephrology
- + Obstetrics/Gynecology
- + Oncology
- + Oral/Maxillofacial Surgery
- + Orthopedic Surgery

## SPECIALTIES CONT'D

- + Otolaryngology-Head & Neck Surgery
- + Pathology
- + Pediatrics
- + Pulmonary Disease
- + Radiology
- + Urology
- + Wound Care

## INPATIENT TELEMEDICINE SERVICES

- + Pulmonology
- + Neurology

## SERVICE HIGHLIGHTS

- + Acute Care Rehabilitation Unit
- + ARSAVES Telemedicine Stroke Assistance
- + Behavioral Health Unit
- + Cardiac Care (Catherization/Diagnostics Lab, Cardiac Testing, Angiography, Vascular Imaging)
- + Cardiovascular Intensive Care Unit (Telemetry, Preference Monitoring)
- + Cardiopulmonary/Respiratory (EKG, Pulmonary Function Lab, DLCO, Holter Monitoring, Respiratory Therapy)
- + Case Management
- + Chemotherapy/Infusion Therapy
- + COVID-19 Dedicated Unit
- + Dialysis (Inpatient)
- + Endoscopy Lab (Colonoscopy, EGD, Felixable, Sigmoidoscopy)
- + Imaging (Nuclear Medicine, MRI, CT, PET, X-Ray, Digital Mammography, Ultrasound)
- + Intensive Care Unit
- + Intermediate Care Unit
- + Laboratory/Blood Bank
- + Medical Withdrawal Management
- + Nutritional Counseling
- + Orthopedic Unit
- + Therapy Services (Occupational, Physical, Speech)
- + Trauma (Level 3)
- + Special Services (EEG, EMG, Stress Testing, Holter Monitoring)
- + Surgery (Inpatient, Outpatient)
- + Swing Bed Unit
- + Women's Center (Labor & Delivery, Level II Specialty Care Nursery, Gynecological Care, Lactation Services)
- + Wound Care & Hyperbaric Medicine Center





## LOCATION

### Clarendon Clinic

245 Madison Street  
Clarendon, AR 72029  
870) 747-3381

### DeWitt Clinic

1940 S Whitehead Dr  
DeWitt, AR 72042  
870-946-4505

### Stuttgart Clinic

2022 S Buerkle St  
Stuttgart, AR72160

## PHONE

(800) 224-3602

## WEB

[www.mid-delta.org/](http://www.mid-delta.org/)

## SERVICES

- + Behavioral Health
- + Dental Services
- + Exercise Facility
- + Insurance Enrollment & Assistance
- + Legal Aid
- + Medical Services
- + Medication Assisted Treatment
- + Nutritional Services
- + Pediatrics
- + Tobacco Cessation Program
- + Women's Health

## PROVIDERS

<b>Behavioral Health</b>	Alison Davis
<b>Clinical Physicians</b>	Dr. Chris Hopkinson Dr. Curtis Schalchlin Dr. Wallace Tracy
<b>Dental Hygienist</b>	Alison Davis
<b>Dentist</b>	Thomas Patten
<b>Dietician</b>	Summer Patton
<b>Nurse Practitioners</b>	Nancy Hornsby, APRN Blair Keller, APRN Hailey Ligon, APRN Lauren Moore, APRN
<b>Pediatrician</b>	Dr. Jennifer Kelly
<b>Physician Assistant</b>	Ashley Loftis, PA



# NEW YORK INSTITUTE OF TECHNOLOGY JONESBORO

## LOCATION

2405 Aggie Rd  
Jonesboro, AR 72401\

## PHONE

(870) 972-2786

## WEB

[www.nyit.edu/arkansas](http://www.nyit.edu/arkansas)

## OVERVIEW

New York Institute of Technology College of Osteopathic Medicine at Arkansas State University (NYITCOM at A-State) is the first osteopathic medical school established in the state and the second medical school founded in Arkansas. The college, which serves as an additional location of NYITCOM on Long Island, New York, is located on the Jonesboro campus of Arkansas State University. The main NYITCOM campus in New York was founded in 1077 and is one of the largest osteopathic medical schools in the United States, with over 300 students per class and more than 7,500 graduates practicing in all 50 states in in 18 countries. NYITCOM established its Arkansas campus in 2016 through a public-private partnership with Arkansas State University with a two-fold goal to train physicians to help alleviate the significant shortage facing the state and the greater Mississippi Delta region and to provide health outreach and health education programs to help address many of the health issues facing the state and region.

## EDUCATION

NYITCOM at A-State is committed to training osteopathic physicians for a lifetime of learning and practice, based upon the integration of evidence-based knowledge, critical thinking, and the tenets of the osteopathic principles and practice. NYITCOM at A-State is also committed to preparing osteopathic physicians for careers in health care, including that in the rural and medically-underserved communities, as well as to the scholarly pursuit of new knowledge concerning health and disease.

## PROGRAMS

- + K-12/Undergraduate STEMM Career Education
- + Project H.E.A.R.T (Health Education & Advocacy Reflection Training)
- + Spring Medical Technology Experiences for High School Juniors and Seniors
- + SHARE (Summer Health Academy for Research Exploration) Program

**OCMC****Ouachita County Medical Center****LOCATION**

638 California Ave SW  
Camden, AR 71701

**PHONE**

(870) 836-1000

**WEB**

www.ouachitamedcenter.com

**SERVICES**

- + 24-hour ER physician coverage
- + Ambulance Service
- + AR SAVES Stroke Center
- + Bone Density Testing
- + Cardiology Services: Cath Lab
- + Cardiopulmonary Care Services
- + Chemical Dependency Unit
- + Coagulation
- + Diabetes Management Classes
- + Digital Mammography
- + Drug Screenings
- + EEG
- + Family Practice
- + Gastrointestinal Lab
- + General Surgery
- + Hematology Chemistry & Blood Bank
- + Urine Analysis
- + Home Delivered Meals
- + Home Health / Hospice
- + Imaging Services
- + Level IV Trauma Center
- + Low Dose X-Ray Equipment
- + Microbiology
- + Nuclear Medicine
- + Obstetrics & Gynecology
- + Physical, Speech, & Occupational Therapy
- + Post Acute-Care (Swing Bed)
- + Respiratory Therapy
- + Therapeutic Phlebotomy
- + Wound Care Clinic

**PROVIDERS**

<b>Audiology</b>	Mary Chatalain
<b>Cardiology</b>	Harvinder Dod, MD
<b>Chemical Dependency Unit</b>	Amy DeLuca, MD
<b>Dermatology</b>	
<b>Emergency Medicine</b>	William Daniel III, MD Peyton McDonald, MD
<b>ENT/Otolaryngology</b>	Venkata Durvasula, MD
<b>Family Medicine</b>	W. A. "Bill" Dedman, MD Mark Crump, MD Johnathan Lewis, MD David Mosley, MD Jerakaycia Smith, MD
<b>General Surgery</b>	Mark Shina, MD Cimenga Tshibaka, MD
<b>Hospitalists</b>	John Henriksen, MD Shaletha Jones, MD
<b>OB/GYN</b>	Michael Campbell, MD
<b>Ophthalmology</b>	Joe Hester, MD
<b>Orthopedics</b>	Gregg Massanelli, MD
<b>Radiology</b>	Radiology Associates, P.A
<b>Urology</b>	Seth Hollenbach, MD
<b>Wound Care</b>	Cimenga Tshibaka, MD Tori LaDuke, APRN



**LOCATION**

940 Highway 71 N  
De Queen, AR 71832

**PHONE**

(870) 642-6420

**WEB**

[www.seviercountymedical.com](http://www.seviercountymedical.com)

**SERVICES**

- + 24-Hour Physician-Staffed Emergency Department
- + AR SAVES Stroke
- + Laboratory, including Blood Bank
- + Radiology Services
  - MRI
  - CT
  - Ultrasound
  - Bone Density
- + Respiratory Therapy
- + Swing Bed
- + TeleSANE
- + Therapy Services
  - Occupational
  - Physical
  - Speech
  - Pediatric Therapy



## UAMS OVERVIEW

- The mission of UAMS is to improve the health, health care and well-being of Arkansans and of others in the region, nation, and the world by:
- Educating current and future health professionals and the public;
- Providing high-quality, innovative, patient- and family-centered health care and also providing specialty expertise not routinely available in community settings; and
- Advancing knowledge in areas of human health and disease and translating and accelerating discoveries into health improvements.

UAMS, as Arkansas' only academic health system, allows it to deliver dramatic and lasting health and healthcare improvements to its home state. Aiding in this vision will be its statewide network of campuses for public education and clinical outreach, along with cores of expertise in medical specialties, population health, digital health, health informatics, and translational research.

## EDUCATION

As the state's only medical teaching facility, UAMS takes its role in training tomorrow's physicians and research scientists very seriously. Nearly 80 percent of UAMS students remain in Arkansas after graduation as teachers, researchers, and as medical practitioners. By producing highly trained and motivated medical personnel, the health of Arkansans and future Arkansans is secured with the knowledge that those serving them are among the nation's top healthcare professionals. UAMS' five colleges and its graduate school are responsible for producing skilled specialists in virtually every field of medicine – from nurses to paramedics, from surgeons to pharmacists – and attention is paid to every detail of training in our effort to generate the best and brightest future medical technicians.

## UAMS COLLEGES

- College of Medicine; College of Pharmacy; College of Nursing; College of Health Professions; College of Public Health; and Graduate School

## CLINICAL SERVICES

With UAMS' combination of education, research, and clinical programs, UAMS has a unique capacity to lead health care improvement in the state. Start living your happiest, healthiest life with a visit to UAMS Health. With clinics covering nearly every medical need, UAMS provides world-class treatment in a comforting, patient- and family-centered environment.

## RESEARCH

UAMS' researchers brought in \$177.4 million in total research funding across UAMS and UAMS researchers working in the Arkansas Children's Research Institute and Central Arkansas Veterans Healthcare System. UAMS basic/translational scientists transcribe cutting-edge research into new identification, treatment, and prevention of cancer, infectious disease, substance abuse, and behavioral problems. Researchers work with the American Heart/Stroke Associations, Centers for Disease Control, Department of Defense, Food and Drug Administration, National Institutes of Health, National Science Foundation, and other national/international organizations to better the health of Arkansans. For more information: <https://research.uams.edu>

## REGIONAL PROGRAMS

UAMS Regional Campuses encompass family medicine, nursing, pharmacy, mid-level, and allied health professions, as well as a statewide network for health career pipeline programs, continuing professional education, library resources, patient-centered quality care initiatives, and telehealth connections to cutting-edge medicine.

In an effort to ensure an adequate healthcare workforce to care for future Arkansans, eight teaching centers were established to expose future health professionals to underserved communities and provide a more varied hands-on experience than they might receive in a traditional urban, academic environment.



ARKANSAS RURAL HEALTH PARTNERSHIP