

North Florida Pilot Capacity Fund Addendum

The North Florida Capacity Fund was developed to assist organizations and align with various types of land conservation projects, including established state/federal opportunities, such as with the Regional Conservation Partnership Program (NRCS), Florida Forever (FDEP), and Rural and Family Lands (FDACS). Funding is available to cover staffing costs and/or outside contracting for project management and development. If interested in receiving support, please return the completed questionnaire below or reach out to vance@gulfpartnership.org

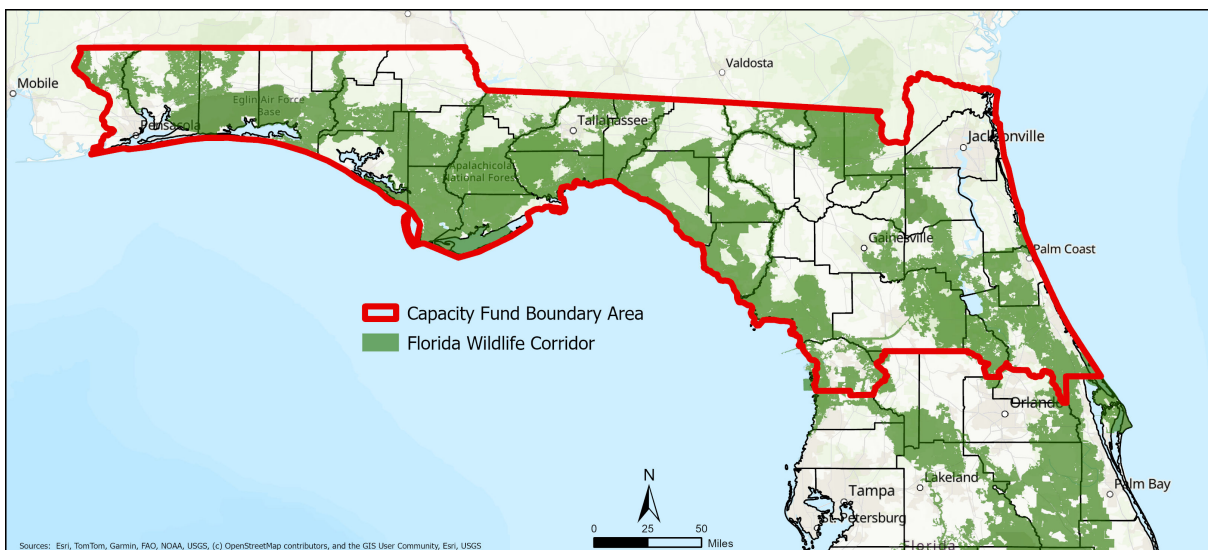

Key Requirements:

- Potential projects must be in the North Florida zone (see map above).
- Only capacity costs, such as staff time and/or contracted services are eligible. Funding can not be used to cover traditional 'due diligence' expenses such as surveys, appraisals, BDRs, etc. Indirect is also ineligible.
- Applicants will need to justify how funding is critical to developing and/or completing projects and is not covered via acquisition or easement source funding.
- Applicants can submit multiple proposals but are limited to a maximum of 2 awards per quarter. Organizations are further limited to \$25,000 in support annually.
- Applicants are encouraged to submit multiple projects collectively under one proposal. Individual project awards may not exceed \$5,000.
- The Gulf Partnership reserves the right to limit the number of awards based on available funding and equitable allocation amongst partners.

PARTNERSHIP FOR GULF COAST LAND CONSERVATION: PROJECT ASSISTANCE FUND
APPLICATION

4. Is this project part of an active PAF award or application? Yes No
- a. If yes, please provide the award contract number or current application title:

- b. If no, please answer the following questions:
- i. Project Name/Title: _____
- ii. Please list potential funding source, status, and amount for acquisition or easement cost (*if feasible*):
- Source (*FDEP, NRCS, FDACS, etc*): _____
- Status (*secured, anticipated, pending, etc.*): _____
- Amount: \$ _____
- iii. Where is the project located (*Decimal Degrees*):

- iv. What is the project's total acreage (*if feasible*)? _____
- v. When is the anticipated closing date (*if feasible*)? _____
5. Is this project within or adjacent to the Florida Wildlife Corridor? Yes No
6. Please attach project maps and describe deliverables that have been completed or would be accomplished as a result of this funding: (*examples could include a grant application such as Florida Forever, a project assessment survey, a state agreement, etc.*)