

# ROYAL VALLEY HOMEOWNERS ASSOCIATION

3 Entrance ways - 3 Retention Basins - 8 common areas on Royal Valley

Below is the entrance at State and Royal Valley



Below is the 1<sup>st</sup> retention basin. Easement is at the end of Brookside Circle between 10060 & 10061

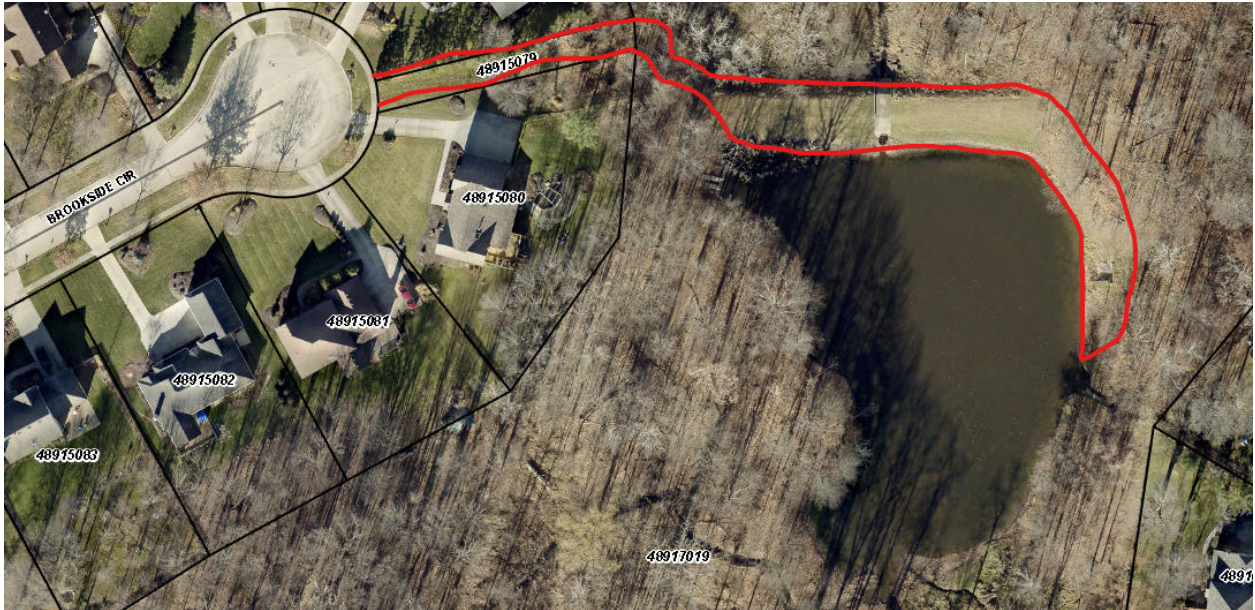

Below is the 2<sup>nd</sup> retention basin. Easement is between 4912 and 4924 Dublin



Below is the 3<sup>rd</sup> retention basin. Easement is between 9752 and 9764 Silverleaf



Below is the entrance at State and Ridge Line



Below is the entrance off of Wallings



This common area is to the right of 9853 Royal Valley and across the street between 9844 and 9854 Royal Valley



Below is common area between 9769 and 9781 Royal Valley and across the street between 9780 and 9770 Royal Valley



Common area to the left of 9711 Royal Valley and across the street to the right of 9710 Royal Valley



Common area to the right of 9601 Royal Valley and across the street to the left of 9620 Royal Valley

