



August 27, 2021

Mr. James McMahon III, P.E.
Assistant District Engineer
NHDOT District One
641 Main Street
Lancaster, NH 03584

**RE: Granite State Landfill, LLC
Proposed Lined Landfill - Dalton, New Hampshire
Driveway Permit Application #14656
Response to Request for Information**

Dear Mr. McMahon:

Please accept this letter on behalf of Granite State Landfill, LLC (GSL), in response to New Hampshire Department of Transportation District One's (NHDOT) request for information by correspondence dated January 13, 2021.

1. *Please address and respond to the attached comments in the document prepared by NHDOT Bureau of Traffic regarding the Traffic Impact Study prepared by TY LIN International dated September 2020.*

GSL's response to the NHDOT Bureau of Traffic comments is included below.

2. *Revise alignment of Douglas Drive to 90 degrees to NH-116 using layout found in Figure VI - Divided Driveway - Major Entrance.*

The alignment of Douglas Drive has been revised to 90 degrees to NH-116. A site plan for the Douglas Drive entrance prepared by CMA Engineers depicting the new geometry and grading is enclosed (See A-2).

3. *Given the increased size and number of the haul vehicles, please provide acceleration, deceleration, and turn lanes on NH-116.*

Design plans (See A-2) include acceleration, deceleration and turn lanes as recommended by the revised Traffic Study. These include a right-turn deceleration lane southbound on NH-116 at the Douglas Drive entrance, and a northbound acceleration lane for left turning truck traffic leaving the site. (See A-3, Pages 8, 15)

The revised Traffic Study determined additional measures such as a northbound left-turn lane on NH 116 to enter the site or a southbound acceleration lane for trucks turning right leaving the site to be unwarranted. (See A-3, Pages 8, 23)

4. *Please provide driveway profile on the design plans and typical cross section for Douglas Drive.*

A driveway profile and typical driveway cross section for Douglas Drive is enclosed (See A-2).

5. *Provide design vehicle turning movements for an interstate truck and trailer combination (WB-67) entering and exiting Douglas Drive without crossing either centerline.*

The requested vehicle movement graphics are enclosed (See A-5).

6. *Provide a drainage analysis for the area draining to NH-116 showing no increase in flow to NHDOT drainage and ditches.*

A drainage analysis for the area draining to NH-116 is enclosed (See A-6). The drainage analysis shows no increase in flow to NHDOT drainage and ditches.

7. *During the scoping meeting the Applicant indicated that they would coordinate with NHDOT Materials & Research for pavement condition on NH-116. It is our recommendation that high strength pavement on NH-116 be considered within the vicinity of the Douglas Drive intersection and should be confirmed with NHDOT Materials & Research.*

NHDOT Materials and Research has been contacted and they concur with the District 1 recommendation to use high strength pavement on NH 116 at the Douglas Drive intersection. Design plans call for the use of the special pavement mix as requested (See A-2).

8. *Driveway Permit No. 4683-P was issued on November 13, 2009 for a Sand & Gravel Pit, Asphalt Plant and a Dragstrip. It is our understanding that the asphalt plant closed and was disassembled and removed over the past few months. The Dragstrip was not constructed and is not considered 'grandfathered' at this time. Please adjust existing and proposed trip generations according to current and proposed land uses within the development.*

The existing and proposed trip generations in the revised Traffic Study have been adjusted to reflect current and proposed uses (See A-3, Pages 4, 5).

9. *Please identify any change in level of service or additional delay at the nearest intersections in Whitefield (US-3 & NH-116) and Littleton (US-302 & NH-116) from the additional truck traffic generated by the proposed landfill.*

The service level and delay analysis has been performed with respect to the US 3 and NH 116 intersection and can be found in the revised Traffic Study (See A-3, Pages 5-7).

Because truck routing will be directed northbound on NH 116 through Whitefield, and not through the US 302 and NH 116 intersection in downtown Littleton, a service level analysis and delay analysis was not performed with respect to the US 302 and NH 116 intersection.

10. *Many truck and trailer combinations park at an off-site location after unloading at the landfill so that drivers may rest. Please explain if additional parking areas will be provided on-site for overnight truck parking or if parking/rest areas will remain off-site and confirm if the enforced truck route includes loaded and empty haul vehicles.*

GSL will not provide on-site overnight truck parking/rest areas. GSL's facility rules and regulations (GSL Facility Rules and Regulations) will provide that no overnight truck parking is permitted, and that trucks will be allowed to enter the facility to stage beginning at 6:00 a.m. There will be spaces for 24 trucks to stage prior to the scales. Local waste hauling vehicles will be permitted access to the facility from Littleton, loaded or empty.

GSL will schedule the majority of long-haul waste deliveries to arrive on a staggered basis, throughout the day to limit queuing during operating hours, as well as off-site parking during off hours.

NHDOT Bureau of Traffic Comments (December 29, 2020)

Comment 1 - Opening year and opening year plus 10 No Build and Build (peak month) traffic volumes at all study area intersections (Douglas Drive at NH 116 in Bethlehem and NH 116 at US 3 in Whitefield) are required. Traffic volumes must be adjusted to represent peak month conditions (NHDOT practice for private development projects). Seasonal adjustment factors can be found on the Bureau of Traffic's document library. In this case, both US 3 and NH 116 are classified as recreational highways; therefore, the Group 5 average is likely the best indicator of seasonal trends for this evaluation. Supporting data is located at: <https://www.nh.gov/dot/org/operations/traffic/documents.htm>

The revised Traffic Study includes traffic volume data that has been adjusted accordingly (See A-3, Pages 4-7).

Comment 2 - Traffic volumes projections at the intersection of Douglas Drive at NH 116 should be based on actual traffic counts at this location, ideally when the existing facility is operational. Permitted operations at the existing site should be accounted for in the No Build traffic volumes. Volumes on NH 116 at US 3 do not necessarily represent volumes on NH 116 at Douglas Drive. Any additional traffic data collected during the pandemic would need to be adjusted with a COVID19 factor to represent non-pandemic conditions. This is typically accomplished by reviewing trends at nearby continuous count sites on similar facilities and comparing them to pre-pandemic conditions (such as 2020 vs. 2019). Bureau of Traffic can provide further assistance or guidance on this effort if necessary.

Traffic counts were performed at Douglas Drive in May 2021 and have been adjusted according to methods provided by NHDOT. These traffic counts are reflected in the revised Traffic Study (See A-3, Pages 1, 2).

Comment 3 - Trip generation for the proposed Dalton facility is based on July and August 2019 scale data from the existing Bethlehem facility (as shown in Tables 1 and 2 of the Traffic Study) with a 20 percent increased rate. Any available supporting (raw) count data from the Bethlehem facility should be provided to verify the trip generation presented in the Traffic Study as no comparable ITE trip generation data is available for this type of land use. Given the unique nature of this facility, District 1 may want to consider identifying a maximum number of daily trips for the proposed facility in the driveway permit. If and when trucking demands increase beyond the anticipated/permitted levels, a new driveway permit could then be required.

Raw traffic count data for the NCES facility is included in the revised Traffic Study (See A-3, Pages 2, 3).

Comment 4 - The assignment of truck traffic on the adjacent roadway network is based on the proposed routing plan as identified in the Traffic Study:

- *I-93 to/from the north via NH 116, US 3, and US 302 (through Bethlehem I-93 Exit 40) and*
- *I-93 to/from the south via NH 116, and US 3.*

However, there are numerous other possible routes to and from the interstate that truckers may be inclined to use. The Traffic Study states that “the routing of trucks to and from the site was based on origins and destinations to and from I-93 and most appropriate non-interstate routing considering community impacts and roadway infrastructure constraints”, but no evaluation of possible trucking routes was presented. The Traffic Study should provide all supporting information on how the proposed truck routing plan was determined.

GSL selected the traffic routing to and from the site based on projected hauling truck trip numbers, origins and destinations and appropriate interstate highway and non-interstate routing considering community impacts and roadway infrastructure constraints. Supporting information and the rationale for determining the truck routing plan is provided below.

Most of the hauling traffic to GSL will be to/from the south via I-93 assuming the GSL landfill customer base is geographically similar to NCES. GSL projects the vast majority of hauling traffic travels originates from the south via I-93, with small percentages of hauling traffic originating from I-93 north via I-91 north and south and from traffic of local origin using Route 116. For hauling traffic originating from the south via I-93 the quickest and most direct route to/from the site is I-93 north to the Cottage Street/US 302 exit in Littleton, then to NH 116 to Douglas Drive (Google Maps). As shown on the truck turning analysis for traffic to the site completed by T.Y. Lin (See A-Comment 3, Pages 1, 2), the

intersection geometry is not adequate for a tractor trailer truck making a right-hand turn from US 302 to NH 116 in downtown Littleton. The turn is greater than 90 degrees and the building face of the Opera House on the southeast corner is approximately 5 feet from the US 302 and NH 116 street curbing (the width of the sidewalk). Further, there is a stoplight at the intersection and Cottage Street is quite steep leading up to the light, making the turn from a standing start even more difficult. The turning analyses indicates routing tractor trailer hauling vehicles through this intersection is not viable as truck wheels would need to travel over the sidewalk or into oncoming lanes to make the turn from US 302 to northbound NH 116.

Routing traffic to the next exit north, Meadow Street/US 302, adds 7 minutes and 3 miles to the trip (Google Maps). Hauling trucks on this route would travel through an 8-block long downtown section of Littleton, a vibrant bustling section of town. With slow travel through town, trucks could be perceived as a nuisance by residents and visitors driving and walking through the downtown area. For these reasons, this is not an ideal or preferred route.

The selected alternative to/from the south routes traffic through Whitefield on US 3 and NH 116. This alternative adds 5 minutes and 7 miles to the route using the more northerly Meadow Street exit in Littleton (Google Maps). While a slightly longer trip results, tractor trailer travel through downtown is avoided, and all travel in the region, other than hauling from local towns using smaller haul vehicles, is to and from the interstate highways, and on state or US highways appropriate for travel by tractor trailer trucks. The revised Traffic Study concludes that travel through the US 3/NH 116 intersection in Whitefield will only be minimally impacted by landfill hauling truck traffic (See A-3, Page 7).

Traffic to/from the north on I-93 (and from I-91 to/from the south/north) will be routed to US 302 through Bethlehem, US 3 and NH 116 to Douglas Drive, avoiding travel through downtown Littleton. This traffic is expected to make up a small portion of the overall landfill traffic (See A-3, Table 3), with peak hourly traffic expected to be in the range of about one truck per hour in each direction. Traffic through Bethlehem is free flowing in that there are no stop signs or traffic lights on US 302 in town, and this low level of additional traffic would not be expected to degrade the level of service of US 302 in Bethlehem.

Comment 5 - At the NHDOT February 20, 2020 scoping meeting Casella indicated that they enforce the trucking route to and from the existing NCES facility in Bethlehem and plan to enforce the proposed trucking route for all long-haul trucks utilizing the Dalton facility. Casella also indicated that only some smaller local waste delivery trucks would access and egress the site to and from the west along NH 116 through Littleton. The applicant should describe in writing how they will enforce the proposed trucking route(s). District may want to reference this language in the driveway permit to ensure compliance.

Since 1985, North Country Environmental Services, Inc. along with the former owners of

the NCES facility have had a consistent and meaningful understanding with the Town of Bethlehem (and the State of New Hampshire) that long distance waste hauling vehicles would access the NCES facility from one specific direction, from NH Route 3 onto Trudeau Road. To enforce this requirement, NCES facility rules and regulations (NCES Facility Rules and Regulations) require long haul drivers to access the site from Route 3. Drivers are required to attest that they have read and understand the Facility Rules and Regulations each year to be eligible to tip waste at NCES. Local collection route drivers may use the NH Route 302 entrance onto Trudeau Road. These waste hauling vehicles are very different from long haul style trucks and are typically collecting waste from the local municipality. These trucks are the typical packer style waste collection vehicles or side/front load waste collection trucks.

Drivers that do not follow NCES Facility Rules and Regulations are given one verbal warning. If caught a second time arriving at the site from the wrong direction, they are advised they can no longer use the facility. This system of managing the traffic flow pattern has proven to be successful.

Comment 6 - Considering that the proposed trucking route to and from the north via I-93 utilizes US 302 through Bethlehem, truck turning diagrams should be provided at the intersection of US 302 and US 3 for the eastbound left-turn from US 302 onto US 3 and the southbound right-turn from US 3 onto US 302.

A truck turning analysis has been performed and indicates that the intersection geometry for US 302/3 eastbound left turn and southbound right turn is adequate for large trucks. Documentation of the analysis is provided in the revised Traffic Study (See A-3, Page 9).

Comment 7 - The need for turn lanes at all study area intersections (Douglas Drive at NH 116 and NH 116 at US 3) along the proposed trucking route should be evaluated with the updated traffic volumes – It is noted that NHDOT typically utilizes the NCHRP 457 spreadsheet tool for turning lane warrant analyses. Capacity analysis at the study area intersection of NH 116 at US 3 should be provided to help determine what, if any, roadway improvements should be provided.

The need for turn lanes at the Douglas Drive at NH 116 and NH 116 at US 3 has been assessed and is included in the revised Traffic Study. In accordance with the revised Traffic Study, a southbound NH 116 right-turn deceleration lane and a northbound NH 116 acceleration lane are proposed at Douglas Drive. The revised Traffic Study determined that a northbound NH 116 left-turn lane at the driveway and a right turn acceleration lane leaving the site are not warranted. In addition, the revised Traffic Study finds that the US 302/US 3 intersection does not warrant additional turn lanes; and according to the US 3/NH 116 intersection analysis, the left-turn onto NH 116 and right turn onto US 3 to be used by landfill traffic operate well under existing conditions. (See A-3, Pages 8, 9)

Comment 8 - As discussed at the scoping meeting and raised by the North Country Council

(NCC) in a letter from Michelle Moren-Grey to Nicholas Sanders, both the physical condition of the roadway and safety were concerns along the trucking route(s). At the scoping meeting the development team indicated that they would utilize classification data and their trucking projections to assess their impacts along the proposed non-Interstate portion of the trucking route(s) as well as to reach out to NHDOT Materials and Research to see what pavement condition data was available. District may want to require that these outstanding concerns are addressed in an updated Traffic Study.

District 1 did not require that concerns about the physical condition and safety of the roadway be addressed in an updated Traffic Study. Rather, District 1 recommended the use of high strength pavement at the Douglas Drive intersection with NH 116 (See District 1 comment 7). NHDOT Materials and Research was contacted and they concur with this recommendation.

Thank you for your consideration. Should you have any further questions, please contact me at (802) 651-5454.

Sincerely,

GRANITE STATE LANDFILL, LLC



John Gay, E.I.
Permits, Compliance & Engineering

Enclosures

*Modified Entrance and NH 116 Design Plans A-2
Revised Traffic Study A-3
Douglas Drive Turning Movements A-5*

*Driveway Drainage Calculations A-6
Littleton Truck Turning Analysis A-Comment 3*

cc: Land Owner, Douglas Ingerson (via email)
TY Lin International, Thomas Errico, P.E. (via email)
Town of Bethlehem, Planning (via email)

A-2:

Douglas Drive Plans and Profile

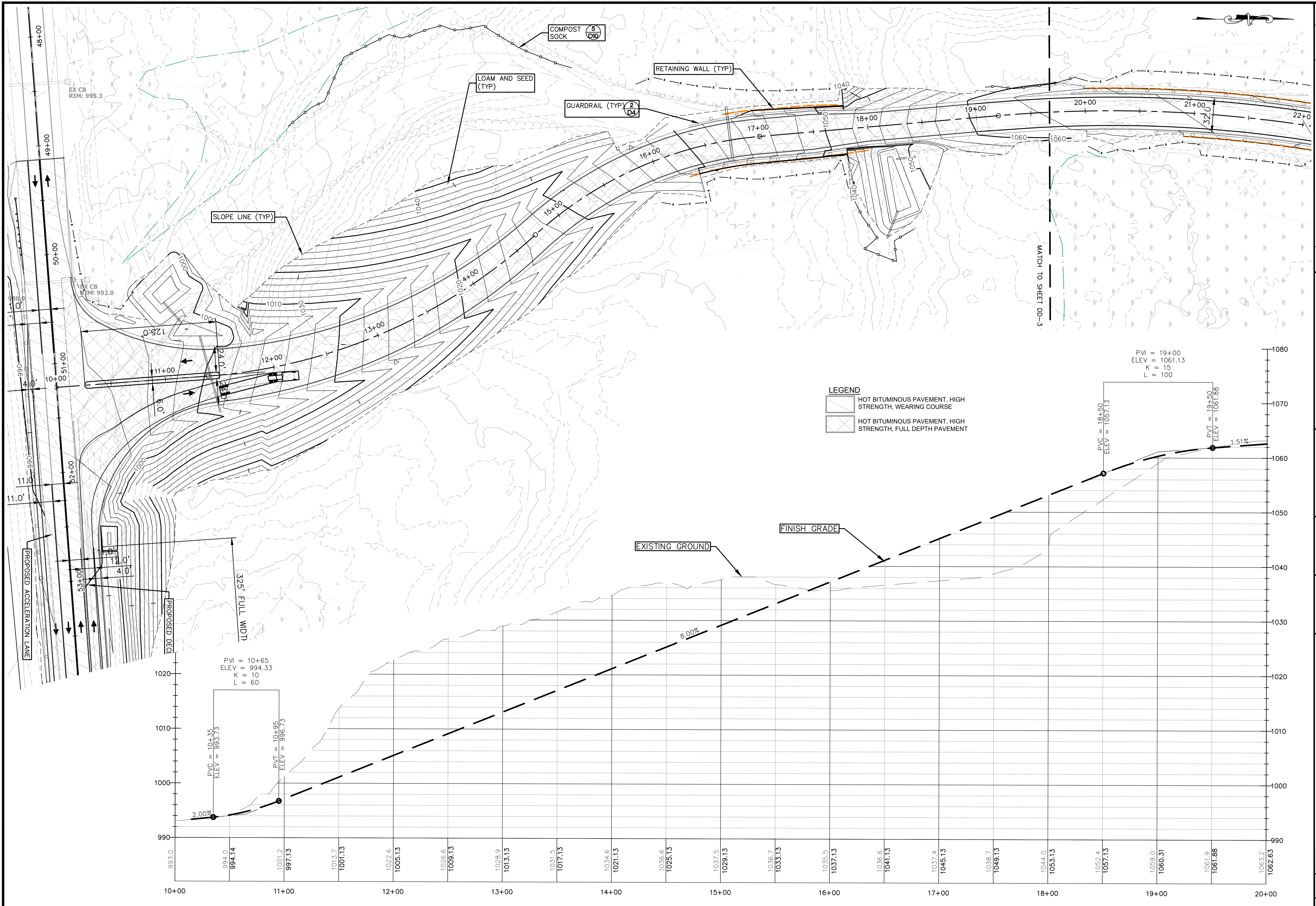

LEGEND

- HOT BITUMINOUS PAVEMENT, HIGH STRENGTH, WEARING COURSE
- HOT BITUMINOUS PAVEMENT, HIGH STRENGTH, FULL DEPTH PAVEMENT

 CIVIL/ENVIRONMENTAL/STRUCTURAL Portsmouth, NH • Manchester, NH • Portland, ME 603/431-6196 • 603/627-0708 • 207/541-4223 c m a e n g i n e e r s . c o m		no.	revision	date	by
Granite State Landfill, LLC Dalton, New Hampshire NHDES Standard Dredge & Fill Wetlands Permit Application Douglas Drive Plan and Profile Sheet 1		date: July 2021	designed by: RJG	project no: 1101	drawn by: ATR
		checked by: RJG	approved by: RJG	scale: 0' 40' 80' Scale: 1" = 40' H / 4' V	
drawing no. DD-2		sheet: 24 of 43			

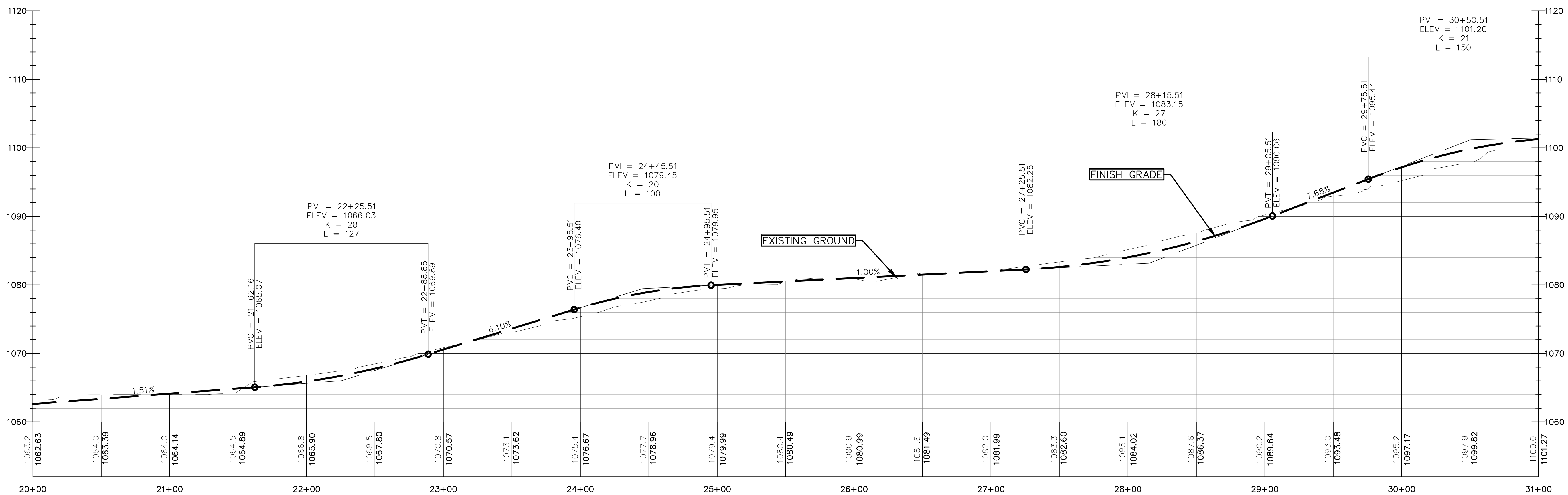
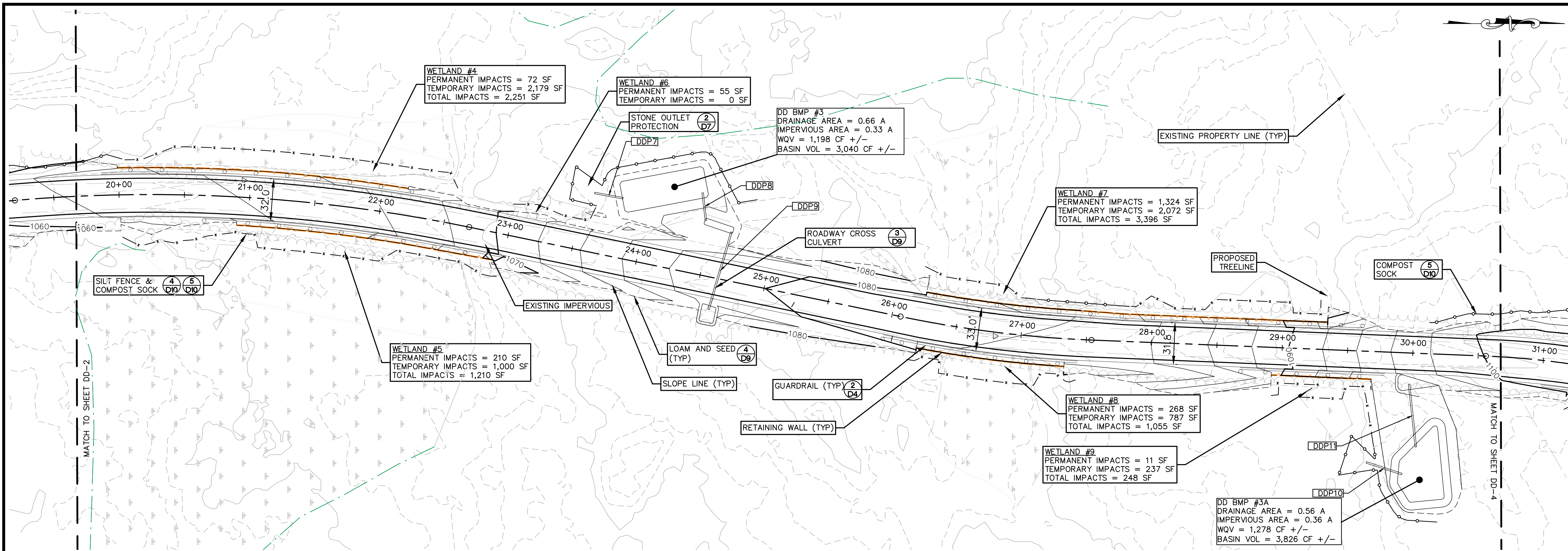

<p>CMA ENGINEERS CIVIL/ENVIRONMENTAL/STRUCTURAL Portland, ME 603/431-6196 • Manchester, NH 603/627-0708 • 207/541-4223 cmaengineers.com</p>		<p>no. _____</p> <p>revision _____</p> <p>date _____</p> <p>by _____</p>
<p>designed by: RJG</p> <p>drawn by: ATR</p> <p>checked by: RJG</p> <p>approved by: RJG</p>	<p>date: July 2021</p> <p>project no: 1101</p>	<p>scale: 1" = 40' H / 4' V</p>
<p>Granite State Landfill, LLC Dalton, New Hampshire NHDES Standard Dredge & Fill Wetlands Permit Application Douglas Drive Plan and Profile Sheet 2</p>		
<p>drawing no. DD-3</p> <p>sheet: 25 of 43</p>		

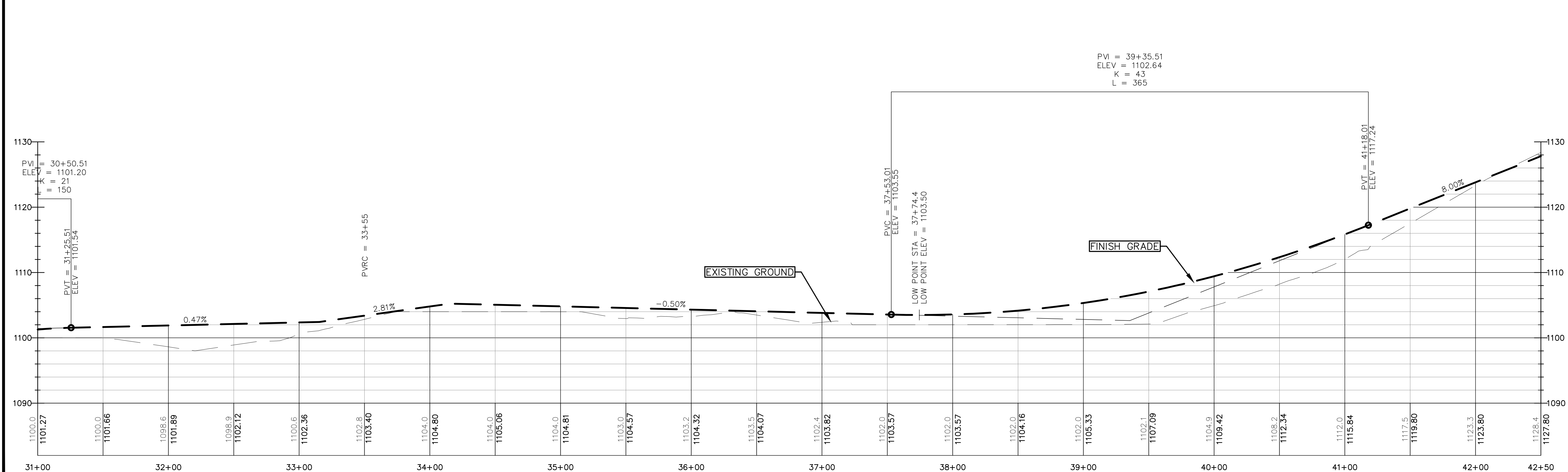
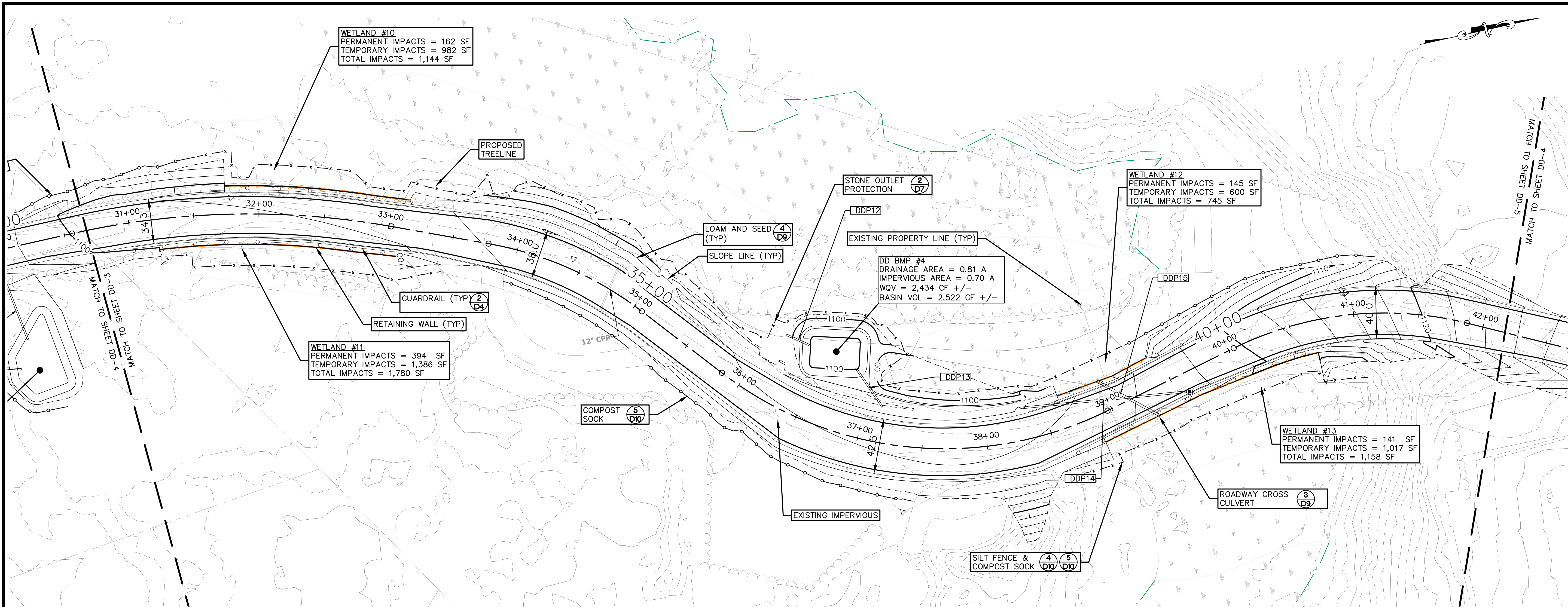

CMA ENGINEERS <small>CIVIL/ENVIRONMENTAL/STRUCTURAL</small>											
Portsmouth, NH • 603/431-6196 • 603/627-0708 • 207/541-4223 Portland, ME • 207/541-4223 cmaengineers.com											
designed by: RUG	date: July 2021	drawn by: ATR	project no.: 1101	approved by: RUG	checked by: RUG						
<table border="1" style="margin: 0 auto;"> <tr> <td style="font-size: x-small;">0</td> <td style="font-size: x-small;">40'</td> <td style="font-size: x-small;">80'</td> </tr> <tr> <td colspan="3" style="font-size: x-small;">Scale: 1" = 40' H / 4" V</td> </tr> </table>						0	40'	80'	Scale: 1" = 40' H / 4" V		
0	40'	80'									
Scale: 1" = 40' H / 4" V											
Granite State Landfill, LLC Dalton, New Hampshire NHDES Standard Dredge & Fill Wetlands Permit Application Douglas Drive Plan and Profile Sheet 3											
drawing no. DD-4											
sheet: 26 of 43											

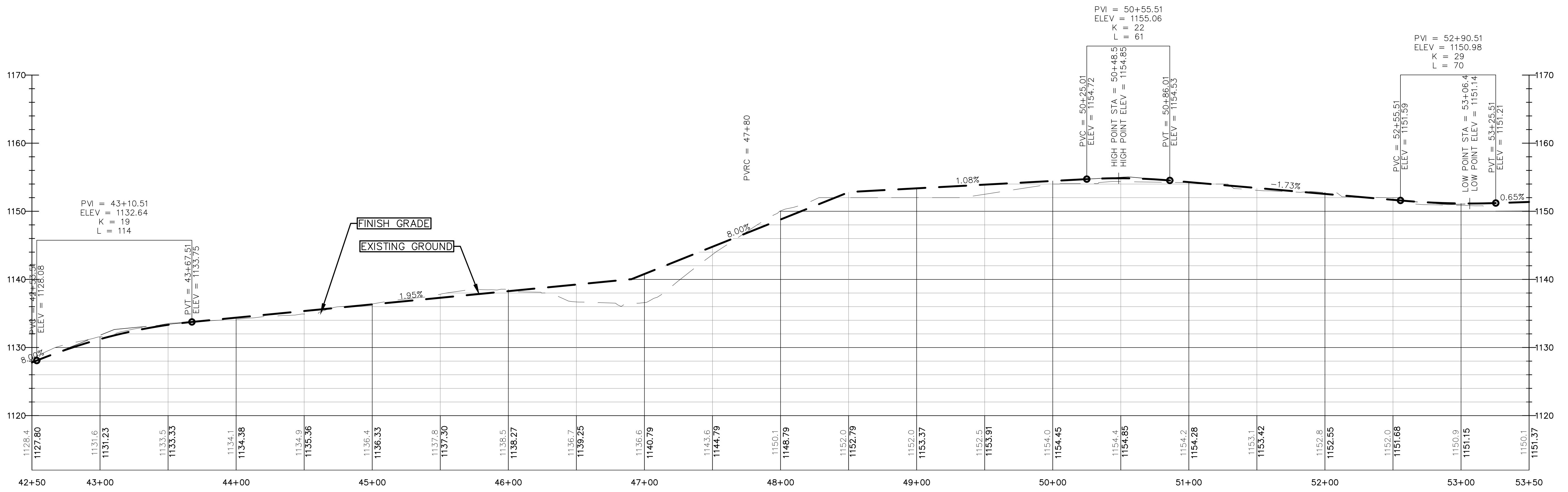
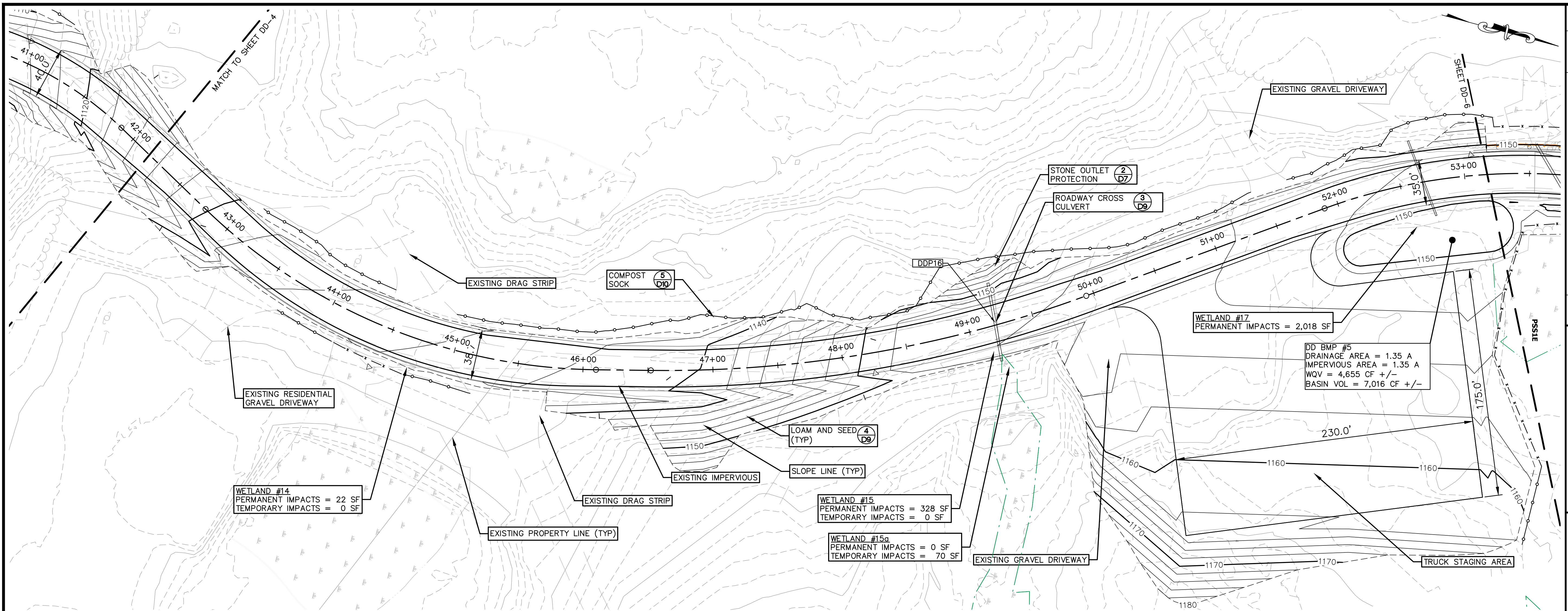

CMA ENGINEERS CIVIL/ENVIRONMENTAL/STRUCTURAL		Portland, ME 603/627-0708 • 207/541-4223	cmaengineers.com
date:	designed by:	project no.:	checked by:
July 2021	RJG	1101	RJG
drawn by:	approved by:	scale:	
ATR	RJG	0' 40' 80'	
		Scale: 1" = 40' H / 4' V	
Granite State Landfill, LLC Dalton, New Hampshire		NHDES Standard Dredge & Fill Wetlands Permit Application	
Douglas Drive		Plan and Profile Sheet 4	
drawing no. DD-5			
sheet:	27	of	43

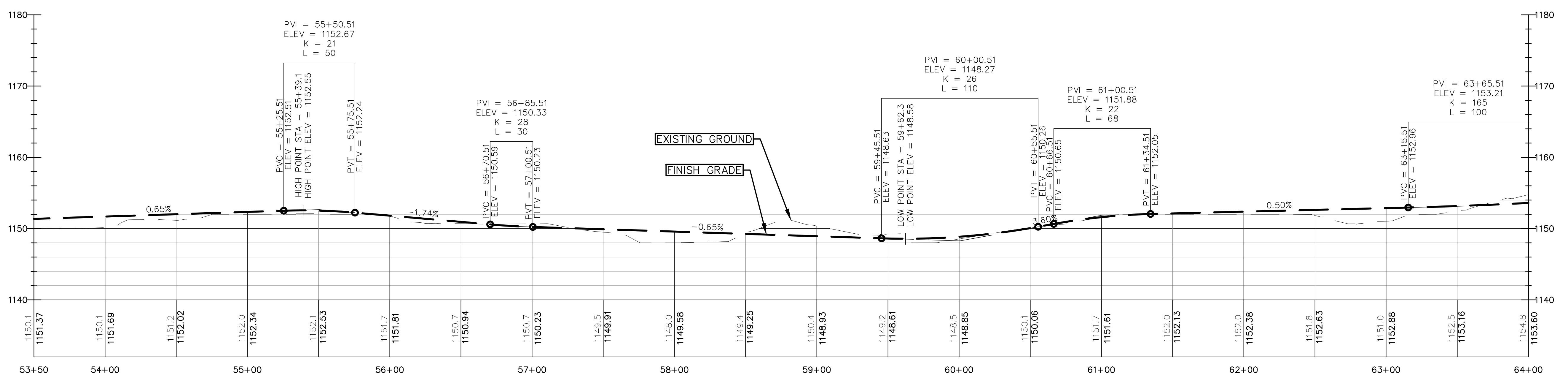
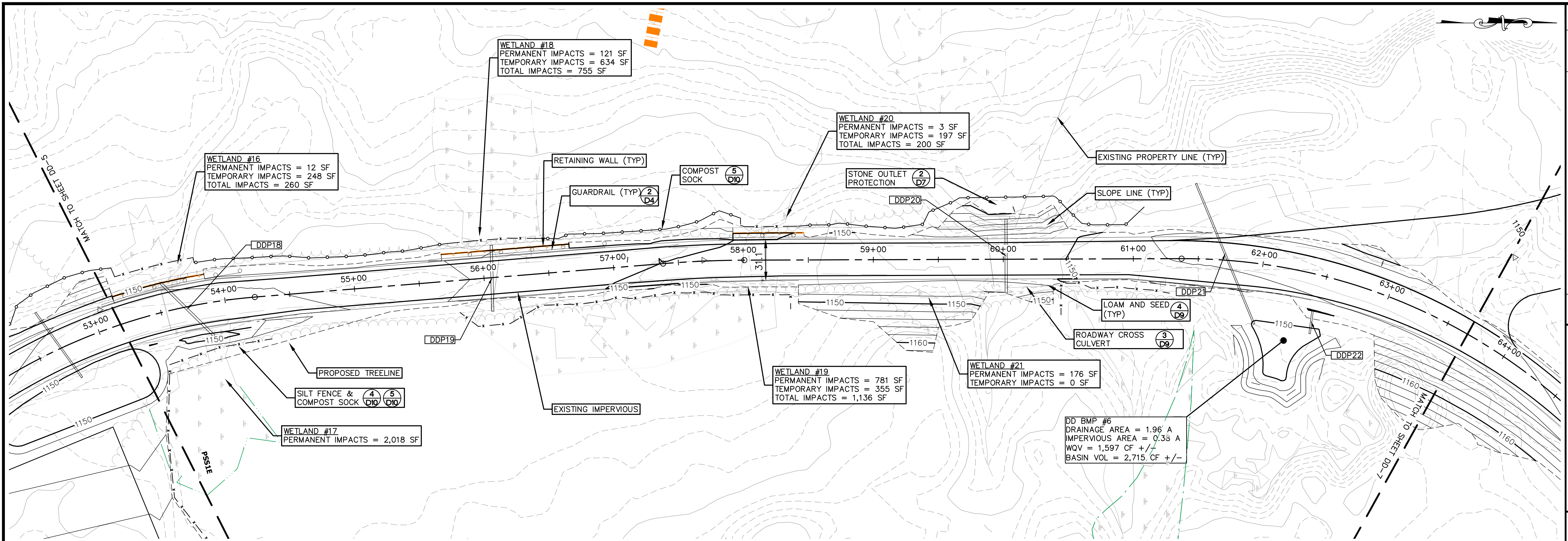

CMA ENGINEERS CIVIL/ENVIRONMENTAL/STRUCTURAL Portsmouth, NH • Manchester, NH • Portland, ME 603/431-6196 • 603/627-0708 • 207/541-4223 c m a e n g i n e e r s . c o m		
designed by: R/JG	drawn by: ATR	approved by: R/JG
date: July 2021	project no: 1101	checked by: R/JG
Granite State Landfill, LLC Dalton, New Hampshire NHDES Standard Dredge & Fill Wetlands Permit Application		Douglas Drive Plan and Profile Sheet 5
drawing no. DD-6		
sheet: 28 of 43		

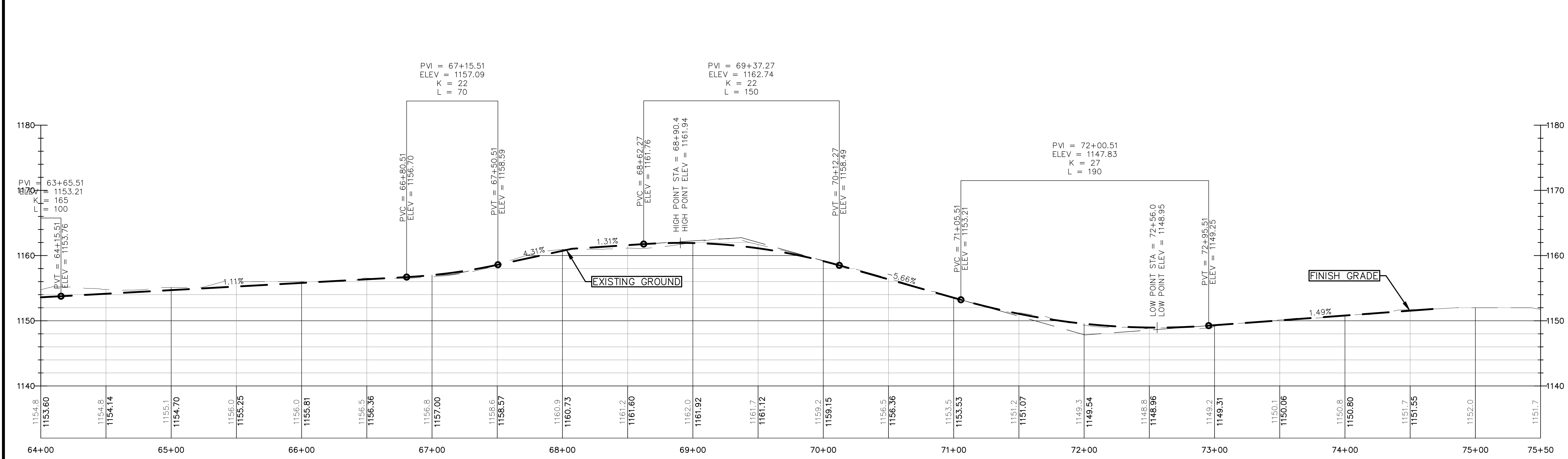
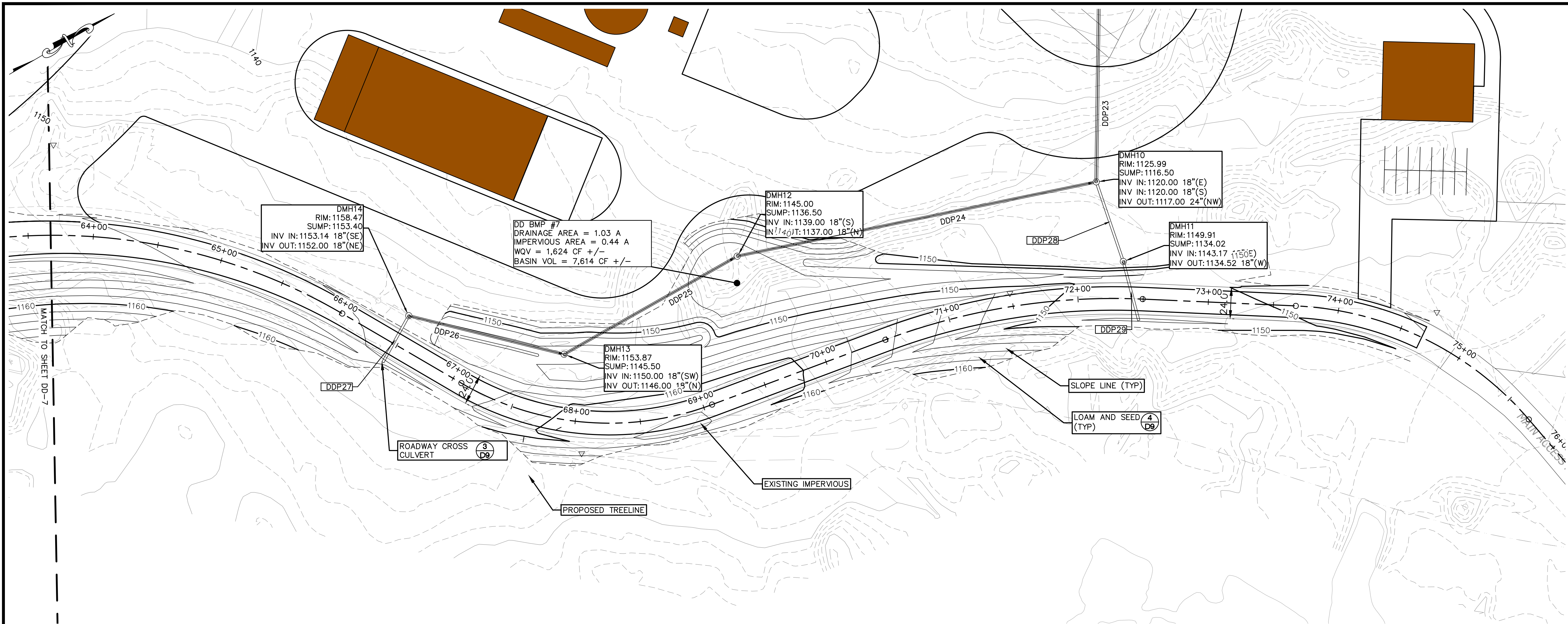

		CIVIL/ENVIRONMENTAL/STRUCTURAL Portsmouth, NH • Manchester, NH • Portland, ME 603/431-6196 • 603/627-0708 • 207/541-4223 c m a e n g i n e e r s . c o m	
date:	July 2021	designed by:	RJG
project no.:	1101	drawn by:	ATR
checked by:	RJG	approved by:	RJG
Granite State Landfill, LLC Dalton, New Hampshire NHDES Standard Dredge & Fill Wetlands Permit Application Douglas Drive Plan and Profile Sheet 6		scale: 0 40' 80' Scale: 1" = 40' H / 4' V	
drawing no.:	DD-7	no.:	
sheet:	29 of 43	revision:	
		by:	
		date:	



LEGEND

	HOT BITUMINOUS PAVEMENT, HIGH STRENGTH, WEARING COURSE
	HOT BITUMINOUS PAVEMENT, HIGH STRENGTH, FULL DEPTH PAVEMENT



 CIVIL/ENVIRONMENTAL/STRUCTURAL		Portsmouth, NH • Manchester, NH • Portland, ME 603/431-6196 • 603/627-0708 • 207/541-4223 c m a e n g i n e e r s . c o m			
date: July 2021	designed by: R/JG	project no.: 1101	drawn by: ATR	checked by: R/JG	approved by: R/JG
Granite State Landfill, LLC Dalton, New Hampshire NHDES Standard Dredge & Fill Wetlands Permit Application		Route 116 Plan			
drawing no. DD-8					
sheet: 30 of 43					



LEGEND

	HOT BITUMINOUS PAVEMENT, HIGH STRENGTH, WEARING COURSE
	HOT BITUMINOUS PAVEMENT, HIGH STRENGTH, FULL DEPTH PAVEMENT



<p>CIVIL/ENVIRONMENTAL/STRUCTURAL</p> <p>Portsmouth, NH • Manchester, NH • Portland, ME 603/431-6196 • 603/627-0708 • 207/541-4223</p> <p>c m a e n g i n e e r s . c o m</p>		no.	revision	date	by
<p>Granite State Landfill, LLC Dalton, New Hampshire</p> <p>NHDES Standard Dredge & Fill Wetlands Permit Application</p> <p>Plan and Profile STA 100+00 to STA 105+00</p>		<p>designed by: R/JG</p> <p>drawn by: ATR</p> <p>checked by: R/JG</p> <p>approved by: R/JG</p>		<p>date: July 2021</p> <p>project no: 1101</p> <p>scale: 1" = 40'</p> <p>0 40' 80'</p>	
<p>drawing no. DD-9</p> <p>sheet: 31 of 43</p>					

A-3:

Granite State Landfill Traffic Study

**Granite State Landfill Development
Dalton, New Hampshire**

TRAFFIC STUDY

July 2021

Prepared for:

Granite State Landfill, LLC.
1855 Vermont Route 100
Hyde Park, VT 05655

Submitted to:

New Hampshire Department of Transportation
District 1 - Northern Region
641 Main Street, Lancaster NH 03584

Submitted by:

T.Y. Lin International
12 Northbrook Drive
Building A, Suite One
Falmouth, Maine 04105

TY·LININTERNATIONAL

Introduction and Study Scope of Analysis

Granite State Landfill, LLC. (GSL) is evaluating an existing industrial site located primarily in Dalton, New Hampshire for use as a solid waste disposal facility, including support infrastructure and renewable energy projects. The site has NH 116 frontage in the Town of Bethlehem and is accessed by an existing site road, Douglas Drive (See **Figure 1**). This report is an update of the September 2020 report issued to the New Hampshire Department of Transportation (NHDOT) and reflects revisions based on a Request for Information from District 1 and comments from Nick Sanders, P.E. of the Bureau of Traffic.

This Traffic Study has been prepared in response to discussions at the February 20, 2020 Scoping Meeting for Traffic Impacts of Development at the NHDOT office in Concord. According to discussions at that meeting the following items shall be included in the Study (see **Appendix** for notes and attendees):

- Study Area: The study will include the site driveway / Douglas Drive at NH 116 in Bethlehem and the intersection of US 3 and NH 116 in Whitefield.
- The traffic analysis at the study area intersections should be focused on safely accommodating the proposed trucking traffic and would include turning lane warrants (based on NCHRP methodologies) and truck-turning templates. Although traditional capacity analysis is not necessary at the intersection of Douglas Drive at NH 116, it may be useful in evaluating possible design improvements at the intersection of US 3 and NH 116 in Whitefield.
- Analysis Periods: Weekday AM and PM.
- Opening Year / Future Year: Assumed to be 2026 / 2036 (Note: corrected error in meeting notes).
- Background growth / other development: Use 1 percent average annual background growth rate. No other background developments were identified.
- Site Trip Generation / Distribution / Pass-by: An approximate trip generation of 40± trucks per day on an average day and 90± trucks/day on a busy (peak summer day) was provided by Casella, based on current operations at the NCES Bethlehem site. Truck transaction data at the existing site will be examined (including the vehicle classification) to provide a detailed estimate of trip generation at the proposed facility during peak summer conditions.
- Traffic data at the site driveway for the existing uses (gravel pit, asphalt plant, dragstrip) will need to be collected or estimated.
- Design Considerations: NHDOT indicated that the traffic engineer (T.Y. Lin International) should give consideration to the (high) percentage of trucks when examining the need for turn-lanes.
- NHDOT requested that the proposed facility provide adequate internal queueing storage to accommodate trucking demands on site.

Existing Traffic Volumes

Existing traffic volumes along NH 116 in the vicinity of Douglas Drive were obtained from two sources. From an analysis perspective the focus is on peak hour conditions and for this study it has been identified as the Weekday AM and PM peak hours. Peak hour traffic volumes on NH

116 at Douglas Drive were obtained from a traffic count conducted on Tuesday May 18, 2021. Additionally, a 12-hour intersection turning movement counts were performed at the US 3/NH 116 intersection on Thursday and Friday September 12 and 13, 2019 (see **Appendix**). Per NHDOT guidelines and input existing traffic volumes were adjusted to reflect seasonal variation and COVID impacts. A summary of each intersection and adjustment methods incorporated is summarized as follows with detailed back up materials presented in the **Appendix**:

NH 116/Douglas Drive

- Per guidance from NHDOT, Group 5 Roadway factors were used. For a count conducted in May, volumes were increased by 1.28 to estimate a peak month condition.
- For COVID volume impacts, volumes at the continuous count station of Route 2 in Jefferson (closest non-interstate facility) were reviewed. When comparing 2021 traffic volumes to pre-COVID conditions in 2019 the PM peak hour was about 12% lower in 2021. The AM peak hour was slightly lower (11%). To be conservative both AM and PM volumes were increase by 12% to reflect impacts from COVID.

NH 116/Route 3

- Per guidance from NHDOT, Group 5 Roadway factors were used. For a count conducted in September, volumes were increased by 1.22 to estimate a peak month condition.
- Because the traffic count was performed in 2019, no COVID adjustments were incorporated.

Figures 2 and 3 present the Existing Design Hour Volumes.

Site Generated Traffic Volumes

To estimate traffic generated by the proposed project existing traffic information was obtained from existing North Country Environmental Services (NCES) Landfill site scale data in Bethlehem. **Tables 1 and 2** document incoming recorded truck traffic volume.

Table 1									
Vehicles Scaled over 22 business days of July 2019									
Vehicle Type	Hour Vehicle Scaled Into the Facility								
	6 - 7 AM	7 - 8 AM	8 - 9 AM	9 - 10 AM	10 - 11 AM	11 - 12 PM	12 - 1 PM	1 - 2 PM	2 - 3 PM
TT	184	156	101	96	124	113	112	131	76
Roll-off	18	24	47	52	47	40	26	42	32
Packer	1	19	16	21	22	28	13	20	20
Passenger	2	15	23	22	34	22	28	29	15
10 wheel Dump	0	1	2	1	2	1	2	1	1
Total	205	215	189	192	229	204	181	223	144
Hourly	9	10	9	9	10	9	8	10	7

Table 2 Vehicles Scaled over 23 business days of August 2018									
Vehicle Type	Hour Vehicle Scaled Into the Facility								
	6 - 7 AM	7 - 8 AM	8 - 9 AM	9 - 10 AM	10 - 11 AM	11 - 12 PM	12 - 1 PM	1 - 2 PM	2 - 3 PM
TT	138	189	72	86	126	169	144	114	46
Roll-off	25	37	56	55	51	46	39	32	37
Packer	1	22	19	27	11	15	29	32	15
Passenger	1	16	18	23	32	36	29	26	21
10 wheel Dump	1	3	6	5	7	5	6	6	8
Total	166	267	171	196	227	271	247	210	127
Hourly	7	12	7	9	10	12	11	9	6

The proposed landfill operation is expected to average about 102 vehicle trips per day during higher traffic summer months (25% above the Bethlehem summer traffic level – See **Appendix** for Bethlehem data). 91 vehicles will be trucks and comprise of the following specific vehicle types:

- 50 Transfer Trailers
- 7 Leachate Tankers
- 20 Roll Offs Trucks
- 14 Packers/Side Loads/Front Loads Trucks

There will be some miscellaneous vehicles (passenger vehicles, fuel deliveries, other deliveries) and this is estimated to be about 11 vehicles per day.

The landfill is expected to operate from about 6:00AM to 6:00PM during weekdays and some occasional Saturdays, with traffic intentionally spread out throughout the day to aid in quick, efficient unloading operations. To estimate peak hour volumes hourly information from the Bethlehem site was reviewed. Based upon that data **Table 3** presents an hourly break down for the July and August months averaged. [Note: Incoming hauling vehicles not allowed after 3PM, and all hauling vehicles leave the site before 4PM]

Table 3 – Hourly Trips to Site										
July 2019										
Hour	6 - 7 AM	7 - 8 AM	8 - 9 AM	9 - 10 AM	10 - 11 AM	11 - 12 PM	12 - 1 PM	1 - 2 PM	2 - 3 PM	
Total	205	215	189	192	229	204	181	223	144	1782
	11.5%	12.1%	10.6%	10.8%	12.9%	11.4%	10.2%	12.5%	8.1%	% of Total
August 2019										
Total	166	267	171	196	227	271	247	210	127	1882
	8.8%	14.2%	9.1%	10.4%	12.1%	14.4%	13.1%	11.2%	6.7%	% of Total
Average	10.2%	13.1%	9.8%	10.6%	12.5%	12.9%	11.6%	11.8%	7.4%	
102 vehicles	10	13	10	11	13	13	12	12	8	

During a peak hour about 13 vehicles would be expected to enter and 13 vehicles exit. This level of traffic is only a 3.8% increase in the AM peak hour and 4.9% in the PM peak hour northerly on NH 116 north of the project site.

600,000 cubic yards of solid waste is expected to be landfilled at the site annually. Subject to several factors such as weather, compaction techniques and settlement, waste cubic yards are converted to tons at the estimated ratio of 0.76 tons per cubic yards, resulting in disposal of about 456,000 tons per year. The projected traffic of 102 vehicles per day is for higher volume summer disposal rates of about 520,000 tons per year.

The routing of trucks to and from the site was based upon origins and destinations to and from I-93 and most appropriate non-interstate routing considering community impacts and roadway infrastructure constraints. The proposed truck route for origins and destinations to and from the south on I-93 is via Exit 35 on I-93 to US 3 northerly and to NH 116 in Whitefield. The truck route for origins and destinations to and from the north on I-93 (and I-91) is via Exit 40 on I-93 to US 302 easterly, to US 3 northerly and to NH 116 in Whitefield. Accordingly, most traffic to and from the site is from the north. Some localized traffic (deliveries and passenger cars would be expected for route to and from the south). A graphic depicting the proposed routing plan is provided in the **Appendix**.

Figures 4 and 5 depict the Weekday AM and PM peak hour Site Trip Generation volumes at the NH 116/Douglas Drive and NH 116/Route 3 intersections.

Future Build Traffic Volumes

Future traffic volumes at the site driveway were estimated based on existing landfill generated traffic volumes utilizing the NCES site accounting for the higher disposal rates projected for the GSL site, and background traffic growth on NH 116 (per direction at the scoping meeting an annual growth rate of 1% was assumed).

Existing Site Traffic Generation

The site is currently operated as a commercial/industrial facility that includes two sand and gravel mining operations, a rock quarry, processing of roadway gravels and stone. A formerly operating asphalt plant has been removed from the site. The owner lives in a house on the

property. The site is also permitted for a drag strip expected to operate on weekends, although construction is not complete and the project is dormant. The owner has a driveway permit which is provided in the **Appendix**. The May 2021 traffic count captures traffic from the existing commercial/industrial facility and so no adjustment was needed. Given that this Study is evaluating traffic during the Weekday peak hours, prospective drag strip traffic was not included.

Background Growth

The project is anticipated to open in 2026 and the analysis assumes a 10-year future volume scenario. The existing traffic volumes counted in 2019 at the NH 116/Route 3 intersection were increased by 1.072 to 2026 project opening traffic volumes and 1.184 to estimate volumes in 2036. Traffic volumes at NH 116/Douglas Drive were increased by 1.051 to estimate 2026 project opening traffic volumes and 1.161 to estimate 2036 traffic volumes. **Figures 6 through 9** depict the 2026 No-Build and Build Traffic volumes and **Figures 10 through 13** present the 2036 No-Build and Build Traffic Volumes during the Weekday AM and PM peak hours.

US 3 and NH 116 Capacity Analysis

Per direction from NHDOT capacity analyses were performed at the NH 116/US 3 intersection under Project Opening (2026) and Future (2036) No-Build and Build conditions. The standard used to evaluate traffic operating conditions of the transportation system is referred to as the Level of Service (LOS). Level of Service provides a measurement of the delay experienced at an intersection as a result of traffic operations at that intersection. In general, there are six levels of service: Level of Service A to Level of Service F. The highest, Level of Service A, describes a condition of free flow, with low volumes and high speeds. Level of Service B represents a stable traffic flow with operating speeds beginning to be restricted somewhat by traffic conditions. Level of Service C, which is normally utilized for design purposes, describes a stable condition of traffic operation. It entails moderately restricted movements due to higher traffic volumes, but traffic conditions are not objectionable to motorists. Level of Service D reflects a condition of more restrictive movements for motorists and influence of congestion becomes more noticeable. Level of Service E is representative of the actual capacity of the roadway or intersection and involves delay to all motorists due to congestion. The lowest, Level of Service F, is described as force flow and is characterized by volumes greater than the theoretical roadway capacity. Complete congestion occurs, and in extreme cases, the volume passing a given point drops to zero. This is considered as an unacceptable traffic operating condition.

Table 4 highlights the level of service criteria for unsignalized intersections. The level of service criteria for unsignalized intersections is based on control delay per vehicle measured in seconds. The LOS procedure computes capacity for each movement that has a conflict, based upon the critical time gap required to complete the maneuver and the volume of traffic that is opposing the movement.

Table 4 LOS Criteria for Unsignalized Intersections	
Level of Service	Control Delay Per Vehicle (seconds)
A	≤10
B	>10 and ≤15
C	>15 and ≤25
D	>25 and ≤35
E	>35 and ≤50
F	> 50

Source: 2010 Highway Capacity Manual, Transportation Research Board

For this study, level of service analysis of the study area intersections was conducted using Synchro 10. **Tables 5 and 6** present the results of the level of service analyses for the No-Build and Build future conditions.

Table 5 NH 116/US 3 Project Opening (2026) Level of Service Summary								
Movement	AM Peak Hour				PM Peak Hour			
	2026 No-Build		2026 Build		2026 No-Build		2026 Build	
	LOS	Delay	LOS	Delay	LOS	Delay	LOS	Delay
NH 116 Left	F	135	F	161	F	525.1	F	590.1
NH 116 Right	B	11.7	B	11.8	B	11.3	B	11.5
US 3 NB left	A	9.5	A	9.6	A	9.0	A	9.0
US 3 SB Left	A	7.9	A	7.9	A	8.0	A	8.0
Driveway	B	10.0	B	10.0	C	17.6	C	18.5

Table 6 NH 116/US 3 Project Opening (2036) Level of Service Summary								
Movement	AM Peak Hour				PM Peak Hour			
	2036 No-Build		2036 Build		2036 No-Build		2036 Build	
	LOS	Delay	LOS	Delay	LOS	Delay	LOS	Delay
NH 116 Left	F	311.9	F	349.8	F	1009.6	F	1099.7
NH 116 Right	B	14.2	B	14.6	B	11.9	B	12.1
US 3 NB left	B	10.5	B	10.6	A	9.3	A	9.4
US 3 SB Left	A	7.8	A	7.8	A	8.2	A	8.2
Driveway	A	9.8	A	9.8	C	21.0	C	22.1

As noted, left-turn movements from NH 116 to US 3 are projected to experience delays without the project and delays increase with the introduction of project traffic. The following should be noted:

- The delays noted using Synchro 10 in our professional opinion are overstated and model inputs create values that fall outside the range of accepted conditions for the Highway Capacity Manual equations. A SimTraffic model analysis was therefore conducted for the 2036 PM peak hour and **Table 7** presents the results for the NH 116 movements. As noted, the delay for the NH 116 left-turn continues to be LOS F, but the estimate is a value that would be in the expected range for this location. It is important to note that the project will have little impact on delay (increases by 4.3 seconds). Additionally, the movement in which the project will be adding traffic is projected to operate at the highest level of service (LOS A).

Table 7 NH 116/US 3 Project Opening (2036) Level of Service Summary SimTraffic Model				
Movement	PM Peak Hour			
	2036 No-Build		2036 Build	
	LOS	Delay	LOS	Delay
NH 116 Left	F	120.2	F	124.5
NH 116 Right	A	5.2	A	5.4

- The project will be adding very little traffic to the intersection and thus impacts will be minor. It will be adding traffic to the NH 116 right-turn and the US 3 northbound left-turn. Both movements will operate at acceptable levels of service. Overall, the project is estimated to increase traffic by 1.6% in the AM peak hour and 1.4% during the PM peak hour.
- The PM peak hour analysis assumed trucks will be entering and exiting the landfill from 3-4PM (the afternoon peak hour). Operations will not permit trucks from entering the site after 3PM to allow sufficient time to prepare the landfill for post-closing conditions. Accordingly, less impact to the intersection is expected during the PM peak hour. The following presents the actual total entering hourly volume at the intersection over the 6AM to 6PM time period. From 2-3PM, the last afternoon hour for which both entering and exiting trucks will be generated, the total intersection volume is significantly less than the peak hour from 3-4PM.

 - 6-7AM: 472 vehicles
 - 7-8AM: 929 vehicles
 - 8-9AM: 627 vehicles
 - 9-10AM: 641 vehicles
 - 10-11AM: 646 vehicles
 - 11-12PM: 624 vehicles
 - 12-1PM: 746 vehicles
 - 1-2PM: 656 vehicles
 - 2-3PM: 793 vehicles
 - 3-4PM: 1,018 vehicles
 - 4-5PM: 899 vehicles
 - 5-6PM: 859 vehicles

Site Driveway Design Review

The key design elements that were reviewed for the proposed project to ensure safe and efficient movements entering and exiting the site included the need for turn lanes (left-turn and

right-turn deceleration lanes), sight distance and internal truck queue storage to address waiting trucks.

NH 116 Left-Turn Lane

Left-turn movements entering the site are anticipated to be minor. As noted on **Figure 11** only 4 vehicles are anticipated to turn left during the AM peak hour and 4 vehicles during the PM peak hour. Per discussions with NHDOT staff, the evaluation of the need for a dedicated left-turn lane was based upon guidance contained in the publication National Cooperative Highway Research Program (NCHRP) 457. Based on spreadsheets provided with the document, a left-turn lane is not warranted. Calculation sheets are provided in the **Appendix**.

NH 116 Right-Turn Lane

Given the proposed truck routing plan, a right-turn deceleration lane is proposed. The design of the lane is based upon guidance from the publication A Policy on Geometric Design of Highways and Streets, 8th Edition, 2018, AASHTO. According to the publication, the lane shall provide a total deceleration length of 505 feet (inclusive of both deceleration full lane length plus taper). This length is based on speeds of 55MPH, which is slightly above the posted speed limit of 50MPH. Assuming a right-turn lane width of 12 feet, the suggested taper rate is 1:15 or 180 feet. Accordingly, the full lane length shall be 325 feet plus a taper of 180 feet. A plan located in the **Appendix** depicts the conceptual design plan for the right-turn lane.

Douglas Drive Sight Distance

Sight distance requirements were also based on the AASHTO publication noted previously. AASHTO notes the following without any adjustment for grade and speeds for 50MPH.

- For 50MPH and the design vehicle is a truck, the sight distance requirement is 850 feet for a vehicle turning left from the minor street (Douglas Drive).
- For 50MPH and the design vehicle is a truck, the sight distance requirement is 775 feet for a vehicle turning right from the minor street (Douglas Drive).
- Field measurements are based on a height-of-eye of 7.5 feet (a truck) to a height-of-object of 3.5 feet. The measurement is taken from a spot 14.5 feet from the edge of travel way (the white edge line).

Horizons Engineering performed a field survey to measure available sight distance. A plan is located in the **Appendix** and depicts the field measurements. Based on the survey there is acceptable sight distance looking left (891 feet provided with a requirement of 850 feet). For right-turn movements, the required distance is slightly higher than measured (775 feet versus 752 feet). Some tree/brush clearing on the inside of the curve within the right-of-way north of the site could be performed to meet the standard.

Truck Queue Storage

GSL will allow trucks to queue in the designated lanes before the site scales. The lanes have a queuing capacity of 24 trucks that will be sufficient to handle the projected maximum hauling vehicles per hour during site operations. Lastly, Douglas Drive provides approximately $\frac{3}{4}$ of a mile of queuing if that need arises.

US 3 and NH 116 Design Review

An “Auto-Turn” truck turning evaluation was conducted at the US 3 and NH 116 intersection to confirm that current intersection geometric conditions allow for large truck turns from NH 116 to and from US 3. Graphics located in the **Appendix** depict a WB-67 truck navigating the intersection. According to the analysis, large trucks are able to make the right-turn from NH 116 to US 3 southbound and from US 3 northbound to NH 116. No improvements are required for truck turns.

US 3 and US 302 Design Review

An “Auto-Turn” truck turning evaluation was conducted at the US 3 and US 302 intersection to confirm that current intersection geometric conditions allow for large truck turns from US 302 to and from US 3. Graphics located in the **Appendix** depict a WB-67 truck navigating the intersection. According to the analysis, large trucks are able to make the right-turn from US 3 to US 302 westbound and left-turns from US 302 eastbound to US 3. No improvements are required for truck turns.

APPENDIX

NHDOT Scoping Meeting Notes

SCOPING MEETING FOR TRAFFIC IMPACTS OF DEVELOPMENT

Date: February 20, 2020

Town/City: Dalton

Location / District: NH 116 / District 1

Consultant / Developer: CMA / Casella

Size & Type of Development: 1,900-acre Solid Waste Facility

Site Access: Proposed on NH 116 via existing driveway on Douglas Dr. in Bethlehem. The general consensus was that the proposed trucking route along US 3 through Whitefield was preferable to other alternatives (such as through downtown Littleton).

Phasing: The applicant is looking to obtain a driveway permit for the complete build-out in one phase, but development within the site will occur incrementally (160± acres at time). NHDOT District 1 noted they may have to reissue the driveway permit in the future if the volume of vehicles exceeds the permitted amount. Within the ten-year forecast period of this traffic study, trucking volumes generated by the proposed site are not expected to increase beyond the existing operations at the NCES Site (Bethlehem).

Study Area: The study will include the site driveway / Douglas Drive at NH 116 in Bethlehem and the intersection of US 3 and NH 116 in Whitefield.

The traffic analysis at the study area intersections should be focused on safely accommodating the proposed trucking traffic and would include turning lane warrants (based on NCHRP methodologies) and truck-turning templates. Although traditional capacity analysis is not necessary at the intersection of Douglas Drive at NH 116, it may be useful in evaluating possible design improvements at the intersection of US 3 and NH 116 in Whitefield.

Analysis Periods: Weekday AM and PM.

Opening Year / Future Year: Assumed to be 2023 / 2033

Additional data: The Dalton site is expected to mirror the existing operations at the NCES Bethlehem waste site. Operating hours of site will be from 6AM-6PM, as per the DES Solid Waste Permit. Trucks are allowed on-site at 6:30AM, but waste is received between 7AM-3PM. Although trucking activity occurs throughout the day, there is an early morning and afternoon peak in trucking volumes. It was noted that the site does not operate on weekends, except after snow days or midweek holidays.

Background growth / other development: Use 1 percent average annual background growth rate. No other background developments were identified.

Site Trip Generation / Distribution / Pass-by: An approximate trip generation of 40± trucks per day on an average day and 90± trucks/day on a busy (peak summer day) was provided by Casella, based on current operations at the NCES Bethlehem site. Truck transaction data at the existing site will be examined (including the vehicle classification) to provide a detailed estimate of trip generation at the proposed facility during peak summer conditions.

Traffic data at the site driveway for the existing uses (gravel pit, asphalt plant, dragstrip) will need to be collected or estimated.

Casella indicated that they enforce the trucking route to and from the existing NCES facility in Bethlehem and will enforce the proposed trucking route for all long haul trucks utilizing the Dalton facility. It is expected that only some smaller local waste delivery trucks would access and egress the site to and from the west along NH 116 through Littleton.

Design Considerations: NHDOT indicated that the traffic engineer (T.Y.Lin.) should give consideration to the (high) percentage of trucks when examining the need for turn-lanes.

NHDOT District 1 indicated that waste delivery trucks are currently observed parking along or adjacent to the state highway system - presumably waiting for entry into the existing NCES facility in Bethlehem. As such, NHDOT requested that the proposed facility provide adequate internal queueing storage to accommodate trucking demands on site.

Other Issues: The North Country Council (NCC) letter to Nicholas Sanders was distributed at the scoping meeting (attached). NHDOT noted that the development team should follow-up with the town of Whitefield and NCC regarding their concerns on roadway conditions and safety. The development team indicated that they would utilize classification data along the proposed trucking route in combination with their trucking projections to assess their impact. Additionally, the development team plans to reach out to NHDOT Materials and Research (Eric Thibodeau - (603) 271-1750 - eric.thibodeau@dot.nh.gov) to see what pavement condition data along the proposed truck route is available in an effort to address the concerns raised by NCC.

Submitted by: Nick Sanders

NBS

Date: 3/3/2020

cc: All Attendees (Attached)

NH DOT Meeting Attendance Sheet

Purpose: DARTON LANDFILL SCOPING MEETING

Date: 2-20-2020

Location: Bureau of Traffic Conference Room

Name	Representing	Telephone #	Email Address
Nick Sanders	NH DOT Traffic	603 271 0390	Nicholas.Sanders@dot.nh.gov
Julie Mathews	NH DOT - Traffic	603 271-8011	Julie.Mathews@dot.nh.gov
Emma Bell	NH DOT Traffic	603 271 8010	Emma.Bell@dot.nh.gov
Alex Thompson	NH DOT D-1	603-788-4641	Alex.Thompson@dot.nh.gov
PAUL REGIS	NH DOT D-1	603-788-4641	paul.regis@dot.nh.gov
John Butler	NH DOT - Highway Design	603-271-7420	john.butler@dot.nh.gov
Kevin Roy	Casella	603-361-6477	Kevin.Roy@Casella.com
Rob Grillo	CMA Engineers	207-590-5598	rgrillo@cmaengineers.com
Tom Errico	T.Y. Lin International	207-347-4354	thomas.errico@tlin.com
JOE GAY	NCEC	822 236-5973	JOHN.GAY@CASELLA.COM
Marie "Tinker" Stevenson	Beth Planning Board	603-616-3475	tinkinpinklot@gmail.com

Figures



Granite State Landfill Development Project, Dalton, New Hampshire

Figure 1 – Site Location

July 2021

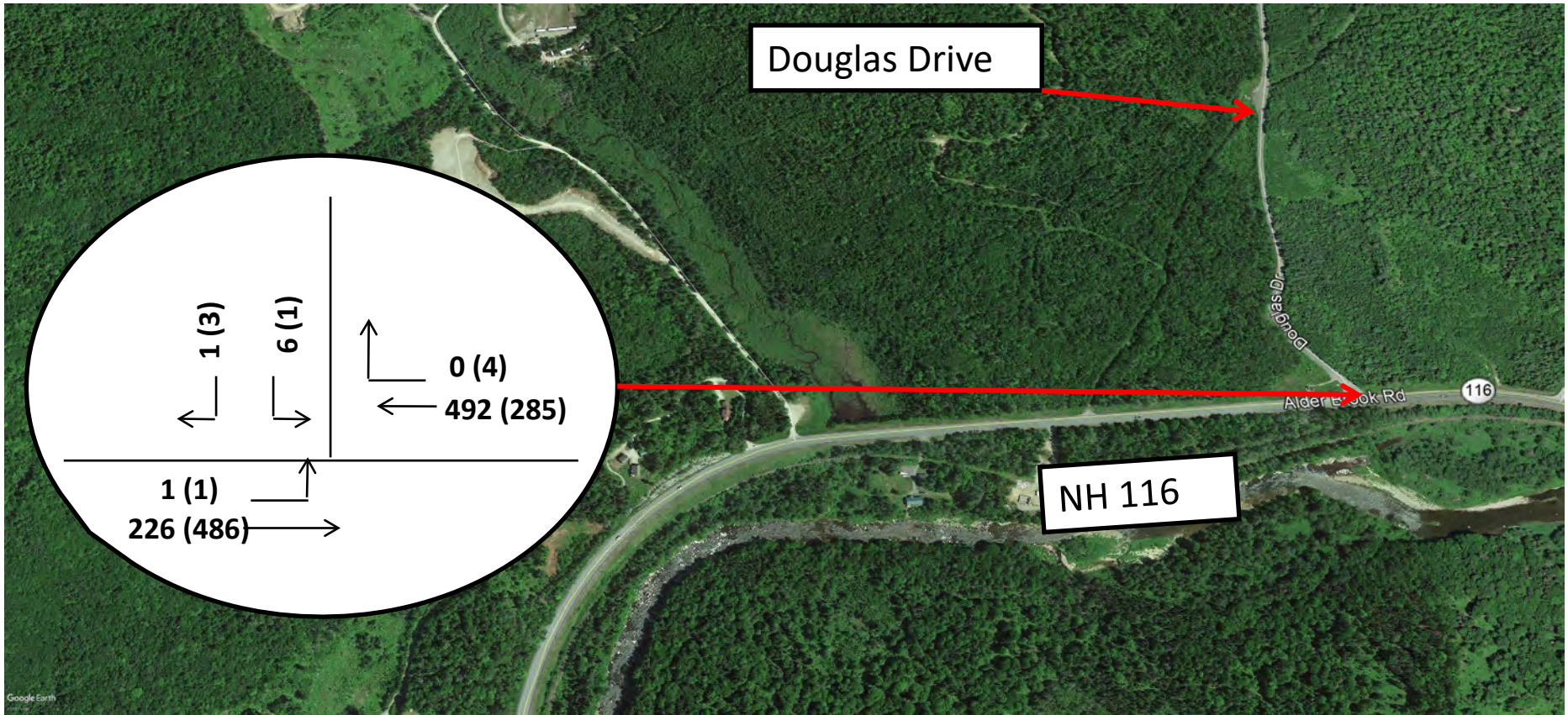

Granite State Landfill Development Project, Dalton, New Hampshire

Figure 2 – Existing Design Hour Traffic Volumes (2021)

xxx- Weekday AM Peak Hour

(xxx) – Weekday PM Peak Hour

July 2021

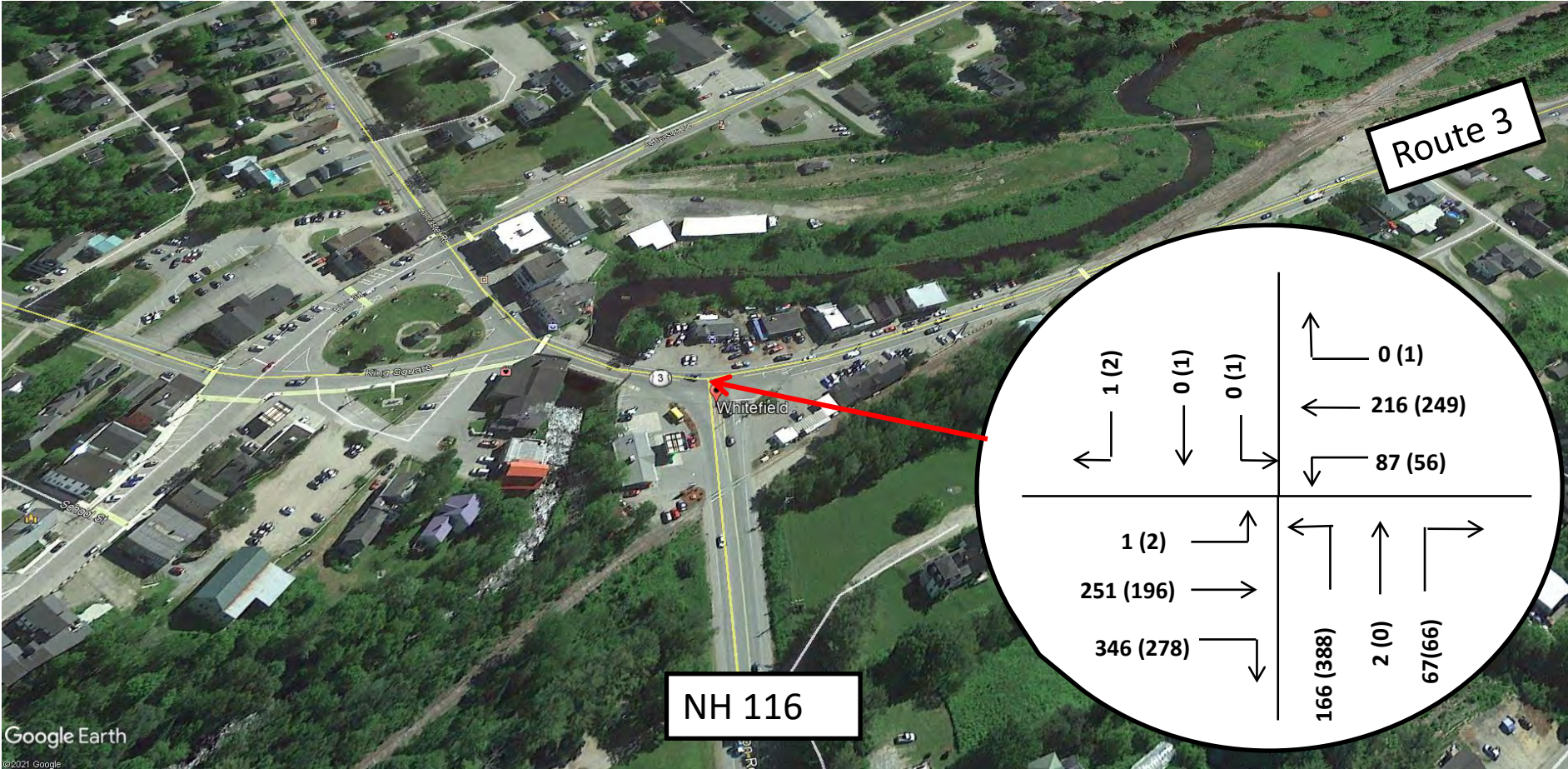

Granite State Landfill Development Project, Dalton, New Hampshire

Figure 3 – Existing Design Hour Traffic Volumes (2019)

xxx- Weekday AM Peak Hour

(xxx) – Weekday PM Peak Hour

July 2021

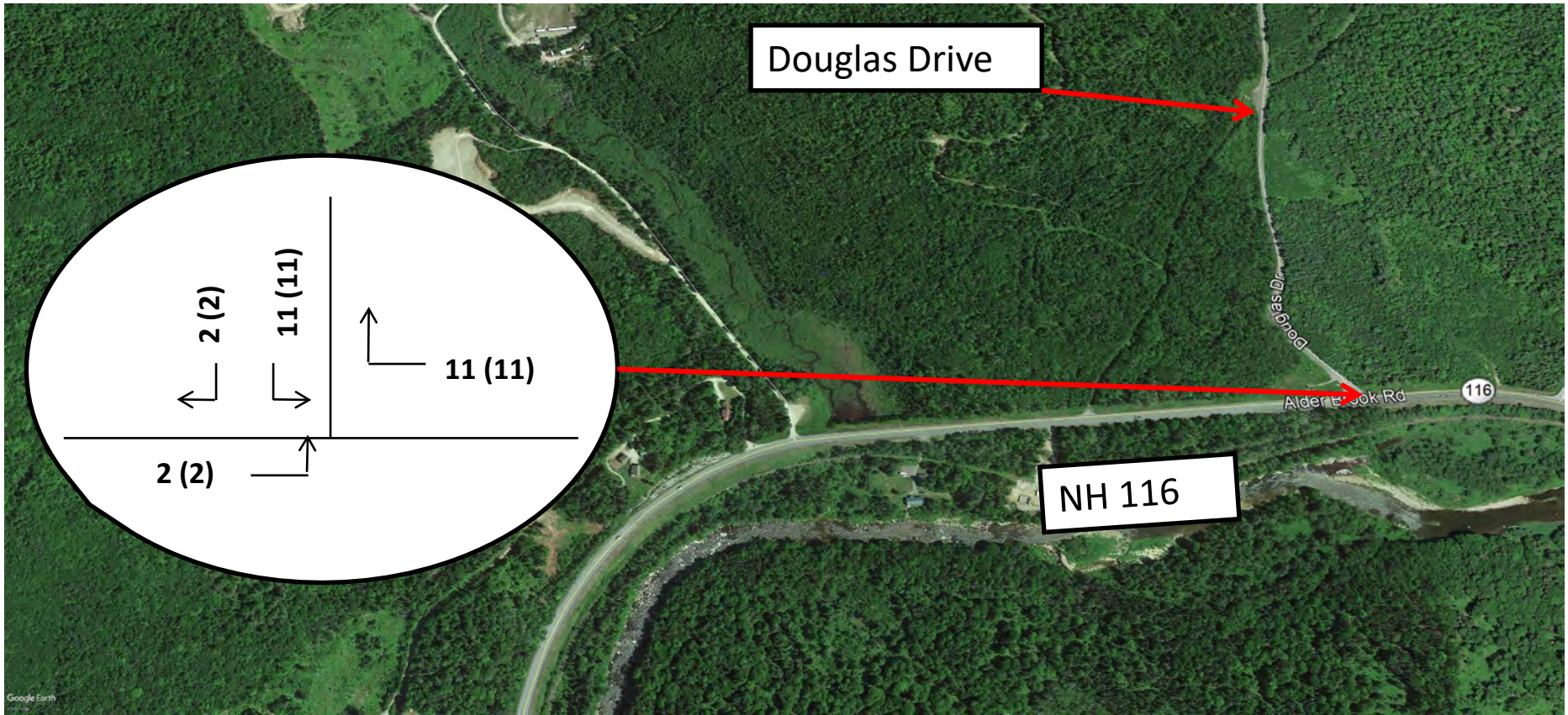

Granite State Landfill Development Project, Dalton, New Hampshire

Figure 4 – Trip Generation Assignment

xxx- Weekday AM Peak Hour

(xxx) – Weekday PM Peak Hour

July 2021

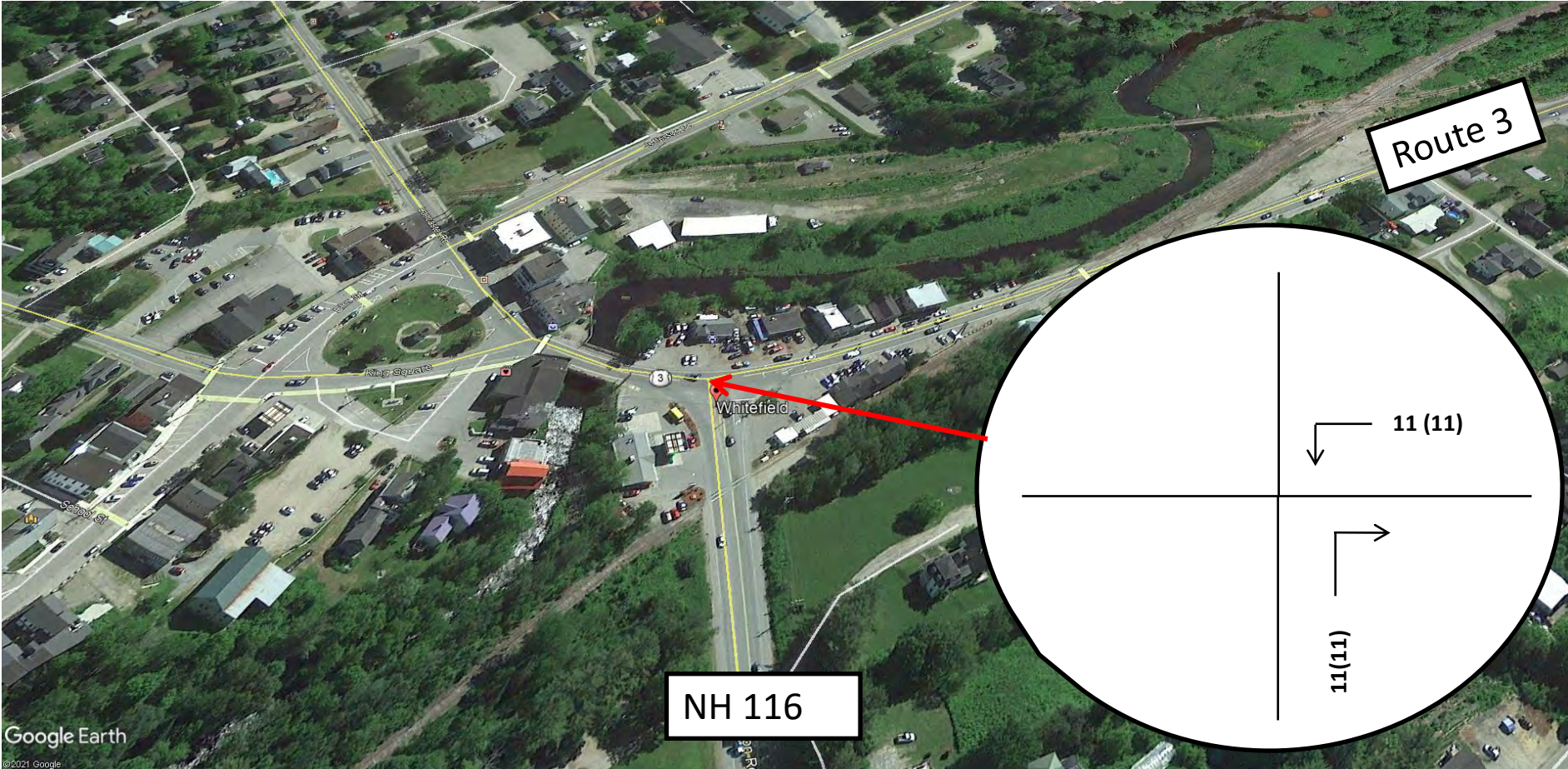

Granite State Landfill Development Project, Dalton, New Hampshire

Figure 5 – Trip Generation Assignment

xxx- Weekday AM Peak Hour

(xxx) – Weekday PM Peak Hour

July 2021

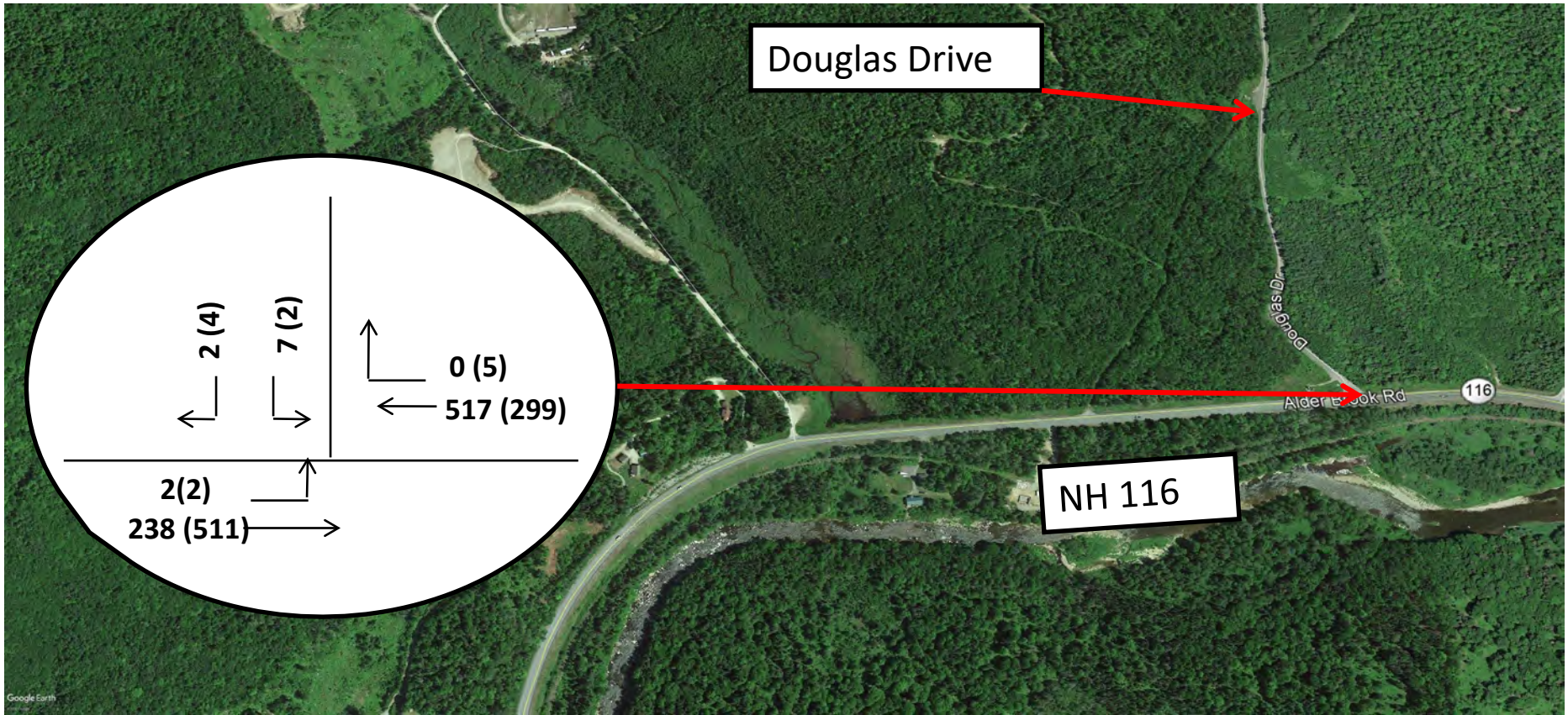

Granite State Landfill Development Project, Dalton, New Hampshire

Figure 6 – 2026 No-Build Traffic Volumes

xxx- Weekday AM Peak Hour

(xxx) – Weekday PM Peak Hour

July 2021

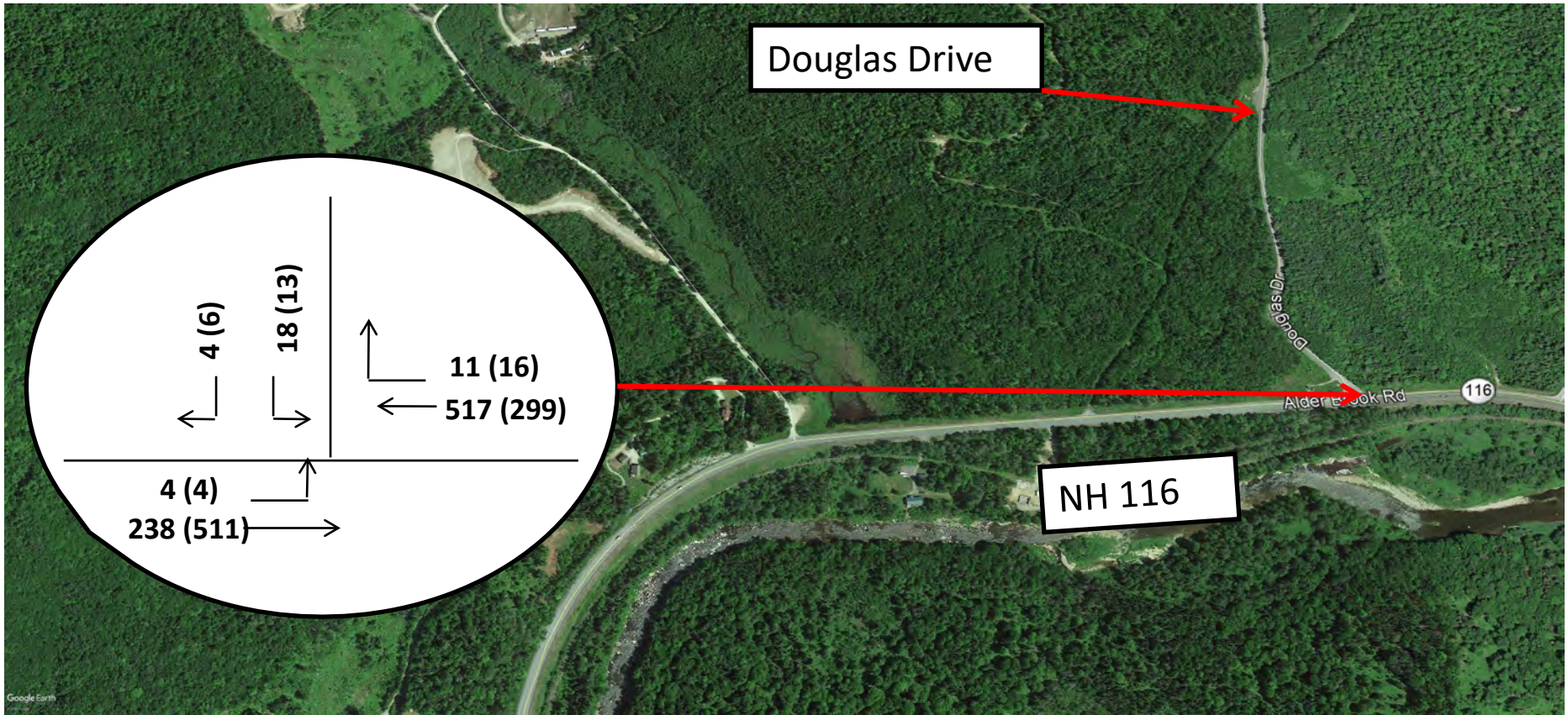

Granite State Landfill Development Project, Dalton, New Hampshire

Figure 7 – 2026 Project Opening Traffic Volumes

xxx- Weekday AM Peak Hour

(xxx) – Weekday PM Peak Hour

July 2021

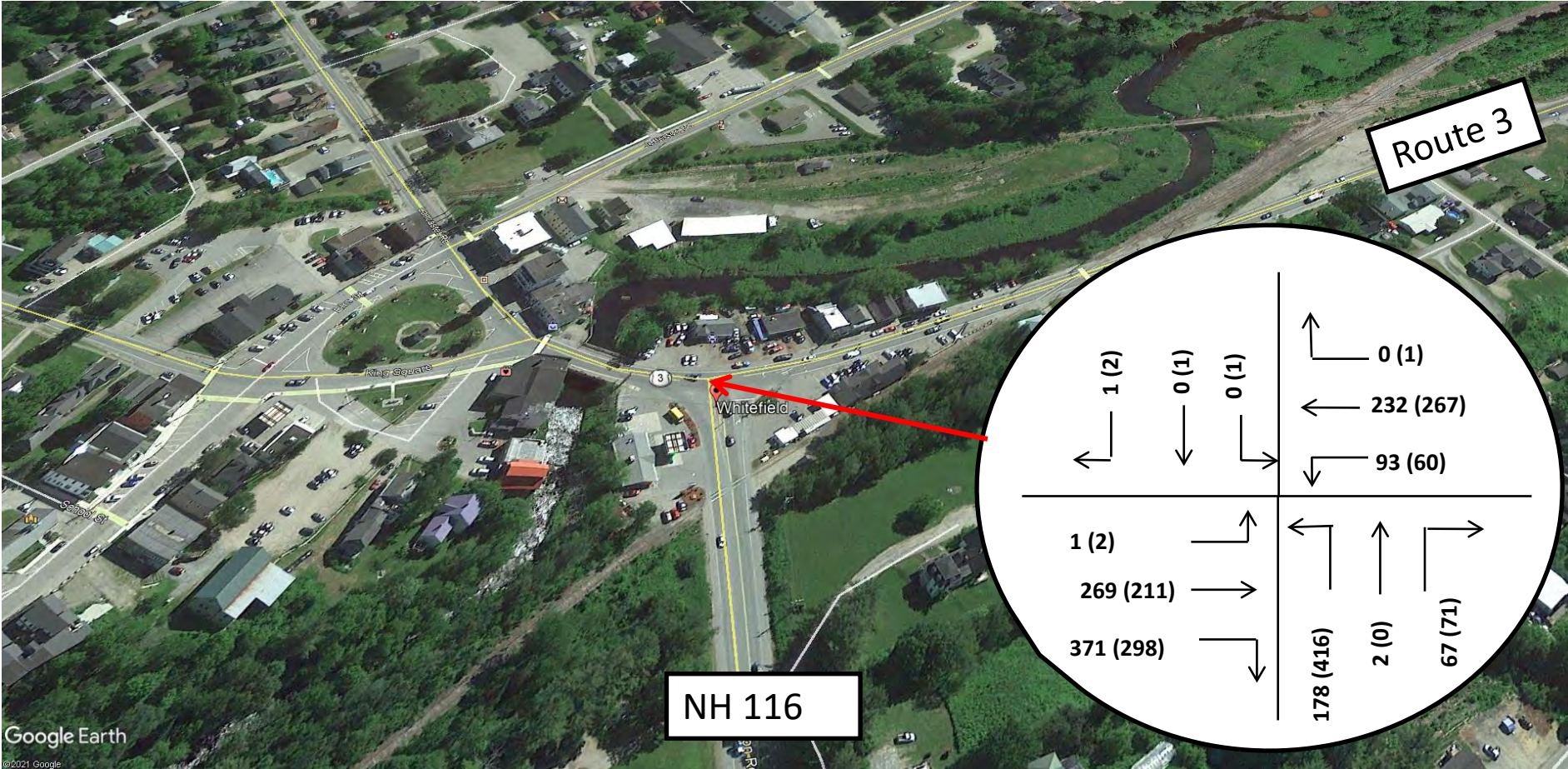

Granite State Landfill Development Project, Dalton, New Hampshire

Figure 8 – 2026 No-Build Traffic Volumes

xxx- Weekday AM Peak Hour

(xxx) – Weekday PM Peak Hour

July 2021

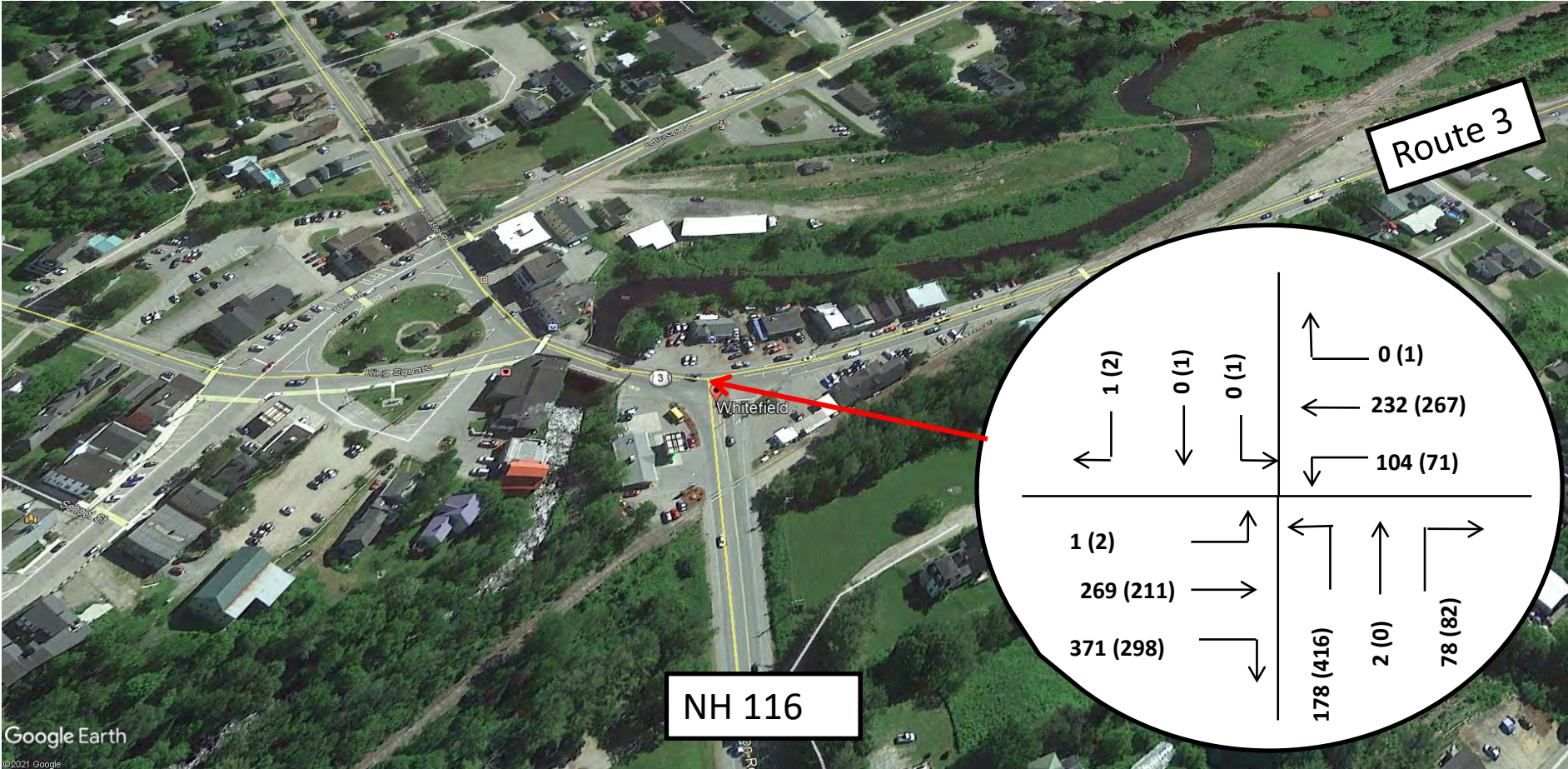

Granite State Landfill Development Project, Dalton, New Hampshire

Figure 9 – 2026 Build Traffic Volumes

xxx- Weekday AM Peak Hour

(xxx) – Weekday PM Peak Hour

July 2021

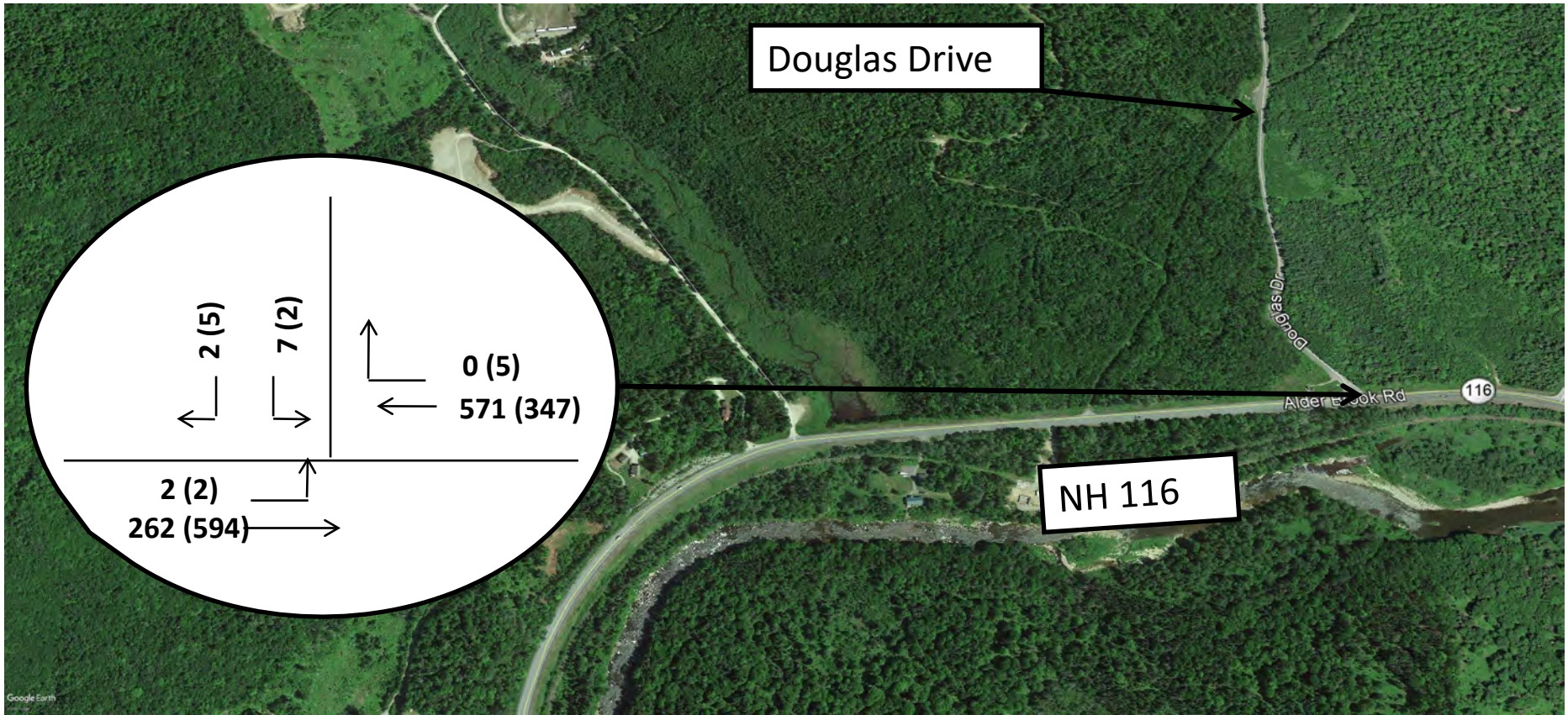

Granite State Landfill Development Project, Dalton, New Hampshire

Figure 10 – 2036 10-Year Forecasted No-Build Traffic Volumes

xxx- Weekday AM Peak Hour

(xxx) – Weekday PM Peak Hour

July 2021

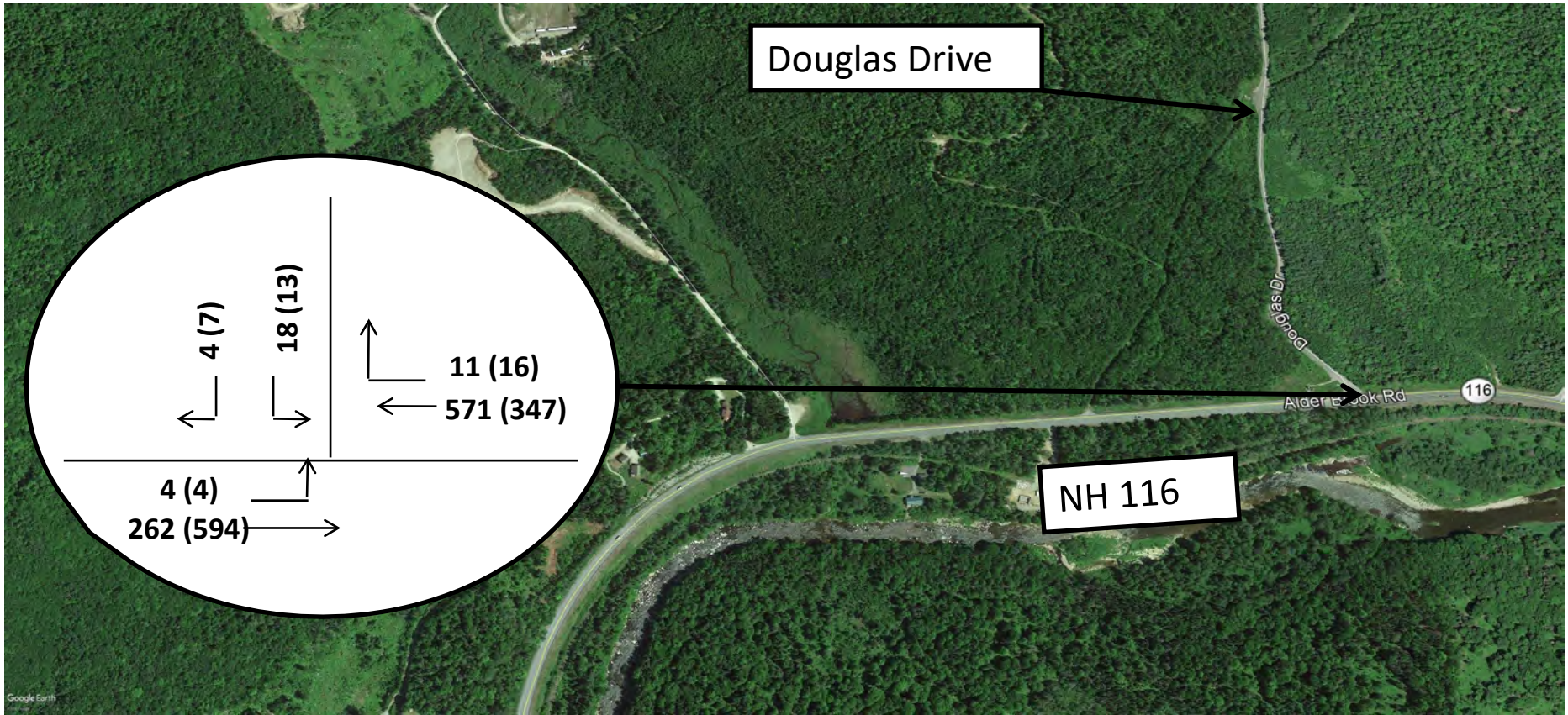

Granite State Landfill Development Project, Dalton, New Hampshire

Figure 11 – 2036 10-Year Forecasted Build Traffic Volumes

xxx- Weekday AM Peak Hour

(xxx) – Weekday PM Peak Hour

July 2021

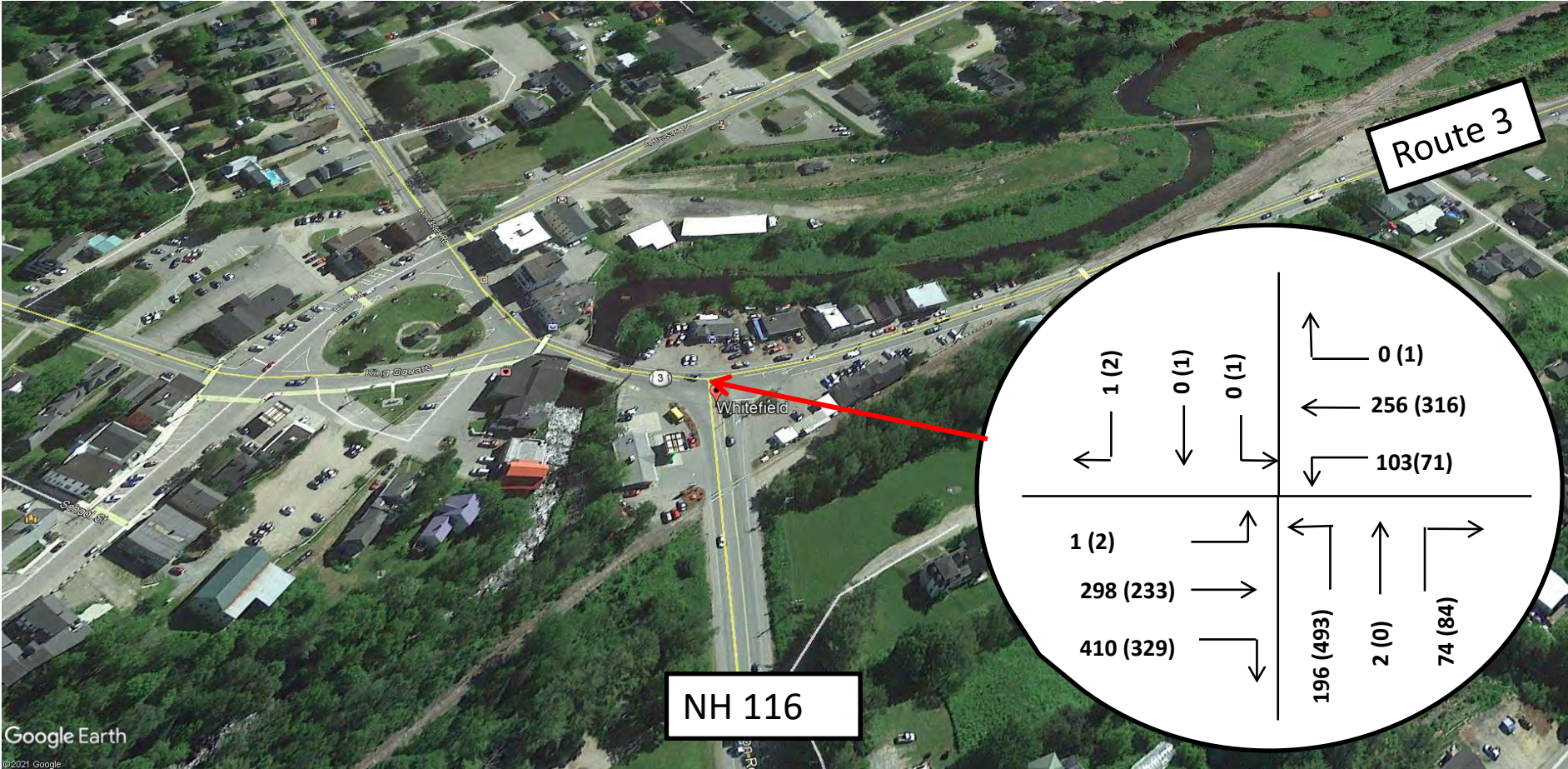

Granite State Landfill Development Project, Dalton, New Hampshire

Figure 12 – 2036 10-Year Forecasted No-Build Traffic Volumes

xxx- Weekday AM Peak Hour

(xxx) – Weekday PM Peak Hour

July 2021

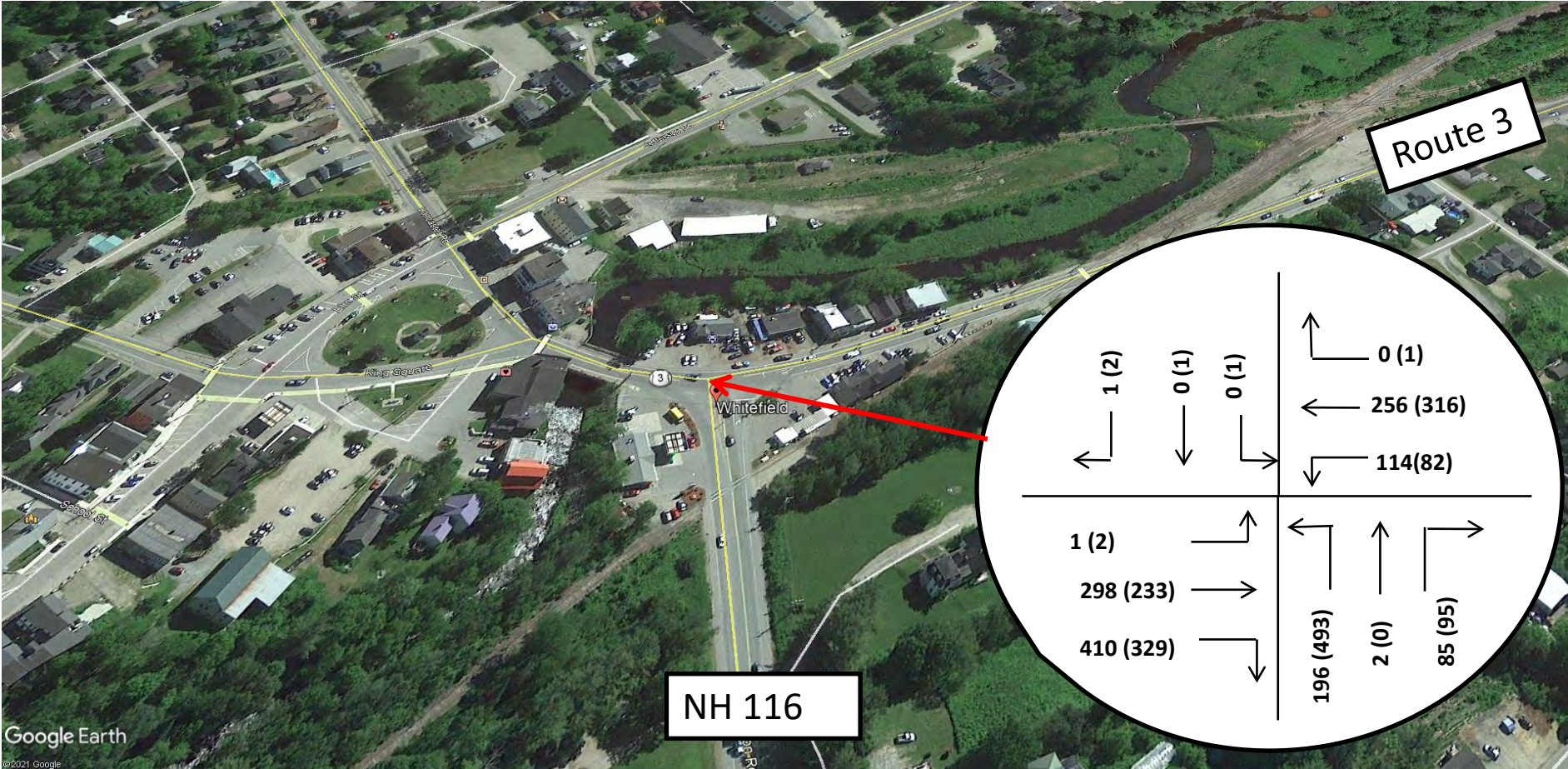

Granite State Landfill Development Project, Dalton, New Hampshire

Figure 13 – 2036 10-Year Forecasted Build Traffic Volumes

xxx- Weekday AM Peak Hour

(xxx) – Weekday PM Peak Hour

July 2021

Truck Routing Plan

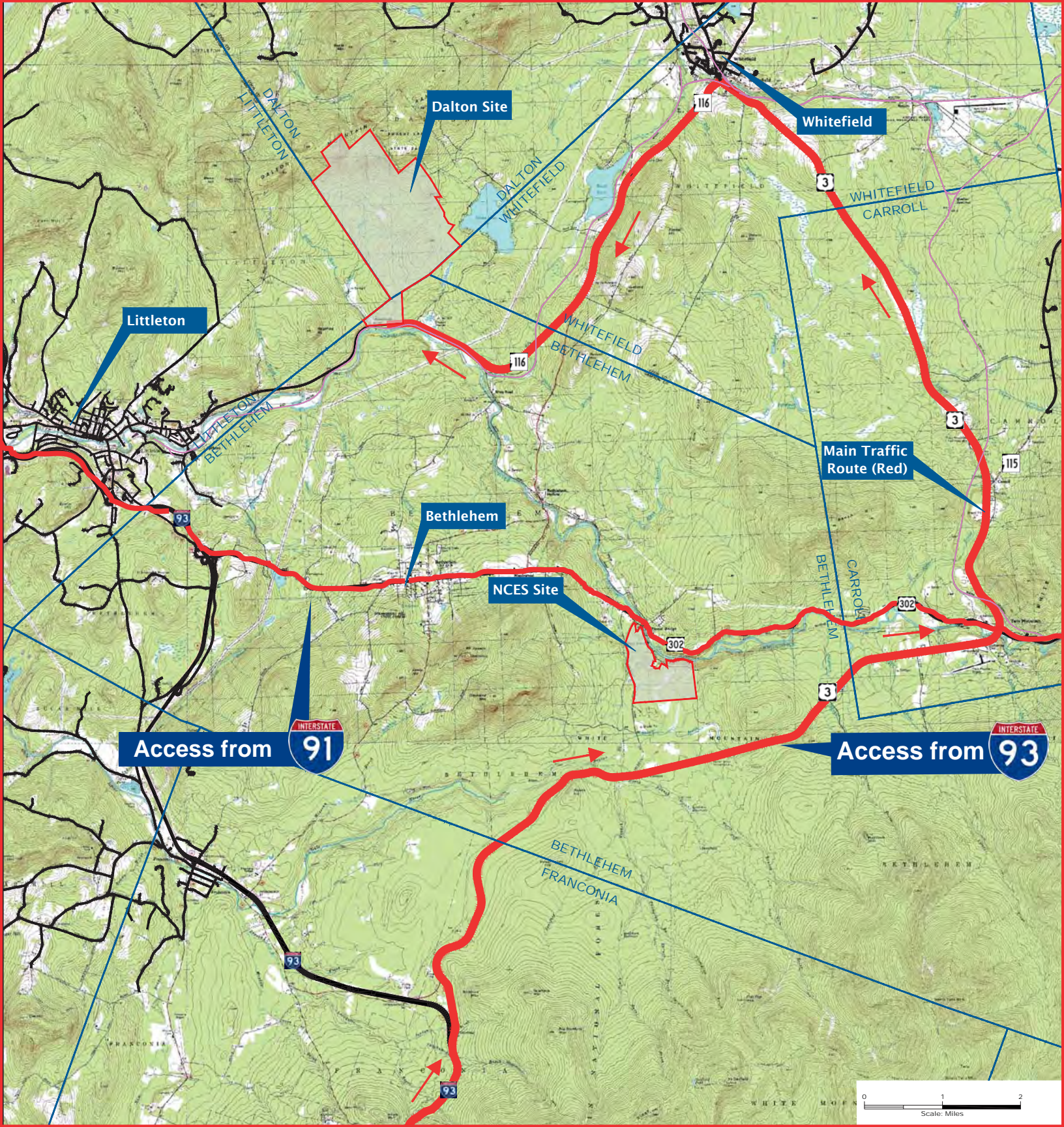

Dalton Site

Whitefield

Littleton

Main Traffic Route (Red)

Bethlehem

NCES Site

Access from 91

Access from 93

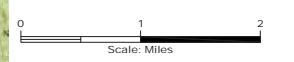

Traffic Counts

**NH 116 at Douglas Drive
Count on Tuesday May 18, 2021**

	AM Peak Hour					PM Peak Hour				
	Unadjusted	COVID Adjustment	Seasonal Adjustment	Opening Year (2026)	Future Year (2036)	Unadjusted	COVID Adjusted	Seasonal Adjustment	Opening Year (2026)	Future Year (2036)
NH 116 NB Left	1	1	1	2	2	1	1	1	2	2
NH 116 NB Through	158	177	226	238	262	340	380	486	511	594
NH 116 SB Through	344	384	492	517	571	199	222	285	299	347
NH 116 SB Right	0	0	0	0	0	3	3	4	5	5
Douglas Drive Left	4	4	6	6	7	1	1	1	2	2
Douglas Drive Right	1	1	1	2	2	2	2	3	4	5

COVID FACTOR	1.1177			1% Per Year	1% Per Year
		Group 5		1.05101005	1.160968955
		May			
		1.28			

Route 3 @ NH 116
Count on Thursday September 12, 2019

	AM Peak Hour (7:00-8:00AM)				PM Peak Hour			
	Unadjusted	Seasonal Adjustment	Opening Year (2026)	Future Year (2036)	Unadjusted	Seasonal Adjustment	Opening Year (2026)	Future Year (2036)
Route 3 SB Left	1	1	1	1	2	2	3	3
Route 3 SB Through	206	251	269	298	161	196	211	233
Route 3 SB Right	284	346	371	410	228	278	298	329
Route 3 NB Left	71	87	93	103	46	56	60	71
Route 3 NB Through	177	216	232	256	204	249	267	316
Route 3 NB Right	0	0	0	0	1	1	1	2
NH 116 Left	136	166	178	196	318	388	416	493
NH 116 Through	2	2	3	3	0	0	0	0
NH 116 Right	51	62	67	74	54	66	71	84
Driveway Left	0	0	0	0	1	1	1	2
Driveway Through	0	0	0	0	1	1	1	2
Driveway Right	1	1	1	1	2	2	3	3
Total	929				1018			
		Group 5	1% Per Year	1% Per Year				
		September	1.072135352	1.184304431				
		1.22						

Route 2

COOS County

Year	Date	Day	Month	AM Peak Hour	PM Peak Hour	
2021	18-May	Tuesday	4161	131672	283	340
2020	19-May	Tuesday	3484	101493	261	290
2019	21-May	Tuesday	4406	141125	313	380
Factor between 2019 and 2021			1.05888	1.071792	1.106007067	1.117647059

Use PM Factor

Year 2019 Monthly Data

Group 5 Averages: Recreational Highways

<u>Month</u>	<u>ADT</u>	<u>Adjustment to Average</u>	<u>Adjustment to Peak</u>	<u>GROUP</u>	<u>COUNTER</u>	<u>TOWN</u>	<u>LOCATION</u>
January	6,879	1.32	1.76	05	02011001	ALTON	NH 11 (Mt Major Hwy) south of Rand Hill Rd
February	7,477	1.21	1.62	05	22039022	BELMONT	US 3/NH 11 (Daniel Webster Hwy) south of Union Rd
March	7,534	1.20	1.61	05	02169053	GILFORD	US 3/NH 11 1.2 miles north of NH 11A
April	7,925	1.14	1.53	05	02235001	JEFFERSON	US 2 east of NH 115 (east of Carters Cut rd)
May	9,499	0.95	1.28	05	02295022	MEREDITH	NH 104 west of Chase Rd (by Wickwas Lake)
June	11,055	0.82	1.10	05	02357021	OSSIPEE*	NH 16 (White Mtn Hwy) south of Pine River Rd
July	12,113	0.75	1.00	05	02443001	TAMWORTH	NH 25/NH 113 east of Lords Hill Rd
August	11,826	0.77	1.02	05	62493054	WOLFEBORO	NH 28 at Alton TL (south of Drew Hill Rd)
September	9,897	0.91	1.22				
October	9,371	0.97	1.29				
November	7,850	1.15	1.54				
December	7,185	1.26	1.69				
Average ADT:	9,051						
Peak ADT:	12,113						

** denotes counter that is not included in calculation*

Accurate Counts

978-664-2565

N/S Street : Route 3
 E/W Street : Littleton Road
 City/State : Whitefield, NH
 Weather : Clear

File Name : 18320912
 Site Code : 18320001
 Start Date : 9/12/2019
 Page No : 1

Groups Printed- Cars - Trucks

Start Time	Route 3 From North			Driveway From East			Route 3 From South			Littleton Rd From West			Int. Total
	Left	Thru	Right	Left	Thru	Right	Left	Thru	Right	Left	Thru	Right	
06:00 AM	0	25	22	0	0	0	7	10	0	7	0	5	76
06:15 AM	0	24	46	0	0	0	7	12	0	12	0	12	113
06:30 AM	0	27	50	0	0	0	12	21	0	23	0	10	143
06:45 AM	0	24	52	0	0	0	8	28	0	22	0	6	140
Total	0	100	170	0	0	0	34	71	0	64	0	33	472
07:00 AM	0	39	64	0	0	0	11	49	0	39	0	12	214
07:15 AM	0	72	78	0	0	0	17	53	0	33	1	17	271
07:30 AM	1	60	79	0	0	0	25	43	0	29	0	10	247
07:45 AM	0	35	63	0	0	1	18	32	0	35	1	12	197
Total	1	206	284	0	0	1	71	177	0	136	2	51	929
08:00 AM	2	37	57	0	0	1	10	23	1	25	0	9	165
08:15 AM	1	36	50	0	0	2	6	36	0	27	0	2	160
08:30 AM	0	31	39	1	0	1	7	38	3	32	0	9	161
08:45 AM	0	29	36	1	0	2	9	23	1	37	0	3	141
Total	3	133	182	2	0	6	32	120	5	121	0	23	627
09:00 AM	2	33	37	1	0	1	6	28	1	34	0	11	154
09:15 AM	0	25	44	0	0	1	11	24	0	35	1	9	150
09:30 AM	1	31	51	0	0	4	15	36	0	26	0	5	169
09:45 AM	0	33	49	0	0	0	9	31	0	37	3	6	168
Total	3	122	181	1	0	6	41	119	1	132	4	31	641
10:00 AM	1	34	43	0	0	3	6	31	0	36	1	10	165
10:15 AM	0	30	50	0	0	0	6	51	0	33	0	13	183
10:30 AM	0	20	52	0	0	0	11	23	0	32	0	6	144

Accurate Counts

978-664-2565

N/S Street : Route 3
 E/W Street : Littleton Road
 City/State : Whitefield, NH
 Weather : Clear

File Name : 18320912
 Site Code : 18320001
 Start Date : 9/12/2019
 Page No : 2

Groups Printed- Cars - Trucks

Start Time	Route 3 From North			Driveway From East			Route 3 From South			Littleton Rd From West			Int. Total
	Left	Thru	Right	Left	Thru	Right	Left	Thru	Right	Left	Thru	Right	
10:45 AM	0	34	37	0	0	0	14	20	0	45	0	4	154
Total	1	118	182	0	0	3	37	125	0	146	1	33	646
11:00 AM	0	33	47	0	0	0	12	22	1	42	0	6	163
11:15 AM	0	29	52	1	0	0	9	30	0	38	0	3	162
11:30 AM	0	31	37	0	2	0	6	30	0	36	1	7	150
11:45 AM	0	26	34	0	0	0	7	28	0	47	2	5	149
Total	0	119	170	1	2	0	34	110	1	163	3	21	624
12:00 PM	0	24	53	0	0	1	12	29	0	55	1	3	178
12:15 PM	0	26	52	0	0	0	6	25	0	60	1	20	190
12:30 PM	0	22	51	0	0	1	8	34	0	48	1	11	176
12:45 PM	1	35	43	0	0	0	9	37	1	64	1	11	202
Total	1	107	199	0	0	2	35	125	1	227	4	45	746
01:00 PM	0	25	36	0	0	2	8	43	1	48	0	11	174
01:15 PM	2	15	36	1	0	1	8	27	1	38	0	13	142
01:30 PM	0	20	43	1	0	2	11	38	2	50	1	9	177
01:45 PM	0	25	42	0	0	0	7	26	0	52	0	11	163
Total	2	85	157	2	0	5	34	134	4	188	1	44	656
02:00 PM	0	24	41	0	0	0	7	41	0	49	0	8	170
02:15 PM	0	52	48	0	0	0	11	34	0	45	0	14	204
02:30 PM	0	53	42	0	0	0	8	42	0	67	0	11	223
02:45 PM	1	46	33	0	0	0	6	28	0	71	1	10	196
Total	1	175	164	0	0	0	32	145	0	232	1	43	793
03:00 PM	1	49	54	0	1	0	13	74	0	58	0	12	262
03:15 PM	1	31	62	0	0	0	10	40	0	88	0	13	245

Accurate Counts

978-664-2565

N/S Street : Route 3
 E/W Street : Littleton Road
 City/State : Whitefield, NH
 Weather : Clear

File Name : 18320912
 Site Code : 18320001
 Start Date : 9/12/2019
 Page No : 3

Groups Printed- Cars - Trucks

Start Time	Route 3 From North			Driveway From East			Route 3 From South			Littleton Rd From West			Int. Total
	Left	Thru	Right	Left	Thru	Right	Left	Thru	Right	Left	Thru	Right	
03:30 PM	0	32	51	1	0	1	11	41	0	85	0	16	238
03:45 PM	0	49	61	0	0	1	12	49	1	87	0	13	273
Total	2	161	228	1	1	2	46	204	1	318	0	54	1018
04:00 PM	0	30	65	0	0	0	12	45	0	71	1	10	234
04:15 PM	0	25	51	0	0	1	7	44	0	72	0	17	217
04:30 PM	0	22	54	0	0	0	10	48	0	82	0	20	236
04:45 PM	0	36	46	0	0	0	8	29	0	82	1	10	212
Total	0	113	216	0	0	1	37	166	0	307	2	57	899
05:00 PM	0	17	55	0	0	0	11	43	0	70	0	17	213
05:15 PM	0	31	41	0	0	0	11	38	0	78	1	16	216
05:30 PM	0	33	45	0	0	0	10	57	0	71	1	10	227
05:45 PM	2	30	55	1	0	1	10	22	0	69	0	13	203
Total	2	111	196	1	0	1	42	160	0	288	2	56	859
Grand Total	16	1550	2329	8	3	27	475	1656	13	2322	20	491	8910
Apprch %	0.4	39.8	59.8	21.1	7.9	71.1	22.2	77.2	0.6	82	0.7	17.3	
Total %	0.2	17.4	26.1	0.1	0	0.3	5.3	18.6	0.1	26.1	0.2	5.5	
Cars	16	1463	2244	8	3	26	450	1555	11	2230	19	463	8488
% Cars	100	94.4	96.4	100	100	96.3	94.7	93.9	84.6	96	95	94.3	95.3
Trucks	0	87	85	0	0	1	25	101	2	92	1	28	422
% Trucks	0	5.6	3.6	0	0	3.7	5.3	6.1	15.4	4	5	5.7	4.7

Accurate Counts

978-664-2565

N/S Street : Route 3
 E/W Street : Littleton Road
 City/State : Whitefield, NH
 Weather : Clear

File Name : 18320912
 Site Code : 18320001
 Start Date : 9/12/2019
 Page No : 4

Start Time	Route 3 From North				Driveway From East				Route 3 From South				Littleton Rd From West				Int. Total
	Left	Thru	Right	App. Total	Left	Thru	Right	App. Total	Left	Thru	Right	App. Total	Left	Thru	Right	App. Total	
Peak Hour Analysis From 06:00 AM to 09:45 AM - Peak 1 of 1																	
Peak Hour for Entire Intersection Begins at 07:00 AM																	
07:00 AM	0	39	64	103	0	0	0	0	11	49	0	60	39	0	12	51	214
07:15 AM	0	72	78	150	0	0	0	0	17	53	0	70	33	1	17	51	271
07:30 AM	1	60	79	140	0	0	0	0	25	43	0	68	29	0	10	39	247
07:45 AM	0	35	63	98	0	0	1	1	18	32	0	50	35	1	12	48	197
Total Volume	1	206	284	491	0	0	1	1	71	177	0	248	136	2	51	189	929
% App. Total	0.2	42	57.8		0	0	100		28.6	71.4	0		72	1.1	27		
PHF	.250	.715	.899	.818	.000	.000	.250	.250	.710	.835	.000	.886	.872	.500	.750	.926	.857
Cars	1	198	273	472	0	0	1	1	69	166	0	235	131	2	45	178	886
% Cars	100	96.1	96.1	96.1	0	0	100	100	97.2	93.8	0	94.8	96.3	100	88.2	94.2	95.4
Trucks	0	8	11	19	0	0	0	0	2	11	0	13	5	0	6	11	43
% Trucks	0	3.9	3.9	3.9	0	0	0	0	2.8	6.2	0	5.2	3.7	0	11.8	5.8	4.6

Accurate Counts

978-664-2565

N/S Street : Route 3
 E/W Street : Littleton Road
 City/State : Whitefield, NH
 Weather : Clear

File Name : 18320912
 Site Code : 18320001
 Start Date : 9/12/2019
 Page No : 5

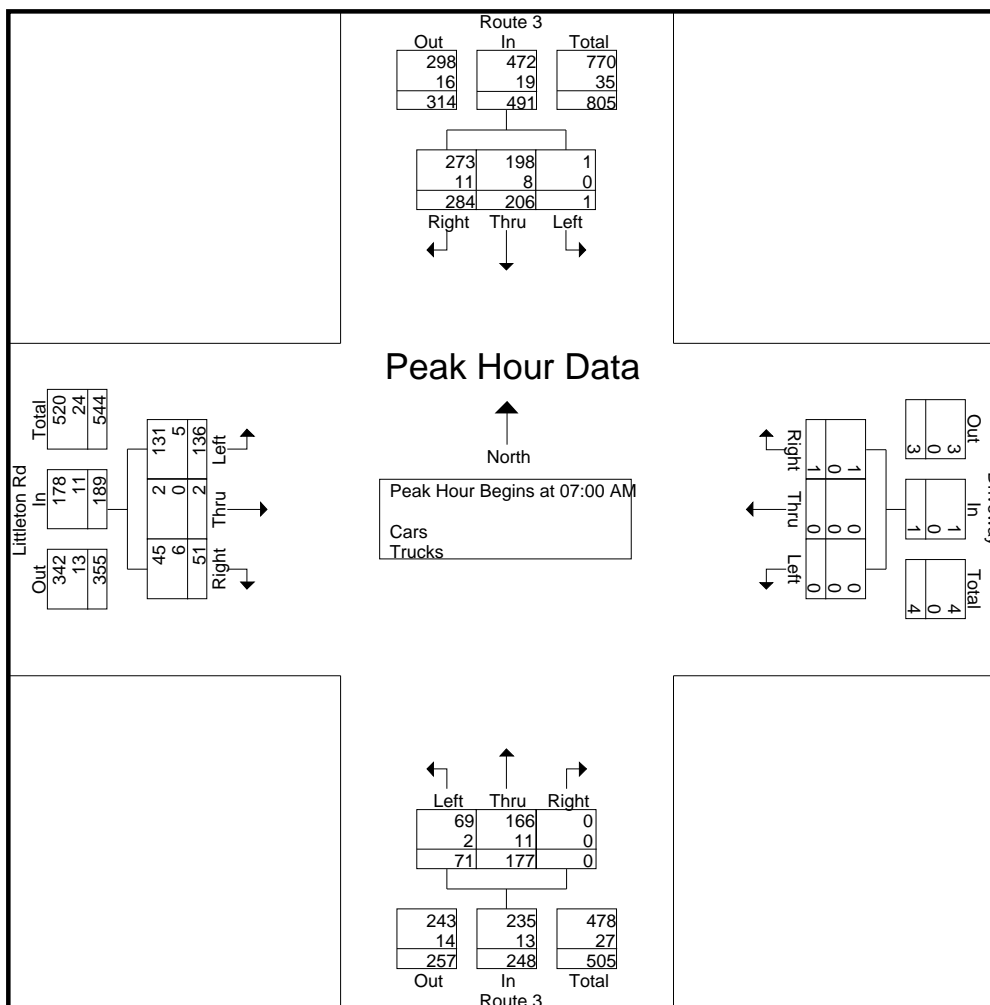

Peak Hour Analysis From 06:00 AM to 09:45 AM - Peak 1 of 1

Peak Hour for Each Approach Begins at:

	07:00 AM				08:45 AM				07:00 AM				07:00 AM			
+0 mins.	0	39	64	103	1	0	2	3	11	49	0	60	39	0	12	51
+15 mins.	0	72	78	150	1	0	1	2	17	53	0	70	33	1	17	51
+30 mins.	1	60	79	140	0	0	1	1	25	43	0	68	29	0	10	39
+45 mins.	0	35	63	98	0	0	4	4	18	32	0	50	35	1	12	48
Total Volume	1	206	284	491	2	0	8	10	71	177	0	248	136	2	51	189
% App. Total	0.2	42	57.8		20	0	80		28.6	71.4	0		72	1.1	27	
PHF	.250	.715	.899	.818	.500	.000	.500	.625	.710	.835	.000	.886	.872	.500	.750	.926

Accurate Counts

978-664-2565

Cars	1	198	273	472	2	0	8	10	69	166	0	235	131	2	45	178
% Cars	100	96.1	96.1	96.1	100	0	100	100	97.2	93.8	0	94.8	96.3	100	88.2	94.2
Trucks	0	8	11	19	0	0	0	0	2	11	0	13	5	0	6	11
% Trucks	0	3.9	3.9	3.9	0	0	0	0	2.8	6.2	0	5.2	3.7	0	11.8	5.8

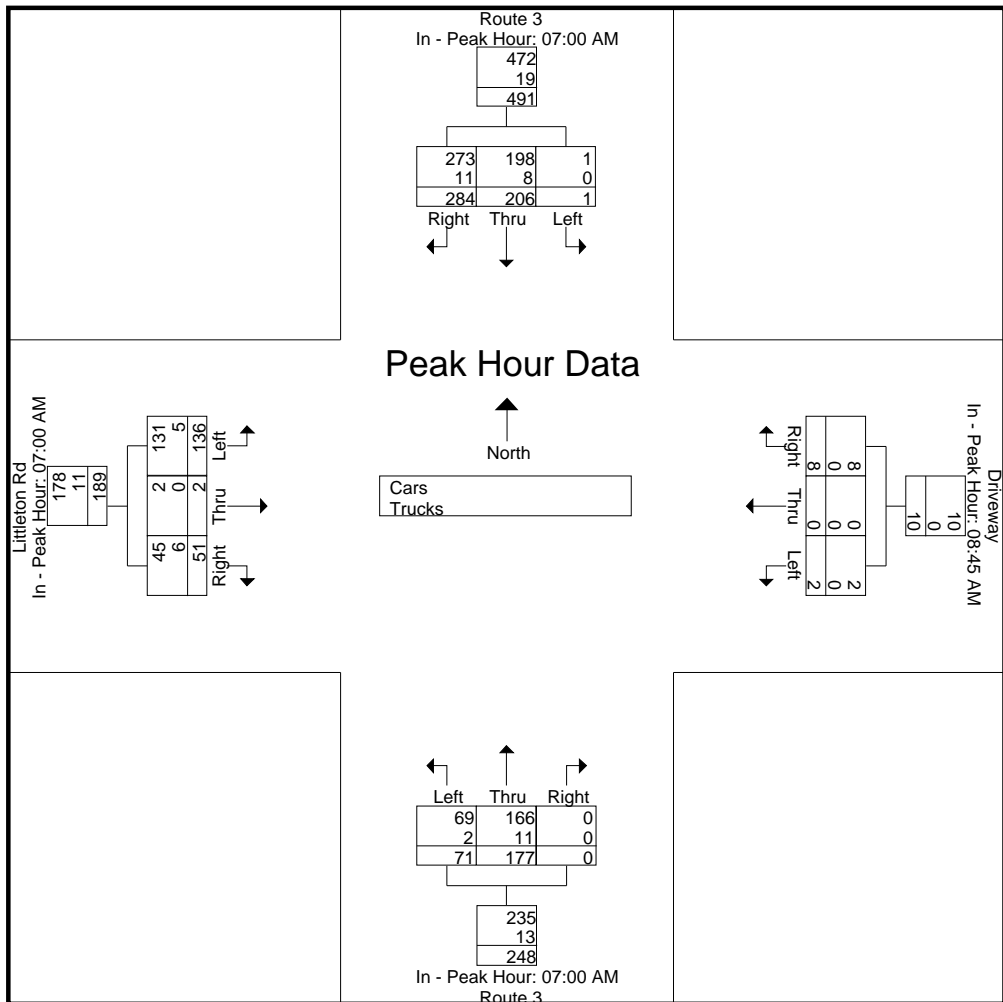

Accurate Counts

978-664-2565

File Name : 18320912

Site Code : 18320001

Start Date : 9/12/2019

Page No : 7

N/S Street : Route 3
 E/W Street : Littleton Road
 City/State : Whitefield, NH
 Weather : Clear

Start Time	Route 3 From North				Driveway From East				Route 3 From South				Littleton Rd From West				Int. Total
	Left	Thru	Right	App. Total	Left	Thru	Right	App. Total	Left	Thru	Right	App. Total	Left	Thru	Right	App. Total	
Peak Hour Analysis From 10:00 AM to 01:45 PM - Peak 1 of 1																	
Peak Hour for Entire Intersection Begins at 12:00 PM																	
12:00 PM	0	24	53	77	0	0	1	1	12	29	0	41	55	1	3	59	178
12:15 PM	0	26	52	78	0	0	0	0	6	25	0	31	60	1	20	81	190
12:30 PM	0	22	51	73	0	0	1	1	8	34	0	42	48	1	11	60	176
12:45 PM	1	35	43	79	0	0	0	0	9	37	1	47	64	1	11	76	202
Total Volume	1	107	199	307	0	0	2	2	35	125	1	161	227	4	45	276	746
% App. Total	0.3	34.9	64.8		0	0	100		21.7	77.6	0.6		82.2	1.4	16.3		
PHF	.250	.764	.939	.972	.000	.000	.500	.500	.729	.845	.250	.856	.887	1.00	.563	.852	.923
Cars	1	102	189	292	0	0	2	2	35	116	1	152	218	3	43	264	710
% Cars	100	95.3	95.0	95.1	0	0	100	100	100	92.8	100	94.4	96.0	75.0	95.6	95.7	95.2
Trucks	0	5	10	15	0	0	0	0	0	9	0	9	9	1	2	12	36
% Trucks	0	4.7	5.0	4.9	0	0	0	0	0	7.2	0	5.6	4.0	25.0	4.4	4.3	4.8

Accurate Counts

978-664-2565

N/S Street : Route 3
 E/W Street : Littleton Road
 City/State : Whitefield, NH
 Weather : Clear

File Name : 18320912
 Site Code : 18320001
 Start Date : 9/12/2019
 Page No : 8

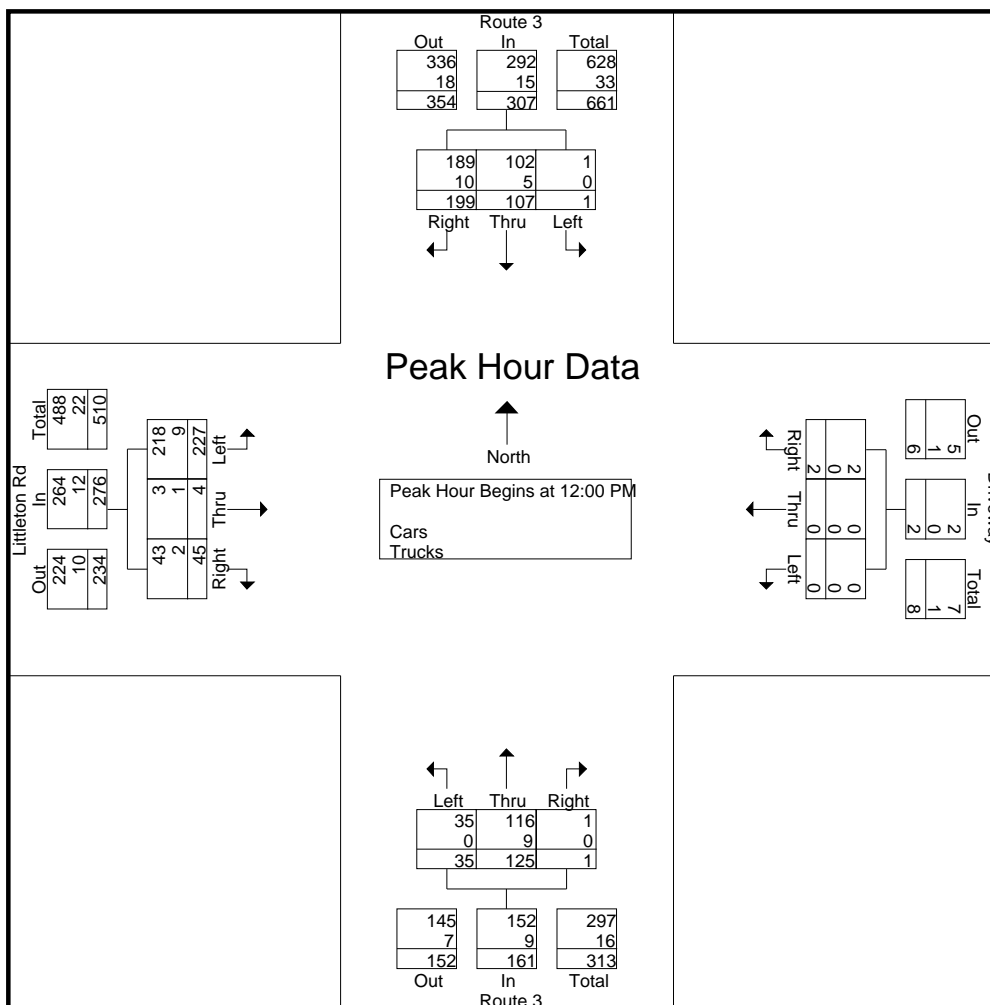

Peak Hour Analysis From 10:00 AM to 01:45 PM - Peak 1 of 1

Peak Hour for Each Approach Begins at:

	12:00 PM				12:45 PM				12:45 PM				12:00 PM			
+0 mins.	0	24	53	77	0	0	0	0	9	37	1	47	55	1	3	59
+15 mins.	0	26	52	78	0	0	2	2	8	43	1	52	60	1	20	81
+30 mins.	0	22	51	73	1	0	1	2	8	27	1	36	48	1	11	60
+45 mins.	1	35	43	79	1	0	2	3	11	38	2	51	64	1	11	76
Total Volume	1	107	199	307	2	0	5	7	36	145	5	186	227	4	45	276
% App. Total	0.3	34.9	64.8		28.6	0	71.4		19.4	78	2.7		82.2	1.4	16.3	
PHF	.250	.764	.939	.972	.500	.000	.625	.583	.818	.843	.625	.894	.887	1.000	.563	.852

Accurate Counts

978-664-2565

Cars	1	102	189	292	2	0	4	6	36	134	3	173	218	3	43	264
% Cars	100	95.3	95	95.1	100	0	80	85.7	100	92.4	60	93	96	75	95.6	95.7
Trucks	0	5	10	15	0	0	1	1	0	11	2	13	9	1	2	12
% Trucks	0	4.7	5	4.9	0	0	20	14.3	0	7.6	40	7	4	25	4.4	4.3

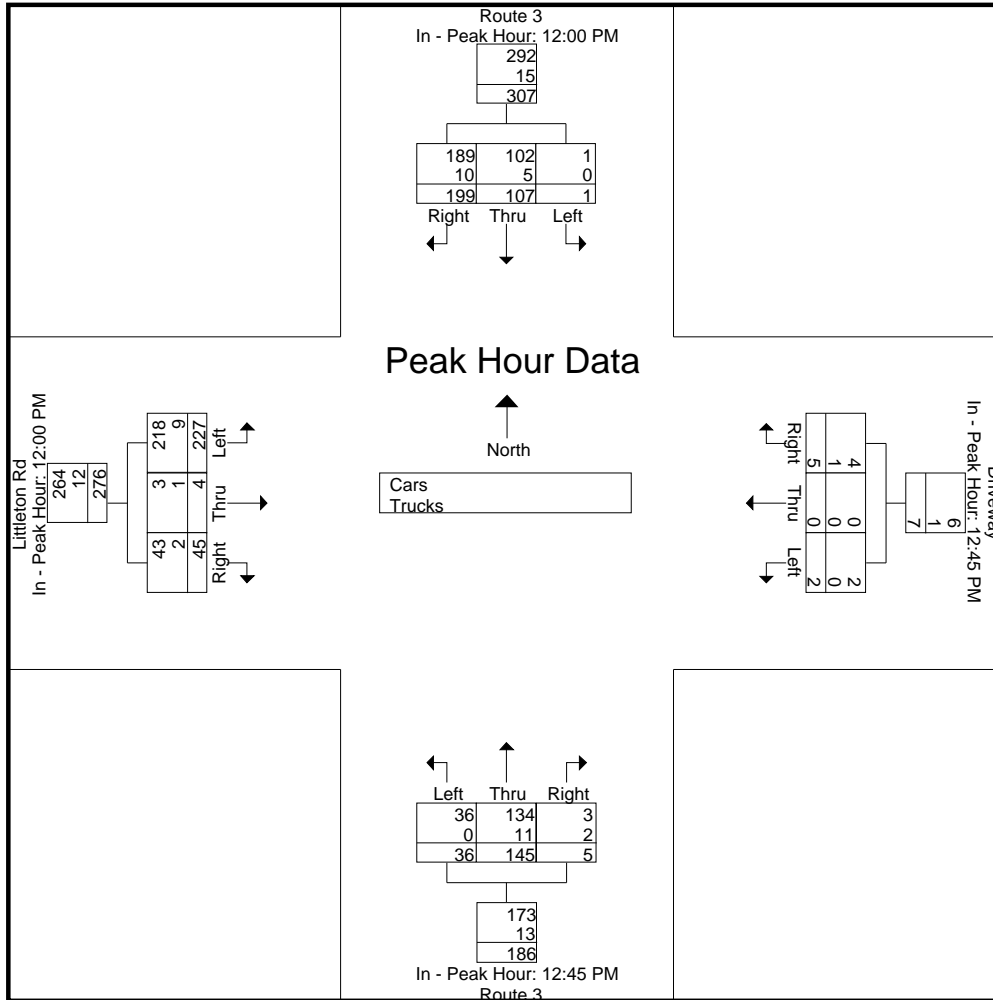

Accurate Counts

978-664-2565

N/S Street : Route 3
 E/W Street : Littleton Road
 City/State : Whitefield, NH
 Weather : Clear

File Name : 18320912
 Site Code : 18320001
 Start Date : 9/12/2019
 Page No : 10

Start Time	Route 3 From North				Driveway From East				Route 3 From South				Littleton Rd From West				Int. Total
	Left	Thru	Right	App. Total	Left	Thru	Right	App. Total	Left	Thru	Right	App. Total	Left	Thru	Right	App. Total	
Peak Hour Analysis From 02:00 PM to 05:45 PM - Peak 1 of 1																	
Peak Hour for Entire Intersection Begins at 03:00 PM																	
03:00 PM	1	49	54	104	0	1	0	1	13	74	0	87	58	0	12	70	262
03:15 PM	1	31	62	94	0	0	0	0	10	40	0	50	88	0	13	101	245
03:30 PM	0	32	51	83	1	0	1	2	11	41	0	52	85	0	16	101	238
03:45 PM	0	49	61	110	0	0	1	1	12	49	1	62	87	0	13	100	273
Total Volume	2	161	228	391	1	1	2	4	46	204	1	251	318	0	54	372	1018
% App. Total	0.5	41.2	58.3		25	25	50		18.3	81.3	0.4		85.5	0	14.5		
PHF	.500	.821	.919	.889	.250	.250	.500	.500	.885	.689	.250	.721	.903	.000	.844	.921	.932
Cars	2	151	221	374	1	1	2	4	44	190	1	235	307	0	53	360	973
% Cars	100	93.8	96.9	95.7	100	100	100	100	95.7	93.1	100	93.6	96.5	0	98.1	96.8	95.6
Trucks	0	10	7	17	0	0	0	0	2	14	0	16	11	0	1	12	45
% Trucks	0	6.2	3.1	4.3	0	0	0	0	4.3	6.9	0	6.4	3.5	0	1.9	3.2	4.4

Accurate Counts

978-664-2565

N/S Street : Route 3
 E/W Street : Littleton Road
 City/State : Whitefield, NH
 Weather : Clear

File Name : 18320912
 Site Code : 18320001
 Start Date : 9/12/2019
 Page No : 11

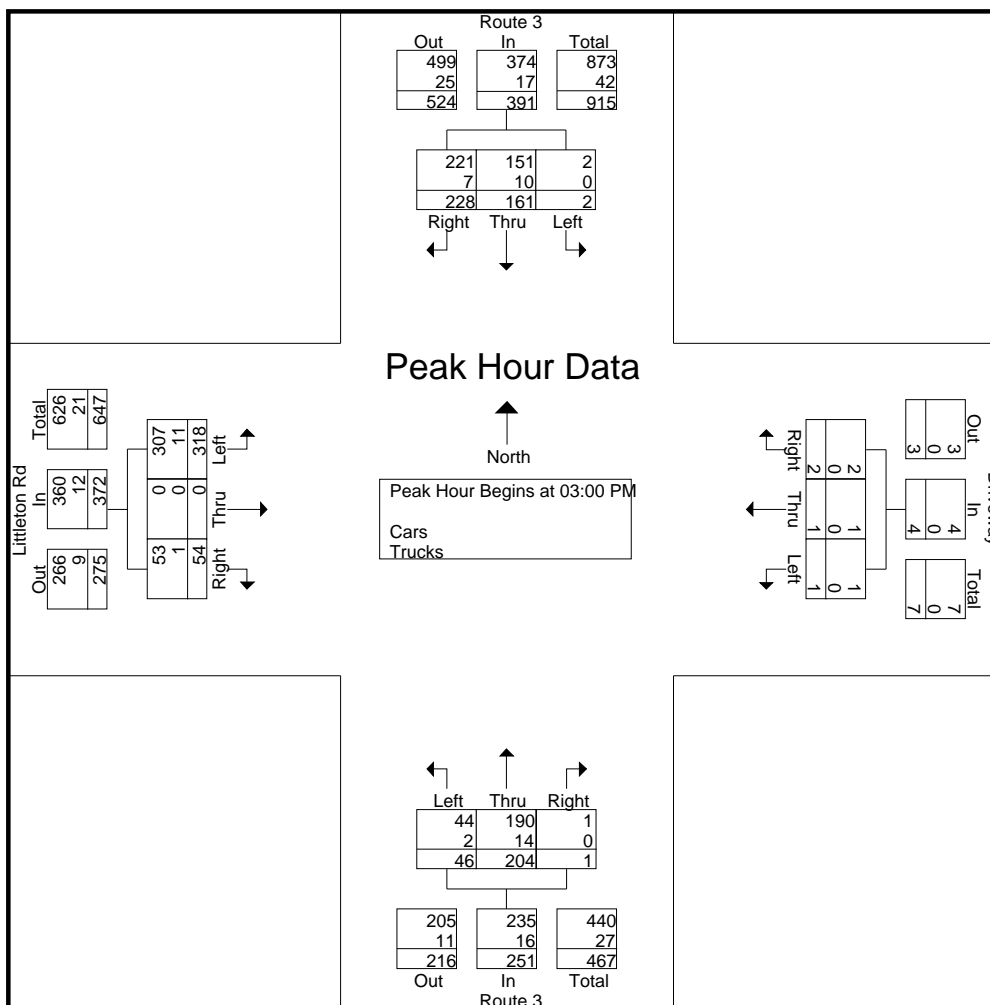

Peak Hour Analysis From 02:00 PM to 05:45 PM - Peak 1 of 1

Peak Hour for Each Approach Begins at:

	03:00 PM				03:00 PM				03:00 PM				03:15 PM			
+0 mins.	1	49	54	104	0	1	0	1	13	74	0	87	88	0	13	101
+15 mins.	1	31	62	94	0	0	0	0	10	40	0	50	85	0	16	101
+30 mins.	0	32	51	83	1	0	1	2	11	41	0	52	87	0	13	100
+45 mins.	0	49	61	110	0	0	1	1	12	49	1	62	71	1	10	82
Total Volume	2	161	228	391	1	1	2	4	46	204	1	251	331	1	52	384
% App. Total	0.5	41.2	58.3		25	25	50		18.3	81.3	0.4		86.2	0.3	13.5	
PHF	.500	.821	.919	.889	.250	.250	.500	.500	.885	.689	.250	.721	.940	.250	.813	.950

Accurate Counts

978-664-2565

Cars	2	151	221	374	1	1	2	4	44	190	1	235	319	1	51	371
% Cars	100	93.8	96.9	95.7	100	100	100	100	95.7	93.1	100	93.6	96.4	100	98.1	96.6
Trucks	0	10	7	17	0	0	0	0	2	14	0	16	12	0	1	13
% Trucks	0	6.2	3.1	4.3	0	0	0	0	4.3	6.9	0	6.4	3.6	0	1.9	3.4

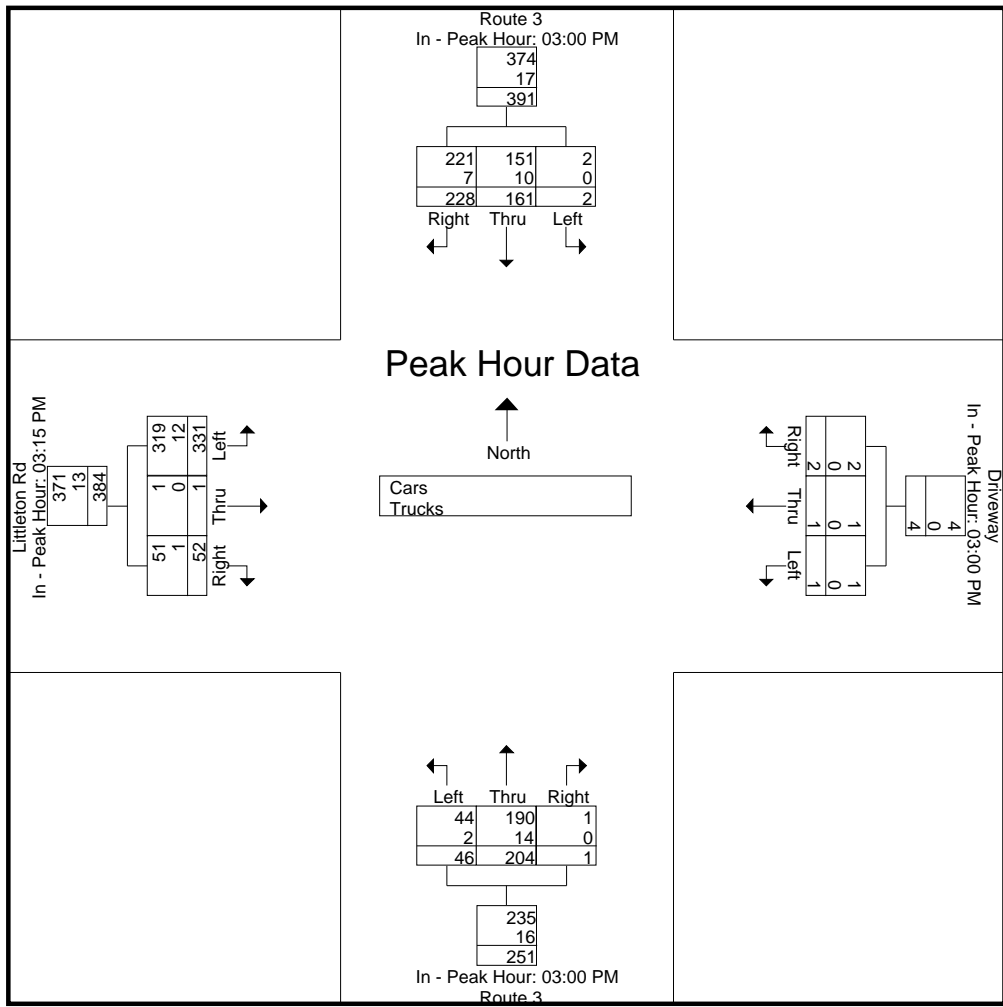

Accurate Counts

978-664-2565

N/S Street : Route 3
 E/W Street : Littleton Road
 City/State : Whitefield, NH
 Weather : Clear

File Name : 18320912
 Site Code : 18320001
 Start Date : 9/12/2019
 Page No : 13

Groups Printed- Cars

Start Time	Route 3 From North			Driveway From East			Route 3 From South			Littleton Rd From West			Int. Total
	Left	Thru	Right	Left	Thru	Right	Left	Thru	Right	Left	Thru	Right	
06:00 AM	0	24	22	0	0	0	7	10	0	6	0	4	73
06:15 AM	0	24	44	0	0	0	7	11	0	12	0	12	110
06:30 AM	0	24	48	0	0	0	11	19	0	23	0	7	132
06:45 AM	0	23	49	0	0	0	8	23	0	21	0	6	130
Total	0	95	163	0	0	0	33	63	0	62	0	29	445
07:00 AM	0	37	63	0	0	0	11	45	0	38	0	9	203
07:15 AM	0	68	76	0	0	0	16	48	0	32	1	17	258
07:30 AM	1	58	76	0	0	0	24	41	0	27	0	8	235
07:45 AM	0	35	58	0	0	1	18	32	0	34	1	11	190
Total	1	198	273	0	0	1	69	166	0	131	2	45	886
08:00 AM	2	35	55	0	0	1	10	23	1	23	0	8	158
08:15 AM	1	34	47	0	0	2	6	34	0	25	0	2	151
08:30 AM	0	29	39	1	0	1	7	35	3	30	0	8	153
08:45 AM	0	28	36	1	0	2	9	21	1	31	0	3	132
Total	3	126	177	2	0	6	32	113	5	109	0	21	594
09:00 AM	2	32	34	1	0	1	4	27	1	33	0	11	146
09:15 AM	0	24	40	0	0	1	7	22	0	34	1	7	136
09:30 AM	1	29	48	0	0	4	15	34	0	24	0	5	160
09:45 AM	0	30	47	0	0	0	7	31	0	35	3	6	159
Total	3	115	169	1	0	6	33	114	1	126	4	29	601
10:00 AM	1	32	40	0	0	3	5	29	0	33	1	10	154
10:15 AM	0	28	49	0	0	0	6	47	0	31	0	10	171
10:30 AM	0	19	51	0	0	0	11	22	0	29	0	6	138
10:45 AM	0	31	36	0	0	0	13	19	0	43	0	4	146
Total	1	110	176	0	0	3	35	117	0	136	1	30	609

Accurate Counts

978-664-2565

N/S Street : Route 3
 E/W Street : Littleton Road
 City/State : Whitefield, NH
 Weather : Clear

File Name : 18320912
 Site Code : 18320001
 Start Date : 9/12/2019
 Page No : 14

Groups Printed- Cars

Start Time	Route 3 From North			Driveway From East			Route 3 From South			Littleton Rd From West			Int. Total
	Left	Thru	Right	Left	Thru	Right	Left	Thru	Right	Left	Thru	Right	
11:00 AM	0	32	45	0	0	0	11	20	1	42	0	3	154
11:15 AM	0	28	50	1	0	0	9	29	0	36	0	3	156
11:30 AM	0	31	36	0	2	0	5	29	0	34	1	7	145
11:45 AM	0	23	33	0	0	0	6	28	0	44	2	4	140
Total	0	114	164	1	2	0	31	106	1	156	3	17	595
12:00 PM	0	23	51	0	0	1	12	25	0	51	1	3	167
12:15 PM	0	26	47	0	0	0	6	25	0	59	1	20	184
12:30 PM	0	21	50	0	0	1	8	32	0	47	0	9	168
12:45 PM	1	32	41	0	0	0	9	34	1	61	1	11	191
Total	1	102	189	0	0	2	35	116	1	218	3	43	710
01:00 PM	0	23	32	0	0	2	8	42	1	47	0	11	166
01:15 PM	2	13	36	1	0	1	8	25	1	33	0	12	132
01:30 PM	0	19	42	1	0	1	11	33	0	48	1	9	165
01:45 PM	0	22	41	0	0	0	7	23	0	52	0	11	156
Total	2	77	151	2	0	4	34	123	2	180	1	43	619
02:00 PM	0	24	38	0	0	0	6	39	0	49	0	7	163
02:15 PM	0	51	46	0	0	0	9	31	0	44	0	13	194
02:30 PM	0	48	40	0	0	0	7	37	0	63	0	10	205
02:45 PM	1	42	31	0	0	0	6	27	0	66	1	10	184
Total	1	165	155	0	0	0	28	134	0	222	1	40	746
03:00 PM	1	45	53	0	1	0	11	67	0	56	0	12	246
03:15 PM	1	29	59	0	0	0	10	38	0	86	0	12	235
03:30 PM	0	30	48	1	0	1	11	39	0	82	0	16	228
03:45 PM	0	47	61	0	0	1	12	46	1	83	0	13	264
Total	2	151	221	1	1	2	44	190	1	307	0	53	973

Accurate Counts

978-664-2565

N/S Street : Route 3
 E/W Street : Littleton Road
 City/State : Whitefield, NH
 Weather : Clear

File Name : 18320912
 Site Code : 18320001
 Start Date : 9/12/2019
 Page No : 15

Groups Printed- Cars

Start Time	Route 3 From North			Driveway From East			Route 3 From South			Littleton Rd From West			Int. Total
	Left	Thru	Right	Left	Thru	Right	Left	Thru	Right	Left	Thru	Right	
04:00 PM	0	28	65	0	0	0	11	44	0	68	1	10	227
04:15 PM	0	23	49	0	0	1	7	42	0	70	0	17	209
04:30 PM	0	19	53	0	0	0	9	48	0	81	0	20	230
04:45 PM	0	34	46	0	0	0	8	27	0	81	1	10	207
Total	0	104	213	0	0	1	35	161	0	300	2	57	873
05:00 PM	0	16	55	0	0	0	11	39	0	67	0	17	205
05:15 PM	0	28	41	0	0	0	10	37	0	76	1	16	209
05:30 PM	0	33	44	0	0	0	10	54	0	71	1	10	223
05:45 PM	2	29	53	1	0	1	10	22	0	69	0	13	200
Total	2	106	193	1	0	1	41	152	0	283	2	56	837
Grand Total	16	1463	2244	8	3	26	450	1555	11	2230	19	463	8488
Apprch %	0.4	39.3	60.3	21.6	8.1	70.3	22.3	77.1	0.5	82.2	0.7	17.1	
Total %	0.2	17.2	26.4	0.1	0	0.3	5.3	18.3	0.1	26.3	0.2	5.5	

Accurate Counts

978-664-2565

N/S Street : Route 3
 E/W Street : Littleton Road
 City/State : Whitefield, NH
 Weather : Clear

File Name : 18320912
 Site Code : 18320001
 Start Date : 9/12/2019
 Page No : 16

Start Time	Route 3 From North				Driveway From East				Route 3 From South				Littleton Rd From West				Int. Total
	Left	Thru	Right	App. Total	Left	Thru	Right	App. Total	Left	Thru	Right	App. Total	Left	Thru	Right	App. Total	
Peak Hour Analysis From 06:00 AM to 09:45 AM - Peak 1 of 1																	
Peak Hour for Entire Intersection Begins at 07:00 AM																	
07:00 AM	0	37	63	100	0	0	0	0	11	45	0	56	38	0	9	47	203
07:15 AM	0	68	76	144	0	0	0	0	16	48	0	64	32	1	17	50	258
07:30 AM	1	58	76	135	0	0	0	0	24	41	0	65	27	0	8	35	235
07:45 AM	0	35	58	93	0	0	1	1	18	32	0	50	34	1	11	46	190
Total Volume	1	198	273	472	0	0	1	1	69	166	0	235	131	2	45	178	886
% App. Total	0.2	41.9	57.8		0	0	100		29.4	70.6	0		73.6	1.1	25.3		
PHF	.250	.728	.898	.819	.000	.000	.250	.250	.719	.865	.000	.904	.862	.500	.662	.890	.859

Accurate Counts

978-664-2565

File Name : 18320912

Site Code : 18320001

Start Date : 9/12/2019

Page No : 17

N/S Street : Route 3
 E/W Street : Littleton Road
 City/State : Whitefield, NH
 Weather : Clear

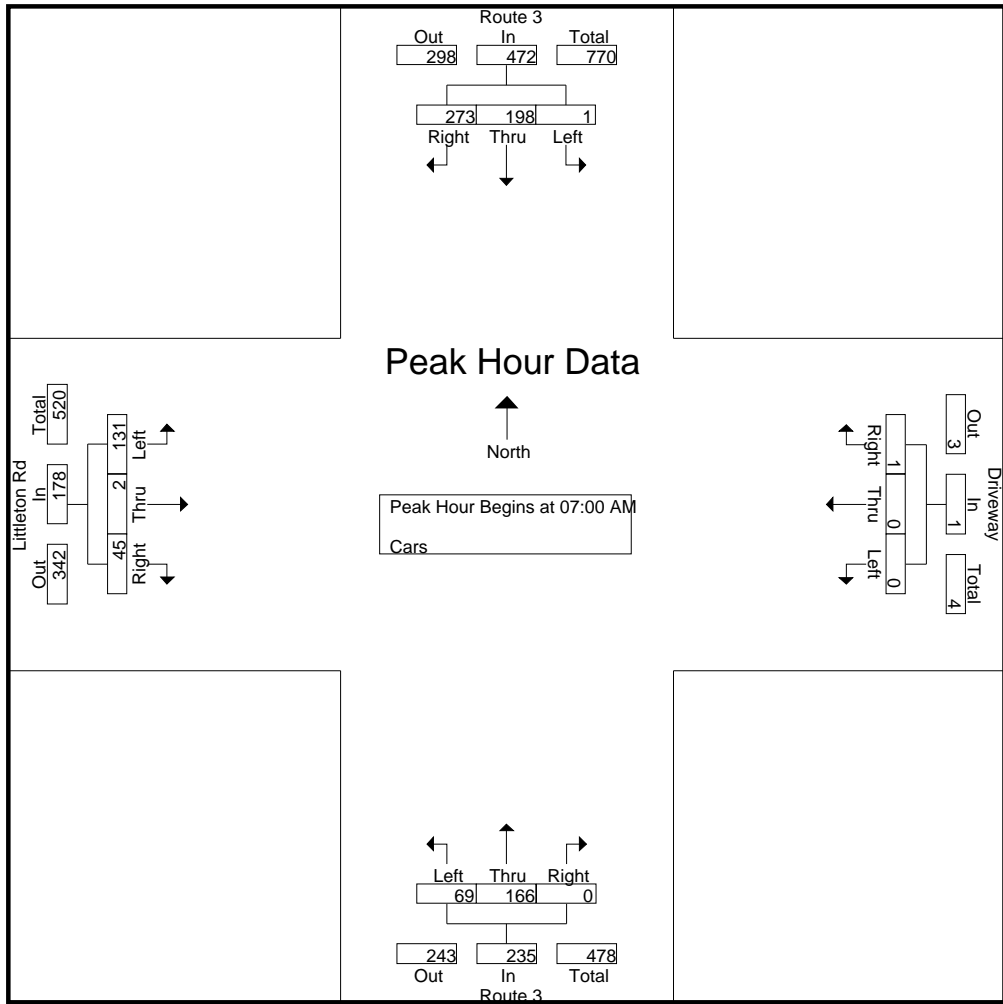

Peak Hour Analysis From 06:00 AM to 09:45 AM - Peak 1 of 1

Peak Hour for Each Approach Begins at:

	07:00 AM				08:45 AM				07:00 AM				07:00 AM			
+0 mins.	0	37	63	100	1	0	2	3	11	45	0	56	38	0	9	47
+15 mins.	0	68	76	144	1	0	1	2	16	48	0	64	32	1	17	50
+30 mins.	1	58	76	135	0	0	1	1	24	41	0	65	27	0	8	35
+45 mins.	0	35	58	93	0	0	4	4	18	32	0	50	34	1	11	46
Total Volume	1	198	273	472	2	0	8	10	69	166	0	235	131	2	45	178
% App. Total	0.2	41.9	57.8		20	0	80		29.4	70.6	0		73.6	1.1	25.3	
PHF	.250	.728	.898	.819	.500	.000	.500	.625	.719	.865	.000	.904	.862	.500	.662	.890

Accurate Counts

978-664-2565

N/S Street : Route 3
E/W Street : Littleton Road
City/State : Whitefield, NH
Weather : Clear

File Name : 18320912
Site Code : 18320001
Start Date : 9/12/2019
Page No : 18

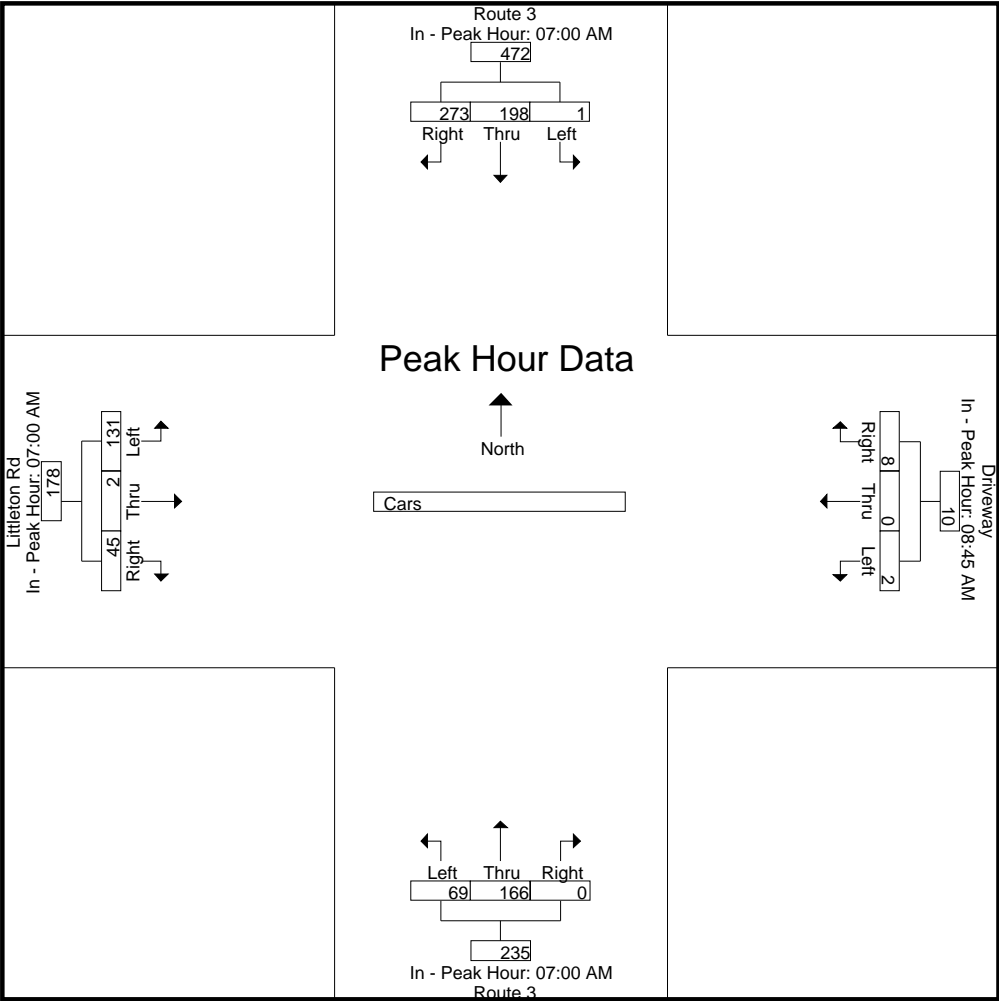

Accurate Counts

978-664-2565

N/S Street : Route 3
 E/W Street : Littleton Road
 City/State : Whitefield, NH
 Weather : Clear

File Name : 18320912
 Site Code : 18320001
 Start Date : 9/12/2019
 Page No : 19

Start Time	Route 3 From North				Driveway From East				Route 3 From South				Littleton Rd From West				Int. Total
	Left	Thru	Right	App. Total	Left	Thru	Right	App. Total	Left	Thru	Right	App. Total	Left	Thru	Right	App. Total	
Peak Hour Analysis From 10:00 AM to 01:45 PM - Peak 1 of 1																	
Peak Hour for Entire Intersection Begins at 12:00 PM																	
12:00 PM	0	23	51	74	0	0	1	1	12	25	0	37	51	1	3	55	167
12:15 PM	0	26	47	73	0	0	0	0	6	25	0	31	59	1	20	80	184
12:30 PM	0	21	50	71	0	0	1	1	8	32	0	40	47	0	9	56	168
12:45 PM	1	32	41	74	0	0	0	0	9	34	1	44	61	1	11	73	191
Total Volume	1	102	189	292	0	0	2	2	35	116	1	152	218	3	43	264	710
% App. Total	0.3	34.9	64.7		0	0	100		23	76.3	0.7		82.6	1.1	16.3		
PHF	.250	.797	.926	.986	.000	.000	.500	.500	.729	.853	.250	.864	.893	.750	.538	.825	.929

Accurate Counts

978-664-2565

N/S Street : Route 3
 E/W Street : Littleton Road
 City/State : Whitefield, NH
 Weather : Clear

File Name : 18320912
 Site Code : 18320001
 Start Date : 9/12/2019
 Page No : 20

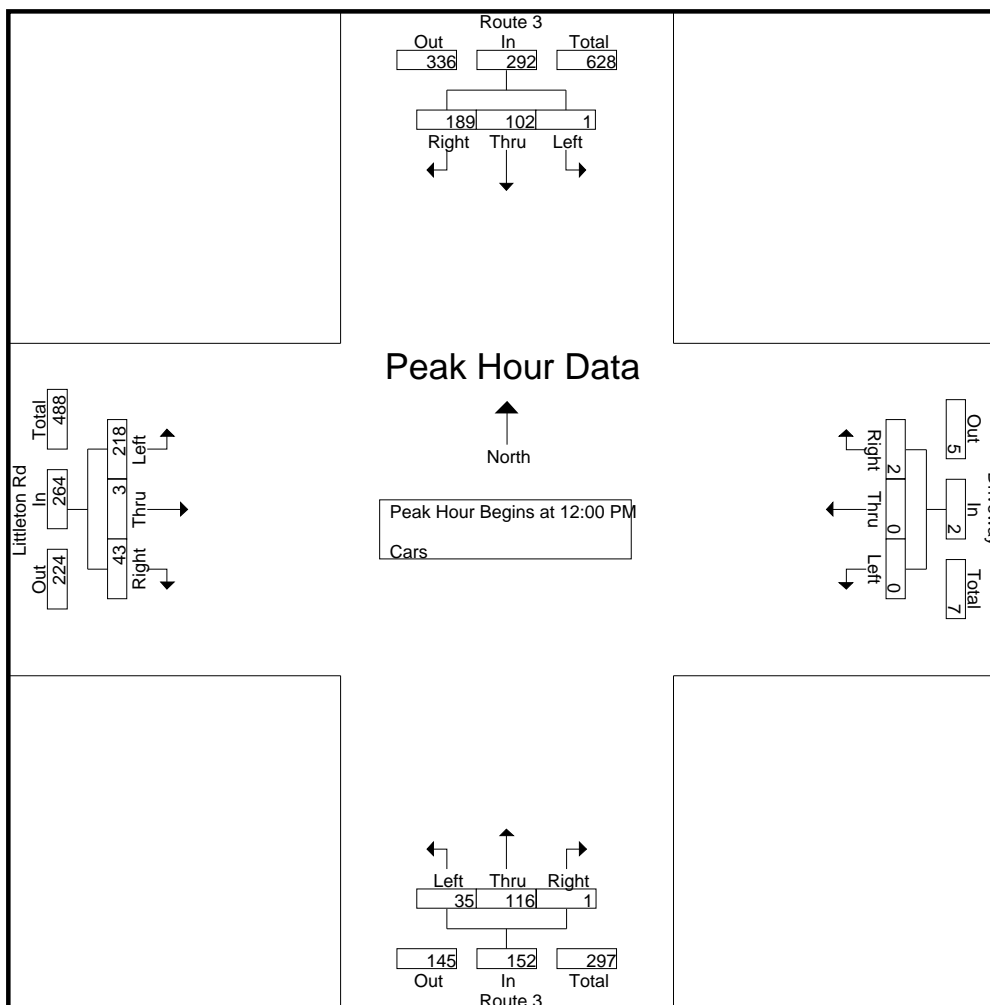

Peak Hour Analysis From 10:00 AM to 01:45 PM - Peak 1 of 1

Peak Hour for Each Approach Begins at:

	10:30 AM				12:45 PM				12:45 PM				12:15 PM			
+0 mins.	0	19	51	70	0	0	0	0	9	34	1	44	59	1	20	80
+15 mins.	0	31	36	67	0	0	2	2	8	42	1	51	47	0	9	56
+30 mins.	0	32	45	77	1	0	1	2	8	25	1	34	61	1	11	73
+45 mins.	0	28	50	78	1	0	1	2	11	33	0	44	47	0	11	58
Total Volume	0	110	182	292	2	0	4	6	36	134	3	173	214	2	51	267
% App. Total	0	37.7	62.3		33.3	0	66.7		20.8	77.5	1.7		80.1	0.7	19.1	
PHF	.000	.859	.892	.936	.500	.000	.500	.750	.818	.798	.750	.848	.877	.500	.638	.834

Accurate Counts

978-664-2565

N/S Street : Route 3
E/W Street : Littleton Road
City/State : Whitefield, NH
Weather : Clear

File Name : 18320912
Site Code : 18320001
Start Date : 9/12/2019
Page No : 21

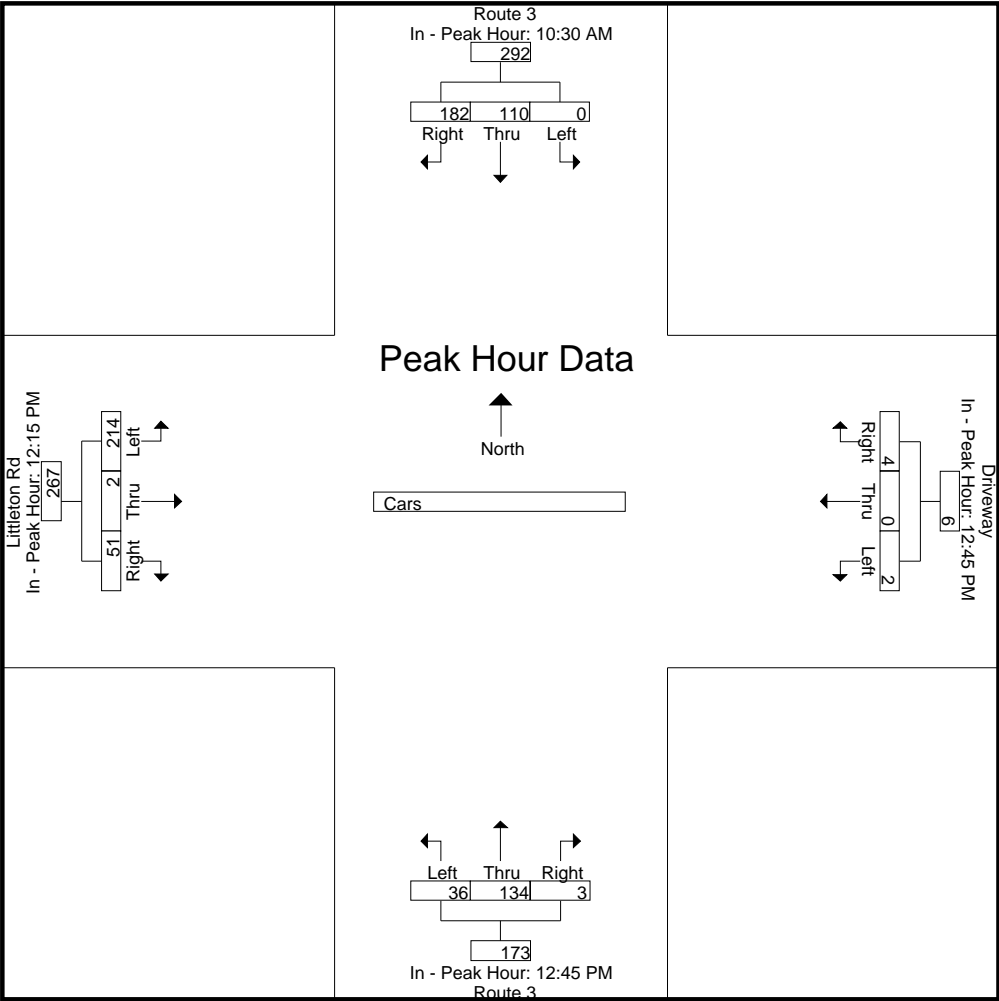

Accurate Counts

978-664-2565

N/S Street : Route 3
 E/W Street : Littleton Road
 City/State : Whitefield, NH
 Weather : Clear

File Name : 18320912
 Site Code : 18320001
 Start Date : 9/12/2019
 Page No : 22

Start Time	Route 3 From North				Driveway From East				Route 3 From South				Littleton Rd From West				Int. Total
	Left	Thru	Right	App. Total	Left	Thru	Right	App. Total	Left	Thru	Right	App. Total	Left	Thru	Right	App. Total	
Peak Hour Analysis From 02:00 PM to 05:45 PM - Peak 1 of 1																	
Peak Hour for Entire Intersection Begins at 03:00 PM																	
03:00 PM	1	45	53	99	0	1	0	1	11	67	0	78	56	0	12	68	246
03:15 PM	1	29	59	89	0	0	0	0	10	38	0	48	86	0	12	98	235
03:30 PM	0	30	48	78	1	0	1	2	11	39	0	50	82	0	16	98	228
03:45 PM	0	47	61	108	0	0	1	1	12	46	1	59	83	0	13	96	264
Total Volume	2	151	221	374	1	1	2	4	44	190	1	235	307	0	53	360	973
% App. Total	0.5	40.4	59.1		25	25	50		18.7	80.9	0.4		85.3	0	14.7		
PHF	.500	.803	.906	.866	.250	.250	.500	.500	.917	.709	.250	.753	.892	.000	.828	.918	.921

Accurate Counts

978-664-2565

N/S Street : Route 3
 E/W Street : Littleton Road
 City/State : Whitefield, NH
 Weather : Clear

File Name : 18320912
 Site Code : 18320001
 Start Date : 9/12/2019
 Page No : 23

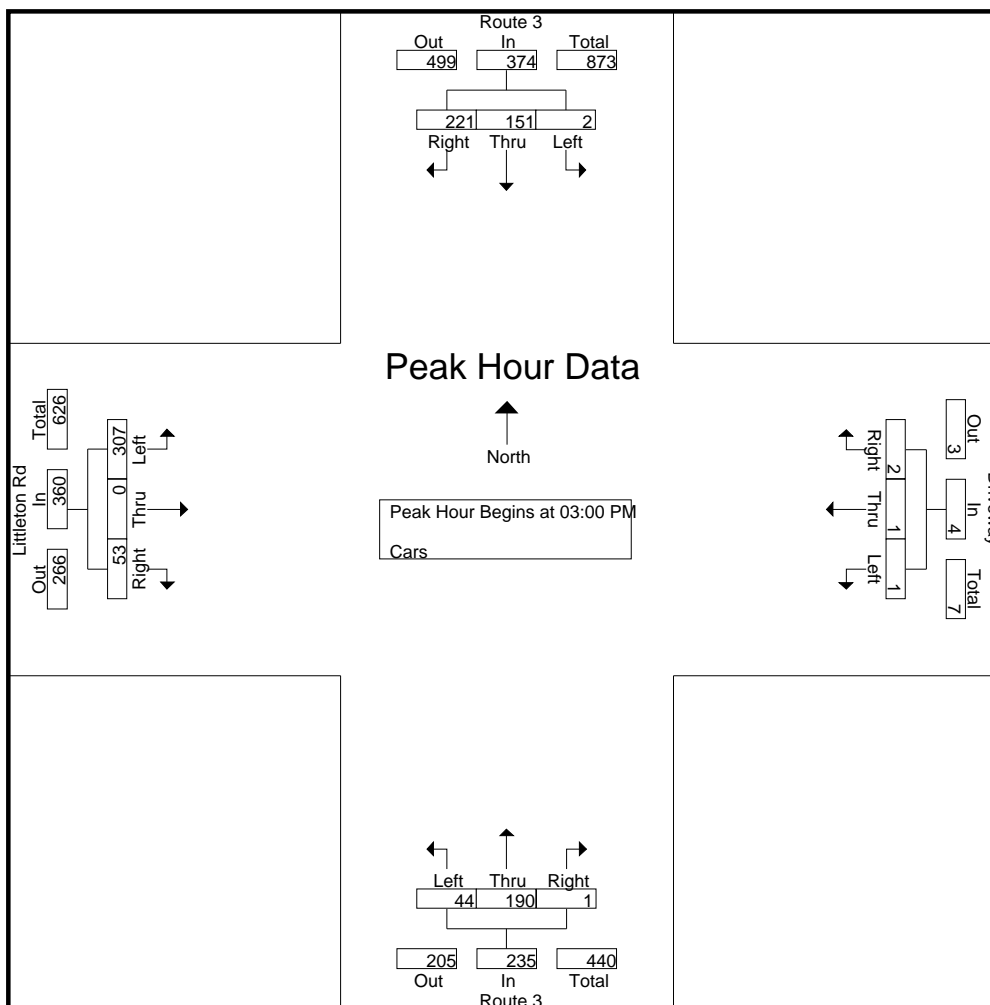

Peak Hour Analysis From 02:00 PM to 05:45 PM - Peak 1 of 1

Peak Hour for Each Approach Begins at:

	03:00 PM				03:00 PM				03:00 PM				03:15 PM			
+0 mins.	1	45	53	99	0	1	0	1	11	67	0	78	86	0	12	98
+15 mins.	1	29	59	89	0	0	0	0	10	38	0	48	82	0	16	98
+30 mins.	0	30	48	78	1	0	1	2	11	39	0	50	83	0	13	96
+45 mins.	0	47	61	108	0	0	1	1	12	46	1	59	68	1	10	79
Total Volume	2	151	221	374	1	1	2	4	44	190	1	235	319	1	51	371
% App. Total	0.5	40.4	59.1		25	25	50		18.7	80.9	0.4		86	0.3	13.7	
PHF	.500	.803	.906	.866	.250	.250	.500	.500	.917	.709	.250	.753	.927	.250	.797	.946

Accurate Counts

978-664-2565

N/S Street : Route 3
E/W Street : Littleton Road
City/State : Whitefield, NH
Weather : Clear

File Name : 18320912
Site Code : 18320001
Start Date : 9/12/2019
Page No : 24

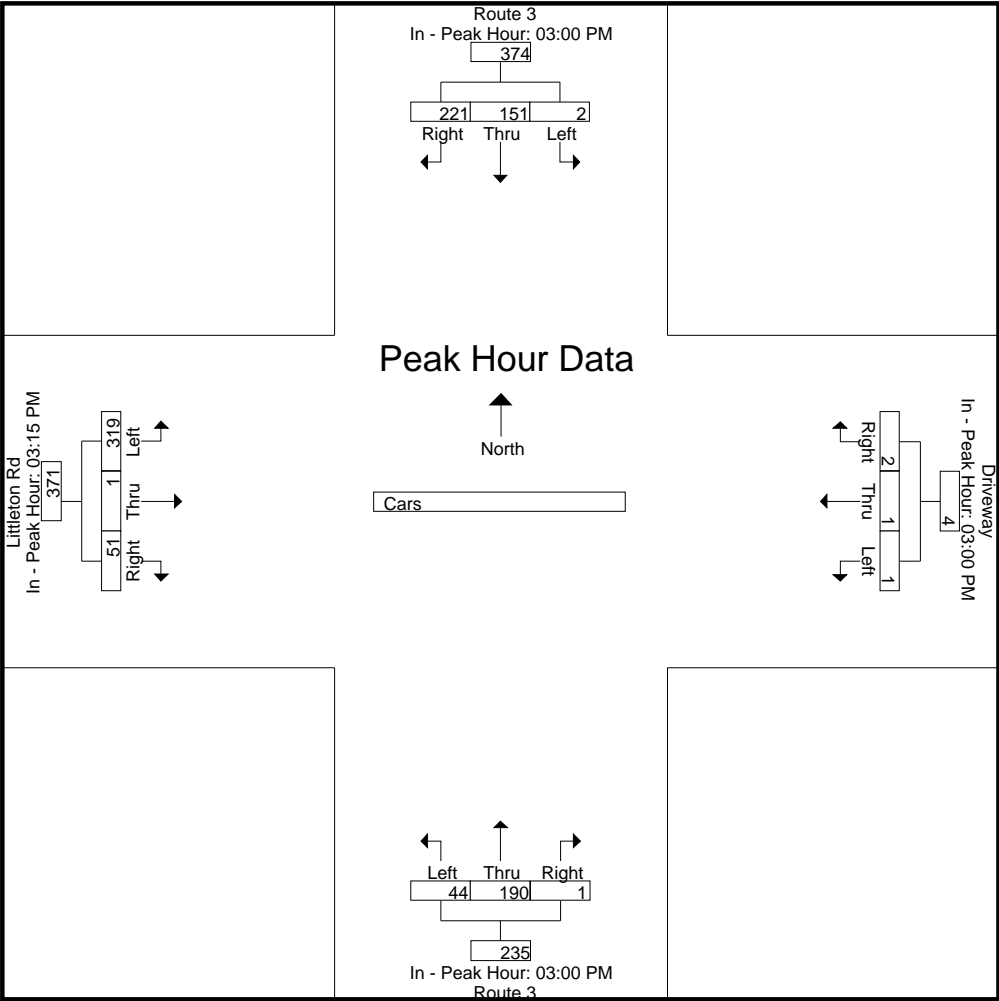

Accurate Counts

978-664-2565

N/S Street : Route 3
 E/W Street : Littleton Road
 City/State : Whitefield, NH
 Weather : Clear

File Name : 18320912
 Site Code : 18320001
 Start Date : 9/12/2019
 Page No : 25

Groups Printed- Trucks

Start Time	Route 3 From North			Driveway From East			Route 3 From South			Littleton Rd From West			Int. Total
	Left	Thru	Right	Left	Thru	Right	Left	Thru	Right	Left	Thru	Right	
06:00 AM	0	1	0	0	0	0	0	0	0	1	0	1	3
06:15 AM	0	0	2	0	0	0	0	1	0	0	0	0	3
06:30 AM	0	3	2	0	0	0	1	2	0	0	0	3	11
06:45 AM	0	1	3	0	0	0	0	5	0	1	0	0	10
Total	0	5	7	0	0	0	1	8	0	2	0	4	27
07:00 AM	0	2	1	0	0	0	0	4	0	1	0	3	11
07:15 AM	0	4	2	0	0	0	1	5	0	1	0	0	13
07:30 AM	0	2	3	0	0	0	1	2	0	2	0	2	12
07:45 AM	0	0	5	0	0	0	0	0	0	1	0	1	7
Total	0	8	11	0	0	0	2	11	0	5	0	6	43
08:00 AM	0	2	2	0	0	0	0	0	0	2	0	1	7
08:15 AM	0	2	3	0	0	0	0	2	0	2	0	0	9
08:30 AM	0	2	0	0	0	0	0	3	0	2	0	1	8
08:45 AM	0	1	0	0	0	0	0	2	0	6	0	0	9
Total	0	7	5	0	0	0	0	7	0	12	0	2	33
09:00 AM	0	1	3	0	0	0	2	1	0	1	0	0	8
09:15 AM	0	1	4	0	0	0	4	2	0	1	0	2	14
09:30 AM	0	2	3	0	0	0	0	2	0	2	0	0	9
09:45 AM	0	3	2	0	0	0	2	0	0	2	0	0	9
Total	0	7	12	0	0	0	8	5	0	6	0	2	40
10:00 AM	0	2	3	0	0	0	1	2	0	3	0	0	11
10:15 AM	0	2	1	0	0	0	0	4	0	2	0	3	12
10:30 AM	0	1	1	0	0	0	0	1	0	3	0	0	6
10:45 AM	0	3	1	0	0	0	1	1	0	2	0	0	8
Total	0	8	6	0	0	0	2	8	0	10	0	3	37

Accurate Counts

978-664-2565

N/S Street : Route 3
 E/W Street : Littleton Road
 City/State : Whitefield, NH
 Weather : Clear

File Name : 18320912
 Site Code : 18320001
 Start Date : 9/12/2019
 Page No : 26

Groups Printed- Trucks

Start Time	Route 3 From North			Driveway From East			Route 3 From South			Littleton Rd From West			Int. Total
	Left	Thru	Right	Left	Thru	Right	Left	Thru	Right	Left	Thru	Right	
11:00 AM	0	1	2	0	0	0	1	2	0	0	0	3	9
11:15 AM	0	1	2	0	0	0	0	1	0	2	0	0	6
11:30 AM	0	0	1	0	0	0	1	1	0	2	0	0	5
11:45 AM	0	3	1	0	0	0	1	0	0	3	0	1	9
Total	0	5	6	0	0	0	3	4	0	7	0	4	29
12:00 PM	0	1	2	0	0	0	0	4	0	4	0	0	11
12:15 PM	0	0	5	0	0	0	0	0	0	1	0	0	6
12:30 PM	0	1	1	0	0	0	0	2	0	1	1	2	8
12:45 PM	0	3	2	0	0	0	0	3	0	3	0	0	11
Total	0	5	10	0	0	0	0	9	0	9	1	2	36
01:00 PM	0	2	4	0	0	0	0	1	0	1	0	0	8
01:15 PM	0	2	0	0	0	0	0	2	0	5	0	1	10
01:30 PM	0	1	1	0	0	1	0	5	2	2	0	0	12
01:45 PM	0	3	1	0	0	0	0	3	0	0	0	0	7
Total	0	8	6	0	0	1	0	11	2	8	0	1	37
02:00 PM	0	0	3	0	0	0	1	2	0	0	0	1	7
02:15 PM	0	1	2	0	0	0	2	3	0	1	0	1	10
02:30 PM	0	5	2	0	0	0	1	5	0	4	0	1	18
02:45 PM	0	4	2	0	0	0	0	1	0	5	0	0	12
Total	0	10	9	0	0	0	4	11	0	10	0	3	47
03:00 PM	0	4	1	0	0	0	2	7	0	2	0	0	16
03:15 PM	0	2	3	0	0	0	0	2	0	2	0	1	10
03:30 PM	0	2	3	0	0	0	0	2	0	3	0	0	10
03:45 PM	0	2	0	0	0	0	0	3	0	4	0	0	9
Total	0	10	7	0	0	0	2	14	0	11	0	1	45

Accurate Counts

978-664-2565

N/S Street : Route 3
 E/W Street : Littleton Road
 City/State : Whitefield, NH
 Weather : Clear

File Name : 18320912
 Site Code : 18320001
 Start Date : 9/12/2019
 Page No : 27

Groups Printed- Trucks

Start Time	Route 3 From North			Driveway From East			Route 3 From South			Littleton Rd From West			Int. Total
	Left	Thru	Right	Left	Thru	Right	Left	Thru	Right	Left	Thru	Right	
04:00 PM	0	2	0	0	0	0	1	1	0	3	0	0	7
04:15 PM	0	2	2	0	0	0	0	2	0	2	0	0	8
04:30 PM	0	3	1	0	0	0	1	0	0	1	0	0	6
04:45 PM	0	2	0	0	0	0	0	2	0	1	0	0	5
Total	0	9	3	0	0	0	2	5	0	7	0	0	26
05:00 PM	0	1	0	0	0	0	0	4	0	3	0	0	8
05:15 PM	0	3	0	0	0	0	1	1	0	2	0	0	7
05:30 PM	0	0	1	0	0	0	0	3	0	0	0	0	4
05:45 PM	0	1	2	0	0	0	0	0	0	0	0	0	3
Total	0	5	3	0	0	0	1	8	0	5	0	0	22
Grand Total	0	87	85	0	0	1	25	101	2	92	1	28	422
Apprch %	0	50.6	49.4	0	0	100	19.5	78.9	1.6	76	0.8	23.1	
Total %	0	20.6	20.1	0	0	0.2	5.9	23.9	0.5	21.8	0.2	6.6	

Accurate Counts

978-664-2565

N/S Street : Route 3
 E/W Street : Littleton Road
 City/State : Whitefield, NH
 Weather : Clear

File Name : 18320912
 Site Code : 18320001
 Start Date : 9/12/2019
 Page No : 28

Start Time	Route 3 From North				Driveway From East				Route 3 From South				Littleton Rd From West				Int. Total
	Left	Thru	Right	App. Total	Left	Thru	Right	App. Total	Left	Thru	Right	App. Total	Left	Thru	Right	App. Total	
Peak Hour Analysis From 06:00 AM to 09:45 AM - Peak 1 of 1																	
Peak Hour for Entire Intersection Begins at 06:45 AM																	
06:45 AM	0	1	3	4	0	0	0	0	0	5	0	5	1	0	0	1	10
07:00 AM	0	2	1	3	0	0	0	0	0	4	0	4	1	0	3	4	11
07:15 AM	0	4	2	6	0	0	0	0	1	5	0	6	1	0	0	1	13
07:30 AM	0	2	3	5	0	0	0	0	1	2	0	3	2	0	2	4	12
Total Volume	0	9	9	18	0	0	0	0	2	16	0	18	5	0	5	10	46
% App. Total	0	50	50		0	0	0		11.1	88.9	0		50	0	50		
PHF	.000	.563	.750	.750	.000	.000	.000	.000	.500	.800	.000	.750	.625	.000	.417	.625	.885

Accurate Counts

978-664-2565

N/S Street : Route 3
 E/W Street : Littleton Road
 City/State : Whitefield, NH
 Weather : Clear

File Name : 18320912
 Site Code : 18320001
 Start Date : 9/12/2019
 Page No : 29

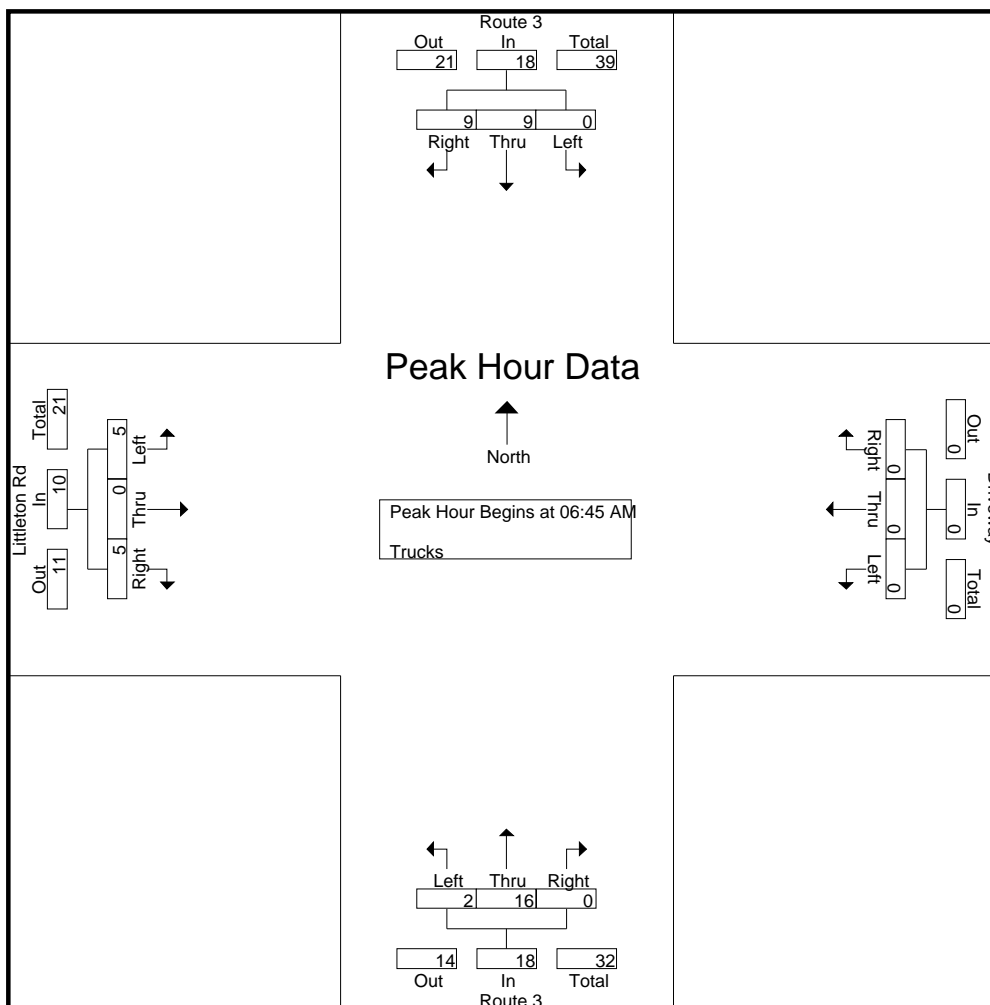

Peak Hour Analysis From 06:00 AM to 09:45 AM - Peak 1 of 1

Peak Hour for Each Approach Begins at:

	07:15 AM				06:00 AM				06:30 AM				08:00 AM			
+0 mins.	0	4	2	6	0	0	0	0	1	2	0	3	2	0	1	3
+15 mins.	0	2	3	5	0	0	0	0	0	5	0	5	2	0	0	2
+30 mins.	0	0	5	5	0	0	0	0	0	4	0	4	2	0	1	3
+45 mins.	0	2	2	4	0	0	0	0	1	5	0	6	6	0	0	6
Total Volume	0	8	12	20	0	0	0	0	2	16	0	18	12	0	2	14
% App. Total	0	40	60		0	0	0		11.1	88.9	0		85.7	0	14.3	
PHF	.000	.500	.600	.833	.000	.000	.000	.000	.500	.800	.000	.750	.500	.000	.500	.583

Accurate Counts

978-664-2565

N/S Street : Route 3
E/W Street : Littleton Road
City/State : Whitefield, NH
Weather : Clear

File Name : 18320912
Site Code : 18320001
Start Date : 9/12/2019
Page No : 30

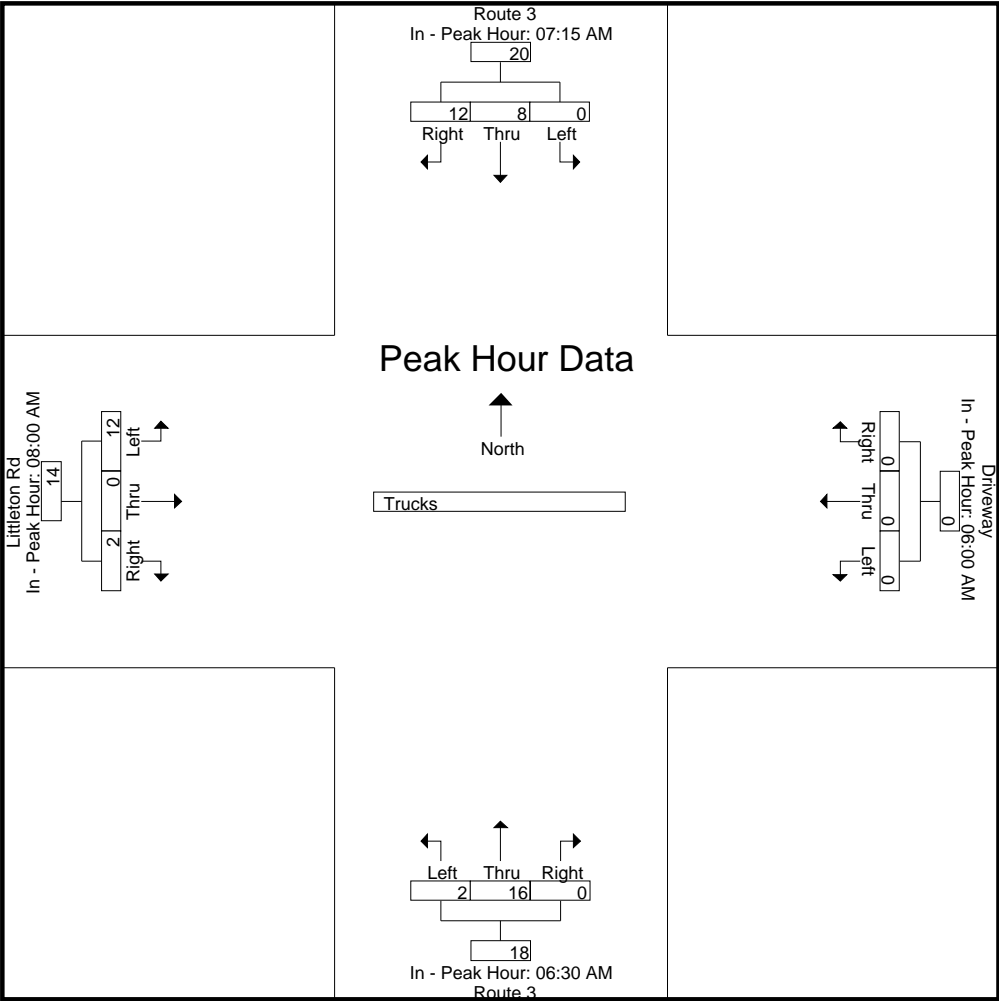

Accurate Counts

978-664-2565

N/S Street : Route 3
 E/W Street : Littleton Road
 City/State : Whitefield, NH
 Weather : Clear

File Name : 18320912
 Site Code : 18320001
 Start Date : 9/12/2019
 Page No : 31

Start Time	Route 3 From North				Driveway From East				Route 3 From South				Littleton Rd From West				Int. Total
	Left	Thru	Right	App. Total	Left	Thru	Right	App. Total	Left	Thru	Right	App. Total	Left	Thru	Right	App. Total	
Peak Hour Analysis From 10:00 AM to 01:45 PM - Peak 1 of 1																	
Peak Hour for Entire Intersection Begins at 12:45 PM																	
12:45 PM	0	3	2	5	0	0	0	0	0	3	0	3	3	0	0	3	11
01:00 PM	0	2	4	6	0	0	0	0	0	1	0	1	1	0	0	1	8
01:15 PM	0	2	0	2	0	0	0	0	0	2	0	2	5	0	1	6	10
01:30 PM	0	1	1	2	0	0	1	1	0	5	2	7	2	0	0	2	12
Total Volume	0	8	7	15	0	0	1	1	0	11	2	13	11	0	1	12	41
% App. Total	0	53.3	46.7		0	0	100		0	84.6	15.4		91.7	0	8.3		
PHF	.000	.667	.438	.625	.000	.000	.250	.250	.000	.550	.250	.464	.550	.000	.250	.500	.854

Accurate Counts

978-664-2565

N/S Street : Route 3
 E/W Street : Littleton Road
 City/State : Whitefield, NH
 Weather : Clear

File Name : 18320912
 Site Code : 18320001
 Start Date : 9/12/2019
 Page No : 32

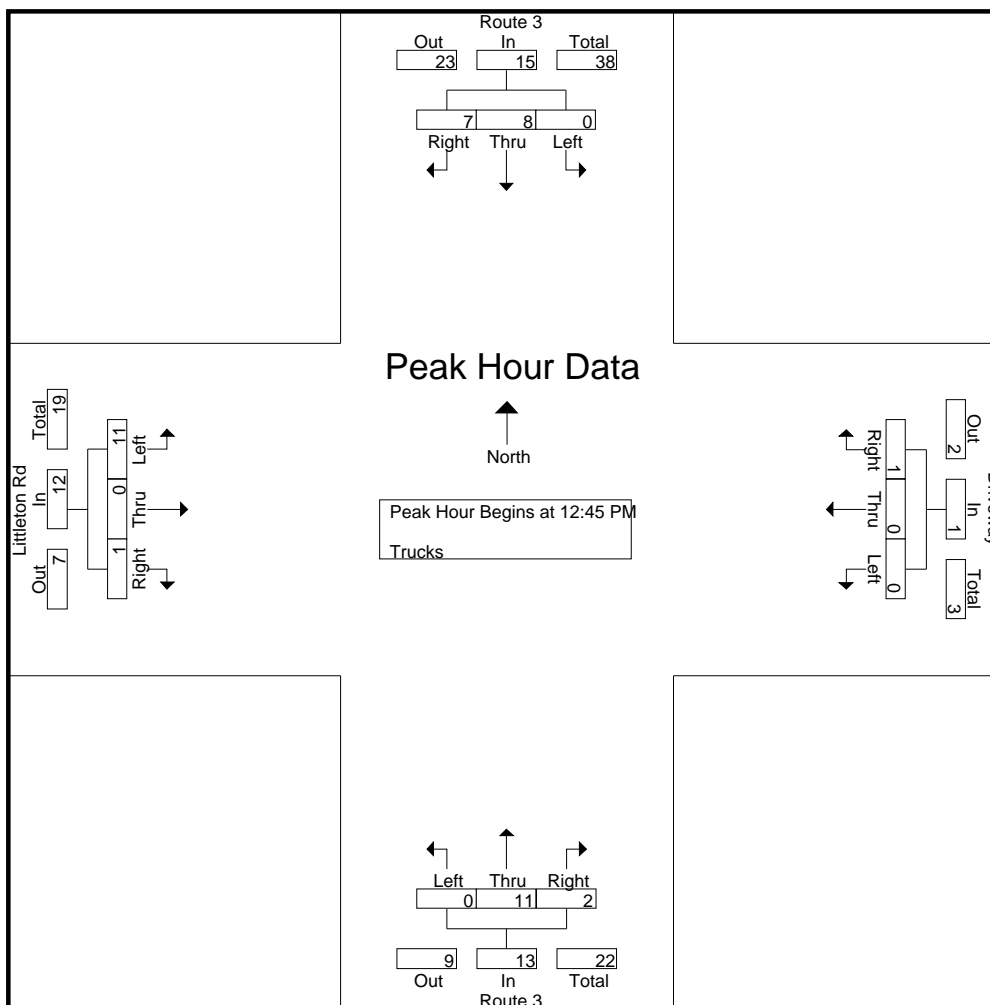

Peak Hour Analysis From 10:00 AM to 01:45 PM - Peak 1 of 1

Peak Hour for Each Approach Begins at:

	12:15 PM				12:45 PM				12:45 PM				12:30 PM			
+0 mins.	0	0	5	5	0	0	0	0	0	3	0	3	1	1	2	4
+15 mins.	0	1	1	2	0	0	0	0	0	1	0	1	3	0	0	3
+30 mins.	0	3	2	5	0	0	0	0	0	2	0	2	1	0	0	1
+45 mins.	0	2	4	6	0	0	1	1	0	5	2	7	5	0	1	6
Total Volume	0	6	12	18	0	0	1	1	0	11	2	13	10	1	3	14
% App. Total	0	33.3	66.7		0	0	100		0	84.6	15.4		71.4	7.1	21.4	
PHF	.000	.500	.600	.750	.000	.000	.250	.250	.000	.550	.250	.464	.500	.250	.375	.583

Accurate Counts

978-664-2565

N/S Street : Route 3
E/W Street : Littleton Road
City/State : Whitefield, NH
Weather : Clear

File Name : 18320912
Site Code : 18320001
Start Date : 9/12/2019
Page No : 33

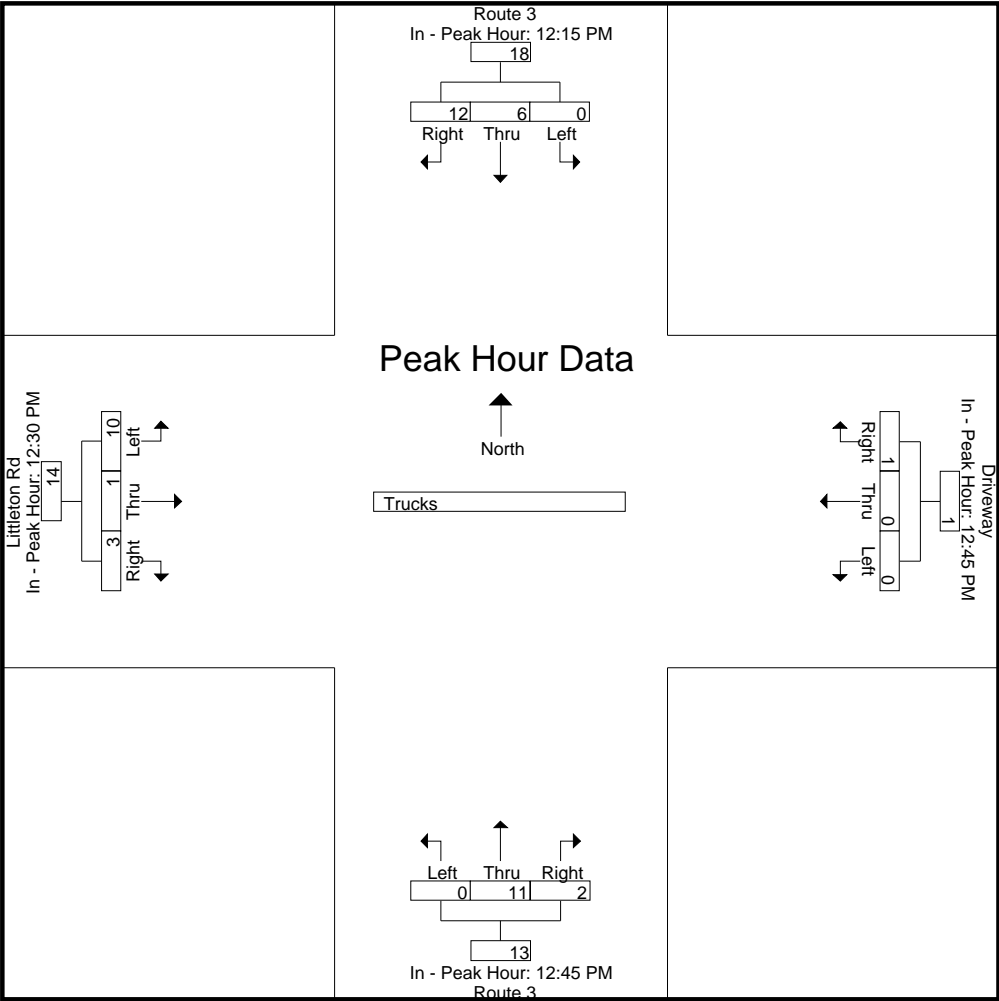

Accurate Counts

978-664-2565

N/S Street : Route 3
 E/W Street : Littleton Road
 City/State : Whitefield, NH
 Weather : Clear

File Name : 18320912
 Site Code : 18320001
 Start Date : 9/12/2019
 Page No : 34

Start Time	Route 3 From North				Driveway From East				Route 3 From South				Littleton Rd From West				Int. Total
	Left	Thru	Right	App. Total	Left	Thru	Right	App. Total	Left	Thru	Right	App. Total	Left	Thru	Right	App. Total	
Peak Hour Analysis From 02:00 PM to 05:45 PM - Peak 1 of 1																	
Peak Hour for Entire Intersection Begins at 02:15 PM																	
02:15 PM	0	1	2	3	0	0	0	0	2	3	0	5	1	0	1	2	10
02:30 PM	0	5	2	7	0	0	0	0	1	5	0	6	4	0	1	5	18
02:45 PM	0	4	2	6	0	0	0	0	0	1	0	1	5	0	0	5	12
03:00 PM	0	4	1	5	0	0	0	0	2	7	0	9	2	0	0	2	16
Total Volume	0	14	7	21	0	0	0	0	5	16	0	21	12	0	2	14	56
% App. Total	0	66.7	33.3		0	0	0		23.8	76.2	0		85.7	0	14.3		
PHF	.000	.700	.875	.750	.000	.000	.000	.000	.625	.571	.000	.583	.600	.000	.500	.700	.778

Accurate Counts

978-664-2565

N/S Street : Route 3
 E/W Street : Littleton Road
 City/State : Whitefield, NH
 Weather : Clear

File Name : 18320912
 Site Code : 18320001
 Start Date : 9/12/2019
 Page No : 35

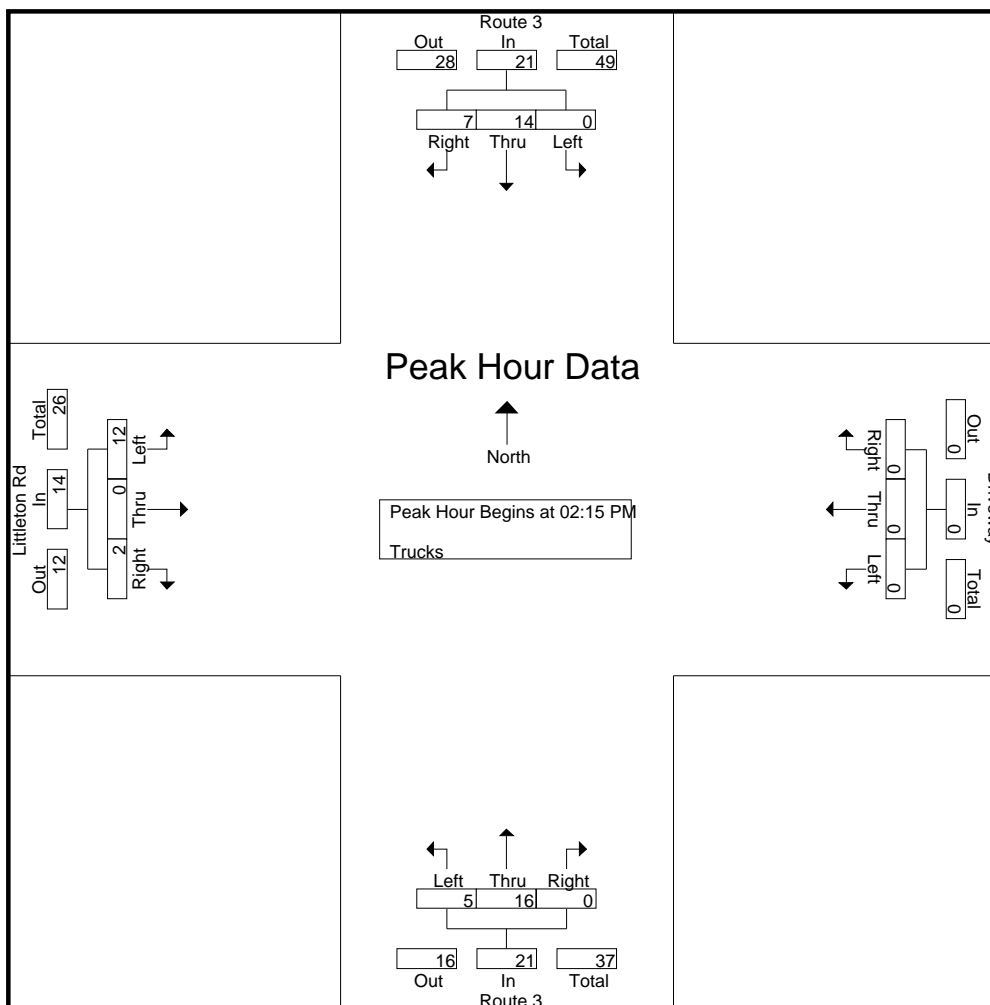

Peak Hour Analysis From 02:00 PM to 05:45 PM - Peak 1 of 1

Peak Hour for Each Approach Begins at:

	02:30 PM				02:00 PM				02:15 PM				02:30 PM			
+0 mins.	0	5	2	7	0	0	0	0	2	3	0	5	4	0	1	5
+15 mins.	0	4	2	6	0	0	0	0	1	5	0	6	5	0	0	5
+30 mins.	0	4	1	5	0	0	0	0	0	1	0	1	2	0	0	2
+45 mins.	0	2	3	5	0	0	0	0	2	7	0	9	2	0	1	3
Total Volume	0	15	8	23	0	0	0	0	5	16	0	21	13	0	2	15
% App. Total	0	65.2	34.8		0	0	0		23.8	76.2	0		86.7	0	13.3	
PHF	.000	.750	.667	.821	.000	.000	.000	.000	.625	.571	.000	.583	.650	.000	.500	.750

Accurate Counts

978-664-2565

N/S Street : Route 3
E/W Street : Littleton Road
City/State : Whitefield, NH
Weather : Clear

File Name : 18320912
Site Code : 18320001
Start Date : 9/12/2019
Page No : 36

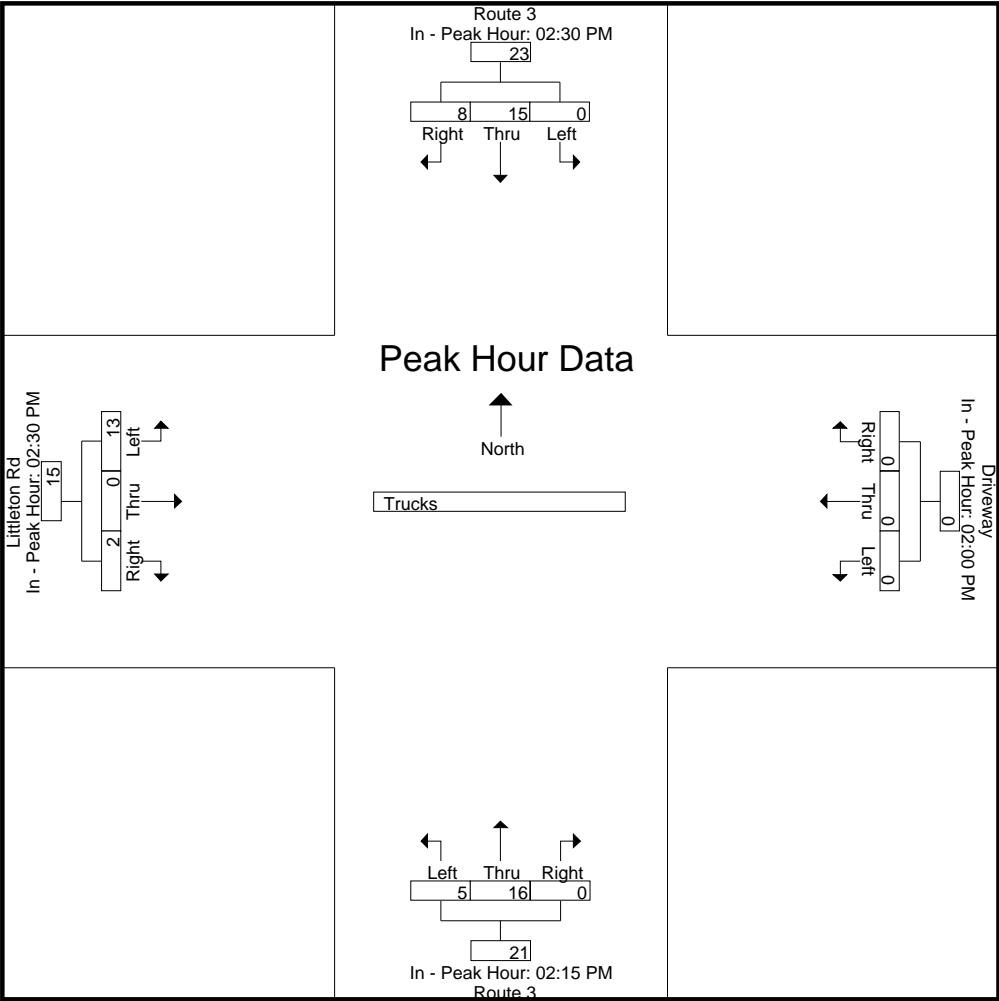

Accurate Counts

978-664-2565

N/S Street : Route 3
 E/W Street : Littleton Road
 City/State : Whitefield, NH
 Weather : Clear

File Name : 18320912
 Site Code : 18320001
 Start Date : 9/12/2019
 Page No : 37

Groups Printed- Bikes Peds

Start Time	Route 3 From North				Driveway From East				Route 3 From South				Littleton Rd From West				Exclu. Total	Inclu. Total	Int. Total
	Left	Thru	Right	Peds	Left	Thru	Right	Peds	Left	Thru	Right	Peds	Left	Thru	Right	Peds			
06:00 AM	0	0	0	0	0	0	0	0	0	0	0	1	0	0	0	0	1	0	1
06:15 AM	0	0	0	0	0	0	0	0	0	0	0	0	0	0	0	0	0	0	0
06:30 AM	0	0	0	0	0	0	0	0	0	0	0	0	0	0	0	2	2	0	2
06:45 AM	0	0	0	0	0	0	0	0	0	0	0	0	0	0	0	0	0	0	0
Total	0	0	0	0	0	0	0	0	0	0	0	1	0	0	0	2	3	0	3
07:00 AM	0	0	0	0	0	0	0	0	0	0	0	1	0	0	0	0	1	0	1
07:15 AM	0	0	0	0	0	0	0	0	0	0	0	0	0	0	0	0	0	0	0
07:30 AM	0	0	0	0	0	0	0	0	0	0	0	0	0	0	0	0	0	0	0
07:45 AM	0	0	0	0	0	0	0	0	0	0	0	0	0	0	0	0	0	0	0
Total	0	0	0	0	0	0	0	0	0	0	0	1	0	0	0	0	1	0	1
08:00 AM	0	0	0	0	0	0	0	1	0	0	0	0	0	0	0	0	1	0	1
08:15 AM	0	0	0	0	0	0	0	0	0	0	0	0	0	0	0	0	0	0	0
08:30 AM	0	0	0	0	0	0	0	0	0	0	0	0	0	0	0	0	0	0	0
08:45 AM	0	0	0	0	0	0	0	0	0	0	0	0	1	0	1	0	0	2	2
Total	0	0	0	0	0	0	0	1	0	0	0	0	1	0	1	0	1	2	3
09:00 AM	0	0	0	0	0	0	0	0	0	0	0	2	0	0	0	0	2	0	2
09:15 AM	0	0	0	0	0	0	0	1	0	0	0	2	0	0	0	0	3	0	3
09:30 AM	0	0	0	2	0	0	0	1	0	0	0	0	0	0	0	0	3	0	3
09:45 AM	0	0	0	0	0	0	0	1	0	0	0	1	0	0	0	0	2	0	2
Total	0	0	0	2	0	0	0	3	0	0	0	5	0	0	0	0	10	0	10
10:00 AM	0	0	0	0	0	0	0	0	0	0	0	0	0	0	0	0	0	0	0
10:15 AM	0	0	0	0	0	0	0	0	0	0	0	0	0	0	0	0	0	0	0
10:30 AM	0	0	0	0	0	0	0	0	0	0	0	1	0	0	0	0	1	0	1
10:45 AM	0	0	0	0	0	0	0	0	0	0	0	0	0	0	0	0	0	0	0
Total	0	0	0	0	0	0	0	0	0	0	0	1	0	0	0	0	1	0	1
11:00 AM	0	0	0	0	0	0	0	1	0	0	0	0	0	0	0	0	1	0	1

Accurate Counts

978-664-2565

N/S Street : Route 3
 E/W Street : Littleton Road
 City/State : Whitefield, NH
 Weather : Clear

File Name : 18320912
 Site Code : 18320001
 Start Date : 9/12/2019
 Page No : 38

Groups Printed- Bikes Peds

Start Time	Route 3 From North				Driveway From East				Route 3 From South				Littleton Rd From West				Exclu. Total	Inclu. Total	Int. Total
	Left	Thru	Right	Peds	Left	Thru	Right	Peds	Left	Thru	Right	Peds	Left	Thru	Right	Peds			
11:15 AM	0	0	0	0	0	0	0	0	0	0	0	2	0	0	0	0	2	0	2
11:30 AM	0	0	0	0	0	0	0	1	0	0	0	0	0	0	0	0	1	0	1
11:45 AM	0	0	0	0	0	0	0	0	0	0	0	0	0	0	0	0	0	0	0
Total	0	0	0	0	0	0	0	2	0	0	0	2	0	0	0	0	4	0	4
12:00 PM	0	0	0	0	0	0	0	0	0	0	0	0	0	0	0	0	0	0	0
12:15 PM	0	0	0	0	0	0	0	1	0	0	0	0	0	0	0	0	1	0	1
12:30 PM	0	0	0	0	0	0	0	1	0	0	0	0	0	0	0	0	1	0	1
12:45 PM	0	0	0	0	0	0	0	0	0	0	0	2	0	0	0	0	2	0	2
Total	0	0	0	0	0	0	0	2	0	0	0	2	0	0	0	0	4	0	4
01:00 PM	0	0	0	0	0	0	0	1	0	0	0	0	0	0	0	0	1	0	1
01:15 PM	0	0	0	1	0	0	0	0	0	0	0	0	0	0	0	0	1	0	1
01:30 PM	0	0	0	0	0	0	0	2	0	0	0	0	0	0	0	0	2	0	2
01:45 PM	0	0	0	0	0	0	0	0	0	0	0	2	0	0	0	0	2	0	2
Total	0	0	0	1	0	0	0	3	0	0	0	2	0	0	0	0	6	0	6
02:00 PM	0	0	0	0	0	0	0	3	0	0	0	0	0	0	0	0	3	0	3
02:15 PM	0	0	0	0	0	0	0	1	0	0	0	0	0	0	0	2	3	0	3
02:30 PM	0	0	0	0	0	0	0	0	0	0	0	0	0	0	0	0	0	0	0
02:45 PM	0	0	0	0	0	0	0	4	0	0	0	0	0	0	0	0	4	0	4
Total	0	0	0	0	0	0	0	8	0	0	0	0	0	0	0	2	10	0	10
03:00 PM	0	0	0	0	0	0	0	0	0	0	0	0	0	0	0	0	0	0	0
03:15 PM	0	0	0	1	0	0	0	2	0	0	0	0	0	0	0	0	3	0	3
03:30 PM	0	0	0	0	0	0	0	3	0	0	0	0	0	0	0	0	3	0	3
03:45 PM	0	0	0	0	0	0	0	0	0	0	0	0	0	0	0	0	0	0	0
Total	0	0	0	1	0	0	0	5	0	0	0	0	0	0	0	0	6	0	6
04:00 PM	0	0	0	0	0	0	0	1	0	0	0	4	0	0	0	0	5	0	5
04:15 PM	0	0	0	0	0	0	0	1	0	0	0	1	0	0	0	1	3	0	3

Accurate Counts

978-664-2565

N/S Street : Route 3
 E/W Street : Littleton Road
 City/State : Whitefield, NH
 Weather : Clear

File Name : 18320912
 Site Code : 18320001
 Start Date : 9/12/2019
 Page No : 39

Groups Printed- Bikes Peds

Start Time	Route 3 From North				Driveway From East				Route 3 From South				Littleton Rd From West				Exclu. Total	Inclu. Total	Int. Total
	Left	Thru	Right	Peds	Left	Thru	Right	Peds	Left	Thru	Right	Peds	Left	Thru	Right	Peds			
04:30 PM	0	0	0	0	0	0	0	2	0	0	0	0	0	0	0	0	2	0	2
04:45 PM	0	0	0	0	0	0	0	1	0	0	0	2	0	0	0	0	3	0	3
Total	0	0	0	0	0	0	0	5	0	0	0	7	0	0	0	1	13	0	13
05:00 PM	0	0	0	0	0	0	0	0	0	0	0	0	0	0	0	0	0	0	0
05:15 PM	0	0	0	0	0	0	0	3	0	0	0	0	0	0	0	0	3	0	3
05:30 PM	0	0	0	0	0	0	0	0	0	0	0	0	0	0	0	0	0	0	0
05:45 PM	0	0	0	0	0	0	0	0	0	0	0	0	0	0	0	0	0	0	0
Total	0	0	0	0	0	0	0	3	0	0	0	0	0	0	0	0	3	0	3
Grand Total	0	0	0	4	0	0	0	32	0	0	0	21	1	0	1	5	62	2	64
Apprch %	0	0	0		0	0	0		0	0	0		50	0	50				
Total %	0	0	0		0	0	0		0	0	0		50	0	50		96.9	3.1	

Accurate Counts

978-664-2565

N/S Street : Route 3
 E/W Street : Littleton Road
 City/State : Whitefield, NH
 Weather : Clear

File Name : 18320912
 Site Code : 18320001
 Start Date : 9/12/2019
 Page No : 40

Start Time	Route 3 From North				Driveway From East				Route 3 From South				Littleton Rd From West				Int. Total
	Left	Thru	Right	App. Total	Left	Thru	Right	App. Total	Left	Thru	Right	App. Total	Left	Thru	Right	App. Total	
Peak Hour Analysis From 06:00 AM to 09:45 AM - Peak 1 of 1																	
Peak Hour for Entire Intersection Begins at 08:00 AM																	
08:00 AM	0	0	0	0	0	0	0	0	0	0	0	0	0	0	0	0	0
08:15 AM	0	0	0	0	0	0	0	0	0	0	0	0	0	0	0	0	0
08:30 AM	0	0	0	0	0	0	0	0	0	0	0	0	0	0	0	0	0
08:45 AM	0	0	0	0	0	0	0	0	0	0	0	0	1	0	1	2	2
Total Volume	0	0	0	0	0	0	0	0	0	0	0	0	1	0	1	2	2
% App. Total	0	0	0	0	0	0	0	0	0	0	0	0	50	0	50		
PHF	.000	.000	.000	.000	.000	.000	.000	.000	.000	.000	.000	.000	.250	.000	.250	.250	.250

Accurate Counts

978-664-2565

N/S Street : Route 3
 E/W Street : Littleton Road
 City/State : Whitefield, NH
 Weather : Clear

File Name : 18320912
 Site Code : 18320001
 Start Date : 9/12/2019
 Page No : 41

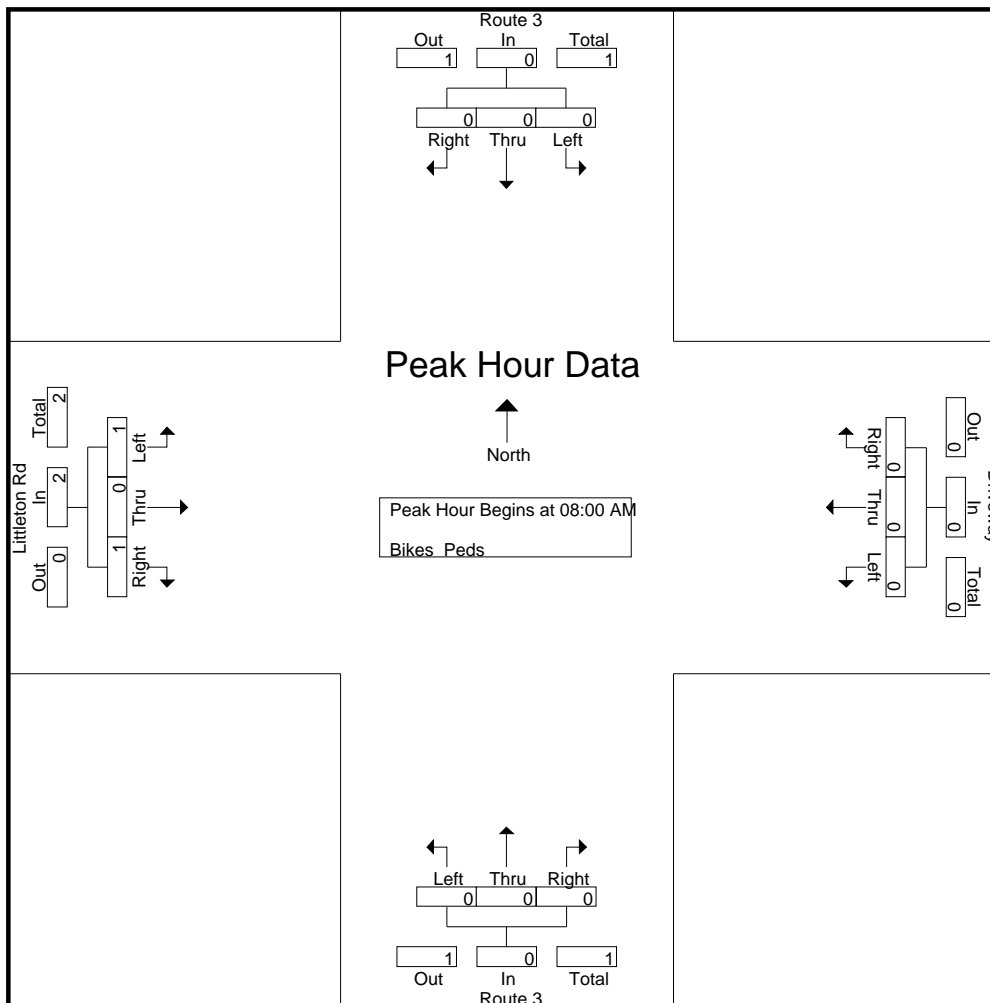

Peak Hour Analysis From 06:00 AM to 09:45 AM - Peak 1 of 1

Peak Hour for Each Approach Begins at:

	06:00 AM				06:00 AM				06:00 AM				08:00 AM			
+0 mins.	0	0	0	0	0	0	0	0	0	0	0	0	0	0	0	0
+15 mins.	0	0	0	0	0	0	0	0	0	0	0	0	0	0	0	0
+30 mins.	0	0	0	0	0	0	0	0	0	0	0	0	0	0	0	0
+45 mins.	0	0	0	0	0	0	0	0	0	0	0	0	1	0	1	2
Total Volume	0	0	0	0	0	0	0	0	0	0	0	0	1	0	1	2
% App. Total	0	0	0	0	0	0	0	0	0	0	0	0	50	0	50	
PHF	.000	.000	.000	.000	.000	.000	.000	.000	.000	.000	.000	.000	.250	.000	.250	.250

Accurate Counts

978-664-2565

N/S Street : Route 3
E/W Street : Littleton Road
City/State : Whitefield, NH
Weather : Clear

File Name : 18320912
Site Code : 18320001
Start Date : 9/12/2019
Page No : 42

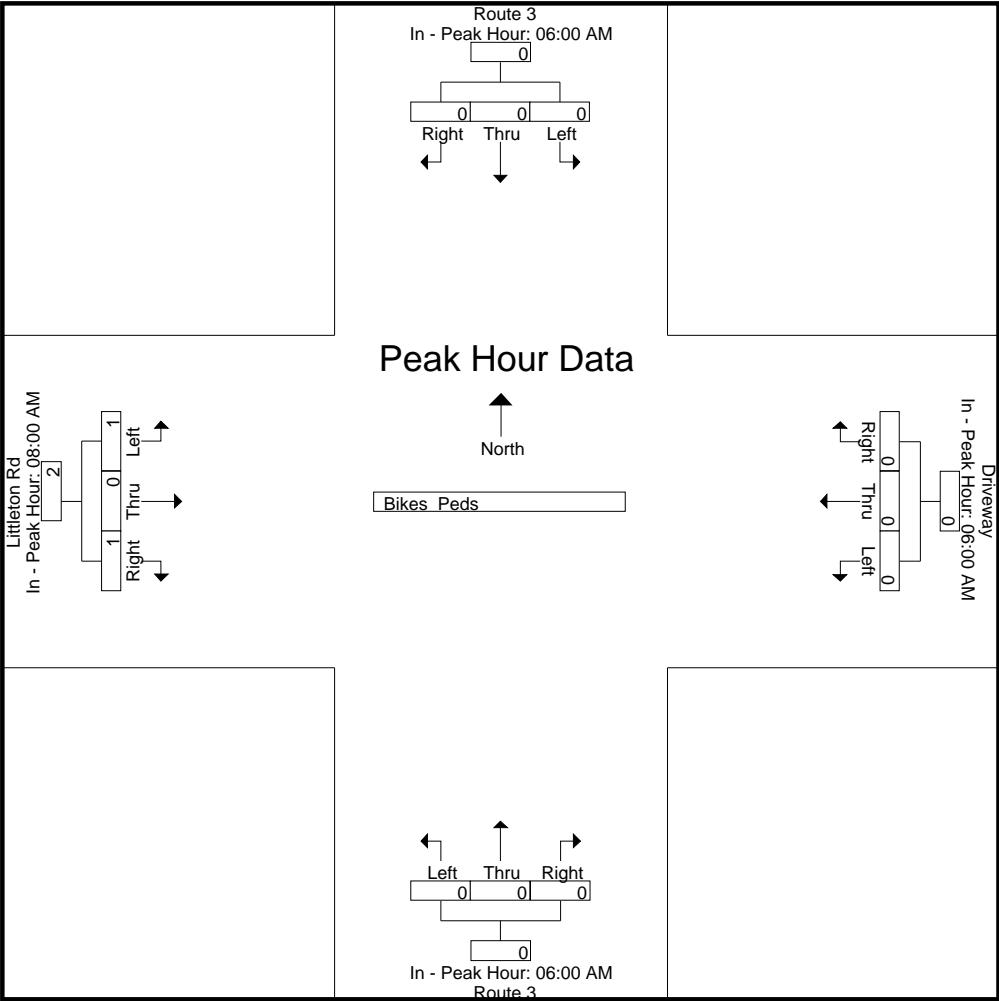

Accurate Counts

978-664-2565

File Name : 18320912

Site Code : 18320001

Start Date : 9/12/2019

Page No : 43

N/S Street : Route 3
 E/W Street : Littleton Road
 City/State : Whitefield, NH
 Weather : Clear

Start Time	Route 3 From North				Driveway From East				Route 3 From South				Littleton Rd From West				Int. Total
	Left	Thru	Right	App. Total	Left	Thru	Right	App. Total	Left	Thru	Right	App. Total	Left	Thru	Right	App. Total	
Peak Hour Analysis From 10:00 AM to 01:45 PM - Peak 1 of 1																	
Peak Hour for Entire Intersection Begins at 10:00 AM																	
10:00 AM	0	0	0	0	0	0	0	0	0	0	0	0	0	0	0	0	0
10:15 AM	0	0	0	0	0	0	0	0	0	0	0	0	0	0	0	0	0
10:30 AM	0	0	0	0	0	0	0	0	0	0	0	0	0	0	0	0	0
10:45 AM	0	0	0	0	0	0	0	0	0	0	0	0	0	0	0	0	0
Total Volume	0	0	0	0	0	0	0	0	0	0	0	0	0	0	0	0	0
% App. Total	0	0	0		0	0	0		0	0	0		0	0	0		
PHF	.000	.000	.000	.000	.000	.000	.000	.000	.000	.000	.000	.000	.000	.000	.000	.000	.000

Accurate Counts

978-664-2565

File Name : 18320912

Site Code : 18320001

Start Date : 9/12/2019

Page No : 44

N/S Street : Route 3
 E/W Street : Littleton Road
 City/State : Whitefield, NH
 Weather : Clear

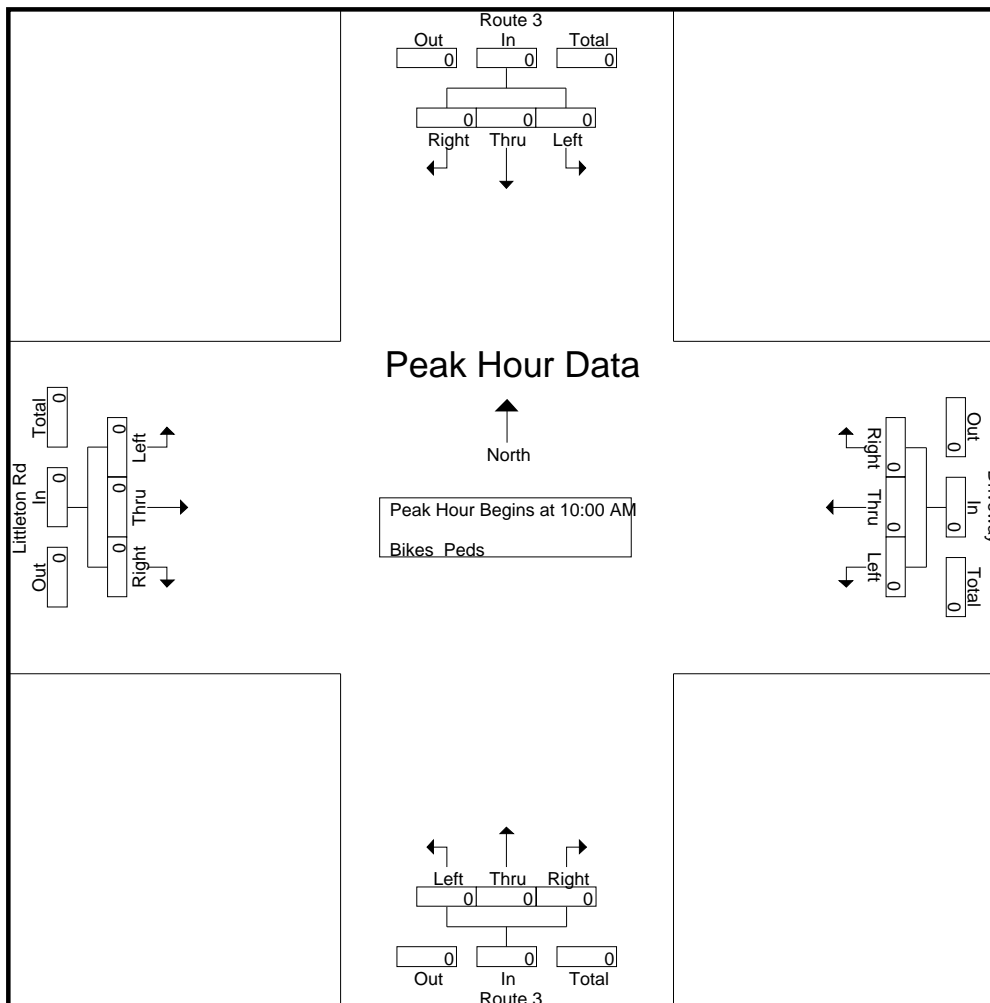

Peak Hour Analysis From 10:00 AM to 01:45 PM - Peak 1 of 1

Peak Hour for Each Approach Begins at:

	10:00 AM				10:00 AM				10:00 AM				10:00 AM			
+0 mins.	0	0	0	0	0	0	0	0	0	0	0	0	0	0	0	0
+15 mins.	0	0	0	0	0	0	0	0	0	0	0	0	0	0	0	0
+30 mins.	0	0	0	0	0	0	0	0	0	0	0	0	0	0	0	0
+45 mins.	0	0	0	0	0	0	0	0	0	0	0	0	0	0	0	0
Total Volume	0	0	0	0	0	0	0	0	0	0	0	0	0	0	0	0
% App. Total	0	0	0		0	0	0		0	0	0		0	0	0	
PHF	.000	.000	.000	.000	.000	.000	.000	.000	.000	.000	.000	.000	.000	.000	.000	.000

Accurate Counts

978-664-2565

N/S Street : Route 3
E/W Street : Littleton Road
City/State : Whitefield, NH
Weather : Clear

File Name : 18320912
Site Code : 18320001
Start Date : 9/12/2019
Page No : 45

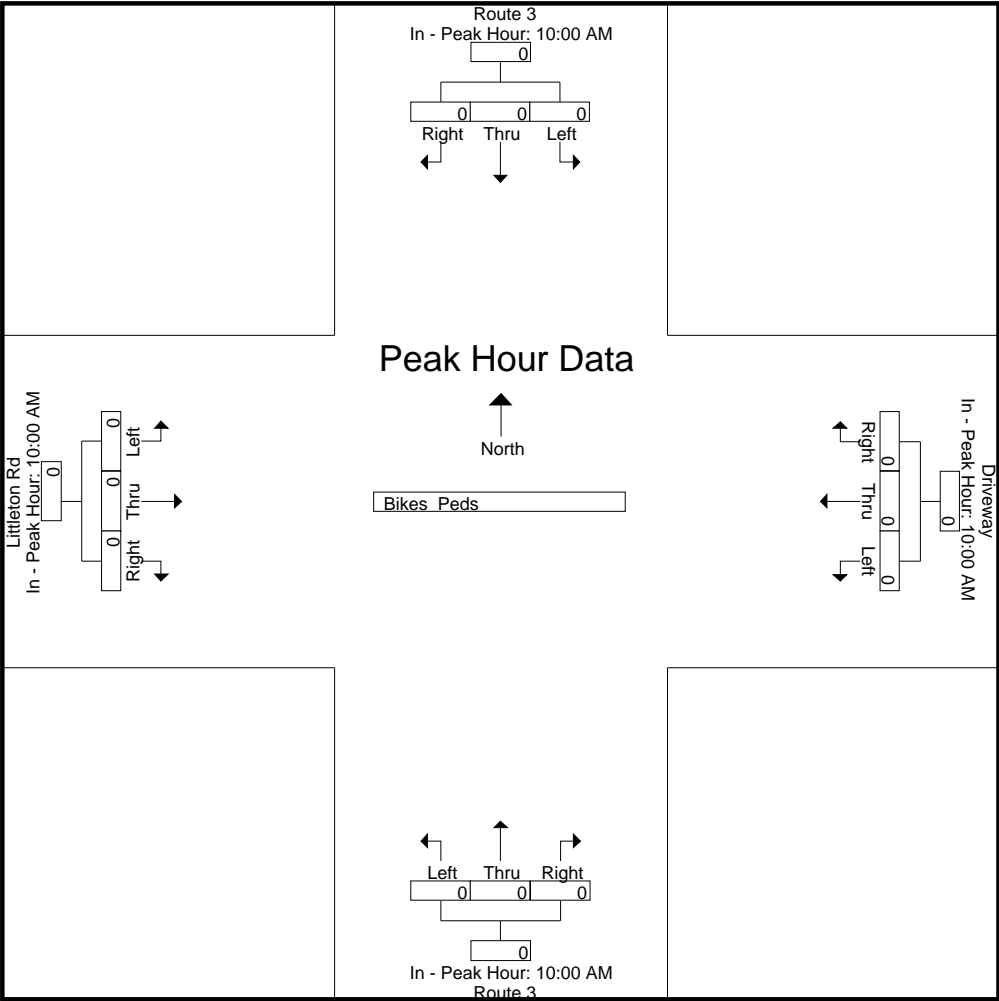

Accurate Counts

978-664-2565

N/S Street : Route 3
 E/W Street : Littleton Road
 City/State : Whitefield, NH
 Weather : Clear

File Name : 18320912
 Site Code : 18320001
 Start Date : 9/12/2019
 Page No : 46

Start Time	Route 3 From North				Driveway From East				Route 3 From South				Littleton Rd From West				Int. Total
	Left	Thru	Right	App. Total	Left	Thru	Right	App. Total	Left	Thru	Right	App. Total	Left	Thru	Right	App. Total	
Peak Hour Analysis From 02:00 PM to 05:45 PM - Peak 1 of 1																	
Peak Hour for Entire Intersection Begins at 02:00 PM																	
02:00 PM	0	0	0	0	0	0	0	0	0	0	0	0	0	0	0	0	0
02:15 PM	0	0	0	0	0	0	0	0	0	0	0	0	0	0	0	0	0
02:30 PM	0	0	0	0	0	0	0	0	0	0	0	0	0	0	0	0	0
02:45 PM	0	0	0	0	0	0	0	0	0	0	0	0	0	0	0	0	0
Total Volume	0	0	0	0	0	0	0	0	0	0	0	0	0	0	0	0	0
% App. Total	0	0	0		0	0	0		0	0	0		0	0	0		
PHF	.000	.000	.000	.000	.000	.000	.000	.000	.000	.000	.000	.000	.000	.000	.000	.000	.000

Accurate Counts

978-664-2565

N/S Street : Route 3
 E/W Street : Littleton Road
 City/State : Whitefield, NH
 Weather : Clear

File Name : 18320912
 Site Code : 18320001
 Start Date : 9/12/2019
 Page No : 47

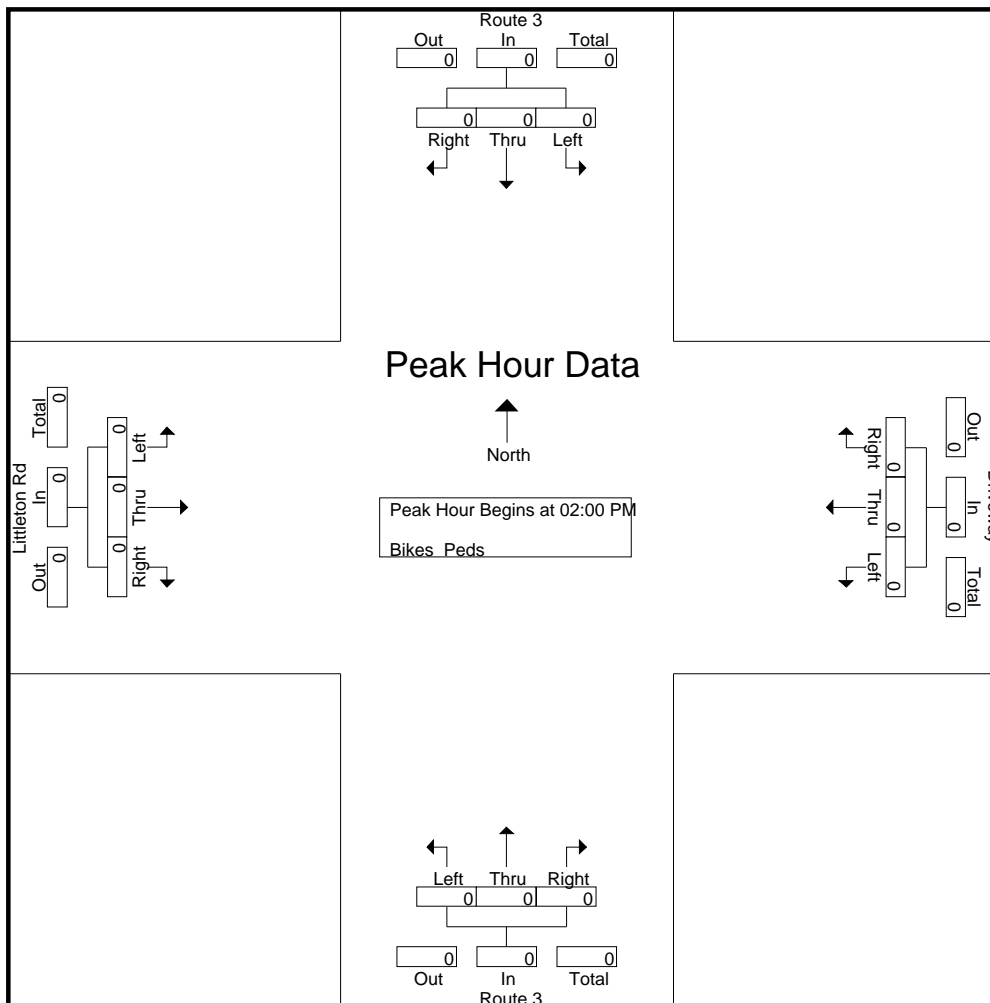

Peak Hour Analysis From 02:00 PM to 05:45 PM - Peak 1 of 1

Peak Hour for Each Approach Begins at:

	02:00 PM				02:00 PM				02:00 PM				02:00 PM			
+0 mins.	0	0	0	0	0	0	0	0	0	0	0	0	0	0	0	0
+15 mins.	0	0	0	0	0	0	0	0	0	0	0	0	0	0	0	0
+30 mins.	0	0	0	0	0	0	0	0	0	0	0	0	0	0	0	0
+45 mins.	0	0	0	0	0	0	0	0	0	0	0	0	0	0	0	0
Total Volume	0	0	0	0	0	0	0	0	0	0	0	0	0	0	0	0
% App. Total	0	0	0		0	0	0		0	0	0		0	0	0	
PHF	.000	.000	.000	.000	.000	.000	.000	.000	.000	.000	.000	.000	.000	.000	.000	.000

Accurate Counts

978-664-2565

N/S Street : Route 3
E/W Street : Littleton Road
City/State : Whitefield, NH
Weather : Clear

File Name : 18320912
Site Code : 18320001
Start Date : 9/12/2019
Page No : 48

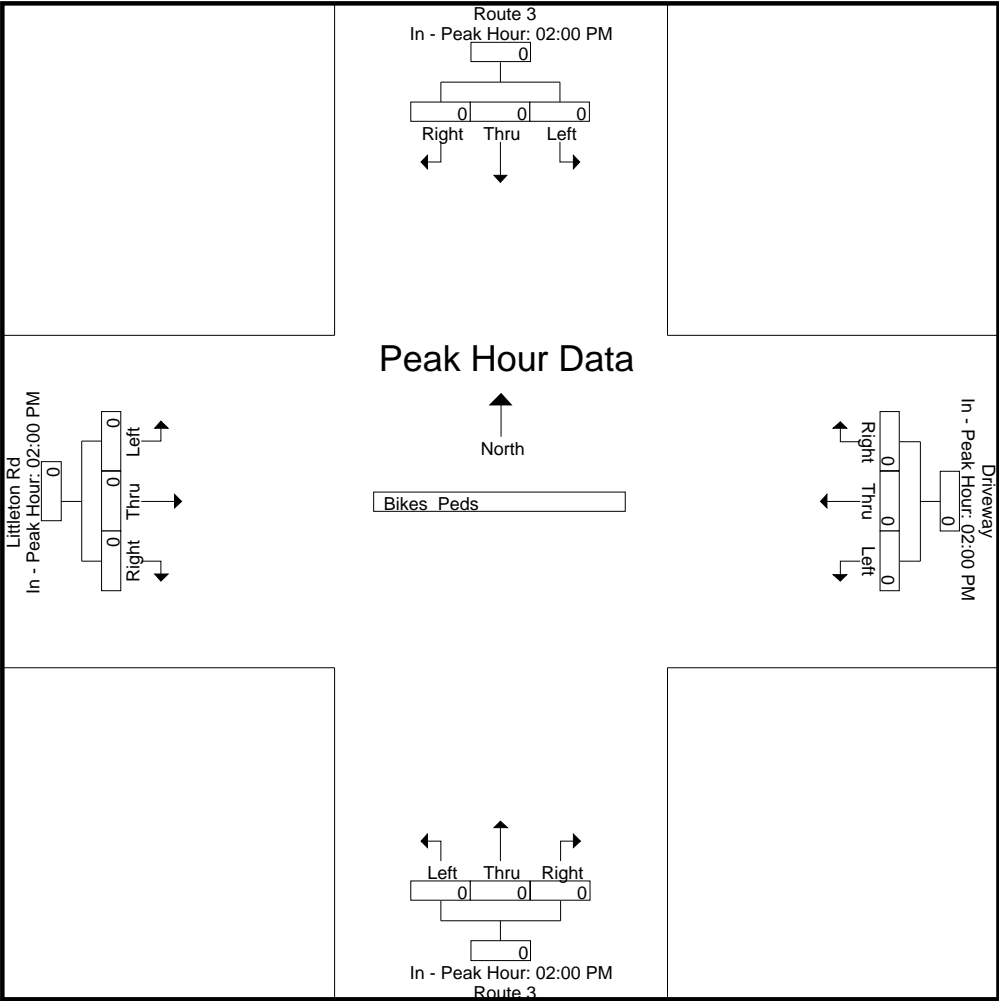

Accurate Counts

978-664-2565

N/S Street : Route 3
 E/W Street : Littleton Road
 City/State : Whitefield, NH
 Weather : Clear

File Name : 18320913
 Site Code : 18320001
 Start Date : 9/13/2019
 Page No : 1

Groups Printed- Cars - Trucks

Start Time	Route 3 From North			Driveway From East			Route 3 From South			Littleton Rd From West			Int. Total
	Left	Thru	Right	Left	Thru	Right	Left	Thru	Right	Left	Thru	Right	
06:00 AM	0	19	33	0	0	0	9	15	0	19	0	2	97
06:15 AM	0	23	36	0	0	0	6	11	0	16	0	13	105
06:30 AM	2	30	49	0	0	0	14	16	1	23	0	7	142
06:45 AM	0	24	53	0	1	1	10	21	0	18	2	8	138
Total	2	96	171	0	1	1	39	63	1	76	2	30	482
07:00 AM	0	32	57	0	0	0	15	22	0	29	0	17	172
07:15 AM	0	71	66	0	0	0	15	49	0	33	1	13	248
07:30 AM	0	66	65	0	0	1	22	47	0	34	0	9	244
07:45 AM	0	45	62	0	0	0	18	38	0	31	0	15	209
Total	0	214	250	0	0	1	70	156	0	127	1	54	873
08:00 AM	2	30	55	0	0	2	16	26	1	27	0	12	171
08:15 AM	1	38	52	1	1	0	11	28	0	18	0	12	162
08:30 AM	0	14	42	0	0	0	10	30	0	27	1	8	132
08:45 AM	0	28	62	0	0	1	10	31	1	32	0	4	169
Total	3	110	211	1	1	3	47	115	2	104	1	36	634
09:00 AM	0	25	32	0	0	0	4	35	1	34	0	14	145
09:15 AM	0	33	49	0	0	1	10	21	1	30	0	16	161
09:30 AM	1	36	35	0	0	0	10	25	0	35	0	8	150
09:45 AM	0	33	46	0	0	0	5	36	0	35	0	11	166
Total	1	127	162	0	0	1	29	117	2	134	0	49	622
10:00 AM	0	31	37	0	0	2	2	34	1	43	0	11	161
10:15 AM	0	33	51	0	0	0	15	38	1	41	0	9	188
10:30 AM	1	36	64	0	0	0	9	29	0	41	0	10	190

Accurate Counts

978-664-2565

N/S Street : Route 3
 E/W Street : Littleton Road
 City/State : Whitefield, NH
 Weather : Clear

File Name : 18320913
 Site Code : 18320001
 Start Date : 9/13/2019
 Page No : 2

Groups Printed- Cars - Trucks

Start Time	Route 3 From North			Driveway From East			Route 3 From South			Littleton Rd From West			Int. Total
	Left	Thru	Right	Left	Thru	Right	Left	Thru	Right	Left	Thru	Right	
10:45 AM	0	40	31	0	0	1	8	23	0	38	0	14	155
Total	1	140	183	0	0	3	34	124	2	163	0	44	694
11:00 AM	2	34	43	1	0	0	15	34	0	40	0	16	185
11:15 AM	1	28	47	0	0	1	13	30	0	45	1	6	172
11:30 AM	0	39	44	0	0	1	12	30	0	61	1	18	206
11:45 AM	0	41	48	1	1	1	7	47	0	50	1	11	208
Total	3	142	182	2	1	3	47	141	0	196	3	51	771
12:00 PM	0	29	44	0	0	0	8	42	0	69	0	13	205
12:15 PM	0	17	40	0	0	0	5	36	0	49	1	9	157
12:30 PM	1	36	44	0	0	0	8	44	0	38	1	11	183
12:45 PM	2	32	46	0	0	2	7	39	1	31	1	10	171
Total	3	114	174	0	0	2	28	161	1	187	3	43	716
01:00 PM	1	24	54	0	0	0	10	44	0	57	1	13	204
01:15 PM	1	32	35	1	3	1	5	36	2	41	0	14	171
01:30 PM	1	42	46	0	0	0	16	42	0	51	0	13	211
01:45 PM	0	43	35	0	0	1	8	39	0	53	0	17	196
Total	3	141	170	1	3	2	39	161	2	202	1	57	782
02:00 PM	0	35	37	0	0	0	9	43	0	47	1	11	183
02:15 PM	1	36	54	1	0	1	9	53	0	50	1	7	213
02:30 PM	0	37	38	0	0	0	6	45	0	65	1	18	210
02:45 PM	0	41	31	0	0	0	5	50	2	81	1	13	224
Total	1	149	160	1	0	1	29	191	2	243	4	49	830
03:00 PM	0	57	40	1	1	0	17	88	0	62	0	10	276
03:15 PM	1	37	40	0	0	1	17	73	0	78	1	21	269

Accurate Counts

978-664-2565

N/S Street : Route 3
 E/W Street : Littleton Road
 City/State : Whitefield, NH
 Weather : Clear

File Name : 18320913
 Site Code : 18320001
 Start Date : 9/13/2019
 Page No : 3

Groups Printed- Cars - Trucks

Start Time	Route 3 From North			Driveway From East			Route 3 From South			Littleton Rd From West			Int. Total
	Left	Thru	Right	Left	Thru	Right	Left	Thru	Right	Left	Thru	Right	
03:30 PM	0	37	57	0	0	2	16	66	1	68	1	14	262
03:45 PM	1	35	49	0	0	0	10	72	0	88	1	13	269
Total	2	166	186	1	1	3	60	299	1	296	3	58	1076
04:00 PM	2	31	50	0	0	2	11	72	0	87	0	12	267
04:15 PM	1	36	53	0	0	0	9	49	0	82	0	19	249
04:30 PM	0	26	53	0	1	2	8	70	1	90	2	22	275
04:45 PM	0	28	45	0	0	0	9	70	1	75	1	12	241
Total	3	121	201	0	1	4	37	261	2	334	3	65	1032
05:00 PM	0	35	40	0	0	1	11	52	0	84	0	18	241
05:15 PM	1	27	44	0	0	1	13	65	0	64	1	20	236
05:30 PM	0	12	52	1	0	0	6	54	0	72	0	16	213
05:45 PM	0	29	31	0	0	0	11	67	1	57	0	10	206
Total	1	103	167	1	0	2	41	238	1	277	1	64	896
Grand Total	23	1623	2217	7	8	26	500	2027	16	2339	22	600	9408
Apprch %	0.6	42	57.4	17.1	19.5	63.4	19.7	79.7	0.6	79	0.7	20.3	
Total %	0.2	17.3	23.6	0.1	0.1	0.3	5.3	21.5	0.2	24.9	0.2	6.4	
Cars	22	1557	2152	7	8	26	482	1949	16	2265	22	574	9080
% Cars	95.7	95.9	97.1	100	100	100	96.4	96.2	100	96.8	100	95.7	96.5
Trucks	1	66	65	0	0	0	18	78	0	74	0	26	328
% Trucks	4.3	4.1	2.9	0	0	0	3.6	3.8	0	3.2	0	4.3	3.5

Accurate Counts

978-664-2565

N/S Street : Route 3
 E/W Street : Littleton Road
 City/State : Whitefield, NH
 Weather : Clear

File Name : 18320913
 Site Code : 18320001
 Start Date : 9/13/2019
 Page No : 4

Start Time	Route 3 From North				Driveway From East				Route 3 From South				Littleton Rd From West				Int. Total
	Left	Thru	Right	App. Total	Left	Thru	Right	App. Total	Left	Thru	Right	App. Total	Left	Thru	Right	App. Total	
Peak Hour Analysis From 06:00 AM to 09:45 AM - Peak 1 of 1																	
Peak Hour for Entire Intersection Begins at 07:00 AM																	
07:00 AM	0	32	57	89	0	0	0	0	15	22	0	37	29	0	17	46	172
07:15 AM	0	71	66	137	0	0	0	0	15	49	0	64	33	1	13	47	248
07:30 AM	0	66	65	131	0	0	1	1	22	47	0	69	34	0	9	43	244
07:45 AM	0	45	62	107	0	0	0	0	18	38	0	56	31	0	15	46	209
Total Volume	0	214	250	464	0	0	1	1	70	156	0	226	127	1	54	182	873
% App. Total	0	46.1	53.9		0	0	100		31	69	0		69.8	0.5	29.7		
PHF	.000	.754	.947	.847	.000	.000	.250	.250	.795	.796	.000	.819	.934	.250	.794	.968	.880
Cars	0	208	246	454	0	0	1	1	69	142	0	211	122	1	48	171	837
% Cars	0	97.2	98.4	97.8	0	0	100	100	98.6	91.0	0	93.4	96.1	100	88.9	94.0	95.9
Trucks	0	6	4	10	0	0	0	0	1	14	0	15	5	0	6	11	36
% Trucks	0	2.8	1.6	2.2	0	0	0	0	1.4	9.0	0	6.6	3.9	0	11.1	6.0	4.1

Accurate Counts

978-664-2565

N/S Street : Route 3
 E/W Street : Littleton Road
 City/State : Whitefield, NH
 Weather : Clear

File Name : 18320913
 Site Code : 18320001
 Start Date : 9/13/2019
 Page No : 5

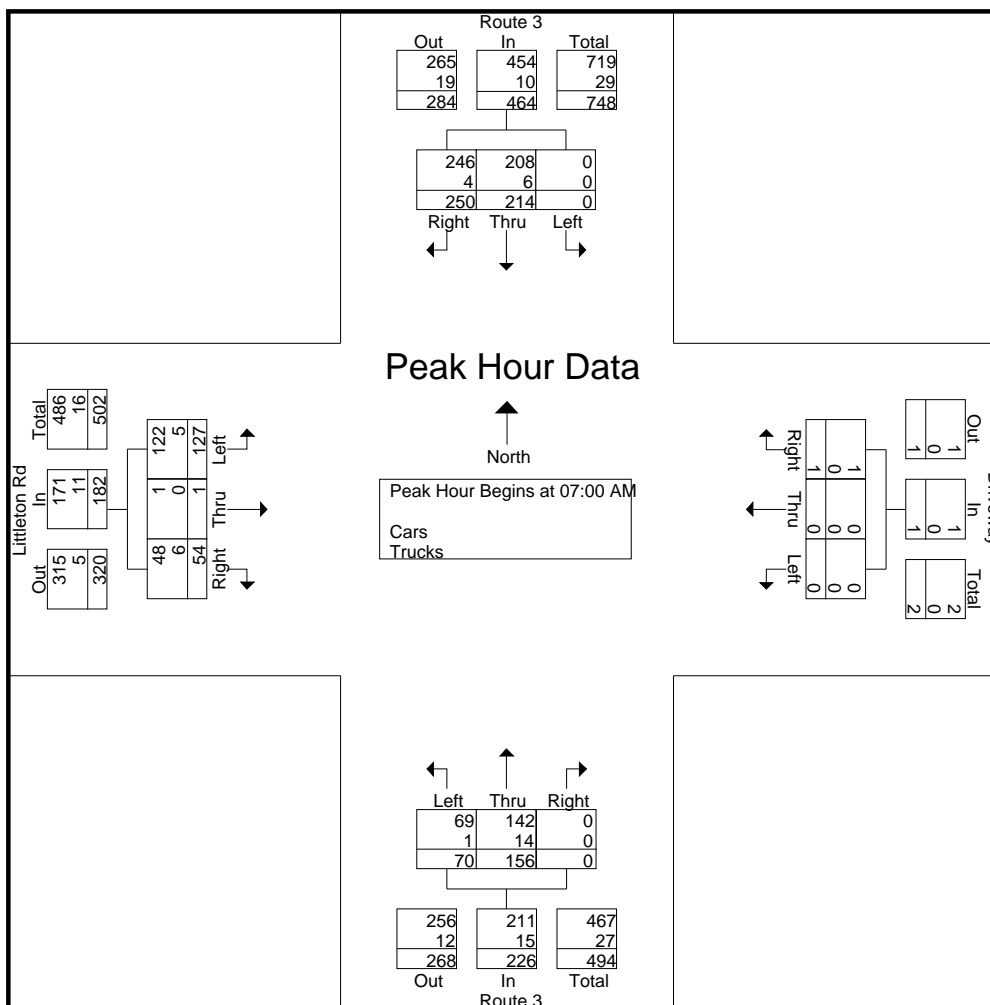

Peak Hour Analysis From 06:00 AM to 09:45 AM - Peak 1 of 1

Peak Hour for Each Approach Begins at:

	07:00 AM				07:30 AM				07:15 AM				09:00 AM			
+0 mins.	0	32	57	89	0	0	1	1	15	49	0	64	34	0	14	48
+15 mins.	0	71	66	137	0	0	0	0	22	47	0	69	30	0	16	46
+30 mins.	0	66	65	131	0	0	2	2	18	38	0	56	35	0	8	43
+45 mins.	0	45	62	107	1	1	0	2	16	26	1	43	35	0	11	46
Total Volume	0	214	250	464	1	1	3	5	71	160	1	232	134	0	49	183
% App. Total	0	46.1	53.9		20	20	60		30.6	69	0.4		73.2	0	26.8	
PHF	.000	.754	.947	.847	.250	.250	.375	.625	.807	.816	.250	.841	.957	.000	.766	.953

Accurate Counts

978-664-2565

Cars	0	208	246	454	1	1	3	5	70	146	1	217	126	0	46	172
% Cars	0	97.2	98.4	97.8	100	100	100	100	98.6	91.2	100	93.5	94	0	93.9	94
Trucks	0	6	4	10	0	0	0	0	1	14	0	15	8	0	3	11
% Trucks	0	2.8	1.6	2.2	0	0	0	0	1.4	8.8	0	6.5	6	0	6.1	6

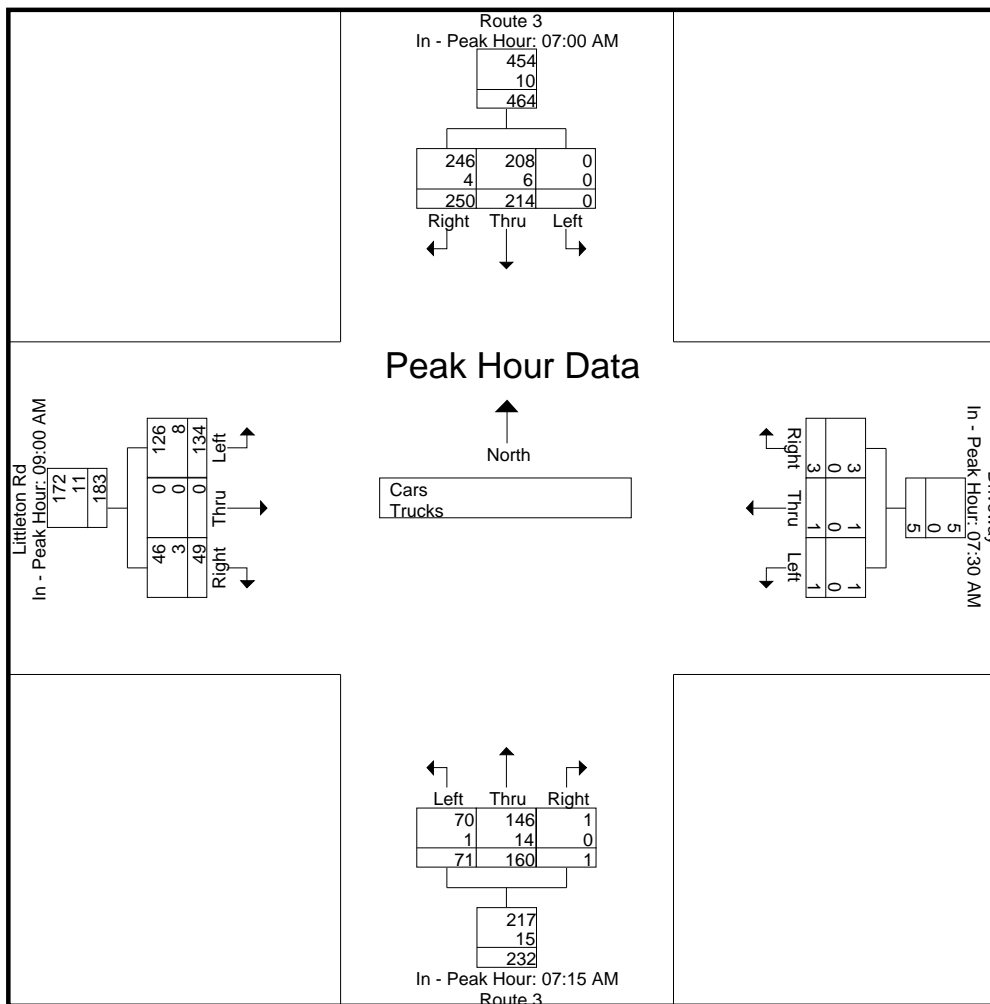

Accurate Counts

978-664-2565

N/S Street : Route 3
 E/W Street : Littleton Road
 City/State : Whitefield, NH
 Weather : Clear

File Name : 18320913
 Site Code : 18320001
 Start Date : 9/13/2019
 Page No : 7

Start Time	Route 3 From North				Driveway From East				Route 3 From South				Littleton Rd From West				Int. Total
	Left	Thru	Right	App. Total	Left	Thru	Right	App. Total	Left	Thru	Right	App. Total	Left	Thru	Right	App. Total	
Peak Hour Analysis From 10:00 AM to 01:45 PM - Peak 1 of 1																	
Peak Hour for Entire Intersection Begins at 11:15 AM																	
11:15 AM	1	28	47	76	0	0	1	1	13	30	0	43	45	1	6	52	172
11:30 AM	0	39	44	83	0	0	1	1	12	30	0	42	61	1	18	80	206
11:45 AM	0	41	48	89	1	1	1	3	7	47	0	54	50	1	11	62	208
12:00 PM	0	29	44	73	0	0	0	0	8	42	0	50	69	0	13	82	205
Total Volume	1	137	183	321	1	1	3	5	40	149	0	189	225	3	48	276	791
% App. Total	0.3	42.7	57		20	20	60		21.2	78.8	0		81.5	1.1	17.4		
PHF	.250	.835	.953	.902	.250	.250	.750	.417	.769	.793	.000	.875	.815	.750	.667	.841	.951
Cars	1	127	180	308	1	1	3	5	39	136	0	175	213	3	46	262	750
% Cars	100	92.7	98.4	96.0	100	100	100	100	97.5	91.3	0	92.6	94.7	100	95.8	94.9	94.8
Trucks	0	10	3	13	0	0	0	0	1	13	0	14	12	0	2	14	41
% Trucks	0	7.3	1.6	4.0	0	0	0	0	2.5	8.7	0	7.4	5.3	0	4.2	5.1	5.2

Accurate Counts

978-664-2565

File Name : 18320913

Site Code : 18320001

Start Date : 9/13/2019

Page No : 8

N/S Street : Route 3
 E/W Street : Littleton Road
 City/State : Whitefield, NH
 Weather : Clear

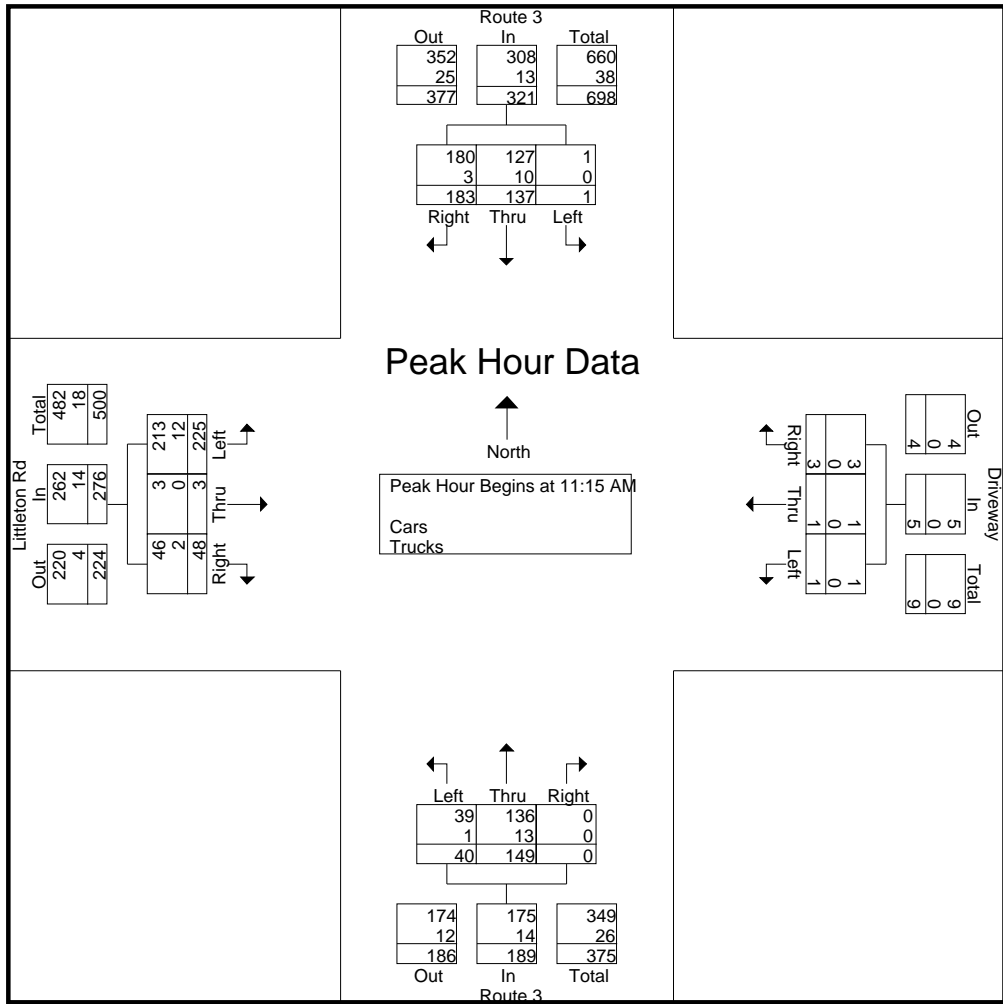

Peak Hour Analysis From 10:00 AM to 01:45 PM - Peak 1 of 1

Peak Hour for Each Approach Begins at:

	10:15 AM				12:30 PM				12:45 PM				11:30 AM			
+0 mins.	0	33	51	84	0	0	0	0	7	39	1	47	61	1	18	80
+15 mins.	1	36	64	101	0	0	2	2	10	44	0	54	50	1	11	62
+30 mins.	0	40	31	71	0	0	0	0	5	36	2	43	69	0	13	82
+45 mins.	2	34	43	79	1	3	1	5	16	42	0	58	49	1	9	59
Total Volume	3	143	189	335	1	3	3	7	38	161	3	202	229	3	51	283
% App. Total	0.9	42.7	56.4		14.3	42.9	42.9		18.8	79.7	1.5		80.9	1.1	18	
PHF	.375	.894	.738	.829	.250	.250	.375	.350	.594	.915	.375	.871	.830	.750	.708	.863

Accurate Counts

978-664-2565

Cars	3	137	184	324	1	3	3	7	37	153	3	193	220	3	48	271
% Cars	100	95.8	97.4	96.7	100	100	100	100	97.4	95	100	95.5	96.1	100	94.1	95.8
Trucks	0	6	5	11	0	0	0	0	1	8	0	9	9	0	3	12
% Trucks	0	4.2	2.6	3.3	0	0	0	0	2.6	5	0	4.5	3.9	0	5.9	4.2

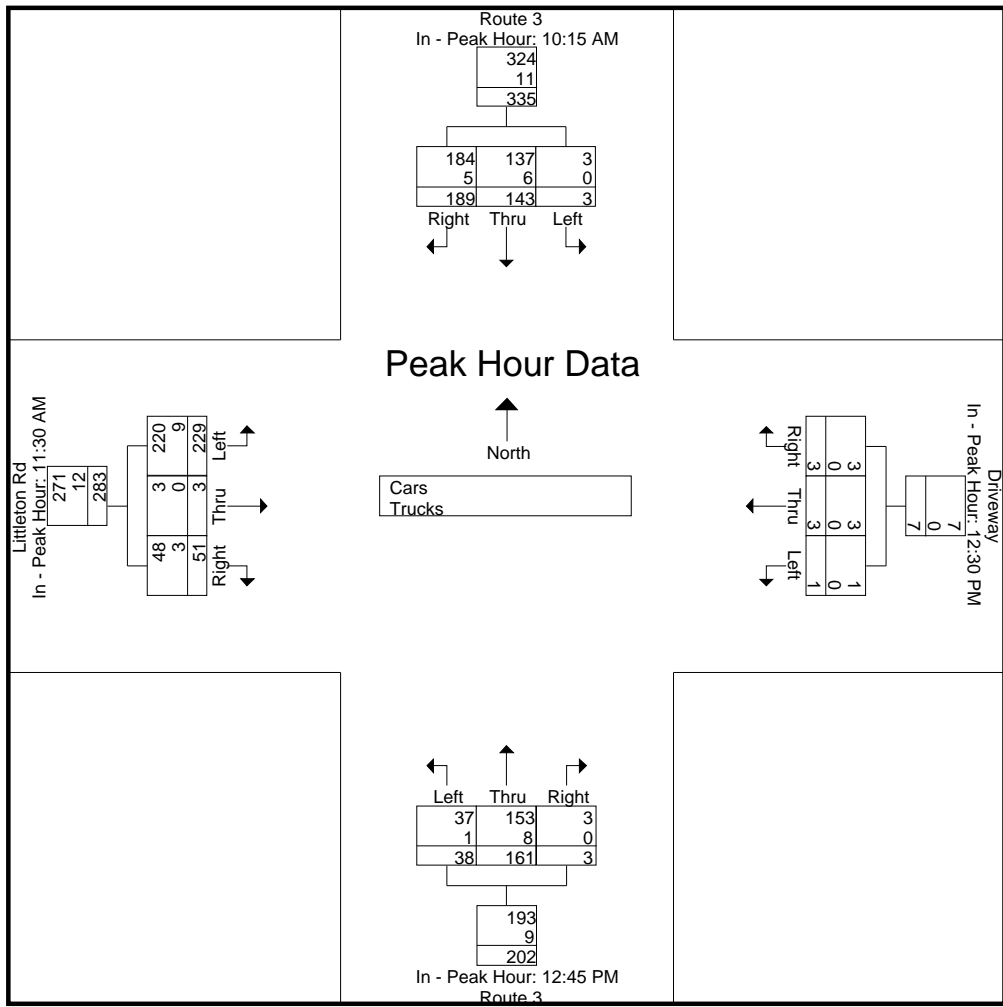

Accurate Counts

978-664-2565

N/S Street : Route 3
 E/W Street : Littleton Road
 City/State : Whitefield, NH
 Weather : Clear

File Name : 18320913
 Site Code : 18320001
 Start Date : 9/13/2019
 Page No : 10

Start Time	Route 3 From North				Driveway From East				Route 3 From South				Littleton Rd From West				Int. Total
	Left	Thru	Right	App. Total	Left	Thru	Right	App. Total	Left	Thru	Right	App. Total	Left	Thru	Right	App. Total	
Peak Hour Analysis From 02:00 PM to 05:45 PM - Peak 1 of 1																	
Peak Hour for Entire Intersection Begins at 03:00 PM																	
03:00 PM	0	57	40	97	1	1	0	2	17	88	0	105	62	0	10	72	276
03:15 PM	1	37	40	78	0	0	1	1	17	73	0	90	78	1	21	100	269
03:30 PM	0	37	57	94	0	0	2	2	16	66	1	83	68	1	14	83	262
03:45 PM	1	35	49	85	0	0	0	0	10	72	0	82	88	1	13	102	269
Total Volume	2	166	186	354	1	1	3	5	60	299	1	360	296	3	58	357	1076
% App. Total	0.6	46.9	52.5		20	20	60		16.7	83.1	0.3		82.9	0.8	16.2		
PHF	.500	.728	.816	.912	.250	.250	.375	.625	.882	.849	.250	.857	.841	.750	.690	.875	.975
Cars	2	157	181	340	1	1	3	5	59	291	1	351	290	3	57	350	1046
% Cars	100	94.6	97.3	96.0	100	100	100	100	98.3	97.3	100	97.5	98.0	100	98.3	98.0	97.2
Trucks	0	9	5	14	0	0	0	0	1	8	0	9	6	0	1	7	30
% Trucks	0	5.4	2.7	4.0	0	0	0	0	1.7	2.7	0	2.5	2.0	0	1.7	2.0	2.8

Accurate Counts

978-664-2565

File Name : 18320913

Site Code : 18320001

Start Date : 9/13/2019

Page No : 11

N/S Street : Route 3
 E/W Street : Littleton Road
 City/State : Whitefield, NH
 Weather : Clear

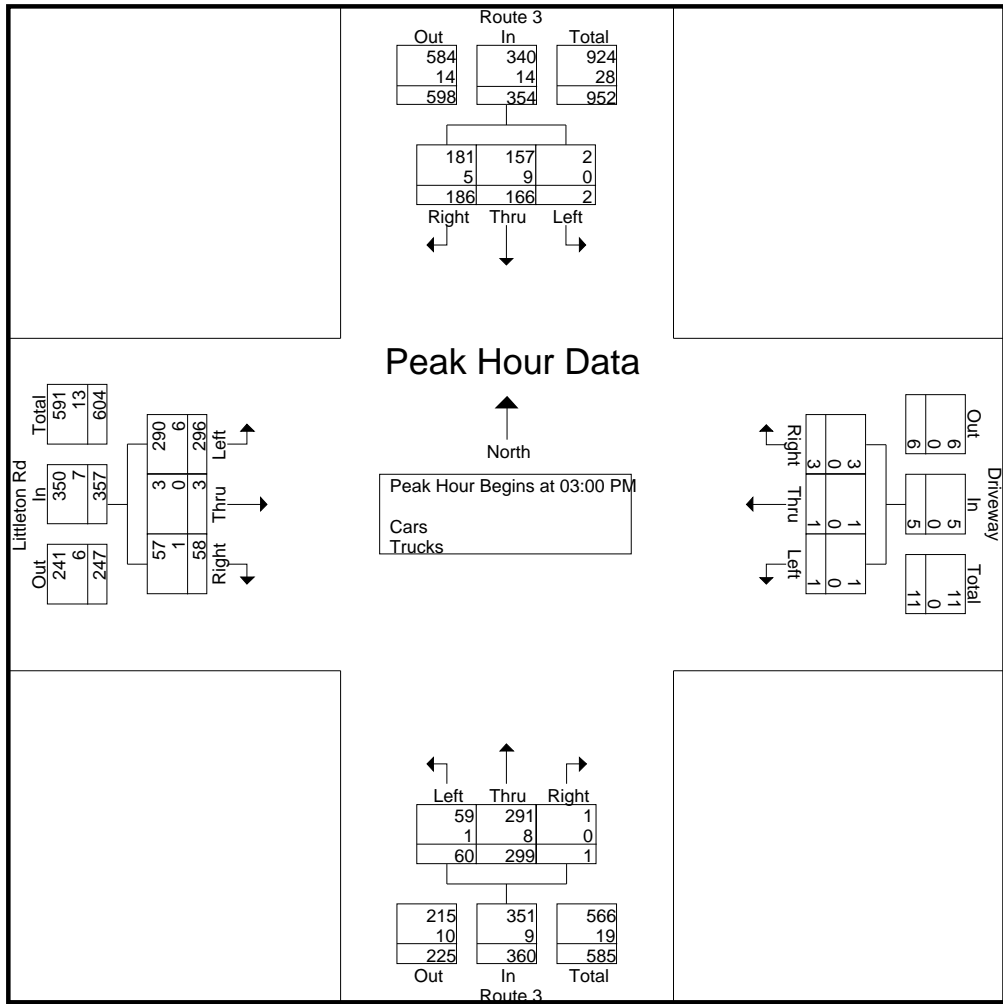

Peak Hour Analysis From 02:00 PM to 05:45 PM - Peak 1 of 1

Peak Hour for Each Approach Begins at:

	03:00 PM				02:45 PM				03:00 PM				03:45 PM			
+0 mins.	0	57	40	97	0	0	0	0	17	88	0	105	88	1	13	102
+15 mins.	1	37	40	78	1	1	0	2	17	73	0	90	87	0	12	99
+30 mins.	0	37	57	94	0	0	1	1	16	66	1	83	82	0	19	101
+45 mins.	1	35	49	85	0	0	2	2	10	72	0	82	90	2	22	114
Total Volume	2	166	186	354	1	1	3	5	60	299	1	360	347	3	66	416
% App. Total	0.6	46.9	52.5		20	20	60		16.7	83.1	0.3		83.4	0.7	15.9	
PHF	.500	.728	.816	.912	.250	.250	.375	.625	.882	.849	.250	.857	.964	.375	.750	.912

Accurate Counts

978-664-2565

Cars	2	157	181	340	1	1	3	5	59	291	1	351	343	3	65	411
% Cars	100	94.6	97.3	96	100	100	100	100	98.3	97.3	100	97.5	98.8	100	98.5	98.8
Trucks	0	9	5	14	0	0	0	0	1	8	0	9	4	0	1	5
% Trucks	0	5.4	2.7	4	0	0	0	0	1.7	2.7	0	2.5	1.2	0	1.5	1.2

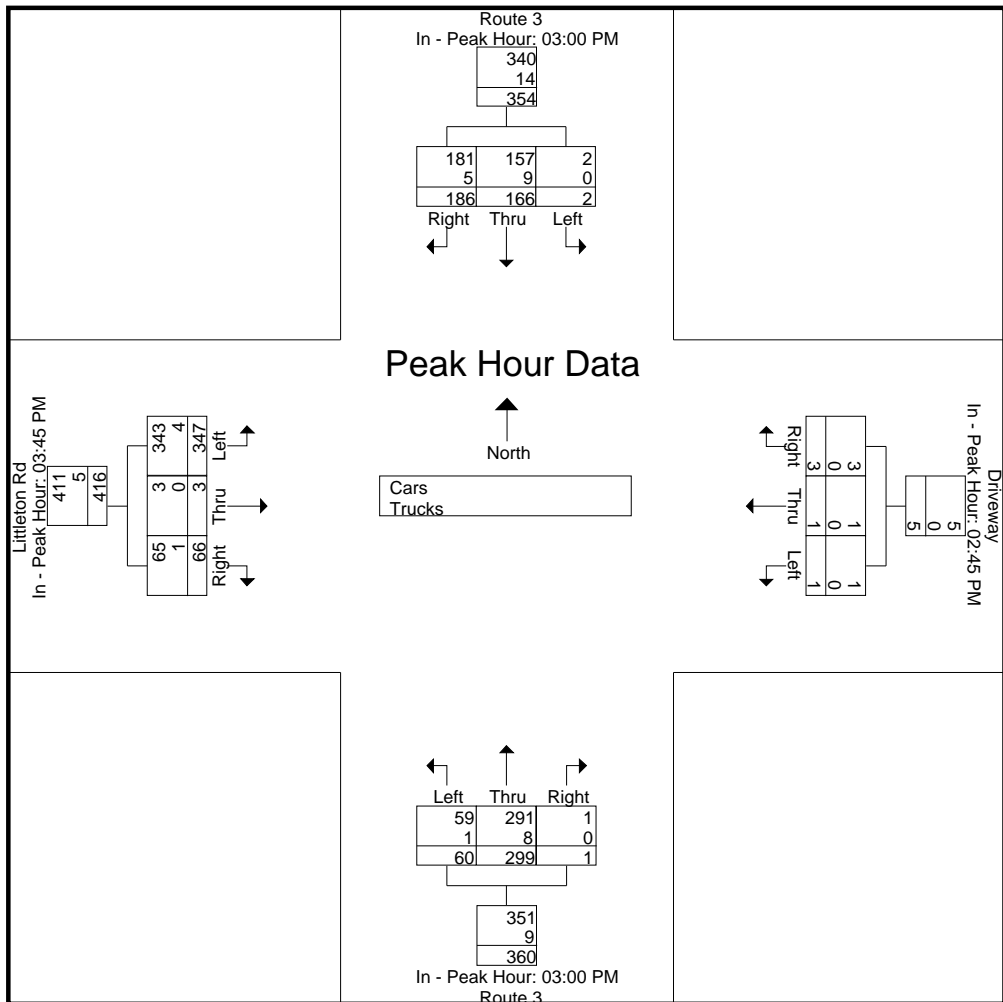

Accurate Counts

978-664-2565

N/S Street : Route 3
 E/W Street : Littleton Road
 City/State : Whitefield, NH
 Weather : Clear

File Name : 18320913
 Site Code : 18320001
 Start Date : 9/13/2019
 Page No : 13

Groups Printed- Cars

Start Time	Route 3 From North			Driveway From East			Route 3 From South			Littleton Rd From West			Int. Total
	Left	Thru	Right	Left	Thru	Right	Left	Thru	Right	Left	Thru	Right	
06:00 AM	0	19	32	0	0	0	8	15	0	17	0	2	93
06:15 AM	0	22	35	0	0	0	6	10	0	13	0	13	99
06:30 AM	2	27	48	0	0	0	13	15	1	23	0	7	136
06:45 AM	0	23	51	0	1	1	10	19	0	16	2	8	131
Total	2	91	166	0	1	1	37	59	1	69	2	30	459
07:00 AM	0	30	56	0	0	0	15	21	0	28	0	14	164
07:15 AM	0	69	65	0	0	0	14	41	0	32	1	13	235
07:30 AM	0	65	65	0	0	1	22	42	0	31	0	9	235
07:45 AM	0	44	60	0	0	0	18	38	0	31	0	12	203
Total	0	208	246	0	0	1	69	142	0	122	1	48	837
08:00 AM	2	30	54	0	0	2	16	25	1	24	0	12	166
08:15 AM	1	36	49	1	1	0	10	27	0	15	0	11	151
08:30 AM	0	12	40	0	0	0	10	27	0	25	1	8	123
08:45 AM	0	26	55	0	0	1	10	30	1	30	0	4	157
Total	3	104	198	1	1	3	46	109	2	94	1	35	597
09:00 AM	0	25	32	0	0	0	4	35	1	33	0	13	143
09:15 AM	0	33	47	0	0	1	9	21	1	29	0	15	156
09:30 AM	1	36	34	0	0	0	10	24	0	32	0	8	145
09:45 AM	0	30	45	0	0	0	5	35	0	32	0	10	157
Total	1	124	158	0	0	1	28	115	2	126	0	46	601
10:00 AM	0	30	36	0	0	2	2	33	1	42	0	10	156
10:15 AM	0	33	48	0	0	0	12	38	1	40	0	9	181
10:30 AM	1	36	62	0	0	0	7	28	0	41	0	9	184
10:45 AM	0	36	31	0	0	1	8	22	0	38	0	14	150
Total	1	135	177	0	0	3	29	121	2	161	0	42	671

Accurate Counts

978-664-2565

N/S Street : Route 3
 E/W Street : Littleton Road
 City/State : Whitefield, NH
 Weather : Clear

File Name : 18320913
 Site Code : 18320001
 Start Date : 9/13/2019
 Page No : 14

Groups Printed- Cars

Start Time	Route 3 From North			Driveway From East			Route 3 From South			Littleton Rd From West			Int. Total
	Left	Thru	Right	Left	Thru	Right	Left	Thru	Right	Left	Thru	Right	
11:00 AM	2	32	43	1	0	0	15	34	0	36	0	15	178
11:15 AM	1	26	46	0	0	1	12	28	0	42	1	6	163
11:30 AM	0	36	44	0	0	1	12	25	0	58	1	18	195
11:45 AM	0	39	46	1	1	1	7	43	0	45	1	10	194
Total	3	133	179	2	1	3	46	130	0	181	3	49	730
12:00 PM	0	26	44	0	0	0	8	40	0	68	0	12	198
12:15 PM	0	16	40	0	0	0	5	35	0	49	1	8	154
12:30 PM	1	36	42	0	0	0	7	42	0	37	1	10	176
12:45 PM	2	32	45	0	0	2	7	38	1	30	1	10	168
Total	3	110	171	0	0	2	27	155	1	184	3	40	696
01:00 PM	1	23	52	0	0	0	10	43	0	57	1	11	198
01:15 PM	1	31	33	1	3	1	5	33	2	41	0	11	162
01:30 PM	1	38	42	0	0	0	15	39	0	45	0	13	193
01:45 PM	0	41	32	0	0	1	8	36	0	52	0	16	186
Total	3	133	159	1	3	2	38	151	2	195	1	51	739
02:00 PM	0	34	34	0	0	0	9	41	0	46	1	11	176
02:15 PM	1	36	52	1	0	1	9	53	0	48	1	7	209
02:30 PM	0	32	37	0	0	0	6	42	0	64	1	17	199
02:45 PM	0	37	30	0	0	0	5	47	2	80	1	13	215
Total	1	139	153	1	0	1	29	183	2	238	4	48	799
03:00 PM	0	54	39	1	1	0	16	84	0	61	0	10	266
03:15 PM	1	34	40	0	0	1	17	72	0	78	1	20	264
03:30 PM	0	35	55	0	0	2	16	65	1	65	1	14	254
03:45 PM	1	34	47	0	0	0	10	70	0	86	1	13	262
Total	2	157	181	1	1	3	59	291	1	290	3	57	1046

Accurate Counts

978-664-2565

N/S Street : Route 3
 E/W Street : Littleton Road
 City/State : Whitefield, NH
 Weather : Clear

File Name : 18320913
 Site Code : 18320001
 Start Date : 9/13/2019
 Page No : 15

Groups Printed- Cars

Start Time	Route 3 From North			Driveway From East			Route 3 From South			Littleton Rd From West			Int. Total
	Left	Thru	Right	Left	Thru	Right	Left	Thru	Right	Left	Thru	Right	
04:00 PM	1	31	49	0	0	2	10	71	0	87	0	11	262
04:15 PM	1	36	51	0	0	0	9	47	0	82	0	19	245
04:30 PM	0	26	52	0	1	2	8	69	1	88	2	22	271
04:45 PM	0	27	45	0	0	0	8	70	1	73	1	12	237
Total	2	120	197	0	1	4	35	257	2	330	3	64	1015
05:00 PM	0	35	40	0	0	1	11	52	0	83	0	18	240
05:15 PM	1	27	44	0	0	1	13	65	0	63	1	20	235
05:30 PM	0	12	52	1	0	0	6	54	0	72	0	16	213
05:45 PM	0	29	31	0	0	0	9	65	1	57	0	10	202
Total	1	103	167	1	0	2	39	236	1	275	1	64	890
Grand Total	22	1557	2152	7	8	26	482	1949	16	2265	22	574	9080
Apprch %	0.6	41.7	57.7	17.1	19.5	63.4	19.7	79.6	0.7	79.2	0.8	20.1	
Total %	0.2	17.1	23.7	0.1	0.1	0.3	5.3	21.5	0.2	24.9	0.2	6.3	

Accurate Counts

978-664-2565

N/S Street : Route 3
 E/W Street : Littleton Road
 City/State : Whitefield, NH
 Weather : Clear

File Name : 18320913
 Site Code : 18320001
 Start Date : 9/13/2019
 Page No : 16

Start Time	Route 3 From North				Driveway From East				Route 3 From South				Littleton Rd From West				Int. Total
	Left	Thru	Right	App. Total	Left	Thru	Right	App. Total	Left	Thru	Right	App. Total	Left	Thru	Right	App. Total	
Peak Hour Analysis From 06:00 AM to 09:45 AM - Peak 1 of 1																	
Peak Hour for Entire Intersection Begins at 07:15 AM																	
07:15 AM	0	69	65	134	0	0	0	0	14	41	0	55	32	1	13	46	235
07:30 AM	0	65	65	130	0	0	1	1	22	42	0	64	31	0	9	40	235
07:45 AM	0	44	60	104	0	0	0	0	18	38	0	56	31	0	12	43	203
08:00 AM	2	30	54	86	0	0	2	2	16	25	1	42	24	0	12	36	166
Total Volume	2	208	244	454	0	0	3	3	70	146	1	217	118	1	46	165	839
% App. Total	0.4	45.8	53.7		0	0	100		32.3	67.3	0.5		71.5	0.6	27.9		
PHF	.250	.754	.938	.847	.000	.000	.375	.375	.795	.869	.250	.848	.922	.250	.885	.897	.893

Accurate Counts

978-664-2565

N/S Street : Route 3
 E/W Street : Littleton Road
 City/State : Whitefield, NH
 Weather : Clear

File Name : 18320913
 Site Code : 18320001
 Start Date : 9/13/2019
 Page No : 17

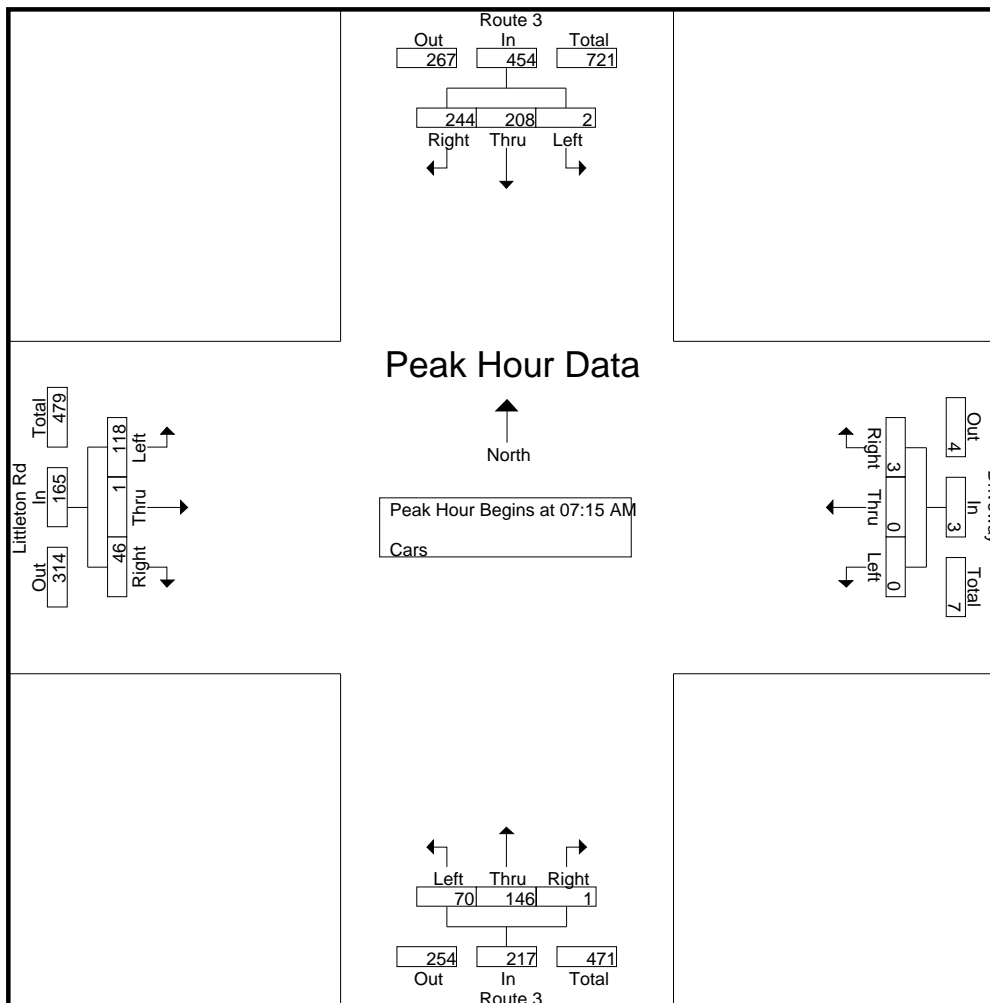

Peak Hour Analysis From 06:00 AM to 09:45 AM - Peak 1 of 1

Peak Hour for Each Approach Begins at:

	07:00 AM				07:30 AM				07:15 AM				09:00 AM			
+0 mins.	0	30	56	86	0	0	1	1	14	41	0	55	33	0	13	46
+15 mins.	0	69	65	134	0	0	0	0	22	42	0	64	29	0	15	44
+30 mins.	0	65	65	130	0	0	2	2	18	38	0	56	32	0	8	40
+45 mins.	0	44	60	104	1	1	0	2	16	25	1	42	32	0	10	42
Total Volume	0	208	246	454	1	1	3	5	70	146	1	217	126	0	46	172
% App. Total	0	45.8	54.2		20	20	60		32.3	67.3	0.5		73.3	0	26.7	
PHF	.000	.754	.946	.847	.250	.250	.375	.625	.795	.869	.250	.848	.955	.000	.767	.935

Accurate Counts

978-664-2565

N/S Street : Route 3
E/W Street : Littleton Road
City/State : Whitefield, NH
Weather : Clear

File Name : 18320913
Site Code : 18320001
Start Date : 9/13/2019
Page No : 18

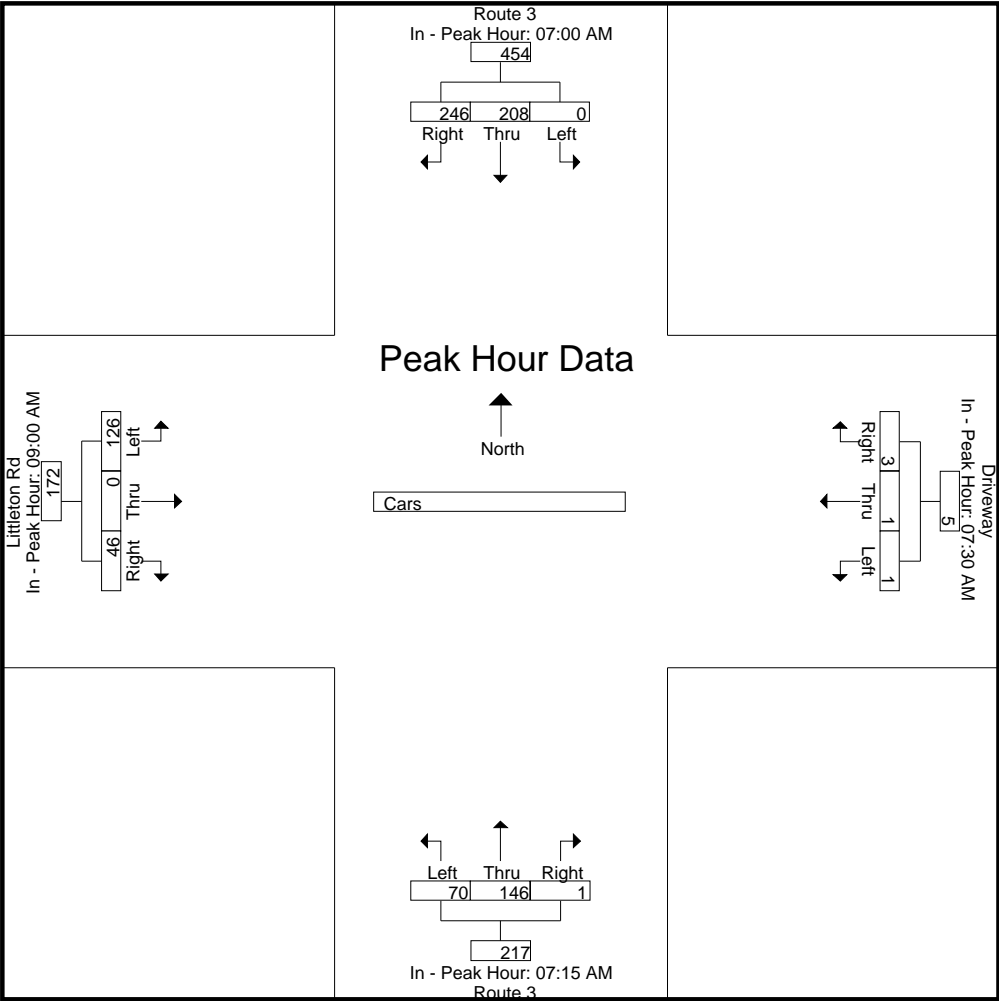

Accurate Counts

978-664-2565

N/S Street : Route 3
 E/W Street : Littleton Road
 City/State : Whitefield, NH
 Weather : Clear

File Name : 18320913
 Site Code : 18320001
 Start Date : 9/13/2019
 Page No : 19

Start Time	Route 3 From North				Driveway From East				Route 3 From South				Littleton Rd From West				Int. Total
	Left	Thru	Right	App. Total	Left	Thru	Right	App. Total	Left	Thru	Right	App. Total	Left	Thru	Right	App. Total	
Peak Hour Analysis From 10:00 AM to 01:45 PM - Peak 1 of 1																	
Peak Hour for Entire Intersection Begins at 11:15 AM																	
11:15 AM	1	26	46	73	0	0	1	1	12	28	0	40	42	1	6	49	163
11:30 AM	0	36	44	80	0	0	1	1	12	25	0	37	58	1	18	77	195
11:45 AM	0	39	46	85	1	1	1	3	7	43	0	50	45	1	10	56	194
12:00 PM	0	26	44	70	0	0	0	0	8	40	0	48	68	0	12	80	198
Total Volume	1	127	180	308	1	1	3	5	39	136	0	175	213	3	46	262	750
% App. Total	0.3	41.2	58.4		20	20	60		22.3	77.7	0		81.3	1.1	17.6		
PHF	.250	.814	.978	.906	.250	.250	.750	.417	.813	.791	.000	.875	.783	.750	.639	.819	.947

Accurate Counts

978-664-2565

N/S Street : Route 3
 E/W Street : Littleton Road
 City/State : Whitefield, NH
 Weather : Clear

File Name : 18320913
 Site Code : 18320001
 Start Date : 9/13/2019
 Page No : 20

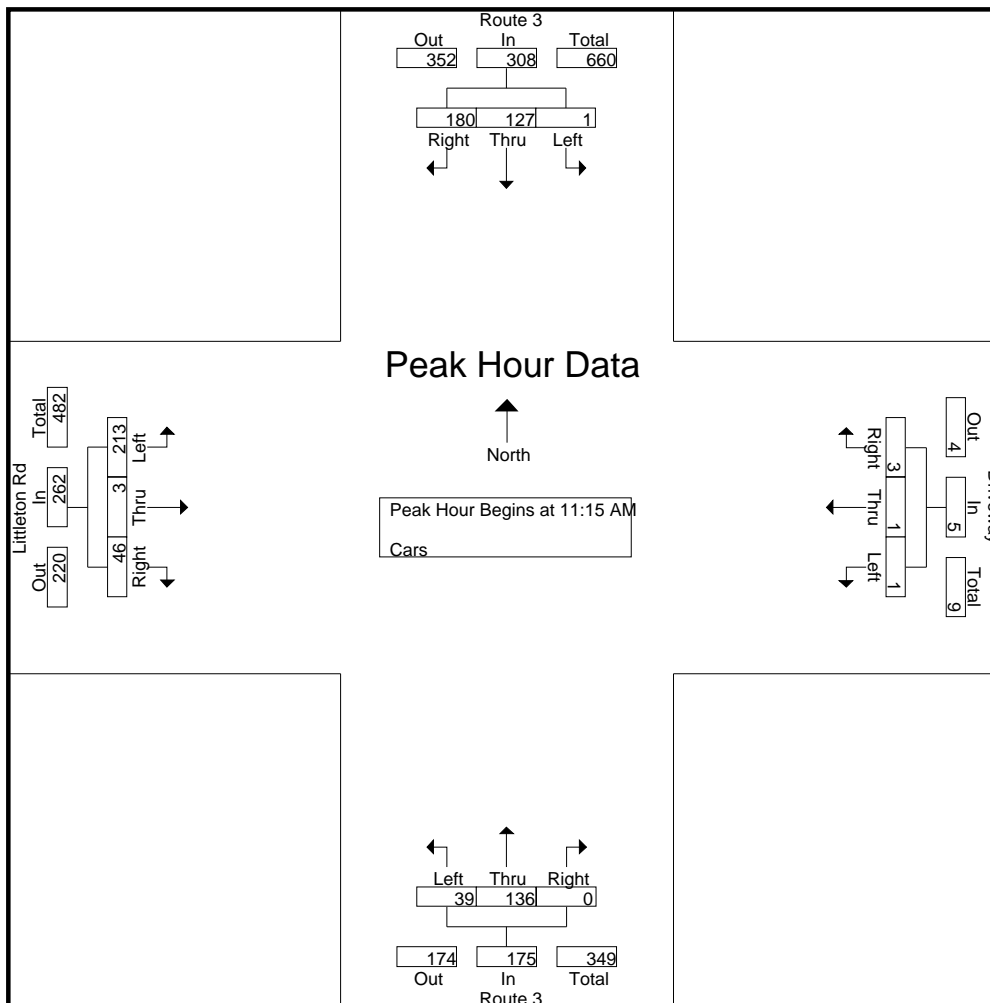

Peak Hour Analysis From 10:00 AM to 01:45 PM - Peak 1 of 1

Peak Hour for Each Approach Begins at:

	10:15 AM				12:30 PM				12:45 PM				11:30 AM			
+0 mins.	0	33	48	81	0	0	0	0	7	38	1	46	58	1	18	77
+15 mins.	1	36	62	99	0	0	2	2	10	43	0	53	45	1	10	56
+30 mins.	0	36	31	67	0	0	0	0	5	33	2	40	68	0	12	80
+45 mins.	2	32	43	77	1	3	1	5	15	39	0	54	49	1	8	58
Total Volume	3	137	184	324	1	3	3	7	37	153	3	193	220	3	48	271
% App. Total	0.9	42.3	56.8		14.3	42.9	42.9		19.2	79.3	1.6		81.2	1.1	17.7	
PHF	.375	.951	.742	.818	.250	.250	.375	.350	.617	.890	.375	.894	.809	.750	.667	.847

Accurate Counts

978-664-2565

N/S Street : Route 3
E/W Street : Littleton Road
City/State : Whitefield, NH
Weather : Clear

File Name : 18320913
Site Code : 18320001
Start Date : 9/13/2019
Page No : 21

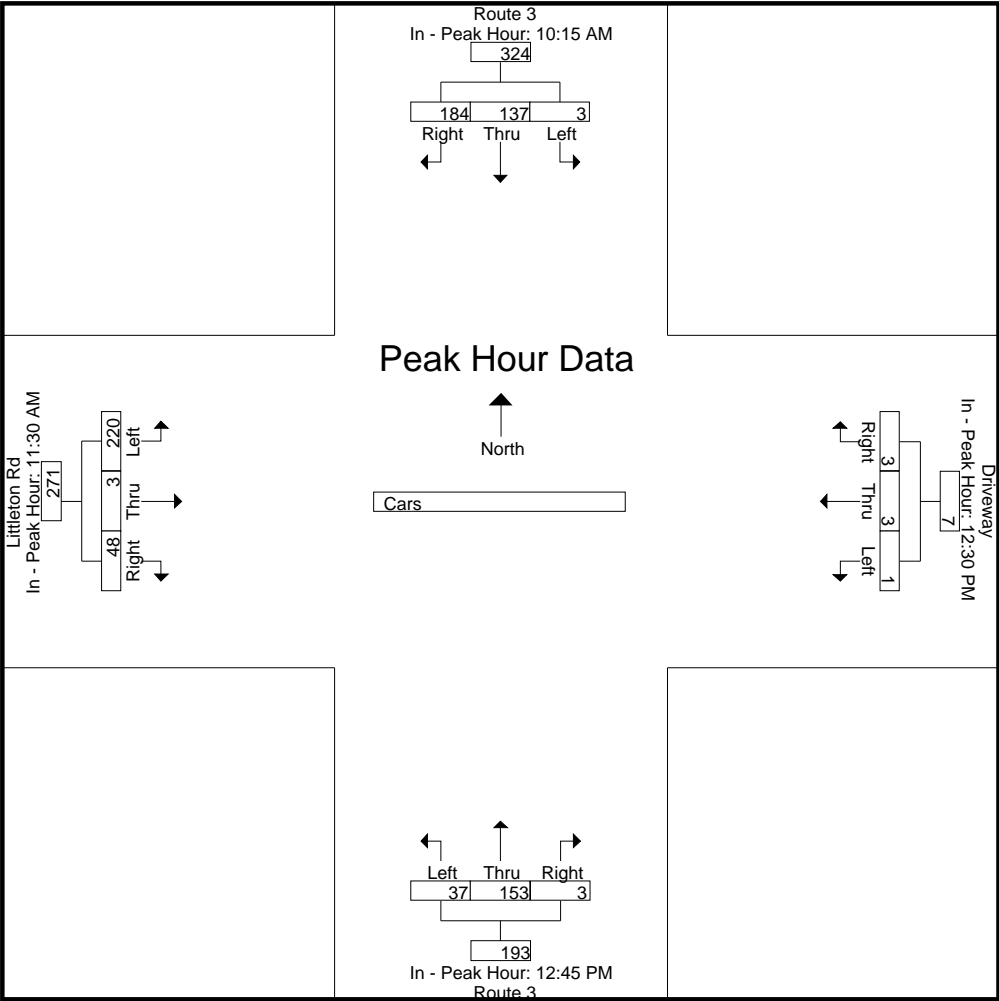

Accurate Counts

978-664-2565

N/S Street : Route 3
 E/W Street : Littleton Road
 City/State : Whitefield, NH
 Weather : Clear

File Name : 18320913
 Site Code : 18320001
 Start Date : 9/13/2019
 Page No : 22

Start Time	Route 3 From North				Driveway From East				Route 3 From South				Littleton Rd From West				Int. Total
	Left	Thru	Right	App. Total	Left	Thru	Right	App. Total	Left	Thru	Right	App. Total	Left	Thru	Right	App. Total	
Peak Hour Analysis From 02:00 PM to 05:45 PM - Peak 1 of 1																	
Peak Hour for Entire Intersection Begins at 03:00 PM																	
03:00 PM	0	54	39	93	1	1	0	2	16	84	0	100	61	0	10	71	266
03:15 PM	1	34	40	75	0	0	1	1	17	72	0	89	78	1	20	99	264
03:30 PM	0	35	55	90	0	0	2	2	16	65	1	82	65	1	14	80	254
03:45 PM	1	34	47	82	0	0	0	0	10	70	0	80	86	1	13	100	262
Total Volume	2	157	181	340	1	1	3	5	59	291	1	351	290	3	57	350	1046
% App. Total	0.6	46.2	53.2		20	20	60		16.8	82.9	0.3		82.9	0.9	16.3		
PHF	.500	.727	.823	.914	.250	.250	.375	.625	.868	.866	.250	.878	.843	.750	.713	.875	.983

Accurate Counts

978-664-2565

File Name : 18320913

Site Code : 18320001

Start Date : 9/13/2019

Page No : 23

N/S Street : Route 3
 E/W Street : Littleton Road
 City/State : Whitefield, NH
 Weather : Clear

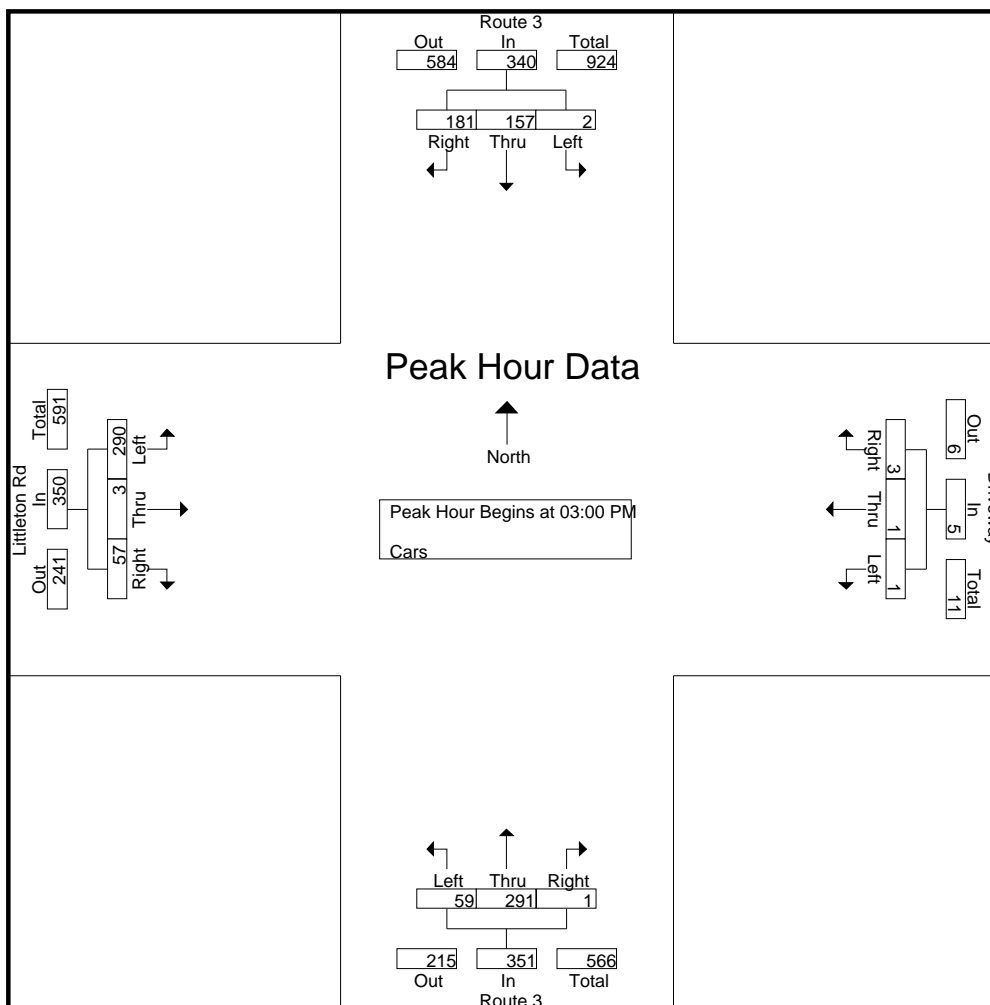

Peak Hour Analysis From 02:00 PM to 05:45 PM - Peak 1 of 1

Peak Hour for Each Approach Begins at:

	03:30 PM				02:45 PM				03:00 PM				03:45 PM			
+0 mins.	0	35	55	90	0	0	0	0	16	84	0	100	86	1	13	100
+15 mins.	1	34	47	82	1	1	0	2	17	72	0	89	87	0	11	98
+30 mins.	1	31	49	81	0	0	1	1	16	65	1	82	82	0	19	101
+45 mins.	1	36	51	88	0	0	2	2	10	70	0	80	88	2	22	112
Total Volume	3	136	202	341	1	1	3	5	59	291	1	351	343	3	65	411
% App. Total	0.9	39.9	59.2		20	20	60		16.8	82.9	0.3		83.5	0.7	15.8	
PHF	.750	.944	.918	.947	.250	.250	.375	.625	.868	.866	.250	.878	.974	.375	.739	.917

Accurate Counts

978-664-2565

N/S Street : Route 3
E/W Street : Littleton Road
City/State : Whitefield, NH
Weather : Clear

File Name : 18320913
Site Code : 18320001
Start Date : 9/13/2019
Page No : 24

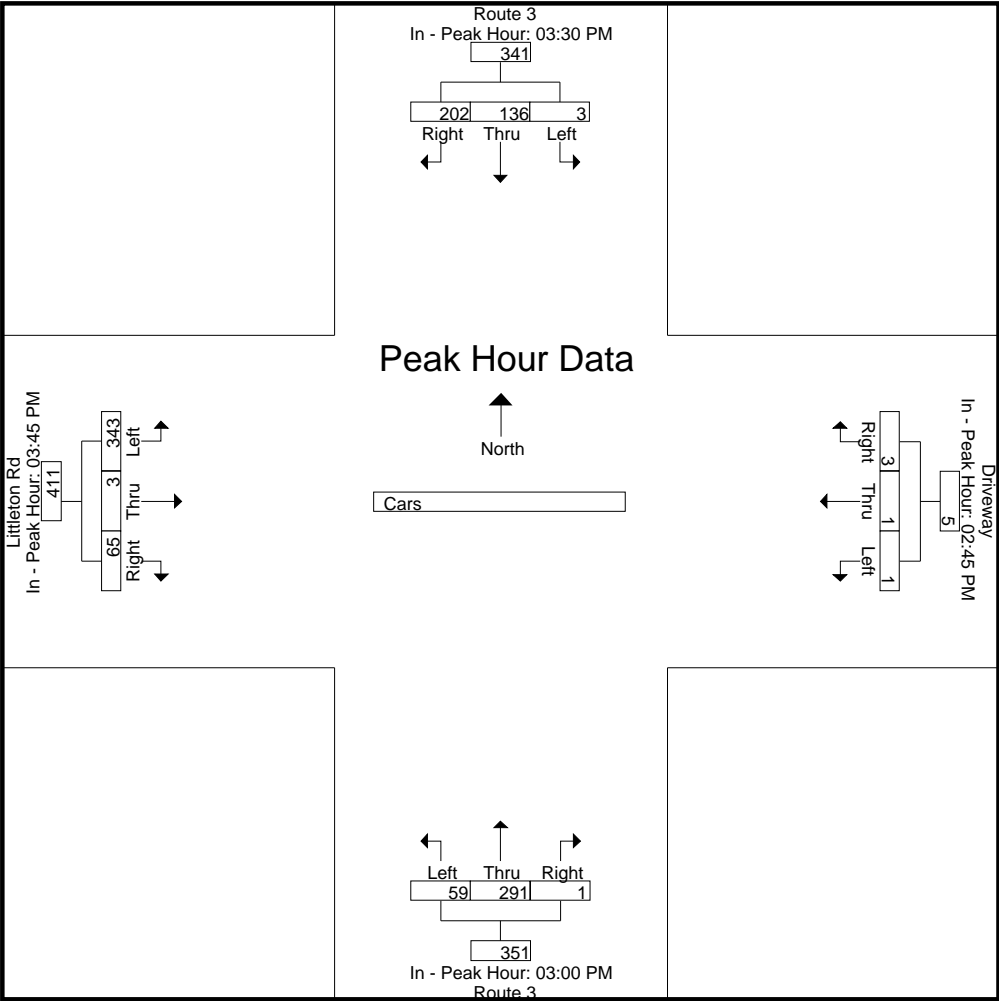

Accurate Counts

978-664-2565

N/S Street : Route 3
 E/W Street : Littleton Road
 City/State : Whitefield, NH
 Weather : Clear

File Name : 18320913
 Site Code : 18320001
 Start Date : 9/13/2019
 Page No : 25

Groups Printed- Trucks

Start Time	Route 3 From North			Driveway From East			Route 3 From South			Littleton Rd From West			Int. Total
	Left	Thru	Right	Left	Thru	Right	Left	Thru	Right	Left	Thru	Right	
06:00 AM	0	0	1	0	0	0	1	0	0	2	0	0	4
06:15 AM	0	1	1	0	0	0	0	1	0	3	0	0	6
06:30 AM	0	3	1	0	0	0	1	1	0	0	0	0	6
06:45 AM	0	1	2	0	0	0	0	2	0	2	0	0	7
Total	0	5	5	0	0	0	2	4	0	7	0	0	23
07:00 AM	0	2	1	0	0	0	0	1	0	1	0	3	8
07:15 AM	0	2	1	0	0	0	1	8	0	1	0	0	13
07:30 AM	0	1	0	0	0	0	0	5	0	3	0	0	9
07:45 AM	0	1	2	0	0	0	0	0	0	0	0	3	6
Total	0	6	4	0	0	0	1	14	0	5	0	6	36
08:00 AM	0	0	1	0	0	0	0	1	0	3	0	0	5
08:15 AM	0	2	3	0	0	0	1	1	0	3	0	1	11
08:30 AM	0	2	2	0	0	0	0	3	0	2	0	0	9
08:45 AM	0	2	7	0	0	0	0	1	0	2	0	0	12
Total	0	6	13	0	0	0	1	6	0	10	0	1	37
09:00 AM	0	0	0	0	0	0	0	0	0	1	0	1	2
09:15 AM	0	0	2	0	0	0	1	0	0	1	0	1	5
09:30 AM	0	0	1	0	0	0	0	1	0	3	0	0	5
09:45 AM	0	3	1	0	0	0	0	1	0	3	0	1	9
Total	0	3	4	0	0	0	1	2	0	8	0	3	21
10:00 AM	0	1	1	0	0	0	0	1	0	1	0	1	5
10:15 AM	0	0	3	0	0	0	3	0	0	1	0	0	7
10:30 AM	0	0	2	0	0	0	2	1	0	0	0	1	6
10:45 AM	0	4	0	0	0	0	0	1	0	0	0	0	5
Total	0	5	6	0	0	0	5	3	0	2	0	2	23

Accurate Counts

978-664-2565

N/S Street : Route 3
 E/W Street : Littleton Road
 City/State : Whitefield, NH
 Weather : Clear

File Name : 18320913
 Site Code : 18320001
 Start Date : 9/13/2019
 Page No : 26

Groups Printed- Trucks

Start Time	Route 3 From North			Driveway From East			Route 3 From South			Littleton Rd From West			Int. Total
	Left	Thru	Right	Left	Thru	Right	Left	Thru	Right	Left	Thru	Right	
11:00 AM	0	2	0	0	0	0	0	0	0	4	0	1	7
11:15 AM	0	2	1	0	0	0	1	2	0	3	0	0	9
11:30 AM	0	3	0	0	0	0	0	5	0	3	0	0	11
11:45 AM	0	2	2	0	0	0	0	4	0	5	0	1	14
Total	0	9	3	0	0	0	1	11	0	15	0	2	41
12:00 PM	0	3	0	0	0	0	0	2	0	1	0	1	7
12:15 PM	0	1	0	0	0	0	0	1	0	0	0	1	3
12:30 PM	0	0	2	0	0	0	1	2	0	1	0	1	7
12:45 PM	0	0	1	0	0	0	0	1	0	1	0	0	3
Total	0	4	3	0	0	0	1	6	0	3	0	3	20
01:00 PM	0	1	2	0	0	0	0	1	0	0	0	2	6
01:15 PM	0	1	2	0	0	0	0	3	0	0	0	3	9
01:30 PM	0	4	4	0	0	0	1	3	0	6	0	0	18
01:45 PM	0	2	3	0	0	0	0	3	0	1	0	1	10
Total	0	8	11	0	0	0	1	10	0	7	0	6	43
02:00 PM	0	1	3	0	0	0	0	2	0	1	0	0	7
02:15 PM	0	0	2	0	0	0	0	0	0	2	0	0	4
02:30 PM	0	5	1	0	0	0	0	3	0	1	0	1	11
02:45 PM	0	4	1	0	0	0	0	3	0	1	0	0	9
Total	0	10	7	0	0	0	0	8	0	5	0	1	31
03:00 PM	0	3	1	0	0	0	1	4	0	1	0	0	10
03:15 PM	0	3	0	0	0	0	0	1	0	0	0	1	5
03:30 PM	0	2	2	0	0	0	0	1	0	3	0	0	8
03:45 PM	0	1	2	0	0	0	0	2	0	2	0	0	7
Total	0	9	5	0	0	0	1	8	0	6	0	1	30

Accurate Counts

978-664-2565

N/S Street : Route 3
 E/W Street : Littleton Road
 City/State : Whitefield, NH
 Weather : Clear

File Name : 18320913
 Site Code : 18320001
 Start Date : 9/13/2019
 Page No : 27

Groups Printed- Trucks

Start Time	Route 3 From North			Driveway From East			Route 3 From South			Littleton Rd From West			Int. Total
	Left	Thru	Right	Left	Thru	Right	Left	Thru	Right	Left	Thru	Right	
04:00 PM	1	0	1	0	0	0	1	1	0	0	0	1	5
04:15 PM	0	0	2	0	0	0	0	2	0	0	0	0	4
04:30 PM	0	0	1	0	0	0	0	1	0	2	0	0	4
04:45 PM	0	1	0	0	0	0	1	0	0	2	0	0	4
Total	1	1	4	0	0	0	2	4	0	4	0	1	17
05:00 PM	0	0	0	0	0	0	0	0	0	1	0	0	1
05:15 PM	0	0	0	0	0	0	0	0	0	1	0	0	1
05:30 PM	0	0	0	0	0	0	0	0	0	0	0	0	0
05:45 PM	0	0	0	0	0	0	2	2	0	0	0	0	4
Total	0	0	0	0	0	0	2	2	0	2	0	0	6
Grand Total	1	66	65	0	0	0	18	78	0	74	0	26	328
Apprch %	0.8	50	49.2	0	0	0	18.8	81.2	0	74	0	26	
Total %	0.3	20.1	19.8	0	0	0	5.5	23.8	0	22.6	0	7.9	

Accurate Counts

978-664-2565

N/S Street : Route 3
 E/W Street : Littleton Road
 City/State : Whitefield, NH
 Weather : Clear

File Name : 18320913
 Site Code : 18320001
 Start Date : 9/13/2019
 Page No : 28

Start Time	Route 3 From North				Driveway From East				Route 3 From South				Littleton Rd From West				Int. Total
	Left	Thru	Right	App. Total	Left	Thru	Right	App. Total	Left	Thru	Right	App. Total	Left	Thru	Right	App. Total	
Peak Hour Analysis From 06:00 AM to 09:45 AM - Peak 1 of 1																	
Peak Hour for Entire Intersection Begins at 06:45 AM																	
06:45 AM	0	1	2	3	0	0	0	0	0	2	0	2	2	0	0	2	7
07:00 AM	0	2	1	3	0	0	0	0	0	1	0	1	1	0	3	4	8
07:15 AM	0	2	1	3	0	0	0	0	1	8	0	9	1	0	0	1	13
07:30 AM	0	1	0	1	0	0	0	0	0	5	0	5	3	0	0	3	9
Total Volume	0	6	4	10	0	0	0	0	1	16	0	17	7	0	3	10	37
% App. Total	0	60	40		0	0	0		5.9	94.1	0		70	0	30		
PHF	.000	.750	.500	.833	.000	.000	.000	.000	.250	.500	.000	.472	.583	.000	.250	.625	.712

Accurate Counts

978-664-2565

N/S Street : Route 3
 E/W Street : Littleton Road
 City/State : Whitefield, NH
 Weather : Clear

File Name : 18320913
 Site Code : 18320001
 Start Date : 9/13/2019
 Page No : 29

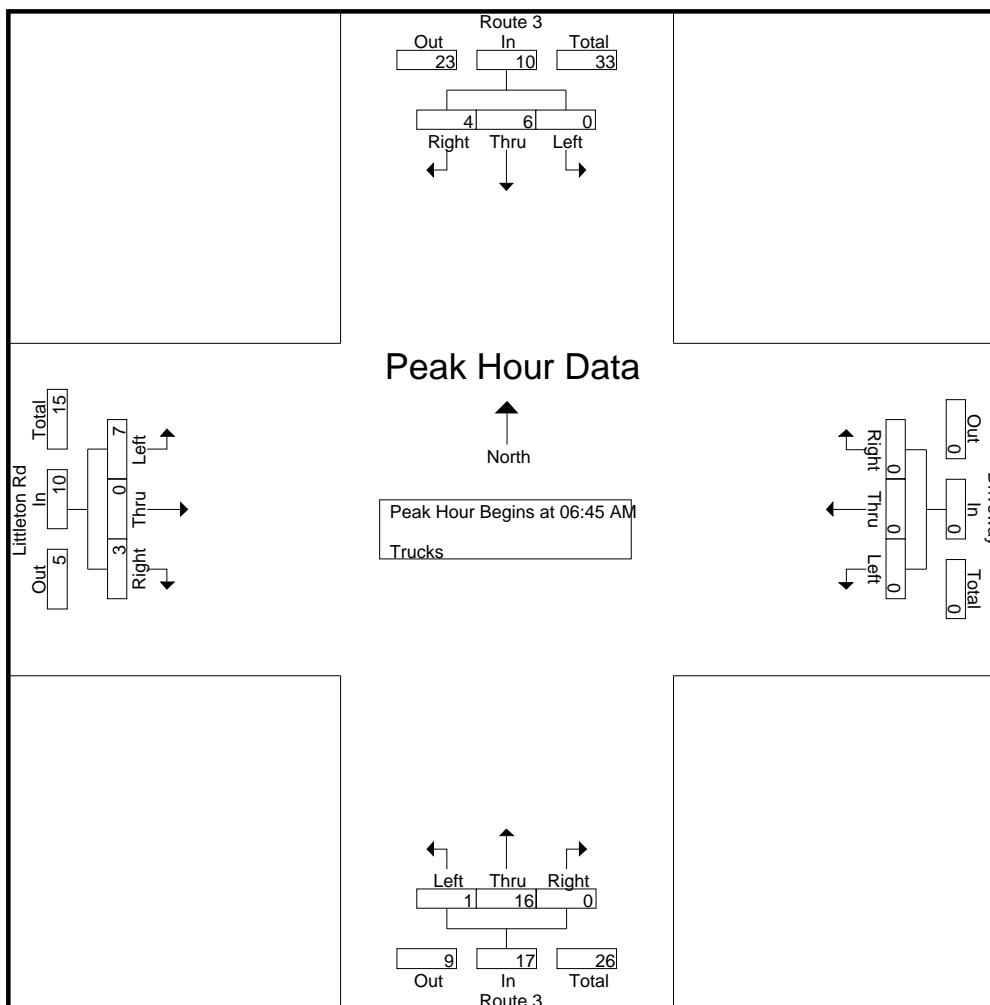

Peak Hour Analysis From 06:00 AM to 09:45 AM - Peak 1 of 1

Peak Hour for Each Approach Begins at:

	08:00 AM				06:00 AM				06:45 AM				07:30 AM			
+0 mins.	0	0	1	1	0	0	0	0	0	2	0	2	3	0	0	3
+15 mins.	0	2	3	5	0	0	0	0	0	1	0	1	0	0	3	3
+30 mins.	0	2	2	4	0	0	0	0	1	8	0	9	3	0	0	3
+45 mins.	0	2	7	9	0	0	0	0	0	5	0	5	3	0	1	4
Total Volume	0	6	13	19	0	0	0	0	1	16	0	17	9	0	4	13
% App. Total	0	31.6	68.4		0	0	0		5.9	94.1	0		69.2	0	30.8	
PHF	.000	.750	.464	.528	.000	.000	.000	.000	.250	.500	.000	.472	.750	.000	.333	.813

Accurate Counts

978-664-2565

N/S Street : Route 3
E/W Street : Littleton Road
City/State : Whitefield, NH
Weather : Clear

File Name : 18320913
Site Code : 18320001
Start Date : 9/13/2019
Page No : 30

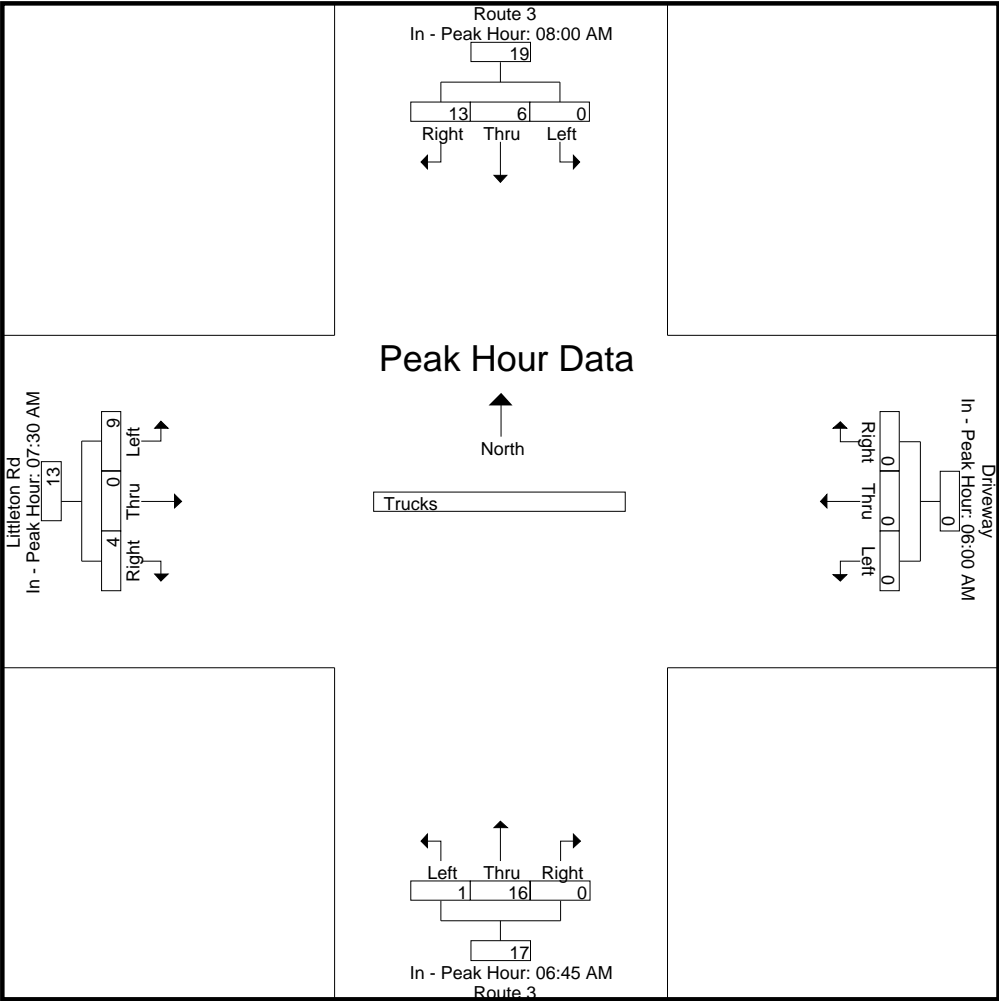

Accurate Counts

978-664-2565

N/S Street : Route 3
 E/W Street : Littleton Road
 City/State : Whitefield, NH
 Weather : Clear

File Name : 18320913
 Site Code : 18320001
 Start Date : 9/13/2019
 Page No : 31

Start Time	Route 3 From North				Driveway From East				Route 3 From South				Littleton Rd From West				Int. Total
	Left	Thru	Right	App. Total	Left	Thru	Right	App. Total	Left	Thru	Right	App. Total	Left	Thru	Right	App. Total	
Peak Hour Analysis From 10:00 AM to 01:45 PM - Peak 1 of 1																	
Peak Hour for Entire Intersection Begins at 01:00 PM																	
01:00 PM	0	1	2	3	0	0	0	0	0	1	0	1	0	0	2	2	6
01:15 PM	0	1	2	3	0	0	0	0	0	3	0	3	0	0	3	3	9
01:30 PM	0	4	4	8	0	0	0	0	1	3	0	4	6	0	0	6	18
01:45 PM	0	2	3	5	0	0	0	0	0	3	0	3	1	0	1	2	10
Total Volume	0	8	11	19	0	0	0	0	1	10	0	11	7	0	6	13	43
% App. Total	0	42.1	57.9		0	0	0		9.1	90.9	0		53.8	0	46.2		
PHF	.000	.500	.688	.594	.000	.000	.000	.000	.250	.833	.000	.688	.292	.000	.500	.542	.597

Accurate Counts

978-664-2565

N/S Street : Route 3
 E/W Street : Littleton Road
 City/State : Whitefield, NH
 Weather : Clear

File Name : 18320913
 Site Code : 18320001
 Start Date : 9/13/2019
 Page No : 32

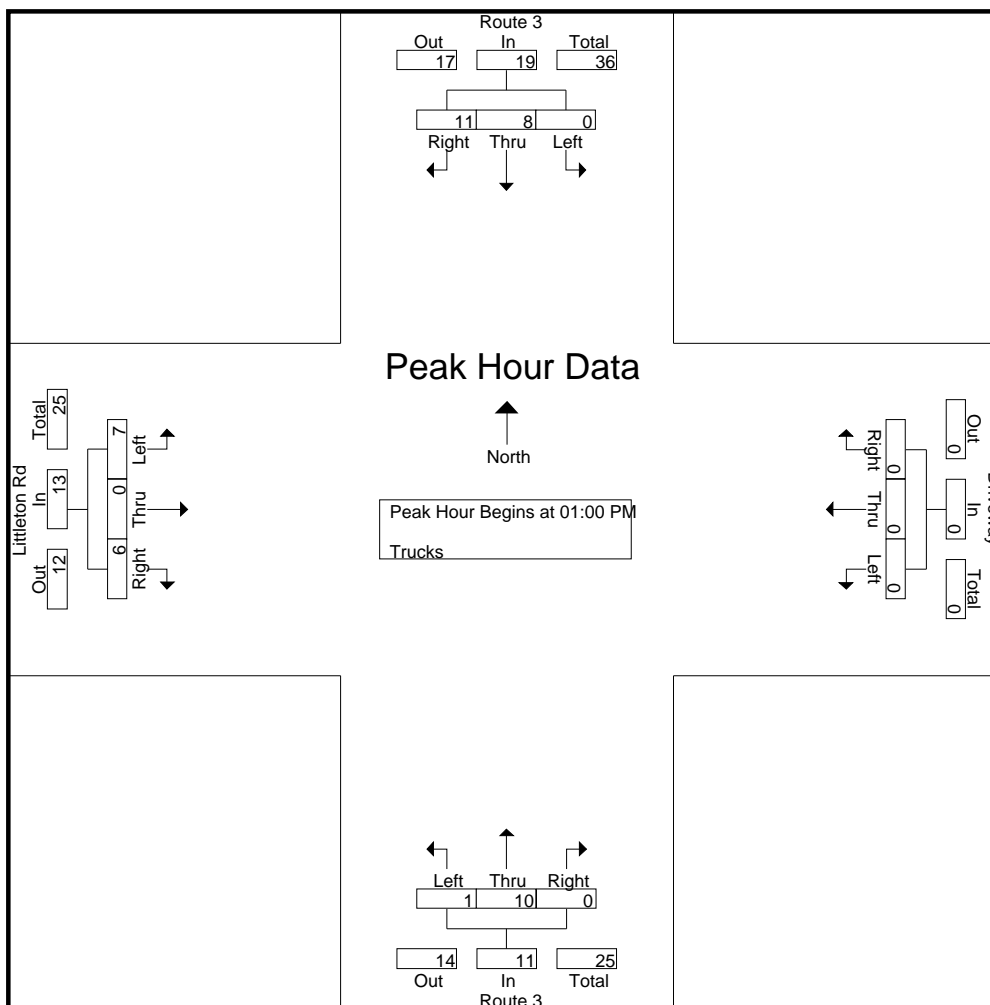

Peak Hour Analysis From 10:00 AM to 01:45 PM - Peak 1 of 1

Peak Hour for Each Approach Begins at:

	01:00 PM				10:00 AM				11:15 AM				11:00 AM			
+0 mins.	0	1	2	3	0	0	0	0	1	2	0	3	4	0	1	5
+15 mins.	0	1	2	3	0	0	0	0	0	5	0	5	3	0	0	3
+30 mins.	0	4	4	8	0	0	0	0	0	4	0	4	3	0	0	3
+45 mins.	0	2	3	5	0	0	0	0	0	2	0	2	5	0	1	6
Total Volume	0	8	11	19	0	0	0	0	1	13	0	14	15	0	2	17
% App. Total	0	42.1	57.9		0	0	0		7.1	92.9	0		88.2	0	11.8	
PHF	.000	.500	.688	.594	.000	.000	.000	.000	.250	.650	.000	.700	.750	.000	.500	.708

Accurate Counts

978-664-2565

N/S Street : Route 3
E/W Street : Littleton Road
City/State : Whitefield, NH
Weather : Clear

File Name : 18320913
Site Code : 18320001
Start Date : 9/13/2019
Page No : 33

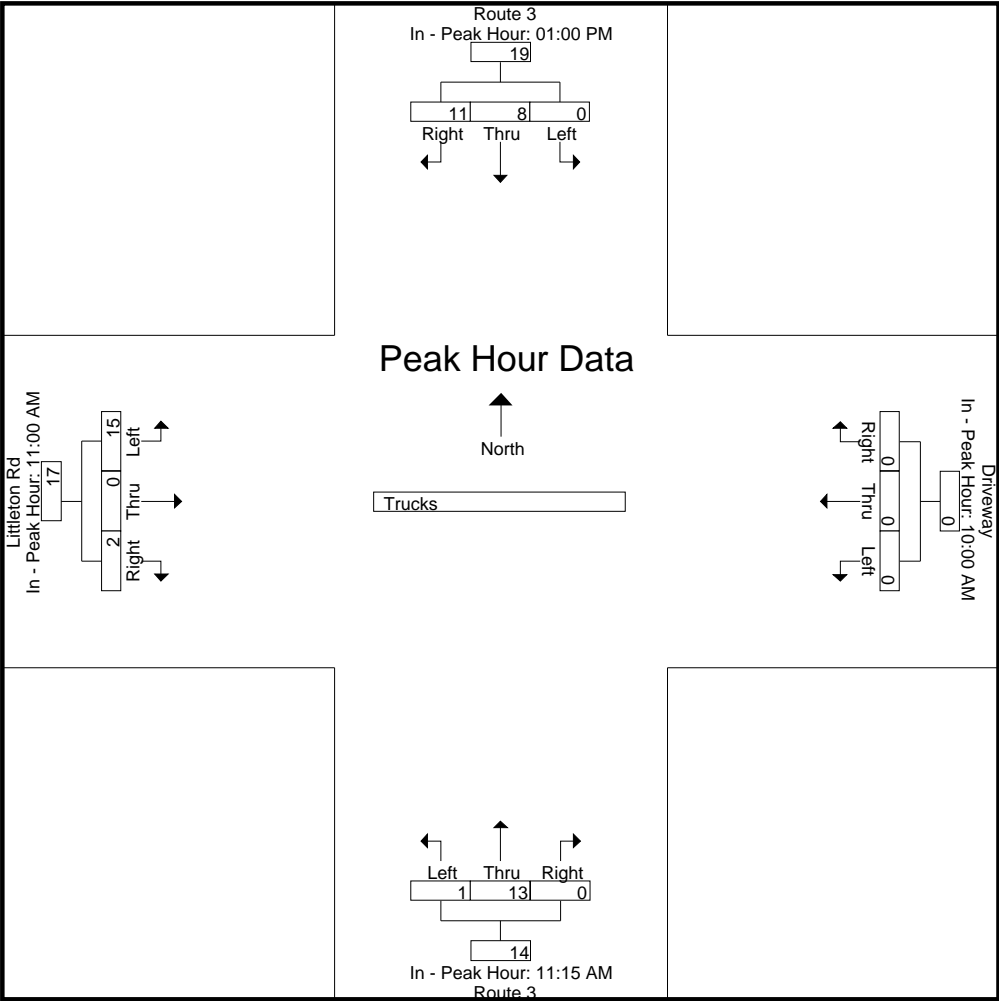

Accurate Counts

978-664-2565

N/S Street : Route 3
 E/W Street : Littleton Road
 City/State : Whitefield, NH
 Weather : Clear

File Name : 18320913
 Site Code : 18320001
 Start Date : 9/13/2019
 Page No : 34

Start Time	Route 3 From North				Driveway From East				Route 3 From South				Littleton Rd From West				Int. Total
	Left	Thru	Right	App. Total	Left	Thru	Right	App. Total	Left	Thru	Right	App. Total	Left	Thru	Right	App. Total	
Peak Hour Analysis From 02:00 PM to 05:45 PM - Peak 1 of 1																	
Peak Hour for Entire Intersection Begins at 02:30 PM																	
02:30 PM	0	5	1	6	0	0	0	0	0	3	0	3	1	0	1	2	11
02:45 PM	0	4	1	5	0	0	0	0	0	3	0	3	1	0	0	1	9
03:00 PM	0	3	1	4	0	0	0	0	1	4	0	5	1	0	0	1	10
03:15 PM	0	3	0	3	0	0	0	0	0	1	0	1	0	0	1	1	5
Total Volume	0	15	3	18	0	0	0	0	1	11	0	12	3	0	2	5	35
% App. Total	0	83.3	16.7		0	0	0		8.3	91.7	0		60	0	40		
PHF	.000	.750	.750	.750	.000	.000	.000	.000	.250	.688	.000	.600	.750	.000	.500	.625	.795

Accurate Counts

978-664-2565

N/S Street : Route 3
 E/W Street : Littleton Road
 City/State : Whitefield, NH
 Weather : Clear

File Name : 18320913
 Site Code : 18320001
 Start Date : 9/13/2019
 Page No : 35

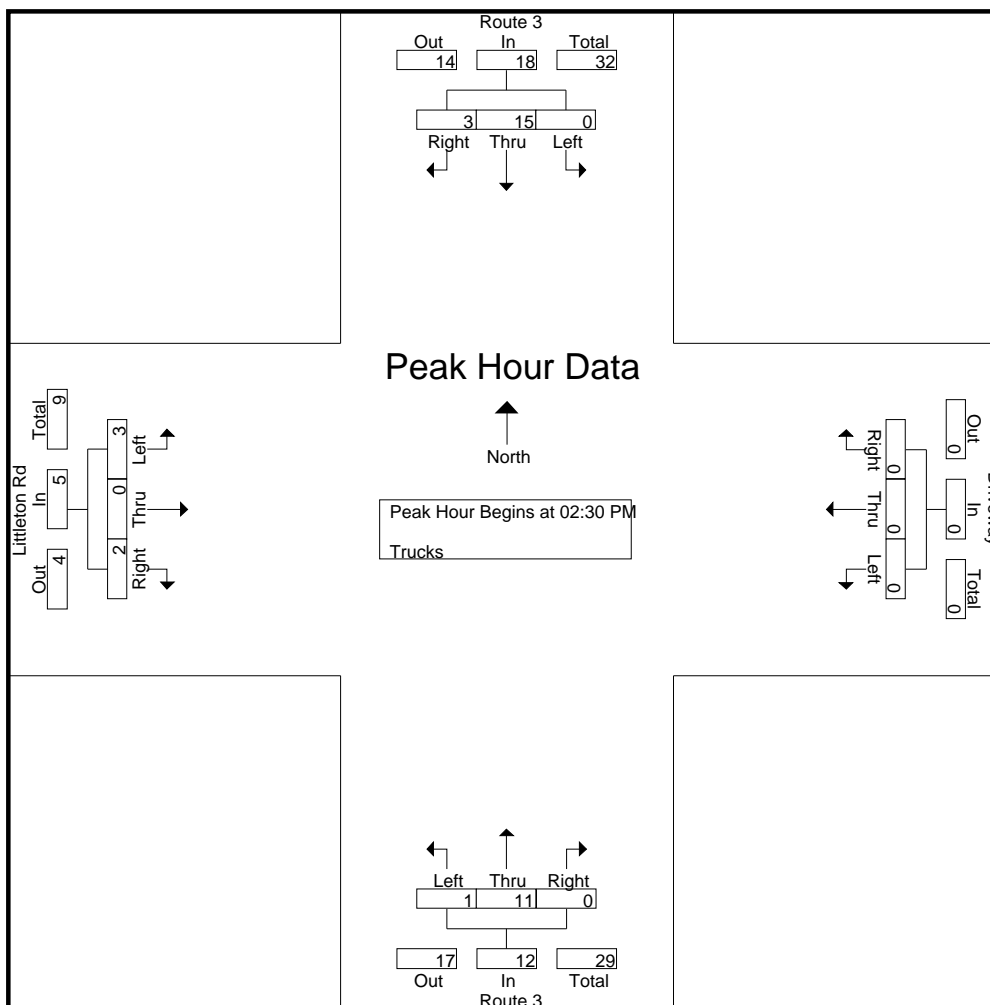

Peak Hour Analysis From 02:00 PM to 05:45 PM - Peak 1 of 1

Peak Hour for Each Approach Begins at:

	02:30 PM				02:00 PM				02:30 PM				03:00 PM			
+0 mins.	0	5	1	6	0	0	0	0	0	3	0	3	1	0	0	1
+15 mins.	0	4	1	5	0	0	0	0	0	3	0	3	0	0	1	1
+30 mins.	0	3	1	4	0	0	0	0	1	4	0	5	3	0	0	3
+45 mins.	0	3	0	3	0	0	0	0	0	1	0	1	2	0	0	2
Total Volume	0	15	3	18	0	0	0	0	1	11	0	12	6	0	1	7
% App. Total	0	83.3	16.7		0	0	0		8.3	91.7	0		85.7	0	14.3	
PHF	.000	.750	.750	.750	.000	.000	.000	.000	.250	.688	.000	.600	.500	.000	.250	.583

Accurate Counts

978-664-2565

N/S Street : Route 3
E/W Street : Littleton Road
City/State : Whitefield, NH
Weather : Clear

File Name : 18320913
Site Code : 18320001
Start Date : 9/13/2019
Page No : 36

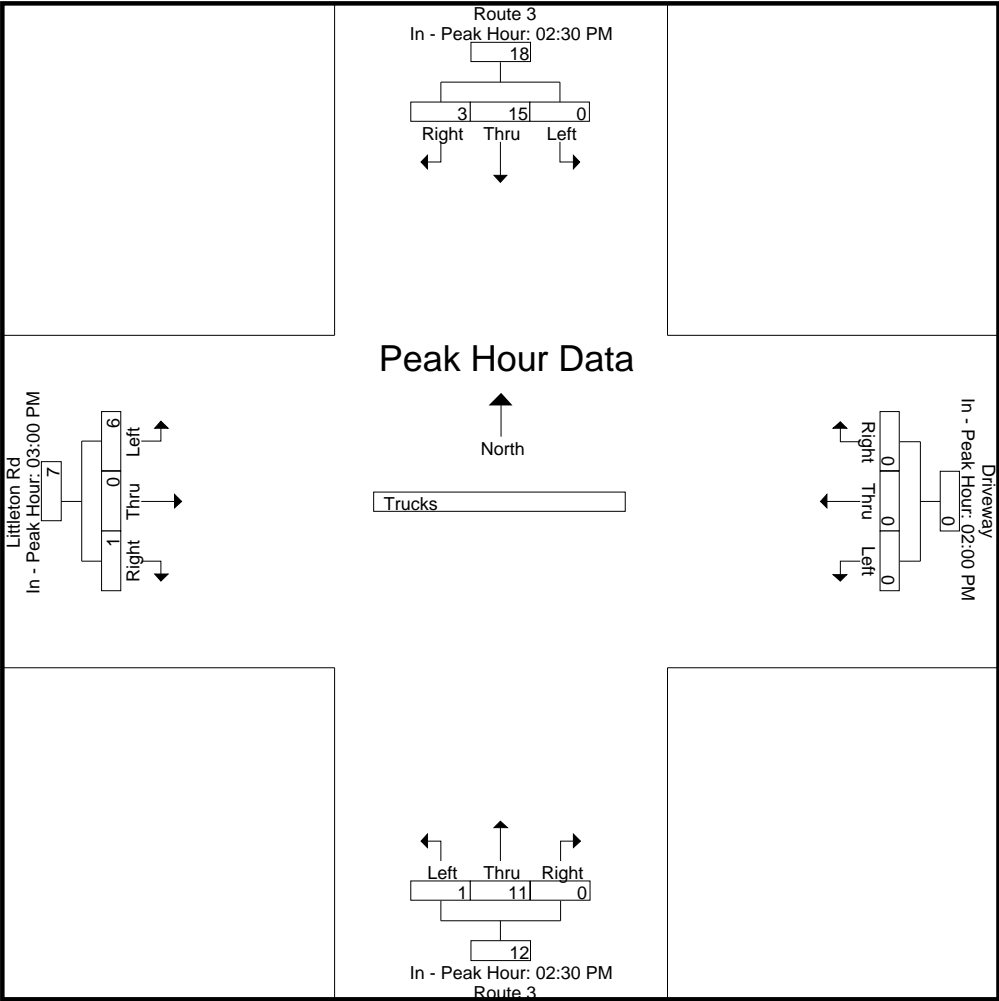

Accurate Counts

978-664-2565

N/S Street : Route 3
 E/W Street : Littleton Road
 City/State : Whitefield, NH
 Weather : Clear

File Name : 18320913
 Site Code : 18320001
 Start Date : 9/13/2019
 Page No : 37

Groups Printed- Bikes Peds

Start Time	Route 3 From North				Driveway From East				Route 3 From South				Littleton Rd From West				Exclu. Total	Inclu. Total	Int. Total
	Left	Thru	Right	Peds	Left	Thru	Right	Peds	Left	Thru	Right	Peds	Left	Thru	Right	Peds			
06:00 AM	0	0	1	0	0	0	0	0	0	0	0	0	0	0	0	0	0	1	1
06:15 AM	0	0	0	0	0	0	0	0	0	0	0	0	0	0	0	0	0	0	0
06:30 AM	0	0	0	0	0	0	0	0	0	0	0	0	0	0	0	2	2	0	2
06:45 AM	0	0	0	0	0	0	0	0	0	0	0	0	0	0	0	0	0	0	0
Total	0	0	1	0	0	0	0	0	0	0	0	0	0	0	0	2	2	1	3
07:00 AM	0	0	0	0	0	0	0	2	0	0	0	0	0	0	0	0	2	0	2
07:15 AM	0	0	0	0	0	0	0	0	0	0	0	0	0	0	0	0	0	0	0
07:30 AM	0	0	0	0	0	0	0	0	0	0	0	0	0	0	0	0	0	0	0
07:45 AM	0	0	0	0	0	0	0	0	0	0	0	4	0	0	0	0	4	0	4
Total	0	0	0	0	0	0	0	2	0	0	0	4	0	0	0	0	6	0	6
08:00 AM	0	0	0	0	0	0	0	1	0	0	0	0	0	0	0	0	1	0	1
08:15 AM	0	0	0	0	0	0	0	2	0	0	0	0	0	0	0	0	2	0	2
08:30 AM	0	0	0	0	0	0	0	0	0	0	0	1	0	0	0	0	1	0	1
08:45 AM	0	0	0	0	0	0	0	0	0	0	0	0	0	0	0	0	0	0	0
Total	0	0	0	0	0	0	0	3	0	0	0	1	0	0	0	0	4	0	4
09:00 AM	0	0	0	0	0	0	0	0	0	0	0	0	0	0	0	0	0	0	0
09:15 AM	0	0	0	0	0	0	0	0	0	0	0	3	0	0	0	0	3	0	3
09:30 AM	0	0	0	0	0	0	0	0	0	0	0	0	0	0	0	0	0	0	0
09:45 AM	0	0	0	0	0	0	0	0	0	0	0	0	0	0	0	0	0	0	0
Total	0	0	0	0	0	0	0	0	0	0	0	3	0	0	0	0	3	0	3
10:00 AM	0	0	0	0	0	0	0	0	0	0	0	0	0	0	0	0	0	0	0
10:15 AM	0	0	0	1	0	0	0	0	0	0	0	0	0	0	0	0	1	0	1
10:30 AM	0	0	0	0	0	0	0	1	0	0	0	0	0	0	0	0	1	0	1
10:45 AM	0	0	0	0	0	0	0	0	0	0	0	0	0	0	0	0	0	0	0
Total	0	0	0	1	0	0	0	1	0	0	0	0	0	0	0	0	2	0	2
11:00 AM	0	0	0	0	0	0	0	0	0	0	0	5	0	0	0	0	5	0	5

Accurate Counts

978-664-2565

N/S Street : Route 3
 E/W Street : Littleton Road
 City/State : Whitefield, NH
 Weather : Clear

File Name : 18320913
 Site Code : 18320001
 Start Date : 9/13/2019
 Page No : 38

Groups Printed- Bikes Peds

Start Time	Route 3 From North				Driveway From East				Route 3 From South				Littleton Rd From West				Exclu. Total	Inclu. Total	Int. Total
	Left	Thru	Right	Peds	Left	Thru	Right	Peds	Left	Thru	Right	Peds	Left	Thru	Right	Peds			
11:15 AM	0	0	0	0	0	0	0	0	0	0	0	1	0	0	0	0	1	0	1
11:30 AM	0	0	0	0	0	0	0	0	0	0	0	1	0	0	0	0	1	0	1
11:45 AM	0	0	0	0	0	0	0	0	0	0	0	0	0	0	0	0	0	0	0
Total	0	0	0	0	0	0	0	0	0	0	0	7	0	0	0	0	7	0	7
12:00 PM	0	0	0	0	0	0	0	0	0	0	0	0	0	0	0	0	0	0	0
12:15 PM	0	0	0	0	0	0	0	0	0	0	0	0	0	0	0	0	0	0	0
12:30 PM	0	0	0	0	0	0	0	1	0	0	0	0	0	0	0	1	2	0	2
12:45 PM	0	0	0	1	0	0	0	0	0	0	0	0	0	0	0	0	1	0	1
Total	0	0	0	1	0	0	0	1	0	0	0	0	0	0	0	1	3	0	3
01:00 PM	0	0	0	0	0	0	0	0	0	0	0	0	0	0	0	0	0	0	0
01:15 PM	0	0	0	0	0	0	0	3	0	0	0	0	0	0	0	0	3	0	3
01:30 PM	0	0	0	0	0	0	0	3	0	0	0	0	0	0	0	0	3	0	3
01:45 PM	0	0	1	0	0	0	0	1	0	0	0	2	0	0	0	0	3	1	4
Total	0	0	1	0	0	0	0	7	0	0	0	2	0	0	0	0	9	1	10
02:00 PM	0	0	0	0	0	0	0	0	0	0	0	2	0	0	0	0	2	0	2
02:15 PM	0	0	0	0	0	0	0	0	0	0	0	0	0	0	0	0	0	0	0
02:30 PM	0	0	0	0	0	0	0	2	0	0	0	0	0	0	0	0	2	0	2
02:45 PM	0	0	0	1	0	0	0	3	0	0	0	0	0	0	0	0	4	0	4
Total	0	0	0	1	0	0	0	5	0	0	0	2	0	0	0	0	8	0	8
03:00 PM	0	0	0	0	0	0	0	0	0	0	0	0	0	0	0	0	0	0	0
03:15 PM	0	0	0	0	0	0	0	0	0	0	0	0	0	0	0	0	0	0	0
03:30 PM	0	0	0	0	0	0	0	3	0	0	0	0	0	0	0	0	3	0	3
03:45 PM	0	0	0	0	0	0	0	0	0	0	0	0	0	0	0	0	0	0	0
Total	0	0	0	0	0	0	0	3	0	0	0	0	0	0	0	0	3	0	3
04:00 PM	0	0	0	0	0	0	0	4	0	0	0	0	0	0	0	0	4	0	4
04:15 PM	0	0	0	0	0	0	0	0	0	0	0	0	0	0	0	0	0	0	0

Accurate Counts

978-664-2565

File Name : 18320913

Site Code : 18320001

Start Date : 9/13/2019

Page No : 39

N/S Street : Route 3
 E/W Street : Littleton Road
 City/State : Whitefield, NH
 Weather : Clear

Groups Printed- Bikes Peds

Start Time	Route 3 From North				Driveway From East				Route 3 From South				Littleton Rd From West				Exclu. Total	Inclu. Total	Int. Total
	Left	Thru	Right	Peds	Left	Thru	Right	Peds	Left	Thru	Right	Peds	Left	Thru	Right	Peds			
04:30 PM	0	0	0	0	0	0	0	1	0	0	0	0	0	0	0	0	1	0	1
04:45 PM	0	0	0	0	0	0	0	0	0	0	0	0	0	0	0	0	0	0	0
Total	0	0	0	0	0	0	0	5	0	0	0	0	0	0	0	0	5	0	5
05:00 PM	0	0	0	0	0	0	0	0	0	0	0	0	0	0	0	0	0	0	0
05:15 PM	0	0	0	0	0	0	0	0	0	0	0	0	0	0	0	0	0	0	0
05:30 PM	0	0	0	0	0	0	0	0	0	0	0	0	0	0	0	1	1	0	1
05:45 PM	0	0	0	0	0	0	0	3	0	0	0	0	0	0	0	0	3	0	3
Total	0	0	0	0	0	0	0	3	0	0	0	0	0	0	0	1	4	0	4
Grand Total	0	0	2	3	0	0	0	30	0	0	0	19	0	0	0	4	56	2	58
Apprch %	0	0	100		0	0	0		0	0	0		0	0	0				
Total %	0	0	100		0	0	0		0	0	0		0	0	0		96.6	3.4	

Accurate Counts

978-664-2565

N/S Street : Route 3
 E/W Street : Littleton Road
 City/State : Whitefield, NH
 Weather : Clear

File Name : 18320913
 Site Code : 18320001
 Start Date : 9/13/2019
 Page No : 41

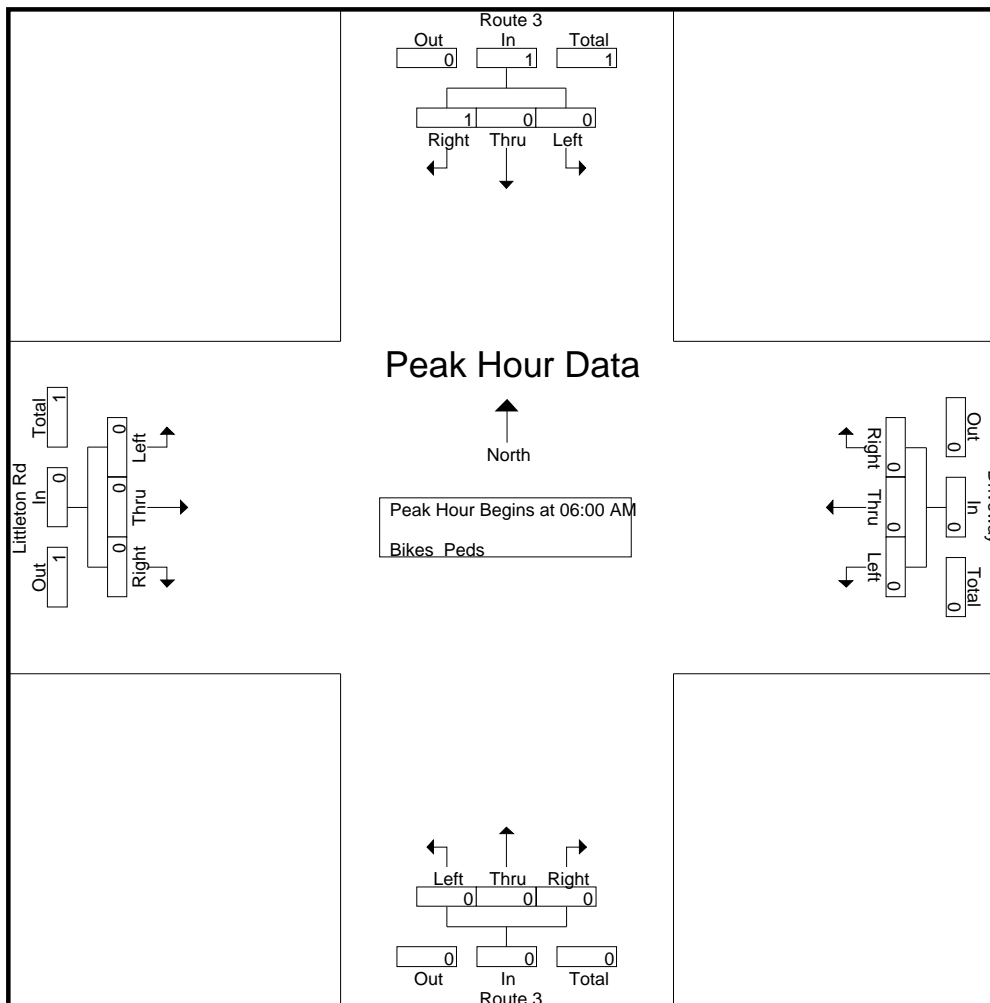

Peak Hour Analysis From 06:00 AM to 09:45 AM - Peak 1 of 1

Peak Hour for Each Approach Begins at:

	06:00 AM				06:00 AM				06:00 AM				06:00 AM			
+0 mins.	0	0	1	1	0	0	0	0	0	0	0	0	0	0	0	0
+15 mins.	0	0	0	0	0	0	0	0	0	0	0	0	0	0	0	0
+30 mins.	0	0	0	0	0	0	0	0	0	0	0	0	0	0	0	0
+45 mins.	0	0	0	0	0	0	0	0	0	0	0	0	0	0	0	0
Total Volume	0	0	1	1	0	0	0	0	0	0	0	0	0	0	0	0
% App. Total	0	0	100		0	0	0		0	0	0		0	0	0	
PHF	.000	.000	.250	.250	.000	.000	.000	.000	.000	.000	.000	.000	.000	.000	.000	.000

Accurate Counts

978-664-2565

N/S Street : Route 3
E/W Street : Littleton Road
City/State : Whitefield, NH
Weather : Clear

File Name : 18320913
Site Code : 18320001
Start Date : 9/13/2019
Page No : 42

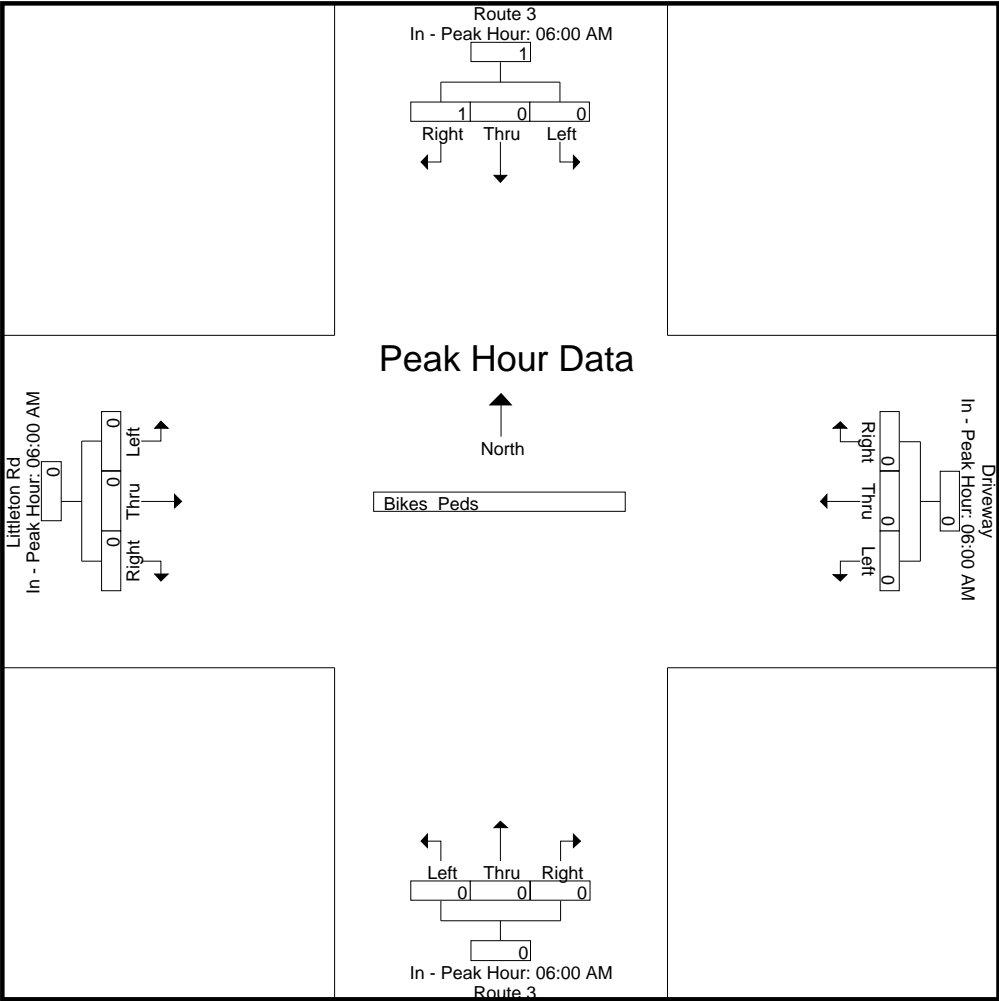

Accurate Counts

978-664-2565

N/S Street : Route 3
 E/W Street : Littleton Road
 City/State : Whitefield, NH
 Weather : Clear

File Name : 18320913
 Site Code : 18320001
 Start Date : 9/13/2019
 Page No : 44

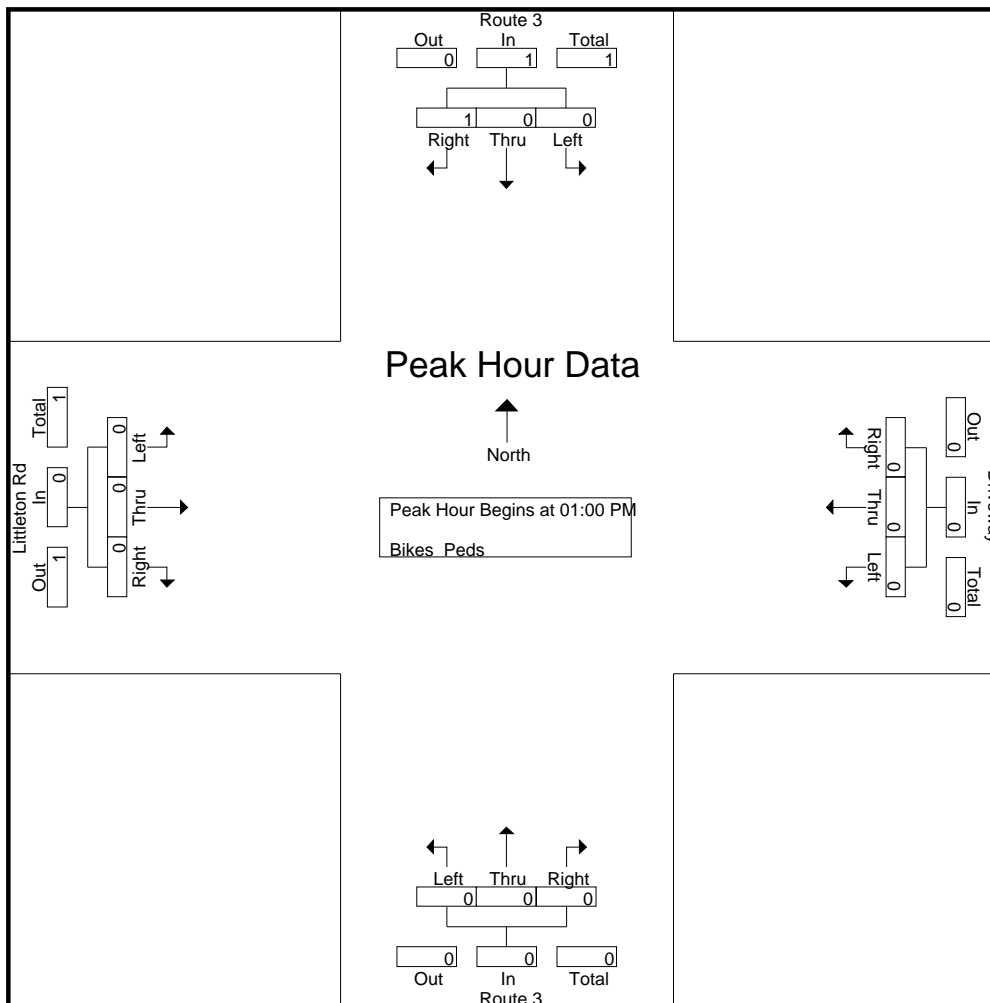

Peak Hour Analysis From 10:00 AM to 01:45 PM - Peak 1 of 1

Peak Hour for Each Approach Begins at:

	01:00 PM				10:00 AM				10:00 AM				10:00 AM			
+0 mins.	0	0	0	0	0	0	0	0	0	0	0	0	0	0	0	0
+15 mins.	0	0	0	0	0	0	0	0	0	0	0	0	0	0	0	0
+30 mins.	0	0	0	0	0	0	0	0	0	0	0	0	0	0	0	0
+45 mins.	0	0	1	1	0	0	0	0	0	0	0	0	0	0	0	0
Total Volume	0	0	1	1	0	0	0	0	0	0	0	0	0	0	0	0
% App. Total	0	0	100		0	0	0		0	0	0		0	0	0	
PHF	.000	.000	.250	.250	.000	.000	.000	.000	.000	.000	.000	.000	.000	.000	.000	.000

Accurate Counts

978-664-2565

File Name : 18320913
 Site Code : 18320001
 Start Date : 9/13/2019
 Page No : 45

N/S Street : Route 3
 E/W Street : Littleton Road
 City/State : Whitefield, NH
 Weather : Clear

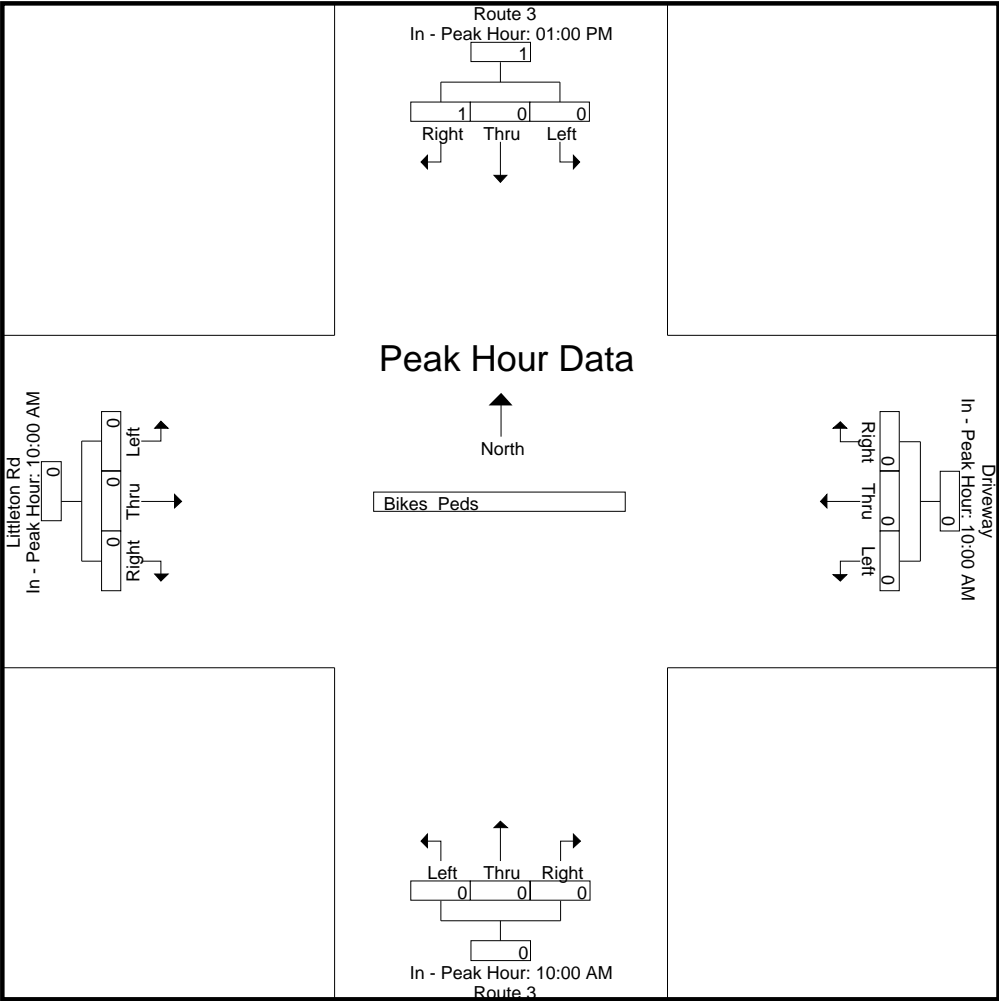

Accurate Counts

978-664-2565

N/S Street : Route 3
 E/W Street : Littleton Road
 City/State : Whitefield, NH
 Weather : Clear

File Name : 18320913
 Site Code : 18320001
 Start Date : 9/13/2019
 Page No : 46

Start Time	Route 3 From North				Driveway From East				Route 3 From South				Littleton Rd From West				Int. Total
	Left	Thru	Right	App. Total	Left	Thru	Right	App. Total	Left	Thru	Right	App. Total	Left	Thru	Right	App. Total	
Peak Hour Analysis From 02:00 PM to 05:45 PM - Peak 1 of 1																	
Peak Hour for Entire Intersection Begins at 02:00 PM																	
02:00 PM	0	0	0	0	0	0	0	0	0	0	0	0	0	0	0	0	0
02:15 PM	0	0	0	0	0	0	0	0	0	0	0	0	0	0	0	0	0
02:30 PM	0	0	0	0	0	0	0	0	0	0	0	0	0	0	0	0	0
02:45 PM	0	0	0	0	0	0	0	0	0	0	0	0	0	0	0	0	0
Total Volume	0	0	0	0	0	0	0	0	0	0	0	0	0	0	0	0	0
% App. Total	0	0	0		0	0	0		0	0	0		0	0	0		
PHF	.000	.000	.000	.000	.000	.000	.000	.000	.000	.000	.000	.000	.000	.000	.000	.000	.000

Accurate Counts

978-664-2565

N/S Street : Route 3
 E/W Street : Littleton Road
 City/State : Whitefield, NH
 Weather : Clear

File Name : 18320913
 Site Code : 18320001
 Start Date : 9/13/2019
 Page No : 47

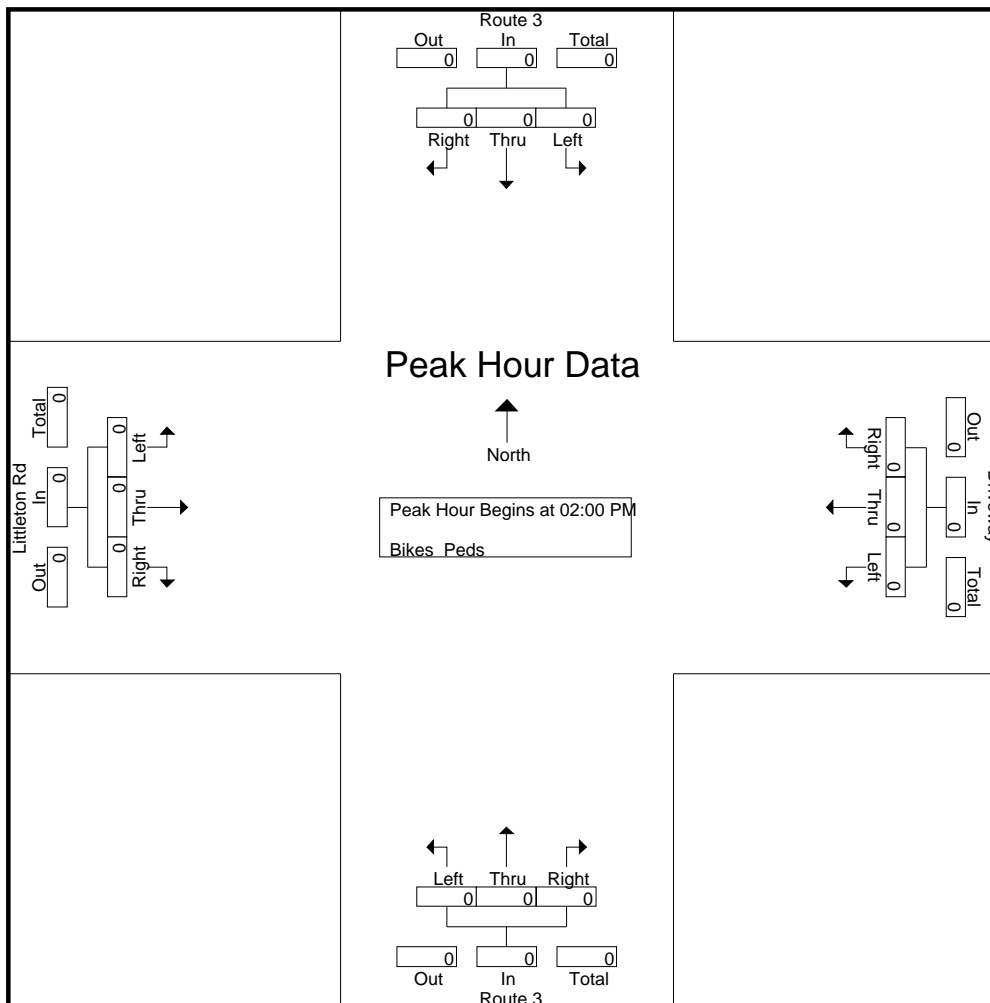

Peak Hour Analysis From 02:00 PM to 05:45 PM - Peak 1 of 1

Peak Hour for Each Approach Begins at:

	02:00 PM				02:00 PM				02:00 PM				02:00 PM			
+0 mins.	0	0	0	0	0	0	0	0	0	0	0	0	0	0	0	0
+15 mins.	0	0	0	0	0	0	0	0	0	0	0	0	0	0	0	0
+30 mins.	0	0	0	0	0	0	0	0	0	0	0	0	0	0	0	0
+45 mins.	0	0	0	0	0	0	0	0	0	0	0	0	0	0	0	0
Total Volume	0	0	0	0	0	0	0	0	0	0	0	0	0	0	0	0
% App. Total	0	0	0		0	0	0		0	0	0		0	0	0	
PHF	.000	.000	.000	.000	.000	.000	.000	.000	.000	.000	.000	.000	.000	.000	.000	.000

Accurate Counts

978-664-2565

N/S Street : Route 3
E/W Street : Littleton Road
City/State : Whitefield, NH
Weather : Clear

File Name : 18320913
Site Code : 18320001
Start Date : 9/13/2019
Page No : 48

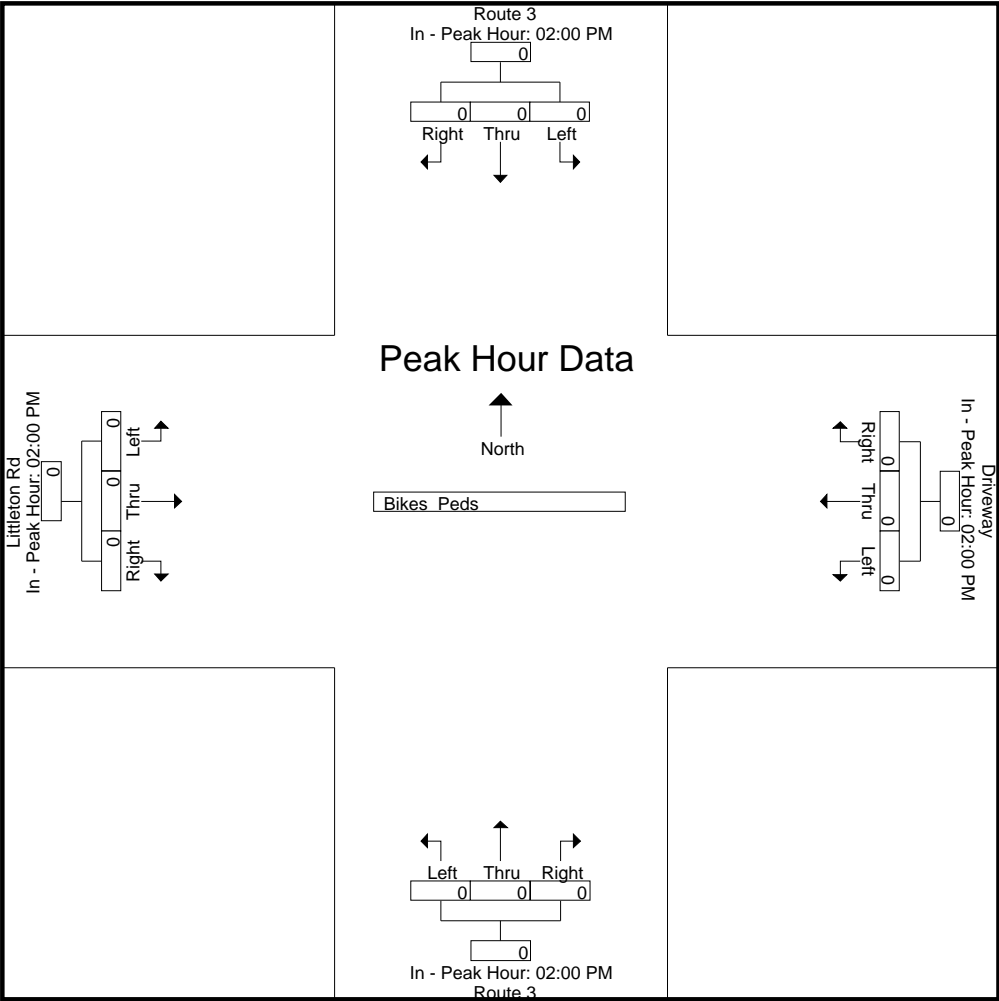

**NH 116 and Douglas Drive
Bethlehem/Dalton, NH
Tuesday May 18, 2021**

	NH 116 SB		NH 116 NB		Douglas Drive		Total	Hourly Total
	Through	Right	Left	Through	Left	Right		
7:00 - 7:15 AM	55	0	0	32	3	1	91	418
7:15 - 7:30 AM	48	0	0	22	1	0	71	450
7:30 - 7:45 AM	97	0	0	26	0	0	123	503
7:45 - 8:00 AM	85	0	1	47	0	0	133	464
8:00 - 8:15 AM	83	0	0	40	0	0	123	331
8:15 - 8:30 AM	79	0	0	45	0	0	124	
8:30 - 8:45 AM	58	0	0	26	0	0	84	
8:45 - 9:00 AM							0	
Total	505	0	1	238	4	1	749	
AM Peak Hour	344	0	1	158	0	0	503	
2:00 - 2:15 PM	50	0	1	54	1	0	106	394
2:15 - 2:30 PM	47	0	0	45	0	0	92	387
2:30 - 2:45 PM	53	0	0	38	0	1	92	416
2:45 - 3:00 PM	50	0	0	54	0	0	104	433
3:00 - 3:15 PM	50	0	1	48	0	0	99	460
3:15 - 3:30 PM	39	3	0	77	0	2	121	491
3:30 - 3:45 PM	44	0	0	65	0	0	109	540
3:45 - 4:00 PM	41	0	0	90	0	0	131	521
4:00 - 4:15 PM	57	0	0	72	1	0	130	505
4:15 - 4:30 PM	57	0	0	113	0	0	170	490
4:30 - 4:45 PM	39	0	0	51	0	0	90	430
4:45 - 5:00 PM	40	0	0	75	0	0	115	467
5:00 - 5:15 PM	48	0	0	67	0	0	115	439
5:15 - 5:30 PM	47	1	0	62	0	0	110	
5:30 - 5:45 PM	50	0	0	77	0	0	127	
5:45 - 6:00 PM	36	0	0	51	0	0	87	
Total	748	4	2	1039	2	3	1798	
PM Peak Hour	199	0	0	340	1	0	540	

Right-Turn Lane Concept Design

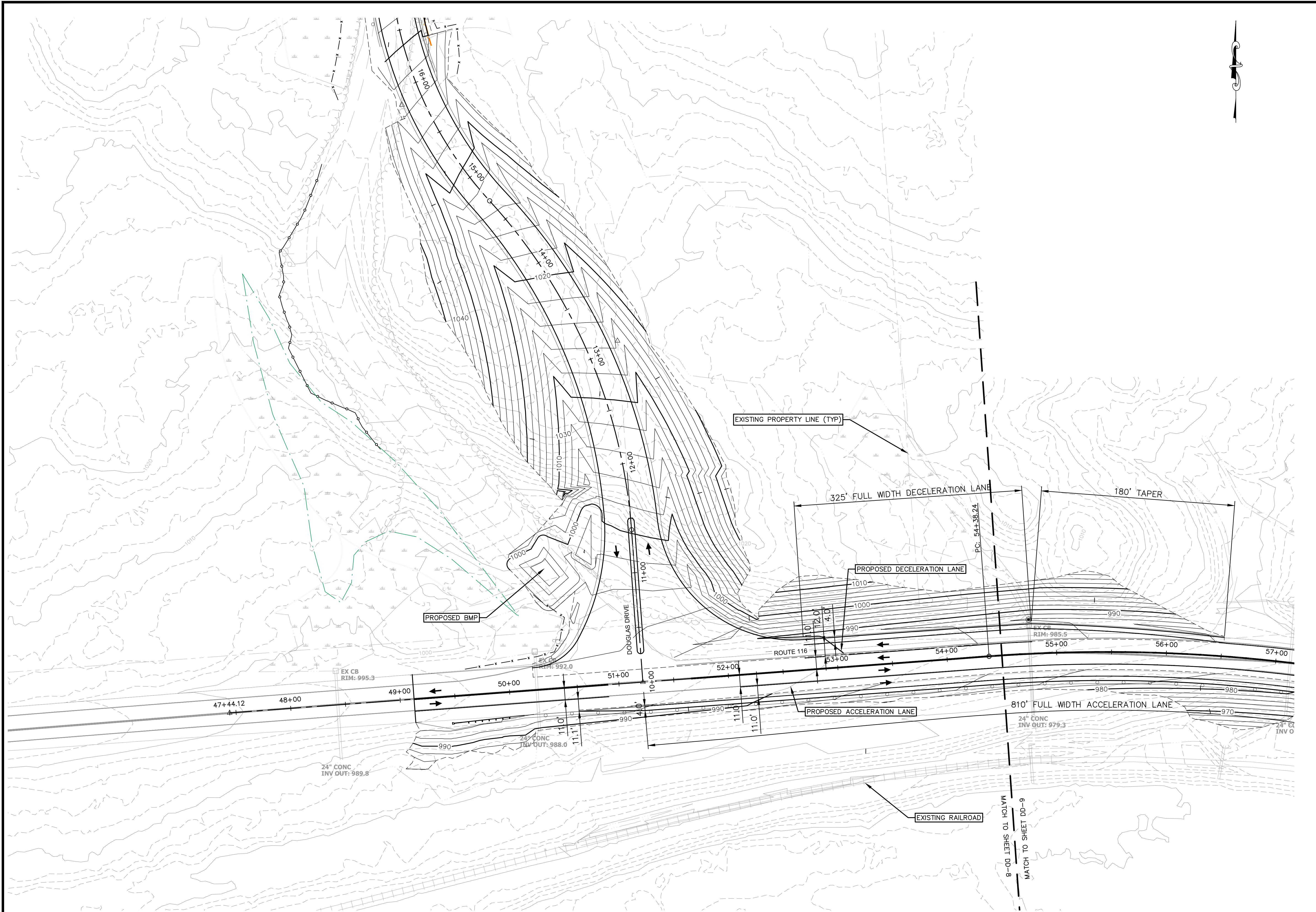

Granite State Landfill, LLC Dalton, New Hampshire NHDES Standard Dredge & Fill Wetlands Permit Application Route 116 Plan		designed by: R/JG drawn by: ATR checked by: R/JG approved by: R/JG	date: July 2021 project no: 1101	scale: 0 40' 80' Scale: 1" = 40'
CMA ENGINEERS CIVIL/ENVIRONMENTAL/STRUCTURAL Portsmouth, NH • Manchester, NH • Portland, ME 603/431-6196 • 603/627-0708 • 207/541-4223 c m a e n g i n e e r s . c o m		no. _____ revision _____ date _____ by _____		
drawing no. DD-8		sheet: 30 of 43		

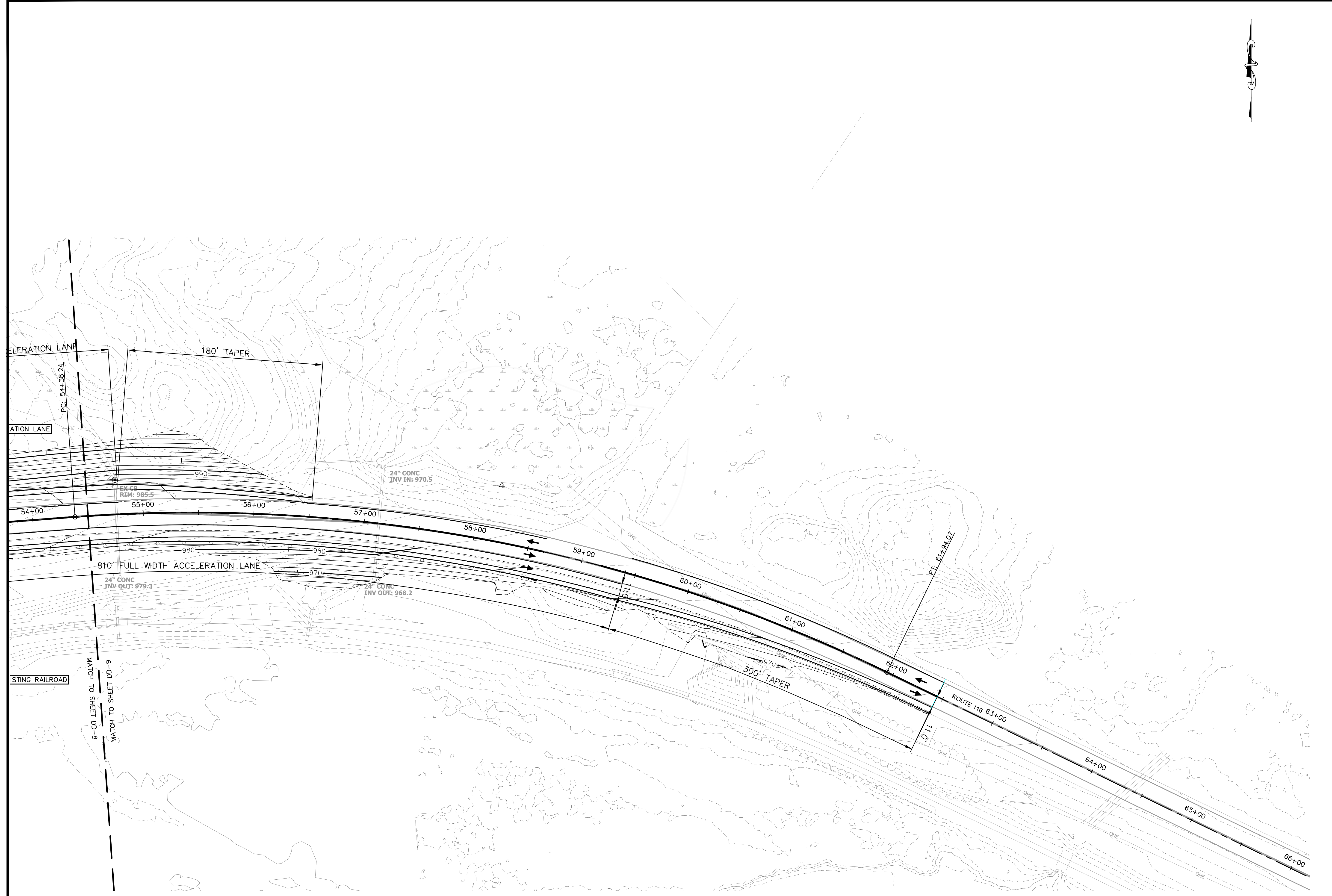

CMA ENGINEERS <small>CIVIL/ENVIRONMENTAL/STRUCTURAL</small> Portsmouth, NH • Manchester, NH • Portland, ME 603/431-6196 • 603/627-0708 • 207/541-4223 c m a e n g i n e e r s . c o m		no.	revision	date	by
Granite State Landfill, LLC Dalton, New Hampshire NHDES Standard Dredge & Fill Wetlands Permit Application Plan and Profile STA 100+00 to STA 105+00		date: July 2021	designed by: RJG	project no.: 1101	drawn by: ATR
drawing no. DD-9		checked by: RJG	approved by: RJG	scale: 0 40' 80' Scale: 1" = 40'	
sheet: 31 of 43					

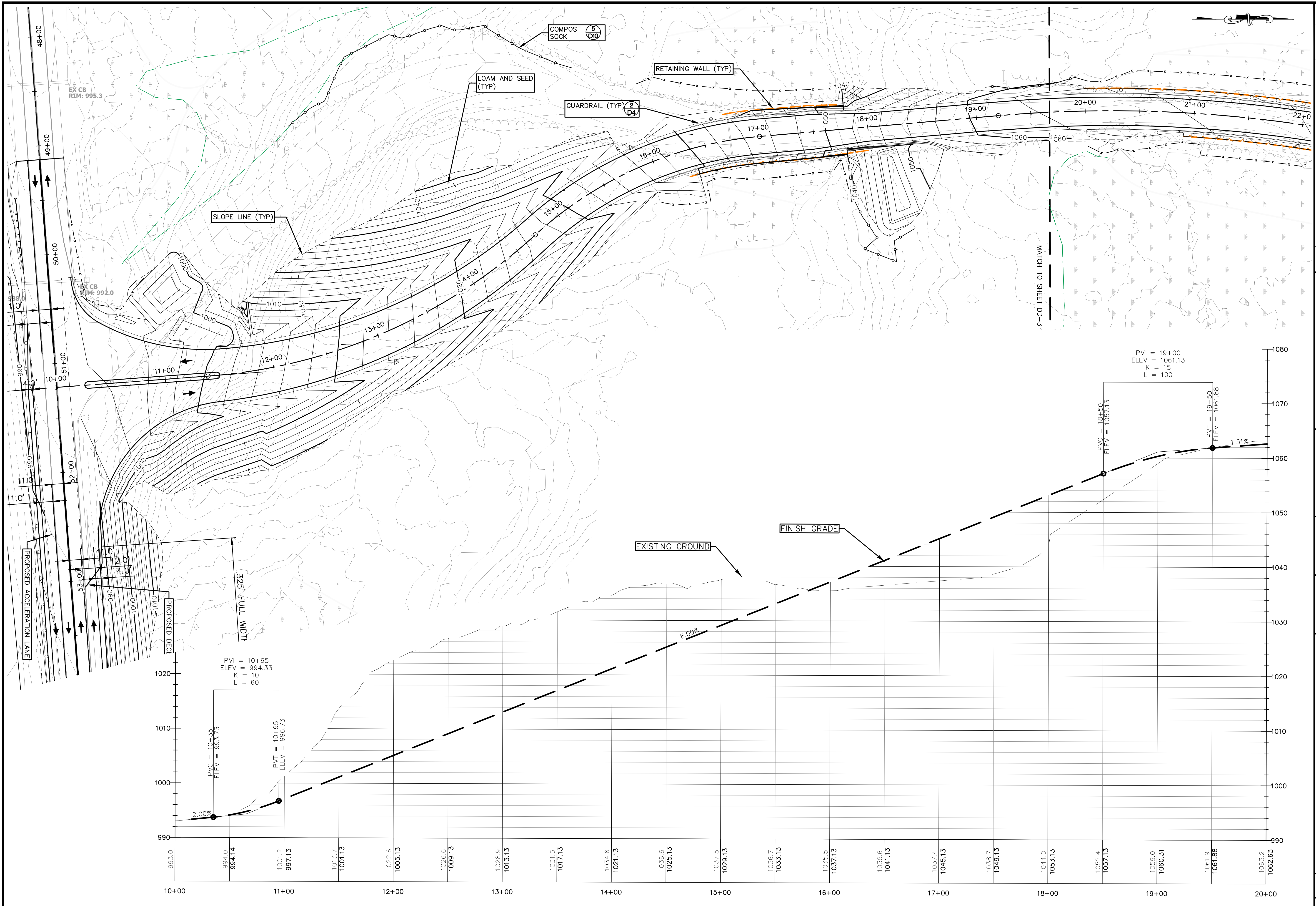

CMA ENGINEERS CIVIL/ENVIRONMENTAL/STRUCTURAL		Portsmouth, NH • Manchester, NH • Portland, ME 603/431-6196 • 603/627-0708 • 207/541-4223 c m a e n g i n e e r s . c o m	
date:	July 2021	designed by:	RJG
project no.:	1101	drawn by:	ATR
checked by:	RJG	approved by:	RJG
Granite State Landfill, LLC Dalton, New Hampshire NHDES Standard Dredge & Fill Wetlands Permit Application Douglas Drive Plan and Profile Sheet 1		Scale: 1" = 40' H / 4' V Scale: 1" = 80'	
drawing no.:	DD-2		
sheet:	24	of	43
no.:		revision:	
date:		by:	

Sight Distance Field Survey

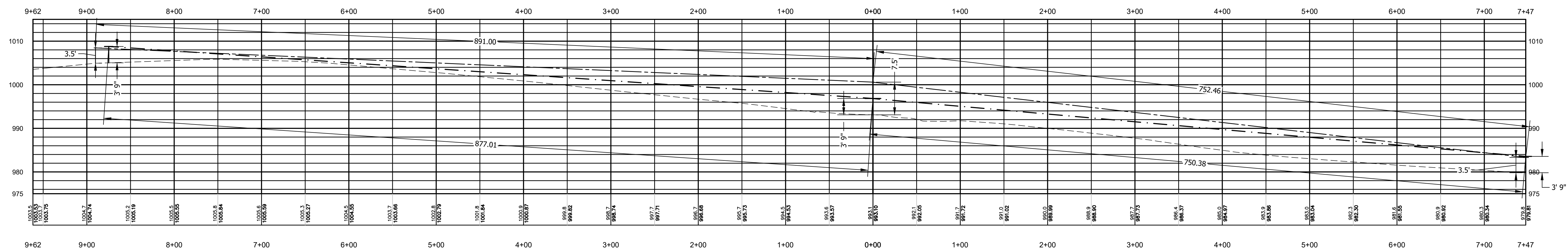
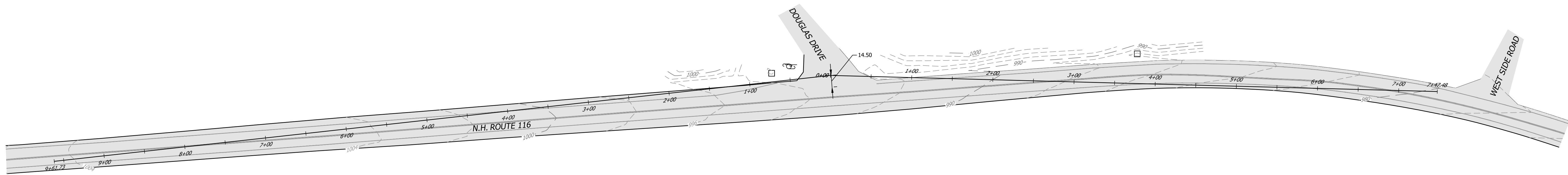

WESTBOUND
STA: 0+00 to STA: 9+62

EASTBOUND
STA: 0+00 to STA: 7+47

SIGHT DISTANCES

WEST BOUND

NHDOT STANDARD DISTANCE: 877.01'
AASHTO STANDARD DISTANCE: 891.00'

EAST BOUND

NHDOT STANDARD DISTANCE: 750.38'
AASHTO STANDARD DISTANCE: 752.46'

GENERAL NOTES

- THE PURPOSE OF THIS PLAN IS TO REPRESENT THE SIGHT DISTANCE FROM THE ENTRANCE OF DOUGLAS DRIVE AT A HEIGHT OF 7.5 FT TO A HEIGHT OF 3.5 FT AS PER AASHTO STANDARD OF MEASUREMENT AND AT A HEIGHT OF 3' 9" TO THE SAME HEIGHT AS PER NHDOT STANDARD OF MEASUREMENT.
- THIS PLAN IS BASED ON A FIELD SURVEY COMPLETED IN FEBRUARY OF 2020 WITH TOPCON HIPER V DUAL FREQUENCY SURVEY GRADE GNSS RECEIVERS.
- THE HORIZONTAL DATUM IS ON THE NEW HAMPSHIRE STATE PLANE COORDINATE SYSTEM NAD83 (2011). THE VERTICAL DATUM IS THE NORTH AMERICAN VERTICAL DATUM OF 1988 (NAVD88). THE ORTHOMETRIC HEIGHT WAS COMPUTED USING GEOID 12B. THE CONTOUR INTERVAL IS 2FT. THE DATUMS WERE DERIVED FROM STATIC GPS OBSERVATIONS TAKEN AT THE TIME OF THE FIELD SURVEY AND PROCESSED USING THE ONLINE POSITIONING USER SYSTEM (OPUS).

LEGEND

- SIGN
- CATCH BASIN
- CONTOUR - MAJOR INTERVAL
- CONTOUR - MINOR INTERVAL
- NHDOT SIGHT DISTANCE
- AASHTO SIGHT DISTANCE
- EXISTING GROUND
- ROAD STRIPING
- PAVEMENT

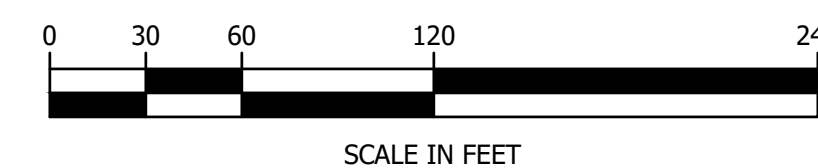

DATE OF PRINT
FEBRUARY 06 2020
HORIZONS ENGINEERING

© 2020
horizons
Engineering
All rights reserved

LITTLETON NH • NEWPORT VT
NEW LONDON NH • POMFRET VT • KENNEBUNK ME

NORTH COUNTRY ENVIRONMENTAL SERVICES

DRIVEWAY PERMITTING

DALTON, NEW HAMPSHIRE

SIGHT DISTANCE EXHIBIT

NO.	DATE	REVISION DESCRIPTION	ENG	DWG

DATE: FEB. 2020	PROJECT #: 19045
SURV'D BY: NWS	DRAWN BY: NWS
CHECK'D BY: AJN	ARCHIVE #: H-5604

SHEET 1 OF 1

W:\19045 NCEs - Dalton\DWG5\Base\19045_SIGHTDIST.dwg, Sun 2/6/2020 10:33:12 AM, N508a

On-Site Truck Storage Queue Plan

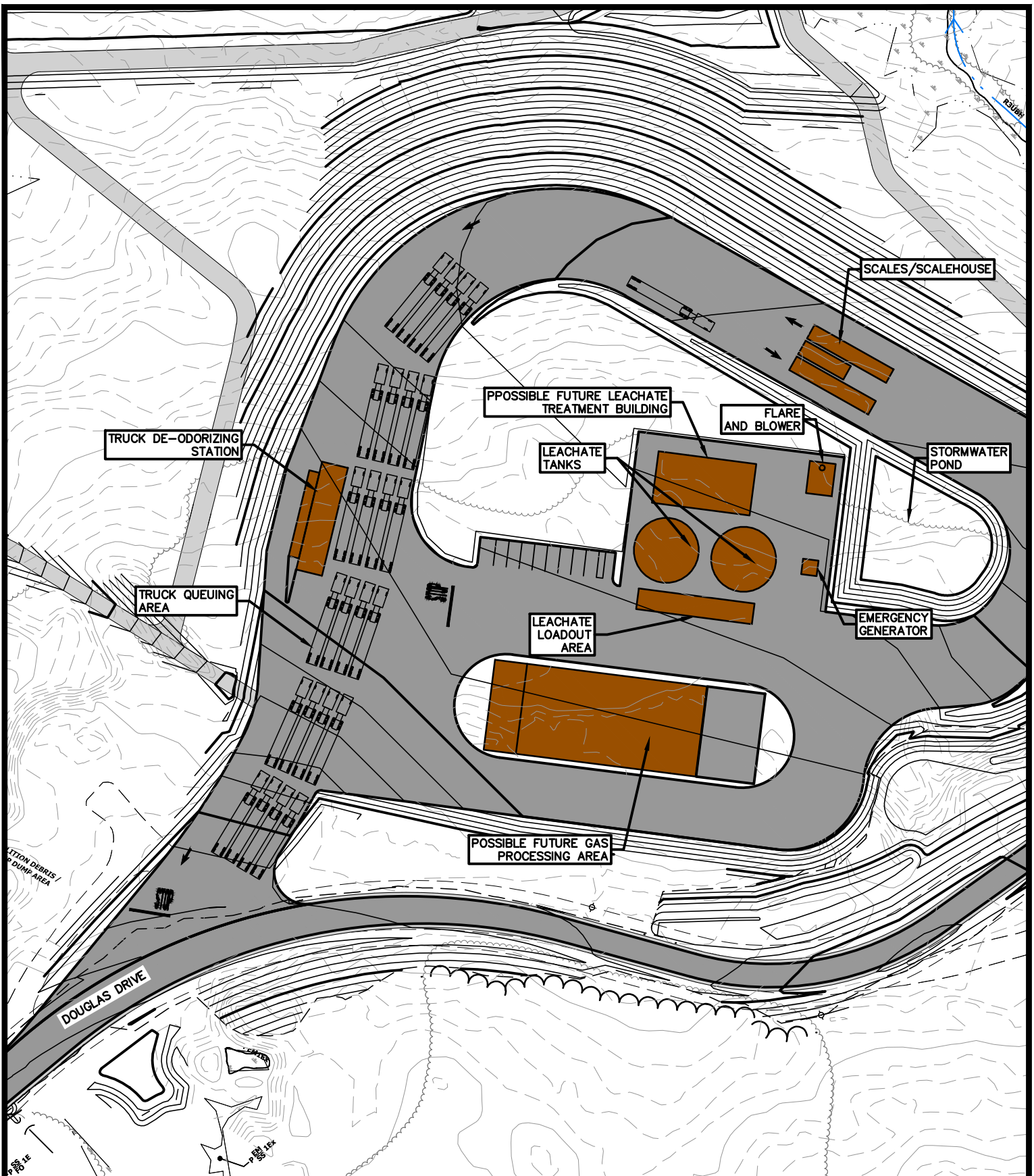

CMA
ENGINEERS

CIVIL/ENVIRONMENTAL/STRUCTURAL

Portsmouth, NH • Manchester, NH • Portland, ME
603/431-6196 • 603/627-0708 • 207/541-4223
cmaengineers.com

Granite State Landfill, LLC.
Dalton, New Hampshire
NHDES Standard Permit for
Solid Waste Landfill Application

Truck Queuing

Figure 1

Existing Site NHDOT Driveway Permit



GEORGE N. CAMPBELL, JR.
COMMISSIONER

STATE OF NEW HAMPSHIRE
DEPARTMENT OF TRANSPORTATION

District 1 Office, 641 Main Street, Lancaster, NH 03584 (603) 788-4641



JEFF BRILLHART, P.E.
ASSISTANT COMMISSIONER

DRIVEWAY PERMIT

To: Douglas Ingerson
Dalton Valley Drag Strip
104 Douglas Drive
Bethlehem, NH 03574

City/Town: Bethlehem
Route/Road: NH 116 (S0000116)
Patrol Section: 111
Tax Map: 406
Lot: 1, 2,3
Development: Sand, Gravel, Asphalt & Dragstrip

Permit #: 01-047-4683P
District: 01
Permit Date 11/13/2009

Permission is hereby granted to construct (alter) a driveway, entrance, exit or approach adjoining NH 116 (S0000116), pursuant to the location and specifications as described below. Failure to adhere to the standards and engineering drawings previously approved shall render this instrument null and void. Failure to start or complete construction of said facility within one calendar year of the date of this permit shall require application for permit extension or renewal in accordance with the Driveway Access Rules. Facilities constructed in violation of the permit specifications or the rules, shall be corrected immediately upon notification by a Department representative. Any cost by the State to correct deficiencies shall be fully borne by the landowner. The landowner shall defend, indemnify and hold harmless the Department and its duly appointed agents and employees against any action for personal injury and/or property damage sustained by reason of the exercise of this permit.

Drive 1 St Prj: S-2062, 1951 Station: 173+50+Lt.
Location: Approximately 0.16 miles south of West Forest Lake Road on the west side of NH 116 (S0000116).
GPS: 44.327555 N 71.693859 W.

Specifications: This permit authorizes a paved access to be used as a Drag Strip drive. Any change in use, increase in use or reconstruction of the driveway requires reapplication.

The right-of-way line is located 50 feet from and parallel to the centerline of the highway. The driveway shall not exceed Per Plan in width. The entrance of the drive may be flared; typically the flare radius is one half the driveway width.

Other Conditions:

No structures, including buildings, permanent or portable signs, lights, displays, fences, walls, etc. shall be permitted on, over or under the Highway Right of Way.

No parking, catering or servicing shall be conducted within the Highway Right of Way.

The applicant shall comply with all applicable ordinances and regulations of the municipality or other State Agencies.

The Department has relied on the title and subdivision information provided by the landowner. The Department has not performed additional title research and makes no warranty or representation concerning landowner's legal right to access. In the event of a dispute about the landowner's legal right to the access provided herein, the landowner will defend and indemnify the Department.

It will be necessary for the property owner to extend STOP BAR to the center of the drive and pitch the entrance to the roadside ditch north of the site. All other drainage shall be directed to the southerly catch basin.

A construction bond in the amount of \$50,000.00 shall be required during construction and may be reduced to a \$5,000.00 two year maintenance bond after acceptance of the driveway by NHDOT.

Any future development will require re-application.

The existing drainage shall be maintained.

This permit requires the area adjacent to the highway be graded such that the drive surface will slope

from the edge of pavement according to the plan entitled "JW Chipping Corporation/DBA Chicks Sand & Gravel, Driveway Change of Use to Include Dalton Valley Dragstrip" by Associated Consulting Engineers dated 10/06/2009.

The applicant shall be responsible to mitigate any drainage problems attributed to the alteration of the existing drainage and to obtain easements thereto from downstream landowners.

The Project Engineer is to oversee construction.

This permit supercedes to permit #2940-P dated April 27, 1995.

Copies: District, Town, Patrolman

Richard A. Morneau, P.E.
2541 North Littleton Road
Littleton, NH 03561

Approved



Assistant District Engineer
For Director of Administration

ASSOCIATED CONSULTING CIVIL ENGINEERS, PLLC
Littleton New Hampshire 03561
Tel & Fax (603) 444-1435

September 8, 2010

Leon H. Geil, PE
Assistant District Engineer
District One
941 Main Street
Lancaster NH 03584

RE Drive Permit # 01-047-4683P
Douglas Ingerson – Dalton Valley Drag Strip
Construction report regarding construction of widening

The drive modification is complete in accordance with the plans submitted with the drive application. Mr. Ingerson and I met Scott Stevenson of the NHDOT Construction Bureau. We reviewed the work we had completed. Mr. Stevenson said the work we had done was satisfactory in regard to matching the work planned on the resurfacing project.

The paving for the widening was done by Blaktop Paving. They took the initiative to insure the work was done in a very professional manner. The traveled way and shoulders were kept very clean and free of all loose hot top. This not only made it better for the traveling public but produced a very flush and tight joint that was well compacted. The crew members did a lot of hand work to make sure there was sufficient hot top mix at the joint for the roller to "pinch" the joint. Their attention to these types of details produced a quality job. Some crew members were: Tim Cramer Supervisor, Marty Cameron Foreman, Kevin Brown, Dave Rienhart, Barry Duval, Greg Dube and Todd Leeman. It was a pleasure to work with them. Chick's Sand & Gravel constructed the gravel shoulders to back up the pavement widening and associated slope work. It is my opinion the work is completed in regards to the conditions of driveway permit.

Please see the attached daily reports and photos.

Sincerely



Richard Morneau, PE

Cc Chick's Sand & Gravel
Blaktop Paving

ASSOCIATED CONSULTING ENGINEERS

2541 North Littleton Road

Littleton New Hampshire 03561

Tel & Fax (603) 444-1435

JOB -		SHEET	OF
CALCULATED BY	DATE	/	/
CHECKED BY	DATE	/	/
SCALE	=		

Daily Report For THUR: 9/14/10

Weather A.M. CLEAR P.M. CLEAR
 Temp. A.M. 60° P.M. 50° Normal Sub-Normal Reason for sub-normal productivity _____

Contract Completion Date _____
 Number Working Days _____
 Number Working Days Used _____
 Number Days Remaining _____
 Percent of Work Performed _____

Work Day	<input checked="" type="checkbox"/>	Non-Work Day	<input type="checkbox"/>	Accum. Non-Work Days	_____
----------	-------------------------------------	--------------	--------------------------	----------------------	-------

	SUPT	TRKPP	FORE	SKILLED	INTER	COMMON	TOTAL	SHOVELS	CRANES	BACKHOES	LOADERS	SCRAPERS	BUILDERS	GRADERS	ROLLERS	GRAPALLS	TRUCKS
<u>CHIK'S S&G</u>	<u>1</u>					<u>2</u>	<u>3</u>			<u>1</u>							<u>1</u>

(IN THIS SPACE BELOW THE ENGINEER SHOULD REPORT ANY ITEMS WHICH WILL BE OF INTEREST TO THE OFFICE OR OF VALUE AS RECORDS)

ITEM	LOCATION
<u>ONE FOOT GRAVEL SHOULDER & SLOPE</u>	
<u>- CONSTRUCTED GRAVEL SHOULDER TO BACK OF PAVEMENT WIDENING</u>	
<u>- CONSTRUCTED DITCH ON WEST SIDE OF ROAD</u>	
<u>" " SLOPE " " " "</u>	
<u>" " " " EAST " " "</u>	

Samples Sent for Testing _____
 Materials Received on Project GRAVEL
 Visitors SCOTT STEVENSON 9/10

Signed [Signature]
 Address _____

Project Tel. _____

Additional Remarks on the Back Side

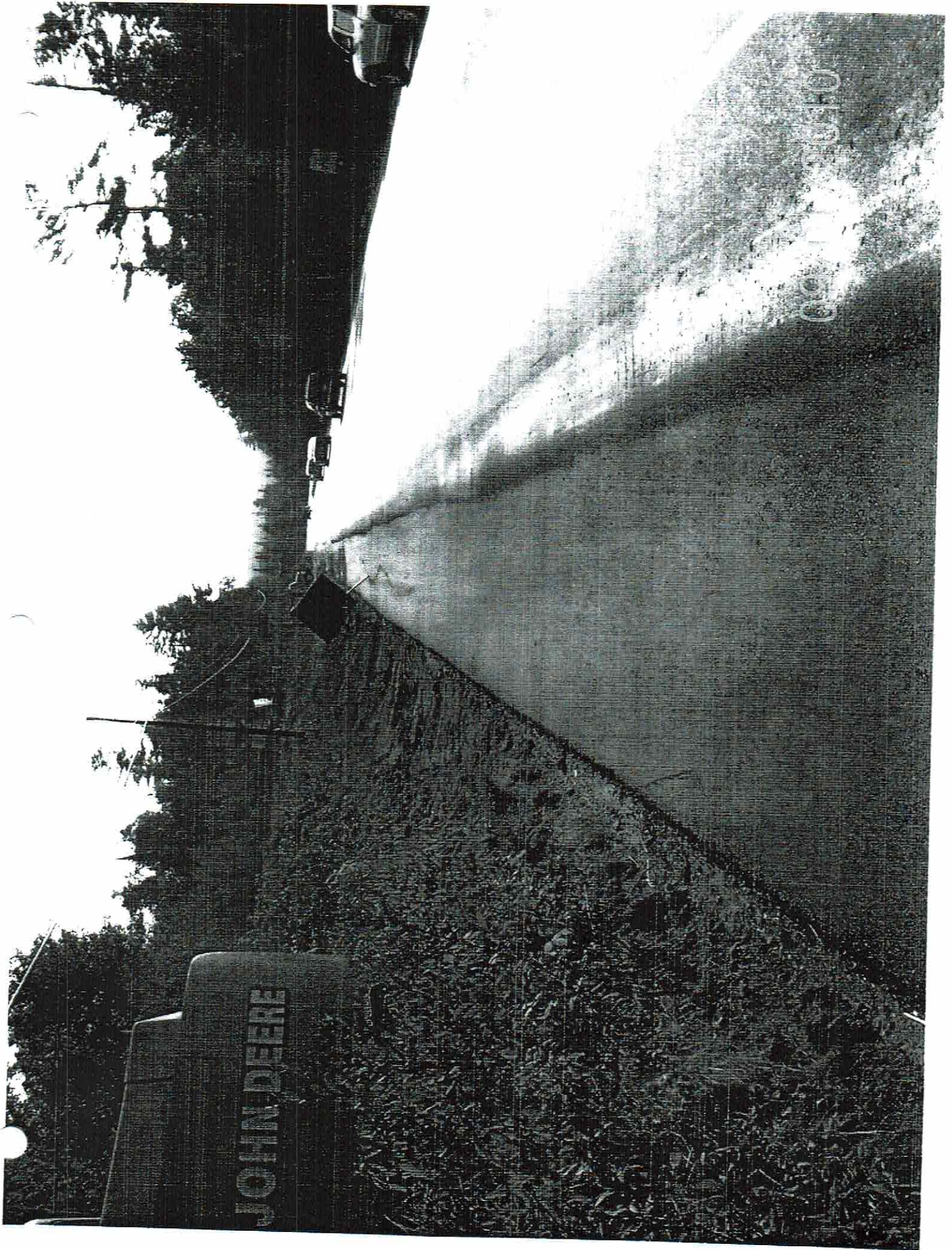

09/01/2010

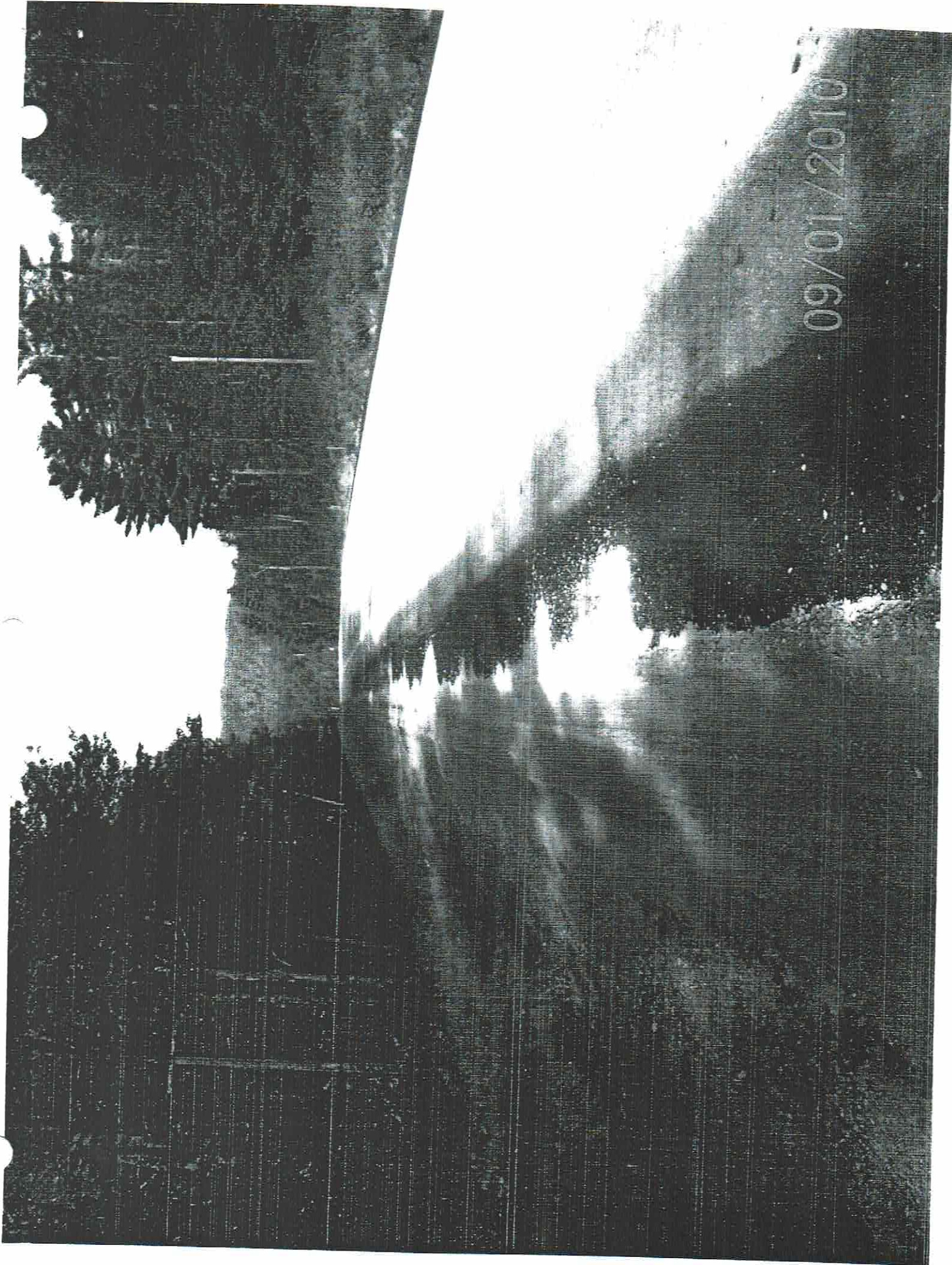

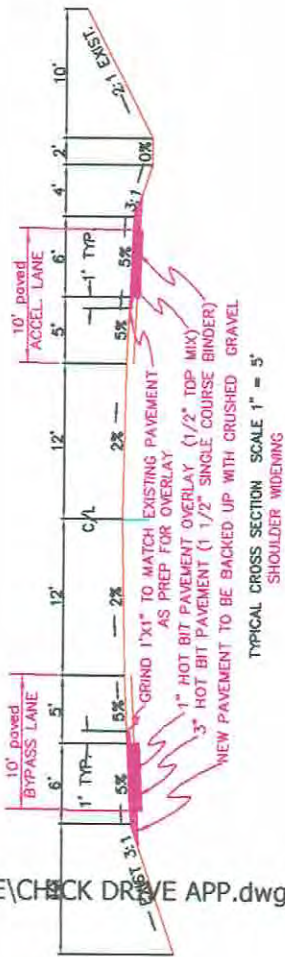

TYPICAL CROSS SECTION SCALE 1" = 5'
SHOULDER WIDENING

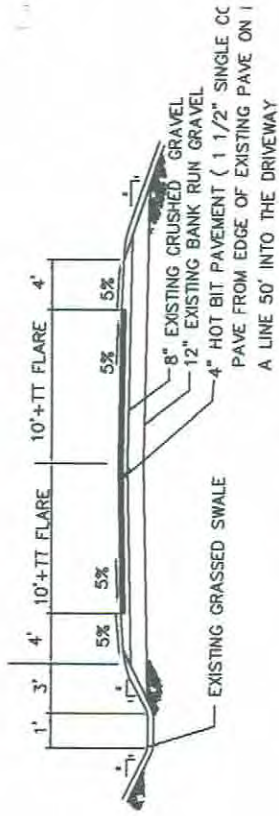

TYPICAL CROSS SECTION SCALE 1" = 5'
DRIVEWAY ENTRANCE

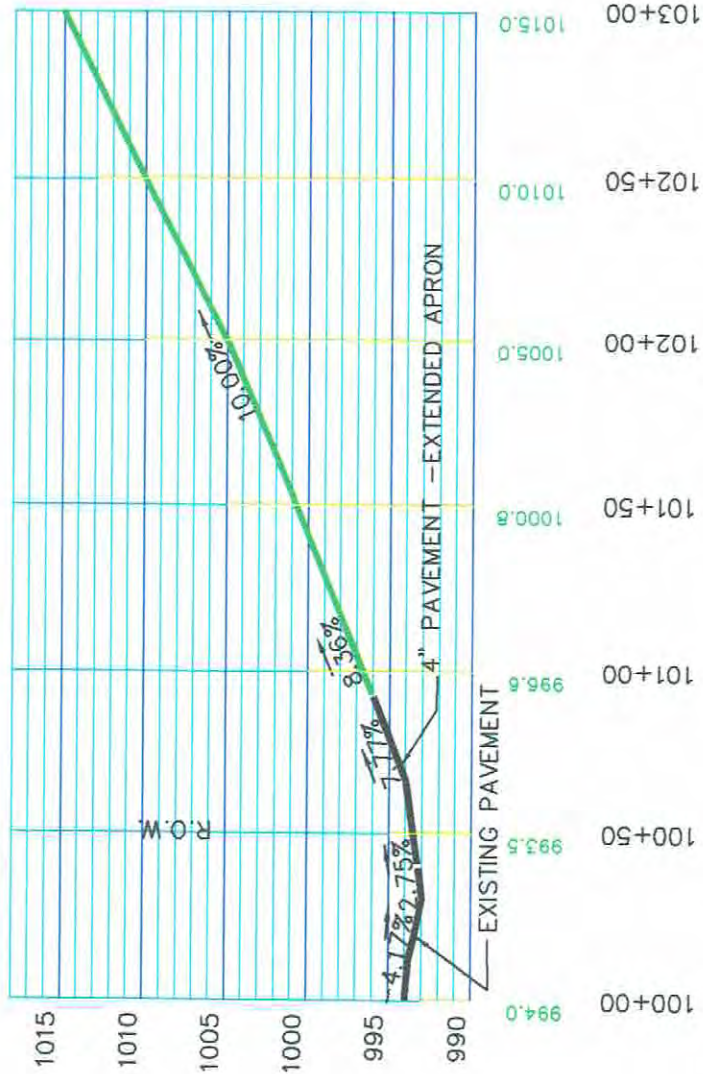

EXISTING DRIVEWAY ENTRANCE TO CHICKS SAND & GRAVEL
 PROPOSED CHANGE OF USE TO INCLUDE TRAFFIC TO RACE TRACK
 NO CHANGE PROPOSED TO THE EXISTING DRIVE ENTRANCE

DRIVEWAY APPLICATION PLAN
 CHANGE OF USE TO INCLUDE DRAC RACE STRIP



Associated Consulting Civil Engine
 2647 North Littleton Road
 Littleton, New Hampshire 03661
 (603) 444-7438

J. W. CHIPPING CORP
 D. B. A. CHICKS SAND &
 DRIVEWAY CHANGE OF USE
 TO INCLUDE TRAFFIC TO RACE TRACK
 DATE 05/17/2012 Sheets of 2 Scale 1/8"

NH 116 and US 3 Truck Turning Analysis



*ROUTE 3NB WB-67 TURNING LEFT ONTO ROUTE 116WB
BEGIN TURN FROM MIDDLE OF THRU LANE*



WB-67
ASSTD 2011 (US)

WB-67
ASSTD 2011 (US)

ROUTE 3NB WB-67 TURNING LEFT ONTO ROUTE 116WB
BEGIN TURN FROM MIDDLE OF THRU LANE



*ROUTE 116EB WB-67 TURNING RT ONTO ROUTE 3SB
BEGIN TURN FROM MIDDLE OF RIGHT LANE*



WB-67
ASPH 2011 (US)

WB-67
ASPH 2011 (US)

ROUTE 116EB WB-67 TURNING RT ONTO ROUTE 3SB
BEGIN TURN FROM MIDDLE OF RIGHT LANE



WB-67
AASHTO 2011 (US)

WB-67
AASHTO 2011 (US)

ROUTE 116EB WB-67 TURNING RT ONTO ROUTE 3SB
BEGIN TURN FROM MIDDLE OF RIGHT AND LEFT LANES



ROUTE 116EB WB-67 TURNING RT ONTO ROUTE 3SB
BEGIN TURN FROM MIDDLE OF RIGHT AND LEFT LANES

Route 302 and US 3 Truck Turning Analysis



US 3 WB-67 TURNING RIGHT ONTO ROUTE 302

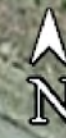



ROUTE 302 WB-67 TURNING LEFT ONTO US 3

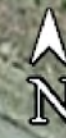

NH 116/US 3 Capacity Analysis

Granite State Landfill Development
2026 Build Traffic Volumes

06/28/2021

Intersection												
Int Delay, s/veh	23.9											
Movement	EBL	EBT	EBR	WBL	WBT	WBR	SEL	SET	SER	NWL	NWT	NWR
Lane Configurations		↕	↗		↕			↕			↕	
Traffic Vol, veh/h	178	2	78	0	0	1	2	211	371	104	232	0
Future Vol, veh/h	178	2	78	0	0	1	2	211	371	104	232	0
Conflicting Peds, #/hr	0	0	0	0	0	0	0	0	0	0	0	0
Sign Control	Stop	Stop	Stop	Stop	Stop	Stop	Free	Free	Free	Free	Free	Free
RT Channelized	-	-	None	-	-	None	-	-	None	-	-	None
Storage Length	-	-	200	-	-	-	-	-	-	-	-	-
Veh in Median Storage, #	-	0	-	-	0	-	-	0	-	-	0	-
Grade, %	-	0	-	-	0	-	-	0	-	-	0	-
Peak Hour Factor	93	93	93	92	92	92	89	89	89	72	72	72
Heavy Vehicles, %	2	4	2	0	0	0	0	6	3	4	7	2
Mvmt Flow	191	2	84	0	0	1	2	237	417	144	322	0

Major/Minor	Minor1		Minor2		Major1		Major2					
Conflicting Flow All	1061	1060	446	1103	1268	322	322	0	0	654	0	0
Stage 1	450	450	-	610	610	-	-	-	-	-	-	-
Stage 2	611	610	-	493	658	-	-	-	-	-	-	-
Critical Hdwy	7.12	6.54	6.22	7.1	6.5	6.2	4.1	-	-	4.14	-	-
Critical Hdwy Stg 1	6.12	5.54	-	6.1	5.5	-	-	-	-	-	-	-
Critical Hdwy Stg 2	6.12	5.54	-	6.1	5.5	-	-	-	-	-	-	-
Follow-up Hdwy	3.518	4.036	3.318	3.5	4	3.3	2.2	-	-	2.236	-	-
Pot Cap-1 Maneuver	202	222	612	190	170	724	1249	-	-	923	-	-
Stage 1	589	568	-	485	488	-	-	-	-	-	-	-
Stage 2	481	482	-	562	464	-	-	-	-	-	-	-
Platoon blocked, %								-	-	-	-	-
Mov Cap-1 Maneuver	~ 172	179	612	139	137	724	1249	-	-	923	-	-
Mov Cap-2 Maneuver	~ 172	179	-	139	137	-	-	-	-	-	-	-
Stage 1	587	566	-	484	395	-	-	-	-	-	-	-
Stage 2	389	390	-	482	463	-	-	-	-	-	-	-

Approach	EB	WB	SE	NW
HCM Control Delay, s	115.8	10	0	3
HCM LOS	F	B		

Minor Lane/Major Mvmt	NWL	NWT	NWR	EBLn1	EBLn2	WBLn1	SEL	SET	SER
Capacity (veh/h)	923	-	-	172	612	724	1249	-	-
HCM Lane V/C Ratio	0.156	-	-	1.125	0.137	0.002	0.002	-	-
HCM Control Delay (s)	9.6	0	-	160.9	11.8	10	7.9	0	-
HCM Lane LOS	A	A	-	F	B	B	A	A	-
HCM 95th %tile Q(veh)	0.6	-	-	10	0.5	0	0	-	-

Notes
 -: Volume exceeds capacity \$: Delay exceeds 300s +: Computation Not Defined *: All major volume in platoon

Granite State Landfill Development
2026 Build Traffic Volumes

06/28/2021

Intersection												
Int Delay, s/veh	167.7											
Movement	EBL	EBT	EBR	WBL	WBT	WBR	SEL	SET	SER	NWL	NWT	NWR
Lane Configurations		↕	↗		↕			↕			↕	
Traffic Vol, veh/h	416	0	82	1	1	2	3	211	298	71	267	1
Future Vol, veh/h	416	0	82	1	1	2	3	211	298	71	267	1
Conflicting Peds, #/hr	0	0	0	0	0	0	0	0	0	0	0	0
Sign Control	Stop	Stop	Stop	Stop	Stop	Stop	Free	Free	Free	Free	Free	Free
RT Channelized	-	-	None	-	-	None	-	-	None	-	-	None
Storage Length	-	-	200	-	-	-	-	-	-	-	-	-
Veh in Median Storage, #	-	0	-	-	0	-	-	0	-	-	0	-
Grade, %	-	0	-	-	0	-	-	0	-	-	0	-
Peak Hour Factor	93	93	93	92	92	92	89	89	89	72	72	72
Heavy Vehicles, %	2	4	2	0	0	0	0	6	3	4	7	2
Mvmt Flow	447	0	88	1	1	2	3	237	335	99	371	1

Major/Minor	Minor1			Minor2			Major1			Major2		
Conflicting Flow All	982	981	405	1025	1148	372	372	0	0	572	0	0
Stage 1	411	411	-	570	570	-	-	-	-	-	-	-
Stage 2	571	570	-	455	578	-	-	-	-	-	-	-
Critical Hdwy	7.12	6.54	6.22	7.1	6.5	6.2	4.1	-	-	4.14	-	-
Critical Hdwy Stg 1	6.12	5.54	-	6.1	5.5	-	-	-	-	-	-	-
Critical Hdwy Stg 2	6.12	5.54	-	6.1	5.5	-	-	-	-	-	-	-
Follow-up Hdwy	3.518	4.036	3.318	3.5	4	3.3	2.2	-	-	2.236	-	-
Pot Cap-1 Maneuver	~ 228	247	646	215	200	678	1198	-	-	991	-	-
Stage 1	618	591	-	510	509	-	-	-	-	-	-	-
Stage 2	506	502	-	589	504	-	-	-	-	-	-	-
Platoon blocked, %								-	-	-	-	-
Mov Cap-1 Maneuver	~ 204	215	646	167	174	678	1198	-	-	991	-	-
Mov Cap-2 Maneuver	~ 204	215	-	167	174	-	-	-	-	-	-	-
Stage 1	616	589	-	508	445	-	-	-	-	-	-	-
Stage 2	~ 440	439	-	507	502	-	-	-	-	-	-	-

Approach	EB			WB			SE			NW		
HCM Control Delay, s\$	494.8			18.5			0			1.9		
HCM LOS	F			C								

Minor Lane/Major Mvmt	NWL	NWT	NWR	EBLn1	EBLn2	WBLn1	SEL	SET	SER
Capacity (veh/h)	991	-	-	204	646	272	1198	-	-
HCM Lane V/C Ratio	0.1	-	-	2.193	0.136	0.016	0.003	-	-
HCM Control Delay (s)	9	0	-	\$ 590.1	11.5	18.5	8	0	-
HCM Lane LOS	A	A	-	F	B	C	A	A	-
HCM 95th %tile Q(veh)	0.3	-	-	35.2	0.5	0	0	-	-

Notes
 -: Volume exceeds capacity \$: Delay exceeds 300s +: Computation Not Defined *: All major volume in platoon

Granite State Landfill Development
2026 No-Build Traffic Volumes

06/28/2021

Intersection												
Int Delay, s/veh	20.6											
Movement	EBL	EBT	EBR	WBL	WBT	WBR	SEL	SET	SER	NWL	NWT	NWR
Lane Configurations		↕	↗		↕			↕			↕	
Traffic Vol, veh/h	178	2	67	0	0	1	2	211	371	93	232	0
Future Vol, veh/h	178	2	67	0	0	1	2	211	371	93	232	0
Conflicting Peds, #/hr	0	0	0	0	0	0	0	0	0	0	0	0
Sign Control	Stop	Stop	Stop	Stop	Stop	Stop	Free	Free	Free	Free	Free	Free
RT Channelized	-	-	None	-	-	None	-	-	None	-	-	None
Storage Length	-	-	200	-	-	-	-	-	-	-	-	-
Veh in Median Storage, #	-	0	-	-	0	-	-	0	-	-	0	-
Grade, %	-	0	-	-	0	-	-	0	-	-	0	-
Peak Hour Factor	93	93	93	92	92	92	89	89	89	72	72	72
Heavy Vehicles, %	2	4	2	0	0	0	0	6	3	4	7	2
Mvmt Flow	191	2	72	0	0	1	2	237	417	129	322	0

Major/Minor	Minor1		Minor2		Major1		Major2					
Conflicting Flow All	1031	1030	446	1067	1238	322	322	0	0	654	0	0
Stage 1	450	450	-	580	580	-	-	-	-	-	-	-
Stage 2	581	580	-	487	658	-	-	-	-	-	-	-
Critical Hdwy	7.12	6.54	6.22	7.1	6.5	6.2	4.1	-	-	4.14	-	-
Critical Hdwy Stg 1	6.12	5.54	-	6.1	5.5	-	-	-	-	-	-	-
Critical Hdwy Stg 2	6.12	5.54	-	6.1	5.5	-	-	-	-	-	-	-
Follow-up Hdwy	3.518	4.036	3.318	3.5	4	3.3	2.2	-	-	2.236	-	-
Pot Cap-1 Maneuver	211	232	612	202	177	724	1249	-	-	923	-	-
Stage 1	589	568	-	504	503	-	-	-	-	-	-	-
Stage 2	499	497	-	566	464	-	-	-	-	-	-	-
Platoon blocked, %								-	-	-	-	-
Mov Cap-1 Maneuver	~ 183	192	612	153	147	724	1249	-	-	923	-	-
Mov Cap-2 Maneuver	~ 183	192	-	153	147	-	-	-	-	-	-	-
Stage 1	587	566	-	502	417	-	-	-	-	-	-	-
Stage 2	414	413	-	496	463	-	-	-	-	-	-	-

Approach	EB		WB		SE		NW	
HCM Control Delay, s	101.8		10		0		2.7	
HCM LOS	F		B					

Minor Lane/Major Mvmt	NWL	NWT	NWR	EBLn1	EBLn2	WBLn1	SEL	SET	SER
Capacity (veh/h)	923	-	-	183	612	724	1249	-	-
HCM Lane V/C Ratio	0.14	-	-	1.058	0.118	0.002	0.002	-	-
HCM Control Delay (s)	9.5	0	-	135.3	11.7	10	7.9	0	-
HCM Lane LOS	A	A	-	F	B	B	A	A	-
HCM 95th %tile Q(veh)	0.5	-	-	9.2	0.4	0	0	-	-

Notes
 -: Volume exceeds capacity \$: Delay exceeds 300s +: Computation Not Defined *: All major volume in platoon

Granite State Landfill Development
2026 No-Build Traffic Volumes

06/23/2021

Intersection												
Int Delay, s/veh	151.8											
Movement	EBL	EBT	EBR	WBL	WBT	WBR	SEL	SET	SER	NWL	NWT	NWR
Lane Configurations		↕	↕		↕			↕			↕	
Traffic Vol, veh/h	416	0	71	1	1	2	3	211	298	60	267	1
Future Vol, veh/h	416	0	71	1	1	2	3	211	298	60	267	1
Conflicting Peds, #/hr	0	0	0	0	0	0	0	0	0	0	0	0
Sign Control	Stop	Stop	Stop	Stop	Stop	Stop	Free	Free	Free	Free	Free	Free
RT Channelized	-	-	None	-	-	None	-	-	None	-	-	None
Storage Length	-	-	200	-	-	-	-	-	-	-	-	-
Veh in Median Storage, #	-	0	-	-	0	-	-	0	-	-	0	-
Grade, %	-	0	-	-	0	-	-	0	-	-	0	-
Peak Hour Factor	93	93	93	92	92	92	89	89	89	72	72	72
Heavy Vehicles, %	2	4	2	0	0	0	0	6	3	4	7	2
Mvmt Flow	447	0	76	1	1	2	3	237	335	83	371	1

Major/Minor	Minor1		Minor2		Major1			Major2				
Conflicting Flow All	950	949	405	987	1116	372	372	0	0	572	0	0
Stage 1	411	411	-	538	538	-	-	-	-	-	-	-
Stage 2	539	538	-	449	578	-	-	-	-	-	-	-
Critical Hdwy	7.12	6.54	6.22	7.1	6.5	6.2	4.1	-	-	4.14	-	-
Critical Hdwy Stg 1	6.12	5.54	-	6.1	5.5	-	-	-	-	-	-	-
Critical Hdwy Stg 2	6.12	5.54	-	6.1	5.5	-	-	-	-	-	-	-
Follow-up Hdwy	3.518	4.036	3.318	3.5	4	3.3	2.2	-	-	2.236	-	-
Pot Cap-1 Maneuver	~ 240	258	646	228	209	678	1198	-	-	991	-	-
Stage 1	618	591	-	531	526	-	-	-	-	-	-	-
Stage 2	527	519	-	593	504	-	-	-	-	-	-	-
Platoon blocked, %								-	-	-	-	-
Mov Cap-1 Maneuver	~ 218	230	646	184	186	678	1198	-	-	991	-	-
Mov Cap-2 Maneuver	~ 218	230	-	184	186	-	-	-	-	-	-	-
Stage 1	616	589	-	529	470	-	-	-	-	-	-	-
Stage 2	469	464	-	521	502	-	-	-	-	-	-	-

Approach	EB		WB		SE		NW	
HCM Control Delay, s\$	450.2		17.6		0		1.6	
HCM LOS	F		C					

Minor Lane/Major Mvmt	NWL	NWT	NWR	EBLn1	EBLn2	WBLn1	SEL	SET	SER
Capacity (veh/h)	991	-	-	218	646	291	1198	-	-
HCM Lane V/C Ratio	0.084	-	-	2.052	0.118	0.015	0.003	-	-
HCM Control Delay (s)	9	0	-	\$ 525.1	11.3	17.6	8	0	-
HCM Lane LOS	A	A	-	F	B	C	A	A	-
HCM 95th %tile Q(veh)	0.3	-	-	33.6	0.4	0	0	-	-

Notes
 -: Volume exceeds capacity \$: Delay exceeds 300s +: Computation Not Defined *: All major volume in platoon

Granite State Landfill Development
2036 Build Traffic Volumes

06/28/2021

Intersection												
Int Delay, s/veh	51.8											
Movement	EBL	EBT	EBR	WBL	WBT	WBR	SEL	SET	SER	NWL	NWT	NWR
Lane Configurations		↕	↗		↕			↕			↕	
Traffic Vol, veh/h	196	2	85	0	0	1	1	298	410	114	256	0
Future Vol, veh/h	196	2	85	0	0	1	1	298	410	114	256	0
Conflicting Peds, #/hr	0	0	0	0	0	0	0	0	0	0	0	0
Sign Control	Stop	Stop	Stop	Stop	Stop	Stop	Free	Free	Free	Free	Free	Free
RT Channelized	-	-	None	-	-	None	-	-	None	-	-	None
Storage Length	-	-	200	-	-	-	-	-	-	-	-	-
Veh in Median Storage, #	-	0	-	-	0	-	-	0	-	-	0	-
Grade, %	-	0	-	-	0	-	-	0	-	-	0	-
Peak Hour Factor	86	86	86	92	92	92	82	82	82	89	89	89
Heavy Vehicles, %	4	0	12	0	0	0	0	4	4	3	6	0
Mvmt Flow	228	2	99	0	0	1	1	363	500	128	288	0

Major/Minor	Minor1		Minor2		Major1		Major2					
Conflicting Flow All	1160	1159	613	1210	1409	288	288	0	0	863	0	0
Stage 1	615	615	-	544	544	-	-	-	-	-	-	-
Stage 2	545	544	-	666	865	-	-	-	-	-	-	-
Critical Hdwy	7.14	6.5	6.32	7.1	6.5	6.2	4.1	-	-	4.13	-	-
Critical Hdwy Stg 1	6.14	5.5	-	6.1	5.5	-	-	-	-	-	-	-
Critical Hdwy Stg 2	6.14	5.5	-	6.1	5.5	-	-	-	-	-	-	-
Follow-up Hdwy	3.536	4	3.408	3.5	4	3.3	2.2	-	-	2.227	-	-
Pot Cap-1 Maneuver	~ 171	197	475	161	140	756	1286	-	-	775	-	-
Stage 1	475	485	-	527	522	-	-	-	-	-	-	-
Stage 2	519	522	-	452	374	-	-	-	-	-	-	-
Platoon blocked, %								-	-	-	-	-
Mov Cap-1 Maneuver	~ 145	158	475	107	112	756	1286	-	-	775	-	-
Mov Cap-2 Maneuver	~ 145	158	-	107	112	-	-	-	-	-	-	-
Stage 1	474	484	-	526	419	-	-	-	-	-	-	-
Stage 2	416	419	-	356	373	-	-	-	-	-	-	-

Approach	EB		WB		SE		NW	
HCM Control Delay, s	249.1		9.8		0		3.3	
HCM LOS	F		A					

Minor Lane/Major Mvmt	NWL	NWT	NWR	EBLn1	EBLn2	WBLn1	SEL	SET	SER
Capacity (veh/h)	775	-	-	145	475	756	1286	-	-
HCM Lane V/C Ratio	0.165	-	-	1.588	0.208	0.001	0.001	-	-
HCM Control Delay (s)	10.6	0	-	\$ 349.8	14.6	9.8	7.8	0	-
HCM Lane LOS	B	A	-	F	B	A	A	A	-
HCM 95th %tile Q(veh)	0.6	-	-	16	0.8	0	0	-	-

Notes
 -: Volume exceeds capacity \$: Delay exceeds 300s +: Computation Not Defined *: All major volume in platoon

Summary of All Intervals

Run Number	1	2	3	4	5	Avg
Start Time	6:57	6:57	6:57	6:57	6:57	6:57
End Time	8:00	8:00	8:00	8:00	8:00	8:00
Total Time (min)	63	63	63	63	63	63
Time Recorded (min)	60	60	60	60	60	60
# of Intervals	2	2	2	2	2	2
# of Recorded Intervals	1	1	1	1	1	1
Vehs Entered	1378	1413	1399	1384	1363	1386
Vehs Exited	1382	1402	1393	1375	1352	1382
Starting Vehs	24	14	20	14	6	16
Ending Vehs	20	25	26	23	17	22
Travel Distance (mi)	135	137	136	135	133	135
Travel Time (hr)	108.8	119.7	134.6	104.8	63.0	106.2
Total Delay (hr)	103.2	113.9	128.9	99.2	57.4	100.5
Total Stops	214	212	202	212	275	222
Fuel Used (gal)	30.4	33.1	36.4	29.5	20.0	29.9

Interval #0 Information Seeding

Start Time	6:57
End Time	7:00
Total Time (min)	3
Volumes adjusted by Growth Factors.	
No data recorded this interval.	

Interval #1 Information Recording

Start Time	7:00
End Time	8:00
Total Time (min)	60
Volumes adjusted by Growth Factors.	

Run Number	1	2	3	4	5	Avg
Vehs Entered	1378	1413	1399	1384	1363	1386
Vehs Exited	1382	1402	1393	1375	1352	1382
Starting Vehs	24	14	20	14	6	16
Ending Vehs	20	25	26	23	17	22
Travel Distance (mi)	135	137	136	135	133	135
Travel Time (hr)	108.8	119.7	134.6	104.8	63.0	106.2
Total Delay (hr)	103.2	113.9	128.9	99.2	57.4	100.5
Total Stops	214	212	202	212	275	222
Fuel Used (gal)	30.4	33.1	36.4	29.5	20.0	29.9

1: Route 3 & NH 116 Performance by lane

Lane	EB	EB	WB	SE	NW	All
Movements Served	LT	R	LTR	LTR	LTR	
Denied Del/Veh (s)						201.2
Total Del/Veh (s)	124.5	5.4	11.8	1.7	3.9	34.5

Total Network Performance

Denied Del/Veh (s)		201.2				
Total Del/Veh (s)			35.0			

Intersection: 1: Route 3 & NH 116

Movement	EB	EB	WB	SE	NW
Directions Served	LT	R	LTR	LTR	LTR
Maximum Queue (ft)	362	225	28	53	178
Average Queue (ft)	328	195	4	6	53
95th Queue (ft)	362	317	19	28	130
Link Distance (ft)	310		203	165	245
Upstream Blk Time (%)	96				0
Queuing Penalty (veh)	0				0
Storage Bay Dist (ft)		200			
Storage Blk Time (%)	96	0			
Queuing Penalty (veh)	91	1			

Network Summary

Network wide Queuing Penalty: 92

Granite State Landfill Development
2036 Build Traffic Volumes

06/28/2021

Intersection												
Int Delay, s/veh	320.8											
Movement	EBL	EBT	EBR	WBL	WBT	WBR	SEL	SET	SER	NWL	NWT	NWR
Lane Configurations		↕	↗		↕			↕			↕	
Traffic Vol, veh/h	493	0	95	1	1	2	2	233	329	82	316	1
Future Vol, veh/h	493	0	95	1	1	2	2	233	329	82	316	1
Conflicting Peds, #/hr	0	0	0	0	0	0	0	0	0	0	0	0
Sign Control	Stop	Stop	Stop	Stop	Stop	Stop	Free	Free	Free	Free	Free	Free
RT Channelized	-	-	None	-	-	None	-	-	None	-	-	None
Storage Length	-	-	200	-	-	-	-	-	-	-	-	-
Veh in Median Storage, #	-	0	-	-	0	-	-	0	-	-	0	-
Grade, %	-	0	-	-	0	-	-	0	-	-	0	-
Peak Hour Factor	93	93	93	92	92	92	89	89	89	72	72	72
Heavy Vehicles, %	2	4	2	0	0	0	0	6	3	4	7	2
Mvmt Flow	530	0	102	1	1	2	2	262	370	114	439	1

Major/Minor	Minor1		Minor2		Major1			Major2				
Conflicting Flow All	1120	1119	447	1170	1304	440	440	0	0	632	0	0
Stage 1	451	451	-	668	668	-	-	-	-	-	-	-
Stage 2	669	668	-	502	636	-	-	-	-	-	-	-
Critical Hdwy	7.12	6.54	6.22	7.1	6.5	6.2	4.1	-	-	4.14	-	-
Critical Hdwy Stg 1	6.12	5.54	-	6.1	5.5	-	-	-	-	-	-	-
Critical Hdwy Stg 2	6.12	5.54	-	6.1	5.5	-	-	-	-	-	-	-
Follow-up Hdwy	3.518	4.036	3.318	3.5	4	3.3	2.2	-	-	2.236	-	-
Pot Cap-1 Maneuver	~ 184	205	612	171	162	621	1131	-	-	941	-	-
Stage 1	588	568	-	451	459	-	-	-	-	-	-	-
Stage 2	~ 447	453	-	555	475	-	-	-	-	-	-	-
Platoon blocked, %								-	-	-	-	-
Mov Cap-1 Maneuver	~ 160	172	612	125	136	621	1131	-	-	941	-	-
Mov Cap-2 Maneuver	~ 160	172	-	125	136	-	-	-	-	-	-	-
Stage 1	586	566	-	450	386	-	-	-	-	-	-	-
Stage 2	~ 373	381	-	461	474	-	-	-	-	-	-	-

Approach	EB		WB		SE		NW	
HCM Control Delay, s	\$ 924		22.1		0		1.9	
HCM LOS	F		C					

Minor Lane/Major Mvmt	NWL	NWT	NWR	EBLn1	EBLn2	WBLn1	SEL	SET	SER
Capacity (veh/h)	941	-	-	160	612	215	1131	-	-
HCM Lane V/C Ratio	0.121	-	-	3.313	0.167	0.02	0.002	-	-
HCM Control Delay (s)	9.4	0		\$ 1099.7	12.1	22.1	8.2	0	-
HCM Lane LOS	A	A	-	F	B	C	A	A	-
HCM 95th %tile Q(veh)	0.4	-	-	50.2	0.6	0.1	0	-	-

Notes
 -: Volume exceeds capacity \$: Delay exceeds 300s +: Computation Not Defined *: All major volume in platoon

Granite State Landfill Development
2036 No-Build Traffic Volumes

06/23/2021

Intersection												
Int Delay, s/veh	46.8											
Movement	EBL	EBT	EBR	WBL	WBT	WBR	SEL	SET	SER	NWL	NWT	NWR
Lane Configurations		↕	↗		↕			↕			↕	
Traffic Vol, veh/h	196	2	74	0	0	1	1	298	410	103	256	0
Future Vol, veh/h	196	2	74	0	0	1	1	298	410	103	256	0
Conflicting Peds, #/hr	0	0	0	0	0	0	0	0	0	0	0	0
Sign Control	Stop	Stop	Stop	Stop	Stop	Stop	Free	Free	Free	Free	Free	Free
RT Channelized	-	-	None	-	-	None	-	-	None	-	-	None
Storage Length	-	-	200	-	-	-	-	-	-	-	-	-
Veh in Median Storage, #	-	0	-	-	0	-	-	0	-	-	0	-
Grade, %	-	0	-	-	0	-	-	0	-	-	0	-
Peak Hour Factor	86	86	86	92	92	92	82	82	82	89	89	89
Heavy Vehicles, %	4	0	12	0	0	0	0	4	4	3	6	0
Mvmt Flow	228	2	86	0	0	1	1	363	500	116	288	0

Major/Minor	Minor1			Minor2			Major1			Major2		
Conflicting Flow All	1136	1135	613	1179	1385	288	288	0	0	863	0	0
Stage 1	615	615	-	520	520	-	-	-	-	-	-	-
Stage 2	521	520	-	659	865	-	-	-	-	-	-	-
Critical Hdwy	7.14	6.5	6.32	7.1	6.5	6.2	4.1	-	-	4.13	-	-
Critical Hdwy Stg 1	6.14	5.5	-	6.1	5.5	-	-	-	-	-	-	-
Critical Hdwy Stg 2	6.14	5.5	-	6.1	5.5	-	-	-	-	-	-	-
Follow-up Hdwy	3.536	4	3.408	3.5	4	3.3	2.2	-	-	2.227	-	-
Pot Cap-1 Maneuver	~ 178	204	475	169	145	756	1286	-	-	775	-	-
Stage 1	475	485	-	543	535	-	-	-	-	-	-	-
Stage 2	535	535	-	456	374	-	-	-	-	-	-	-
Platoon blocked, %								-	-	-	-	-
Mov Cap-1 Maneuver	~ 153	167	475	118	119	756	1286	-	-	775	-	-
Mov Cap-2 Maneuver	~ 153	167	-	118	119	-	-	-	-	-	-	-
Stage 1	474	484	-	542	440	-	-	-	-	-	-	-
Stage 2	439	440	-	371	373	-	-	-	-	-	-	-

Approach	EB			WB			SE			NW		
HCM Control Delay, s	230.9			9.8			0			3		
HCM LOS	F			A								

Minor Lane/Major Mvmt	NWL	NWT	NWR	EBLn1	EBLn2	WBLn1	SEL	SET	SER
Capacity (veh/h)	775	-	-	153	475	756	1286	-	-
HCM Lane V/C Ratio	0.149	-	-	1.505	0.181	0.001	0.001	-	-
HCM Control Delay (s)	10.5	0	-	\$ 311.9	14.2	9.8	7.8	0	-
HCM Lane LOS	B	A	-	F	B	A	A	A	-
HCM 95th %tile Q(veh)	0.5	-	-	15.3	0.7	0	0	-	-

Notes
 -: Volume exceeds capacity \$: Delay exceeds 300s +: Computation Not Defined *: All major volume in platoon

Granite State Landfill Development
2036 No-Build Traffic Volumes

06/23/2021

Intersection												
Int Delay, s/veh	298.9											
Movement	EBL	EBT	EBR	WBL	WBT	WBR	SEL	SET	SER	NWL	NWT	NWR
Lane Configurations		↕	↗		↕			↕			↕	
Traffic Vol, veh/h	493	0	84	1	1	2	2	233	329	71	316	1
Future Vol, veh/h	493	0	84	1	1	2	2	233	329	71	316	1
Conflicting Peds, #/hr	0	0	0	0	0	0	0	0	0	0	0	0
Sign Control	Stop	Stop	Stop	Stop	Stop	Stop	Free	Free	Free	Free	Free	Free
RT Channelized	-	-	None	-	-	None	-	-	None	-	-	None
Storage Length	-	-	200	-	-	-	-	-	-	-	-	-
Veh in Median Storage, #	-	0	-	-	0	-	-	0	-	-	0	-
Grade, %	-	0	-	-	0	-	-	0	-	-	0	-
Peak Hour Factor	93	93	93	92	92	92	89	89	89	72	72	72
Heavy Vehicles, %	2	4	2	0	0	0	0	6	3	4	7	2
Mvmt Flow	530	0	90	1	1	2	2	262	370	99	439	1

Major/Minor	Minor1			Minor2			Major1			Major2		
Conflicting Flow All	1090	1089	447	1134	1274	440	440	0	0	632	0	0
Stage 1	451	451	-	638	638	-	-	-	-	-	-	-
Stage 2	639	638	-	496	636	-	-	-	-	-	-	-
Critical Hdwy	7.12	6.54	6.22	7.1	6.5	6.2	4.1	-	-	4.14	-	-
Critical Hdwy Stg 1	6.12	5.54	-	6.1	5.5	-	-	-	-	-	-	-
Critical Hdwy Stg 2	6.12	5.54	-	6.1	5.5	-	-	-	-	-	-	-
Follow-up Hdwy	3.518	4.036	3.318	3.5	4	3.3	2.2	-	-	2.236	-	-
Pot Cap-1 Maneuver	~ 193	214	612	181	169	621	1131	-	-	941	-	-
Stage 1	588	568	-	468	474	-	-	-	-	-	-	-
Stage 2	~ 464	468	-	559	475	-	-	-	-	-	-	-
Platoon blocked, %								-	-	-	-	-
Mov Cap-1 Maneuver	~ 170	184	612	138	145	621	1131	-	-	941	-	-
Mov Cap-2 Maneuver	~ 170	184	-	138	145	-	-	-	-	-	-	-
Stage 1	586	566	-	467	408	-	-	-	-	-	-	-
Stage 2	~ 397	403	-	475	474	-	-	-	-	-	-	-

Approach	EB	WB	SE	NW
HCM Control Delay, s\$	864.4	21	0	1.7
HCM LOS	F	C		

Minor Lane/Major Mvmt	NWL	NWT	NWR	EBLn1	EBLn2	WBLn1	SEL	SET	SER
Capacity (veh/h)	941	-	-	170	612	230	1131	-	-
HCM Lane V/C Ratio	0.105	-	-	3.118	0.148	0.019	0.002	-	-
HCM Control Delay (s)	9.3	0	\$	1009.6	11.9	21	8.2	0	-
HCM Lane LOS	A	A	-	F	B	C	A	A	-
HCM 95th %tile Q(veh)	0.3	-	-	49.1	0.5	0.1	0	-	-

Notes
 -: Volume exceeds capacity \$: Delay exceeds 300s +: Computation Not Defined *: All major volume in platoon

Summary of All Intervals

Run Number	1	2	3	4	5	Avg
Start Time	3:57	3:57	3:57	3:57	3:57	3:57
End Time	5:00	5:00	5:00	5:00	5:00	5:00
Total Time (min)	63	63	63	63	63	63
Time Recorded (min)	60	60	60	60	60	60
# of Intervals	2	2	2	2	2	2
# of Recorded Intervals	1	1	1	1	1	1
Vehs Entered	1378	1408	1407	1380	1381	1390
Vehs Exited	1377	1399	1400	1370	1370	1382
Starting Vehs	18	14	20	14	6	14
Ending Vehs	19	23	27	24	17	22
Travel Distance (mi)	134	136	137	134	134	135
Travel Time (hr)	89.5	110.6	119.8	104.3	40.9	93.0
Total Delay (hr)	84.0	104.9	114.1	98.7	35.3	87.4
Total Stops	198	167	187	174	249	193
Fuel Used (gal)	26.0	31.0	33.0	29.4	15.0	26.9

Interval #0 Information Seeding

Start Time	3:57
End Time	4:00
Total Time (min)	3
Volumes adjusted by Growth Factors.	
No data recorded this interval.	

Interval #1 Information Recording

Start Time	4:00
End Time	5:00
Total Time (min)	60
Volumes adjusted by Growth Factors.	

Run Number	1	2	3	4	5	Avg
Vehs Entered	1378	1408	1407	1380	1381	1390
Vehs Exited	1377	1399	1400	1370	1370	1382
Starting Vehs	18	14	20	14	6	14
Ending Vehs	19	23	27	24	17	22
Travel Distance (mi)	134	136	137	134	134	135
Travel Time (hr)	89.5	110.6	119.8	104.3	40.9	93.0
Total Delay (hr)	84.0	104.9	114.1	98.7	35.3	87.4
Total Stops	198	167	187	174	249	193
Fuel Used (gal)	26.0	31.0	33.0	29.4	15.0	26.9

1: Route 3 & NH 116 Performance by lane

Lane	EB	EB	WB	SE	NW	All
Movements Served	LT	R	LTR	LTR	LTR	
Denied Del/Veh (s)						172.8
Total Del/Veh (s)	120.2	5.2	11.3	1.7	3.4	34.1

Total Network Performance

Denied Del/Veh (s)			172.8			
Total Del/Veh (s)			34.7			

Intersection: 1: Route 3 & NH 116

Movement	EB	EB	WB	SE	NW
Directions Served	LT	R	LTR	LTR	LTR
Maximum Queue (ft)	361	225	28	46	177
Average Queue (ft)	328	193	4	5	49
95th Queue (ft)	364	319	19	27	126
Link Distance (ft)	310		203	165	245
Upstream Blk Time (%)	95				0
Queuing Penalty (veh)	0				0
Storage Bay Dist (ft)		200			
Storage Blk Time (%)	96	0			
Queuing Penalty (veh)	81	1			

Network Summary

Network wide Queuing Penalty: 82

Bethlehem Site Existing Data

Vehicles Scaled in over 22 business days of July 2019

Hour Vehicle Scaled Into the Facility

Vehicle Type	6 - 7 AM	7 - 8 AM	8 - 9 AM	9 - 10 AM	10 - 11 AM	11 - 12 PM	12 - 1 PM	1 - 2 PM	2 - 3 PM
TT	184	156	101	96	124	113	112	131	76
Roll-off	18	24	47	52	47	40	26	42	32
Packer	1	19	16	21	22	28	13	20	20
Passenger	2	15	23	22	34	22	28	29	15
10 wheel	0	1	2	1	2	1	2	1	1
Dump									

Total	205	215	189	192	229	204	181	223	144
Hourly	9	10	9	9	10	9	8	10	7

Daily
1782
81

468855	7/1/2019	09:23:14 / 13:26:28	TT
468856	7/1/2019	13:02:42 / 13:31:50	PU
468857	7/1/2019	12:51:17 / 13:33:25	TT
468858	7/1/2019	13:00:23 / 13:37:52	RO
468859	7/1/2019	12:52:19 / 13:42:27	TT
468860	7/1/2019	13:29:55 / 13:44:27	Packer
468861	7/1/2019	13:10:30 / 13:46:50	RO
468862	7/1/2019	13:28:51 / 13:58:42	PU
468863	7/1/2019	13:54:28 / 14:10:16	Packer
468864	7/1/2019	14:12:28 / 14:24:01	RO
468865	7/1/2019	13:59:51 / 14:25:25	TT
468866	7/1/2019	14:00:30 / 14:26:48	TT
468867	7/1/2019	14:01:15 / 14:40:34	TT
468868	7/1/2019	14:08:14 / 14:42:48	TT
468869	7/1/2019	14:29:48 / 14:49:32	RO
468870	7/1/2019	14:11:47 / 15:02:28	TT
468871	7/1/2019	14:13:14 / 15:04:09	Packer
468872	7/1/2019	14:16:43 / 15:06:10	TT
468873	7/1/2019	14:56:33 / 15:13:23	RO
468874	7/1/2019	14:44:46 / 15:15:52	TT
468875	7/1/2019	14:59:54 / 15:17:47	RO
468876	7/1/2019	14:50:57 / 15:19:19	TT
468877	7/1/2019	14:58:05 / 15:41:24	TT
468878	7/2/2019	06:39:34 / 06:39:48	TT
468879	7/2/2019	06:45:09 / 07:06:59	RO
468880	7/2/2019	06:33:08 / 07:15:11	TT
468881	7/2/2019	06:33:43 / 07:17:23	TT
468882	7/2/2019	06:38:33 / 07:21:09	TT
468883	7/2/2019	07:25:13 / 07:35:46	NA
468884	7/2/2019	07:06:01 / 07:37:08	PU
468885	7/2/2019	07:13:31 / 07:39:54	RO
468886	7/2/2019	06:41:38 / 07:44:32	TT
468887	7/2/2019	06:34:40 / 07:46:36	TT
468888	7/2/2019	06:35:21 / 07:50:25	TT
468889	7/2/2019	07:03:15 / 08:01:59	TT
468890	7/2/2019	06:36:53 / 08:08:29	TT
468891	7/2/2019	06:36:00 / 08:15:47	TT
468892	7/2/2019	07:59:00 / 08:19:14	RO
468893	7/2/2019	08:03:49 / 08:22:09	RO
468894	7/2/2019	07:02:19 / 08:24:40	TT
468895	7/2/2019	06:37:52 / 08:28:18	TT
468896	7/2/2019	08:18:17 / 08:40:21	TT
468897	7/2/2019	08:15:21 / 08:41:28	NA
468898	7/2/2019	07:04:04 / 08:48:56	TT
468899	7/2/2019	08:17:30 / 08:50:55	RO
468900	7/2/2019	07:09:38 / 08:52:29	TT
468901	7/2/2019	07:10:28 / 09:02:35	TT
468902	7/2/2019	07:11:07 / 09:04:01	TT
468903	7/2/2019	08:46:45 / 09:12:03	PU
468904	7/2/2019	08:54:02 / 09:16:14	RO
468905	7/2/2019	07:22:47 / 09:18:34	TT
468906	7/2/2019	07:26:29 / 09:20:08	TT
468907	7/2/2019	08:47:26 / 09:24:46	TT
468908	7/2/2019	08:06:28 / 09:40:14	TT
468909	7/2/2019	07:41:49 / 09:45:43	TT
468910	7/2/2019	09:22:47 / 09:57:14	RO
468911	7/2/2019	09:14:38 / 10:03:56	TT
468912	7/2/2019	09:27:51 / 10:06:16	RO
468913	7/2/2019	09:41:44 / 10:08:13	TT
468914	7/2/2019	09:38:34 / 10:11:07	Packer
468915	7/2/2019	08:11:08 / 10:20:22	TT
468916	7/2/2019	08:12:37 / 10:22:26	TT
468917	7/2/2019	09:48:22 / 10:24:23	Packer
468918	7/2/2019	09:47:19 / 10:30:06	TT
468919	7/2/2019	09:51:14 / 10:34:13	RO
468920	7/2/2019	10:17:39 / 10:39:22	TT
468921	7/2/2019	09:58:38 / 10:42:05	RO
468922	7/2/2019	08:26:19 / 10:43:55	TT
468923	7/2/2019	09:22:12 / 10:45:24	TT
468924	7/2/2019	10:09:49 / 10:47:27	RO
468925	7/2/2019	10:18:46 / 10:54:21	RO
468926	7/2/2019	10:31:57 / 10:58:28	Packer
468927	7/2/2019	09:43:09 / 11:00:02	TT
468928	7/2/2019	09:31:47 / 11:02:29	TT
468929	7/2/2019	10:51:03 / 11:08:19	TT
468930	7/2/2019	10:52:32 / 11:13:37	PU
468931	7/2/2019	09:43:44 / 11:14:46	TT
468932	7/2/2019	10:36:05 / 11:16:38	TT

468933	7/2/2019	11:01:18 / 11:24:07	RO
468934	7/2/2019	10:57:18 / 11:27:09	PU
468935	7/2/2019	10:55:55 / 11:29:55	TT
468936	7/2/2019	11:11:22 / 11:33:22	TT
468937	7/2/2019	11:19:34 / 11:36:14	RO
468938	7/2/2019	11:20:32 / 11:39:04	RO
468939	7/2/2019	11:31:11 / 11:44:26	RO
468940	7/2/2019	11:22:28 / 11:49:35	TT
468941	7/2/2019	11:42:54 / 11:55:23	PU
468942	7/2/2019	11:05:28 / 11:57:14	TT
468943	7/2/2019	11:21:36 / 11:59:04	TT
468944	7/2/2019	11:28:17 / 12:09:08	TT
468945	7/2/2019	12:01:54 / 12:14:17	RO
468946	7/2/2019	12:15:15 / 12:32:36	RO
468947	7/2/2019	12:06:37 / 12:35:14	TT
468948	7/2/2019	12:27:03 / 12:43:11	RO
468949	7/2/2019	12:36:46 / 12:57:08	TT
468950	7/2/2019	12:40:30 / 13:09:43	TT
468951	7/2/2019	12:39:26 / 13:11:56	TT
468952	7/2/2019	12:33:47 / 13:17:19	TT
468953	7/2/2019	13:00:43 / 13:23:03	Packer
468954	7/2/2019	13:04:17 / 13:25:20	RO
468955	7/2/2019	12:46:38 / 13:30:32	TT
468956	7/2/2019	12:53:03 / 13:32:02	TT
468957	7/2/2019	13:07:20 / 13:35:17	RO
468958	7/2/2019	13:21:52 / 13:40:09	Packer
468959	7/2/2019	12:59:58 / 13:46:06	TT
468960	7/2/2019	13:14:45 / 13:47:34	TT
468961	7/2/2019	13:33:56 / 13:56:35	RO
468962	7/2/2019	13:15:22 / 14:02:34	TT
468963	7/2/2019	13:16:06 / 14:04:14	TT
468964	7/2/2019	13:24:10 / 14:18:57	TT
468965	7/2/2019	13:26:39 / 14:23:13	TT
468966	7/2/2019	14:07:35 / 14:24:37	Packer
468967	7/2/2019	14:12:49 / 14:27:55	RO
468968	7/2/2019	14:21:47 / 14:33:41	RO
468969	7/2/2019	13:53:54 / 14:35:12	TT
468970	7/2/2019	14:10:01 / 14:52:46	TT
468971	7/2/2019	14:11:06 / 14:55:18	TT
468972	7/2/2019	14:16:33 / 14:56:59	TT
468973	7/2/2019	14:48:06 / 15:02:22	Packer
468974	7/2/2019	14:20:08 / 15:04:29	Packer
468975	7/2/2019	14:49:53 / 15:12:31	RO
468976	7/2/2019	14:21:02 / 15:14:01	TT
468977	7/3/2019	06:29:53 / 06:30:27	TT
468978	7/3/2019	06:31:16 / 06:38:26	TT
468979	7/3/2019	06:36:40 / 07:15:02	TT
468980	7/3/2019	06:55:28 / 07:19:26	PU
468981	7/3/2019	06:33:07 / 07:30:41	TT
468982	7/3/2019	06:33:59 / 07:32:46	TT
468983	7/3/2019	07:25:18 / 07:45:27	Packer
468984	7/3/2019	06:35:24 / 07:47:49	TT
468985	7/3/2019	06:34:48 / 07:49:24	TT
468986	7/3/2019	06:36:04 / 08:06:35	TT
468987	7/3/2019	06:37:25 / 08:08:57	TT
468988	7/3/2019	06:50:23 / 08:10:18	TT
468989	7/3/2019	07:57:16 / 08:18:15	Packer
468990	7/3/2019	07:58:10 / 08:20:45	Packer
468991	7/3/2019	06:59:45 / 08:27:04	TT
468992	7/3/2019	07:00:48 / 08:30:47	TT
468993	7/3/2019	08:13:47 / 08:32:06	RO
468994	7/3/2019	08:12:00 / 08:35:17	TT
468995	7/3/2019	07:05:47 / 08:36:54	TT
468996	7/3/2019	08:29:08 / 08:43:08	TT
468997	7/3/2019	07:08:32 / 08:47:11	TT
468998	7/3/2019	07:17:43 / 08:51:01	TT
468999	7/3/2019	07:29:20 / 08:54:34	TT
469000	7/3/2019	07:53:47 / 09:12:53	TT
469001	7/3/2019	08:16:35 / 09:20:48	TT
469002	7/3/2019	09:03:16 / 09:22:10	Packer
469003	7/3/2019	08:48:30 / 09:30:28	TT
469004	7/3/2019	08:52:36 / 09:32:31	TT
469005	7/3/2019	09:19:04 / 09:33:43	Packer
469006	7/3/2019	09:04:16 / 09:35:19	TT
469007	7/3/2019	09:27:05 / 09:50:27	TT
469008	7/3/2019	09:18:25 / 09:54:25	PU
469009	7/3/2019	09:47:09 / 10:00:13	RO
469010	7/3/2019	09:06:47 / 10:10:15	TT

469011	7/3/2019	09:15:36 / 10:13:52	TT
469012	7/3/2019	09:05:50 / 10:15:52	TT
469013	7/3/2019	09:43:39 / 10:23:24	TT
469014	7/3/2019	10:11:58 / 10:26:03	PU
469015	7/3/2019	09:44:20 / 10:27:31	TT
469016	7/3/2019	10:06:00 / 10:33:52	PU
469017	7/3/2019	10:24:53 / 10:39:25	RO
469018	7/3/2019	10:38:07 / 10:55:21	PU
469019	7/3/2019	10:36:16 / 11:01:05	TT
469020	7/3/2019	10:35:18 / 11:03:04	TT
469021	7/3/2019	10:48:06 / 11:07:48	TT
469022	7/3/2019	10:44:50 / 11:09:20	TT
469023	7/3/2019	10:41:21 / 11:10:45	TT
469024	7/3/2019	10:59:20 / 11:15:06	RO
469025	7/3/2019	10:58:28 / 11:20:00	PU
469026	7/3/2019	10:46:55 / 11:29:05	TT
469027	7/3/2019	11:05:17 / 11:34:09	TT
469028	7/3/2019	11:24:40 / 11:36:25	PU
469029	7/3/2019	11:22:04 / 11:38:45	RO
469030	7/3/2019	11:26:13 / 11:40:39	RO
469031	7/3/2019	11:27:38 / 11:41:53	RO
469032	7/3/2019	11:43:35 / 12:02:32	RO
469033	7/3/2019	11:37:25 / 12:04:15	TT
469034	7/3/2019	11:48:30 / 12:20:32	TT
469035	7/3/2019	11:49:59 / 12:22:30	TT
469036	7/3/2019	11:54:10 / 12:23:53	TT
469037	7/3/2019	12:08:41 / 12:25:28	RO
469038	7/3/2019	12:10:18 / 12:30:05	PU
469039	7/3/2019	12:32:02 / 12:46:32	PU
469040	7/3/2019	12:38:41 / 12:50:15	PU
469041	7/3/2019	12:33:10 / 12:53:18	TT
469042	7/3/2019	13:03:57 / 13:04:28	TT
469043	7/3/2019	12:57:48 / 13:22:59	TT
469044	7/3/2019	13:00:43 / 13:24:30	TT
469045	7/3/2019	12:35:11 / 13:26:19	TT
469046	7/3/2019	13:32:13 / 13:39:27	Packer
469047	7/3/2019	13:10:40 / 13:41:54	TT
469048	7/3/2019	13:06:48 / 13:43:50	TT
469049	7/3/2019	13:38:09 / 13:52:09	RO
469050	7/3/2019	13:58:08 / 14:14:05	RO
469051	7/3/2019	13:50:12 / 14:19:46	TT
469052	7/3/2019	14:11:08 / 14:35:58	TT
469053	7/3/2019	14:23:55 / 14:38:49	PU
469054	7/3/2019	14:31:20 / 14:48:12	PU
469055	7/3/2019	14:24:46 / 14:51:55	TT
469056	7/3/2019	14:23:14 / 14:53:35	TT
469057	7/3/2019	14:28:30 / 15:06:06	TT
469058	7/3/2019	14:32:48 / 15:07:52	Packer
469059	7/3/2019	13:53:52 / 15:44:12	RO
469060	7/5/2019	06:30:54 / 06:32:02	TT
469061	7/5/2019	06:37:33 / 07:17:57	TT
469062	7/5/2019	07:05:25 / 07:20:10	RO
469063	7/5/2019	06:33:36 / 07:23:22	TT
469064	7/5/2019	07:28:48 / 07:29:11	TT
469065	7/5/2019	06:35:45 / 07:33:04	TT
469066	7/5/2019	06:34:22 / 07:34:26	TT
469067	7/5/2019	07:38:34 / 07:39:08	TT
469068	7/5/2019	06:36:36 / 07:42:54	TT
469069	7/5/2019	06:38:41 / 07:48:07	TT
469070	7/5/2019	06:40:02 / 07:52:08	TT
469071	7/5/2019	07:36:28 / 07:55:10	RO
469072	7/5/2019	06:41:49 / 08:06:10	TT
469073	7/5/2019	06:41:04 / 08:08:33	TT
469074	7/5/2019	06:43:29 / 08:09:57	TT
469075	7/5/2019	07:41:49 / 08:20:21	Packer
469076	7/5/2019	06:49:31 / 08:24:09	TT
469077	7/5/2019	07:07:52 / 08:26:55	TT
469078	7/5/2019	07:01:41 / 08:29:32	TT
469079	7/5/2019	07:21:16 / 08:42:48	TT
469080	7/5/2019	07:09:16 / 08:44:24	TT
469081	7/5/2019	07:44:54 / 08:49:06	TT
469082	7/5/2019	07:46:27 / 09:05:55	TT
469083	7/5/2019	07:50:33 / 09:10:53	TT
469084	7/5/2019	07:49:44 / 09:14:49	TT
469085	7/5/2019	09:09:19 / 09:27:03	Packer
469086	7/5/2019	09:20:33 / 09:28:11	RO
469087	7/5/2019	08:22:30 / 09:32:14	TT
469088	7/5/2019	08:31:46 / 09:34:15	TT

469089	7/5/2019	09:12:09 / 09:35:27	RO
469090	7/5/2019	09:18:07 / 09:36:53	TT
469091	7/5/2019	09:13:03 / 09:39:18	Packer
469092	7/5/2019	08:13:03 / 09:43:46	TT
469093	7/5/2019	08:35:21 / 09:49:55	RO
469094	7/5/2019	09:19:02 / 09:58:01	TT
469095	7/5/2019	09:29:48 / 10:02:00	RO
469096	7/5/2019	09:45:48 / 10:04:01	RO
469097	7/5/2019	09:30:42 / 10:06:34	TT
469098	7/5/2019	09:08:34 / 10:10:09	TT
469099	7/5/2019	10:00:29 / 10:15:21	Packer
469100	7/5/2019	10:08:57 / 10:28:32	PU
469101	7/5/2019	09:42:07 / 10:29:27	TT
469102	7/5/2019	09:41:04 / 10:30:57	TT
469103	7/5/2019	09:47:51 / 10:37:35	TT
469104	7/5/2019	10:34:00 / 10:48:18	RO
469105	7/5/2019	10:22:51 / 10:52:01	TT
469106	7/5/2019	10:34:40 / 10:57:57	PU
469107	7/5/2019	10:23:37 / 11:00:37	TT
469108	7/5/2019	10:56:02 / 11:06:50	PU
469109	7/5/2019	10:54:20 / 11:12:52	RO
469110	7/5/2019	10:35:38 / 11:14:34	TT
469111	7/5/2019	10:55:11 / 11:16:48	RO
469112	7/5/2019	10:59:22 / 11:17:55	RO
469113	7/5/2019	11:10:33 / 11:25:32	RO
469114	7/5/2019	10:53:38 / 11:32:47	TT
469115	7/5/2019	11:29:54 / 11:42:52	RO
469116	7/5/2019	11:35:52 / 11:46:35	RO
469117	7/5/2019	11:45:28 / 11:58:16	Packer
469118	7/5/2019	11:11:35 / 12:02:36	TT
469119	7/5/2019	11:40:03 / 12:04:15	TT
469120	7/5/2019	11:50:57 / 12:18:10	TT
469121	7/5/2019	11:41:14 / 12:31:36	TT
469122	7/5/2019	12:07:24 / 12:39:52	TT
469123	7/5/2019	12:17:05 / 12:51:22	TT
469125	7/5/2019	12:19:23 / 12:54:35	TT
469126	7/5/2019	12:37:10 / 12:55:50	RO
469127	7/5/2019	12:56:38 / 12:57:52	TT
469128	7/5/2019	12:46:37 / 13:00:35	Packer
469129	7/5/2019	12:59:21 / 13:08:56	NA
469130	7/5/2019	13:01:48 / 13:15:52	RO
469131	7/5/2019	13:17:25 / 13:25:48	NA
469132	7/5/2019	13:11:38 / 13:43:26	TT
469133	7/5/2019	13:10:52 / 13:45:04	TT
469134	7/5/2019	13:12:40 / 13:46:40	TT
469135	7/5/2019	13:29:08 / 13:49:40	RO
469136	7/5/2019	13:38:17 / 13:58:19	RO
469137	7/5/2019	13:51:21 / 14:06:12	RO
469138	7/5/2019	13:41:10 / 14:12:00	TT
469139	7/5/2019	13:41:54 / 14:13:19	TT
469140	7/5/2019	13:48:06 / 14:24:35	TT
469141	7/5/2019	13:57:04 / 14:29:12	TT
469142	7/5/2019	14:21:51 / 14:33:26	RO
469143	7/5/2019	14:36:29 / 14:45:23	Packer
469144	7/5/2019	14:07:34 / 14:46:58	TT
469145	7/5/2019	14:32:26 / 15:03:45	TT
469146	7/5/2019	15:06:43 / 15:16:51	RO
469147	7/6/2019	06:34:53 / 07:19:59	TT
469148	7/6/2019	06:36:48 / 07:23:22	TT
469149	7/6/2019	07:13:53 / 07:39:14	TT
469150	7/6/2019	07:40:27 / 08:06:46	TT
469151	7/6/2019	07:49:35 / 08:12:08	PU
469152	7/6/2019	08:00:22 / 08:15:03	PU
469153	7/6/2019	07:48:40 / 08:20:46	TT
469154	7/6/2019	07:50:45 / 08:22:20	TT
469155	7/6/2019	08:44:38 / 08:52:08	PU
469156	7/6/2019	08:39:46 / 08:53:49	Packer
469157	7/6/2019	08:40:59 / 09:10:38	TT
469158	7/6/2019	09:25:44 / 09:35:33	PU
469159	7/6/2019	09:14:24 / 09:40:12	TT
469160	7/6/2019	09:12:32 / 09:41:29	TT
469161	7/6/2019	09:13:28 / 09:43:20	TT
469162	7/6/2019	09:45:23 / 10:02:03	PU
469163	7/6/2019	09:37:37 / 10:07:00	TT
469164	7/6/2019	09:38:56 / 10:09:34	TT
469165	7/6/2019	10:08:04 / 10:32:54	TT
469166	7/6/2019	10:13:48 / 10:47:13	TT
469167	7/6/2019	10:26:00 / 10:51:31	RO

469168	7/6/2019	10:30:06 / 11:00:15	TT
469169	7/6/2019	11:20:45 / 11:44:52	TT
469170	7/8/2019	06:40:00 / 06:42:21	TT
469171	7/8/2019	06:36:50 / 07:09:38	RO
469172	7/8/2019	06:33:47 / 07:17:32	TT
469173	7/8/2019	06:35:17 / 07:20:13	TT
469174	7/8/2019	06:34:41 / 07:23:30	TT
469175	7/8/2019	06:37:33 / 07:29:13	TT
469176	7/8/2019	06:59:28 / 07:33:53	PU
469177	7/8/2019	06:35:58 / 07:35:19	TT
469178	7/8/2019	06:44:10 / 07:40:30	TT
469179	7/8/2019	07:16:14 / 07:45:15	PU
469180	7/8/2019	07:11:12 / 07:53:56	TT
469181	7/8/2019	07:18:58 / 07:55:28	TT
469182	7/8/2019	07:21:39 / 07:58:07	TT
469183	7/8/2019	07:37:45 / 08:05:48	PU
469184	7/8/2019	07:48:03 / 08:13:06	RO
469185	7/8/2019	07:32:21 / 08:19:53	TT
469186	7/8/2019	07:26:33 / 08:26:00	Packer
469187	7/8/2019	07:46:29 / 08:27:39	TT
469188	7/8/2019	08:14:21 / 08:29:27	PU
469189	7/8/2019	08:34:09 / 08:49:26	RO
469190	7/8/2019	07:38:52 / 08:55:33	TT
469191	7/8/2019	07:51:23 / 08:59:22	TT
469192	7/8/2019	08:41:52 / 09:00:34	RO
469193	7/8/2019	08:40:22 / 09:04:09	PU
469194	7/8/2019	08:35:25 / 09:06:42	TT
469195	7/8/2019	08:53:46 / 09:11:31	RO
469196	7/8/2019	08:57:45 / 09:14:22	Packer
469197	7/8/2019	08:43:08 / 09:19:49	TT
469198	7/8/2019	08:42:30 / 09:27:22	TT
469199	7/8/2019	09:24:14 / 09:40:56	RO
469200	7/8/2019	09:31:25 / 09:49:56	RO
469201	7/8/2019	09:33:08 / 09:51:29	RO
469202	7/8/2019	08:43:58 / 09:53:52	TT
469203	7/8/2019	09:39:11 / 10:13:41	RO
469204	7/8/2019	09:35:30 / 10:16:41	TT
469205	7/8/2019	10:03:46 / 10:22:09	RO
469206	7/8/2019	10:19:21 / 10:30:14	PU
469207	7/8/2019	09:36:42 / 10:35:54	TT
469208	7/8/2019	10:06:42 / 10:41:55	TT
469209	7/8/2019	10:14:53 / 10:54:41	TT
469210	7/8/2019	10:24:21 / 10:56:46	TT
469211	7/8/2019	10:38:53 / 11:04:53	RO
469212	7/8/2019	10:01:56 / 11:19:16	TT
469213	7/8/2019	10:48:14 / 11:24:49	Packer
469214	7/8/2019	10:38:23 / 11:29:01	TT
469215	7/8/2019	10:39:30 / 11:34:31	TT
469216	7/8/2019	10:40:32 / 11:36:30	TT
469217	7/8/2019	10:50:14 / 11:40:32	PU
469218	7/8/2019	11:03:49 / 11:44:57	PU
469219	7/8/2019	11:30:21 / 11:46:50	Packer
469220	7/8/2019	11:23:24 / 11:50:29	TT
469221	7/8/2019	11:32:13 / 11:53:46	PU
469222	7/8/2019	11:22:41 / 11:56:48	TT
469223	7/8/2019	11:33:01 / 12:00:47	Packer
469224	7/8/2019	11:31:06 / 12:06:17	TT
469225	7/8/2019	11:59:30 / 12:12:53	Packer
469226	7/8/2019	11:58:35 / 12:28:33	TT
469227	7/8/2019	12:14:10 / 12:45:39	TT
469228	7/8/2019	12:14:52 / 12:52:36	TT
469229	7/8/2019	12:42:50 / 12:56:28	Packer
469230	7/8/2019	12:48:54 / 13:04:01	RO
469231	7/8/2019	12:43:50 / 13:11:15	TT
469232	7/8/2019	12:32:08 / 13:14:05	RO
469233	7/8/2019	13:05:52 / 13:19:29	RO
469234	7/8/2019	13:07:28 / 13:23:29	PU
469235	7/8/2019	12:58:14 / 13:26:02	TT
469236	7/8/2019	13:02:00 / 13:41:21	TT
469237	7/8/2019	13:17:13 / 13:42:52	RO
469238	7/8/2019	13:35:18 / 13:53:00	Packer
469239	7/8/2019	13:39:03 / 14:07:26	TT
469240	7/8/2019	13:40:02 / 14:09:08	TT
469241	7/8/2019	14:00:20 / 14:27:20	TT
469242	7/8/2019	14:12:21 / 14:30:32	PU
469243	7/8/2019	13:58:34 / 14:32:41	TT
469244	7/8/2019	14:15:24 / 14:35:39	RO
469245	7/8/2019	14:14:13 / 14:37:05	PU

469246	7/8/2019	13:55:24 / 14:40:57	Packer
469247	7/8/2019	14:39:19 / 14:51:13	Packer
469248	7/8/2019	14:38:39 / 14:53:42	RO
469249	7/8/2019	15:19:55 / 15:31:25	Packer
469250	7/8/2019	14:52:44 / 15:35:34	TT
469251	7/9/2019	06:31:53 / 06:45:22	TT
469252	7/9/2019	07:00:38 / 07:00:50	TT
469253	7/9/2019	06:57:34 / 07:21:01	TT
469254	7/9/2019	06:41:31 / 07:26:37	RO
469255	7/9/2019	06:38:11 / 07:31:56	TT
469256	7/9/2019	06:43:42 / 07:34:46	TT
469257	7/9/2019	06:38:51 / 07:36:25	TT
469258	7/9/2019	06:39:29 / 07:41:47	TT
469259	7/9/2019	06:40:10 / 07:57:19	TT
469260	7/9/2019	06:42:35 / 08:03:04	TT
469261	7/9/2019	06:58:25 / 08:06:27	TT
469262	7/9/2019	06:59:28 / 08:16:42	TT
469263	7/9/2019	07:09:16 / 08:18:09	TT
469264	7/9/2019	07:59:53 / 08:20:20	PU
469265	7/9/2019	07:14:12 / 08:25:31	TT
469266	7/9/2019	07:23:26 / 08:37:59	TT
469267	7/9/2019	07:58:46 / 08:40:43	TT
469268	7/9/2019	08:01:06 / 08:45:54	TT
469269	7/9/2019	08:15:35 / 08:53:04	TT
469270	7/9/2019	08:11:11 / 09:02:17	TT
469271	7/9/2019	08:54:15 / 09:08:09	RO
469272	7/9/2019	09:06:01 / 09:18:05	PU
469273	7/9/2019	09:13:29 / 09:41:19	TT
469274	7/9/2019	09:21:25 / 09:55:30	TT
469275	7/9/2019	09:38:26 / 10:00:02	RO
469276	7/9/2019	09:48:37 / 10:15:30	RO
469277	7/9/2019	09:50:41 / 10:17:12	Packer
469278	7/9/2019	09:45:56 / 10:18:38	TT
469279	7/9/2019	09:47:25 / 10:20:27	TT
469280	7/9/2019	10:04:44 / 10:30:37	TT
469281	7/9/2019	09:51:33 / 10:37:31	TT
469282	7/9/2019	10:10:34 / 10:41:25	RO
469283	7/9/2019	10:21:51 / 10:42:32	RO
469284	7/9/2019	10:25:45 / 10:46:26	RO
469285	7/9/2019	10:13:24 / 10:51:42	TT
469286	7/9/2019	10:55:18 / 11:12:11	RO
469287	7/9/2019	10:59:16 / 11:15:04	RO
469288	7/9/2019	10:44:28 / 11:19:43	TT
469289	7/9/2019	11:03:07 / 11:21:07	Packer
469290	7/9/2019	10:31:56 / 11:23:08	TT
469291	7/9/2019	11:10:29 / 11:40:31	TT
469292	7/9/2019	11:39:03 / 11:51:57	TT
469293	7/9/2019	11:43:04 / 12:06:46	TT
469294	7/9/2019	12:12:09 / 12:25:06	RO
469295	7/9/2019	11:56:55 / 12:37:30	TT
469296	7/9/2019	12:15:56 / 12:46:23	TT
469297	7/9/2019	12:16:42 / 12:48:18	TT
469298	7/9/2019	12:15:13 / 12:49:51	TT
469299	7/9/2019	12:32:40 / 13:06:14	TT
469300	7/9/2019	12:34:03 / 13:09:32	TT
469301	7/9/2019	12:59:21 / 13:13:46	TT
469302	7/9/2019	13:32:23 / 13:35:05	PU
469303	7/9/2019	13:07:36 / 13:38:18	TT
469304	7/9/2019	13:23:22 / 13:39:48	RO
469305	7/9/2019	13:12:14 / 13:48:28	TT
469306	7/9/2019	13:36:44 / 13:55:12	PU
469307	7/9/2019	13:43:18 / 13:58:03	RO
469308	7/9/2019	13:25:42 / 14:01:59	TT
469309	7/9/2019	13:46:19 / 14:06:01	PU
469310	7/9/2019	13:56:34 / 14:13:54	Packer
469311	7/9/2019	13:42:32 / 14:19:27	TT
469312	7/9/2019	14:10:46 / 14:31:06	PU
469313	7/9/2019	13:51:59 / 14:35:42	TT
469314	7/9/2019	14:22:05 / 14:39:05	TT
469315	7/9/2019	14:25:39 / 14:42:06	Packer
469316	7/9/2019	14:04:38 / 14:50:52	TT
469317	7/9/2019	14:11:52 / 14:52:28	TT
469318	7/9/2019	14:33:29 / 14:55:36	Packer
469319	7/9/2019	14:15:02 / 15:03:23	Packer
469320	7/9/2019	14:45:20 / 15:16:55	TT
469321	7/10/2019	06:29:48 / 06:30:20	TT
469322	7/10/2019	06:35:35 / 07:17:57	TT
469323	7/10/2019	06:33:00 / 07:26:17	TT

469324	7/10/2019	06:33:44 / 07:28:27	TT
469325	7/10/2019	06:34:34 / 07:30:03	TT
469326	7/10/2019	07:08:39 / 07:36:04	TT
469327	7/10/2019	07:21:27 / 07:39:24	NA
469328	7/10/2019	07:12:17 / 07:44:47	TT
469329	7/10/2019	06:51:27 / 07:46:25	TT
469330	7/10/2019	07:01:52 / 07:47:55	TT
469331	7/10/2019	07:00:33 / 07:50:07	TT
469332	7/10/2019	07:11:01 / 08:04:49	TT
469333	7/10/2019	07:52:39 / 08:05:52	NA
469334	7/10/2019	07:23:10 / 08:06:59	TT
469335	7/10/2019	07:07:28 / 08:08:29	TT
469336	7/10/2019	07:56:08 / 08:17:29	RO
469337	7/10/2019	07:33:49 / 08:22:56	TT
469338	7/10/2019	08:10:33 / 08:26:33	Packer
469339	7/10/2019	07:57:20 / 08:31:44	TT
469340	7/10/2019	08:25:16 / 08:34:02	NA
469341	7/10/2019	08:19:21 / 08:35:18	Packer
469342	7/10/2019	08:03:29 / 08:41:16	TT
469343	7/10/2019	08:28:55 / 08:47:23	RO
469344	7/10/2019	08:27:07 / 08:48:07	NA
469345	7/10/2019	08:12:04 / 08:53:22	TT
469346	7/10/2019	08:39:56 / 08:56:08	Packer
469347	7/10/2019	08:43:21 / 09:02:45	TT
469348	7/10/2019	08:21:44 / 09:08:06	TT
469349	7/10/2019	08:36:44 / 09:34:32	TT
469350	7/10/2019	08:33:09 / 09:37:46	TT
469351	7/10/2019	09:01:02 / 09:39:36	TT
469352	7/10/2019	08:51:45 / 09:41:17	RO
469353	7/10/2019	08:59:20 / 09:47:20	PU
469354	7/10/2019	09:09:51 / 10:00:25	PU
469355	7/10/2019	09:36:27 / 10:03:26	RO
469356	7/10/2019	09:42:55 / 10:05:56	RO
469357	7/10/2019	10:10:20 / 10:30:39	TT
469358	7/10/2019	09:57:14 / 10:34:07	PU
469359	7/10/2019	10:15:10 / 10:41:32	RO
469360	7/10/2019	09:32:19 / 10:50:30	TT
469361	7/10/2019	09:33:11 / 10:52:29	TT
469362	7/10/2019	10:21:10 / 10:54:11	RO
469363	7/10/2019	09:12:42 / 10:55:33	TT
469364	7/10/2019	10:23:14 / 10:57:41	RO
469365	7/10/2019	10:23:59 / 11:01:26	RO
469366	7/10/2019	10:01:25 / 11:05:53	TT
469367	7/10/2019	10:44:44 / 11:06:59	RO
469368	7/10/2019	10:04:57 / 11:15:54	TT
469369	7/10/2019	10:37:33 / 11:18:40	PU
469370	7/10/2019	10:09:05 / 11:19:56	TT
469371	7/10/2019	10:36:04 / 11:21:23	TT
469372	7/10/2019	10:48:10 / 11:26:06	TT
469373	7/10/2019	11:04:38 / 11:33:06	TT
469374	7/10/2019	10:25:50 / 11:35:08	TT
469375	7/10/2019	10:39:12 / 11:36:23	TT
469376	7/10/2019	10:25:02 / 11:37:56	TT
469377	7/10/2019	11:30:42 / 11:53:44	PU
469378	7/10/2019	11:47:42 / 11:56:03	Packer
469379	7/10/2019	10:43:29 / 11:57:56	TT
469380	7/10/2019	10:59:51 / 12:00:00	TT
469381	7/10/2019	11:40:19 / 12:04:23	PU
469382	7/10/2019	11:41:23 / 12:06:53	TT
469383	7/10/2019	11:31:33 / 12:08:20	TT
469384	7/10/2019	11:42:17 / 12:13:46	RO
469385	7/10/2019	11:43:00 / 12:15:14	RO
469386	7/10/2019	11:50:33 / 12:21:10	RO
469387	7/10/2019	11:45:27 / 12:22:34	TT
469388	7/10/2019	12:12:07 / 12:35:29	PU
469389	7/10/2019	11:54:57 / 12:42:03	TT
469390	7/10/2019	12:02:33 / 12:44:35	TT
469391	7/10/2019	12:11:25 / 12:57:27	TT
469392	7/10/2019	12:40:25 / 12:58:44	PU
469393	7/10/2019	12:10:37 / 13:02:40	TT
469394	7/10/2019	12:29:43 / 13:04:11	TT
469395	7/10/2019	12:30:32 / 13:08:22	TT
469396	7/10/2019	12:25:59 / 13:11:50	TT
469397	7/10/2019	12:54:47 / 13:16:14	PU
469398	7/10/2019	13:00:08 / 13:17:56	RO
469399	7/10/2019	13:05:59 / 13:19:58	TT
469400	7/10/2019	13:10:19 / 13:27:54	PU
469401	7/10/2019	13:14:08 / 13:30:59	RO

469402	7/10/2019	13:29:56 / 13:42:57	RO
469403	7/10/2019	13:21:35 / 13:50:14	TT
469404	7/10/2019	13:23:59 / 13:52:00	TT
469405	7/10/2019	13:06:56 / 13:56:17	Packer
469406	7/10/2019	13:31:56 / 14:06:41	RO
469407	7/10/2019	13:40:08 / 14:08:24	TT
469408	7/10/2019	13:57:51 / 14:21:14	TT
469409	7/10/2019	13:48:04 / 14:31:03	TT
469410	7/10/2019	13:58:51 / 14:39:00	TT
469411	7/10/2019	14:03:09 / 14:42:44	TT
469412	7/10/2019	14:22:28 / 14:44:28	RO
469413	7/10/2019	14:10:15 / 14:58:54	TT
469414	7/10/2019	14:29:03 / 15:01:11	TT
469415	7/10/2019	14:24:14 / 15:04:03	TT
469416	7/10/2019	14:48:18 / 15:05:44	RO
469417	7/10/2019	14:41:25 / 15:15:08	RO
469418	7/11/2019	06:42:37 / 06:42:49	TT
469419	7/11/2019	06:36:34 / 07:03:49	Packer
469420	7/11/2019	06:35:55 / 07:19:58	TT
469421	7/11/2019	06:38:20 / 07:24:50	RO
469422	7/11/2019	06:35:14 / 07:31:00	TT
469423	7/11/2019	06:34:37 / 07:35:29	TT
469424	7/11/2019	06:33:52 / 07:38:19	TT
469425	7/11/2019	07:06:17 / 07:43:08	RO
469426	7/11/2019	06:37:29 / 07:50:43	TT
469427	7/11/2019	06:44:29 / 07:53:09	TT
469428	7/11/2019	06:46:24 / 07:57:02	TT
469429	7/11/2019	07:09:38 / 08:03:58	TT
469430	7/11/2019	06:54:56 / 08:09:59	TT
469431	7/11/2019	07:12:54 / 08:13:18	TT
469432	7/11/2019	07:02:23 / 08:15:54	TT
469433	7/11/2019	07:49:07 / 08:23:27	PU
469434	7/11/2019	07:23:29 / 08:31:24	TT
469435	7/11/2019	08:14:24 / 08:33:11	PU
469436	7/11/2019	07:28:10 / 08:34:51	TT
469437	7/11/2019	07:36:50 / 08:38:15	TT
469438	7/11/2019	08:18:59 / 08:43:11	RO
469439	7/11/2019	07:40:08 / 08:52:24	TT
469440	7/11/2019	08:50:57 / 08:57:39	RO
469441	7/11/2019	08:49:12 / 08:58:46	NA
469442	7/11/2019	07:55:40 / 09:00:22	TT
469443	7/11/2019	08:50:44 / 09:07:31	RO
469444	7/11/2019	08:36:50 / 09:12:05	TT
469445	7/11/2019	08:46:54 / 09:25:18	TT
469446	7/11/2019	08:48:46 / 09:28:48	TT
469447	7/11/2019	09:13:50 / 09:34:28	TT
469448	7/11/2019	09:15:45 / 09:47:19	TT
469449	7/11/2019	09:15:00 / 09:53:16	TT
469450	7/11/2019	09:23:44 / 10:07:01	TT
469451	7/11/2019	09:59:05 / 10:10:48	Packer
469452	7/11/2019	09:59:53 / 10:14:02	RO
469453	7/11/2019	09:45:15 / 10:17:47	TT
469454	7/11/2019	10:02:12 / 10:32:17	TT
469455	7/11/2019	10:15:39 / 10:35:54	RO
469456	7/11/2019	10:21:25 / 10:42:09	RO
469457	7/11/2019	10:34:31 / 11:00:12	TT
469458	7/11/2019	10:33:34 / 11:06:17	TT
469459	7/11/2019	10:48:44 / 11:10:14	TT
469460	7/11/2019	10:57:37 / 11:13:46	RO
469461	7/11/2019	10:39:25 / 11:24:40	TT
469462	7/11/2019	11:18:01 / 11:27:36	Packer
469463	7/11/2019	11:04:00 / 11:40:00	TT
469464	7/11/2019	11:30:06 / 11:44:15	Packer
469465	7/11/2019	11:31:27 / 11:47:22	PU
469466	7/11/2019	11:36:54 / 11:49:35	RO
469467	7/11/2019	11:45:58 / 12:03:25	PU
469468	7/11/2019	11:37:40 / 12:06:17	TT
469469	7/11/2019	12:00:14 / 12:13:32	PU
469470	7/11/2019	12:08:18 / 12:20:01	PU
469471	7/11/2019	12:04:47 / 12:34:29	TT
469472	7/11/2019	12:20:58 / 12:36:37	TT
469473	7/11/2019	12:25:14 / 12:43:33	RO
469474	7/11/2019	12:21:51 / 12:52:28	TT
469475	7/11/2019	12:25:46 / 13:03:31	TT
469476	7/11/2019	12:40:24 / 13:06:19	TT
469477	7/11/2019	12:41:21 / 13:16:20	TT
469478	7/11/2019	13:01:12 / 13:21:12	PU
469479	7/11/2019	13:07:49 / 13:22:56	Packer

469480	7/11/2019	12:58:03 / 13:31:49	TT
469481	7/11/2019	13:13:17 / 13:53:31	TT
469482	7/11/2019	13:18:15 / 13:55:11	TT
469483	7/11/2019	13:11:59 / 13:57:49	TT
469484	7/11/2019	13:47:21 / 14:06:11	TT
469485	7/11/2019	13:40:48 / 14:10:03	TT
469486	7/11/2019	13:37:19 / 14:11:34	TT
469487	7/11/2019	13:42:03 / 14:16:23	TT
469488	7/11/2019	13:48:18 / 14:19:55	RO
469489	7/11/2019	13:52:08 / 14:28:58	TT
469490	7/11/2019	13:43:51 / 14:32:02	TT
469491	7/11/2019	14:17:56 / 14:47:02	RO
469492	7/11/2019	14:08:00 / 14:48:45	TT
469493	7/11/2019	14:00:30 / 14:51:41	TT
469494	7/11/2019	14:35:47 / 14:53:26	Packer
469495	7/11/2019	14:13:15 / 15:03:46	TT
469496	7/11/2019	14:13:55 / 15:08:28	TT
469497	7/11/2019	14:14:56 / 15:18:39	TT
469498	7/12/2019	06:50:50 / 06:51:56	TT
469499	7/12/2019	06:37:13 / 07:17:47	TT
469500	7/12/2019	06:38:10 / 07:25:01	RO
469501	7/12/2019	06:33:35 / 07:30:18	TT
469502	7/12/2019	06:35:57 / 07:31:28	TT
469503	7/12/2019	07:07:57 / 07:35:10	PU
469504	7/12/2019	06:34:21 / 07:37:05	TT
469505	7/12/2019	07:04:56 / 07:45:05	RO
469506	7/12/2019	07:13:40 / 07:50:04	TT
469507	7/12/2019	06:40:05 / 07:52:32	TT
469508	7/12/2019	07:01:49 / 07:57:14	TT
469509	7/12/2019	07:03:53 / 08:01:52	TT
469510	7/12/2019	07:15:49 / 08:03:29	Packer
469511	7/12/2019	07:42:01 / 08:09:11	PU
469512	7/12/2019	07:06:43 / 08:10:28	TT
469513	7/12/2019	07:15:08 / 08:12:27	TT
469514	7/12/2019	07:19:50 / 08:14:27	TT
469515	7/12/2019	08:04:22 / 08:20:50	Packer
469516	7/12/2019	07:59:08 / 08:25:22	PU
469517	7/12/2019	07:43:17 / 08:29:54	TT
469518	7/12/2019	07:22:18 / 08:31:54	TT
469519	7/12/2019	07:48:14 / 08:33:15	TT
469520	7/12/2019	08:28:44 / 08:41:07	PU
469521	7/12/2019	07:55:41 / 08:47:53	TT
469522	7/12/2019	08:36:21 / 08:50:20	RO
469523	7/12/2019	08:37:01 / 08:53:57	Packer
469524	7/12/2019	08:38:41 / 08:59:58	RO
469525	7/12/2019	08:39:29 / 09:09:37	RO
469526	7/12/2019	08:35:36 / 09:10:52	TT
469527	7/12/2019	08:34:39 / 09:12:31	TT
469528	7/12/2019	08:55:08 / 09:14:27	Packer
469529	7/12/2019	09:17:28 / 09:17:56	TT
469530	7/12/2019	08:51:47 / 09:24:46	TT
469531	7/12/2019	09:03:11 / 09:35:55	PU
469532	7/12/2019	09:20:13 / 09:41:03	NA
469533	7/12/2019	09:37:21 / 09:55:25	PU
469535	7/12/2019	09:46:22 / 10:02:54	PU
469536	7/12/2019	10:00:37 / 10:17:03	Packer
469537	7/12/2019	09:50:42 / 10:18:21	TT
469538	7/12/2019	10:23:06 / 10:26:35	PU
469539	7/12/2019	10:13:01 / 10:36:39	Packer
469540	7/12/2019	10:14:48 / 10:37:46	RO
469541	7/12/2019	10:20:08 / 10:53:13	TT
469542	7/12/2019	10:01:37 / 10:56:55	TT
469543	7/12/2019	10:05:15 / 11:03:27	TT
469544	7/12/2019	10:15:35 / 11:05:11	TT
469545	7/12/2019	10:34:25 / 11:06:41	Packer
469546	7/12/2019	10:54:34 / 11:08:03	RO
469547	7/12/2019	10:24:32 / 11:10:38	TT
469548	7/12/2019	10:55:29 / 11:20:23	TT
469549	7/12/2019	11:11:58 / 11:25:56	Packer
469550	7/12/2019	11:00:28 / 11:27:34	TT
469551	7/12/2019	10:51:00 / 11:30:01	TT
469552	7/12/2019	11:18:21 / 11:49:27	TT
469553	7/12/2019	11:17:35 / 11:55:16	TT
469554	7/12/2019	11:09:17 / 11:56:50	TT
469555	7/12/2019	11:53:26 / 12:02:03	Packer
469556	7/12/2019	11:52:37 / 12:05:35	PU
469557	7/12/2019	11:58:36 / 12:13:26	RO
469558	7/12/2019	11:51:08 / 12:18:51	TT

469559	7/12/2019	12:00:55 / 12:35:12	TT
469560	7/12/2019	12:10:31 / 12:46:21	TT
469561	7/12/2019	12:36:26 / 13:06:23	TT
469562	7/12/2019	12:33:09 / 13:08:55	PU
469563	7/12/2019	12:57:21 / 13:10:42	RO
469564	7/12/2019	13:02:26 / 13:32:28	TT
469565	7/12/2019	13:19:15 / 13:34:35	Packer
469566	7/12/2019	13:01:09 / 13:37:40	TT
469567	7/12/2019	13:24:25 / 13:40:45	RO
469568	7/12/2019	13:29:31 / 13:48:05	RO
469569	7/12/2019	13:36:21 / 14:11:44	TT
469570	7/12/2019	13:39:37 / 14:14:28	TT
469571	7/12/2019	14:20:54 / 14:25:03	PU
469572	7/12/2019	13:52:12 / 14:32:39	TT
469573	7/12/2019	13:59:10 / 14:34:07	TT
469574	7/12/2019	14:00:13 / 14:45:30	TT
469575	7/12/2019	14:02:03 / 14:53:27	TT
469576	7/12/2019	14:26:24 / 15:03:31	TT
469577	7/12/2019	14:27:17 / 15:06:48	TT
469578	7/15/2019	06:44:17 / 07:06:02	RO
469579	7/15/2019	06:46:54 / 07:12:19	RO
469580	7/15/2019	06:36:10 / 07:20:40	TT
469581	7/15/2019	07:17:17 / 07:26:11	PU
469582	7/15/2019	06:33:17 / 07:29:10	TT
469583	7/15/2019	06:34:04 / 07:30:53	TT
469584	7/15/2019	06:34:48 / 07:33:18	TT
469585	7/15/2019	06:43:24 / 07:39:43	TT
469586	7/15/2019	06:35:31 / 07:45:45	TT
469587	7/15/2019	06:42:33 / 07:51:24	TT
469588	7/15/2019	07:09:06 / 07:55:27	TT
469589	7/15/2019	07:18:38 / 07:58:22	Packer
469590	7/15/2019	07:10:18 / 08:08:53	TT
469591	7/15/2019	07:10:59 / 08:10:52	TT
469592	7/15/2019	07:13:31 / 08:13:50	TT
469593	7/15/2019	07:26:58 / 08:25:46	TT
469594	7/15/2019	08:30:32 / 08:45:41	RO
469595	7/15/2019	08:15:31 / 08:52:37	TT
469596	7/15/2019	08:29:24 / 08:54:07	RO
469597	7/15/2019	08:23:26 / 09:04:16	TT
469598	7/15/2019	08:56:43 / 09:10:16	RO
469599	7/15/2019	08:55:52 / 09:19:00	NA
469600	7/15/2019	09:27:38 / 09:28:11	RO
469601	7/15/2019	09:21:07 / 09:33:49	Packer
469602	7/15/2019	09:50:46 / 10:09:54	RO
469603	7/15/2019	10:00:21 / 10:17:10	RO
469604	7/15/2019	09:40:38 / 10:21:24	TT
469605	7/15/2019	09:42:21 / 10:25:13	TT
469606	7/15/2019	09:35:17 / 10:32:14	TT
469607	7/15/2019	10:26:27 / 10:44:24	Packer
469608	7/15/2019	10:27:18 / 10:45:34	PU
469609	7/15/2019	10:28:03 / 10:47:35	NA
469610	7/15/2019	10:34:02 / 10:50:08	TT
469611	7/15/2019	10:36:31 / 10:56:20	TT
469612	7/15/2019	10:38:40 / 11:02:00	TT
469613	7/15/2019	10:40:23 / 11:05:23	TT
469614	7/15/2019	10:29:23 / 11:08:45	TT
469615	7/15/2019	10:41:41 / 11:14:08	RO
469616	7/15/2019	10:30:15 / 11:15:49	TT
469617	7/15/2019	10:52:29 / 11:19:24	TT
469618	7/15/2019	10:53:46 / 11:26:42	TT
469619	7/15/2019	10:42:36 / 11:30:15	PU
469620	7/15/2019	10:54:37 / 11:32:59	TT
469621	7/15/2019	10:59:02 / 11:36:06	TT
469622	7/15/2019	11:21:16 / 11:47:07	PU
469623	7/15/2019	11:17:15 / 11:49:43	TT
469624	7/15/2019	11:12:07 / 11:51:35	TT
469625	7/15/2019	11:06:53 / 11:54:46	TT
469626	7/15/2019	11:10:33 / 11:56:29	TT
469627	7/15/2019	11:11:24 / 11:58:05	TT
469628	7/15/2019	11:28:45 / 11:59:48	Packer
469629	7/15/2019	11:24:11 / 12:04:20	PU
469630	7/15/2019	11:38:40 / 12:07:51	RO
469631	7/15/2019	11:48:00 / 12:09:07	Packer
469632	7/15/2019	11:12:52 / 12:15:53	TT
469633	7/15/2019	11:39:21 / 12:17:22	TT
469634	7/15/2019	11:45:47 / 12:34:33	TT
469635	7/15/2019	11:53:22 / 12:36:19	TT
469636	7/15/2019	12:24:43 / 12:42:44	Packer

469637	7/15/2019	12:12:39 / 12:50:09	TT
469638	7/15/2019	12:37:58 / 13:08:21	TT
469639	7/15/2019	12:45:06 / 13:23:36	TT
469640	7/15/2019	13:03:47 / 13:43:39	TT
469641	7/15/2019	13:11:28 / 13:45:28	TT
469642	7/15/2019	13:37:09 / 13:52:41	RO
469643	7/15/2019	13:41:16 / 13:58:19	RO
469644	7/15/2019	13:15:48 / 14:02:09	TT
469645	7/15/2019	13:51:09 / 14:03:30	PU
469646	7/15/2019	13:36:22 / 14:05:32	TT
469647	7/15/2019	13:40:04 / 14:18:12	TT
469648	7/15/2019	14:13:14 / 14:30:43	Packer
469649	7/15/2019	14:15:46 / 14:34:08	Packer
469650	7/15/2019	13:48:33 / 14:37:44	Packer
469651	7/15/2019	14:16:49 / 14:51:53	PU
469652	7/15/2019	14:11:11 / 14:53:43	TT
469653	7/15/2019	14:15:09 / 14:58:02	TT
469654	7/15/2019	14:40:09 / 15:12:58	TT
469655	7/16/2019	06:54:57 / 07:06:51	TT
469656	7/16/2019	07:19:06 / 07:19:18	TT
469657	7/16/2019	07:20:44 / 07:20:57	TT
469658	7/16/2019	07:02:21 / 07:21:57	TT
469659	7/16/2019	06:37:06 / 07:24:45	TT
469660	7/16/2019	06:44:45 / 07:27:17	RO
469661	7/16/2019	06:35:25 / 07:29:54	TT
469662	7/16/2019	06:37:45 / 07:31:50	TT
469663	7/16/2019	06:36:04 / 07:33:10	TT
469664	7/16/2019	06:38:36 / 07:35:17	TT
469665	7/16/2019	07:11:12 / 07:51:41	TT
469666	7/16/2019	07:10:05 / 07:53:47	TT
469667	7/16/2019	06:39:21 / 08:01:45	TT
469668	7/16/2019	07:47:16 / 08:09:03	RO
469669	7/16/2019	07:16:25 / 08:11:01	TT
469670	7/16/2019	07:26:16 / 08:22:22	TT
469671	7/16/2019	07:55:53 / 08:31:24	TT
469672	7/16/2019	08:23:51 / 08:33:14	DUMP
469673	7/16/2019	08:20:48 / 08:35:59	RO
469674	7/16/2019	08:06:53 / 08:43:07	TT
469675	7/16/2019	08:20:24 / 08:47:14	RO
469676	7/16/2019	08:41:06 / 08:53:47	RO
469677	7/16/2019	08:19:46 / 08:57:20	TT
469678	7/16/2019	08:13:17 / 08:59:18	TT
469679	7/16/2019	08:44:53 / 09:09:18	RO
469680	7/16/2019	08:23:35 / 09:11:13	TT
469681	7/16/2019	08:27:08 / 09:13:58	TT
469682	7/16/2019	08:45:37 / 09:20:46	TT
469683	7/16/2019	09:22:04 / 09:40:02	PU
469684	7/16/2019	09:16:04 / 09:52:01	TT
469685	7/16/2019	09:10:50 / 09:54:44	NA
469686	7/16/2019	09:33:48 / 09:59:41	Packer
469687	7/16/2019	09:41:06 / 10:02:38	RO
469688	7/16/2019	09:38:39 / 10:04:42	RO
469689	7/16/2019	09:23:47 / 10:06:21	TT
469690	7/16/2019	09:45:35 / 10:09:36	RO
469691	7/16/2019	09:50:18 / 10:10:59	RO
469692	7/16/2019	10:01:07 / 10:19:02	TT
469693	7/16/2019	10:07:27 / 10:26:20	RO
469694	7/16/2019	10:08:23 / 10:29:34	Packer
469695	7/16/2019	09:57:30 / 10:34:50	TT
469696	7/16/2019	10:25:18 / 10:38:06	Packer
469697	7/16/2019	10:24:17 / 10:50:13	TT
469698	7/16/2019	10:27:30 / 10:52:18	NA
469699	7/16/2019	10:46:04 / 11:00:37	PU
469700	7/16/2019	10:28:21 / 11:05:18	TT
469701	7/16/2019	11:02:12 / 11:14:00	Packer
469702	7/16/2019	10:39:20 / 11:15:22	TT
469703	7/16/2019	11:12:34 / 11:19:24	PU
469704	7/16/2019	11:03:20 / 11:24:10	TT
469705	7/16/2019	11:07:33 / 11:30:36	PU
469706	7/16/2019	10:55:56 / 11:37:07	TT
469707	7/16/2019	10:54:44 / 11:40:37	TT
469708	7/16/2019	11:28:24 / 11:55:04	TT
469709	7/16/2019	11:20:58 / 11:58:04	TT
469710	7/16/2019	11:35:29 / 12:09:41	TT
469711	7/16/2019	11:38:53 / 12:11:06	TT
469712	7/16/2019	11:47:33 / 12:27:56	TT
469713	7/16/2019	11:49:45 / 12:29:36	TT
469714	7/16/2019	11:50:35 / 12:31:04	TT

469715	7/16/2019	12:26:09 / 12:49:28	TT
469716	7/16/2019	12:24:00 / 12:54:47	RO
469717	7/16/2019	12:23:11 / 12:55:10	NA
469718	7/16/2019	12:38:59 / 12:57:41	TT
469719	7/16/2019	12:13:50 / 13:00:31	TT
469720	7/16/2019	12:40:02 / 13:18:54	TT
469721	7/16/2019	12:33:50 / 13:24:33	TT
469722	7/16/2019	13:21:47 / 13:32:32	PU
469723	7/16/2019	13:06:43 / 13:36:29	TT
469724	7/16/2019	13:01:43 / 13:39:16	TT
469725	7/16/2019	13:37:44 / 13:52:58	RO
469726	7/16/2019	13:17:40 / 13:58:04	TT
469727	7/16/2019	13:47:41 / 14:05:36	Packer
469728	7/16/2019	13:45:51 / 14:16:14	TT
469729	7/16/2019	13:40:27 / 14:21:05	TT
469730	7/16/2019	13:45:15 / 14:27:51	TT
469731	7/16/2019	14:00:44 / 14:30:27	RO
469732	7/16/2019	13:48:37 / 14:34:53	TT
469733	7/16/2019	13:46:56 / 14:37:37	TT
469734	7/16/2019	14:23:29 / 14:50:44	PU
469735	7/16/2019	14:19:39 / 14:54:49	TT
469736	7/16/2019	14:18:02 / 14:56:25	TT
469737	7/16/2019	14:02:59 / 15:04:40	Packer
469738	7/17/2019	06:37:33 / 06:37:42	TT
469739	7/17/2019	06:38:39 / 06:38:49	TT
469740	7/17/2019	07:06:55 / 07:13:53	PU
469741	7/17/2019	06:52:06 / 07:19:30	NA
469742	7/17/2019	07:25:26 / 07:33:16	Packer
469743	7/17/2019	06:35:04 / 07:35:16	TT
469744	7/17/2019	06:34:12 / 07:36:41	TT
469745	7/17/2019	07:22:38 / 07:38:31	RO
469746	7/17/2019	06:33:19 / 07:41:00	TT
469747	7/17/2019	07:00:30 / 07:50:48	TT
469748	7/17/2019	07:45:27 / 07:54:43	NA
469749	7/17/2019	07:39:45 / 07:56:08	Packer
469750	7/17/2019	06:47:52 / 07:59:49	TT
469751	7/17/2019	06:36:19 / 08:01:40	TT
469752	7/17/2019	06:49:02 / 08:04:43	TT
469753	7/17/2019	07:08:12 / 08:21:44	TT
469754	7/17/2019	07:09:57 / 08:24:26	TT
469755	7/17/2019	07:01:35 / 08:27:46	TT
469756	7/17/2019	07:57:28 / 08:30:22	RO
469757	7/17/2019	07:58:16 / 08:31:38	PU
469758	7/17/2019	08:03:12 / 08:34:09	RO
469759	7/17/2019	08:16:35 / 08:35:16	RO
469760	7/17/2019	08:18:40 / 08:36:24	Packer
469761	7/17/2019	08:22:51 / 08:37:51	Packer
469762	7/17/2019	08:09:07 / 08:47:16	TT
469763	7/17/2019	07:44:25 / 09:00:10	TT
469764	7/17/2019	07:42:35 / 09:01:43	TT
469765	7/17/2019	07:20:48 / 09:03:15	TT
469766	7/17/2019	08:43:27 / 09:05:08	PU
469767	7/17/2019	08:49:23 / 09:26:11	TT
469768	7/17/2019	08:29:15 / 09:29:54	TT
469769	7/17/2019	09:16:38 / 09:44:13	TT
469770	7/17/2019	09:32:35 / 09:46:19	RO
469771	7/17/2019	09:27:54 / 09:48:09	RO
469772	7/17/2019	09:31:32 / 10:03:34	TT
469773	7/17/2019	09:55:15 / 10:06:23	RO
469774	7/17/2019	09:54:35 / 10:08:56	RO
469775	7/17/2019	09:42:57 / 10:18:41	TT
469776	7/17/2019	09:52:35 / 10:33:33	TT
469777	7/17/2019	10:38:18 / 10:52:05	PU
469778	7/17/2019	10:11:47 / 10:55:55	TT
469779	7/17/2019	10:13:59 / 10:58:03	TT
469780	7/17/2019	10:41:12 / 11:03:13	RO
469781	7/17/2019	10:40:34 / 11:06:04	TT
469782	7/17/2019	10:23:59 / 11:08:41	TT
469783	7/17/2019	10:39:03 / 11:10:13	TT
469784	7/17/2019	10:45:27 / 11:13:11	TT
469785	7/17/2019	10:59:49 / 11:22:11	TT
469786	7/17/2019	11:00:51 / 11:26:21	RO
469787	7/17/2019	11:01:47 / 11:30:10	TT
469788	7/17/2019	10:42:08 / 11:32:23	TT
469789	7/17/2019	11:17:57 / 11:35:01	TT
469790	7/17/2019	11:24:23 / 11:39:09	TT
469791	7/17/2019	11:25:20 / 11:40:49	RO
469792	7/17/2019	11:19:44 / 11:49:48	RO

469793	7/17/2019	11:11:39 / 11:52:35	TT
469794	7/17/2019	11:37:48 / 11:57:27	RO
469795	7/17/2019	11:20:28 / 12:10:39	RO
469796	7/17/2019	11:43:30 / 12:12:56	TT
469797	7/17/2019	11:50:26 / 12:16:47	PU
469798	7/17/2019	11:42:34 / 12:19:14	TT
469799	7/17/2019	12:06:46 / 12:25:00	RO
469800	7/17/2019	11:51:21 / 12:31:23	TT
469801	7/17/2019	12:26:22 / 12:34:11	Packer
469802	7/17/2019	11:55:44 / 12:35:50	TT
469803	7/17/2019	12:20:54 / 12:47:56	TT
469804	7/17/2019	12:23:47 / 13:06:48	TT
469805	7/17/2019	12:22:56 / 13:09:50	TT
469806	7/17/2019	12:40:09 / 13:11:21	TT
469807	7/17/2019	12:51:02 / 13:25:17	TT
469808	7/17/2019	12:45:59 / 13:27:11	TT
469809	7/17/2019	13:08:07 / 13:28:45	RO
469810	7/17/2019	12:56:48 / 13:44:38	TT
469811	7/17/2019	12:56:07 / 13:47:18	TT
469812	7/17/2019	13:24:14 / 14:01:18	TT
469813	7/17/2019	13:50:53 / 14:18:09	TT
469814	7/17/2019	13:51:53 / 14:21:00	RO
469815	7/17/2019	13:40:39 / 14:37:17	Packer
469816	7/17/2019	14:26:03 / 14:38:52	RO
469817	7/17/2019	14:28:01 / 14:41:32	NA
469818	7/17/2019	14:32:17 / 14:57:59	TT
469819	7/17/2019	14:45:10 / 15:14:04	TT
469820	7/17/2019	14:35:48 / 15:16:16	TT
469821	7/17/2019	14:40:27 / 15:18:20	TT
469822	7/18/2019	06:37:59 / 07:09:44	RO
469823	7/18/2019	07:14:25 / 07:14:36	TT
469824	7/18/2019	06:34:56 / 07:24:06	TT
469825	7/18/2019	06:36:17 / 07:29:34	TT
469826	7/18/2019	06:45:29 / 07:33:02	TT
469827	7/18/2019	06:33:32 / 07:34:42	TT
469828	7/18/2019	06:34:12 / 07:36:45	TT
469829	7/18/2019	06:35:32 / 07:59:11	TT
469830	7/18/2019	06:48:03 / 08:06:44	TT
469831	7/18/2019	06:46:29 / 08:11:15	TT
469832	7/18/2019	06:36:57 / 08:14:54	TT
469833	7/18/2019	07:16:25 / 08:33:28	TT
469834	7/18/2019	06:55:09 / 08:35:34	TT
469835	7/18/2019	07:22:12 / 08:39:33	TT
469836	7/18/2019	08:13:26 / 08:51:15	RO
469837	7/18/2019	08:34:51 / 09:02:12	RO
469838	7/18/2019	08:32:56 / 09:02:52	NA
469839	7/18/2019	07:27:41 / 09:06:18	TT
469840	7/18/2019	07:42:23 / 09:08:51	TT
469841	7/18/2019	07:26:56 / 09:12:50	TT
469842	7/18/2019	08:53:37 / 09:17:05	RO
469843	7/18/2019	08:58:09 / 09:19:16	PU
469844	7/18/2019	09:14:04 / 09:31:22	Packer
469845	7/18/2019	07:43:39 / 09:37:03	TT
469846	7/18/2019	08:24:06 / 09:52:30	TT
469847	7/18/2019	08:16:26 / 09:53:54	TT
469848	7/18/2019	07:55:11 / 09:59:15	TT
469849	7/18/2019	09:27:26 / 10:05:38	NA
469850	7/18/2019	09:26:17 / 10:07:37	RO
469851	7/18/2019	09:04:33 / 10:20:15	TT
469852	7/18/2019	08:37:43 / 10:27:59	TT
469853	7/18/2019	08:42:09 / 10:31:07	TT
469854	7/18/2019	10:08:43 / 10:32:43	Packer
469855	7/18/2019	09:56:15 / 10:46:15	TT
469856	7/18/2019	10:17:47 / 10:48:55	TT
469857	7/18/2019	09:43:49 / 10:54:02	TT
469858	7/18/2019	10:26:17 / 10:56:55	RO
469859	7/18/2019	10:40:18 / 11:09:43	PU
469860	7/18/2019	10:25:36 / 11:14:14	TT
469861	7/18/2019	10:24:48 / 11:22:22	TT
469862	7/18/2019	10:23:09 / 11:24:21	TT
469863	7/18/2019	11:11:39 / 11:26:19	PU
469864	7/18/2019	11:11:01 / 11:27:35	RO
469865	7/18/2019	10:29:23 / 11:43:13	TT
469866	7/18/2019	11:28:32 / 11:45:18	RO
469867	7/18/2019	10:43:08 / 11:47:57	TT
469868	7/18/2019	11:15:37 / 12:05:51	TT
469869	7/18/2019	11:16:24 / 12:07:13	TT
469870	7/18/2019	12:04:13 / 12:12:34	PU

469871	7/18/2019	11:37:20 / 12:19:18	TT
469872	7/18/2019	11:36:38 / 12:22:48	TT
469873	7/18/2019	11:51:11 / 12:30:50	TT
469874	7/18/2019	12:09:05 / 12:32:38	PU
469875	7/18/2019	11:41:15 / 12:36:03	TT
469876	7/18/2019	12:20:52 / 12:39:56	RO
469877	7/18/2019	12:27:52 / 12:42:53	PU
469878	7/18/2019	12:25:29 / 13:00:42	TT
469879	7/18/2019	12:55:03 / 13:05:32	PU
469880	7/18/2019	12:24:41 / 13:08:55	TT
469881	7/18/2019	12:55:49 / 13:11:49	Packer
469882	7/18/2019	13:06:27 / 13:18:44	RO
469883	7/18/2019	13:10:16 / 13:20:05	PU
469884	7/18/2019	13:13:31 / 13:23:04	Packer
469885	7/18/2019	13:07:22 / 13:37:40	TT
469886	7/18/2019	13:26:06 / 13:54:56	TT
469887	7/18/2019	13:50:41 / 14:06:46	PU
469888	7/18/2019	13:46:57 / 14:14:08	TT
469889	7/18/2019	13:52:01 / 14:16:04	RO
469890	7/18/2019	14:03:26 / 14:36:43	TT
469891	7/18/2019	14:26:29 / 14:40:27	PU
469892	7/18/2019	14:02:12 / 14:42:24	TT
469893	7/18/2019	14:52:30 / 15:10:16	RO
469894	7/18/2019	14:53:17 / 15:21:16	TT
469895	7/18/2019	14:51:28 / 15:23:30	TT
469896	7/18/2019	14:52:06 / 15:25:42	TT
469897	7/19/2019	06:27:55 / 06:28:49	TT
469898	7/19/2019	06:41:31 / 07:26:28	TT
469899	7/19/2019	06:35:19 / 07:40:28	TT
469900	7/19/2019	06:37:21 / 07:42:18	TT
469901	7/19/2019	06:42:31 / 07:46:27	TT
469902	7/19/2019	06:36:25 / 07:51:57	TT
469903	7/19/2019	07:30:14 / 07:53:52	PU
469904	7/19/2019	06:43:29 / 08:00:34	TT
469905	7/19/2019	06:45:39 / 08:02:05	TT
469906	7/19/2019	06:44:45 / 08:04:13	TT
469907	7/19/2019	07:44:44 / 08:12:17	RO
469908	7/19/2019	07:47:52 / 08:13:20	Packer
469909	7/19/2019	07:23:31 / 08:17:23	Packer
469910	7/19/2019	06:48:29 / 08:27:14	TT
469911	7/19/2019	07:00:38 / 08:30:41	TT
469912	7/19/2019	07:20:03 / 08:33:09	TT
469913	7/19/2019	08:10:10 / 08:35:04	PU
469914	7/19/2019	08:29:31 / 08:41:33	NA
469915	7/19/2019	08:48:55 / 08:49:24	TT
469916	7/19/2019	08:07:57 / 08:50:42	RO
469917	7/19/2019	08:11:15 / 08:51:56	TT
469918	7/19/2019	08:24:06 / 08:57:11	RO
469919	7/19/2019	07:32:15 / 08:59:13	TT
469920	7/19/2019	07:29:29 / 09:00:40	TT
469921	7/19/2019	07:28:37 / 09:01:54	TT
469922	7/19/2019	08:53:29 / 09:08:33	NA
469923	7/19/2019	08:22:01 / 09:17:58	PU
469924	7/19/2019	07:38:43 / 09:21:16	TT
469925	7/19/2019	08:32:04 / 09:23:01	RO
469927	7/19/2019	07:55:18 / 09:30:00	TT
469928	7/19/2019	07:49:59 / 09:31:52	TT
469929	7/19/2019	08:36:25 / 09:34:27	RO
469930	7/19/2019	08:54:33 / 09:36:05	RO
469931	7/19/2019	09:10:36 / 09:37:33	RO
469932	7/19/2019	08:23:09 / 09:51:32	TT
469933	7/19/2019	08:09:13 / 09:55:24	TT
469934	7/19/2019	09:33:04 / 09:57:11	PU
469935	7/19/2019	09:47:35 / 10:11:09	NA
469936	7/19/2019	08:44:51 / 10:24:14	TT
469938	7/19/2019	09:53:40 / 10:30:11	TT
469939	7/19/2019	09:59:16 / 10:31:23	Packer
469940	7/19/2019	10:01:12 / 10:32:53	Packer
469941	7/19/2019	10:03:10 / 10:36:01	TT
469942	7/19/2019	09:58:34 / 10:46:04	TT
469943	7/19/2019	10:28:48 / 10:47:32	Packer
469944	7/19/2019	10:49:27 / 10:51:26	PU
469945	7/19/2019	08:16:01 / 11:00:51	TT
469946	7/19/2019	10:27:59 / 11:16:00	TT
469947	7/19/2019	10:57:00 / 11:17:16	RO
469948	7/19/2019	11:06:36 / 11:22:35	PU
469949	7/19/2019	10:38:41 / 11:25:26	TT
469950	7/19/2019	11:09:16 / 11:27:07	RO

469951	7/19/2019	11:12:24 / 11:30:52	PU
469952	7/19/2019	11:19:24 / 11:34:37	Packer
469953	7/19/2019	11:33:19 / 11:47:42	PU
469954	7/19/2019	11:13:06 / 11:49:35	TT
469955	7/19/2019	11:10:25 / 11:51:06	TT
469956	7/19/2019	11:35:52 / 11:55:33	Packer
469957	7/19/2019	11:38:06 / 11:57:38	Packer
469958	7/19/2019	11:28:26 / 12:00:04	RO
469959	7/19/2019	11:44:08 / 12:13:28	Packer
469960	7/19/2019	11:23:44 / 12:17:15	TT
469961	7/19/2019	12:01:41 / 12:23:51	RO
469962	7/19/2019	11:41:11 / 12:25:30	TT
469963	7/19/2019	12:08:23 / 12:34:10	RO
469964	7/19/2019	12:05:11 / 12:44:09	TT
469965	7/19/2019	12:40:55 / 12:53:48	Packer
469966	7/19/2019	12:45:09 / 13:01:50	RO
469967	7/19/2019	12:35:17 / 13:05:03	TT
469968	7/19/2019	12:48:28 / 13:10:48	PU
469969	7/19/2019	12:28:45 / 13:12:18	TT
469970	7/19/2019	12:47:05 / 13:22:18	RO
469971	7/19/2019	12:46:09 / 13:23:40	TT
469972	7/19/2019	13:03:58 / 13:27:37	PU
469973	7/19/2019	13:15:32 / 13:29:41	PU
469974	7/19/2019	12:58:29 / 13:34:26	TT
469975	7/19/2019	13:19:15 / 13:37:07	RO
469976	7/19/2019	13:17:30 / 13:43:08	PU
469977	7/19/2019	13:20:55 / 13:57:49	TT
469978	7/19/2019	13:20:06 / 13:59:00	TT
469979	7/19/2019	13:38:51 / 14:14:49	TT
469980	7/19/2019	13:44:45 / 14:18:20	TT
469981	7/19/2019	13:47:16 / 14:37:57	TT
469982	7/19/2019	14:25:03 / 14:41:35	PU
469983	7/19/2019	14:29:59 / 14:45:38	RO
469984	7/19/2019	14:20:15 / 14:51:14	TT
469985	7/19/2019	09:19:33 / 14:52:51	TT
469986	7/19/2019	14:34:29 / 14:54:50	RO
469987	7/19/2019	14:21:35 / 14:57:13	TT
469988	7/19/2019	14:33:31 / 15:09:01	TT
469989	7/19/2019	14:23:45 / 15:11:05	TT
469990	7/19/2019	14:43:57 / 15:34:51	TT
469991	7/19/2019	14:42:55 / 15:36:49	TT
469992	7/22/2019	06:33:03 / 06:38:29	TT
469993	7/22/2019	06:32:52 / 07:15:14	TT
469994	7/22/2019	06:33:46 / 07:16:40	TT
469995	7/22/2019	06:34:20 / 07:18:03	TT
469996	7/22/2019	06:36:58 / 07:23:02	RO
469997	7/22/2019	06:59:45 / 07:36:27	TT
469998	7/22/2019	06:37:48 / 07:38:41	TT
469999	7/22/2019	06:35:07 / 07:43:29	TT
470000	7/22/2019	07:10:26 / 07:47:01	PU
470001	7/22/2019	06:35:56 / 08:01:32	TT
470002	7/22/2019	07:28:59 / 08:07:51	TT
470003	7/22/2019	07:40:57 / 08:12:52	TT
470004	7/22/2019	07:30:36 / 08:15:40	Packer
470005	7/22/2019	07:49:34 / 08:25:15	TT
470006	7/22/2019	08:11:17 / 08:27:07	PU
470007	7/22/2019	07:48:56 / 08:31:44	TT
470008	7/22/2019	07:53:12 / 08:50:38	TT
470009	7/22/2019	08:34:28 / 08:52:58	Packer
470010	7/22/2019	07:59:09 / 08:54:42	TT
470011	7/22/2019	08:37:35 / 09:08:00	RO
470012	7/22/2019	08:14:15 / 09:09:44	TT
470013	7/22/2019	08:33:15 / 09:11:23	TT
470014	7/22/2019	08:10:13 / 09:14:13	TT
470015	7/22/2019	08:46:44 / 09:15:36	RO
470016	7/22/2019	08:51:41 / 09:20:09	PU
470017	7/22/2019	09:04:50 / 09:24:07	DUMP
470018	7/22/2019	09:06:10 / 09:29:54	RO
470019	7/22/2019	08:35:38 / 09:31:33	TT
470020	7/22/2019	09:22:10 / 09:38:30	RO
470021	7/22/2019	09:21:19 / 09:39:48	NA
470022	7/22/2019	09:28:31 / 09:44:13	PU
470023	7/22/2019	08:45:42 / 09:45:24	TT
470024	7/22/2019	09:35:51 / 09:55:46	PU
470025	7/22/2019	09:33:52 / 10:11:41	RO
470026	7/22/2019	10:00:51 / 10:13:51	PU
470027	7/22/2019	09:35:22 / 10:15:30	TT
470028	7/22/2019	09:37:00 / 10:18:01	TT

470029	7/22/2019	09:28:00 / 10:22:40	TT
470030	7/22/2019	10:00:00 / 10:31:31	TT
470031	7/22/2019	10:02:41 / 10:33:13	TT
470032	7/22/2019	10:20:21 / 10:38:14	Packer
470033	7/22/2019	10:07:26 / 10:48:36	TT
470034	7/22/2019	10:25:14 / 10:53:50	NA
470035	7/22/2019	10:28:12 / 10:55:46	RO
470036	7/22/2019	10:41:01 / 10:56:39	PU
470037	7/22/2019	10:41:56 / 11:12:05	TT
470038	7/22/2019	10:34:50 / 11:14:34	TT
470039	7/22/2019	10:57:52 / 11:20:04	RO
470040	7/22/2019	11:16:32 / 11:58:01	TT
470041	7/22/2019	11:44:14 / 12:01:10	Packer
470042	7/22/2019	11:43:14 / 12:15:50	PU
470043	7/22/2019	11:53:53 / 12:23:04	Packer
470044	7/22/2019	12:03:24 / 12:28:38	PU
470045	7/22/2019	11:51:38 / 12:34:36	TT
470046	7/22/2019	12:11:07 / 12:35:51	PU
470047	7/22/2019	12:22:03 / 12:36:54	Packer
470048	7/22/2019	12:40:59 / 12:42:01	TT
470049	7/22/2019	12:25:24 / 12:51:20	TT
470050	7/22/2019	12:21:26 / 12:53:00	TT
470051	7/22/2019	12:56:51 / 13:09:17	TT
470052	7/22/2019	12:31:26 / 13:11:03	TT
470053	7/22/2019	12:33:33 / 13:14:49	TT
470054	7/22/2019	12:30:36 / 13:17:10	TT
470055	7/22/2019	12:32:54 / 13:25:32	TT
470056	7/22/2019	12:32:09 / 13:37:47	TT
470057	7/22/2019	13:21:16 / 13:47:17	PU
470058	7/22/2019	12:48:41 / 13:51:15	TT
470059	7/22/2019	12:55:30 / 13:52:58	TT
470060	7/22/2019	13:13:33 / 13:54:08	TT
470061	7/22/2019	13:02:44 / 13:58:22	TT
470062	7/22/2019	13:44:54 / 14:00:11	PU
470063	7/22/2019	13:12:20 / 14:03:02	TT
470064	7/22/2019	13:41:16 / 14:04:46	Packer
470065	7/22/2019	13:46:03 / 14:06:39	RO
470066	7/22/2019	13:48:31 / 14:08:04	RO
470067	7/22/2019	13:20:41 / 14:17:08	TT
470068	7/22/2019	13:13:04 / 14:18:31	TT
470069	7/22/2019	13:49:24 / 14:23:53	TT
470070	7/22/2019	14:10:10 / 14:27:40	RO
470071	7/22/2019	13:40:31 / 14:31:35	TT
470072	7/22/2019	13:23:55 / 14:33:09	TT
470073	7/22/2019	14:21:02 / 14:39:07	RO
470074	7/22/2019	14:01:25 / 14:45:34	Packer
470075	7/22/2019	13:50:01 / 14:58:21	TT
470076	7/22/2019	14:14:32 / 15:00:06	TT
470077	7/23/2019	06:32:09 / 06:36:15	TT
470078	7/23/2019	07:07:14 / 07:20:11	RO
470079	7/23/2019	06:33:56 / 07:21:31	TT
470080	7/23/2019	06:33:20 / 07:22:47	TT
470081	7/23/2019	06:34:38 / 07:24:31	TT
470082	7/23/2019	06:49:16 / 07:44:33	TT
470083	7/23/2019	06:35:58 / 07:56:32	TT
470084	7/23/2019	06:45:54 / 07:58:18	TT
470085	7/23/2019	06:46:56 / 08:01:05	TT
470086	7/23/2019	07:47:14 / 08:14:16	TT
470087	7/23/2019	08:04:52 / 08:18:14	TT
470088	7/23/2019	07:03:03 / 08:22:23	TT
470089	7/23/2019	07:04:53 / 08:25:16	TT
470090	7/23/2019	07:00:31 / 08:27:06	TT
470091	7/23/2019	07:30:43 / 08:34:04	TT
470092	7/23/2019	07:25:36 / 08:36:26	TT
470093	7/23/2019	08:23:59 / 08:38:58	RO
470094	7/23/2019	08:44:31 / 08:55:57	DUMP
470095	7/23/2019	08:40:04 / 09:08:47	TT
470096	7/23/2019	08:59:35 / 09:11:53	RO
470097	7/23/2019	09:01:27 / 09:17:26	RO
470098	7/23/2019	08:40:46 / 09:18:36	TT
470099	7/23/2019	09:21:49 / 09:31:54	Packer
470100	7/23/2019	09:30:47 / 09:46:59	RO
470101	7/23/2019	09:39:44 / 10:04:57	TT
470102	7/23/2019	09:45:54 / 10:15:10	RO
470103	7/23/2019	09:44:44 / 10:19:07	TT
470104	7/23/2019	10:08:53 / 10:29:48	PU
470105	7/23/2019	09:53:32 / 10:31:24	TT
470106	7/23/2019	10:12:16 / 10:33:07	RO

470107	7/23/2019	10:22:28 / 10:37:08	DUMP
470108	7/23/2019	10:27:29 / 10:40:05	DUMP
470109	7/23/2019	10:00:03 / 10:42:25	TT
470110	7/23/2019	10:02:46 / 10:44:48	TT
470111	7/23/2019	10:28:17 / 10:47:39	NA
470112	7/23/2019	10:23:49 / 10:59:58	TT
470113	7/23/2019	10:49:35 / 11:05:23	Packer
470114	7/23/2019	10:58:32 / 11:16:22	RO
470115	7/23/2019	11:03:11 / 11:18:16	DUMP
470116	7/23/2019	11:01:34 / 11:32:41	TT
470117	7/23/2019	11:40:14 / 11:41:48	PU
470118	7/23/2019	11:13:26 / 11:44:19	TT
470119	7/23/2019	11:14:41 / 12:01:22	TT
470120	7/23/2019	11:28:56 / 12:02:43	TT
470121	7/23/2019	11:30:06 / 12:05:46	TT
470122	7/23/2019	12:04:30 / 12:18:10	DUMP
470123	7/23/2019	11:45:56 / 12:23:07	TT
470124	7/23/2019	11:50:06 / 12:29:03	TT
470125	7/23/2019	11:21:50 / 12:34:40	TT
470126	7/23/2019	12:13:03 / 12:37:48	DUMP
470127	7/23/2019	12:08:02 / 12:40:47	TT
470128	7/23/2019	11:57:26 / 12:44:04	TT
470129	7/23/2019	12:50:00 / 12:50:43	PU
470130	7/23/2019	12:26:11 / 12:54:23	PU
470131	7/23/2019	12:32:40 / 12:56:59	PU
470132	7/23/2019	12:16:17 / 12:58:16	TT
470133	7/23/2019	12:39:38 / 13:05:36	TT
470134	7/23/2019	12:48:57 / 13:09:03	PU
470135	7/23/2019	12:12:04 / 13:16:29	TT
470136	7/23/2019	13:12:14 / 13:18:18	PU
470137	7/23/2019	13:13:58 / 13:39:54	TT
470138	7/23/2019	13:14:51 / 13:43:45	RO
470139	7/23/2019	13:21:23 / 13:46:24	TT
470140	7/23/2019	13:20:00 / 13:47:53	TT
470141	7/23/2019	13:22:21 / 13:56:29	TT
470142	7/23/2019	13:42:20 / 13:58:39	DUMP
470143	7/23/2019	13:24:28 / 14:03:29	TT
470144	7/23/2019	13:23:43 / 14:07:44	TT
470145	7/23/2019	14:02:19 / 14:14:05	DUMP
470146	7/23/2019	13:26:39 / 14:20:47	TT
470147	7/23/2019	13:27:52 / 14:24:52	TT
470148	7/23/2019	14:06:16 / 14:28:21	PU
470149	7/23/2019	14:09:52 / 14:41:43	TT
470150	7/23/2019	14:00:26 / 14:43:26	TT
470151	7/23/2019	14:19:14 / 14:47:15	Packer
470152	7/23/2019	14:22:29 / 15:02:04	TT
470153	7/23/2019	14:37:12 / 15:13:27	TT
470154	7/23/2019	14:35:23 / 15:17:04	TT
470155	7/24/2019	06:42:47 / 06:43:36	TT
470156	7/24/2019	06:35:15 / 07:25:24	TT
470157	7/24/2019	06:33:46 / 07:27:18	TT
470158	7/24/2019	06:34:34 / 07:28:50	TT
470159	7/24/2019	07:29:58 / 07:36:01	Packer
470160	7/24/2019	06:49:32 / 07:41:07	RO
470161	7/24/2019	06:48:13 / 07:45:00	TT
470162	7/24/2019	06:36:40 / 07:49:22	TT
470163	7/24/2019	06:54:33 / 07:53:46	TT
470164	7/24/2019	07:12:16 / 08:02:51	RO
470165	7/24/2019	07:09:47 / 08:03:57	NA
470166	7/24/2019	07:15:00 / 08:06:08	TT
470167	7/24/2019	06:59:57 / 08:09:29	TT
470168	7/24/2019	06:59:03 / 08:13:01	TT
470169	7/24/2019	07:57:22 / 08:22:40	PU
470170	7/24/2019	07:32:00 / 08:28:24	Packer
470171	7/24/2019	07:46:40 / 08:34:03	TT
470172	7/24/2019	07:58:48 / 08:38:46	RO
470173	7/24/2019	07:59:19 / 08:41:29	RO
470174	7/24/2019	07:55:39 / 08:42:59	TT
470175	7/24/2019	07:47:39 / 08:44:43	TT
470176	7/24/2019	08:26:02 / 08:47:29	Packer
470177	7/24/2019	08:24:25 / 08:49:46	PU
470178	7/24/2019	08:10:57 / 08:51:08	RO
470179	7/24/2019	08:31:45 / 08:52:18	Packer
470180	7/24/2019	08:26:55 / 08:54:44	PU
470181	7/24/2019	08:30:59 / 08:56:56	RO
470182	7/24/2019	08:40:31 / 08:59:27	PU
470183	7/24/2019	08:00:24 / 09:15:24	TT
470184	7/24/2019	08:37:06 / 09:16:58	TT

470185	7/24/2019	08:36:24 / 09:18:54	TT
470186	7/24/2019	09:06:53 / 09:20:37	Packer
470187	7/24/2019	09:06:01 / 09:23:26	TT
470188	7/24/2019	09:03:12 / 09:27:28	Packer
470189	7/24/2019	09:11:41 / 09:37:45	TT
470190	7/24/2019	08:46:12 / 09:43:25	TT
470191	7/24/2019	09:26:13 / 09:54:59	RO
470192	7/24/2019	09:50:00 / 10:03:32	RO
470193	7/24/2019	09:31:19 / 10:09:32	TT
470194	7/24/2019	10:05:38 / 10:16:50	Packer
470195	7/24/2019	09:28:40 / 10:18:57	TT
470196	7/24/2019	10:11:16 / 10:33:31	RO
470197	7/24/2019	10:30:53 / 10:51:33	RO
470198	7/24/2019	10:43:44 / 11:01:41	PU
470199	7/24/2019	10:49:20 / 11:05:42	PU
470200	7/24/2019	10:54:43 / 11:14:16	TT
470201	7/24/2019	10:58:35 / 11:20:53	PU
470202	7/24/2019	11:07:00 / 11:26:13	TT
470203	7/24/2019	10:49:59 / 11:29:07	TT
470204	7/24/2019	09:45:23 / 11:40:19	TT
470205	7/24/2019	11:08:06 / 11:53:18	TT
470206	7/24/2019	11:16:46 / 11:54:40	TT
470207	7/24/2019	11:24:35 / 11:58:01	TT
470208	7/24/2019	11:22:51 / 12:00:07	TT
470209	7/24/2019	11:32:41 / 12:10:48	TT
470210	7/24/2019	11:56:03 / 12:12:33	RO
470211	7/24/2019	11:30:49 / 12:14:27	TT
470212	7/24/2019	11:42:59 / 12:15:43	TT
470213	7/24/2019	11:38:23 / 12:17:21	TT
470214	7/24/2019	12:01:15 / 12:19:17	RO
470215	7/24/2019	12:03:14 / 12:23:19	RO
470216	7/24/2019	11:50:39 / 12:32:07	TT
470217	7/24/2019	12:25:16 / 12:48:55	TT
470218	7/24/2019	12:21:59 / 12:51:26	TT
470219	7/24/2019	12:45:51 / 12:53:37	Packer
470220	7/24/2019	12:24:23 / 13:02:51	TT
470221	7/24/2019	12:42:08 / 13:12:42	TT
470222	7/24/2019	12:59:31 / 13:17:13	PU
470223	7/24/2019	13:08:52 / 13:22:01	RO
470224	7/24/2019	13:10:11 / 13:23:01	RO
470225	7/24/2019	13:00:45 / 13:33:12	TT
470226	7/24/2019	13:36:16 / 13:47:53	RO
470227	7/24/2019	13:24:32 / 13:51:42	TT
470228	7/24/2019	13:19:10 / 13:53:09	TT
470229	7/24/2019	13:25:17 / 13:54:34	TT
470230	7/24/2019	13:41:15 / 14:08:14	TT
470231	7/24/2019	13:29:41 / 14:09:47	TT
470232	7/24/2019	14:06:48 / 14:20:12	RO
470233	7/24/2019	13:50:03 / 14:23:00	TT
470234	7/24/2019	14:13:25 / 14:49:06	Packer
470235	7/24/2019	14:38:31 / 14:51:56	RO
470236	7/24/2019	14:50:18 / 15:03:18	RO
470237	7/24/2019	14:34:28 / 15:05:41	TT
470238	7/25/2019	06:50:00 / 06:50:35	TT
470239	7/25/2019	06:51:50 / 06:53:21	TT
470240	7/25/2019	06:35:24 / 07:17:03	TT
470241	7/25/2019	06:37:05 / 07:19:49	RO
470242	7/25/2019	06:33:37 / 07:25:11	TT
470243	7/25/2019	06:52:43 / 07:34:53	TT
470244	7/25/2019	06:36:24 / 07:37:01	TT
470245	7/25/2019	07:33:16 / 07:43:30	RO
470246	7/25/2019	07:31:51 / 07:45:12	NA
470247	7/25/2019	06:57:01 / 07:47:13	TT
470248	7/25/2019	07:30:46 / 07:49:02	DUMP
470249	7/25/2019	06:59:22 / 07:50:55	TT
470250	7/25/2019	06:54:34 / 07:53:28	TT
470251	7/25/2019	07:32:07 / 08:01:36	TT
470252	7/25/2019	07:07:38 / 08:06:41	TT
470253	7/25/2019	07:13:25 / 08:08:34	TT
470254	7/25/2019	07:59:14 / 08:20:31	RO
470255	7/25/2019	08:04:49 / 08:21:38	RO
470256	7/25/2019	07:33:24 / 08:28:13	TT
470257	7/25/2019	07:57:38 / 08:32:02	TT
470258	7/25/2019	08:10:06 / 08:47:20	TT
470259	7/25/2019	08:03:54 / 08:49:12	TT
470260	7/25/2019	08:18:25 / 08:55:55	TT
470261	7/25/2019	08:51:31 / 09:04:44	RO
470262	7/25/2019	08:24:05 / 09:06:07	TT

470263	7/25/2019	08:58:16 / 09:09:01	Packer
470264	7/25/2019	08:36:04 / 09:31:31	TT
470265	7/25/2019	09:07:29 / 09:37:23	TT
470266	7/25/2019	09:28:49 / 09:40:24	Packer
470267	7/25/2019	09:22:46 / 09:50:53	TT
470268	7/25/2019	09:35:00 / 10:00:39	TT
470269	7/25/2019	09:35:50 / 10:02:23	TT
470270	7/25/2019	09:53:32 / 10:07:19	BOX TRUCK
470271	7/25/2019	09:59:25 / 10:12:56	RO
470272	7/25/2019	09:55:12 / 10:25:42	TT
470273	7/25/2019	10:15:01 / 10:28:47	RO
470274	7/25/2019	10:33:40 / 10:47:59	PU
470275	7/25/2019	10:35:13 / 10:55:16	RO
470276	7/25/2019	10:45:47 / 11:03:34	RO
470277	7/25/2019	10:32:37 / 11:10:18	TT
470278	7/25/2019	10:18:52 / 11:13:27	TT
470279	7/25/2019	10:59:05 / 11:25:30	TT
470280	7/25/2019	11:09:01 / 11:40:26	TT
470281	7/25/2019	11:04:49 / 11:42:28	TT
470282	7/25/2019	11:00:24 / 11:46:47	TT
470283	7/25/2019	11:07:30 / 11:52:00	TT
470284	7/25/2019	11:29:27 / 11:59:22	TT
470285	7/25/2019	12:05:33 / 12:20:54	PU
470286	7/25/2019	12:15:25 / 12:22:06	PU
470287	7/25/2019	11:54:01 / 12:23:21	TT
470288	7/25/2019	12:12:37 / 12:33:17	TT
470289	7/25/2019	12:24:52 / 12:38:44	Packer
470290	7/25/2019	12:37:18 / 12:49:24	PU
470291	7/25/2019	12:13:26 / 12:52:35	TT
470292	7/25/2019	12:36:41 / 12:55:01	RO
470293	7/25/2019	12:25:52 / 12:56:49	TT
470294	7/25/2019	12:28:07 / 13:03:33	TT
470295	7/25/2019	12:53:32 / 13:05:33	Packer
470296	7/25/2019	12:35:38 / 13:14:47	TT
470297	7/25/2019	12:59:05 / 13:21:46	PU
470298	7/25/2019	13:13:11 / 13:27:27	PU
470299	7/25/2019	13:19:21 / 13:29:04	PU
470300	7/25/2019	13:18:37 / 13:31:44	RO
470301	7/25/2019	13:16:25 / 13:48:41	TT
470302	7/25/2019	13:17:35 / 13:56:42	TT
470303	7/25/2019	13:33:33 / 14:00:21	PU
470304	7/25/2019	13:40:43 / 14:02:10	Packer
470305	7/25/2019	13:26:01 / 14:03:26	TT
470306	7/25/2019	13:54:45 / 14:09:41	PU
470307	7/25/2019	13:50:51 / 14:18:40	TT
470308	7/25/2019	13:47:01 / 14:22:02	TT
470309	7/25/2019	13:53:41 / 14:39:52	TT
470310	7/25/2019	13:52:03 / 14:47:10	TT
470311	7/25/2019	14:29:56 / 14:48:57	PU
470312	7/25/2019	14:19:58 / 14:52:37	TT
470313	7/25/2019	14:50:09 / 15:01:08	RO
470314	7/26/2019	06:25:59 / 07:09:51	TT
470315	7/26/2019	06:28:47 / 07:11:13	TT
470316	7/26/2019	06:40:04 / 07:21:26	TT
470317	7/26/2019	06:37:55 / 07:24:18	RO
470318	7/26/2019	07:08:09 / 07:25:44	NA
470319	7/26/2019	07:16:29 / 07:33:51	RO
470320	7/26/2019	06:51:54 / 07:35:10	TT
470321	7/26/2019	06:34:07 / 07:36:34	TT
470322	7/26/2019	06:41:07 / 07:39:16	TT
470323	7/26/2019	07:52:28 / 07:53:06	RO
470324	7/26/2019	06:53:37 / 07:57:19	TT
470325	7/26/2019	06:59:42 / 07:59:51	TT
470326	7/26/2019	07:00:59 / 08:03:57	TT
470327	7/26/2019	07:19:21 / 08:05:52	Packer
470328	7/26/2019	07:48:55 / 08:07:31	NA
470329	7/26/2019	07:56:02 / 08:31:17	TT
470330	7/26/2019	08:32:39 / 08:43:09	Packer
470331	7/26/2019	08:17:49 / 08:52:28	TT
470332	7/26/2019	08:18:39 / 08:57:40	TT
470333	7/26/2019	08:49:41 / 08:59:24	RO
470334	7/26/2019	08:50:41 / 09:06:31	RO
470335	7/26/2019	08:27:34 / 09:13:34	TT
470336	7/26/2019	08:46:29 / 09:15:20	TT
470337	7/26/2019	08:47:55 / 09:18:26	TT
470338	7/26/2019	08:35:51 / 09:23:07	TT
470339	7/26/2019	09:21:04 / 09:37:54	NA
470340	7/26/2019	09:11:53 / 09:44:43	TT

470341	7/26/2019	09:36:10 / 10:05:25	TT
470342	7/26/2019	09:49:56 / 10:07:14	RO
470343	7/26/2019	09:53:18 / 10:11:03	Packer
470344	7/26/2019	10:03:32 / 10:16:16	Packer
470345	7/26/2019	10:00:28 / 10:26:57	TT
470346	7/26/2019	09:58:44 / 10:29:48	TT
470347	7/26/2019	10:09:25 / 10:37:30	TT
470348	7/26/2019	10:25:08 / 10:43:10	Packer
470349	7/26/2019	10:21:42 / 10:53:27	PU
470350	7/26/2019	10:31:17 / 10:56:48	RO
470351	7/26/2019	10:14:54 / 10:58:05	TT
470352	7/26/2019	10:22:47 / 11:03:53	TT
470353	7/26/2019	11:00:29 / 11:17:28	Packer
470354	7/26/2019	11:07:17 / 11:20:00	Packer
470355	7/26/2019	11:13:42 / 11:29:00	PU
470356	7/26/2019	11:02:17 / 11:36:09	TT
470357	7/26/2019	11:15:08 / 11:38:40	RO
470358	7/26/2019	11:01:23 / 11:40:02	TT
470359	7/26/2019	11:32:53 / 11:46:30	Packer
470360	7/26/2019	11:42:41 / 11:53:25	Packer
470361	7/26/2019	11:34:01 / 12:00:23	TT
470362	7/26/2019	11:34:44 / 12:01:29	TT
470363	7/26/2019	12:11:31 / 12:34:34	RO
470364	7/26/2019	11:37:36 / 12:45:06	TT
470365	7/26/2019	12:22:39 / 12:49:14	NA
470366	7/26/2019	13:22:38 / 13:38:01	RO
470367	7/26/2019	13:07:30 / 13:41:19	TT
470368	7/26/2019	13:06:14 / 13:43:16	TT
470369	7/26/2019	13:39:49 / 13:53:24	PU
470370	7/26/2019	13:23:32 / 13:54:55	TT
470371	7/26/2019	13:09:50 / 13:56:28	TT
470372	7/26/2019	13:46:00 / 14:12:09	TT
470373	7/26/2019	13:35:04 / 14:14:29	TT
470374	7/26/2019	13:57:54 / 14:26:43	TT
470375	7/26/2019	13:52:10 / 14:34:01	TT
470376	7/26/2019	14:16:28 / 14:36:59	PU
470377	7/26/2019	14:24:55 / 14:40:13	RO
470378	7/26/2019	14:05:05 / 14:47:51	TT
470379	7/26/2019	14:32:43 / 14:54:11	RO
470380	7/26/2019	14:31:24 / 14:59:49	TT
470381	7/26/2019	14:38:57 / 15:04:11	TT
470382	7/26/2019	14:57:48 / 15:21:07	TT
470383	7/29/2019	06:29:39 / 06:30:12	TT
470384	7/29/2019	06:35:48 / 07:14:18	RO
470385	7/29/2019	06:34:33 / 07:19:13	TT
470386	7/29/2019	06:33:14 / 07:22:23	TT
470387	7/29/2019	06:33:56 / 07:26:12	TT
470388	7/29/2019	06:40:40 / 07:32:34	TT
470389	7/29/2019	06:35:06 / 07:35:29	TT
470390	7/29/2019	07:16:06 / 07:52:55	TT
470391	7/29/2019	07:17:10 / 07:55:44	TT
470392	7/29/2019	07:29:12 / 08:02:12	TT
470393	7/29/2019	07:20:36 / 08:05:36	TT
470394	7/29/2019	07:34:18 / 08:07:02	RO
470395	7/29/2019	07:28:23 / 08:10:08	TT
470396	7/29/2019	07:54:19 / 08:23:52	TT
470397	7/29/2019	07:56:56 / 08:46:21	Packer
470398	7/29/2019	08:11:55 / 08:48:36	TT
470399	7/29/2019	08:13:21 / 08:50:35	TT
470400	7/29/2019	07:59:27 / 09:02:57	TT
470401	7/29/2019	08:19:57 / 09:11:18	TT
470402	7/29/2019	08:15:28 / 09:23:11	TT
470403	7/29/2019	09:08:50 / 09:25:43	Packer
470404	7/29/2019	09:08:16 / 09:27:04	RO
470405	7/29/2019	09:12:47 / 09:33:37	RO
470406	7/29/2019	09:24:19 / 09:37:18	RO
470407	7/29/2019	09:31:16 / 09:45:23	RO
470408	7/29/2019	09:29:23 / 09:59:27	TT
470409	7/29/2019	09:44:04 / 10:01:54	RO
470410	7/29/2019	09:39:05 / 10:04:26	TT
470411	7/29/2019	09:50:30 / 10:07:56	PU
470412	7/29/2019	10:16:16 / 10:32:40	PU
470413	7/29/2019	09:14:34 / 10:36:55	TT
470414	7/29/2019	10:12:42 / 10:42:15	NA
470415	7/29/2019	09:53:14 / 10:44:29	TT
470416	7/29/2019	10:25:07 / 10:46:30	Packer
470417	7/29/2019	09:57:50 / 10:48:03	TT
470418	7/29/2019	10:13:57 / 10:52:05	TT

470419	7/29/2019	10:40:41 / 10:54:08	PU
470420	7/29/2019	10:28:01 / 10:56:38	TT
470421	7/29/2019	10:11:21 / 10:58:20	TT
470422	7/29/2019	10:50:06 / 11:17:26	TT
470423	7/29/2019	11:08:32 / 11:19:51	Packer
470424	7/29/2019	11:14:45 / 11:27:57	RO
470425	7/29/2019	10:50:44 / 11:35:48	TT
470426	7/29/2019	11:29:20 / 11:44:21	Packer
470427	7/29/2019	11:40:32 / 11:54:20	Packer
470428	7/29/2019	11:41:13 / 11:58:56	RO
470429	7/29/2019	11:42:41 / 12:11:38	TT
470430	7/29/2019	11:39:53 / 12:17:51	TT
470431	7/29/2019	11:50:05 / 12:29:10	TT
470432	7/29/2019	12:23:32 / 12:39:01	PU
470433	7/29/2019	12:03:25 / 12:41:35	TT
470434	7/29/2019	12:26:48 / 12:42:55	Packer
470435	7/29/2019	12:56:02 / 13:06:57	RO
470436	7/29/2019	12:40:17 / 13:10:23	TT
470437	7/29/2019	12:59:51 / 13:15:53	PU
470438	7/29/2019	13:08:52 / 13:24:14	RO
470439	7/29/2019	13:08:07 / 13:34:22	TT
470440	7/29/2019	13:33:08 / 13:45:59	PU
470441	7/29/2019	13:37:56 / 13:52:39	PU
470442	7/29/2019	13:54:52 / 14:10:27	Packer
470443	7/29/2019	14:01:44 / 14:18:27	PU
470444	7/29/2019	13:51:26 / 14:21:15	TT
470445	7/29/2019	14:07:13 / 14:30:36	PU
470446	7/29/2019	14:06:27 / 14:41:26	Packer
470447	7/29/2019	14:14:43 / 14:48:00	TT
470448	7/29/2019	14:35:23 / 14:54:38	Packer
470449	7/29/2019	14:28:01 / 14:57:23	TT
470450	7/30/2019	06:38:29 / 06:52:28	TT
470451	7/30/2019	06:42:31 / 07:24:04	TT
470452	7/30/2019	06:46:31 / 07:27:06	RO
470453	7/30/2019	06:44:49 / 07:31:02	RO
470454	7/30/2019	06:32:57 / 07:36:31	TT
470455	7/30/2019	06:36:01 / 07:39:03	TT
470456	7/30/2019	06:43:41 / 07:41:37	TT
470457	7/30/2019	06:47:20 / 07:52:27	TT
470458	7/30/2019	06:48:05 / 07:54:27	TT
470459	7/30/2019	06:50:39 / 08:02:14	TT
470460	7/30/2019	07:29:17 / 08:03:57	TT
470461	7/30/2019	07:35:36 / 08:08:02	RO
470462	7/30/2019	07:26:06 / 08:20:20	TT
470463	7/30/2019	07:05:18 / 08:22:17	TT
470464	7/30/2019	08:10:48 / 08:36:08	PU
470465	7/30/2019	07:55:52 / 08:42:13	TT
470466	7/30/2019	08:38:27 / 08:53:31	RO
470467	7/30/2019	08:31:04 / 08:58:21	PU
470468	7/30/2019	08:17:49 / 09:06:02	TT
470469	7/30/2019	08:23:26 / 09:07:22	TT
470470	7/30/2019	08:43:50 / 09:11:23	RO
470471	7/30/2019	08:40:41 / 09:13:10	TT
470472	7/30/2019	08:39:45 / 09:14:52	TT
470473	7/30/2019	09:09:23 / 09:21:07	PU
470474	7/30/2019	09:00:17 / 09:24:45	RO
470475	7/30/2019	09:23:11 / 09:42:22	NA
470476	7/30/2019	09:32:42 / 09:49:57	PU
470477	7/30/2019	09:29:04 / 09:57:17	TT
470478	7/30/2019	09:34:53 / 10:02:25	PU
470479	7/30/2019	09:52:53 / 10:05:20	PU
470480	7/30/2019	09:46:25 / 10:10:29	RO
470481	7/30/2019	09:55:31 / 10:29:34	TT
470482	7/30/2019	10:07:20 / 10:41:59	TT
470483	7/30/2019	10:11:57 / 10:44:12	Packer
470484	7/30/2019	10:13:40 / 10:47:24	PU
470485	7/30/2019	10:38:33 / 10:54:06	PU
470486	7/30/2019	10:20:14 / 10:55:32	NA
470487	7/30/2019	10:16:53 / 11:02:18	TT
470488	7/30/2019	10:21:53 / 11:05:17	TT
470489	7/30/2019	10:48:53 / 11:09:22	RO
470490	7/30/2019	10:32:40 / 11:20:53	TT
470491	7/30/2019	11:07:06 / 11:35:16	TT
470492	7/30/2019	11:27:27 / 11:41:38	RO
470493	7/30/2019	11:48:26 / 12:06:36	RO
470494	7/30/2019	11:56:24 / 12:23:56	TT
470495	7/30/2019	11:37:24 / 12:25:52	TT
470496	7/30/2019	12:12:01 / 12:29:02	Packer

470497	7/30/2019	12:09:26 / 12:40:33	TT
470498	7/30/2019	12:08:12 / 12:42:00	TT
470499	7/30/2019	12:09:53 / 12:43:19	TT
470500	7/30/2019	12:27:53 / 12:59:00	TT
470501	7/30/2019	12:50:31 / 13:15:36	TT
470502	7/30/2019	12:52:01 / 13:20:50	TT
470503	7/30/2019	12:56:40 / 13:22:48	RO
470504	7/30/2019	12:53:09 / 13:25:06	TT
470505	7/30/2019	13:00:29 / 13:35:26	TT
470506	7/30/2019	13:04:00 / 13:36:56	TT
470507	7/30/2019	13:19:30 / 13:49:01	TT
470508	7/30/2019	13:18:43 / 13:52:01	TT
470509	7/30/2019	13:28:43 / 13:55:54	RO
470510	7/30/2019	13:45:41 / 14:05:18	Packer
470511	7/30/2019	13:31:43 / 14:07:33	TT
470512	7/30/2019	13:47:30 / 14:11:12	PU
470513	7/30/2019	13:30:37 / 14:14:26	TT
470514	7/30/2019	13:32:49 / 14:24:35	TT
470515	7/30/2019	13:33:35 / 14:27:22	TT
470516	7/30/2019	14:03:06 / 14:40:07	Packer
470517	7/30/2019	13:42:35 / 14:41:50	TT
470518	7/30/2019	13:50:25 / 14:43:54	TT
470519	7/30/2019	13:55:27 / 14:48:18	TT
470520	7/30/2019	14:13:02 / 15:01:46	TT
470521	7/30/2019	14:51:02 / 15:07:29	RO
470522	7/31/2019	06:27:53 / 06:28:54	TT
470523	7/31/2019	06:39:12 / 07:13:49	RO
470524	7/31/2019	07:02:04 / 07:15:23	RO
470525	7/31/2019	06:33:06 / 07:28:24	TT
470526	7/31/2019	06:33:41 / 07:29:20	TT
470527	7/31/2019	06:39:52 / 07:31:43	TT
470528	7/31/2019	07:20:47 / 07:37:54	RO
470529	7/31/2019	06:40:41 / 07:51:53	TT
470530	7/31/2019	06:42:00 / 08:05:37	TT
470531	7/31/2019	07:35:16 / 08:07:39	TT
470532	7/31/2019	06:42:44 / 08:09:52	TT
470533	7/31/2019	07:36:44 / 08:13:26	PU
470534	7/31/2019	08:01:55 / 08:15:48	PU
470535	7/31/2019	07:57:43 / 08:20:05	Packer
470536	7/31/2019	07:49:54 / 08:22:14	Packer
470537	7/31/2019	07:47:09 / 08:24:51	TT
470538	7/31/2019	07:48:50 / 08:28:06	TT
470539	7/31/2019	07:06:41 / 08:30:36	TT
470540	7/31/2019	07:27:02 / 08:32:11	TT
470541	7/31/2019	07:54:11 / 08:34:01	TT
470542	7/31/2019	07:55:54 / 08:41:36	TT
470543	7/31/2019	08:12:08 / 08:46:04	PU
470544	7/31/2019	08:50:29 / 08:51:03	TT
470545	7/31/2019	07:59:26 / 08:53:12	TT
470546	7/31/2019	08:00:18 / 08:56:31	TT
470547	7/31/2019	08:19:07 / 09:00:13	RO
470548	7/31/2019	09:00:47 / 09:01:44	NA
470549	7/31/2019	08:04:14 / 09:05:06	TT
470550	7/31/2019	08:37:35 / 09:14:33	TT
470551	7/31/2019	08:36:19 / 09:19:04	TT
470552	7/31/2019	08:55:31 / 09:23:30	PU
470553	7/31/2019	09:12:25 / 09:30:25	RO
470554	7/31/2019	08:39:07 / 09:34:57	TT
470555	7/31/2019	08:40:07 / 09:38:14	TT
470556	7/31/2019	09:21:10 / 09:40:29	Packer
470557	7/31/2019	08:54:36 / 09:42:08	TT
470558	7/31/2019	09:16:18 / 09:46:17	TT
470559	7/31/2019	09:32:05 / 09:48:21	RO
470560	7/31/2019	09:27:24 / 09:51:06	Packer
470561	7/31/2019	09:22:12 / 09:54:50	TT
470562	7/31/2019	09:58:51 / 10:11:22	PU
470563	7/31/2019	10:00:23 / 10:18:51	TT
470564	7/31/2019	10:01:20 / 10:22:07	RO
470565	7/31/2019	09:43:37 / 10:24:07	TT
470566	7/31/2019	09:49:52 / 10:27:05	TT
470567	7/31/2019	10:04:13 / 10:28:31	Packer
470568	7/31/2019	10:16:15 / 10:40:22	TT
470569	7/31/2019	10:14:35 / 10:44:03	TT
470570	7/31/2019	10:12:36 / 10:47:40	TT
470571	7/31/2019	10:32:02 / 10:51:01	TT
470572	7/31/2019	10:34:58 / 10:54:45	TT
470573	7/31/2019	10:37:54 / 11:00:05	TT
470574	7/31/2019	10:10:16 / 11:06:12	TT

470575	7/31/2019	10:42:32 / 11:09:17	NA
470576	7/31/2019	11:01:31 / 11:19:32	Packer
470577	7/31/2019	11:02:32 / 11:25:14	RO
470578	7/31/2019	10:45:56 / 11:26:56	TT
470579	7/31/2019	10:25:23 / 11:28:58	TT
470580	7/31/2019	11:21:57 / 11:34:40	PU
470581	7/31/2019	11:12:00 / 11:35:45	RO
470582	7/31/2019	11:03:53 / 11:38:17	RO
470583	7/31/2019	11:18:17 / 11:39:26	RO
470584	7/31/2019	11:04:44 / 11:45:02	TT
470585	7/31/2019	11:31:23 / 11:49:18	RO
470586	7/31/2019	11:36:56 / 12:02:19	TT
470587	7/31/2019	11:57:32 / 12:10:55	RO
470588	7/31/2019	11:56:48 / 12:15:30	TT
470589	7/31/2019	12:20:08 / 12:20:44	TT
470590	7/31/2019	12:06:24 / 12:36:33	TT
470591	7/31/2019	12:22:45 / 12:55:36	TT
470592	7/31/2019	12:23:41 / 12:56:51	TT
470593	7/31/2019	12:22:03 / 12:59:22	TT
470594	7/31/2019	12:49:58 / 13:15:30	TT
470595	7/31/2019	13:02:19 / 13:16:51	RO
470596	7/31/2019	13:21:46 / 13:35:57	PU
470597	7/31/2019	13:21:14 / 13:40:16	PU
470598	7/31/2019	13:30:38 / 13:42:33	Packer
470599	7/31/2019	13:07:40 / 13:43:58	TT
470600	7/31/2019	13:22:46 / 13:53:45	TT
470601	7/31/2019	13:24:14 / 14:01:04	TT
470602	7/31/2019	13:26:34 / 14:02:27	TT
470603	7/31/2019	13:47:03 / 14:06:04	PU
470604	7/31/2019	13:57:52 / 14:17:10	TT
470605	7/31/2019	13:34:49 / 14:20:46	TT
470606	7/31/2019	14:15:51 / 14:31:07	RO
470607	7/31/2019	13:41:31 / 14:33:13	Packer
470608	7/31/2019	14:24:09 / 14:41:24	RO
470609	7/31/2019	14:12:27 / 14:44:01	TT
470610	7/31/2019	14:15:07 / 14:45:56	TT
470611	7/31/2019	14:27:05 / 14:47:14	RO
470612	7/31/2019	14:37:53 / 15:02:38	TT
470613	7/31/2019	14:19:12 / 15:03:59	TT

Report Grand Totals

Average Cycle ##

1,824 tickets and 1,824 transactio.

End of

Truck Cycle Time Report

Transactions from 07/01/2019 through 07/31/2019

Inbound and Outbound Tickets

Third Party and Intercompany Customers

Ticket	Date	Truck	Customer	Time In / Out	Time Cycle (Minutes)	Type
468786	7/1/2019	02-13	BD00321 - CAS-NEO-LOWELL MA WWTP	06:36:27 / 07:18:20	41.93	TT
468787	7/1/2019	4660	BD00422 - CAS MONTPELIER-PEMI-BAKER	06:37:12 / 07:21:36	44.24	RO
468788	7/1/2019	2096	BD00067 - CAS94 CASELLA-CWM-THORNTON	06:33:29 / 07:26:43	53.14	TT
468789	7/1/2019	2212	BD00330 - CAS-BESTWAY-BELMONT-TT	06:35:09 / 07:28:35	53.26	TT
468790	7/1/2019	1485	BD00071 - CASELLA-GOBIN T/S-NEWPORT	06:35:45 / 07:48:14	72.69	TT
468791	7/1/2019	6184	BD00266 - CASELLA-AUBURN XFR	06:34:31 / 08:00:12	85.81	TT
468792	7/1/2019	2086	BD00071 - CASELLA-GOBIN T/S-NEWPORT	06:37:52 / 08:03:44	85.92	TT
468793	7/1/2019	1628	BD00330 - CAS-BESTWAY-BELMONT-TT	06:43:30 / 08:07:09	83.79	TT
468794	7/1/2019	1466L	BD00139 - NCES	07:27:53 / 08:22:15	54.62	TT
468795	7/1/2019	105	BD00125 - MONADNOCK DISPOSAL	07:00:05 / 08:23:00	82.95	TT
468796	7/1/2019	86	BD00125 - MONADNOCK DISPOSAL	07:01:07 / 08:24:35	83.28	TT
468797	7/1/2019	3949S	BD00358 - CAS-MONTPELIER-SIDELOADER	07:51:14 / 08:29:46	38.32	Packer
468798	7/1/2019	143	BD00125 - MONADNOCK DISPOSAL	07:01:55 / 08:40:44	98.89	TT
468799	7/1/2019	1436	BD00058 - CASELLA-ALLENSTOWN T/S	07:03:30 / 08:43:25	99.95	TT
468800	7/1/2019	3KB	BD00665 - NE SANDBLASTING LLC (#21560)	07:31:33 / 08:48:03	76.70	TT
468801	7/1/2019	212362	BD00009 - WASTE MANAGEMENT-WAS25-R	08:44:38 / 08:59:37	14.99	Packer
468802	7/1/2019	1400	BD00058 - CASELLA-ALLENSTOWN T/S	07:11:33 / 09:03:43	112.10	TT
468803	7/1/2019	1466L	BD00139 - NCES	08:23:38 / 09:05:22	41.84	TT
468804	7/1/2019	340	BD00294 - PRADERA ENTERPRISES	07:43:31 / 09:08:20	84.89	TT
468805	7/1/2019	18S	BD00427 - CAS-OXFORD T/S	07:51:59 / 09:24:07	92.48	TT
468806	7/1/2019	7422	BD00266 - CASELLA-AUBURN XFR	07:58:07 / 09:27:24	89.17	TT
468807	7/1/2019	6181	BD00416 - MODERN FURNITURE	08:57:33 / 09:32:18	34.85	Box Truck
468808	7/1/2019	2096L	BD00139 - NCES	08:54:40 / 09:35:24	40.84	TT
468809	7/1/2019	412259	BD00057 - PLYMOUTH TOWN OF	08:52:05 / 09:43:06	51.01	RO
468810	7/1/2019	19-12	BD00321 - CAS-NEO-LOWELL MA WWTP	09:00:53 / 09:45:19	44.66	TT
468811	7/1/2019	4660	BD00422 - CAS MONTPELIER-PEMI-BAKER	09:01:44 / 09:47:09	45.65	RO
468812	7/1/2019	57	BD00565 - PRESBY RECYCLING	09:06:30 / 09:50:59	44.29	RO
468813	7/1/2019	6197	BD00076 - CASH CUSTOMER-TO LANDFILL (09:14:47 / 09:56:41	41.94	PU
468814	7/1/2019	1421	BD00337 - CAS-BESTWAY-RAYMOND-TT	08:11:26 / 10:00:32	109.06	TT
468815	7/1/2019	CC1	BD00310 - CASH CUSTOMER-TO TRANSFER	10:06:58 / 10:15:56	8.98	PU
468816	7/1/2019	331D	BD00294 - PRADERA ENTERPRISES	08:15:10 / 10:17:34	122.24	TT
468817	7/1/2019	4387	BD00222 - CHARLESTOWN TOWN OF	09:25:58 / 10:20:21	54.63	RO
468818	7/1/2019	212759	BD00008 - WASTE MANAGEMENT-WAS10-N	09:29:16 / 10:21:54	52.38	Packer
468819	7/1/2019	4383	BD00017 - WHITINGS RUBBISH	09:38:42 / 10:23:33	44.91	PU
468820	7/1/2019	2103	BD00058 - CASELLA-ALLENSTOWN T/S	08:16:07 / 10:25:43	129.36	TT
468821	7/1/2019	1378	BD00337 - CAS-BESTWAY-RAYMOND-TT	08:34:15 / 10:27:40	113.25	TT
468822	7/1/2019	4660	BD00422 - CAS MONTPELIER-PEMI-BAKER	10:02:03 / 10:37:22	35.19	RO
468823	7/1/2019	210223	BD00009 - WASTE MANAGEMENT-WAS25-R	10:18:56 / 10:42:07	23.51	Packer
468824	7/1/2019	7419	BD00266 - CASELLA-AUBURN XFR	09:37:40 / 10:43:46	66.06	TT
468825	7/1/2019	1485	BD00071 - CASELLA-GOBIN T/S-NEWPORT	08:46:07 / 10:46:11	120.04	TT
468826	7/1/2019	CC	BD00076 - CASH CUSTOMER-TO LANDFILL (10:19:35 / 10:56:11	36.76	PU

468827	7/1/2019	23P	BD00670 - PRESBY CONSTRUCTION (#21600	10:33:28 / 11:01:03	27.75	RO
468828	7/1/2019	1420	BD00058 - CASELLA-ALLENSTOWN T/S	09:41:14 / 11:03:18	82.04	TT
468829	7/1/2019	4387	BD00222 - CHARLESTOWN TOWN OF	10:34:51 / 11:06:14	31.63	RO
468830	7/1/2019	1396	BD00266 - CASELLA-AUBURN XFR	09:15:46 / 11:08:06	112.60	TT
468831	7/1/2019	1ST	BD00664 - SUMCO ECO-CONTRACTING	10:36:08 / 11:13:36	37.28	TT
468832	7/1/2019	6177	BD00017 - WHITINGS RUBBISH	10:57:14 / 11:18:27	21.13	Packer
468833	7/1/2019	159F	BD00664 - SUMCO ECO-CONTRACTING	10:58:11 / 11:20:31	22.20	TT
468834	7/1/2019	1575	BD00337 - CAS-BESTWAY-RAYMOND-TT	09:48:14 / 11:23:04	94.90	TT
468835	7/1/2019	1741	BD00266 - CASELLA-AUBURN XFR	10:08:00 / 11:24:54	76.54	TT
468836	7/1/2019	5338	BD00340 - CAS-MONT-FL-VT NH MIX	11:11:25 / 11:28:43	17.18	Packer
468837	7/1/2019	161F	BD00664 - SUMCO ECO-CONTRACTING	11:16:49 / 11:35:53	19.04	TT
468838	7/1/2019	6212	BD00276 - ALL-WAYS WRECKING	10:38:17 / 11:40:18	62.01	TT
468839	7/1/2019	412259	BD00008 - WASTE MANAGEMENT-WAS10-N	11:15:28 / 11:42:17	26.89	RO
468840	7/1/2019	1628	BD00330 - CAS-BESTWAY-BELMONT-TT	11:04:44 / 11:44:03	39.59	TT
468841	7/1/2019	4660	BD00160 - CASELLA-NCES BASED ROLL-OFF	11:53:56 / 12:06:53	12.97	RO
468842	7/1/2019	6484	BD00266 - CASELLA-AUBURN XFR	11:38:37 / 12:09:26	30.89	TT
468843	7/1/2019	CHECK	BD00076 - CASH CUSTOMER-TO LANDFILL (12:01:56 / 12:15:35	13.79	PU
468844	7/1/2019	1554	BD00058 - CASELLA-ALLENSTOWN T/S	12:04:56 / 12:32:32	27.76	TT
468845	7/1/2019	4335	BD00014 - WAYN-O'S DISPOSAL	12:18:46 / 12:36:19	17.73	Packer
468846	7/1/2019	18D	BD00268 - L.L. & S., INC.	12:03:04 / 12:41:39	38.35	TT
468847	7/1/2019	4370	BD00050 - SUNAPEE TOWN OF	12:20:38 / 12:47:06	26.68	RO
468848	7/1/2019	1466L	BD00139 - NCES	12:07:55 / 12:49:53	41.98	TT
468849	7/1/2019	2086	BD00071 - CASELLA-GOBIN T/S-NEWPORT	12:16:54 / 12:54:09	37.55	TT
468850	7/1/2019	95P	BD00352 - TRIPLE T TRUCKING	12:33:52 / 13:05:21	31.69	TT
468851	7/1/2019	412259	BD00008 - WASTE MANAGEMENT-WAS10-N	12:55:34 / 13:09:09	13.75	RO
468852	7/1/2019	1436	BD00058 - CASELLA-ALLENSTOWN T/S	12:37:44 / 13:12:27	34.83	TT
468853	7/1/2019	4370	BD00050 - SUNAPEE TOWN OF	12:58:38 / 13:17:41	19.03	RO
468854	7/1/2019	2096L	BD00139 - NCES	12:45:05 / 13:23:06	38.01	TT
468855	7/1/2019	19S	BD00427 - CAS-OXFORD T/S	09:23:14 / 13:26:28	243.14	TT
468856	7/1/2019	4383N	BD00312 - NCES-RESIDENTIAL PICKUP	13:02:42 / 13:31:50	29.08	PU
468857	7/1/2019	1625	BD00427 - CAS-OXFORD T/S	12:51:17 / 13:33:25	42.08	TT
468858	7/1/2019	416022	BD00008 - WASTE MANAGEMENT-WAS10-N	13:00:23 / 13:37:52	37.29	RO
468859	7/1/2019	1400	BD00058 - CASELLA-ALLENSTOWN T/S	12:52:19 / 13:42:27	50.08	TT
468860	7/1/2019	5338	BD00288 - CASELLA-MONTPELIER	13:29:55 / 13:44:27	14.72	Packer
468861	7/1/2019	4570	BD00160 - CASELLA-NCES BASED ROLL-OFF	13:10:30 / 13:46:50	36.20	RO
468862	7/1/2019	CC	BD00076 - CASH CUSTOMER-TO LANDFILL (13:28:51 / 13:58:42	29.91	PU
468863	7/1/2019	4322	BD00017 - WHITINGS RUBBISH	13:54:28 / 14:10:16	15.88	Packer
468864	7/1/2019	4660	BD00422 - CAS MONTPELIER-PEMI-BAKER	14:12:28 / 14:24:01	11.73	RO
468865	7/1/2019	1575	BD00330 - CAS-BESTWAY-BELMONT-TT	13:59:51 / 14:25:25	25.74	TT
468866	7/1/2019	2212	BD00337 - CAS-BESTWAY-RAYMOND-TT	14:00:30 / 14:26:48	26.18	TT
468867	7/1/2019	1485	BD00330 - CAS-BESTWAY-BELMONT-TT	14:01:15 / 14:40:34	39.19	TT
468868	7/1/2019	2103	BD00058 - CASELLA-ALLENSTOWN T/S	14:08:14 / 14:42:48	34.34	TT
468869	7/1/2019	4660	BD00422 - CAS MONTPELIER-PEMI-BAKER	14:29:48 / 14:49:32	19.84	RO
468870	7/1/2019	105	BD00125 - MONADNOCK DISPOSAL	14:11:47 / 15:02:28	50.81	TT
468871	7/1/2019	3949	BD00312 - NCES-RESIDENTIAL PICKUP	14:13:14 / 15:04:09	50.95	Packer
468872	7/1/2019	1396	BD00330 - CAS-BESTWAY-BELMONT-TT	14:16:43 / 15:06:10	49.67	TT
468873	7/1/2019	4570	BD00160 - CASELLA-NCES BASED ROLL-OFF	14:56:33 / 15:13:23	16.90	RO
468874	7/1/2019	1420	BD00058 - CASELLA-ALLENSTOWN T/S	14:44:46 / 15:15:52	31.06	TT
468875	7/1/2019	412259	BD00008 - WASTE MANAGEMENT-WAS10-N	14:59:54 / 15:17:47	17.93	RO
468876	7/1/2019	1628	BD00330 - CAS-BESTWAY-BELMONT-TT	14:50:57 / 15:19:19	28.62	TT
468877	7/1/2019	6184	BD00266 - CASELLA-AUBURN XFR	14:58:05 / 15:41:24	43.19	TT
468878	7/2/2019	2096L	BD00139 - NCES	06:39:34 / 06:39:48	0.14	TT
468879	7/2/2019	4660	BD00422 - CAS MONTPELIER-PEMI-BAKER	06:45:09 / 07:06:59	21.50	RO
468880	7/2/2019	2086	BD00071 - CASELLA-GOBIN T/S-NEWPORT	06:33:08 / 07:15:11	42.03	TT
468881	7/2/2019	2212	BD00330 - CAS-BESTWAY-BELMONT-TT	06:33:43 / 07:17:23	43.80	TT
468882	7/2/2019	1466L	BD00139 - NCES	06:38:33 / 07:21:09	42.76	TT
468883	7/2/2019	NCES	BD00311 - NCES-TRANSFER STATION	07:25:13 / 07:35:46	10.33	NA
468884	7/2/2019	6214	BD00455 - GERALD MARQUIS	07:06:01 / 07:37:08	31.07	PU
468885	7/2/2019	4660	BD00422 - CAS MONTPELIER-PEMI-BAKER	07:13:31 / 07:39:54	26.23	RO

468886	7/2/2019	12-5	BD00321 - CAS-NEO-LOWELL MA WWTP	06:41:38 / 07:44:32	62.94	TT
468887	7/2/2019	7422	BD00266 - CASELLA-AUBURN XFR	06:34:40 / 07:46:36	71.96	TT
468888	7/2/2019	7419	BD00266 - CASELLA-AUBURN XFR	06:35:21 / 07:50:25	75.04	TT
468889	7/2/2019	3KB	BD00665 - NE SANDBLASTING LLC (#21560)	07:03:15 / 08:01:59	58.44	TT
468890	7/2/2019	1416	BD00330 - CAS-BESTWAY-BELMONT-TT	06:36:53 / 08:08:29	91.76	TT
468891	7/2/2019	2098	BD00071 - CASELLA-GOBIN T/S-NEWPORT	06:36:00 / 08:15:47	99.47	TT
468892	7/2/2019	6209	BD00565 - PRESBY RECYCLING	07:59:00 / 08:19:14	20.14	RO
468893	7/2/2019	416022	BD00008 - WASTE MANAGEMENT-WAS10-N	08:03:49 / 08:22:09	18.60	RO
468894	7/2/2019	105	BD00125 - MONADNOCK DISPOSAL	07:02:19 / 08:24:40	82.21	TT
468895	7/2/2019	1628	BD00330 - CAS-BESTWAY-BELMONT-TT	06:37:52 / 08:28:18	110.66	TT
468896	7/2/2019	6191	BD00103 - HITCHINER - GAS TURBINE ONLY	08:18:17 / 08:40:21	22.04	TT
468897	7/2/2019	6191	BD00103 - HITCHINER - GAS TURBINE ONLY	08:15:21 / 08:41:28	26.07	NA
468898	7/2/2019	143	BD00125 - MONADNOCK DISPOSAL	07:04:04 / 08:48:56	104.52	TT
468899	7/2/2019	4300	BD00160 - CASELLA-NCES BASED ROLL-OFF	08:17:30 / 08:50:55	33.25	RO
468900	7/2/2019	1436	BD00058 - CASELLA-ALLENSTOWN T/S	07:09:38 / 08:52:29	102.91	TT
468901	7/2/2019	18S	BD00427 - CAS-OXFORD T/S	07:10:28 / 09:02:35	112.07	TT
468902	7/2/2019	1485	BD00071 - CASELLA-GOBIN T/S-NEWPORT	07:11:07 / 09:04:01	112.94	TT
468903	7/2/2019	CC	BD00076 - CASH CUSTOMER-TO LANDFILL (08:46:45 / 09:12:03	25.58	PU
468904	7/2/2019	415183	BD00009 - WASTE MANAGEMENT-WAS25-R	08:54:02 / 09:16:14	22.12	RO
468905	7/2/2019	2103	BD00058 - CASELLA-ALLENSTOWN T/S	07:22:47 / 09:18:34	115.87	TT
468906	7/2/2019	340	BD00294 - PRADERA ENTERPRISES	07:26:29 / 09:20:08	113.79	TT
468907	7/2/2019	2096L	BD00139 - NCES	08:47:26 / 09:24:46	37.20	TT
468908	7/2/2019	1421	BD00337 - CAS-BESTWAY-RAYMOND-TT	08:06:28 / 09:40:14	93.86	TT
468909	7/2/2019	329	BD00294 - PRADERA ENTERPRISES	07:41:49 / 09:45:43	123.94	TT
468910	7/2/2019	57	BD00565 - PRESBY RECYCLING	09:22:47 / 09:57:14	34.67	RO
468911	7/2/2019	120F	BD00662 - CASORG-DEVENS REG WWTP	09:14:38 / 10:03:56	49.18	TT
468912	7/2/2019	4370	BD00050 - SUNAPEE TOWN OF	09:27:51 / 10:06:16	38.65	RO
468913	7/2/2019	161F	BD00671 - WL FRENCH EXCAVATING - #215	09:41:44 / 10:08:13	26.69	TT
468914	7/2/2019	212362	BD00009 - WASTE MANAGEMENT-WAS25-R	09:38:34 / 10:11:07	32.73	Packer
468915	7/2/2019	1500	BD00330 - CAS-BESTWAY-BELMONT-TT	08:11:08 / 10:20:22	129.14	TT
468916	7/2/2019	331D	BD00294 - PRADERA ENTERPRISES	08:12:37 / 10:22:26	129.89	TT
468917	7/2/2019	6177	BD00017 - WHITINGS RUBBISH	09:48:22 / 10:24:23	36.01	Packer
468918	7/2/2019	158F	BD00671 - WL FRENCH EXCAVATING - #215	09:47:19 / 10:30:06	42.87	TT
468919	7/2/2019	4300	BD00160 - CASELLA-NCES BASED ROLL-OFF	09:51:14 / 10:34:13	42.99	RO
468920	7/2/2019	1ST	BD00664 - SUMCO ECO-CONTRACTING	10:17:39 / 10:39:22	21.83	TT
468921	7/2/2019	4387	BD00222 - CHARLESTOWN TOWN OF	09:58:38 / 10:42:05	43.67	RO
468922	7/2/2019	1376	BD00058 - CASELLA-ALLENSTOWN T/S	08:26:19 / 10:43:55	137.36	TT
468923	7/2/2019	1396	BD00266 - CASELLA-AUBURN XFR	09:22:12 / 10:45:24	83.12	TT
468924	7/2/2019	416022	BD00008 - WASTE MANAGEMENT-WAS10-N	10:09:49 / 10:47:27	37.78	RO
468925	7/2/2019	4370	BD00050 - SUNAPEE TOWN OF	10:18:46 / 10:54:21	35.75	RO
468926	7/2/2019	5338	BD00340 - CAS-MONT-FL-VT NH MIX	10:31:57 / 10:58:28	26.71	Packer
468927	7/2/2019	1420	BD00330 - CAS-BESTWAY-BELMONT-TT	09:43:09 / 11:00:02	76.93	TT
468928	7/2/2019	19S	BD00427 - CAS-OXFORD T/S	09:31:47 / 11:02:29	90.82	TT
468929	7/2/2019	16EA	BD00664 - SUMCO ECO-CONTRACTING	10:51:03 / 11:08:19	17.16	TT
468930	7/2/2019	6186	BD00076 - CASH CUSTOMER-TO LANDFILL (10:52:32 / 11:13:37	21.05	PU
468931	7/2/2019	1575	BD00330 - CAS-BESTWAY-BELMONT-TT	09:43:44 / 11:14:46	91.02	TT
468932	7/2/2019	18D	BD00268 - L.L. & S., INC.	10:36:05 / 11:16:38	40.33	TT
468933	7/2/2019	57	BD00565 - PRESBY RECYCLING	11:01:18 / 11:24:07	22.89	RO
468934	7/2/2019	6215	BD00076 - CASH CUSTOMER-TO LANDFILL (10:57:18 / 11:27:09	29.91	PU
468935	7/2/2019	1416	BD00330 - CAS-BESTWAY-BELMONT-TT	10:55:55 / 11:29:55	34.00	TT
468936	7/2/2019	122F	BD00664 - SUMCO ECO-CONTRACTING	11:11:22 / 11:33:22	22.00	TT
468937	7/2/2019	4387	BD00222 - CHARLESTOWN TOWN OF	11:19:34 / 11:36:14	16.80	RO
468938	7/2/2019	4300	BD00160 - CASELLA-NCES BASED ROLL-OFF	11:20:32 / 11:39:04	18.72	RO
468939	7/2/2019	4660	BD00422 - CAS MONTPELIER-PEMI-BAKER	11:31:11 / 11:44:26	13.15	RO
468940	7/2/2019	2086	BD00071 - CASELLA-GOBIN T/S-NEWPORT	11:22:28 / 11:49:35	27.07	TT
468941	7/2/2019	6187	BD00076 - CASH CUSTOMER-TO LANDFILL (11:42:54 / 11:55:23	12.69	PU
468942	7/2/2019	1466L	BD00139 - NCES	11:05:28 / 11:57:14	51.86	TT
468943	7/2/2019	328	BD00336 - GOFFSTOWN, TOWN OF	11:21:36 / 11:59:04	37.68	TT
468944	7/2/2019	1628	BD00330 - CAS-BESTWAY-BELMONT-TT	11:28:17 / 12:09:08	40.91	TT

468945	7/2/2019	4660	BD00422 - CAS MONTPELIER-PEMI-BAKER	12:01:54 / 12:14:17	12.63	RO
468946	7/2/2019	415183	BD00009 - WASTE MANAGEMENT-WAS25-R	12:15:15 / 12:32:36	17.21	RO
468947	7/2/2019	1554	BD00058 - CASELLA-ALLENSTOWN T/S	12:06:37 / 12:35:14	28.77	TT
468948	7/2/2019	4300	BD00160 - CASELLA-NCES BASED ROLL-OFF	12:27:03 / 12:43:11	16.08	RO
468949	7/2/2019	105F	BD00671 - WL FRENCH EXCAVATING - #215	12:36:46 / 12:57:08	20.62	TT
468950	7/2/2019	1436	BD00058 - CASELLA-ALLENSTOWN T/S	12:40:30 / 13:09:43	29.13	TT
468951	7/2/2019	95P	BD00352 - TRIPLE T TRUCKING	12:39:26 / 13:11:56	32.30	TT
468952	7/2/2019	2096L	BD00139 - NCES	12:33:47 / 13:17:19	43.72	TT
468953	7/2/2019	1115	BD00161 - WATERVILLE TOWN OF- DIRECT	13:00:43 / 13:23:03	22.60	Packer
468954	7/2/2019	4660	BD00422 - CAS MONTPELIER-PEMI-BAKER	13:04:17 / 13:25:20	21.03	RO
468955	7/2/2019	4203	BD00266 - CASELLA-AUBURN XFR	12:46:38 / 13:30:32	43.94	TT
468956	7/2/2019	2086	BD00330 - CAS-BESTWAY-BELMONT-TT	12:53:03 / 13:32:02	38.99	TT
468957	7/2/2019	57	BD00565 - PRESBY RECYCLING	13:07:20 / 13:35:17	27.97	RO
468958	7/2/2019	4372	BD00014 - WAYN-O'S DISPOSAL	13:21:52 / 13:40:09	18.57	Packer
468959	7/2/2019	1625	BD00427 - CAS-OXFORD T/S	12:59:58 / 13:46:06	46.48	TT
468960	7/2/2019	1485	BD00071 - CASELLA-GOBIN T/S-NEWPORT	13:14:45 / 13:47:34	32.89	TT
468961	7/2/2019	4300	BD00160 - CASELLA-NCES BASED ROLL-OFF	13:33:56 / 13:56:35	22.79	RO
468962	7/2/2019	2103	BD00058 - CASELLA-ALLENSTOWN T/S	13:15:22 / 14:02:34	47.12	TT
468963	7/2/2019	86	BD00125 - MONADNOCK DISPOSAL	13:16:06 / 14:04:14	48.08	TT
468964	7/2/2019	2212	BD00337 - CAS-BESTWAY-RAYMOND-TT	13:24:10 / 14:18:57	54.47	TT
468965	7/2/2019	1396	BD00330 - CAS-BESTWAY-BELMONT-TT	13:26:39 / 14:23:13	56.74	TT
468966	7/2/2019	31060	BD00065 - CAS-MONT-RL-VT/NH MIX	14:07:35 / 14:24:37	17.02	Packer
468967	7/2/2019	57	BD00565 - PRESBY RECYCLING	14:12:49 / 14:27:55	15.06	RO
468968	7/2/2019	4660	BD00422 - CAS MONTPELIER-PEMI-BAKER	14:21:47 / 14:33:41	11.94	RO
468969	7/2/2019	1420	BD00330 - CAS-BESTWAY-BELMONT-TT	13:53:54 / 14:35:12	41.58	TT
468970	7/2/2019	6784	BD00318 - CAS94- EHV SAWDUST	14:10:01 / 14:52:46	42.45	TT
468971	7/2/2019	1416	BD00330 - CAS-BESTWAY-BELMONT-TT	14:11:06 / 14:55:18	44.12	TT
468972	7/2/2019	1281	BD00330 - CAS-BESTWAY-BELMONT-TT	14:16:33 / 14:56:59	40.26	TT
468973	7/2/2019	4322	BD00017 - WHITINGS RUBBISH	14:48:06 / 15:02:22	14.16	Packer
468974	7/2/2019	3949	BD00312 - NCES-RESIDENTIAL PICKUP	14:20:08 / 15:04:29	44.21	Packer
468975	7/2/2019	4300	BD00160 - CASELLA-NCES BASED ROLL-OFF	14:49:53 / 15:12:31	22.78	RO
468976	7/2/2019	1376	BD00058 - CASELLA-ALLENSTOWN T/S	14:21:02 / 15:14:01	52.99	TT
468977	7/3/2019	2096L	BD00139 - NCES	06:29:53 / 06:30:27	0.74	TT
468978	7/3/2019	1466L	BD00139 - NCES	06:31:16 / 06:38:26	7.10	TT
468979	7/3/2019	02-13	BD00321 - CAS-NEO-LOWELL MA WWTP	06:36:40 / 07:15:02	38.62	TT
468980	7/3/2019	6192	BD00394 - STAN PARKER III	06:55:28 / 07:19:26	23.98	PU
468981	7/3/2019	2212	BD00330 - CAS-BESTWAY-BELMONT-TT	06:33:07 / 07:30:41	57.34	TT
468982	7/3/2019	7422	BD00266 - CASELLA-AUBURN XFR	06:33:59 / 07:32:46	58.87	TT
468983	7/3/2019	5338	BD00288 - CASELLA-MONTPELIER	07:25:18 / 07:45:27	20.09	Packer
468984	7/3/2019	1485	BD00071 - CASELLA-GOBIN T/S-NEWPORT	06:35:24 / 07:47:49	72.25	TT
468985	7/3/2019	1628	BD00330 - CAS-BESTWAY-BELMONT-TT	06:34:48 / 07:49:24	74.76	TT
468986	7/3/2019	7419	BD00266 - CASELLA-AUBURN XFR	06:36:04 / 08:06:35	90.31	TT
468987	7/3/2019	1278	BD00330 - CAS-BESTWAY-BELMONT-TT	06:37:25 / 08:08:57	91.32	TT
468988	7/3/2019	1400	BD00058 - CASELLA-ALLENSTOWN T/S	06:50:23 / 08:10:18	79.95	TT
468989	7/3/2019	212867	BD00008 - WASTE MANAGEMENT-WAS10-N	07:57:16 / 08:18:15	20.99	Packer
468990	7/3/2019	212759	BD00008 - WASTE MANAGEMENT-WAS10-N	07:58:10 / 08:20:45	22.35	Packer
468991	7/3/2019	143	BD00125 - MONADNOCK DISPOSAL	06:59:45 / 08:27:04	87.59	TT
468992	7/3/2019	86	BD00125 - MONADNOCK DISPOSAL	07:00:48 / 08:30:47	89.99	TT
468993	7/3/2019	411975	BD00057 - PLYMOUTH TOWN OF	08:13:47 / 08:32:06	18.59	RO
468994	7/3/2019	121F	BD00671 - WL FRENCH EXCAVATING - #215	08:12:00 / 08:35:17	23.17	TT
468995	7/3/2019	1421	BD00337 - CAS-BESTWAY-RAYMOND-TT	07:05:47 / 08:36:54	91.07	TT
468996	7/3/2019	4559	BD00331 - CAS-BESTWAY-BELMONT TS	08:29:08 / 08:43:08	14.00	TT
468997	7/3/2019	2103	BD00058 - CASELLA-ALLENSTOWN T/S	07:08:32 / 08:47:11	98.79	TT
468998	7/3/2019	1436	BD00058 - CASELLA-ALLENSTOWN T/S	07:17:43 / 08:51:01	93.58	TT
468999	7/3/2019	706	BD00294 - PRADERA ENTERPRISES	07:29:20 / 08:54:34	85.14	TT
469000	7/3/2019	18S	BD00427 - CAS-OXFORD T/S	07:53:47 / 09:12:53	79.06	TT
469001	7/3/2019	331D	BD00294 - PRADERA ENTERPRISES	08:16:35 / 09:20:48	64.13	TT
469002	7/3/2019	212362	BD00009 - WASTE MANAGEMENT-WAS25-R	09:03:16 / 09:22:10	18.94	Packer
469003	7/3/2019	1466L	BD00139 - NCES	08:48:30 / 09:30:28	41.98	TT

469004	7/3/2019	1376	BD00058 - CASELLA-ALLENSTOWN T/S	08:52:36 / 09:32:31	39.95	TT
469005	7/3/2019	6177	BD00017 - WHITINGS RUBBISH	09:19:04 / 09:33:43	14.39	Packer
469006	7/3/2019	1396	BD00266 - CASELLA-AUBURN XFR	09:04:16 / 09:35:19	31.03	TT
469007	7/3/2019	19-12	BD00321 - CAS-NEO-LOWELL MA WWTP	09:27:05 / 09:50:27	23.22	TT
469008	7/3/2019	CC	BD00076 - CASH CUSTOMER-TO LANDFILL (09:18:25 / 09:54:25	36.00	PU
469009	7/3/2019	411975	BD00008 - WASTE MANAGEMENT-WAS10-N	09:47:09 / 10:00:13	13.04	RO
469010	7/3/2019	1378	BD00337 - CAS-BESTWAY-RAYMOND-TT	09:06:47 / 10:10:15	63.68	TT
469011	7/3/2019	1420	BD00058 - CASELLA-ALLENSTOWN T/S	09:15:36 / 10:13:52	58.16	TT
469012	7/3/2019	329	BD00294 - PRADERA ENTERPRISES	09:05:50 / 10:15:52	70.02	TT
469013	7/3/2019	1281	BD00330 - CAS-BESTWAY-BELMONT-TT	09:43:39 / 10:23:24	39.85	TT
469014	7/3/2019	6175	BD00313 - WHITNEY'S INC.	10:11:58 / 10:26:03	14.45	PU
469015	7/3/2019	1575	BD00337 - CAS-BESTWAY-RAYMOND-TT	09:44:20 / 10:27:31	43.11	TT
469016	7/3/2019	CC	BD00076 - CASH CUSTOMER-TO LANDFILL (10:06:00 / 10:33:52	27.52	PU
469017	7/3/2019	4660	BD00422 - CAS MONTPELIER-PEMI-BAKER	10:24:53 / 10:39:25	14.72	RO
469018	7/3/2019	6197	BD00076 - CASH CUSTOMER-TO LANDFILL (10:38:07 / 10:55:21	17.14	PU
469019	7/3/2019	160F	BD00655 - WL FRENCH EXCAVATING - #213	10:36:16 / 11:01:05	24.89	TT
469020	7/3/2019	18D	BD00268 - L.L. & S., INC.	10:35:18 / 11:03:04	27.86	TT
469021	7/3/2019	158F	BD00655 - WL FRENCH EXCAVATING - #213	10:48:06 / 11:07:48	19.42	TT
469022	7/3/2019	53H	BD00386 - NEW ENGLAND RECYCLING	10:44:50 / 11:09:20	24.70	TT
469023	7/3/2019	1628	BD00330 - CAS-BESTWAY-BELMONT-TT	10:41:21 / 11:10:45	29.24	TT
469024	7/3/2019	4660	BD00422 - CAS MONTPELIER-PEMI-BAKER	10:59:20 / 11:15:06	15.86	RO
469025	7/3/2019	CC	BD00076 - CASH CUSTOMER-TO LANDFILL (10:58:28 / 11:20:00	21.72	PU
469026	7/3/2019	1278	BD00330 - CAS-BESTWAY-BELMONT-TT	10:46:55 / 11:29:05	42.50	TT
469027	7/3/2019	1554	BD00058 - CASELLA-ALLENSTOWN T/S	11:05:17 / 11:34:09	28.92	TT
469028	7/3/2019	CASH	BD00310 - CASH CUSTOMER-TO TRANSFER	11:24:40 / 11:36:25	11.85	PU
469029	7/3/2019	57	BD00565 - PRESBY RECYCLING	11:22:04 / 11:38:45	16.41	RO
469030	7/3/2019	411975	BD00008 - WASTE MANAGEMENT-WAS10-N	11:26:13 / 11:40:39	14.26	RO
469031	7/3/2019	6203	BD00017 - WHITINGS RUBBISH	11:27:38 / 11:41:53	14.15	RO
469032	7/3/2019	6216	BD00298 - STAR POINT TRUCKING	11:43:35 / 12:02:32	18.97	RO
469033	7/3/2019	1400	BD00058 - CASELLA-ALLENSTOWN T/S	11:37:25 / 12:04:15	26.90	TT
469034	7/3/2019	37H	BD00266 - CASELLA-AUBURN XFR	11:48:30 / 12:20:32	32.02	TT
469035	7/3/2019	18MAC	BD00266 - CASELLA-AUBURN XFR	11:49:59 / 12:22:30	32.71	TT
469036	7/3/2019	1485	BD00071 - CASELLA-GOBIN T/S-NEWPORT	11:54:10 / 12:23:53	29.43	TT
469037	7/3/2019	4660	BD00160 - CASELLA-NCES BASED ROLL-OFF	12:08:41 / 12:25:28	16.87	RO
469038	7/3/2019	CC	BD00076 - CASH CUSTOMER-TO LANDFILL (12:10:18 / 12:30:05	19.87	PU
469039	7/3/2019	CC	BD00076 - CASH CUSTOMER-TO LANDFILL (12:32:02 / 12:46:32	14.30	PU
469040	7/3/2019	4383	BD00017 - WHITINGS RUBBISH	12:38:41 / 12:50:15	11.74	PU
469041	7/3/2019	105F	BD00554 - WL FRENCH EXCAVATING CORP	12:33:10 / 12:53:18	20.08	TT
469042	7/3/2019	120F	BD00554 - WL FRENCH EXCAVATING CORP	13:03:57 / 13:04:28	0.71	TT
469043	7/3/2019	2086	BD00071 - CASELLA-GOBIN T/S-NEWPORT	12:57:48 / 13:22:59	25.11	TT
469044	7/3/2019	1396	BD00330 - CAS-BESTWAY-BELMONT-TT	13:00:43 / 13:24:30	23.87	TT
469045	7/3/2019	2096L	BD00139 - NCES	12:35:11 / 13:26:19	51.08	TT
469046	7/3/2019	5338	BD00340 - CAS-MONT-FL-VT NH MIX	13:32:13 / 13:39:27	7.14	Packer
469047	7/3/2019	1625	BD00427 - CAS-OXFORD T/S	13:10:40 / 13:41:54	31.14	TT
469048	7/3/2019	1436	BD00058 - CASELLA-ALLENSTOWN T/S	13:06:48 / 13:43:50	37.02	TT
469049	7/3/2019	57	BD00565 - PRESBY RECYCLING	13:38:09 / 13:52:09	14.00	RO
469050	7/3/2019	4660	BD00160 - CASELLA-NCES BASED ROLL-OFF	13:58:08 / 14:14:05	15.97	RO
469051	7/3/2019	328	BD00336 - GOFFSTOWN, TOWN OF	13:50:12 / 14:19:46	29.34	TT
469052	7/3/2019	2212	BD00337 - CAS-BESTWAY-RAYMOND-TT	14:11:08 / 14:35:58	24.50	TT
469053	7/3/2019	4367	BD00017 - WHITINGS RUBBISH	14:23:55 / 14:38:49	14.94	PU
469054	7/3/2019	CC	BD00076 - CASH CUSTOMER-TO LANDFILL (14:31:20 / 14:48:12	16.92	PU
469055	7/3/2019	1376	BD00058 - CASELLA-ALLENSTOWN T/S	14:24:46 / 14:51:55	27.09	TT
469056	7/3/2019	2103	BD00058 - CASELLA-ALLENSTOWN T/S	14:23:14 / 14:53:35	30.21	TT
469057	7/3/2019	1278	BD00330 - CAS-BESTWAY-BELMONT-TT	14:28:30 / 15:06:06	37.76	TT
469058	7/3/2019	3949	BD00312 - NCES-RESIDENTIAL PICKUP	14:32:48 / 15:07:52	35.04	Packer
469059	7/3/2019	411975	BD00008 - WASTE MANAGEMENT-WAS10-N	13:53:52 / 15:44:12	110.60	RO
469060	7/5/2019	2096L	BD00139 - NCES	06:30:54 / 06:32:02	1.48	TT
469061	7/5/2019	02-13	BD00321 - CAS-NEO-LOWELL MA WWTP	06:37:33 / 07:17:57	40.24	TT
469062	7/5/2019	411975	BD00057 - PLYMOUTH TOWN OF	07:05:25 / 07:20:10	14.85	RO

469063	7/5/2019	1575	BD00337 - CAS-BESTWAY-RAYMOND-TT	06:33:36 / 07:23:22	49.86	TT
469064	7/5/2019	1466L	BD00139 - NCES	07:28:48 / 07:29:11	0.63	TT
469065	7/5/2019	2212	BD00330 - CAS-BESTWAY-BELMONT-TT	06:35:45 / 07:33:04	57.59	TT
469066	7/5/2019	2086	BD00071 - CASELLA-GOBIN T/S-NEWPORT	06:34:22 / 07:34:26	60.04	TT
469067	7/5/2019	1583R	BD00139 - NCES	07:38:34 / 07:39:08	0.74	TT
469068	7/5/2019	1396	BD00330 - CAS-BESTWAY-BELMONT-TT	06:36:36 / 07:42:54	66.18	TT
469069	7/5/2019	1512	BD00330 - CAS-BESTWAY-BELMONT-TT	06:38:41 / 07:48:07	69.66	TT
469070	7/5/2019	7422	BD00266 - CASELLA-AUBURN XFR	06:40:02 / 07:52:08	72.06	TT
469071	7/5/2019	4660	BD00422 - CAS MONTPELIER-PEMI-BAKER	07:36:28 / 07:55:10	18.82	RO
469072	7/5/2019	1628	BD00330 - CAS-BESTWAY-BELMONT-TT	06:41:49 / 08:06:10	84.61	TT
469073	7/5/2019	7419	BD00266 - CASELLA-AUBURN XFR	06:41:04 / 08:08:33	87.29	TT
469074	7/5/2019	1485	BD00071 - CASELLA-GOBIN T/S-NEWPORT	06:43:29 / 08:09:57	86.28	TT
469075	7/5/2019	3949S	BD00358 - CAS-MONTPELIER-SIDELOADER	07:41:49 / 08:20:21	38.72	Packer
469076	7/5/2019	1400	BD00058 - CASELLA-ALLENSTOWN T/S	06:49:31 / 08:24:09	94.78	TT
469077	7/5/2019	1429	BD00337 - CAS-BESTWAY-RAYMOND-TT	07:07:52 / 08:26:55	79.03	TT
469078	7/5/2019	143	BD00125 - MONADNOCK DISPOSAL	07:01:41 / 08:29:32	87.91	TT
469079	7/5/2019	2103	BD00058 - CASELLA-ALLENSTOWN T/S	07:21:16 / 08:42:48	81.32	TT
469080	7/5/2019	1436	BD00058 - CASELLA-ALLENSTOWN T/S	07:09:16 / 08:44:24	95.08	TT
469081	7/5/2019	1619	BD00266 - CASELLA-AUBURN XFR	07:44:54 / 08:49:06	64.52	TT
469082	7/5/2019	18S	BD00427 - CAS-OXFORD T/S	07:46:27 / 09:05:55	79.28	TT
469083	7/5/2019	86	BD00125 - MONADNOCK DISPOSAL	07:50:33 / 09:10:53	80.20	TT
469084	7/5/2019	329	BD00294 - PRADERA ENTERPRISES	07:49:44 / 09:14:49	85.05	TT
469085	7/5/2019	212362	BD00009 - WASTE MANAGEMENT-WAS25-R	09:09:19 / 09:27:03	17.84	Packer
469086	7/5/2019	4548	BD00160 - CASELLA-NCES BASED ROLL-OFF	09:20:33 / 09:28:11	7.78	RO
469087	7/5/2019	707	BD00294 - PRADERA ENTERPRISES	08:22:30 / 09:32:14	69.84	TT
469088	7/5/2019	705	BD00294 - PRADERA ENTERPRISES	08:31:46 / 09:34:15	62.69	TT
469089	7/5/2019	411975	BD00008 - WASTE MANAGEMENT-WAS10-N	09:12:09 / 09:35:27	23.18	RO
469090	7/5/2019	82F	BD00671 - WL FRENCH EXCAVATING - #215	09:18:07 / 09:36:53	18.46	TT
469091	7/5/2019	5338	BD00288 - CASELLA-MONTPELIER	09:13:03 / 09:39:18	26.15	Packer
469092	7/5/2019	331D	BD00294 - PRADERA ENTERPRISES	08:13:03 / 09:43:46	90.43	TT
469093	7/5/2019	4370	BD00050 - SUNAPEE TOWN OF	08:35:21 / 09:49:55	74.34	RO
469094	7/5/2019	105F	BD00662 - CASORG-DEVENS REG WWTP	09:19:02 / 09:58:01	38.99	TT
469095	7/5/2019	412257	BD00009 - WASTE MANAGEMENT-WAS25-R	09:29:48 / 10:02:00	32.52	RO
469096	7/5/2019	415747	BD00008 - WASTE MANAGEMENT-WAS10-N	09:45:48 / 10:04:01	18.53	RO
469097	7/5/2019	1420	BD00058 - CASELLA-ALLENSTOWN T/S	09:30:42 / 10:06:34	35.92	TT
469098	7/5/2019	2096	BD00067 - CAS94 CASELLA-CWM-THORNTON	09:08:34 / 10:10:09	61.75	TT
469099	7/5/2019	212759	BD00008 - WASTE MANAGEMENT-WAS10-N	10:00:29 / 10:15:21	14.92	Packer
469100	7/5/2019	CASH	BD00076 - CASH CUSTOMER-TO LANDFILL (10:08:57 / 10:28:32	19.75	PU
469101	7/5/2019	19S	BD00427 - CAS-OXFORD T/S	09:42:07 / 10:29:27	47.20	TT
469102	7/5/2019	1376	BD00058 - CASELLA-ALLENSTOWN T/S	09:41:04 / 10:30:57	49.53	TT
469103	7/5/2019	706	BD00294 - PRADERA ENTERPRISES	09:47:51 / 10:37:35	49.84	TT
469104	7/5/2019	26NC	BD00149 - NO CONWAY INCIN--CONWAY DI	10:34:00 / 10:48:18	14.18	RO
469105	7/5/2019	1396	BD00330 - CAS-BESTWAY-BELMONT-TT	10:22:51 / 10:52:01	29.50	TT
469106	7/5/2019	4367	BD00017 - WHITINGS RUBBISH	10:34:40 / 10:57:57	23.17	PU
469107	7/5/2019	1512	BD00330 - CAS-BESTWAY-BELMONT-TT	10:23:37 / 11:00:37	37.00	TT
469108	7/5/2019	4383	BD00017 - WHITINGS RUBBISH	10:56:02 / 11:06:50	10.48	PU
469109	7/5/2019	1115	BD00161 - WATERVILLE TOWN OF- DIRECT	10:54:20 / 11:12:52	18.32	RO
469110	7/5/2019	1554	BD00058 - CASELLA-ALLENSTOWN T/S	10:35:38 / 11:14:34	38.96	TT
469111	7/5/2019	4548	BD00422 - CAS MONTPELIER-PEMI-BAKER	10:55:11 / 11:16:48	21.37	RO
469112	7/5/2019	4660	BD00422 - CAS MONTPELIER-PEMI-BAKER	10:59:22 / 11:17:55	18.33	RO
469113	7/5/2019	411975	BD00008 - WASTE MANAGEMENT-WAS10-N	11:10:33 / 11:25:32	14.99	RO
469114	7/5/2019	1628	BD00330 - CAS-BESTWAY-BELMONT-TT	10:53:38 / 11:32:47	39.09	TT
469115	7/5/2019	415747	BD00008 - WASTE MANAGEMENT-WAS10-N	11:29:54 / 11:42:52	12.98	RO
469116	7/5/2019	4660	BD00422 - CAS MONTPELIER-PEMI-BAKER	11:35:52 / 11:46:35	10.83	RO
469117	7/5/2019	6177	BD00017 - WHITINGS RUBBISH	11:45:28 / 11:58:16	12.88	Packer
469118	7/5/2019	1466L	BD00139 - NCES	11:11:35 / 12:02:36	51.01	TT
469119	7/5/2019	2086	BD00071 - CASELLA-GOBIN T/S-NEWPORT	11:40:03 / 12:04:15	24.12	TT
469120	7/5/2019	1400	BD00058 - CASELLA-ALLENSTOWN T/S	11:50:57 / 12:18:10	27.53	TT
469121	7/5/2019	2096L	BD00139 - NCES	11:41:14 / 12:31:36	50.22	TT

469122	7/5/2019	19-12	BD00321 - CAS-NEO-LOWELL MA WWTP	12:07:24 / 12:39:52	32.28	TT
469123	7/5/2019	1485	BD00071 - CASELLA-GOBIN T/S-NEWPORT	12:17:05 / 12:51:22	34.17	TT
469125	7/5/2019	2103	BD00058 - CASELLA-ALLENSTOWN T/S	12:19:23 / 12:54:35	35.12	TT
469126	7/5/2019	4660	BD00160 - CASELLA-NCES BASED ROLL-OFF	12:37:10 / 12:55:50	18.40	RO
469127	7/5/2019	328	BD00336 - GOFFSTOWN, TOWN OF	12:56:38 / 12:57:52	1.14	TT
469128	7/5/2019	212759	BD00008 - WASTE MANAGEMENT-WAS10-N	12:46:37 / 13:00:35	13.98	Packer
469129	7/5/2019	NCES	BD00311 - NCES-TRANSFER STATION	12:59:21 / 13:08:56	9.35	NA
469130	7/5/2019	4548	BD00422 - CAS MONTPELIER-PEMI-BAKER	13:01:48 / 13:15:52	14.04	RO
469131	7/5/2019	NCES	BD00311 - NCES-TRANSFER STATION	13:17:25 / 13:25:48	8.23	NA
469132	7/5/2019	1625	BD00427 - CAS-OXFORD T/S	13:11:38 / 13:43:26	31.88	TT
469133	7/5/2019	2086	BD00330 - CAS-BESTWAY-BELMONT-TT	13:10:52 / 13:45:04	34.52	TT
469134	7/5/2019	1436	BD00058 - CASELLA-ALLENSTOWN T/S	13:12:40 / 13:46:40	34.00	TT
469135	7/5/2019	415747	BD00008 - WASTE MANAGEMENT-WAS10-N	13:29:08 / 13:49:40	20.32	RO
469136	7/5/2019	411975	BD00008 - WASTE MANAGEMENT-WAS10-N	13:38:17 / 13:58:19	20.02	RO
469137	7/5/2019	4660	BD00160 - CASELLA-NCES BASED ROLL-OFF	13:51:21 / 14:06:12	14.91	RO
469138	7/5/2019	1512	BD00330 - CAS-BESTWAY-BELMONT-TT	13:41:10 / 14:12:00	30.90	TT
469139	7/5/2019	1575	BD00337 - CAS-BESTWAY-RAYMOND-TT	13:41:54 / 14:13:19	31.65	TT
469140	7/5/2019	1420	BD00058 - CASELLA-ALLENSTOWN T/S	13:48:06 / 14:24:35	36.29	TT
469141	7/5/2019	2212	BD00337 - CAS-BESTWAY-RAYMOND-TT	13:57:04 / 14:29:12	32.08	TT
469142	7/5/2019	4548	BD00422 - CAS MONTPELIER-PEMI-BAKER	14:21:51 / 14:33:26	11.75	RO
469143	7/5/2019	5338	BD00288 - CASELLA-MONTPELIER	14:36:29 / 14:45:23	8.94	Packer
469144	7/5/2019	1485	BD00330 - CAS-BESTWAY-BELMONT-TT	14:07:34 / 14:46:58	39.24	TT
469145	7/5/2019	1628	BD00330 - CAS-BESTWAY-BELMONT-TT	14:32:26 / 15:03:45	31.19	TT
469146	7/5/2019	4548	BD00160 - CASELLA-NCES BASED ROLL-OFF	15:06:43 / 15:16:51	10.08	RO
469147	7/6/2019	1628	BD00330 - CAS-BESTWAY-BELMONT-TT	06:34:53 / 07:19:59	45.06	TT
469148	7/6/2019	1625	BD00330 - CAS-BESTWAY-BELMONT-TT	06:36:48 / 07:23:22	46.74	TT
469149	7/6/2019	1619	BD00266 - CASELLA-AUBURN XFR	07:13:53 / 07:39:14	25.61	TT
469150	7/6/2019	2103	BD00058 - CASELLA-ALLENSTOWN T/S	07:40:27 / 08:06:46	26.19	TT
469151	7/6/2019	CASH	BD00076 - CASH CUSTOMER-TO LANDFILL (07:49:35 / 08:12:08	22.73	PU
469152	7/6/2019	6214	BD00455 - GERALD MARQUIS	08:00:22 / 08:15:03	14.81	PU
469153	7/6/2019	1378	BD00337 - CAS-BESTWAY-RAYMOND-TT	07:48:40 / 08:20:46	32.06	TT
469154	7/6/2019	1742	BD00266 - CASELLA-AUBURN XFR	07:50:45 / 08:22:20	31.75	TT
469155	7/6/2019	CC	BD00310 - CASH CUSTOMER-TO TRANSFER	08:44:38 / 08:52:08	7.70	PU
469156	7/6/2019	212759	BD00008 - WASTE MANAGEMENT-WAS10-N	08:39:46 / 08:53:49	14.03	Packer
469157	7/6/2019	1627	BD00266 - CASELLA-AUBURN XFR	08:40:59 / 09:10:38	29.79	TT
469158	7/6/2019	CC	BD00310 - CASH CUSTOMER-TO TRANSFER	09:25:44 / 09:35:33	9.89	PU
469159	7/6/2019	1420	BD00058 - CASELLA-ALLENSTOWN T/S	09:14:24 / 09:40:12	25.88	TT
469160	7/6/2019	2103	BD00058 - CASELLA-ALLENSTOWN T/S	09:12:32 / 09:41:29	28.97	TT
469161	7/6/2019	1436	BD00058 - CASELLA-ALLENSTOWN T/S	09:13:28 / 09:43:20	29.92	TT
469162	7/6/2019	CC	BD00310 - CASH CUSTOMER-TO TRANSFER	09:45:23 / 10:02:03	16.80	PU
469163	7/6/2019	1575	BD00337 - CAS-BESTWAY-RAYMOND-TT	09:37:37 / 10:07:00	29.63	TT
469164	7/6/2019	1610	BD00337 - CAS-BESTWAY-RAYMOND-TT	09:38:56 / 10:09:34	30.78	TT
469165	7/6/2019	1400	BD00058 - CASELLA-ALLENSTOWN T/S	10:08:04 / 10:32:54	24.50	TT
469166	7/6/2019	1512	BD00330 - CAS-BESTWAY-BELMONT-TT	10:13:48 / 10:47:13	33.65	TT
469167	7/6/2019	411975	BD00008 - WASTE MANAGEMENT-WAS10-N	10:26:00 / 10:51:31	25.31	
469168	7/6/2019	1554	BD00058 - CASELLA-ALLENSTOWN T/S	10:30:06 / 11:00:15	30.09	TT
469169	7/6/2019	2086	BD00330 - CAS-BESTWAY-BELMONT-TT	11:20:45 / 11:44:52	24.07	TT
469170	7/8/2019	2096L	BD00139 - NCES	06:40:00 / 06:42:21	2.21	TT
469171	7/8/2019	4660	BD00422 - CAS MONTPELIER-PEMI-BAKER	06:36:50 / 07:09:38	32.88	
469172	7/8/2019	1575	BD00067 - CAS94 CASELLA-CWM-THORNTON	06:33:47 / 07:17:32	43.85	TT
469173	7/8/2019	2212	BD00330 - CAS-BESTWAY-BELMONT-TT	06:35:17 / 07:20:13	44.96	TT
469174	7/8/2019	2086	BD00071 - CASELLA-GOBIN T/S-NEWPORT	06:34:41 / 07:23:30	48.89	TT
469175	7/8/2019	6384	BD00318 - CAS94- EHV SAWDUST	06:37:33 / 07:29:13	51.80	TT
469176	7/8/2019	6192	BD00394 - STAN PARKER III	06:59:28 / 07:33:53	34.25	PU
469177	7/8/2019	1512	BD00330 - CAS-BESTWAY-BELMONT-TT	06:35:58 / 07:35:19	59.61	TT
469178	7/8/2019	1628	BD00330 - CAS-BESTWAY-BELMONT-TT	06:44:10 / 07:40:30	56.20	TT
469179	7/8/2019	CHECK	BD00076 - CASH CUSTOMER-TO LANDFILL (07:16:14 / 07:45:15	29.01	PU
469180	7/8/2019	1436	BD00058 - CASELLA-ALLENSTOWN T/S	07:11:12 / 07:53:56	42.44	TT
469181	7/8/2019	1400	BD00058 - CASELLA-ALLENSTOWN T/S	07:18:58 / 07:55:28	36.70	TT

469182	7/8/2019	2103	BD00058 - CASELLA-ALLENSTOWN T/S	07:21:39 / 07:58:07	36.68	TT
469183	7/8/2019	CC	BD00310 - CASH CUSTOMER-TO TRANSFER	07:37:45 / 08:05:48	28.03	PU
469184	7/8/2019	412256	BD00008 - WASTE MANAGEMENT-WAS10-N	07:48:03 / 08:13:06	25.03	
469185	7/8/2019	1619	BD00266 - CASELLA-AUBURN XFR	07:32:21 / 08:19:53	47.32	TT
469186	7/8/2019	3949S	BD00358 - CAS-MONTPELIER-SIDELoader	07:26:33 / 08:26:00	59.67	Packer
469187	7/8/2019	18S	BD00427 - CAS-OXFORD T/S	07:46:29 / 08:27:39	41.10	TT
469188	7/8/2019	6192	BD00394 - STAN PARKER III	08:14:21 / 08:29:27	15.06	PU
469189	7/8/2019	408759	BD00057 - PLYMOUTH TOWN OF	08:34:09 / 08:49:26	15.17	
469190	7/8/2019	340	BD00294 - PRADERA ENTERPRISES	07:38:52 / 08:55:33	76.81	TT
469191	7/8/2019	329	BD00294 - PRADERA ENTERPRISES	07:51:23 / 08:59:22	67.99	TT
469192	7/8/2019	4660	BD00160 - CASELLA-NCES BASED ROLL-OFF	08:41:52 / 09:00:34	18.82	RO
469193	7/8/2019	CC	BD00076 - CASH CUSTOMER-TO LANDFILL C	08:40:22 / 09:04:09	23.87	PU
469194	7/8/2019	7422	BD00266 - CASELLA-AUBURN XFR	08:35:25 / 09:06:42	31.17	TT
469195	7/8/2019	4370	BD00050 - SUNAPEE TOWN OF	08:53:46 / 09:11:31	17.85	RO
469196	7/8/2019	212362	BD00009 - WASTE MANAGEMENT-WAS25-R	08:57:45 / 09:14:22	16.77	Packer
469197	7/8/2019	2096L	BD00139 - NCES	08:43:08 / 09:19:49	36.41	TT
469198	7/8/2019	7419	BD00266 - CASELLA-AUBURN XFR	08:42:30 / 09:27:22	44.92	TT
469199	7/8/2019	4370	BD00050 - SUNAPEE TOWN OF	09:24:14 / 09:40:56	16.42	RO
469200	7/8/2019	412256	BD00008 - WASTE MANAGEMENT-WAS10-N	09:31:25 / 09:49:56	18.31	RO
469201	7/8/2019	4387	BD00222 - CHARLESTOWN TOWN OF	09:33:08 / 09:51:29	18.21	RO
469202	7/8/2019	1575L	BD00139 - NCES	08:43:58 / 09:53:52	69.94	TT
469203	7/8/2019	412257	BD00009 - WASTE MANAGEMENT-WAS25-R	09:39:11 / 10:13:41	34.30	RO
469204	7/8/2019	1420	BD00058 - CASELLA-ALLENSTOWN T/S	09:35:30 / 10:16:41	41.11	TT
469205	7/8/2019	4387	BD00222 - CHARLESTOWN TOWN OF	10:03:46 / 10:22:09	18.63	RO
469206	7/8/2019	4383	BD00017 - WHITINGS RUBBISH	10:19:21 / 10:30:14	10.93	PU
469207	7/8/2019	01-2	BD00581 - CASORG-SPRINGFIELD WWTP	09:36:42 / 10:35:54	59.12	TT
469208	7/8/2019	1396	BD00266 - CASELLA-AUBURN XFR	10:06:42 / 10:41:55	35.13	TT
469209	7/8/2019	1512	BD00330 - CAS-BESTWAY-BELMONT-TT	10:14:53 / 10:54:41	39.88	TT
469210	7/8/2019	1628	BD00330 - CAS-BESTWAY-BELMONT-TT	10:24:21 / 10:56:46	32.25	TT
469211	7/8/2019	408759	BD00008 - WASTE MANAGEMENT-WAS10-N	10:38:53 / 11:04:53	26.00	RO
469212	7/8/2019	1879	BD00377 - CASORG-BILLERICA MA WWTP	10:01:56 / 11:19:16	77.60	TT
469213	7/8/2019	210223	BD00009 - WASTE MANAGEMENT-WAS25-R	10:48:14 / 11:24:49	36.35	Packer
469214	7/8/2019	105	BD00125 - MONADNOCK DISPOSAL	10:38:23 / 11:29:01	50.78	TT
469215	7/8/2019	143	BD00125 - MONADNOCK DISPOSAL	10:39:30 / 11:34:31	55.01	TT
469216	7/8/2019	1554	BD00058 - CASELLA-ALLENSTOWN T/S	10:40:32 / 11:36:30	55.98	TT
469217	7/8/2019	CASH	BD00076 - CASH CUSTOMER-TO LANDFILL C	10:50:14 / 11:40:32	50.18	PU
469218	7/8/2019	CHECK 1	BD00076 - CASH CUSTOMER-TO LANDFILL C	11:03:49 / 11:44:57	41.08	PU
469219	7/8/2019	5338	BD00340 - CAS-MONT-FL-VT NH MIX	11:30:21 / 11:46:50	16.29	Packer
469220	7/8/2019	1400	BD00058 - CASELLA-ALLENSTOWN T/S	11:23:24 / 11:50:29	27.05	TT
469221	7/8/2019	CHECK	BD00076 - CASH CUSTOMER-TO LANDFILL C	11:32:13 / 11:53:46	21.33	PU
469222	7/8/2019	18MAC	BD00266 - CASELLA-AUBURN XFR	11:22:41 / 11:56:48	34.07	TT
469223	7/8/2019	212759	BD00008 - WASTE MANAGEMENT-WAS10-N	11:33:01 / 12:00:47	27.46	Packer
469224	7/8/2019	2086	BD00071 - CASELLA-GOBIN T/S-NEWPORT	11:31:06 / 12:06:17	35.11	TT
469225	7/8/2019	4335	BD00014 - WAYN-O'S DISPOSAL	11:59:30 / 12:12:53	13.23	Packer
469226	7/8/2019	1436	BD00058 - CASELLA-ALLENSTOWN T/S	11:58:35 / 12:28:33	29.98	TT
469227	7/8/2019	2103	BD00058 - CASELLA-ALLENSTOWN T/S	12:14:10 / 12:45:39	31.29	TT
469228	7/8/2019	2096L	BD00139 - NCES	12:14:52 / 12:52:36	37.84	TT
469229	7/8/2019	6177	BD00017 - WHITINGS RUBBISH	12:42:50 / 12:56:28	13.78	Packer
469230	7/8/2019	408759	BD00008 - WASTE MANAGEMENT-WAS10-N	12:48:54 / 13:04:01	15.47	RO
469231	7/8/2019	1625	BD00427 - CAS-OXFORD T/S	12:43:50 / 13:11:15	27.65	TT
469232	7/8/2019	4660	BD00160 - CASELLA-NCES BASED ROLL-OFF	12:32:08 / 13:14:05	41.97	RO
469233	7/8/2019	57	BD00565 - PRESBY RECYCLING	13:05:52 / 13:19:29	13.77	RO
469234	7/8/2019	4383N	BD00312 - NCES-RESIDENTIAL PICKUP	13:07:28 / 13:23:29	16.01	PU
469235	7/8/2019	1485	BD00071 - CASELLA-GOBIN T/S-NEWPORT	12:58:14 / 13:26:02	27.88	TT
469236	7/8/2019	2212	BD00337 - CAS-BESTWAY-RAYMOND-TT	13:02:00 / 13:41:21	39.21	TT
469237	7/8/2019	412256	BD00008 - WASTE MANAGEMENT-WAS10-N	13:17:13 / 13:42:52	25.39	RO
469238	7/8/2019	6994	BD00518 - CASELLA-MONTPELIER	13:35:18 / 13:53:00	17.82	Packer
469239	7/8/2019	1396	BD00330 - CAS-BESTWAY-BELMONT-TT	13:39:03 / 14:07:26	28.23	TT
469240	7/8/2019	1512	BD00330 - CAS-BESTWAY-BELMONT-TT	13:40:02 / 14:09:08	29.06	TT

469241	7/8/2019	1420	BD00058 - CASELLA-ALLENSTOWN T/S	14:00:20 / 14:27:20	27.00	TT
469242	7/8/2019	CHECK	BD00076 - CASH CUSTOMER-TO LANDFILL (14:12:21 / 14:30:32	18.11	PU
469243	7/8/2019	1628	BD00330 - CAS-BESTWAY-BELMONT-TT	13:58:34 / 14:32:41	34.07	TT
469244	7/8/2019	408759	BD00008 - WASTE MANAGEMENT-WAS10-N	14:15:24 / 14:35:39	20.15	RO
469245	7/8/2019	4367	BD00017 - WHITINGS RUBBISH	14:14:13 / 14:37:05	22.92	PU
469246	7/8/2019	3949	BD00312 - NCES-RESIDENTIAL PICKUP	13:55:24 / 14:40:57	45.33	Packer
469247	7/8/2019	5338	BD00288 - CASELLA-MONTPELIER	14:39:19 / 14:51:13	11.94	Packer
469248	7/8/2019	4660	BD00160 - CASELLA-NCES BASED ROLL-OFF	14:38:39 / 14:53:42	15.03	RO
469249	7/8/2019	6994	BD00518 - CASELLA-MONTPELIER	15:19:55 / 15:31:25	11.70	Packer
469250	7/8/2019	6384	BD00266 - CASELLA-AUBURN XFR	14:52:44 / 15:35:34	42.90	TT
469251	7/9/2019	2096L	BD00139 - NCES	06:31:53 / 06:45:22	13.69	TT
469252	7/9/2019	1575L	BD00139 - NCES	07:00:38 / 07:00:50	0.12	TT
469253	7/9/2019	23DMK	BD00409 - CASELLA ORGANICS-SOUTH ESS	06:57:34 / 07:21:01	23.67	TT
469254	7/9/2019	4660	BD00160 - CASELLA-NCES BASED ROLL-OFF	06:41:31 / 07:26:37	45.06	RO
469255	7/9/2019	2086	BD00071 - CASELLA-GOBIN T/S-NEWPORT	06:38:11 / 07:31:56	53.45	TT
469256	7/9/2019	55H	BD00386 - NEW ENGLAND RECYCLING	06:43:42 / 07:34:46	51.04	TT
469257	7/9/2019	7422	BD00266 - CASELLA-AUBURN XFR	06:38:51 / 07:36:25	57.74	TT
469258	7/9/2019	2098	BD00071 - CASELLA-GOBIN T/S-NEWPORT	06:39:29 / 07:41:47	62.18	TT
469259	7/9/2019	1378	BD00337 - CAS-BESTWAY-RAYMOND-TT	06:40:10 / 07:57:19	77.09	TT
469260	7/9/2019	1628	BD00330 - CAS-BESTWAY-BELMONT-TT	06:42:35 / 08:03:04	80.69	TT
469261	7/9/2019	143	BD00125 - MONADNOCK DISPOSAL	06:58:25 / 08:06:27	68.02	TT
469262	7/9/2019	1400	BD00058 - CASELLA-ALLENSTOWN T/S	06:59:28 / 08:16:42	77.14	TT
469263	7/9/2019	1485	BD00071 - CASELLA-GOBIN T/S-NEWPORT	07:09:16 / 08:18:09	68.93	TT
469264	7/9/2019	6197	BD00076 - CASH CUSTOMER-TO LANDFILL (07:59:53 / 08:20:20	20.67	PU
469265	7/9/2019	1436	BD00058 - CASELLA-ALLENSTOWN T/S	07:14:12 / 08:25:31	71.19	TT
469266	7/9/2019	2103	BD00058 - CASELLA-ALLENSTOWN T/S	07:23:26 / 08:37:59	74.33	TT
469267	7/9/2019	18S	BD00427 - CAS-OXFORD T/S	07:58:46 / 08:40:43	41.97	TT
469268	7/9/2019	329	BD00294 - PRADERA ENTERPRISES	08:01:06 / 08:45:54	44.48	TT
469269	7/9/2019	1575L	BD00139 - NCES	08:15:35 / 08:53:04	37.69	TT
469270	7/9/2019	86	BD00125 - MONADNOCK DISPOSAL	08:11:11 / 09:02:17	51.06	TT
469271	7/9/2019	415747	BD00008 - WASTE MANAGEMENT-WAS10-N	08:54:15 / 09:08:09	13.94	RO
469272	7/9/2019	4367	BD00017 - WHITINGS RUBBISH	09:06:01 / 09:18:05	12.04	PU
469273	7/9/2019	1420	BD00058 - CASELLA-ALLENSTOWN T/S	09:13:29 / 09:41:19	27.90	TT
469274	7/9/2019	1396	BD00266 - CASELLA-AUBURN XFR	09:21:25 / 09:55:30	34.05	TT
469275	7/9/2019	412268	BD00009 - WASTE MANAGEMENT-WAS25-R	09:38:26 / 10:00:02	21.76	RO
469276	7/9/2019	4387	BD00222 - CHARLESTOWN TOWN OF	09:48:37 / 10:15:30	26.93	RO
469277	7/9/2019	212362	BD00009 - WASTE MANAGEMENT-WAS25-R	09:50:41 / 10:17:12	26.71	Packer
469278	7/9/2019	1554	BD00058 - CASELLA-ALLENSTOWN T/S	09:45:56 / 10:18:38	32.82	TT
469279	7/9/2019	1376	BD00058 - CASELLA-ALLENSTOWN T/S	09:47:25 / 10:20:27	33.02	TT
469280	7/9/2019	571	BD00673 - JFE TRANSPORT LLC	10:04:44 / 10:30:37	25.93	TT
469281	7/9/2019	2096L	BD00139 - NCES	09:51:33 / 10:37:31	45.98	TT
469282	7/9/2019	409334	BD00008 - WASTE MANAGEMENT-WAS10-N	10:10:34 / 10:41:25	30.91	RO
469283	7/9/2019	4660	BD00422 - CAS MONTPELIER-PEMI-BAKER	10:21:51 / 10:42:32	20.81	RO
469284	7/9/2019	4387	BD00222 - CHARLESTOWN TOWN OF	10:25:45 / 10:46:26	20.81	RO
469285	7/9/2019	701	BD00294 - PRADERA ENTERPRISES	10:13:24 / 10:51:42	38.18	TT
469286	7/9/2019	415747	BD00008 - WASTE MANAGEMENT-WAS10-N	10:55:18 / 11:12:11	16.93	RO
469287	7/9/2019	4660	BD00422 - CAS MONTPELIER-PEMI-BAKER	10:59:16 / 11:15:04	15.88	RO
469288	7/9/2019	01-2	BD00581 - CASORG-SPRINGFIELD WWTP	10:44:28 / 11:19:43	35.15	TT
469289	7/9/2019	5338	BD00340 - CAS-MONT-FL-VT NH MIX	11:03:07 / 11:21:07	18.00	Packer
469290	7/9/2019	328	BD00336 - GOFFSTOWN, TOWN OF	10:31:56 / 11:23:08	51.52	TT
469291	7/9/2019	1628	BD00330 - CAS-BESTWAY-BELMONT-TT	11:10:29 / 11:40:31	30.02	TT
469292	7/9/2019	571	BD00673 - JFE TRANSPORT LLC	11:39:03 / 11:51:57	12.54	TT
469293	7/9/2019	2086	BD00071 - CASELLA-GOBIN T/S-NEWPORT	11:43:04 / 12:06:46	23.42	TT
469294	7/9/2019	4660	BD00422 - CAS MONTPELIER-PEMI-BAKER	12:12:09 / 12:25:06	12.97	RO
469295	7/9/2019	1575L	BD00139 - NCES	11:56:55 / 12:37:30	40.75	TT
469296	7/9/2019	1400	BD00058 - CASELLA-ALLENSTOWN T/S	12:15:56 / 12:46:23	30.67	TT
469297	7/9/2019	2103	BD00058 - CASELLA-ALLENSTOWN T/S	12:16:42 / 12:48:18	31.76	TT
469298	7/9/2019	1436	BD00058 - CASELLA-ALLENSTOWN T/S	12:15:13 / 12:49:51	34.38	TT
469299	7/9/2019	1485	BD00071 - CASELLA-GOBIN T/S-NEWPORT	12:32:40 / 13:06:14	33.74	TT

469300	7/9/2019	18D	BD00268 - L.L. & S., INC.	12:34:03 / 13:09:32	35.29	TT
469301	7/9/2019	571	BD00673 - JFE TRANSPORT LLC	12:59:21 / 13:13:46	14.25	TT
469302	7/9/2019	CC	BD00076 - CASH CUSTOMER-TO LANDFILL (13:32:23 / 13:35:05	2.82	PU
469303	7/9/2019	1396	BD00330 - CAS-BESTWAY-BELMONT-TT	13:07:36 / 13:38:18	30.82	TT
469304	7/9/2019	415747	BD00008 - WASTE MANAGEMENT-WAS10-N	13:23:22 / 13:39:48	16.26	RO
469305	7/9/2019	143	BD00125 - MONADNOCK DISPOSAL	13:12:14 / 13:48:28	36.14	TT
469306	7/9/2019	CC	BD00076 - CASH CUSTOMER-TO LANDFILL (13:36:44 / 13:55:12	18.68	PU
469307	7/9/2019	4660	BD00422 - CAS MONTPELIER-PEMI-BAKER	13:43:18 / 13:58:03	14.85	RO
469308	7/9/2019	1420	BD00058 - CASELLA-ALLENSTOWN T/S	13:25:42 / 14:01:59	36.17	TT
469309	7/9/2019	4367	BD00017 - WHITINGS RUBBISH	13:46:19 / 14:06:01	19.82	PU
469310	7/9/2019	3819	BD00065 - CAS-MONT-RL-VT/NH MIX	13:56:34 / 14:13:54	17.20	Packer
469311	7/9/2019	340	BD00294 - PRADERA ENTERPRISES	13:42:32 / 14:19:27	36.95	TT
469312	7/9/2019	6197	BD00076 - CASH CUSTOMER-TO LANDFILL (14:10:46 / 14:31:06	20.60	PU
469313	7/9/2019	1625	BD00427 - CAS-OXFORD T/S	13:51:59 / 14:35:42	43.83	TT
469314	7/9/2019	571	BD00673 - JFE TRANSPORT LLC	14:22:05 / 14:39:05	17.00	TT
469315	7/9/2019	6177	BD00017 - WHITINGS RUBBISH	14:25:39 / 14:42:06	16.67	Packer
469316	7/9/2019	7422	BD00266 - CASELLA-AUBURN XFR	14:04:38 / 14:50:52	46.14	TT
469317	7/9/2019	1376	BD00058 - CASELLA-ALLENSTOWN T/S	14:11:52 / 14:52:28	40.76	TT
469318	7/9/2019	3819	BD00518 - CASELLA-MONTPELIER	14:33:29 / 14:55:36	22.07	Packer
469319	7/9/2019	3949	BD00312 - NCES-RESIDENTIAL PICKUP	14:15:02 / 15:03:23	48.21	Packer
469320	7/9/2019	1628	BD00330 - CAS-BESTWAY-BELMONT-TT	14:45:20 / 15:16:55	31.35	TT
469321	7/10/2019	2096L	BD00139 - NCES	06:29:48 / 06:30:20	0.72	TT
469322	7/10/2019	2SUN	BD00409 - CASELLA ORGANICS-SOUTH ESS	06:35:35 / 07:17:57	42.22	TT
469323	7/10/2019	2212	BD00330 - CAS-BESTWAY-BELMONT-TT	06:33:00 / 07:26:17	53.17	TT
469324	7/10/2019	52H	BD00266 - CASELLA-AUBURN XFR	06:33:44 / 07:28:27	54.83	TT
469325	7/10/2019	1628	BD00330 - CAS-BESTWAY-BELMONT-TT	06:34:34 / 07:30:03	55.69	TT
469326	7/10/2019	571	BD00673 - JFE TRANSPORT LLC	07:08:39 / 07:36:04	27.65	TT
469327	7/10/2019	NCES	BD00311 - NCES-TRANSFER STATION	07:21:27 / 07:39:24	17.97	NA
469328	7/10/2019	3KB	BD00672 - NEW ENGLAND SANDBLASTING	07:12:17 / 07:44:47	32.30	TT
469329	7/10/2019	1512	BD00330 - CAS-BESTWAY-BELMONT-TT	06:51:27 / 07:46:25	54.98	TT
469330	7/10/2019	1400	BD00058 - CASELLA-ALLENSTOWN T/S	07:01:52 / 07:47:55	46.03	TT
469331	7/10/2019	328	BD00336 - GOFFSTOWN, TOWN OF	07:00:33 / 07:50:07	49.74	TT
469332	7/10/2019	1421	BD00337 - CAS-BESTWAY-RAYMOND-TT	07:11:01 / 08:04:49	53.48	TT
469333	7/10/2019	NCES	BD00311 - NCES-TRANSFER STATION	07:52:39 / 08:05:52	13.13	NA
469334	7/10/2019	2103	BD00058 - CASELLA-ALLENSTOWN T/S	07:23:10 / 08:06:59	43.49	TT
469335	7/10/2019	1436	BD00058 - CASELLA-ALLENSTOWN T/S	07:07:28 / 08:08:29	61.01	TT
469336	7/10/2019	195	BD00084 - DALTON TOWN OF	07:56:08 / 08:17:29	21.21	RO
469337	7/10/2019	1485	BD00071 - CASELLA-GOBIN T/S-NEWPORT	07:33:49 / 08:22:56	49.07	TT
469338	7/10/2019	6177	BD00017 - WHITINGS RUBBISH	08:10:33 / 08:26:33	16.00	Packer
469339	7/10/2019	329	BD00294 - PRADERA ENTERPRISES	07:57:20 / 08:31:44	34.24	TT
469340	7/10/2019	NCES	BD00311 - NCES-TRANSFER STATION	08:25:16 / 08:34:02	8.86	NA
469341	7/10/2019	212867	BD00008 - WASTE MANAGEMENT-WAS10-N	08:19:21 / 08:35:18	15.97	Packer
469342	7/10/2019	881	BD00337 - CAS-BESTWAY-RAYMOND-TT	08:03:29 / 08:41:16	37.87	TT
469343	7/10/2019	6191	BD00103 - HITCHINER - GAS TURBINE ONLY	08:28:55 / 08:47:23	18.68	RO
469344	7/10/2019	6191	BD00103 - HITCHINER - GAS TURBINE ONLY	08:27:07 / 08:48:07	21.00	NA
469345	7/10/2019	340	BD00294 - PRADERA ENTERPRISES	08:12:04 / 08:53:22	41.18	TT
469346	7/10/2019	212759	BD00008 - WASTE MANAGEMENT-WAS10-N	08:39:56 / 08:56:08	16.52	Packer
469347	7/10/2019	571	BD00673 - JFE TRANSPORT LLC	08:43:21 / 09:02:45	19.24	TT
469348	7/10/2019	7422	BD00266 - CASELLA-AUBURN XFR	08:21:44 / 09:08:06	46.62	TT
469349	7/10/2019	2096L	BD00139 - NCES	08:36:44 / 09:34:32	57.88	TT
469350	7/10/2019	1376	BD00058 - CASELLA-ALLENSTOWN T/S	08:33:09 / 09:37:46	64.37	TT
469351	7/10/2019	120F	BD00662 - CASORG-DEVENS REG WWTP	09:01:02 / 09:39:36	38.34	TT
469352	7/10/2019	6209	BD00565 - PRESBY RECYCLING	08:51:45 / 09:41:17	49.72	RO
469353	7/10/2019	6193	BD00076 - CASH CUSTOMER-TO LANDFILL (08:59:20 / 09:47:20	48.00	PU
469354	7/10/2019	4367	BD00017 - WHITINGS RUBBISH	09:09:51 / 10:00:25	50.74	PU
469355	7/10/2019	415747	BD00057 - PLYMOUTH TOWN OF	09:36:27 / 10:03:26	26.99	RO
469356	7/10/2019	4660	BD00422 - CAS MONTPELIER-PEMI-BAKER	09:42:55 / 10:05:56	23.01	RO
469357	7/10/2019	571	BD00673 - JFE TRANSPORT LLC	10:10:20 / 10:30:39	20.19	TT
469358	7/10/2019	6197	BD00076 - CASH CUSTOMER-TO LANDFILL (09:57:14 / 10:34:07	36.93	PU

469359	7/10/2019	6203	BD00017 - WHITINGS RUBBISH	10:15:10 / 10:41:32	26.22	RO
469360	7/10/2019	1420	BD00330 - CAS-BESTWAY-BELMONT-TT	09:32:19 / 10:50:30	78.11	TT
469361	7/10/2019	1575	BD00337 - CAS-BESTWAY-RAYMOND-TT	09:33:11 / 10:52:29	79.18	TT
469362	7/10/2019	409334	BD00008 - WASTE MANAGEMENT-WAS10-N	10:21:10 / 10:54:11	33.01	RO
469363	7/10/2019	7419	BD00266 - CASELLA-AUBURN XFR	09:12:42 / 10:55:33	102.91	TT
469364	7/10/2019	4660	BD00422 - CAS MONTPELIER-PEMI-BAKER	10:23:14 / 10:57:41	34.27	RO
469365	7/10/2019	6209	BD00565 - PRESBY RECYCLING	10:23:59 / 11:01:26	37.67	RO
469366	7/10/2019	2212	BD00330 - CAS-BESTWAY-BELMONT-TT	10:01:25 / 11:05:53	64.28	TT
469367	7/10/2019	57	BD00565 - PRESBY RECYCLING	10:44:44 / 11:06:59	22.15	RO
469368	7/10/2019	1378	BD00337 - CAS-BESTWAY-RAYMOND-TT	10:04:57 / 11:15:54	70.97	TT
469369	7/10/2019	6215	BD00076 - CASH CUSTOMER-TO LANDFILL (10:37:33 / 11:18:40	41.07	PU
469370	7/10/2019	1396	BD00266 - CASELLA-AUBURN XFR	10:09:05 / 11:19:56	70.51	TT
469371	7/10/2019	50H	BD00386 - NEW ENGLAND RECYCLING	10:36:04 / 11:21:23	45.19	TT
469372	7/10/2019	82F	BD00554 - WL FRENCH EXCAVATING CORP	10:48:10 / 11:26:06	37.96	TT
469373	7/10/2019	159F	BD00554 - WL FRENCH EXCAVATING CORP	11:04:38 / 11:33:06	28.68	TT
469374	7/10/2019	1512	BD00330 - CAS-BESTWAY-BELMONT-TT	10:25:50 / 11:35:08	69.58	TT
469375	7/10/2019	19S	BD00427 - CAS-OXFORD T/S	10:39:12 / 11:36:23	57.11	TT
469376	7/10/2019	1628	BD00330 - CAS-BESTWAY-BELMONT-TT	10:25:02 / 11:37:56	72.54	TT
469377	7/10/2019	CHECK	BD00076 - CASH CUSTOMER-TO LANDFILL (11:30:42 / 11:53:44	23.02	PU
469378	7/10/2019	5338	BD00288 - CASELLA-MONTPELIER	11:47:42 / 11:56:03	8.61	Packer
469379	7/10/2019	1554	BD00058 - CASELLA-ALLENSTOWN T/S	10:43:29 / 11:57:56	74.27	TT
469380	7/10/2019	143	BD00125 - MONADNOCK DISPOSAL	10:59:51 / 12:00:00	60.49	TT
469381	7/10/2019	4383	BD00017 - WHITINGS RUBBISH	11:40:19 / 12:04:23	24.04	PU
469382	7/10/2019	571	BD00673 - JFE TRANSPORT LLC	11:41:23 / 12:06:53	25.30	TT
469383	7/10/2019	1400	BD00058 - CASELLA-ALLENSTOWN T/S	11:31:33 / 12:08:20	36.87	TT
469384	7/10/2019	6203	BD00017 - WHITINGS RUBBISH	11:42:17 / 12:13:46	31.29	RO
469385	7/10/2019	6209	BD00565 - PRESBY RECYCLING	11:43:00 / 12:15:14	32.14	RO
469386	7/10/2019	415747	BD00057 - PLYMOUTH TOWN OF	11:50:33 / 12:21:10	30.77	RO
469387	7/10/2019	2103	BD00058 - CASELLA-ALLENSTOWN T/S	11:45:27 / 12:22:34	37.07	TT
469388	7/10/2019	1078	BD00047 - BOB'S RUBBISH	12:12:07 / 12:35:29	23.22	PU
469389	7/10/2019	328	BD00336 - GOFFSTOWN, TOWN OF	11:54:57 / 12:42:03	47.46	TT
469390	7/10/2019	1436	BD00058 - CASELLA-ALLENSTOWN T/S	12:02:33 / 12:44:35	42.02	TT
469391	7/10/2019	105	BD00125 - MONADNOCK DISPOSAL	12:11:25 / 12:57:27	46.02	TT
469392	7/10/2019	4367	BD00017 - WHITINGS RUBBISH	12:40:25 / 12:58:44	18.19	PU
469393	7/10/2019	18D	BD00268 - L.L. & S., INC.	12:10:37 / 13:02:40	52.03	TT
469394	7/10/2019	1485	BD00071 - CASELLA-GOBIN T/S-NEWPORT	12:29:43 / 13:04:11	34.68	TT
469395	7/10/2019	2086	BD00071 - CASELLA-GOBIN T/S-NEWPORT	12:30:32 / 13:08:22	37.90	TT
469396	7/10/2019	2096L	BD00139 - NCES	12:25:59 / 13:11:50	45.91	TT
469397	7/10/2019	6215	BD00076 - CASH CUSTOMER-TO LANDFILL (12:54:47 / 13:16:14	21.67	PU
469398	7/10/2019	6209	BD00565 - PRESBY RECYCLING	13:00:08 / 13:17:56	17.48	RO
469399	7/10/2019	571	BD00673 - JFE TRANSPORT LLC	13:05:59 / 13:19:58	13.99	TT
469400	7/10/2019	CC	BD00076 - CASH CUSTOMER-TO LANDFILL (13:10:19 / 13:27:54	17.35	PU
469401	7/10/2019	4660	BD00422 - CAS MONTPELIER-PEMI-BAKER	13:14:08 / 13:30:59	16.51	RO
469402	7/10/2019	4548	BD00160 - CASELLA-NCES BASED ROLL-OFF	13:29:56 / 13:42:57	13.01	RO
469403	7/10/2019	1625	BD00427 - CAS-OXFORD T/S	13:21:35 / 13:50:14	28.79	TT
469404	7/10/2019	1575	BD00330 - CAS-BESTWAY-BELMONT-TT	13:23:59 / 13:52:00	28.41	TT
469405	7/10/2019	3949	BD00312 - NCES-RESIDENTIAL PICKUP	13:06:56 / 13:56:17	49.61	Packer
469406	7/10/2019	415747	BD00008 - WASTE MANAGEMENT-WAS10-N	13:31:56 / 14:06:41	34.85	RO
469407	7/10/2019	1420	BD00330 - CAS-BESTWAY-BELMONT-TT	13:40:08 / 14:08:24	28.16	TT
469408	7/10/2019	86	BD00125 - MONADNOCK DISPOSAL	13:57:51 / 14:21:14	23.63	TT
469409	7/10/2019	1376	BD00058 - CASELLA-ALLENSTOWN T/S	13:48:04 / 14:31:03	42.99	TT
469410	7/10/2019	2212	BD00330 - CAS-BESTWAY-BELMONT-TT	13:58:51 / 14:39:00	40.49	TT
469411	7/10/2019	1485	BD00330 - CAS-BESTWAY-BELMONT-TT	14:03:09 / 14:42:44	39.35	TT
469412	7/10/2019	6209	BD00565 - PRESBY RECYCLING	14:22:28 / 14:44:28	22.00	RO
469413	7/10/2019	1396	BD00330 - CAS-BESTWAY-BELMONT-TT	14:10:15 / 14:58:54	48.39	TT
469414	7/10/2019	1512	BD00330 - CAS-BESTWAY-BELMONT-TT	14:29:03 / 15:01:11	32.08	TT
469415	7/10/2019	571	BD00673 - JFE TRANSPORT LLC	14:24:14 / 15:04:03	39.89	TT
469416	7/10/2019	4660	BD00160 - CASELLA-NCES BASED ROLL-OFF	14:48:18 / 15:05:44	17.26	RO
469417	7/10/2019	4548	BD00160 - CASELLA-NCES BASED ROLL-OFF	14:41:25 / 15:15:08	33.83	RO

469418	7/11/2019	2096L	BD00139 - NCES	06:42:37 / 06:42:49	0.12	TT
469419	7/11/2019	5338	BD00340 - CAS-MONT-FL-VT NH MIX	06:36:34 / 07:03:49	27.15	Packer
469420	7/11/2019	02-13	BD00321 - CAS-NEO-LOWELL MA WWTP	06:35:55 / 07:19:58	44.03	TT
469421	7/11/2019	4660	BD00160 - CASELLA-NCES BASED ROLL-OFF	06:38:20 / 07:24:50	46.30	RO
469422	7/11/2019	2212	BD00330 - CAS-BESTWAY-BELMONT-TT	06:35:14 / 07:31:00	55.86	TT
469423	7/11/2019	7419	BD00266 - CASELLA-AUBURN XFR	06:34:37 / 07:35:29	60.92	TT
469424	7/11/2019	7422	BD00266 - CASELLA-AUBURN XFR	06:33:52 / 07:38:19	64.67	TT
469425	7/11/2019	4492	BD00103 - HITCHINER - GAS TURBINE ONLY	07:06:17 / 07:43:08	36.91	RO
469426	7/11/2019	881	BD00337 - CAS-BESTWAY-RAYMOND-TT	06:37:29 / 07:50:43	73.14	TT
469427	7/11/2019	1628	BD00330 - CAS-BESTWAY-BELMONT-TT	06:44:29 / 07:53:09	68.80	TT
469428	7/11/2019	1512	BD00330 - CAS-BESTWAY-BELMONT-TT	06:46:24 / 07:57:02	70.78	TT
469429	7/11/2019	571	BD00673 - JFE TRANSPORT LLC	07:09:38 / 08:03:58	54.20	TT
469430	7/11/2019	1400	BD00058 - CASELLA-ALLENSTOWN T/S	06:54:56 / 08:09:59	75.03	TT
469431	7/11/2019	1436	BD00058 - CASELLA-ALLENSTOWN T/S	07:12:54 / 08:13:18	60.64	TT
469432	7/11/2019	143	BD00125 - MONADNOCK DISPOSAL	07:02:23 / 08:15:54	73.31	TT
469433	7/11/2019	CHECK	BD00076 - CASH CUSTOMER-TO LANDFILL (07:49:07 / 08:23:27	34.20	PU
469434	7/11/2019	2103	BD00058 - CASELLA-ALLENSTOWN T/S	07:23:29 / 08:31:24	67.95	TT
469435	7/11/2019	6192	BD00394 - STAN PARKER III	08:14:24 / 08:33:11	18.87	PU
469436	7/11/2019	105	BD00125 - MONADNOCK DISPOSAL	07:28:10 / 08:34:51	66.41	TT
469437	7/11/2019	18S	BD00427 - CAS-OXFORD T/S	07:36:50 / 08:38:15	61.65	TT
469438	7/11/2019	4660	BD00422 - CAS MONTPELIER-PEMI-BAKER	08:18:59 / 08:43:11	24.52	RO
469439	7/11/2019	1431	BD00266 - CASELLA-AUBURN XFR	07:40:08 / 08:52:24	72.16	TT
469440	7/11/2019	6191	BD00138 - HITCHINER--ACF PLANT ONLY	08:50:57 / 08:57:39	6.82	RO
469441	7/11/2019	6191	BD00138 - HITCHINER--ACF PLANT ONLY	08:49:12 / 08:58:46	9.34	NA
469442	7/11/2019	1421	BD00337 - CAS-BESTWAY-RAYMOND-TT	07:55:40 / 09:00:22	64.82	TT
469443	7/11/2019	415183	BD00009 - WASTE MANAGEMENT-WAS25-R	08:50:44 / 09:07:31	16.87	RO
469444	7/11/2019	1376	BD00058 - CASELLA-ALLENSTOWN T/S	08:36:50 / 09:12:05	35.55	TT
469445	7/11/2019	2096L	BD00139 - NCES	08:46:54 / 09:25:18	38.64	TT
469446	7/11/2019	329	BD00294 - PRADERA ENTERPRISES	08:48:46 / 09:28:48	40.02	TT
469447	7/11/2019	571	BD00673 - JFE TRANSPORT LLC	09:13:50 / 09:34:28	20.78	TT
469448	7/11/2019	1575	BD00337 - CAS-BESTWAY-RAYMOND-TT	09:15:45 / 09:47:19	31.74	TT
469449	7/11/2019	706	BD00294 - PRADERA ENTERPRISES	09:15:00 / 09:53:16	38.16	TT
469450	7/11/2019	1396	BD00266 - CASELLA-AUBURN XFR	09:23:44 / 10:07:01	43.57	TT
469451	7/11/2019	212759	BD00008 - WASTE MANAGEMENT-WAS10-N	09:59:05 / 10:10:48	11.43	Packer
469452	7/11/2019	415747	BD00008 - WASTE MANAGEMENT-WAS10-N	09:59:53 / 10:14:02	14.49	RO
469453	7/11/2019	1420	BD00058 - CASELLA-ALLENSTOWN T/S	09:45:15 / 10:17:47	32.32	TT
469454	7/11/2019	1554	BD00058 - CASELLA-ALLENSTOWN T/S	10:02:12 / 10:32:17	30.05	TT
469455	7/11/2019	4660	BD00160 - CASELLA-NCES BASED ROLL-OFF	10:15:39 / 10:35:54	20.15	RO
469456	7/11/2019	6209	BD00565 - PRESBY RECYCLING	10:21:25 / 10:42:09	20.84	RO
469457	7/11/2019	1512	BD00330 - CAS-BESTWAY-BELMONT-TT	10:34:31 / 11:00:12	25.81	TT
469458	7/11/2019	19S	BD00427 - CAS-OXFORD T/S	10:33:34 / 11:06:17	32.83	TT
469459	7/11/2019	571	BD00673 - JFE TRANSPORT LLC	10:48:44 / 11:10:14	21.70	TT
469460	7/11/2019	415183	BD00009 - WASTE MANAGEMENT-WAS25-R	10:57:37 / 11:13:46	16.09	RO
469461	7/11/2019	1628	BD00330 - CAS-BESTWAY-BELMONT-TT	10:39:25 / 11:24:40	45.15	TT
469462	7/11/2019	5338	BD00288 - CASELLA-MONTPELIER	11:18:01 / 11:27:36	9.35	Packer
469463	7/11/2019	328	BD00336 - GOFFSTOWN, TOWN OF	11:04:00 / 11:40:00	36.00	TT
469464	7/11/2019	4335	BD00014 - WAYN-O'S DISPOSAL	11:30:06 / 11:44:15	14.09	Packer
469465	7/11/2019	4367	BD00017 - WHITINGS RUBBISH	11:31:27 / 11:47:22	15.95	PU
469466	7/11/2019	415747	BD00008 - WASTE MANAGEMENT-WAS10-N	11:36:54 / 11:49:35	12.81	RO
469467	7/11/2019	CC	BD00076 - CASH CUSTOMER-TO LANDFILL (11:45:58 / 12:03:25	17.67	PU
469468	7/11/2019	1400	BD00058 - CASELLA-ALLENSTOWN T/S	11:37:40 / 12:06:17	28.77	TT
469469	7/11/2019	4383	BD00017 - WHITINGS RUBBISH	12:00:14 / 12:13:32	13.18	PU
469470	7/11/2019	DONATION	BD00304 - DONATIONS	12:08:18 / 12:20:01	11.83	PU
469471	7/11/2019	1436	BD00058 - CASELLA-ALLENSTOWN T/S	12:04:47 / 12:34:29	29.82	TT
469472	7/11/2019	571	BD00673 - JFE TRANSPORT LLC	12:20:58 / 12:36:37	15.79	TT
469473	7/11/2019	4660	BD00160 - CASELLA-NCES BASED ROLL-OFF	12:25:14 / 12:43:33	18.19	RO
469474	7/11/2019	2103	BD00058 - CASELLA-ALLENSTOWN T/S	12:21:51 / 12:52:28	30.77	TT
469475	7/11/2019	2096L	BD00139 - NCES	12:25:46 / 13:03:31	37.85	TT
469476	7/11/2019	2086	BD00071 - CASELLA-GOBIN T/S-NEWPORT	12:40:24 / 13:06:19	25.95	TT

469477	7/11/2019	18D	BD00268 - L.L. & S., INC.	12:41:21 / 13:16:20	34.99	TT
469478	7/11/2019	6197	BD00076 - CASH CUSTOMER-TO LANDFILL (13:01:12 / 13:21:12	20.00	PU
469479	7/11/2019	6177	BD00017 - WHITINGS RUBBISH	13:07:49 / 13:22:56	15.07	Packer
469480	7/11/2019	1396	BD00330 - CAS-BESTWAY-BELMONT-TT	12:58:03 / 13:31:49	33.46	TT
469481	7/11/2019	1376	BD00058 - CASELLA-ALLENSTOWN T/S	13:13:17 / 13:53:31	40.14	TT
469482	7/11/2019	1378	BD00337 - CAS-BESTWAY-RAYMOND-TT	13:18:15 / 13:55:11	36.96	TT
469483	7/11/2019	331D	BD00294 - PRADERA ENTERPRISES	13:11:59 / 13:57:49	45.90	TT
469484	7/11/2019	571	BD00673 - JFE TRANSPORT LLC	13:47:21 / 14:06:11	18.90	TT
469485	7/11/2019	105	BD00125 - MONADNOCK DISPOSAL	13:40:48 / 14:10:03	29.55	TT
469486	7/11/2019	1625	BD00427 - CAS-OXFORD T/S	13:37:19 / 14:11:34	34.15	TT
469487	7/11/2019	143	BD00125 - MONADNOCK DISPOSAL	13:42:03 / 14:16:23	34.20	TT
469488	7/11/2019	415747	BD00008 - WASTE MANAGEMENT-WAS10-N	13:48:18 / 14:19:55	31.37	RO
469489	7/11/2019	1420	BD00058 - CASELLA-ALLENSTOWN T/S	13:52:08 / 14:28:58	36.50	TT
469490	7/11/2019	1512	BD00330 - CAS-BESTWAY-BELMONT-TT	13:43:51 / 14:32:02	48.51	TT
469491	7/11/2019	6216	BD00298 - STAR POINT TRUCKING	14:17:56 / 14:47:02	29.46	RO
469492	7/11/2019	2086	BD00330 - CAS-BESTWAY-BELMONT-TT	14:08:00 / 14:48:45	40.45	TT
469493	7/11/2019	7422	BD00266 - CASELLA-AUBURN XFR	14:00:30 / 14:51:41	51.11	TT
469494	7/11/2019	5338	BD00288 - CASELLA-MONTPELIER	14:35:47 / 14:53:26	17.79	Packer
469495	7/11/2019	2212	BD00337 - CAS-BESTWAY-RAYMOND-TT	14:13:15 / 15:03:46	50.31	TT
469496	7/11/2019	1485	BD00071 - CASELLA-GOBIN T/S-NEWPORT	14:13:55 / 15:08:28	54.73	TT
469497	7/11/2019	1628	BD00330 - CAS-BESTWAY-BELMONT-TT	14:14:56 / 15:18:39	63.83	TT
469498	7/12/2019	2096L	BD00139 - NCES	06:50:50 / 06:51:56	1.06	TT
469499	7/12/2019	2SUN	BD00409 - CASELLA ORGANICS-SOUTH ESS	06:37:13 / 07:17:47	40.34	TT
469500	7/12/2019	4660	BD00422 - CAS MONTPELIER-PEMI-BAKER	06:38:10 / 07:25:01	46.91	RO
469501	7/12/2019	2212	BD00330 - CAS-BESTWAY-BELMONT-TT	06:33:35 / 07:30:18	56.83	TT
469502	7/12/2019	2086	BD00071 - CASELLA-GOBIN T/S-NEWPORT	06:35:57 / 07:31:28	55.71	TT
469503	7/12/2019	6214	BD00455 - GERALD MARQUIS	07:07:57 / 07:35:10	27.53	PU
469504	7/12/2019	7419	BD00266 - CASELLA-AUBURN XFR	06:34:21 / 07:37:05	62.84	TT
469505	7/12/2019	4492	BD00138 - HITCHINER--ACF PLANT ONLY	07:04:56 / 07:45:05	40.49	RO
469506	7/12/2019	571	BD00673 - JFE TRANSPORT LLC	07:13:40 / 07:50:04	36.64	TT
469507	7/12/2019	1628	BD00330 - CAS-BESTWAY-BELMONT-TT	06:40:05 / 07:52:32	72.27	TT
469508	7/12/2019	143	BD00125 - MONADNOCK DISPOSAL	07:01:49 / 07:57:14	55.65	TT
469509	7/12/2019	7422	BD00266 - CASELLA-AUBURN XFR	07:03:53 / 08:01:52	57.99	TT
469510	7/12/2019	1115	BD00161 - WATERVILLE TOWN OF- DIRECT	07:15:49 / 08:03:29	47.80	Packer
469511	7/12/2019	CHECK	BD00076 - CASH CUSTOMER-TO LANDFILL (07:42:01 / 08:09:11	27.10	PU
469512	7/12/2019	18MAC	BD00266 - CASELLA-AUBURN XFR	07:06:43 / 08:10:28	63.85	TT
469513	7/12/2019	2103	BD00058 - CASELLA-ALLENSTOWN T/S	07:15:08 / 08:12:27	57.19	TT
469514	7/12/2019	1436	BD00058 - CASELLA-ALLENSTOWN T/S	07:19:50 / 08:14:27	54.77	TT
469515	7/12/2019	3949S	BD00358 - CAS-MONTPELIER-SIDELOADER	08:04:22 / 08:20:50	16.28	Packer
469516	7/12/2019	CC	BD00076 - CASH CUSTOMER-TO LANDFILL (07:59:08 / 08:25:22	26.14	PU
469517	7/12/2019	1400	BD00058 - CASELLA-ALLENSTOWN T/S	07:43:17 / 08:29:54	46.37	TT
469518	7/12/2019	328	BD00336 - GOFFSTOWN, TOWN OF	07:22:18 / 08:31:54	69.36	TT
469519	7/12/2019	881	BD00337 - CAS-BESTWAY-RAYMOND-TT	07:48:14 / 08:33:15	45.01	TT
469520	7/12/2019	6192	BD00394 - STAN PARKER III	08:28:44 / 08:41:07	12.63	PU
469521	7/12/2019	1629	BD00266 - CASELLA-AUBURN XFR	07:55:41 / 08:47:53	52.12	TT
469522	7/12/2019	415747	BD00008 - WASTE MANAGEMENT-WAS10-N	08:36:21 / 08:50:20	13.99	RO
469523	7/12/2019	5338	BD00340 - CAS-MONT-FL-VT NH MIX	08:37:01 / 08:53:57	16.56	Packer
469524	7/12/2019	4660	BD00422 - CAS MONTPELIER-PEMI-BAKER	08:38:41 / 08:59:58	21.17	RO
469525	7/12/2019	4370	BD00050 - SUNAPEE TOWN OF	08:39:29 / 09:09:37	30.08	RO
469526	7/12/2019	340	BD00294 - PRADERA ENTERPRISES	08:35:36 / 09:10:52	35.16	TT
469527	7/12/2019	1376	BD00058 - CASELLA-ALLENSTOWN T/S	08:34:39 / 09:12:31	37.92	TT
469528	7/12/2019	212759	BD00008 - WASTE MANAGEMENT-WAS10-N	08:55:08 / 09:14:27	19.19	Packer
469529	7/12/2019	1583R	BD00139 - NCES	09:17:28 / 09:17:56	0.28	TT
469530	7/12/2019	2096	BD00067 - CAS94 CASELLA-CWM-THORNTON	08:51:47 / 09:24:46	32.99	TT
469531	7/12/2019	6185	BD00076 - CASH CUSTOMER-TO LANDFILL (09:03:11 / 09:35:55	32.44	PU
469532	7/12/2019	4370	BD00050 - SUNAPEE TOWN OF	09:20:13 / 09:41:03	20.90	NA
469533	7/12/2019	CHECK	BD00076 - CASH CUSTOMER-TO LANDFILL (09:37:21 / 09:55:25	18.04	PU
469535	7/12/2019	4367	BD00017 - WHITINGS RUBBISH	09:46:22 / 10:02:54	16.32	PU
469536	7/12/2019	3745	BD00065 - CAS-MONT-RL-VT/NH MIX	10:00:37 / 10:17:03	16.66	Packer

469537	7/12/2019	1420	BD00330 - CAS-BESTWAY-BELMONT-TT	09:50:42 / 10:18:21	27.79	TT
469538	7/12/2019	CASH	BD00076 - CASH CUSTOMER-TO LANDFILL (10:23:06 / 10:26:35	3.29	PU
469539	7/12/2019	214578	BD00009 - WASTE MANAGEMENT-WAS25-R	10:13:01 / 10:36:39	23.38	Packer
469540	7/12/2019	4660	BD00160 - CASELLA-NCES BASED ROLL-OFF	10:14:48 / 10:37:46	22.98	RO
469541	7/12/2019	1416	BD00058 - CASELLA-ALLENSTOWN T/S	10:20:08 / 10:53:13	33.05	TT
469542	7/12/2019	1396	BD00266 - CASELLA-AUBURN XFR	10:01:37 / 10:56:55	55.18	TT
469543	7/12/2019	07-4	BD00581 - CASORG-SPRINGFIELD WWTP	10:05:15 / 11:03:27	58.12	TT
469544	7/12/2019	1575	BD00337 - CAS-BESTWAY-RAYMOND-TT	10:15:35 / 11:05:11	49.76	TT
469545	7/12/2019	26NC	BD00176 - NO. CONWAY INCINERATOR SER	10:34:25 / 11:06:41	32.16	Packer
469546	7/12/2019	415747	BD00057 - PLYMOUTH TOWN OF	10:54:34 / 11:08:03	13.69	RO
469547	7/12/2019	19S	BD00427 - CAS-OXFORD T/S	10:24:32 / 11:10:38	46.06	TT
469548	7/12/2019	53H	BD00386 - NEW ENGLAND RECYCLING	10:55:29 / 11:20:23	24.94	TT
469549	7/12/2019	212759	BD00008 - WASTE MANAGEMENT-WAS10-N	11:11:58 / 11:25:56	13.98	Packer
469550	7/12/2019	105	BD00125 - MONADNOCK DISPOSAL	11:00:28 / 11:27:34	27.06	TT
469551	7/12/2019	1628	BD00330 - CAS-BESTWAY-BELMONT-TT	10:51:00 / 11:30:01	39.01	TT
469552	7/12/2019	1512	BD00330 - CAS-BESTWAY-BELMONT-TT	11:18:21 / 11:49:27	31.06	TT
469553	7/12/2019	6584	BD00266 - CASELLA-AUBURN XFR	11:17:35 / 11:55:16	37.81	TT
469554	7/12/2019	2096L	BD00139 - NCES	11:09:17 / 11:56:50	47.33	TT
469555	7/12/2019	5338	BD00288 - CASELLA-MONTPELIER	11:53:26 / 12:02:03	8.77	Packer
469556	7/12/2019	4383	BD00017 - WHITINGS RUBBISH	11:52:37 / 12:05:35	12.98	PU
469557	7/12/2019	4660	BD00422 - CAS MONTPELIER-PEMI-BAKER	11:58:36 / 12:13:26	14.90	RO
469558	7/12/2019	2103	BD00058 - CASELLA-ALLENSTOWN T/S	11:51:08 / 12:18:51	27.43	TT
469559	7/12/2019	1400	BD00058 - CASELLA-ALLENSTOWN T/S	12:00:55 / 12:35:12	34.57	TT
469560	7/12/2019	1436	BD00058 - CASELLA-ALLENSTOWN T/S	12:10:31 / 12:46:21	35.90	TT
469561	7/12/2019	704	BD00294 - PRADERA ENTERPRISES	12:36:26 / 13:06:23	29.97	TT
469562	7/12/2019	DONATION	BD00498 - CAS-MONT-R/O-DAN TUCKER	12:33:09 / 13:08:55	35.46	PU
469563	7/12/2019	415747	BD00008 - WASTE MANAGEMENT-WAS10-N	12:57:21 / 13:10:42	13.21	RO
469564	7/12/2019	143	BD00125 - MONADNOCK DISPOSAL	13:02:26 / 13:32:28	30.02	TT
469565	7/12/2019	6177	BD00017 - WHITINGS RUBBISH	13:19:15 / 13:34:35	15.20	Packer
469566	7/12/2019	1421	BD00337 - CAS-BESTWAY-RAYMOND-TT	13:01:09 / 13:37:40	36.31	TT
469567	7/12/2019	4660	BD00422 - CAS MONTPELIER-PEMI-BAKER	13:24:25 / 13:40:45	16.20	RO
469568	7/12/2019	57	BD00565 - PRESBY RECYCLING	13:29:31 / 13:48:05	18.74	RO
469569	7/12/2019	1625	BD00427 - CAS-OXFORD T/S	13:36:21 / 14:11:44	35.23	TT
469570	7/12/2019	1396	BD00330 - CAS-BESTWAY-BELMONT-TT	13:39:37 / 14:14:28	34.91	TT
469571	7/12/2019	6193	BD00076 - CASH CUSTOMER-TO LANDFILL (14:20:54 / 14:25:03	4.49	PU
469572	7/12/2019	2212	BD00337 - CAS-BESTWAY-RAYMOND-TT	13:52:12 / 14:32:39	40.27	TT
469573	7/12/2019	1485	BD00071 - CASELLA-GOBIN T/S-NEWPORT	13:59:10 / 14:34:07	34.97	TT
469574	7/12/2019	1420	BD00330 - CAS-BESTWAY-BELMONT-TT	14:00:13 / 14:45:30	45.17	TT
469575	7/12/2019	6584	BD00318 - CAS94- EHV SAWDUST	14:02:03 / 14:53:27	51.24	TT
469576	7/12/2019	1512	BD00330 - CAS-BESTWAY-BELMONT-TT	14:26:24 / 15:03:31	37.07	TT
469577	7/12/2019	1628	BD00330 - CAS-BESTWAY-BELMONT-TT	14:27:17 / 15:06:48	39.31	TT
469578	7/15/2019	4660	BD00160 - CASELLA-NCES BASED ROLL-OFF	06:44:17 / 07:06:02	21.85	RO
469579	7/15/2019	411975	BD00008 - WASTE MANAGEMENT-WAS10-N	06:46:54 / 07:12:19	25.65	RO
469580	7/15/2019	02-13	BD00321 - CAS-NEO-LOWELL MA WWTP	06:36:10 / 07:20:40	44.30	TT
469581	7/15/2019	CHECK	BD00310 - CASH CUSTOMER-TO TRANSFER	07:17:17 / 07:26:11	8.94	PU
469582	7/15/2019	2096	BD00067 - CAS94 CASELLA-CWM-THORNTON	06:33:17 / 07:29:10	55.93	TT
469583	7/15/2019	2212	BD00330 - CAS-BESTWAY-BELMONT-TT	06:34:04 / 07:30:53	56.49	TT
469584	7/15/2019	2086	BD00071 - CASELLA-GOBIN T/S-NEWPORT	06:34:48 / 07:33:18	58.70	TT
469585	7/15/2019	1575L	BD00139 - NCES	06:43:24 / 07:39:43	56.19	TT
469586	7/15/2019	881	BD00337 - CAS-BESTWAY-RAYMOND-TT	06:35:31 / 07:45:45	70.14	TT
469587	7/15/2019	1628	BD00330 - CAS-BESTWAY-BELMONT-TT	06:42:33 / 07:51:24	68.91	TT
469588	7/15/2019	703	BD00294 - PRADERA ENTERPRISES	07:09:06 / 07:55:27	46.21	TT
469589	7/15/2019	3949S	BD00358 - CAS-MONTPELIER-SIDELOADER	07:18:38 / 07:58:22	39.84	Packer
469590	7/15/2019	1512	BD00330 - CAS-BESTWAY-BELMONT-TT	07:10:18 / 08:08:53	58.35	TT
469591	7/15/2019	2103	BD00058 - CASELLA-ALLENSTOWN T/S	07:10:59 / 08:10:52	59.93	TT
469592	7/15/2019	1436	BD00058 - CASELLA-ALLENSTOWN T/S	07:13:31 / 08:13:50	60.19	TT
469593	7/15/2019	1400	BD00058 - CASELLA-ALLENSTOWN T/S	07:26:58 / 08:25:46	58.88	TT
469594	7/15/2019	4370	BD00050 - SUNAPEE TOWN OF	08:30:32 / 08:45:41	15.09	RO
469595	7/15/2019	331D	BD00294 - PRADERA ENTERPRISES	08:15:31 / 08:52:37	37.06	TT

469596	7/15/2019	412259	BD00057 - PLYMOUTH TOWN OF	08:29:24 / 08:54:07	24.83	RO
469597	7/15/2019	1575L	BD00139 - NCES	08:23:26 / 09:04:16	40.90	TT
469598	7/15/2019	411975	BD00008 - WASTE MANAGEMENT-WAS10-N	08:56:43 / 09:10:16	13.73	RO
469599	7/15/2019	4370	BD00050 - SUNAPEE TOWN OF	08:55:52 / 09:19:00	23.48	NA
469600	7/15/2019	415183	BD00009 - WASTE MANAGEMENT-WAS25-R	09:27:38 / 09:28:11	0.73	RO
469601	7/15/2019	214578	BD00009 - WASTE MANAGEMENT-WAS25-R	09:21:07 / 09:33:49	12.42	Packer
469602	7/15/2019	4660	BD00160 - CASELLA-NCES BASED ROLL-OFF	09:50:46 / 10:09:54	19.08	RO
469603	7/15/2019	4387	BD00222 - CHARLESTOWN TOWN OF	10:00:21 / 10:17:10	16.89	RO
469604	7/15/2019	1420	BD00058 - CASELLA-ALLENSTOWN T/S	09:40:38 / 10:21:24	40.86	TT
469605	7/15/2019	1396	BD00266 - CASELLA-AUBURN XFR	09:42:21 / 10:25:13	42.92	TT
469606	7/15/2019	07-4	BD00581 - CASORG-SPRINGFIELD WWTP	09:35:17 / 10:32:14	56.97	TT
469607	7/15/2019	212362	BD00009 - WASTE MANAGEMENT-WAS25-R	10:26:27 / 10:44:24	17.97	Packer
469608	7/15/2019	6192	BD00394 - STAN PARKER III	10:27:18 / 10:45:34	18.16	PU
469609	7/15/2019	4387	BD00222 - CHARLESTOWN TOWN OF	10:28:03 / 10:47:35	19.32	NA
469610	7/15/2019	42N	BD00649 - CAS50-EVERSOURCE - KEENE	10:34:02 / 10:50:08	16.06	TT
469611	7/15/2019	53N	BD00649 - CAS50-EVERSOURCE - KEENE	10:36:31 / 10:56:20	19.89	TT
469612	7/15/2019	62N	BD00649 - CAS50-EVERSOURCE - KEENE	10:38:40 / 11:02:00	23.60	TT
469613	7/15/2019	44N	BD00649 - CAS50-EVERSOURCE - KEENE	10:40:23 / 11:05:23	25.00	TT
469614	7/15/2019	1416	BD00058 - CASELLA-ALLENSTOWN T/S	10:29:23 / 11:08:45	39.22	TT
469615	7/15/2019	411975	BD00008 - WASTE MANAGEMENT-WAS10-N	10:41:41 / 11:14:08	32.67	RO
469616	7/15/2019	19S	BD00427 - CAS-OXFORD T/S	10:30:15 / 11:15:49	45.34	TT
469617	7/15/2019	10AB	BD00649 - CAS50-EVERSOURCE - KEENE	10:52:29 / 11:19:24	26.95	TT
469618	7/15/2019	52	BD00649 - CAS50-EVERSOURCE - KEENE	10:53:46 / 11:26:42	32.96	TT
469619	7/15/2019	4383	BD00017 - WHITINGS RUBBISH	10:42:36 / 11:30:15	47.79	PU
469620	7/15/2019	1628	BD00330 - CAS-BESTWAY-BELMONT-TT	10:54:37 / 11:32:59	38.22	TT
469621	7/15/2019	8265	BD00266 - CASELLA-AUBURN XFR	10:59:02 / 11:36:06	37.04	TT
469622	7/15/2019	4367	BD00017 - WHITINGS RUBBISH	11:21:16 / 11:47:07	25.91	PU
469623	7/15/2019	18D	BD00268 - L.L. & S., INC.	11:17:15 / 11:49:43	32.28	TT
469624	7/15/2019	2096L	BD00139 - NCES	11:12:07 / 11:51:35	39.28	TT
469625	7/15/2019	704	BD00294 - PRADERA ENTERPRISES	11:06:53 / 11:54:46	47.93	TT
469626	7/15/2019	105	BD00125 - MONADNOCK DISPOSAL	11:10:33 / 11:56:29	45.96	TT
469627	7/15/2019	143	BD00125 - MONADNOCK DISPOSAL	11:11:24 / 11:58:05	46.81	TT
469628	7/15/2019	212759	BD00008 - WASTE MANAGEMENT-WAS10-N	11:28:45 / 11:59:48	31.03	Packer
469629	7/15/2019	CC	BD00076 - CASH CUSTOMER-TO LANDFILL (11:24:11 / 12:04:20	40.09	PU
469630	7/15/2019	415183	BD00009 - WASTE MANAGEMENT-WAS25-R	11:38:40 / 12:07:51	29.11	RO
469631	7/15/2019	5338	BD00340 - CAS-MONT-FL-VT NH MIX	11:48:00 / 12:09:07	21.07	Packer
469632	7/15/2019	1512	BD00330 - CAS-BESTWAY-BELMONT-TT	11:12:52 / 12:15:53	63.01	TT
469633	7/15/2019	2086	BD00071 - CASELLA-GOBIN T/S-NEWPORT	11:39:21 / 12:17:22	38.01	TT
469634	7/15/2019	1619	BD00266 - CASELLA-AUBURN XFR	11:45:47 / 12:34:33	48.86	TT
469635	7/15/2019	2103	BD00058 - CASELLA-ALLENSTOWN T/S	11:53:22 / 12:36:19	42.97	TT
469636	7/15/2019	6177	BD00017 - WHITINGS RUBBISH	12:24:43 / 12:42:44	18.01	Packer
469637	7/15/2019	1575L	BD00139 - NCES	12:12:39 / 12:50:09	37.70	TT
469638	7/15/2019	1436	BD00058 - CASELLA-ALLENSTOWN T/S	12:37:58 / 13:08:21	30.63	TT
469639	7/15/2019	1400	BD00058 - CASELLA-ALLENSTOWN T/S	12:45:06 / 13:23:36	38.30	TT
469640	7/15/2019	1500	BD00071 - CASELLA-GOBIN T/S-NEWPORT	13:03:47 / 13:43:39	39.92	TT
469641	7/15/2019	1625	BD00427 - CAS-OXFORD T/S	13:11:28 / 13:45:28	34.00	TT
469642	7/15/2019	411975	BD00008 - WASTE MANAGEMENT-WAS10-N	13:37:09 / 13:52:41	15.32	RO
469643	7/15/2019	4660	BD00422 - CAS MONTPELIER-PEMI-BAKER	13:41:16 / 13:58:19	17.03	RO
469644	7/15/2019	2086	BD00330 - CAS-BESTWAY-BELMONT-TT	13:15:48 / 14:02:09	46.61	TT
469645	7/15/2019	4367	BD00017 - WHITINGS RUBBISH	13:51:09 / 14:03:30	12.21	PU
469646	7/15/2019	1396	BD00330 - CAS-BESTWAY-BELMONT-TT	13:36:22 / 14:05:32	29.10	TT
469647	7/15/2019	2212	BD00337 - CAS-BESTWAY-RAYMOND-TT	13:40:04 / 14:18:12	38.08	TT
469648	7/15/2019	4335	BD00014 - WAYN-O'S DISPOSAL	14:13:14 / 14:30:43	17.29	Packer
469649	7/15/2019	5338	BD00288 - CASELLA-MONTPELIER	14:15:46 / 14:34:08	18.62	Packer
469650	7/15/2019	3949	BD00312 - NCES-RESIDENTIAL PICKUP	13:48:33 / 14:37:44	49.11	Packer
469651	7/15/2019	4383N	BD00312 - NCES-RESIDENTIAL PICKUP	14:16:49 / 14:51:53	35.04	PU
469652	7/15/2019	1420	BD00058 - CASELLA-ALLENSTOWN T/S	14:11:11 / 14:53:43	42.32	TT
469653	7/15/2019	340	BD00294 - PRADERA ENTERPRISES	14:15:09 / 14:58:02	42.93	TT
469654	7/15/2019	1500	BD00330 - CAS-BESTWAY-BELMONT-TT	14:40:09 / 15:12:58	32.49	TT

469655	7/16/2019	10AB	BD00649 - CAS50-EVERSOURCE - KEENE	06:54:57 / 07:06:51	11.94	TT
469656	7/16/2019	2096L	BD00139 - NCES	07:19:06 / 07:19:18	0.12	TT
469657	7/16/2019	1575L	BD00139 - NCES	07:20:44 / 07:20:57	0.13	TT
469658	7/16/2019	52	BD00649 - CAS50-EVERSOURCE - KEENE	07:02:21 / 07:21:57	19.36	TT
469659	7/16/2019	36H	BD00386 - NEW ENGLAND RECYCLING	06:37:06 / 07:24:45	47.39	TT
469660	7/16/2019	4660	BD00422 - CAS MONTPELIER-PEMI-BAKER	06:44:45 / 07:27:17	42.72	RO
469661	7/16/2019	14DT	BD00409 - CASELLA ORGANICS-SOUTH ESS	06:35:25 / 07:29:54	54.29	TT
469662	7/16/2019	881	BD00337 - CAS-BESTWAY-RAYMOND-TT	06:37:45 / 07:31:50	54.05	TT
469663	7/16/2019	2212	BD00330 - CAS-BESTWAY-BELMONT-TT	06:36:04 / 07:33:10	57.06	TT
469664	7/16/2019	1628	BD00330 - CAS-BESTWAY-BELMONT-TT	06:38:36 / 07:35:17	56.81	TT
469665	7/16/2019	18S	BD00427 - CAS-OXFORD T/S	07:11:12 / 07:51:41	40.29	TT
469666	7/16/2019	1436	BD00058 - CASELLA-ALLENSTOWN T/S	07:10:05 / 07:53:47	43.42	TT
469667	7/16/2019	1512	BD00330 - CAS-BESTWAY-BELMONT-TT	06:39:21 / 08:01:45	82.24	TT
469668	7/16/2019	4492	BD00103 - HITCHINER - GAS TURBINE ONLY	07:47:16 / 08:09:03	21.87	RO
469669	7/16/2019	2103	BD00058 - CASELLA-ALLENSTOWN T/S	07:16:25 / 08:11:01	54.76	TT
469670	7/16/2019	1421	BD00337 - CAS-BESTWAY-RAYMOND-TT	07:26:16 / 08:22:22	56.06	TT
469671	7/16/2019	1500	BD00071 - CASELLA-GOBIN T/S-NEWPORT	07:55:53 / 08:31:24	35.71	TT
469672	7/16/2019	3079	BD00421 - ARROW EQUIPMENT	08:23:51 / 08:33:14	9.63	DUMP
469673	7/16/2019	57	BD00565 - PRESBY RECYCLING	08:20:48 / 08:35:59	15.11	RO
469674	7/16/2019	2096L	BD00139 - NCES	08:06:53 / 08:43:07	36.54	TT
469675	7/16/2019	415747	BD00008 - WASTE MANAGEMENT-WAS10-N	08:20:24 / 08:47:14	26.90	RO
469676	7/16/2019	4660	BD00422 - CAS MONTPELIER-PEMI-BAKER	08:41:06 / 08:53:47	12.41	RO
469677	7/16/2019	1376	BD00058 - CASELLA-ALLENSTOWN T/S	08:19:46 / 08:57:20	37.74	TT
469678	7/16/2019	331D	BD00294 - PRADERA ENTERPRISES	08:13:17 / 08:59:18	46.01	TT
469679	7/16/2019	4370	BD00050 - SUNAPEE TOWN OF	08:44:53 / 09:09:18	24.65	RO
469680	7/16/2019	1400	BD00058 - CASELLA-ALLENSTOWN T/S	08:23:35 / 09:11:13	47.78	TT
469681	7/16/2019	1619	BD00266 - CASELLA-AUBURN XFR	08:27:08 / 09:13:58	46.50	TT
469682	7/16/2019	1575L	BD00139 - NCES	08:45:37 / 09:20:46	35.09	TT
469683	7/16/2019	4367	BD00017 - WHITINGS RUBBISH	09:22:04 / 09:40:02	17.98	PU
469684	7/16/2019	105F	BD00662 - CASORG-DEVENS REG WWTP	09:16:04 / 09:52:01	35.97	TT
469685	7/16/2019	4370	BD00050 - SUNAPEE TOWN OF	09:10:50 / 09:54:44	43.94	NA
469686	7/16/2019	1115	BD00161 - WATERVILLE TOWN OF- DIRECT	09:33:48 / 09:59:41	25.93	Packer
469687	7/16/2019	4660	BD00422 - CAS MONTPELIER-PEMI-BAKER	09:41:06 / 10:02:38	21.32	RO
469688	7/16/2019	195	BD00084 - DALTON TOWN OF	09:38:39 / 10:04:42	26.03	RO
469689	7/16/2019	1420	BD00058 - CASELLA-ALLENSTOWN T/S	09:23:47 / 10:06:21	42.74	TT
469690	7/16/2019	4387	BD00222 - CHARLESTOWN TOWN OF	09:45:35 / 10:09:36	24.01	RO
469691	7/16/2019	415747	BD00008 - WASTE MANAGEMENT-WAS10-N	09:50:18 / 10:10:59	20.41	RO
469692	7/16/2019	161F	BD00671 - WL FRENCH EXCAVATING - #215	10:01:07 / 10:19:02	17.95	TT
469693	7/16/2019	57	BD00565 - PRESBY RECYCLING	10:07:27 / 10:26:20	18.93	RO
469694	7/16/2019	6177	BD00017 - WHITINGS RUBBISH	10:08:23 / 10:29:34	21.11	Packer
469695	7/16/2019	8266	BD00266 - CASELLA-AUBURN XFR	09:57:30 / 10:34:50	37.20	TT
469696	7/16/2019	214578	BD00009 - WASTE MANAGEMENT-WAS25-R	10:25:18 / 10:38:06	12.88	Packer
469697	7/16/2019	455	BD00669 - EQ NORTHEAST INC (#21578)	10:24:17 / 10:50:13	25.96	TT
469698	7/16/2019	4387	BD00222 - CHARLESTOWN TOWN OF	10:27:30 / 10:52:18	24.88	NA
469699	7/16/2019	CC	BD00076 - CASH CUSTOMER-TO LANDFILL (10:46:04 / 11:00:37	14.33	PU
469700	7/16/2019	1628	BD00330 - CAS-BESTWAY-BELMONT-TT	10:28:21 / 11:05:18	36.97	TT
469701	7/16/2019	5338	BD00340 - CAS-MONT-FL-VT NH MIX	11:02:12 / 11:14:00	11.88	Packer
469702	7/16/2019	1512	BD00330 - CAS-BESTWAY-BELMONT-TT	10:39:20 / 11:15:22	36.02	TT
469703	7/16/2019	CC	BD00076 - CASH CUSTOMER-TO LANDFILL (11:12:34 / 11:19:24	6.90	PU
469704	7/16/2019	158F	BD00671 - WL FRENCH EXCAVATING - #215	11:03:20 / 11:24:10	20.90	TT
469705	7/16/2019	6197	BD00076 - CASH CUSTOMER-TO LANDFILL (11:07:33 / 11:30:36	23.03	PU
469706	7/16/2019	1554	BD00058 - CASELLA-ALLENSTOWN T/S	10:55:56 / 11:37:07	41.51	TT
469707	7/16/2019	1396	BD00266 - CASELLA-AUBURN XFR	10:54:44 / 11:40:37	45.93	TT
469708	7/16/2019	328	BD00336 - GOFFSTOWN, TOWN OF	11:28:24 / 11:55:04	26.80	TT
469709	7/16/2019	19S	BD00427 - CAS-OXFORD T/S	11:20:58 / 11:58:04	37.46	TT
469710	7/16/2019	108	BD00125 - MONADNOCK DISPOSAL	11:35:29 / 12:09:41	34.12	TT
469711	7/16/2019	143	BD00125 - MONADNOCK DISPOSAL	11:38:53 / 12:11:06	32.53	TT
469712	7/16/2019	2103	BD00058 - CASELLA-ALLENSTOWN T/S	11:47:33 / 12:27:56	40.23	TT
469713	7/16/2019	1436	BD00058 - CASELLA-ALLENSTOWN T/S	11:49:45 / 12:29:36	39.91	TT

469714	7/16/2019	2096L	BD00139 - NCES	11:50:35 / 12:31:04	40.69	TT
469715	7/16/2019	105	BD00125 - MONADNOCK DISPOSAL	12:26:09 / 12:49:28	23.19	TT
469716	7/16/2019	6191	BD00103 - HITCHINER - GAS TURBINE ONLY	12:24:00 / 12:54:47	30.47	RO
469717	7/16/2019	6191	BD00103 - HITCHINER - GAS TURBINE ONLY	12:23:11 / 12:55:10	31.99	NA
469718	7/16/2019	52	BD00649 - CAS50-EVERSOURCE - KEENE	12:38:59 / 12:57:41	18.82	TT
469719	7/16/2019	329	BD00294 - PRADERA ENTERPRISES	12:13:50 / 13:00:31	46.81	TT
469720	7/16/2019	1500	BD00071 - CASELLA-GOBIN T/S-NEWPORT	12:40:02 / 13:18:54	38.52	TT
469721	7/16/2019	340	BD00294 - PRADERA ENTERPRISES	12:33:50 / 13:24:33	50.83	TT
469722	7/16/2019	4367	BD00017 - WHITINGS RUBBISH	13:21:47 / 13:32:32	10.85	PU
469723	7/16/2019	86	BD00125 - MONADNOCK DISPOSAL	13:06:43 / 13:36:29	29.86	TT
469724	7/16/2019	1400	BD00058 - CASELLA-ALLENSTOWN T/S	13:01:43 / 13:39:16	37.73	TT
469725	7/16/2019	4660	BD00422 - CAS MONTPELIER-PEMI-BAKER	13:37:44 / 13:52:58	15.14	RO
469726	7/16/2019	1376	BD00058 - CASELLA-ALLENSTOWN T/S	13:17:40 / 13:58:04	40.64	TT
469727	7/16/2019	31060	BD00065 - CAS-MONT-RL-VT/NH MIX	13:47:41 / 14:05:36	17.95	Packer
469728	7/16/2019	18MAC	BD00266 - CASELLA-AUBURN XFR	13:45:51 / 14:16:14	30.63	TT
469729	7/16/2019	2212	BD00337 - CAS-BESTWAY-RAYMOND-TT	13:40:27 / 14:21:05	40.78	TT
469730	7/16/2019	6584	BD00318 - CAS94- EHV SAWDUST	13:45:15 / 14:27:51	42.36	TT
469731	7/16/2019	4660	BD00422 - CAS MONTPELIER-PEMI-BAKER	14:00:44 / 14:30:27	29.83	RO
469732	7/16/2019	1420	BD00058 - CASELLA-ALLENSTOWN T/S	13:48:37 / 14:34:53	46.16	TT
469733	7/16/2019	1625	BD00427 - CAS-OXFORD T/S	13:46:56 / 14:37:37	50.81	TT
469734	7/16/2019	6186	BD00076 - CASH CUSTOMER-TO LANDFILL (14:23:29 / 14:50:44	27.15	PU
469735	7/16/2019	1512	BD00330 - CAS-BESTWAY-BELMONT-TT	14:19:39 / 14:54:49	35.10	TT
469736	7/16/2019	1628	BD00330 - CAS-BESTWAY-BELMONT-TT	14:18:02 / 14:56:25	38.23	TT
469737	7/16/2019	3949	BD00312 - NCES-RESIDENTIAL PICKUP	14:02:59 / 15:04:40	61.81	Packer
469738	7/17/2019	2096L	BD00139 - NCES	06:37:33 / 06:37:42	0.09	TT
469739	7/17/2019	1575L	BD00139 - NCES	06:38:39 / 06:38:49	0.10	TT
469740	7/17/2019	CC	BD00310 - CASH CUSTOMER-TO TRANSFER	07:06:55 / 07:13:53	6.98	PU
469741	7/17/2019	NCES	BD00311 - NCES-TRANSFER STATION	06:52:06 / 07:19:30	27.24	NA
469742	7/17/2019	5338	BD00288 - CASELLA-MONTPELIER	07:25:26 / 07:33:16	7.90	Packer
469743	7/17/2019	881	BD00337 - CAS-BESTWAY-RAYMOND-TT	06:35:04 / 07:35:16	60.12	TT
469744	7/17/2019	2086	BD00071 - CASELLA-GOBIN T/S-NEWPORT	06:34:12 / 07:36:41	62.29	TT
469745	7/17/2019	AMR	BD00139 - NCES	07:22:38 / 07:38:31	15.93	RO
469746	7/17/2019	2212	BD00330 - CAS-BESTWAY-BELMONT-TT	06:33:19 / 07:41:00	67.81	TT
469747	7/17/2019	141F	BD00671 - WL FRENCH EXCAVATING - #215	07:00:30 / 07:50:48	50.18	TT
469748	7/17/2019	AMR	BD00139 - NCES	07:45:27 / 07:54:43	9.16	NA
469749	7/17/2019	210222	BD00008 - WASTE MANAGEMENT-WAS10-N	07:39:45 / 07:56:08	16.63	Packer
469750	7/17/2019	1512	BD00330 - CAS-BESTWAY-BELMONT-TT	06:47:52 / 07:59:49	71.97	TT
469751	7/17/2019	2098	BD00071 - CASELLA-GOBIN T/S-NEWPORT	06:36:19 / 08:01:40	85.21	TT
469752	7/17/2019	731	BD00294 - PRADERA ENTERPRISES	06:49:02 / 08:04:43	75.41	TT
469753	7/17/2019	1400	BD00058 - CASELLA-ALLENSTOWN T/S	07:08:12 / 08:21:44	73.32	TT
469754	7/17/2019	1628	BD00330 - CAS-BESTWAY-BELMONT-TT	07:09:57 / 08:24:26	74.69	TT
469755	7/17/2019	1436	BD00058 - CASELLA-ALLENSTOWN T/S	07:01:35 / 08:27:46	86.11	TT
469756	7/17/2019	4660	BD00422 - CAS MONTPELIER-PEMI-BAKER	07:57:28 / 08:30:22	32.94	RO
469757	7/17/2019	6192	BD00394 - STAN PARKER III	07:58:16 / 08:31:38	33.22	PU
469758	7/17/2019	4570	BD00160 - CASELLA-NCES BASED ROLL-OFF	08:03:12 / 08:34:09	30.97	RO
469759	7/17/2019	415747	BD00057 - PLYMOUTH TOWN OF	08:16:35 / 08:35:16	18.81	RO
469760	7/17/2019	6177	BD00017 - WHITINGS RUBBISH	08:18:40 / 08:36:24	17.84	Packer
469761	7/17/2019	212867	BD00008 - WASTE MANAGEMENT-WAS10-N	08:22:51 / 08:37:51	15.00	Packer
469762	7/17/2019	2096L	BD00139 - NCES	08:09:07 / 08:47:16	38.09	TT
469763	7/17/2019	86	BD00125 - MONADNOCK DISPOSAL	07:44:25 / 09:00:10	75.85	TT
469764	7/17/2019	18S	BD00427 - CAS-OXFORD T/S	07:42:35 / 09:01:43	79.08	TT
469765	7/17/2019	2103	BD00058 - CASELLA-ALLENSTOWN T/S	07:20:48 / 09:03:15	102.67	TT
469766	7/17/2019	4367	BD00017 - WHITINGS RUBBISH	08:43:27 / 09:05:08	21.81	PU
469767	7/17/2019	329	BD00294 - PRADERA ENTERPRISES	08:49:23 / 09:26:11	36.88	TT
469768	7/17/2019	1376	BD00058 - CASELLA-ALLENSTOWN T/S	08:29:15 / 09:29:54	60.39	TT
469769	7/17/2019	1396	BD00266 - CASELLA-AUBURN XFR	09:16:38 / 09:44:13	27.75	TT
469770	7/17/2019	4570	BD00160 - CASELLA-NCES BASED ROLL-OFF	09:32:35 / 09:46:19	13.84	RO
469771	7/17/2019	412259	BD00008 - WASTE MANAGEMENT-WAS10-N	09:27:54 / 09:48:09	20.55	RO
469772	7/17/2019	5RMI	BD00035 - P&H SENESAC	09:31:32 / 10:03:34	32.02	TT

469773	7/17/2019	415747	BD00008 - WASTE MANAGEMENT-WAS10-N	09:55:15 / 10:06:23	11.08	RO
469774	7/17/2019	4660	BD00422 - CAS MONTPELIER-PEMI-BAKER	09:54:35 / 10:08:56	14.21	RO
469775	7/17/2019	1575L	BD00139 - NCES	09:42:57 / 10:18:41	35.84	TT
469776	7/17/2019	1879	BD00377 - CASORG-BILLERICA MA WWTP	09:52:35 / 10:33:33	40.98	TT
469777	7/17/2019	4383	BD00017 - WHITINGS RUBBISH	10:38:18 / 10:52:05	13.87	PU
469778	7/17/2019	7419	BD00266 - CASELLA-AUBURN XFR	10:11:47 / 10:55:55	44.08	TT
469779	7/17/2019	8266	BD00266 - CASELLA-AUBURN XFR	10:13:59 / 10:58:03	44.44	TT
469780	7/17/2019	6203	BD00017 - WHITINGS RUBBISH	10:41:12 / 11:03:13	22.01	RO
469781	7/17/2019	158F	BD00671 - WL FRENCH EXCAVATING - #215	10:40:34 / 11:06:04	25.70	TT
469782	7/17/2019	1420	BD00330 - CAS-BESTWAY-BELMONT-TT	10:23:59 / 11:08:41	44.82	TT
469783	7/17/2019	1512	BD00330 - CAS-BESTWAY-BELMONT-TT	10:39:03 / 11:10:13	31.10	TT
469784	7/17/2019	1BB	BD00554 - WL FRENCH EXCAVATING CORP	10:45:27 / 11:13:11	27.84	TT
469785	7/17/2019	13ST	BD00554 - WL FRENCH EXCAVATING CORP	10:59:49 / 11:22:11	22.62	TT
469786	7/17/2019	4570	BD00160 - CASELLA-NCES BASED ROLL-OFF	11:00:51 / 11:26:21	25.70	RO
469787	7/17/2019	1554	BD00058 - CASELLA-ALLENSTOWN T/S	11:01:47 / 11:30:10	28.63	TT
469788	7/17/2019	143	BD00125 - MONADNOCK DISPOSAL	10:42:08 / 11:32:23	50.15	TT
469789	7/17/2019	17EA	BD00655 - WL FRENCH EXCAVATING - #213	11:17:57 / 11:35:01	17.44	TT
469790	7/17/2019	1SLT	BD00655 - WL FRENCH EXCAVATING - #213	11:24:23 / 11:39:09	14.86	TT
469791	7/17/2019	57	BD00565 - PRESBY RECYCLING	11:25:20 / 11:40:49	15.29	RO
469792	7/17/2019	412259	BD00008 - WASTE MANAGEMENT-WAS10-N	11:19:44 / 11:49:48	30.04	RO
469793	7/17/2019	1628	BD00330 - CAS-BESTWAY-BELMONT-TT	11:11:39 / 11:52:35	40.96	TT
469794	7/17/2019	415747	BD00008 - WASTE MANAGEMENT-WAS10-N	11:37:48 / 11:57:27	19.79	RO
469795	7/17/2019	6191	BD00138 - HITCHINER--ACF PLANT ONLY	11:20:28 / 12:10:39	50.11	RO
469796	7/17/2019	2086	BD00071 - CASELLA-GOBIN T/S-NEWPORT	11:43:30 / 12:12:56	29.26	TT
469797	7/17/2019	CASH	BD00076 - CASH CUSTOMER-TO LANDFILL (11:50:26 / 12:16:47	26.21	PU
469798	7/17/2019	1619	BD00266 - CASELLA-AUBURN XFR	11:42:34 / 12:19:14	36.80	TT
469799	7/17/2019	6203	BD00017 - WHITINGS RUBBISH	12:06:46 / 12:25:00	18.54	RO
469800	7/17/2019	108	BD00125 - MONADNOCK DISPOSAL	11:51:21 / 12:31:23	40.02	TT
469801	7/17/2019	5338	BD00340 - CAS-MONT-FL-VT NH MIX	12:26:22 / 12:34:11	7.89	Packer
469802	7/17/2019	2096L	BD00139 - NCES	11:55:44 / 12:35:50	40.06	TT
469803	7/17/2019	328	BD00336 - GOFFSTOWN, TOWN OF	12:20:54 / 12:47:56	27.02	TT
469804	7/17/2019	1436	BD00058 - CASELLA-ALLENSTOWN T/S	12:23:47 / 13:06:48	43.01	TT
469805	7/17/2019	1360	BD00337 - CAS-BESTWAY-RAYMOND-TT	12:22:56 / 13:09:50	46.94	TT
469806	7/17/2019	18D	BD00268 - L.L. & S., INC.	12:40:09 / 13:11:21	31.12	TT
469807	7/17/2019	1400	BD00058 - CASELLA-ALLENSTOWN T/S	12:51:02 / 13:25:17	34.15	TT
469808	7/17/2019	2103	BD00058 - CASELLA-ALLENSTOWN T/S	12:45:59 / 13:27:11	41.52	TT
469809	7/17/2019	4660	BD00422 - CAS MONTPELIER-PEMI-BAKER	13:08:07 / 13:28:45	20.38	RO
469810	7/17/2019	1625	BD00427 - CAS-OXFORD T/S	12:56:48 / 13:44:38	47.90	TT
469811	7/17/2019	1396	BD00330 - CAS-BESTWAY-BELMONT-TT	12:56:07 / 13:47:18	51.11	TT
469812	7/17/2019	2086	BD00071 - CASELLA-GOBIN T/S-NEWPORT	13:24:14 / 14:01:18	37.04	TT
469813	7/17/2019	1512	BD00330 - CAS-BESTWAY-BELMONT-TT	13:50:53 / 14:18:09	27.56	TT
469814	7/17/2019	4570	BD00422 - CAS MONTPELIER-PEMI-BAKER	13:51:53 / 14:21:00	29.47	RO
469815	7/17/2019	3949	BD00312 - NCES-RESIDENTIAL PICKUP	13:40:39 / 14:37:17	56.78	Packer
469816	7/17/2019	6203	BD00017 - WHITINGS RUBBISH	14:26:03 / 14:38:52	12.49	RO
469817	7/17/2019	NCES	BD00311 - NCES-TRANSFER STATION	14:28:01 / 14:41:32	13.31	NA
469818	7/17/2019	2212	BD00337 - CAS-BESTWAY-RAYMOND-TT	14:32:17 / 14:57:59	25.42	TT
469819	7/17/2019	1500	BD00071 - CASELLA-GOBIN T/S-NEWPORT	14:45:10 / 15:14:04	28.94	TT
469820	7/17/2019	1420	BD00330 - CAS-BESTWAY-BELMONT-TT	14:35:48 / 15:16:16	40.68	TT
469821	7/17/2019	1628	BD00330 - CAS-BESTWAY-BELMONT-TT	14:40:27 / 15:18:20	37.93	TT
469822	7/18/2019	4660	BD00160 - CASELLA-NCES BASED ROLL-OFF	06:37:59 / 07:09:44	31.85	RO
469823	7/18/2019	2096L	BD00139 - NCES	07:14:25 / 07:14:36	0.11	TT
469824	7/18/2019	52H	BD00386 - NEW ENGLAND RECYCLING	06:34:56 / 07:24:06	49.50	TT
469825	7/18/2019	1500	BD00071 - CASELLA-GOBIN T/S-NEWPORT	06:36:17 / 07:29:34	53.17	TT
469826	7/18/2019	6584	BD00318 - CAS94- EHV SAWDUST	06:45:29 / 07:33:02	47.73	TT
469827	7/18/2019	2212	BD00330 - CAS-BESTWAY-BELMONT-TT	06:33:32 / 07:34:42	61.10	TT
469828	7/18/2019	2086	BD00071 - CASELLA-GOBIN T/S-NEWPORT	06:34:12 / 07:36:45	62.33	TT
469829	7/18/2019	1879	BD00377 - CASORG-BILLERICA MA WWTP	06:35:32 / 07:59:11	83.79	TT
469830	7/18/2019	1400	BD00058 - CASELLA-ALLENSTOWN T/S	06:48:03 / 08:06:44	78.41	TT
469831	7/18/2019	1628	BD00330 - CAS-BESTWAY-BELMONT-TT	06:46:29 / 08:11:15	84.86	TT

469832	7/18/2019	2098	BD00071 - CASELLA-GOBIN T/S-NEWPORT	06:36:57 / 08:14:54	97.97	TT
469833	7/18/2019	2103	BD00058 - CASELLA-ALLENSTOWN T/S	07:16:25 / 08:33:28	77.03	TT
469834	7/18/2019	731	BD00294 - PRADERA ENTERPRISES	06:55:09 / 08:35:34	100.25	TT
469835	7/18/2019	1436	BD00058 - CASELLA-ALLENSTOWN T/S	07:22:12 / 08:39:33	77.21	TT
469836	7/18/2019	4660	BD00422 - CAS MONTPELIER-PEMI-BAKER	08:13:26 / 08:51:15	37.89	RO
469837	7/18/2019	6191	BD00138 - HITCHINER--ACF PLANT ONLY	08:34:51 / 09:02:12	27.61	RO
469838	7/18/2019	6191	BD00138 - HITCHINER--ACF PLANT ONLY	08:32:56 / 09:02:52	29.96	NA
469839	7/18/2019	18S	BD00427 - CAS-OXFORD T/S	07:27:41 / 09:06:18	98.77	TT
469840	7/18/2019	144R	BD00125 - MONADNOCK DISPOSAL	07:42:23 / 09:08:51	86.28	TT
469841	7/18/2019	1360	BD00337 - CAS-BESTWAY-RAYMOND-TT	07:26:56 / 09:12:50	105.94	TT
469842	7/18/2019	4370	BD00050 - SUNAPEE TOWN OF	08:53:37 / 09:17:05	23.68	RO
469843	7/18/2019	6197	BD00076 - CASH CUSTOMER-TO LANDFILL (08:58:09 / 09:19:16	21.07	PU
469844	7/18/2019	5338	BD00288 - CASELLA-MONTPELIER	09:14:04 / 09:31:22	17.18	Packer
469845	7/18/2019	6SDJ	BD00409 - CASELLA ORGANICS-SOUTH ESS	07:43:39 / 09:37:03	113.64	TT
469846	7/18/2019	1376	BD00058 - CASELLA-ALLENSTOWN T/S	08:24:06 / 09:52:30	88.24	TT
469847	7/18/2019	881	BD00337 - CAS-BESTWAY-RAYMOND-TT	08:16:26 / 09:53:54	97.28	TT
469848	7/18/2019	329	BD00294 - PRADERA ENTERPRISES	07:55:11 / 09:59:15	124.04	TT
469849	7/18/2019	4370	BD00050 - SUNAPEE TOWN OF	09:27:26 / 10:05:38	38.12	NA
469850	7/18/2019	4660	BD00160 - CASELLA-NCES BASED ROLL-OFF	09:26:17 / 10:07:37	41.20	RO
469851	7/18/2019	2096	BD00067 - CAS94 CASELLA-CWM-THORNTON	09:04:33 / 10:20:15	75.82	TT
469852	7/18/2019	1619	BD00266 - CASELLA-AUBURN XFR	08:37:43 / 10:27:59	110.16	TT
469853	7/18/2019	86	BD00125 - MONADNOCK DISPOSAL	08:42:09 / 10:31:07	108.98	TT
469854	7/18/2019	210222	BD00008 - WASTE MANAGEMENT-WAS10-N	10:08:43 / 10:32:43	24.00	Packer
469855	7/18/2019	1420	BD00058 - CASELLA-ALLENSTOWN T/S	09:56:15 / 10:46:15	50.00	TT
469856	7/18/2019	1575	BD00337 - CAS-BESTWAY-RAYMOND-TT	10:17:47 / 10:48:55	31.08	TT
469857	7/18/2019	1396	BD00266 - CASELLA-AUBURN XFR	09:43:49 / 10:54:02	70.53	TT
469858	7/18/2019	415747	BD00008 - WASTE MANAGEMENT-WAS10-N	10:26:17 / 10:56:55	30.38	RO
469859	7/18/2019	CC	BD00076 - CASH CUSTOMER-TO LANDFILL (10:40:18 / 11:09:43	29.25	PU
469860	7/18/2019	1554	BD00058 - CASELLA-ALLENSTOWN T/S	10:25:36 / 11:14:14	48.78	TT
469861	7/18/2019	8266	BD00266 - CASELLA-AUBURN XFR	10:24:48 / 11:22:22	57.74	TT
469862	7/18/2019	8265	BD00266 - CASELLA-AUBURN XFR	10:23:09 / 11:24:21	61.12	TT
469863	7/18/2019	4367	BD00017 - WHITINGS RUBBISH	11:11:39 / 11:26:19	14.80	PU
469864	7/18/2019	4660	BD00422 - CAS MONTPELIER-PEMI-BAKER	11:11:01 / 11:27:35	16.34	RO
469865	7/18/2019	143	BD00125 - MONADNOCK DISPOSAL	10:29:23 / 11:43:13	73.90	TT
469866	7/18/2019	4335	BD00014 - WAYN-O'S DISPOSAL	11:28:32 / 11:45:18	16.86	RO
469867	7/18/2019	19S	BD00427 - CAS-OXFORD T/S	10:43:08 / 11:47:57	64.49	TT
469868	7/18/2019	108	BD00125 - MONADNOCK DISPOSAL	11:15:37 / 12:05:51	50.14	TT
469869	7/18/2019	1628	BD00330 - CAS-BESTWAY-BELMONT-TT	11:16:24 / 12:07:13	50.89	TT
469870	7/18/2019	DONATION	BD00498 - CAS-MONT-R/O-DAN TUCKER	12:04:13 / 12:12:34	8.21	PU
469871	7/18/2019	2086	BD00071 - CASELLA-GOBIN T/S-NEWPORT	11:37:20 / 12:19:18	41.98	TT
469872	7/18/2019	1500	BD00071 - CASELLA-GOBIN T/S-NEWPORT	11:36:38 / 12:22:48	46.10	TT
469873	7/18/2019	2096L	BD00139 - NCES	11:51:11 / 12:30:50	39.39	TT
469874	7/18/2019	1078	BD00047 - BOB'S RUBBISH	12:09:05 / 12:32:38	23.33	PU
469875	7/18/2019	1400	BD00058 - CASELLA-ALLENSTOWN T/S	11:41:15 / 12:36:03	54.88	TT
469876	7/18/2019	4660	BD00422 - CAS MONTPELIER-PEMI-BAKER	12:20:52 / 12:39:56	19.04	RO
469877	7/18/2019	4383	BD00017 - WHITINGS RUBBISH	12:27:52 / 12:42:53	15.01	PU
469878	7/18/2019	2103	BD00058 - CASELLA-ALLENSTOWN T/S	12:25:29 / 13:00:42	35.13	TT
469879	7/18/2019	CC	BD00076 - CASH CUSTOMER-TO LANDFILL (12:55:03 / 13:05:32	10.29	PU
469880	7/18/2019	328	BD00336 - GOFFSTOWN, TOWN OF	12:24:41 / 13:08:55	44.14	TT
469881	7/18/2019	6177	BD00017 - WHITINGS RUBBISH	12:55:49 / 13:11:49	16.00	Packer
469882	7/18/2019	57	BD00565 - PRESBY RECYCLING	13:06:27 / 13:18:44	12.17	RO
469883	7/18/2019	4367	BD00017 - WHITINGS RUBBISH	13:10:16 / 13:20:05	9.89	PU
469884	7/18/2019	5338	BD00288 - CASELLA-MONTPELIER	13:13:31 / 13:23:04	9.73	Packer
469885	7/18/2019	1625	BD00427 - CAS-OXFORD T/S	13:07:22 / 13:37:40	30.18	TT
469886	7/18/2019	1500	BD00330 - CAS-BESTWAY-BELMONT-TT	13:26:06 / 13:54:56	28.50	TT
469887	7/18/2019	CC	BD00076 - CASH CUSTOMER-TO LANDFILL (13:50:41 / 14:06:46	16.05	PU
469888	7/18/2019	1512	BD00330 - CAS-BESTWAY-BELMONT-TT	13:46:57 / 14:14:08	27.51	TT
469889	7/18/2019	4660	BD00160 - CASELLA-NCES BASED ROLL-OFF	13:52:01 / 14:16:04	24.03	RO
469890	7/18/2019	1575	BD00330 - CAS-BESTWAY-BELMONT-TT	14:03:26 / 14:36:43	33.17	TT

469891	7/18/2019	4465	BD00016 - LON WESTON	14:26:29 / 14:40:27	13.98	PU
469892	7/18/2019	1376	BD00058 - CASELLA-ALLENSTOWN T/S	14:02:12 / 14:42:24	40.12	TT
469893	7/18/2019	6209	BD00565 - PRESBY RECYCLING	14:52:30 / 15:10:16	17.86	RO
469894	7/18/2019	2212	BD00337 - CAS-BESTWAY-RAYMOND-TT	14:53:17 / 15:21:16	27.99	TT
469895	7/18/2019	18P	BD00268 - L.L. & S., INC.	14:51:28 / 15:23:30	32.02	TT
469896	7/18/2019	1500	BD00071 - CASELLA-GOBIN T/S-NEWPORT	14:52:06 / 15:25:42	33.36	TT
469897	7/19/2019	2096L	BD00139 - NCES	06:27:55 / 06:28:49	0.94	TT
469898	7/19/2019	14DAM	BD00409 - CASELLA ORGANICS-SOUTH ESS	06:41:31 / 07:26:28	44.97	TT
469899	7/19/2019	15MAC	BD00386 - NEW ENGLAND RECYCLING	06:35:19 / 07:40:28	65.09	TT
469900	7/19/2019	2212	BD00330 - CAS-BESTWAY-BELMONT-TT	06:37:21 / 07:42:18	64.97	TT
469901	7/19/2019	881	BD00330 - CAS-BESTWAY-BELMONT-TT	06:42:31 / 07:46:27	63.96	TT
469902	7/19/2019	1396	BD00330 - CAS-BESTWAY-BELMONT-TT	06:36:25 / 07:51:57	75.32	TT
469903	7/19/2019	6192	BD00394 - STAN PARKER III	07:30:14 / 07:53:52	23.38	PU
469904	7/19/2019	1500	BD00071 - CASELLA-GOBIN T/S-NEWPORT	06:43:29 / 08:00:34	77.05	TT
469905	7/19/2019	1512	BD00330 - CAS-BESTWAY-BELMONT-TT	06:45:39 / 08:02:05	76.66	TT
469906	7/19/2019	1628	BD00330 - CAS-BESTWAY-BELMONT-TT	06:44:45 / 08:04:13	79.68	TT
469907	7/19/2019	4660	BD00422 - CAS MONTPELIER-PEMI-BAKER	07:44:44 / 08:12:17	27.73	RO
469908	7/19/2019	5338	BD00340 - CAS-MONT-FL-VT NH MIX	07:47:52 / 08:13:20	25.68	Packer
469909	7/19/2019	3949S	BD00358 - CAS-MONTPELIER-SIDELoader	07:23:31 / 08:17:23	53.92	Packer
469910	7/19/2019	1400	BD00058 - CASELLA-ALLENSTOWN T/S	06:48:29 / 08:27:14	98.85	TT
469911	7/19/2019	143	BD00125 - MONADNOCK DISPOSAL	07:00:38 / 08:30:41	90.03	TT
469912	7/19/2019	2103	BD00058 - CASELLA-ALLENSTOWN T/S	07:20:03 / 08:33:09	73.06	TT
469913	7/19/2019	4367	BD00017 - WHITINGS RUBBISH	08:10:10 / 08:35:04	24.94	PU
469914	7/19/2019	NCES	BD00311 - NCES-TRANSFER STATION	08:29:31 / 08:41:33	12.02	NA
469915	7/19/2019	1583R	BD00139 - NCES	08:48:55 / 08:49:24	0.69	TT
469916	7/19/2019	416022	BD00008 - WASTE MANAGEMENT-WAS10-N	08:07:57 / 08:50:42	42.85	RO
469917	7/19/2019	2096L	BD00139 - NCES	08:11:15 / 08:51:56	40.41	TT
469918	7/19/2019	6216	BD00298 - STAR POINT TRUCKING	08:24:06 / 08:57:11	33.05	RO
469919	7/19/2019	19S	BD00427 - CAS-OXFORD T/S	07:32:15 / 08:59:13	86.98	TT
469920	7/19/2019	18S	BD00427 - CAS-OXFORD T/S	07:29:29 / 09:00:40	91.11	TT
469921	7/19/2019	1436	BD00058 - CASELLA-ALLENSTOWN T/S	07:28:37 / 09:01:54	93.17	TT
469922	7/19/2019	NCES	BD00311 - NCES-TRANSFER STATION	08:53:29 / 09:08:33	15.04	NA
469923	7/19/2019	CC	BD00076 - CASH CUSTOMER-TO LANDFILL (08:22:01 / 09:17:58	55.57	PU
469924	7/19/2019	328	BD00336 - GOFFSTOWN, TOWN OF	07:38:43 / 09:21:16	102.73	TT
469925	7/19/2019	4660	BD00422 - CAS MONTPELIER-PEMI-BAKER	08:32:04 / 09:23:01	50.97	RO
469927	7/19/2019	329	BD00294 - PRADERA ENTERPRISES	07:55:18 / 09:30:00	94.82	TT
469928	7/19/2019	144R	BD00125 - MONADNOCK DISPOSAL	07:49:59 / 09:31:52	101.93	TT
469929	7/19/2019	4570	BD00160 - CASELLA-NCES BASED ROLL-OFF	08:36:25 / 09:34:27	58.02	RO
469930	7/19/2019	412259	BD00057 - PLYMOUTH TOWN OF	08:54:33 / 09:36:05	41.72	RO
469931	7/19/2019	4370	BD00050 - SUNAPEE TOWN OF	09:10:36 / 09:37:33	26.97	RO
469932	7/19/2019	1376	BD00058 - CASELLA-ALLENSTOWN T/S	08:23:09 / 09:51:32	88.23	TT
469933	7/19/2019	331D	BD00294 - PRADERA ENTERPRISES	08:09:13 / 09:55:24	106.11	TT
469934	7/19/2019	6192	BD00394 - STAN PARKER III	09:33:04 / 09:57:11	24.07	PU
469935	7/19/2019	4370	BD00050 - SUNAPEE TOWN OF	09:47:35 / 10:11:09	23.74	NA
469936	7/19/2019	86	BD00125 - MONADNOCK DISPOSAL	08:44:51 / 10:24:14	99.63	TT
469938	7/19/2019	108	BD00125 - MONADNOCK DISPOSAL	09:53:40 / 10:30:11	36.71	TT
469939	7/19/2019	214578	BD00009 - WASTE MANAGEMENT-WAS25-R	09:59:16 / 10:31:23	32.07	Packer
469940	7/19/2019	26NC	BD00176 - NO. CONWAY INCINERATOR SER	10:01:12 / 10:32:53	31.41	Packer
469941	7/19/2019	54H	BD00386 - NEW ENGLAND RECYCLING	10:03:10 / 10:36:01	32.91	TT
469942	7/19/2019	1575	BD00337 - CAS-BESTWAY-RAYMOND-TT	09:58:34 / 10:46:04	47.70	TT
469943	7/19/2019	1115	BD00161 - WATERVILLE TOWN OF- DIRECT	10:28:48 / 10:47:32	18.84	Packer
469944	7/19/2019	CASH	BD00076 - CASH CUSTOMER-TO LANDFILL (10:49:27 / 10:51:26	1.99	PU
469945	7/19/2019	1619	BD00266 - CASELLA-AUBURN XFR	08:16:01 / 11:00:51	164.50	TT
469946	7/19/2019	8266	BD00266 - CASELLA-AUBURN XFR	10:27:59 / 11:16:00	48.41	TT
469947	7/19/2019	4660	BD00160 - CASELLA-NCES BASED ROLL-OFF	10:57:00 / 11:17:16	20.16	RO
469948	7/19/2019	CASH	BD00076 - CASH CUSTOMER-TO LANDFILL (11:06:36 / 11:22:35	15.99	PU
469949	7/19/2019	1396	BD00330 - CAS-BESTWAY-BELMONT-TT	10:38:41 / 11:25:26	46.85	TT
469950	7/19/2019	4570	BD00160 - CASELLA-NCES BASED ROLL-OFF	11:09:16 / 11:27:07	17.91	RO
469951	7/19/2019	6215	BD00076 - CASH CUSTOMER-TO LANDFILL (11:12:24 / 11:30:52	18.28	PU

469952	7/19/2019	3745	BD00065 - CAS-MONT-RL-VT/NH MIX	11:19:24 / 11:34:37	15.13	Packer
469953	7/19/2019	4383	BD00017 - WHITINGS RUBBISH	11:33:19 / 11:47:42	14.23	PU
469954	7/19/2019	1512	BD00330 - CAS-BESTWAY-BELMONT-TT	11:13:06 / 11:49:35	36.29	TT
469955	7/19/2019	1628	BD00330 - CAS-BESTWAY-BELMONT-TT	11:10:25 / 11:51:06	40.81	TT
469956	7/19/2019	212759	BD00008 - WASTE MANAGEMENT-WAS10-N	11:35:52 / 11:55:33	19.81	Packer
469957	7/19/2019	6177	BD00017 - WHITINGS RUBBISH	11:38:06 / 11:57:38	19.32	Packer
469958	7/19/2019	416022	BD00008 - WASTE MANAGEMENT-WAS10-N	11:28:26 / 12:00:04	31.78	RO
469959	7/19/2019	4322	BD00017 - WHITINGS RUBBISH	11:44:08 / 12:13:28	29.20	Packer
469960	7/19/2019	1378	BD00337 - CAS-BESTWAY-RAYMOND-TT	11:23:44 / 12:17:15	53.71	TT
469961	7/19/2019	412259	BD00008 - WASTE MANAGEMENT-WAS10-N	12:01:41 / 12:23:51	22.10	RO
469962	7/19/2019	1554	BD00058 - CASELLA-ALLENSTOWN T/S	11:41:11 / 12:25:30	44.19	TT
469963	7/19/2019	12N	BD00327 - CAS-LOWES N.CONWAY	12:08:23 / 12:34:10	25.87	RO
469964	7/19/2019	1500	BD00071 - CASELLA-GOBIN T/S-NEWPORT	12:05:11 / 12:44:09	38.98	TT
469965	7/19/2019	5338	BD00340 - CAS-MONT-FL-VT NH MIX	12:40:55 / 12:53:48	12.93	Packer
469966	7/19/2019	57	BD00565 - PRESBY RECYCLING	12:45:09 / 13:01:50	16.41	RO
469967	7/19/2019	1400	BD00058 - CASELLA-ALLENSTOWN T/S	12:35:17 / 13:05:03	29.86	TT
469968	7/19/2019	6215	BD00076 - CASH CUSTOMER-TO LANDFILL (12:48:28 / 13:10:48	22.20	PU
469969	7/19/2019	2096L	BD00139 - NCES	12:28:45 / 13:12:18	43.73	TT
469970	7/19/2019	4570	BD00422 - CAS MONTPELIER-PEMI-BAKER	12:47:05 / 13:22:18	35.13	RO
469971	7/19/2019	2086	BD00071 - CASELLA-GOBIN T/S-NEWPORT	12:46:09 / 13:23:40	37.31	TT
469972	7/19/2019	6197	BD00076 - CASH CUSTOMER-TO LANDFILL (13:03:58 / 13:27:37	23.79	PU
469973	7/19/2019	6175	BD00313 - WHITNEY'S INC.	13:15:32 / 13:29:41	14.09	PU
469974	7/19/2019	2103	BD00058 - CASELLA-ALLENSTOWN T/S	12:58:29 / 13:34:26	35.97	TT
469975	7/19/2019	4660	BD00160 - CASELLA-NCES BASED ROLL-OFF	13:19:15 / 13:37:07	17.92	RO
469976	7/19/2019	DONATION	BD00498 - CAS-MONT-R/O-DAN TUCKER	13:17:30 / 13:43:08	25.78	PU
469977	7/19/2019	1625	BD00427 - CAS-OXFORD T/S	13:20:55 / 13:57:49	36.94	TT
469978	7/19/2019	1436	BD00058 - CASELLA-ALLENSTOWN T/S	13:20:06 / 13:59:00	38.94	TT
469979	7/19/2019	1575	BD00330 - CAS-BESTWAY-BELMONT-TT	13:38:51 / 14:14:49	35.98	TT
469980	7/19/2019	1376	BD00058 - CASELLA-ALLENSTOWN T/S	13:44:45 / 14:18:20	33.75	TT
469981	7/19/2019	8265	BD00266 - CASELLA-AUBURN XFR	13:47:16 / 14:37:57	50.41	TT
469982	7/19/2019	CASH	BD00076 - CASH CUSTOMER-TO LANDFILL (14:25:03 / 14:41:35	16.32	PU
469983	7/19/2019	412259	BD00008 - WASTE MANAGEMENT-WAS10-N	14:29:59 / 14:45:38	15.79	RO
469984	7/19/2019	1420A	BD00058 - CASELLA-ALLENSTOWN T/S	14:20:15 / 14:51:14	30.99	TT
469985	7/19/2019	1420	BD00058 - CASELLA-ALLENSTOWN T/S	09:19:33 / 14:52:51	333.18	TT
469986	7/19/2019	4570	BD00422 - CAS MONTPELIER-PEMI-BAKER	14:34:29 / 14:54:50	20.21	RO
469987	7/19/2019	2086	BD00330 - CAS-BESTWAY-BELMONT-TT	14:21:35 / 14:57:13	35.78	TT
469988	7/19/2019	2212	BD00337 - CAS-BESTWAY-RAYMOND-TT	14:33:31 / 15:09:01	35.70	TT
469989	7/19/2019	1512	BD00330 - CAS-BESTWAY-BELMONT-TT	14:23:45 / 15:11:05	47.60	TT
469990	7/19/2019	1628	BD00330 - CAS-BESTWAY-BELMONT-TT	14:43:57 / 15:34:51	50.94	TT
469991	7/19/2019	1360	BD00337 - CAS-BESTWAY-RAYMOND-TT	14:42:55 / 15:36:49	53.94	TT
469992	7/22/2019	2096L	BD00139 - NCES	06:33:03 / 06:38:29	5.26	TT
469993	7/22/2019	1575	BD00067 - CAS94 CASELLA-CWM-THORNTON	06:32:52 / 07:15:14	42.62	TT
469994	7/22/2019	2086	BD00071 - CASELLA-GOBIN T/S-NEWPORT	06:33:46 / 07:16:40	42.94	TT
469995	7/22/2019	2212	BD00330 - CAS-BESTWAY-BELMONT-TT	06:34:20 / 07:18:03	43.83	TT
469996	7/22/2019	4660	BD00160 - CASELLA-NCES BASED ROLL-OFF	06:36:58 / 07:23:02	46.44	RO
469997	7/22/2019	143	BD00125 - MONADNOCK DISPOSAL	06:59:45 / 07:36:27	36.82	TT
469998	7/22/2019	1628	BD00330 - CAS-BESTWAY-BELMONT-TT	06:37:48 / 07:38:41	60.93	TT
469999	7/22/2019	881	BD00337 - CAS-BESTWAY-RAYMOND-TT	06:35:07 / 07:43:29	68.22	TT
470000	7/22/2019	CC	BD00076 - CASH CUSTOMER-TO LANDFILL (07:10:26 / 07:47:01	36.75	PU
470001	7/22/2019	6SDJ	BD00409 - CASELLA ORGANICS-SOUTH ESS	06:35:56 / 08:01:32	85.76	TT
470002	7/22/2019	2103	BD00058 - CASELLA-ALLENSTOWN T/S	07:28:59 / 08:07:51	38.92	TT
470003	7/22/2019	1436	BD00058 - CASELLA-ALLENSTOWN T/S	07:40:57 / 08:12:52	31.95	TT
470004	7/22/2019	3949S	BD00358 - CAS-MONTPELIER-SIDELOADER	07:30:36 / 08:15:40	45.04	Packer
470005	7/22/2019	1400	BD00058 - CASELLA-ALLENSTOWN T/S	07:49:34 / 08:25:15	35.81	TT
470006	7/22/2019	6192	BD00394 - STAN PARKER III	08:11:17 / 08:27:07	15.90	PU
470007	7/22/2019	340	BD00294 - PRADERA ENTERPRISES	07:48:56 / 08:31:44	42.88	TT
470008	7/22/2019	752C	BD00294 - PRADERA ENTERPRISES	07:53:12 / 08:50:38	57.26	TT
470009	7/22/2019	214578	BD00009 - WASTE MANAGEMENT-WAS25-R	08:34:28 / 08:52:58	18.30	Packer
470010	7/22/2019	18MAC	BD00266 - CASELLA-AUBURN XFR	07:59:09 / 08:54:42	55.33	TT

470011	7/22/2019	4370	BD00050 - SUNAPEE TOWN OF	08:37:35 / 09:08:00	30.65	RO
470012	7/22/2019	2086	BD00330 - CAS-BESTWAY-BELMONT-TT	08:14:15 / 09:09:44	55.29	TT
470013	7/22/2019	2096L	BD00139 - NCES	08:33:15 / 09:11:23	38.08	TT
470014	7/22/2019	329	BD00294 - PRADERA ENTERPRISES	08:10:13 / 09:14:13	64.00	TT
470015	7/22/2019	4570	BD00160 - CASELLA-NCES BASED ROLL-OFF	08:46:44 / 09:15:36	28.92	RO
470016	7/22/2019	CHECK	BD00076 - CASH CUSTOMER-TO LANDFILL (08:51:41 / 09:20:09	28.68	PU
470017	7/22/2019	1BEM	BD00278 - CHAMPAGNE SOLUTIONS, LLC	09:04:50 / 09:24:07	19.57	DUMP
470018	7/22/2019	415183	BD00009 - WASTE MANAGEMENT-WAS25-R	09:06:10 / 09:29:54	23.44	RO
470019	7/22/2019	86	BD00125 - MONADNOCK DISPOSAL	08:35:38 / 09:31:33	55.95	TT
470020	7/22/2019	4660	BD00422 - CAS MONTPELIER-PEMI-BAKER	09:22:10 / 09:38:30	16.20	RO
470021	7/22/2019	4370	BD00050 - SUNAPEE TOWN OF	09:21:19 / 09:39:48	18.29	NA
470022	7/22/2019	CC	BD00076 - CASH CUSTOMER-TO LANDFILL (09:28:31 / 09:44:13	15.82	PU
470023	7/22/2019	1575L	BD00139 - NCES	08:45:42 / 09:45:24	59.82	TT
470024	7/22/2019	4383	BD00017 - WHITINGS RUBBISH	09:35:51 / 09:55:46	19.95	PU
470025	7/22/2019	4387	BD00222 - CHARLESTOWN TOWN OF	09:33:52 / 10:11:41	37.89	RO
470026	7/22/2019	4465	BD00016 - LON WESTON	10:00:51 / 10:13:51	13.00	PU
470027	7/22/2019	1420	BD00058 - CASELLA-ALLENSTOWN T/S	09:35:22 / 10:15:30	40.08	TT
470028	7/22/2019	1512	BD00330 - CAS-BESTWAY-BELMONT-TT	09:37:00 / 10:18:01	41.01	TT
470029	7/22/2019	01-2	BD00581 - CASORG-SPRINGFIELD WWTP	09:28:00 / 10:22:40	54.40	TT
470030	7/22/2019	1396	BD00266 - CASELLA-AUBURN XFR	10:00:00 / 10:31:31	31.31	TT
470031	7/22/2019	1554	BD00058 - CASELLA-ALLENSTOWN T/S	10:02:41 / 10:33:13	30.72	TT
470032	7/22/2019	210223	BD00009 - WASTE MANAGEMENT-WAS25-R	10:20:21 / 10:38:14	17.93	Packer
470033	7/22/2019	1610	BD00337 - CAS-BESTWAY-RAYMOND-TT	10:07:26 / 10:48:36	41.10	TT
470034	7/22/2019	4387	BD00222 - CHARLESTOWN TOWN OF	10:25:14 / 10:53:50	28.36	NA
470035	7/22/2019	412259	BD00057 - PLYMOUTH TOWN OF	10:28:12 / 10:55:46	27.34	RO
470036	7/22/2019	6214	BD00455 - GERALD MARQUIS	10:41:01 / 10:56:39	15.38	PU
470037	7/22/2019	1378	BD00337 - CAS-BESTWAY-RAYMOND-TT	10:41:56 / 11:12:05	30.49	TT
470038	7/22/2019	1628	BD00330 - CAS-BESTWAY-BELMONT-TT	10:34:50 / 11:14:34	39.84	TT
470039	7/22/2019	6209	BD00565 - PRESBY RECYCLING	10:57:52 / 11:20:04	22.52	RO
470040	7/22/2019	8265	BD00266 - CASELLA-AUBURN XFR	11:16:32 / 11:58:01	41.69	TT
470041	7/22/2019	212759	BD00008 - WASTE MANAGEMENT-WAS10-N	11:44:14 / 12:01:10	16.96	Packer
470042	7/22/2019	6192	BD00394 - STAN PARKER III	11:43:14 / 12:15:50	32.36	PU
470043	7/22/2019	6177	BD00017 - WHITINGS RUBBISH	11:53:53 / 12:23:04	29.51	Packer
470044	7/22/2019	CC	BD00076 - CASH CUSTOMER-TO LANDFILL (12:03:24 / 12:28:38	25.14	PU
470045	7/22/2019	2103	BD00058 - CASELLA-ALLENSTOWN T/S	11:51:38 / 12:34:36	42.98	TT
470046	7/22/2019	4465	BD00016 - LON WESTON	12:11:07 / 12:35:51	24.44	PU
470047	7/22/2019	5338	BD00340 - CAS-MONT-FL-VT NH MIX	12:22:03 / 12:36:54	14.51	Packer
470048	7/22/2019	137F	BD00664 - SUMCO ECO-CONTRACTING	12:40:59 / 12:42:01	1.42	TT
470049	7/22/2019	1400	BD00058 - CASELLA-ALLENSTOWN T/S	12:25:24 / 12:51:20	25.96	TT
470050	7/22/2019	1429	BD00337 - CAS-BESTWAY-RAYMOND-TT	12:21:26 / 12:53:00	31.74	TT
470051	7/22/2019	2096L	BD00139 - NCES	12:56:51 / 13:09:17	12.66	TT
470052	7/22/2019	1619	BD00266 - CASELLA-AUBURN XFR	12:31:26 / 13:11:03	39.77	TT
470053	7/22/2019	18D	BD00268 - L.L. & S., INC.	12:33:33 / 13:14:49	41.16	TT
470054	7/22/2019	8265	BD00266 - CASELLA-AUBURN XFR	12:30:36 / 13:17:10	46.74	TT
470055	7/22/2019	19S	BD00427 - CAS-OXFORD T/S	12:32:54 / 13:25:32	52.78	TT
470056	7/22/2019	1436	BD00058 - CASELLA-ALLENSTOWN T/S	12:32:09 / 13:37:47	65.38	TT
470057	7/22/2019	4383N	BD00312 - NCES-RESIDENTIAL PICKUP	13:21:16 / 13:47:17	26.01	PU
470058	7/22/2019	1625	BD00427 - CAS-OXFORD T/S	12:48:41 / 13:51:15	62.74	TT
470059	7/22/2019	143	BD00125 - MONADNOCK DISPOSAL	12:55:30 / 13:52:58	57.28	TT
470060	7/22/2019	1575L	BD00139 - NCES	13:13:33 / 13:54:08	40.75	TT
470061	7/22/2019	1420	BD00330 - CAS-BESTWAY-BELMONT-TT	13:02:44 / 13:58:22	55.78	TT
470062	7/22/2019	CASH	BD00310 - CASH CUSTOMER-TO TRANSFER	13:44:54 / 14:00:11	15.57	PU
470063	7/22/2019	1512	BD00330 - CAS-BESTWAY-BELMONT-TT	13:12:20 / 14:03:02	50.82	TT
470064	7/22/2019	4335	BD00014 - WAYN-O'S DISPOSAL	13:41:16 / 14:04:46	23.30	Packer
470065	7/22/2019	412259	BD00008 - WASTE MANAGEMENT-WAS10-N	13:46:03 / 14:06:39	20.36	RO
470066	7/22/2019	4660	BD00422 - CAS MONTPELIER-PEMI-BAKER	13:48:31 / 14:08:04	19.73	RO
470067	7/22/2019	2086	BD00071 - CASELLA-GOBIN T/S-NEWPORT	13:20:41 / 14:17:08	56.67	TT
470068	7/22/2019	1396	BD00330 - CAS-BESTWAY-BELMONT-TT	13:13:04 / 14:18:31	65.27	TT
470069	7/22/2019	50H	BD00386 - NEW ENGLAND RECYCLING	13:49:24 / 14:23:53	34.29	TT

470070	7/22/2019	57	BD00565 - PRESBY RECYCLING	14:10:10 / 14:27:40	17.30	RO
470071	7/22/2019	2212	BD00337 - CAS-BESTWAY-RAYMOND-TT	13:40:31 / 14:31:35	51.04	TT
470072	7/22/2019	752C	BD00294 - PRADERA ENTERPRISES	13:23:55 / 14:33:09	69.54	TT
470073	7/22/2019	4660	BD00422 - CAS MONTPELIER-PEMI-BAKER	14:21:02 / 14:39:07	18.05	RO
470074	7/22/2019	3949	BD00312 - NCES-RESIDENTIAL PICKUP	14:01:25 / 14:45:34	44.09	Packer
470075	7/22/2019	1500	BD00071 - CASELLA-GOBIN T/S-NEWPORT	13:50:01 / 14:58:21	68.20	TT
470076	7/22/2019	1628	BD00330 - CAS-BESTWAY-BELMONT-TT	14:14:32 / 15:00:06	45.74	TT
470077	7/23/2019	2096L	BD00139 - NCES	06:32:09 / 06:36:15	4.06	TT
470078	7/23/2019	411975	BD00008 - WASTE MANAGEMENT-WAS10-N	07:07:14 / 07:20:11	12.97	RO
470079	7/23/2019	2212	BD00330 - CAS-BESTWAY-BELMONT-TT	06:33:56 / 07:21:31	47.75	TT
470080	7/23/2019	2086	BD00071 - CASELLA-GOBIN T/S-NEWPORT	06:33:20 / 07:22:47	49.27	TT
470081	7/23/2019	2098	BD00071 - CASELLA-GOBIN T/S-NEWPORT	06:34:38 / 07:24:31	49.93	TT
470082	7/23/2019	13D	BD00409 - CASELLA ORGANICS-SOUTH ESS	06:49:16 / 07:44:33	55.17	TT
470083	7/23/2019	881	BD00337 - CAS-BESTWAY-RAYMOND-TT	06:35:58 / 07:56:32	80.74	TT
470084	7/23/2019	1628	BD00330 - CAS-BESTWAY-BELMONT-TT	06:45:54 / 07:58:18	72.64	TT
470085	7/23/2019	1400	BD00058 - CASELLA-ALLENSTOWN T/S	06:46:56 / 08:01:05	74.49	TT
470086	7/23/2019	161F	BD00664 - SUMCO ECO-CONTRACTING	07:47:14 / 08:14:16	27.02	TT
470087	7/23/2019	3021	BD00674 - NRC EAST ENVIRONMENTAL SEF	08:04:52 / 08:18:14	13.62	TT
470088	7/23/2019	1512	BD00330 - CAS-BESTWAY-BELMONT-TT	07:03:03 / 08:22:23	79.20	TT
470089	7/23/2019	1436	BD00058 - CASELLA-ALLENSTOWN T/S	07:04:53 / 08:25:16	80.63	TT
470090	7/23/2019	143	BD00125 - MONADNOCK DISPOSAL	07:00:31 / 08:27:06	86.75	TT
470091	7/23/2019	1485	BD00071 - CASELLA-GOBIN T/S-NEWPORT	07:30:43 / 08:34:04	63.61	TT
470092	7/23/2019	2103	BD00058 - CASELLA-ALLENSTOWN T/S	07:25:36 / 08:36:26	70.90	TT
470093	7/23/2019	4660	BD00422 - CAS MONTPELIER-PEMI-BAKER	08:23:59 / 08:38:58	14.99	RO
470094	7/23/2019	10AB	BD00588 - AB LOGGING, INC.	08:44:31 / 08:55:57	11.26	DUMP
470095	7/23/2019	1376	BD00058 - CASELLA-ALLENSTOWN T/S	08:40:04 / 09:08:47	28.43	TT
470096	7/23/2019	4660	BD00422 - CAS MONTPELIER-PEMI-BAKER	08:59:35 / 09:11:53	12.18	RO
470097	7/23/2019	4570	BD00160 - CASELLA-NCES BASED ROLL-OFF	09:01:27 / 09:17:26	15.99	RO
470098	7/23/2019	2096L	BD00139 - NCES	08:40:46 / 09:18:36	37.90	TT
470099	7/23/2019	5338	BD00340 - CAS-MONT-FL-VT NH MIX	09:21:49 / 09:31:54	10.05	Packer
470100	7/23/2019	411975	BD00008 - WASTE MANAGEMENT-WAS10-N	09:30:47 / 09:46:59	16.12	RO
470101	7/23/2019	86	BD00125 - MONADNOCK DISPOSAL	09:39:44 / 10:04:57	25.13	TT
470102	7/23/2019	4387	BD00222 - CHARLESTOWN TOWN OF	09:45:54 / 10:15:10	29.56	RO
470103	7/23/2019	1420	BD00058 - CASELLA-ALLENSTOWN T/S	09:44:44 / 10:19:07	34.63	TT
470104	7/23/2019	4367	BD00017 - WHITINGS RUBBISH	10:08:53 / 10:29:48	20.95	PU
470105	7/23/2019	329	BD00294 - PRADERA ENTERPRISES	09:53:32 / 10:31:24	37.92	TT
470106	7/23/2019	4570	BD00422 - CAS MONTPELIER-PEMI-BAKER	10:12:16 / 10:33:07	20.91	RO
470107	7/23/2019	10AB	BD00588 - AB LOGGING, INC.	10:22:28 / 10:37:08	14.80	DUMP
470108	7/23/2019	14AB	BD00588 - AB LOGGING, INC.	10:27:29 / 10:40:05	12.76	DUMP
470109	7/23/2019	1575	BD00337 - CAS-BESTWAY-RAYMOND-TT	10:00:03 / 10:42:25	42.22	TT
470110	7/23/2019	1396	BD00266 - CASELLA-AUBURN XFR	10:02:46 / 10:44:48	42.02	TT
470111	7/23/2019	4387	BD00222 - CHARLESTOWN TOWN OF	10:28:17 / 10:47:39	19.22	NA
470112	7/23/2019	1554	BD00058 - CASELLA-ALLENSTOWN T/S	10:23:49 / 10:59:58	36.09	TT
470113	7/23/2019	6177	BD00017 - WHITINGS RUBBISH	10:49:35 / 11:05:23	15.88	Packer
470114	7/23/2019	4660	BD00160 - CASELLA-NCES BASED ROLL-OFF	10:58:32 / 11:16:22	17.90	RO
470115	7/23/2019	03AB	BD00588 - AB LOGGING, INC.	11:03:11 / 11:18:16	15.05	DUMP
470116	7/23/2019	1628	BD00330 - CAS-BESTWAY-BELMONT-TT	11:01:34 / 11:32:41	31.07	TT
470117	7/23/2019	CC	BD00076 - CASH CUSTOMER-TO LANDFILL (11:40:14 / 11:41:48	1.34	PU
470118	7/23/2019	30RAN	BD00268 - L.L. & S., INC.	11:13:26 / 11:44:19	30.93	TT
470119	7/23/2019	1512	BD00330 - CAS-BESTWAY-BELMONT-TT	11:14:41 / 12:01:22	46.81	TT
470120	7/23/2019	1400	BD00058 - CASELLA-ALLENSTOWN T/S	11:28:56 / 12:02:43	33.87	TT
470121	7/23/2019	2086	BD00071 - CASELLA-GOBIN T/S-NEWPORT	11:30:06 / 12:05:46	35.40	TT
470122	7/23/2019	14AB	BD00588 - AB LOGGING, INC.	12:04:30 / 12:18:10	13.80	DUMP
470123	7/23/2019	331G	BD00336 - GOFFSTOWN, TOWN OF	11:45:56 / 12:23:07	37.51	TT
470124	7/23/2019	18D	BD00268 - L.L. & S., INC.	11:50:06 / 12:29:03	38.97	TT
470125	7/23/2019	01-2	BD00581 - CASORG-SPRINGFIELD WWTP	11:21:50 / 12:34:40	72.90	TT
470126	7/23/2019	10AB	BD00588 - AB LOGGING, INC.	12:13:03 / 12:37:48	24.45	DUMP
470127	7/23/2019	2103	BD00058 - CASELLA-ALLENSTOWN T/S	12:08:02 / 12:40:47	32.45	TT
470128	7/23/2019	1429	BD00337 - CAS-BESTWAY-RAYMOND-TT	11:57:26 / 12:44:04	46.78	TT

470129	7/23/2019	6214	BD00455 - GERALD MARQUIS	12:50:00 / 12:50:43	0.43	PU
470130	7/23/2019	CC	BD00076 - CASH CUSTOMER-TO LANDFILL (12:26:11 / 12:54:23	28.12	PU
470131	7/23/2019	CHECK	BD00076 - CASH CUSTOMER-TO LANDFILL (12:32:40 / 12:56:59	24.19	PU
470132	7/23/2019	2096L	BD00139 - NCES	12:16:17 / 12:58:16	41.99	TT
470133	7/23/2019	1485	BD00071 - CASELLA-GOBIN T/S-NEWPORT	12:39:38 / 13:05:36	25.98	TT
470134	7/23/2019	CASH	BD00076 - CASH CUSTOMER-TO LANDFILL (12:48:57 / 13:09:03	20.46	PU
470135	7/23/2019	1436	BD00058 - CASELLA-ALLENSTOWN T/S	12:12:04 / 13:16:29	64.25	TT
470136	7/23/2019	CASH	BD00310 - CASH CUSTOMER-TO TRANSFER	13:12:14 / 13:18:18	6.04	PU
470137	7/23/2019	50H	BD00386 - NEW ENGLAND RECYCLING	13:13:58 / 13:39:54	25.96	TT
470138	7/23/2019	4660	BD00160 - CASELLA-NCES BASED ROLL-OFF	13:14:51 / 13:43:45	28.94	RO
470139	7/23/2019	1625	BD00427 - CAS-OXFORD T/S	13:21:23 / 13:46:24	25.01	TT
470140	7/23/2019	1575	BD00330 - CAS-BESTWAY-BELMONT-TT	13:20:00 / 13:47:53	27.53	TT
470141	7/23/2019	1BB	BD00664 - SUMCO ECO-CONTRACTING	13:22:21 / 13:56:29	34.08	TT
470142	7/23/2019	14AB	BD00588 - AB LOGGING, INC.	13:42:20 / 13:58:39	16.19	DUMP
470143	7/23/2019	2212	BD00337 - CAS-BESTWAY-RAYMOND-TT	13:24:28 / 14:03:29	39.01	TT
470144	7/23/2019	1376	BD00058 - CASELLA-ALLENSTOWN T/S	13:23:43 / 14:07:44	44.01	TT
470145	7/23/2019	10AB	BD00588 - AB LOGGING, INC.	14:02:19 / 14:14:05	11.86	DUMP
470146	7/23/2019	143	BD00125 - MONADNOCK DISPOSAL	13:26:39 / 14:20:47	54.08	TT
470147	7/23/2019	1396	BD00330 - CAS-BESTWAY-BELMONT-TT	13:27:52 / 14:24:52	57.00	TT
470148	7/23/2019	4367	BD00017 - WHITINGS RUBBISH	14:06:16 / 14:28:21	22.05	PU
470149	7/23/2019	1485	BD00330 - CAS-BESTWAY-BELMONT-TT	14:09:52 / 14:41:43	31.91	TT
470150	7/23/2019	1420	BD00058 - CASELLA-ALLENSTOWN T/S	14:00:26 / 14:43:26	43.00	TT
470151	7/23/2019	31060	BD00065 - CAS-MONT-RL-VT/NH MIX	14:19:14 / 14:47:15	28.01	Packer
470152	7/23/2019	1628	BD00330 - CAS-BESTWAY-BELMONT-TT	14:22:29 / 15:02:04	39.75	TT
470153	7/23/2019	2086	BD00330 - CAS-BESTWAY-BELMONT-TT	14:37:12 / 15:13:27	36.15	TT
470154	7/23/2019	1512	BD00330 - CAS-BESTWAY-BELMONT-TT	14:35:23 / 15:17:04	41.81	TT
470155	7/24/2019	2096L	BD00139 - NCES	06:42:47 / 06:43:36	0.89	TT
470156	7/24/2019	1485	BD00071 - CASELLA-GOBIN T/S-NEWPORT	06:35:15 / 07:25:24	50.09	TT
470157	7/24/2019	2212	BD00330 - CAS-BESTWAY-BELMONT-TT	06:33:46 / 07:27:18	53.72	TT
470158	7/24/2019	881	BD00337 - CAS-BESTWAY-RAYMOND-TT	06:34:34 / 07:28:50	54.16	TT
470159	7/24/2019	5338	BD00288 - CASELLA-MONTPELIER	07:29:58 / 07:36:01	6.43	Packer
470160	7/24/2019	4492	BD00103 - HITCHINER - GAS TURBINE ONLY	06:49:32 / 07:41:07	51.75	RO
470161	7/24/2019	1400	BD00058 - CASELLA-ALLENSTOWN T/S	06:48:13 / 07:45:00	56.87	TT
470162	7/24/2019	1628	BD00330 - CAS-BESTWAY-BELMONT-TT	06:36:40 / 07:49:22	72.82	TT
470163	7/24/2019	1436	BD00058 - CASELLA-ALLENSTOWN T/S	06:54:33 / 07:53:46	59.13	TT
470164	7/24/2019	6191	BD00103 - HITCHINER - GAS TURBINE ONLY	07:12:16 / 08:02:51	50.35	RO
470165	7/24/2019	6191	BD00103 - HITCHINER - GAS TURBINE ONLY	07:09:47 / 08:03:57	54.10	NA
470166	7/24/2019	2103	BD00058 - CASELLA-ALLENSTOWN T/S	07:15:00 / 08:06:08	51.08	TT
470167	7/24/2019	143	BD00125 - MONADNOCK DISPOSAL	06:59:57 / 08:09:29	69.72	TT
470168	7/24/2019	144R	BD00125 - MONADNOCK DISPOSAL	06:59:03 / 08:13:01	73.98	TT
470169	7/24/2019	6215	BD00076 - CASH CUSTOMER-TO LANDFILL (07:57:22 / 08:22:40	25.18	PU
470170	7/24/2019	3949	BD00312 - NCES-RESIDENTIAL PICKUP	07:32:00 / 08:28:24	56.24	Packer
470171	7/24/2019	02-13	BD00321 - CAS-NEO-LOWELL MA WWTP	07:46:40 / 08:34:03	47.63	TT
470172	7/24/2019	195	BD00084 - DALTON TOWN OF	07:58:48 / 08:38:46	39.98	RO
470173	7/24/2019	57	BD00565 - PRESBY RECYCLING	07:59:19 / 08:41:29	42.10	RO
470174	7/24/2019	1512	BD00330 - CAS-BESTWAY-BELMONT-TT	07:55:39 / 08:42:59	47.20	TT
470175	7/24/2019	704	BD00294 - PRADERA ENTERPRISES	07:47:39 / 08:44:43	57.04	TT
470176	7/24/2019	212759	BD00008 - WASTE MANAGEMENT-WAS10-N	08:26:02 / 08:47:29	21.27	Packer
470177	7/24/2019	6192	BD00394 - STAN PARKER III	08:24:25 / 08:49:46	25.21	PU
470178	7/24/2019	411975	BD00057 - PLYMOUTH TOWN OF	08:10:57 / 08:51:08	40.51	RO
470179	7/24/2019	6177	BD00017 - WHITINGS RUBBISH	08:31:45 / 08:52:18	20.73	Packer
470180	7/24/2019	6215	BD00076 - CASH CUSTOMER-TO LANDFILL (08:26:55 / 08:54:44	27.89	PU
470181	7/24/2019	185	BD00625 - BEATTIE ENTERPRISES INC. #204	08:30:59 / 08:56:56	25.97	RO
470182	7/24/2019	4367	BD00017 - WHITINGS RUBBISH	08:40:31 / 08:59:27	18.96	PU
470183	7/24/2019	329	BD00294 - PRADERA ENTERPRISES	08:00:24 / 09:15:24	75.00	TT
470184	7/24/2019	2096L	BD00139 - NCES	08:37:06 / 09:16:58	39.52	TT
470185	7/24/2019	1376	BD00058 - CASELLA-ALLENSTOWN T/S	08:36:24 / 09:18:54	42.30	TT
470186	7/24/2019	212867	BD00008 - WASTE MANAGEMENT-WAS10-N	09:06:53 / 09:20:37	13.84	Packer
470187	7/24/2019	4552	BD00331 - CAS-BESTWAY-BELMONT TS	09:06:01 / 09:23:26	17.25	TT

470188	7/24/2019	1115	BD00161 - WATERVILLE TOWN OF- DIRECT	09:03:12 / 09:27:28	24.16	Packer
470189	7/24/2019	1420	BD00058 - CASELLA-ALLENSTOWN T/S	09:11:41 / 09:37:45	26.04	TT
470190	7/24/2019	331D	BD00294 - PRADERA ENTERPRISES	08:46:12 / 09:43:25	57.13	TT
470191	7/24/2019	4660	BD00160 - CASELLA-NCES BASED ROLL-OFF	09:26:13 / 09:54:59	28.46	RO
470192	7/24/2019	57	BD00565 - PRESBY RECYCLING	09:50:00 / 10:03:32	13.32	RO
470193	7/24/2019	13D	BD00409 - CASELLA ORGANICS-SOUTH ESS	09:31:19 / 10:09:32	38.13	TT
470194	7/24/2019	185	BD00625 - BEATTIE ENTERPRISES INC. #204	10:05:38 / 10:16:50	11.12	Packer
470195	7/24/2019	1575	BD00337 - CAS-BESTWAY-RAYMOND-TT	09:28:40 / 10:18:57	50.17	TT
470196	7/24/2019	411975	BD00008 - WASTE MANAGEMENT-WAS10-N	10:11:16 / 10:33:31	22.15	RO
470197	7/24/2019	6203	BD00017 - WHITINGS RUBBISH	10:30:53 / 10:51:33	20.80	RO
470198	7/24/2019	4383	BD00017 - WHITINGS RUBBISH	10:43:44 / 11:01:41	17.97	PU
470199	7/24/2019	CHECK	BD00076 - CASH CUSTOMER-TO LANDFILL (10:49:20 / 11:05:42	16.22	PU
470200	7/24/2019	16EA	BD00655 - WL FRENCH EXCAVATING - #213	10:54:43 / 11:14:16	19.73	TT
470201	7/24/2019	CASH	BD00076 - CASH CUSTOMER-TO LANDFILL (10:58:35 / 11:20:53	22.18	PU
470202	7/24/2019	3T	BD00554 - WL FRENCH EXCAVATING CORP	11:07:00 / 11:26:13	19.13	TT
470203	7/24/2019	1628	BD00330 - CAS-BESTWAY-BELMONT-TT	10:49:59 / 11:29:07	39.48	TT
470204	7/24/2019	1879	BD00377 - CASORG-BILLERICA MA WWTP	09:45:23 / 11:40:19	114.96	TT
470205	7/24/2019	331G	BD00336 - GOFFSTOWN, TOWN OF	11:08:06 / 11:53:18	45.12	TT
470206	7/24/2019	1400	BD00058 - CASELLA-ALLENSTOWN T/S	11:16:46 / 11:54:40	37.94	TT
470207	7/24/2019	30RAN	BD00268 - L.L. & S., INC.	11:24:35 / 11:58:01	33.66	TT
470208	7/24/2019	1554	BD00058 - CASELLA-ALLENSTOWN T/S	11:22:51 / 12:00:07	37.56	TT
470209	7/24/2019	45O	BD00554 - WL FRENCH EXCAVATING CORP	11:32:41 / 12:10:48	38.07	TT
470210	7/24/2019	6203	BD00017 - WHITINGS RUBBISH	11:56:03 / 12:12:33	16.30	RO
470211	7/24/2019	1485	BD00071 - CASELLA-GOBIN T/S-NEWPORT	11:30:49 / 12:14:27	43.78	TT
470212	7/24/2019	1512	BD00330 - CAS-BESTWAY-BELMONT-TT	11:42:59 / 12:15:43	32.84	TT
470213	7/24/2019	1396	BD00427 - CAS-OXFORD T/S	11:38:23 / 12:17:21	38.98	TT
470214	7/24/2019	57	BD00565 - PRESBY RECYCLING	12:01:15 / 12:19:17	18.02	RO
470215	7/24/2019	4660	BD00160 - CASELLA-NCES BASED ROLL-OFF	12:03:14 / 12:23:19	20.05	RO
470216	7/24/2019	2103	BD00058 - CASELLA-ALLENSTOWN T/S	11:50:39 / 12:32:07	41.68	TT
470217	7/24/2019	2086	BD00071 - CASELLA-GOBIN T/S-NEWPORT	12:25:16 / 12:48:55	23.39	TT
470218	7/24/2019	50H	BD00386 - NEW ENGLAND RECYCLING	12:21:59 / 12:51:26	29.67	TT
470219	7/24/2019	5338	BD00340 - CAS-MONT-FL-VT NH MIX	12:45:51 / 12:53:37	7.86	Packer
470220	7/24/2019	2096L	BD00139 - NCES	12:24:23 / 13:02:51	38.28	TT
470221	7/24/2019	1436	BD00058 - CASELLA-ALLENSTOWN T/S	12:42:08 / 13:12:42	30.34	TT
470222	7/24/2019	6192	BD00394 - STAN PARKER III	12:59:31 / 13:17:13	17.82	PU
470223	7/24/2019	411975	BD00008 - WASTE MANAGEMENT-WAS10-N	13:08:52 / 13:22:01	13.49	RO
470224	7/24/2019	6203	BD00017 - WHITINGS RUBBISH	13:10:11 / 13:23:01	12.90	RO
470225	7/24/2019	1575	BD00330 - CAS-BESTWAY-BELMONT-TT	13:00:45 / 13:33:12	32.67	TT
470226	7/24/2019	57	BD00565 - PRESBY RECYCLING	13:36:16 / 13:47:53	11.37	RO
470227	7/24/2019	144R	BD00125 - MONADNOCK DISPOSAL	13:24:32 / 13:51:42	27.10	TT
470228	7/24/2019	86	BD00125 - MONADNOCK DISPOSAL	13:19:10 / 13:53:09	33.99	TT
470229	7/24/2019	143	BD00125 - MONADNOCK DISPOSAL	13:25:17 / 13:54:34	29.17	TT
470230	7/24/2019	1625	BD00427 - CAS-OXFORD T/S	13:41:15 / 14:08:14	26.99	TT
470231	7/24/2019	1420	BD00058 - CASELLA-ALLENSTOWN T/S	13:29:41 / 14:09:47	40.06	TT
470232	7/24/2019	6203	BD00017 - WHITINGS RUBBISH	14:06:48 / 14:20:12	13.64	RO
470233	7/24/2019	2212	BD00337 - CAS-BESTWAY-RAYMOND-TT	13:50:03 / 14:23:00	32.97	TT
470234	7/24/2019	3949	BD00312 - NCES-RESIDENTIAL PICKUP	14:13:25 / 14:49:06	35.81	Packer
470235	7/24/2019	57	BD00565 - PRESBY RECYCLING	14:38:31 / 14:51:56	13.25	RO
470236	7/24/2019	411975	BD00008 - WASTE MANAGEMENT-WAS10-N	14:50:18 / 15:03:18	13.00	RO
470237	7/24/2019	1628	BD00330 - CAS-BESTWAY-BELMONT-TT	14:34:28 / 15:05:41	31.13	TT
470238	7/25/2019	2096L	BD00139 - NCES	06:50:00 / 06:50:35	0.35	TT
470239	7/25/2019	1575L	BD00139 - NCES	06:51:50 / 06:53:21	1.71	TT
470240	7/25/2019	6SDJ	BD00409 - CASELLA ORGANICS-SOUTH ESS	06:35:24 / 07:17:03	41.79	TT
470241	7/25/2019	4660	BD00422 - CAS MONTPELIER-PEMI-BAKER	06:37:05 / 07:19:49	42.44	RO
470242	7/25/2019	2086	BD00071 - CASELLA-GOBIN T/S-NEWPORT	06:33:37 / 07:25:11	51.74	TT
470243	7/25/2019	1400	BD00058 - CASELLA-ALLENSTOWN T/S	06:52:43 / 07:34:53	42.10	TT
470244	7/25/2019	1628	BD00330 - CAS-BESTWAY-BELMONT-TT	06:36:24 / 07:37:01	60.77	TT
470245	7/25/2019	6191	BD00138 - HITCHINER--ACF PLANT ONLY	07:33:16 / 07:43:30	10.14	RO
470246	7/25/2019	6191	BD00138 - HITCHINER--ACF PLANT ONLY	07:31:51 / 07:45:12	13.61	NA

470247	7/25/2019	881	BD00337 - CAS-BESTWAY-RAYMOND-TT	06:57:01 / 07:47:13	50.12	TT
470248	7/25/2019	272	BD00055 - R.M. PIPER INC.	07:30:46 / 07:49:02	18.56	DUMP
470249	7/25/2019	143	BD00125 - MONADNOCK DISPOSAL	06:59:22 / 07:50:55	51.33	TT
470250	7/25/2019	46H	BD00266 - CASELLA-AUBURN XFR	06:54:34 / 07:53:28	58.94	TT
470251	7/25/2019	1BB	BD00655 - WL FRENCH EXCAVATING - #213	07:32:07 / 08:01:36	29.29	TT
470252	7/25/2019	2103	BD00058 - CASELLA-ALLENSTOWN T/S	07:07:38 / 08:06:41	59.03	TT
470253	7/25/2019	1436	BD00058 - CASELLA-ALLENSTOWN T/S	07:13:25 / 08:08:34	55.09	TT
470254	7/25/2019	412256	BD00008 - WASTE MANAGEMENT-WAS10-N	07:59:14 / 08:20:31	21.17	RO
470255	7/25/2019	57	BD00565 - PRESBY RECYCLING	08:04:49 / 08:21:38	16.89	RO
470256	7/25/2019	144R	BD00125 - MONADNOCK DISPOSAL	07:33:24 / 08:28:13	54.89	TT
470257	7/25/2019	48W	BD00356 - WTE RECYCLING, INC.	07:57:38 / 08:32:02	34.64	TT
470258	7/25/2019	18MAC	BD00266 - CASELLA-AUBURN XFR	08:10:06 / 08:47:20	37.14	TT
470259	7/25/2019	329	BD00294 - PRADERA ENTERPRISES	08:03:54 / 08:49:12	45.58	TT
470260	7/25/2019	1575L	BD00139 - NCES	08:18:25 / 08:55:55	37.30	TT
470261	7/25/2019	4660	BD00422 - CAS MONTPELIER-PEMI-BAKER	08:51:31 / 09:04:44	13.13	RO
470262	7/25/2019	1376	BD00058 - CASELLA-ALLENSTOWN T/S	08:24:05 / 09:06:07	42.02	TT
470263	7/25/2019	5338	BD00288 - CASELLA-MONTPELIER	08:58:16 / 09:09:01	10.85	Packer
470264	7/25/2019	30R	BD00643 - ROCKY HILL TRANSPORT	08:36:04 / 09:31:31	55.27	TT
470265	7/25/2019	2096	BD00067 - CAS94 CASELLA-CWM-THORNTON	09:07:29 / 09:37:23	29.94	TT
470266	7/25/2019	212759	BD00008 - WASTE MANAGEMENT-WAS10-N	09:28:49 / 09:40:24	11.75	Packer
470267	7/25/2019	340	BD00294 - PRADERA ENTERPRISES	09:22:46 / 09:50:53	28.07	TT
470268	7/25/2019	50H	BD00386 - NEW ENGLAND RECYCLING	09:35:00 / 10:00:39	25.39	TT
470269	7/25/2019	1420	BD00058 - CASELLA-ALLENSTOWN T/S	09:35:50 / 10:02:23	26.73	TT
470270	7/25/2019	6181	BD00416 - MODERN FURNITURE	09:53:32 / 10:07:19	13.87	BOX TRUCK
470271	7/25/2019	57	BD00565 - PRESBY RECYCLING	09:59:25 / 10:12:56	13.31	RO
470272	7/25/2019	1396	BD00266 - CASELLA-AUBURN XFR	09:55:12 / 10:25:42	30.30	TT
470273	7/25/2019	4660	BD00160 - CASELLA-NCES BASED ROLL-OFF	10:15:01 / 10:28:47	13.46	RO
470274	7/25/2019	CHECK	BD00076 - CASH CUSTOMER-TO LANDFILL (10:33:40 / 10:47:59	14.19	PU
470275	7/25/2019	412256	BD00008 - WASTE MANAGEMENT-WAS10-N	10:35:13 / 10:55:16	20.03	RO
470276	7/25/2019	6216	BD00298 - STAR POINT TRUCKING	10:45:47 / 11:03:34	17.87	RO
470277	7/25/2019	1628	BD00330 - CAS-BESTWAY-BELMONT-TT	10:32:37 / 11:10:18	37.81	TT
470278	7/25/2019	1879	BD00377 - CASORG-BILLERICA MA WWTP	10:18:52 / 11:13:27	54.75	TT
470279	7/25/2019	331G	BD00336 - GOFFSTOWN, TOWN OF	10:59:05 / 11:25:30	26.25	TT
470280	7/25/2019	1554	BD00058 - CASELLA-ALLENSTOWN T/S	11:09:01 / 11:40:26	31.25	TT
470281	7/25/2019	1400	BD00058 - CASELLA-ALLENSTOWN T/S	11:04:49 / 11:42:28	37.79	TT
470282	7/25/2019	1429	BD00337 - CAS-BESTWAY-RAYMOND-TT	11:00:24 / 11:46:47	46.23	TT
470283	7/25/2019	2096L	BD00139 - NCES	11:07:30 / 11:52:00	44.70	TT
470284	7/25/2019	2086	BD00071 - CASELLA-GOBIN T/S-NEWPORT	11:29:27 / 11:59:22	29.95	TT
470285	7/25/2019	4260	BD00019 - APPLE HILL CAMPGROUND	12:05:33 / 12:20:54	15.21	PU
470286	7/25/2019	DONATION	BD00304 - DONATIONS	12:15:25 / 12:22:06	6.81	PU
470287	7/25/2019	2103	BD00058 - CASELLA-ALLENSTOWN T/S	11:54:01 / 12:23:21	29.20	TT
470288	7/25/2019	121F	BD00664 - SUMCO ECO-CONTRACTING	12:12:37 / 12:33:17	20.80	TT
470289	7/25/2019	4335	BD00014 - WAYN-O'S DISPOSAL	12:24:52 / 12:38:44	13.92	Packer
470290	7/25/2019	4383	BD00017 - WHITINGS RUBBISH	12:37:18 / 12:49:24	12.06	PU
470291	7/25/2019	1575L	BD00139 - NCES	12:13:26 / 12:52:35	39.09	TT
470292	7/25/2019	412256	BD00008 - WASTE MANAGEMENT-WAS10-N	12:36:41 / 12:55:01	18.60	RO
470293	7/25/2019	1436	BD00058 - CASELLA-ALLENSTOWN T/S	12:25:52 / 12:56:49	30.97	TT
470294	7/25/2019	18D	BD00268 - L.L. & S., INC.	12:28:07 / 13:03:33	35.26	TT
470295	7/25/2019	5338	BD00288 - CASELLA-MONTPELIER	12:53:32 / 13:05:33	12.01	Packer
470296	7/25/2019	86	BD00125 - MONADNOCK DISPOSAL	12:35:38 / 13:14:47	39.09	TT
470297	7/25/2019	6197	BD00076 - CASH CUSTOMER-TO LANDFILL (12:59:05 / 13:21:46	22.41	PU
470298	7/25/2019	4260	BD00019 - APPLE HILL CAMPGROUND	13:13:11 / 13:27:27	14.16	PU
470299	7/25/2019	4465	BD00016 - LON WESTON	13:19:21 / 13:29:04	9.83	PU
470300	7/25/2019	6203	BD00017 - WHITINGS RUBBISH	13:18:37 / 13:31:44	13.07	RO
470301	7/25/2019	1625	BD00427 - CAS-OXFORD T/S	13:16:25 / 13:48:41	32.16	TT
470302	7/25/2019	1396	BD00330 - CAS-BESTWAY-BELMONT-TT	13:17:35 / 13:56:42	39.07	TT
470303	7/25/2019	CHECK	BD00076 - CASH CUSTOMER-TO LANDFILL (13:33:33 / 14:00:21	26.88	PU
470304	7/25/2019	4322	BD00017 - WHITINGS RUBBISH	13:40:43 / 14:02:10	21.67	Packer
470305	7/25/2019	1360	BD00337 - CAS-BESTWAY-RAYMOND-TT	13:26:01 / 14:03:26	37.25	TT

470306	7/25/2019	6192	BD00394 - STAN PARKER III	13:54:45 / 14:09:41	14.96	PU
470307	7/25/2019	1420	BD00058 - CASELLA-ALLENSTOWN T/S	13:50:51 / 14:18:40	27.89	TT
470308	7/25/2019	1485	BD00071 - CASELLA-GOBIN T/S-NEWPORT	13:47:01 / 14:22:02	35.01	TT
470309	7/25/2019	1628	BD00330 - CAS-BESTWAY-BELMONT-TT	13:53:41 / 14:39:52	46.11	TT
470310	7/25/2019	144R	BD00125 - MONADNOCK DISPOSAL	13:52:03 / 14:47:10	55.07	TT
470311	7/25/2019	4260	BD00019 - APPLE HILL CAMPGROUND	14:29:56 / 14:48:57	19.01	PU
470312	7/25/2019	105	BD00125 - MONADNOCK DISPOSAL	14:19:58 / 14:52:37	32.79	TT
470313	7/25/2019	6203	BD00017 - WHITINGS RUBBISH	14:50:09 / 15:01:08	10.99	RO
470314	7/26/2019	2096L	BD00139 - NCES	06:25:59 / 07:09:51	43.92	TT
470315	7/26/2019	1575L	BD00139 - NCES	06:28:47 / 07:11:13	42.66	TT
470316	7/26/2019	6SDJ	BD00409 - CASELLA ORGANICS-SOUTH ESS	06:40:04 / 07:21:26	41.22	TT
470317	7/26/2019	4660	BD00422 - CAS MONTPELIER-PEMI-BAKER	06:37:55 / 07:24:18	46.63	RO
470318	7/26/2019	NCES	BD00311 - NCES-TRANSFER STATION	07:08:09 / 07:25:44	17.35	NA
470319	7/26/2019	6209	BD00565 - PRESBY RECYCLING	07:16:29 / 07:33:51	17.22	RO
470320	7/26/2019	1512	BD00330 - CAS-BESTWAY-BELMONT-TT	06:51:54 / 07:35:10	43.56	TT
470321	7/26/2019	1485	BD00071 - CASELLA-GOBIN T/S-NEWPORT	06:34:07 / 07:36:34	62.27	TT
470322	7/26/2019	1628	BD00330 - CAS-BESTWAY-BELMONT-TT	06:41:07 / 07:39:16	58.09	TT
470323	7/26/2019	411975	BD00057 - PLYMOUTH TOWN OF	07:52:28 / 07:53:06	0.78	RO
470324	7/26/2019	1400	BD00058 - CASELLA-ALLENSTOWN T/S	06:53:37 / 07:57:19	63.82	TT
470325	7/26/2019	143	BD00125 - MONADNOCK DISPOSAL	06:59:42 / 07:59:51	60.09	TT
470326	7/26/2019	1466	BD00058 - CASELLA-ALLENSTOWN T/S	07:00:59 / 08:03:57	62.98	TT
470327	7/26/2019	3949S	BD00358 - CAS-MONTPELIER-SIDELOADER	07:19:21 / 08:05:52	46.31	Packer
470328	7/26/2019	NCES	BD00311 - NCES-TRANSFER STATION	07:48:55 / 08:07:31	18.76	NA
470329	7/26/2019	331D	BD00294 - PRADERA ENTERPRISES	07:56:02 / 08:31:17	35.15	TT
470330	7/26/2019	5338	BD00340 - CAS-MONT-FL-VT NH MIX	08:32:39 / 08:43:09	10.70	Packer
470331	7/26/2019	1376	BD00058 - CASELLA-ALLENSTOWN T/S	08:17:49 / 08:52:28	34.79	TT
470332	7/26/2019	1575L	BD00139 - NCES	08:18:39 / 08:57:40	39.01	TT
470333	7/26/2019	4660	BD00422 - CAS MONTPELIER-PEMI-BAKER	08:49:41 / 08:59:24	9.83	RO
470334	7/26/2019	4370	BD00050 - SUNAPEE TOWN OF	08:50:41 / 09:06:31	15.90	RO
470335	7/26/2019	325	BD00294 - PRADERA ENTERPRISES	08:27:34 / 09:13:34	46.00	TT
470336	7/26/2019	48W	BD00356 - WTE RECYCLING, INC.	08:46:29 / 09:15:20	28.91	TT
470337	7/26/2019	6384	BD00071 - CASELLA-GOBIN T/S-NEWPORT	08:47:55 / 09:18:26	30.71	TT
470338	7/26/2019	340	BD00294 - PRADERA ENTERPRISES	08:35:51 / 09:23:07	47.56	TT
470339	7/26/2019	4370	BD00050 - SUNAPEE TOWN OF	09:21:04 / 09:37:54	16.50	NA
470340	7/26/2019	731	BD00294 - PRADERA ENTERPRISES	09:11:53 / 09:44:43	32.90	TT
470341	7/26/2019	1420	BD00058 - CASELLA-ALLENSTOWN T/S	09:36:10 / 10:05:25	29.15	TT
470342	7/26/2019	4660	BD00160 - CASELLA-NCES BASED ROLL-OFF	09:49:56 / 10:07:14	17.58	RO
470343	7/26/2019	3745	BD00065 - CAS-MONT-RL-VT/NH MIX	09:53:18 / 10:11:03	17.85	Packer
470344	7/26/2019	214578	BD00009 - WASTE MANAGEMENT-WAS25-R	10:03:32 / 10:16:16	12.84	Packer
470345	7/26/2019	1360	BD00330 - CAS-BESTWAY-BELMONT-TT	10:00:28 / 10:26:57	26.29	TT
470346	7/26/2019	1396	BD00266 - CASELLA-AUBURN XFR	09:58:44 / 10:29:48	31.04	TT
470347	7/26/2019	1879	BD00377 - CASORG-BILLERICA MA WWTP	10:09:25 / 10:37:30	28.05	TT
470348	7/26/2019	1115	BD00161 - WATERVILLE TOWN OF- DIRECT	10:25:08 / 10:43:10	18.02	Packer
470349	7/26/2019	CHECK	BD00076 - CASH CUSTOMER-TO LANDFILL (10:21:42 / 10:53:27	31.85	PU
470350	7/26/2019	411975	BD00008 - WASTE MANAGEMENT-WAS10-N	10:31:17 / 10:56:48	25.31	RO
470351	7/26/2019	1512	BD00330 - CAS-BESTWAY-BELMONT-TT	10:14:54 / 10:58:05	43.51	TT
470352	7/26/2019	1628	BD00330 - CAS-BESTWAY-BELMONT-TT	10:22:47 / 11:03:53	41.06	TT
470353	7/26/2019	4322	BD00017 - WHITINGS RUBBISH	11:00:29 / 11:17:28	16.99	Packer
470354	7/26/2019	6177	BD00017 - WHITINGS RUBBISH	11:07:17 / 11:20:00	12.83	Packer
470355	7/26/2019	4383	BD00017 - WHITINGS RUBBISH	11:13:42 / 11:29:00	15.58	PU
470356	7/26/2019	1554	BD00058 - CASELLA-ALLENSTOWN T/S	11:02:17 / 11:36:09	33.92	TT
470357	7/26/2019	4660	BD00160 - CASELLA-NCES BASED ROLL-OFF	11:15:08 / 11:38:40	23.32	RO
470358	7/26/2019	328	BD00336 - GOFFSTOWN, TOWN OF	11:01:23 / 11:40:02	38.79	TT
470359	7/26/2019	212759	BD00008 - WASTE MANAGEMENT-WAS10-N	11:32:53 / 11:46:30	13.77	Packer
470360	7/26/2019	5338	BD00288 - CASELLA-MONTPELIER	11:42:41 / 11:53:25	10.84	Packer
470361	7/26/2019	1400	BD00058 - CASELLA-ALLENSTOWN T/S	11:34:01 / 12:00:23	26.22	TT
470362	7/26/2019	1485	BD00071 - CASELLA-GOBIN T/S-NEWPORT	11:34:44 / 12:01:29	26.85	TT
470363	7/26/2019	4660	BD00160 - CASELLA-NCES BASED ROLL-OFF	12:11:31 / 12:34:34	23.03	RO
470364	7/26/2019	2096L	BD00139 - NCES	11:37:36 / 12:45:06	67.70	TT

470365	7/26/2019	NCES	BD00311 - NCES-TRANSFER STATION	12:22:39 / 12:49:14	26.75	NA
470366	7/26/2019	6216	BD00298 - STAR POINT TRUCKING	13:22:38 / 13:38:01	15.63	RO
470367	7/26/2019	1376	BD00058 - CASELLA-ALLENSTOWN T/S	13:07:30 / 13:41:19	33.89	TT
470368	7/26/2019	1429	BD00337 - CAS-BESTWAY-RAYMOND-TT	13:06:14 / 13:43:16	37.02	TT
470369	7/26/2019	6192	BD00394 - STAN PARKER III	13:39:49 / 13:53:24	13.75	PU
470370	7/26/2019	1625	BD00427 - CAS-OXFORD T/S	13:23:32 / 13:54:55	31.23	TT
470371	7/26/2019	1360	BD00330 - CAS-BESTWAY-BELMONT-TT	13:09:50 / 13:56:28	46.78	TT
470372	7/26/2019	1420	BD00058 - CASELLA-ALLENSTOWN T/S	13:46:00 / 14:12:09	26.09	TT
470373	7/26/2019	1512	BD00330 - CAS-BESTWAY-BELMONT-TT	13:35:04 / 14:14:29	39.25	TT
470374	7/26/2019	105	BD00125 - MONADNOCK DISPOSAL	13:57:54 / 14:26:43	28.89	TT
470375	7/26/2019	881	BD00337 - CAS-BESTWAY-RAYMOND-TT	13:52:10 / 14:34:01	41.91	TT
470376	7/26/2019	6214	BD00455 - GERALD MARQUIS	14:16:28 / 14:36:59	20.31	PU
470377	7/26/2019	411975	BD00008 - WASTE MANAGEMENT-WAS10-N	14:24:55 / 14:40:13	15.58	RO
470378	7/26/2019	1628	BD00330 - CAS-BESTWAY-BELMONT-TT	14:05:05 / 14:47:51	42.46	TT
470379	7/26/2019	4660	BD00160 - CASELLA-NCES BASED ROLL-OFF	14:32:43 / 14:54:11	21.68	RO
470380	7/26/2019	6384	BD00071 - CASELLA-GOBIN T/S-NEWPORT	14:31:24 / 14:59:49	28.25	TT
470381	7/26/2019	1485	BD00330 - CAS-BESTWAY-BELMONT-TT	14:38:57 / 15:04:11	25.54	TT
470382	7/26/2019	1278	BD00071 - CASELLA-GOBIN T/S-NEWPORT	14:57:48 / 15:21:07	23.59	TT
470383	7/29/2019	1575L	BD00139 - NCES	06:29:39 / 06:30:12	0.73	TT
470384	7/29/2019	4660	BD00160 - CASELLA-NCES BASED ROLL-OFF	06:35:48 / 07:14:18	38.70	RO
470385	7/29/2019	1360	BD00330 - CAS-BESTWAY-BELMONT-TT	06:34:33 / 07:19:13	44.80	TT
470386	7/29/2019	1575	BD00067 - CAS94 CASELLA-CWM-THORNTON	06:33:14 / 07:22:23	49.09	TT
470387	7/29/2019	2086	BD00071 - CASELLA-GOBIN T/S-NEWPORT	06:33:56 / 07:26:12	52.56	TT
470388	7/29/2019	6584	BD00318 - CAS94- EHV SAWDUST	06:40:40 / 07:32:34	51.94	TT
470389	7/29/2019	1485	BD00071 - CASELLA-GOBIN T/S-NEWPORT	06:35:06 / 07:35:29	60.23	TT
470390	7/29/2019	11BH	BD00401 - BRIGHTER HORIZON #5328	07:16:06 / 07:52:55	36.49	TT
470391	7/29/2019	105	BD00125 - MONADNOCK DISPOSAL	07:17:10 / 07:55:44	38.34	TT
470392	7/29/2019	17-02	BD00321 - CAS-NEO-LOWELL MA WWTP	07:29:12 / 08:02:12	33.00	TT
470393	7/29/2019	2103	BD00058 - CASELLA-ALLENSTOWN T/S	07:20:36 / 08:05:36	45.00	TT
470394	7/29/2019	6209	BD00565 - PRESBY RECYCLING	07:34:18 / 08:07:02	32.84	RO
470395	7/29/2019	1466	BD00058 - CASELLA-ALLENSTOWN T/S	07:28:23 / 08:10:08	41.85	TT
470396	7/29/2019	1400	BD00058 - CASELLA-ALLENSTOWN T/S	07:54:19 / 08:23:52	29.33	TT
470397	7/29/2019	3949S	BD00358 - CAS-MONTPELIER-SIDELOADER	07:56:56 / 08:46:21	49.65	Packer
470398	7/29/2019	18MAC	BD00266 - CASELLA-AUBURN XFR	08:11:55 / 08:48:36	36.81	TT
470399	7/29/2019	325	BD00294 - PRADERA ENTERPRISES	08:13:21 / 08:50:35	37.14	TT
470400	7/29/2019	14DAM	BD00409 - CASELLA ORGANICS-SOUTH ESS	07:59:27 / 09:02:57	63.30	TT
470401	7/29/2019	881	BD00337 - CAS-BESTWAY-RAYMOND-TT	08:19:57 / 09:11:18	51.61	TT
470402	7/29/2019	331D	BD00294 - PRADERA ENTERPRISES	08:15:28 / 09:23:11	67.83	TT
470403	7/29/2019	214578	BD00009 - WASTE MANAGEMENT-WAS25-R	09:08:50 / 09:25:43	16.93	Packer
470404	7/29/2019	415747	BD00057 - PLYMOUTH TOWN OF	09:08:16 / 09:27:04	18.88	RO
470405	7/29/2019	415183	BD00009 - WASTE MANAGEMENT-WAS25-R	09:12:47 / 09:33:37	20.90	RO
470406	7/29/2019	6209	BD00565 - PRESBY RECYCLING	09:24:19 / 09:37:18	12.99	RO
470407	7/29/2019	4660	BD00160 - CASELLA-NCES BASED ROLL-OFF	09:31:16 / 09:45:23	14.07	RO
470408	7/29/2019	48W	BD00356 - WTE RECYCLING, INC.	09:29:23 / 09:59:27	30.04	TT
470409	7/29/2019	4387	BD00222 - CHARLESTOWN TOWN OF	09:44:04 / 10:01:54	17.50	RO
470410	7/29/2019	1420	BD00058 - CASELLA-ALLENSTOWN T/S	09:39:05 / 10:04:26	25.21	TT
470411	7/29/2019	4465	BD00016 - LON WESTON	09:50:30 / 10:07:56	17.26	PU
470412	7/29/2019	4383	BD00017 - WHITINGS RUBBISH	10:16:16 / 10:32:40	16.24	PU
470413	7/29/2019	01-2	BD00581 - CASORG-SPRINGFIELD WWTP	09:14:34 / 10:36:55	82.21	TT
470414	7/29/2019	4387	BD00222 - CHARLESTOWN TOWN OF	10:12:42 / 10:42:15	29.73	NA
470415	7/29/2019	86	BD00125 - MONADNOCK DISPOSAL	09:53:14 / 10:44:29	51.15	TT
470416	7/29/2019	210223	BD00009 - WASTE MANAGEMENT-WAS25-R	10:25:07 / 10:46:30	21.23	Packer
470417	7/29/2019	1628	BD00330 - CAS-BESTWAY-BELMONT-TT	09:57:50 / 10:48:03	50.53	TT
470418	7/29/2019	50H	BD00386 - NEW ENGLAND RECYCLING	10:13:57 / 10:52:05	38.48	TT
470419	7/29/2019	6192	BD00394 - STAN PARKER III	10:40:41 / 10:54:08	13.67	PU
470420	7/29/2019	1378	BD00337 - CAS-BESTWAY-RAYMOND-TT	10:28:01 / 10:56:38	28.37	TT
470421	7/29/2019	1396	BD00266 - CASELLA-AUBURN XFR	10:11:21 / 10:58:20	46.99	TT
470422	7/29/2019	1554	BD00058 - CASELLA-ALLENSTOWN T/S	10:50:06 / 11:17:26	27.20	TT
470423	7/29/2019	6177	BD00017 - WHITINGS RUBBISH	11:08:32 / 11:19:51	11.19	Packer

470424	7/29/2019	4660	BD00422 - CAS MONTPELIER-PEMI-BAKER	11:14:45 / 11:27:57	13.12	RO
470425	7/29/2019	1575L	BD00139 - NCES	10:50:44 / 11:35:48	45.04	TT
470426	7/29/2019	4335	BD00014 - WAYN-O'S DISPOSAL	11:29:20 / 11:44:21	15.01	Packer
470427	7/29/2019	212759	BD00008 - WASTE MANAGEMENT-WAS10-N	11:40:32 / 11:54:20	13.88	Packer
470428	7/29/2019	6209	BD00565 - PRESBY RECYCLING	11:41:13 / 11:58:56	17.43	RO
470429	7/29/2019	2103	BD00058 - CASELLA-ALLENSTOWN T/S	11:42:41 / 12:11:38	28.97	TT
470430	7/29/2019	18D	BD00268 - L.L. & S., INC.	11:39:53 / 12:17:51	37.98	TT
470431	7/29/2019	1400	BD00058 - CASELLA-ALLENSTOWN T/S	11:50:05 / 12:29:10	39.05	TT
470432	7/29/2019	CC	BD00310 - CASH CUSTOMER-TO TRANSFER	12:23:32 / 12:39:01	15.69	PU
470433	7/29/2019	1466	BD00058 - CASELLA-ALLENSTOWN T/S	12:03:25 / 12:41:35	38.10	TT
470434	7/29/2019	5338	BD00340 - CAS-MONT-FL-VT NH MIX	12:26:48 / 12:42:55	16.07	Packer
470435	7/29/2019	415747	BD00008 - WASTE MANAGEMENT-WAS10-N	12:56:02 / 13:06:57	10.55	RO
470436	7/29/2019	1625	BD00427 - CAS-OXFORD T/S	12:40:17 / 13:10:23	30.06	TT
470437	7/29/2019	6215	BD00076 - CASH CUSTOMER-TO LANDFILL (12:59:51 / 13:15:53	16.02	PU
470438	7/29/2019	4660	BD00422 - CAS MONTPELIER-PEMI-BAKER	13:08:52 / 13:24:14	15.62	RO
470439	7/29/2019	1360	BD00337 - CAS-BESTWAY-RAYMOND-TT	13:08:07 / 13:34:22	26.15	TT
470440	7/29/2019	CC	BD00076 - CASH CUSTOMER-TO LANDFILL (13:33:08 / 13:45:59	12.51	PU
470441	7/29/2019	6192	BD00394 - STAN PARKER III	13:37:56 / 13:52:39	14.83	PU
470442	7/29/2019	4322	BD00017 - WHITINGS RUBBISH	13:54:52 / 14:10:27	15.75	Packer
470443	7/29/2019	6215	BD00076 - CASH CUSTOMER-TO LANDFILL (14:01:44 / 14:18:27	16.83	PU
470444	7/29/2019	1396	BD00330 - CAS-BESTWAY-BELMONT-TT	13:51:26 / 14:21:15	29.89	TT
470445	7/29/2019	4383N	BD00312 - NCES-RESIDENTIAL PICKUP	14:07:13 / 14:30:36	23.23	PU
470446	7/29/2019	3949	BD00312 - NCES-RESIDENTIAL PICKUP	14:06:27 / 14:41:26	34.99	Packer
470447	7/29/2019	1628	BD00330 - CAS-BESTWAY-BELMONT-TT	14:14:43 / 14:48:00	33.57	TT
470448	7/29/2019	5338	BD00288 - CASELLA-MONTPELIER	14:35:23 / 14:54:38	19.15	Packer
470449	7/29/2019	2086	BD00071 - CASELLA-GOBIN T/S-NEWPORT	14:28:01 / 14:57:23	29.22	TT
470450	7/30/2019	1575L	BD00139 - NCES	06:38:29 / 06:52:28	13.99	TT
470451	7/30/2019	14DAM	BD00409 - CASELLA ORGANICS-SOUTH ESS	06:42:31 / 07:24:04	41.73	TT
470452	7/30/2019	4660	BD00422 - CAS MONTPELIER-PEMI-BAKER	06:46:31 / 07:27:06	40.75	RO
470453	7/30/2019	4492	BD00103 - HITCHINER - GAS TURBINE ONLY	06:44:49 / 07:31:02	46.53	RO
470454	7/30/2019	1360	BD00330 - CAS-BESTWAY-BELMONT-TT	06:32:57 / 07:36:31	63.74	TT
470455	7/30/2019	1628	BD00330 - CAS-BESTWAY-BELMONT-TT	06:36:01 / 07:39:03	63.02	TT
470456	7/30/2019	1512	BD00330 - CAS-BESTWAY-BELMONT-TT	06:43:41 / 07:41:37	57.96	TT
470457	7/30/2019	105	BD00125 - MONADNOCK DISPOSAL	06:47:20 / 07:52:27	65.07	TT
470458	7/30/2019	143	BD00125 - MONADNOCK DISPOSAL	06:48:05 / 07:54:27	66.22	TT
470459	7/30/2019	881	BD00337 - CAS-BESTWAY-RAYMOND-TT	06:50:39 / 08:02:14	71.75	TT
470460	7/30/2019	17-02	BD00321 - CAS-NEO-LOWELL MA WWTP	07:29:17 / 08:03:57	34.40	TT
470461	7/30/2019	4660	BD00422 - CAS MONTPELIER-PEMI-BAKER	07:35:36 / 08:08:02	32.66	RO
470462	7/30/2019	2103	BD00058 - CASELLA-ALLENSTOWN T/S	07:26:06 / 08:20:20	54.14	TT
470463	7/30/2019	1466	BD00058 - CASELLA-ALLENSTOWN T/S	07:05:18 / 08:22:17	76.99	TT
470464	7/30/2019	CC	BD00076 - CASH CUSTOMER-TO LANDFILL (08:10:48 / 08:36:08	25.60	PU
470465	7/30/2019	1400	BD00058 - CASELLA-ALLENSTOWN T/S	07:55:52 / 08:42:13	46.61	TT
470466	7/30/2019	4661	BD00160 - CASELLA-NCES BASED ROLL-OFF	08:38:27 / 08:53:31	15.04	RO
470467	7/30/2019	CC	BD00076 - CASH CUSTOMER-TO LANDFILL (08:31:04 / 08:58:21	27.17	PU
470468	7/30/2019	331D	BD00294 - PRADERA ENTERPRISES	08:17:49 / 09:06:02	48.53	TT
470469	7/30/2019	1575L	BD00139 - NCES	08:23:26 / 09:07:22	43.96	TT
470470	7/30/2019	4370	BD00050 - SUNAPEE TOWN OF	08:43:50 / 09:11:23	27.73	RO
470471	7/30/2019	2086	BD00071 - CASELLA-GOBIN T/S-NEWPORT	08:40:41 / 09:13:10	32.69	TT
470472	7/30/2019	1376	BD00058 - CASELLA-ALLENSTOWN T/S	08:39:45 / 09:14:52	35.07	TT
470473	7/30/2019	CASH	BD00310 - CASH CUSTOMER-TO TRANSFER	09:09:23 / 09:21:07	11.84	PU
470474	7/30/2019	415747	BD00008 - WASTE MANAGEMENT-WAS10-N	09:00:17 / 09:24:45	24.28	RO
470475	7/30/2019	4370	BD00050 - SUNAPEE TOWN OF	09:23:11 / 09:42:22	19.11	NA
470476	7/30/2019	CC	BD00076 - CASH CUSTOMER-TO LANDFILL (09:32:42 / 09:49:57	17.15	PU
470477	7/30/2019	1420	BD00058 - CASELLA-ALLENSTOWN T/S	09:29:04 / 09:57:17	28.13	TT
470478	7/30/2019	CASH	BD00076 - CASH CUSTOMER-TO LANDFILL (09:34:53 / 10:02:25	27.72	PU
470479	7/30/2019	CC	BD00310 - CASH CUSTOMER-TO TRANSFER	09:52:53 / 10:05:20	12.67	PU
470480	7/30/2019	4387	BD00222 - CHARLESTOWN TOWN OF	09:46:25 / 10:10:29	24.04	RO
470481	7/30/2019	340	BD00294 - PRADERA ENTERPRISES	09:55:31 / 10:29:34	34.03	TT
470482	7/30/2019	1879	BD00377 - CASORG-BILLERICA MA WWTP	10:07:20 / 10:41:59	34.39	TT

470483	7/30/2019	5338	BD00340 - CAS-MONT-FL-VT NH MIX	10:11:57 / 10:44:12	32.55	Packer
470484	7/30/2019	CC	BD00076 - CASH CUSTOMER-TO LANDFILL (10:13:40 / 10:47:24	33.84	PU
470485	7/30/2019	CASH	BD00076 - CASH CUSTOMER-TO LANDFILL (10:38:33 / 10:54:06	15.73	PU
470486	7/30/2019	4387	BD00222 - CHARLESTOWN TOWN OF	10:20:14 / 10:55:32	35.18	NA
470487	7/30/2019	1512	BD00330 - CAS-BESTWAY-BELMONT-TT	10:16:53 / 11:02:18	45.65	TT
470488	7/30/2019	1628	BD00330 - CAS-BESTWAY-BELMONT-TT	10:21:53 / 11:05:17	43.64	TT
470489	7/30/2019	415747	BD00008 - WASTE MANAGEMENT-WAS10-N	10:48:53 / 11:09:22	20.69	RO
470490	7/30/2019	1396	BD00266 - CASELLA-AUBURN XFR	10:32:40 / 11:20:53	48.13	TT
470491	7/30/2019	881	BD00330 - CAS-BESTWAY-BELMONT-TT	11:07:06 / 11:35:16	28.10	TT
470492	7/30/2019	4660	BD00422 - CAS MONTPELIER-PEMI-BAKER	11:27:27 / 11:41:38	14.11	RO
470493	7/30/2019	4660	BD00422 - CAS MONTPELIER-PEMI-BAKER	11:48:26 / 12:06:36	18.10	RO
470494	7/30/2019	1554	BD00058 - CASELLA-ALLENSTOWN T/S	11:56:24 / 12:23:56	27.32	TT
470495	7/30/2019	01-2	BD00581 - CASORG-SPRINGFIELD WWTP	11:37:24 / 12:25:52	48.28	TT
470496	7/30/2019	6177	BD00017 - WHITINGS RUBBISH	12:12:01 / 12:29:02	17.01	Packer
470497	7/30/2019	18D	BD00268 - L.L. & S., INC.	12:09:26 / 12:40:33	31.07	TT
470498	7/30/2019	1400	BD00058 - CASELLA-ALLENSTOWN T/S	12:08:12 / 12:42:00	33.88	TT
470499	7/30/2019	2103	BD00058 - CASELLA-ALLENSTOWN T/S	12:09:53 / 12:43:19	33.66	TT
470500	7/30/2019	1466	BD00058 - CASELLA-ALLENSTOWN T/S	12:27:53 / 12:59:00	31.47	TT
470501	7/30/2019	155GC	BD00676 - NRC	12:50:31 / 13:15:36	25.05	TT
470502	7/30/2019	328	BD00336 - GOFFSTOWN, TOWN OF	12:52:01 / 13:20:50	28.49	TT
470503	7/30/2019	415747	BD00008 - WASTE MANAGEMENT-WAS10-N	12:56:40 / 13:22:48	26.08	RO
470504	7/30/2019	86	BD00125 - MONADNOCK DISPOSAL	12:53:09 / 13:25:06	31.97	TT
470505	7/30/2019	105	BD00125 - MONADNOCK DISPOSAL	13:00:29 / 13:35:26	34.97	TT
470506	7/30/2019	143	BD00125 - MONADNOCK DISPOSAL	13:04:00 / 13:36:56	32.56	TT
470507	7/30/2019	2086	BD00071 - CASELLA-GOBIN T/S-NEWPORT	13:19:30 / 13:49:01	29.71	TT
470508	7/30/2019	1625	BD00427 - CAS-OXFORD T/S	13:18:43 / 13:52:01	33.58	TT
470509	7/30/2019	23N	BD00142 - CAS-HANNAFORD-NO CONWAY	13:28:43 / 13:55:54	27.11	RO
470510	7/30/2019	31060	BD00065 - CAS-MONT-RL-VT/NH MIX	13:45:41 / 14:05:18	19.77	Packer
470511	7/30/2019	1360	BD00337 - CAS-BESTWAY-RAYMOND-TT	13:31:43 / 14:07:33	35.90	TT
470512	7/30/2019	CC	BD00076 - CASH CUSTOMER-TO LANDFILL (13:47:30 / 14:11:12	23.82	PU
470513	7/30/2019	1376	BD00058 - CASELLA-ALLENSTOWN T/S	13:30:37 / 14:14:26	43.89	TT
470514	7/30/2019	1420	BD00058 - CASELLA-ALLENSTOWN T/S	13:32:49 / 14:24:35	51.86	TT
470515	7/30/2019	1485	BD00071 - CASELLA-GOBIN T/S-NEWPORT	13:33:35 / 14:27:22	53.87	TT
470516	7/30/2019	3949	BD00312 - NCES-RESIDENTIAL PICKUP	14:03:06 / 14:40:07	37.01	Packer
470517	7/30/2019	1512	BD00330 - CAS-BESTWAY-BELMONT-TT	13:42:35 / 14:41:50	59.15	TT
470518	7/30/2019	1628	BD00330 - CAS-BESTWAY-BELMONT-TT	13:50:25 / 14:43:54	53.29	TT
470519	7/30/2019	95P	BD00352 - TRIPLE T TRUCKING	13:55:27 / 14:48:18	52.91	TT
470520	7/30/2019	1396	BD00330 - CAS-BESTWAY-BELMONT-TT	14:13:02 / 15:01:46	48.44	TT
470521	7/30/2019	415747	BD00008 - WASTE MANAGEMENT-WAS10-N	14:51:02 / 15:07:29	16.27	RO
470522	7/31/2019	1575L	BD00139 - NCES	06:27:53 / 06:28:54	1.01	TT
470523	7/31/2019	4660	BD00422 - CAS MONTPELIER-PEMI-BAKER	06:39:12 / 07:13:49	34.37	RO
470524	7/31/2019	408759	BD00008 - WASTE MANAGEMENT-WAS10-N	07:02:04 / 07:15:23	13.19	RO
470525	7/31/2019	1360	BD00330 - CAS-BESTWAY-BELMONT-TT	06:33:06 / 07:28:24	55.18	TT
470526	7/31/2019	1485	BD00071 - CASELLA-GOBIN T/S-NEWPORT	06:33:41 / 07:29:20	55.79	TT
470527	7/31/2019	881	BD00330 - CAS-BESTWAY-BELMONT-TT	06:39:52 / 07:31:43	51.91	TT
470528	7/31/2019	4660	BD00422 - CAS MONTPELIER-PEMI-BAKER	07:20:47 / 07:37:54	17.07	RO
470529	7/31/2019	1628	BD00330 - CAS-BESTWAY-BELMONT-TT	06:40:41 / 07:51:53	71.12	TT
470530	7/31/2019	105	BD00125 - MONADNOCK DISPOSAL	06:42:00 / 08:05:37	83.37	TT
470531	7/31/2019	132F	BD00675 - WL FRENCH EXCAVATING CORP	07:35:16 / 08:07:39	32.23	TT
470532	7/31/2019	144R	BD00125 - MONADNOCK DISPOSAL	06:42:44 / 08:09:52	87.08	TT
470533	7/31/2019	6192	BD00394 - STAN PARKER III	07:36:44 / 08:13:26	36.82	PU
470534	7/31/2019	CASH	BD00310 - CASH CUSTOMER-TO TRANSFER	08:01:55 / 08:15:48	13.93	PU
470535	7/31/2019	5338	BD00288 - CASELLA-MONTPELIER	07:57:43 / 08:20:05	22.62	Packer
470536	7/31/2019	212759	BD00008 - WASTE MANAGEMENT-WAS10-N	07:49:54 / 08:22:14	32.60	Packer
470537	7/31/2019	138F	BD00675 - WL FRENCH EXCAVATING CORP	07:47:09 / 08:24:51	37.42	TT
470538	7/31/2019	220F	BD00675 - WL FRENCH EXCAVATING CORP	07:48:50 / 08:28:06	39.56	TT
470539	7/31/2019	1466	BD00058 - CASELLA-ALLENSTOWN T/S	07:06:41 / 08:30:36	83.95	TT
470540	7/31/2019	2103	BD00058 - CASELLA-ALLENSTOWN T/S	07:27:02 / 08:32:11	65.09	TT
470541	7/31/2019	160F	BD00675 - WL FRENCH EXCAVATING CORP	07:54:11 / 08:34:01	39.90	TT

470542	7/31/2019	95F	BD00675 - WL FRENCH EXCAVATING CORP	07:55:54 / 08:41:36	45.82	TT
470543	7/31/2019	6197	BD00076 - CASH CUSTOMER-TO LANDFILL (08:12:08 / 08:46:04	33.96	PU
470544	7/31/2019	83F	BD00675 - WL FRENCH EXCAVATING CORP	08:50:29 / 08:51:03	0.74	TT
470545	7/31/2019	1378	BD00337 - CAS-BESTWAY-RAYMOND-TT	07:59:26 / 08:53:12	53.86	TT
470546	7/31/2019	1400	BD00058 - CASELLA-ALLENSTOWN T/S	08:00:18 / 08:56:31	56.13	TT
470547	7/31/2019	6191	BD00103 - HITCHINER - GAS TURBINE ONLY	08:19:07 / 09:00:13	41.06	RO
470548	7/31/2019	6191	BD00103 - HITCHINER - GAS TURBINE ONLY	09:00:47 / 09:01:44	0.97	NA
470549	7/31/2019	331D	BD00294 - PRADERA ENTERPRISES	08:04:14 / 09:05:06	60.92	TT
470550	7/31/2019	1575L	BD00139 - NCES	08:37:35 / 09:14:33	36.98	TT
470551	7/31/2019	13D	BD00409 - CASELLA ORGANICS-SOUTH ESS	08:36:19 / 09:19:04	42.85	TT
470552	7/31/2019	6192	BD00394 - STAN PARKER III	08:55:31 / 09:23:30	27.99	PU
470553	7/31/2019	4661	BD00422 - CAS MONTPELIER-PEMI-BAKER	09:12:25 / 09:30:25	18.00	RO
470554	7/31/2019	36R	BD00643 - ROCKY HILL TRANSPORT	08:39:07 / 09:34:57	55.50	TT
470555	7/31/2019	30R	BD00643 - ROCKY HILL TRANSPORT	08:40:07 / 09:38:14	58.07	TT
470556	7/31/2019	212867	BD00008 - WASTE MANAGEMENT-WAS10-N	09:21:10 / 09:40:29	19.19	Packer
470557	7/31/2019	1376	BD00058 - CASELLA-ALLENSTOWN T/S	08:54:36 / 09:42:08	47.72	TT
470558	7/31/2019	15-5	BD00545 - CASORG-MARLBOROUGH EASTE	09:16:18 / 09:46:17	29.99	TT
470559	7/31/2019	57	BD00565 - PRESBY RECYCLING	09:32:05 / 09:48:21	16.16	RO
470560	7/31/2019	6177	BD00017 - WHITINGS RUBBISH	09:27:24 / 09:51:06	23.82	Packer
470561	7/31/2019	1420	BD00058 - CASELLA-ALLENSTOWN T/S	09:22:12 / 09:54:50	32.38	TT
470562	7/31/2019	4383	BD00017 - WHITINGS RUBBISH	09:58:51 / 10:11:22	12.71	PU
470563	7/31/2019	72	BD00675 - WL FRENCH EXCAVATING CORP	10:00:23 / 10:18:51	18.28	TT
470564	7/31/2019	416022	BD00008 - WASTE MANAGEMENT-WAS10-N	10:01:20 / 10:22:07	20.87	RO
470565	7/31/2019	1429	BD00337 - CAS-BESTWAY-RAYMOND-TT	09:43:37 / 10:24:07	40.70	TT
470566	7/31/2019	1396	BD00266 - CASELLA-AUBURN XFR	09:49:52 / 10:27:05	37.53	TT
470567	7/31/2019	4387	BD00222 - CHARLESTOWN TOWN OF	10:04:13 / 10:28:31	24.18	Packer
470568	7/31/2019	19J	BD00675 - WL FRENCH EXCAVATING CORP	10:16:15 / 10:40:22	24.07	TT
470569	7/31/2019	67L	BD00675 - WL FRENCH EXCAVATING CORP	10:14:35 / 10:44:03	29.68	TT
470570	7/31/2019	1554	BD00058 - CASELLA-ALLENSTOWN T/S	10:12:36 / 10:47:40	35.04	TT
470571	7/31/2019	13S	BD00675 - WL FRENCH EXCAVATING CORP	10:32:02 / 10:51:01	18.99	TT
470572	7/31/2019	45O	BD00675 - WL FRENCH EXCAVATING CORP	10:34:58 / 10:54:45	19.87	TT
470573	7/31/2019	1BB	BD00675 - WL FRENCH EXCAVATING CORP	10:37:54 / 11:00:05	22.51	TT
470574	7/31/2019	1879	BD00377 - CASORG-BILLERICA MA WWTP	10:10:16 / 11:06:12	55.96	TT
470575	7/31/2019	4387	BD00222 - CHARLESTOWN TOWN OF	10:42:32 / 11:09:17	26.85	NA
470576	7/31/2019	1115	BD00161 - WATERVILLE TOWN OF- DIRECT	11:01:31 / 11:19:32	18.01	Packer
470577	7/31/2019	4661	BD00422 - CAS MONTPELIER-PEMI-BAKER	11:02:32 / 11:25:14	22.82	RO
470578	7/31/2019	1628	BD00330 - CAS-BESTWAY-BELMONT-TT	10:45:56 / 11:26:56	41.00	TT
470579	7/31/2019	881	BD00330 - CAS-BESTWAY-BELMONT-TT	10:25:23 / 11:28:58	63.35	TT
470580	7/31/2019	CC	BD00076 - CASH CUSTOMER-TO LANDFILL (11:21:57 / 11:34:40	12.83	PU
470581	7/31/2019	57	BD00565 - PRESBY RECYCLING	11:12:00 / 11:35:45	23.45	RO
470582	7/31/2019	408759	BD00057 - PLYMOUTH TOWN OF	11:03:53 / 11:38:17	34.64	RO
470583	7/31/2019	4660	BD00422 - CAS MONTPELIER-PEMI-BAKER	11:18:17 / 11:39:26	21.09	RO
470584	7/31/2019	1512	BD00330 - CAS-BESTWAY-BELMONT-TT	11:04:44 / 11:45:02	40.58	TT
470585	7/31/2019	6203	BD00017 - WHITINGS RUBBISH	11:31:23 / 11:49:18	17.95	RO
470586	7/31/2019	1485	BD00071 - CASELLA-GOBIN T/S-NEWPORT	11:36:56 / 12:02:19	25.63	TT
470587	7/31/2019	4660	BD00422 - CAS MONTPELIER-PEMI-BAKER	11:57:32 / 12:10:55	13.23	RO
470588	7/31/2019	159F	BD00675 - WL FRENCH EXCAVATING CORP	11:56:48 / 12:15:30	18.82	TT
470589	7/31/2019	1583R	BD00139 - NCES	12:20:08 / 12:20:44	0.36	TT
470590	7/31/2019	2103	BD00058 - CASELLA-ALLENSTOWN T/S	12:06:24 / 12:36:33	30.09	TT
470591	7/31/2019	1400	BD00058 - CASELLA-ALLENSTOWN T/S	12:22:45 / 12:55:36	32.91	TT
470592	7/31/2019	1466	BD00058 - CASELLA-ALLENSTOWN T/S	12:23:41 / 12:56:51	33.10	TT
470593	7/31/2019	328	BD00336 - GOFFSTOWN, TOWN OF	12:22:03 / 12:59:22	37.19	TT
470594	7/31/2019	1281	BD00330 - CAS-BESTWAY-BELMONT-TT	12:49:58 / 13:15:30	25.72	TT
470595	7/31/2019	6203	BD00017 - WHITINGS RUBBISH	13:02:19 / 13:16:51	14.32	RO
470596	7/31/2019	4383	BD00017 - WHITINGS RUBBISH	13:21:46 / 13:35:57	14.11	PU
470597	7/31/2019	CHECK	BD00076 - CASH CUSTOMER-TO LANDFILL (13:21:14 / 13:40:16	19.02	PU
470598	7/31/2019	5338	BD00340 - CAS-MONT-FL-VT NH MIX	13:30:38 / 13:42:33	11.95	Packer
470599	7/31/2019	105	BD00125 - MONADNOCK DISPOSAL	13:07:40 / 13:43:58	36.18	TT
470600	7/31/2019	1360	BD00337 - CAS-BESTWAY-RAYMOND-TT	13:22:46 / 13:53:45	30.99	TT

470601	7/31/2019	1396	BD00330 - CAS-BESTWAY-BELMONT-TT	13:24:14 / 14:01:04	36.90	TT
470602	7/31/2019	2086	BD00071 - CASELLA-GOBIN T/S-NEWPORT	13:26:34 / 14:02:27	35.93	TT
470603	7/31/2019	CC	BD00076 - CASH CUSTOMER-TO LANDFILL (13:47:03 / 14:06:04	19.01	PU
470604	7/31/2019	132F	BD00675 - WL FRENCH EXCAVATING CORP	13:57:52 / 14:17:10	19.58	TT
470605	7/31/2019	1420	BD00058 - CASELLA-ALLENSTOWN T/S	13:34:49 / 14:20:46	45.97	TT
470606	7/31/2019	57	BD00565 - PRESBY RECYCLING	14:15:51 / 14:31:07	15.56	RO
470607	7/31/2019	3949	BD00312 - NCES-RESIDENTIAL PICKUP	13:41:31 / 14:33:13	51.82	Packer
470608	7/31/2019	4660	BD00422 - CAS MONTPELIER-PEMI-BAKER	14:24:09 / 14:41:24	17.15	RO
470609	7/31/2019	1628	BD00330 - CAS-BESTWAY-BELMONT-TT	14:12:27 / 14:44:01	31.74	TT
470610	7/31/2019	1625	BD00427 - CAS-OXFORD T/S	14:15:07 / 14:45:56	30.49	TT
470611	7/31/2019	6203	BD00017 - WHITINGS RUBBISH	14:27:05 / 14:47:14	20.09	RO
470612	7/31/2019	1485	BD00330 - CAS-BESTWAY-BELMONT-TT	14:37:53 / 15:02:38	24.85	TT
470613	7/31/2019	1512	BD00330 - CAS-BESTWAY-BELMONT-TT	14:19:12 / 15:03:59	44.47	TT

Report Grand Totals

1,824 tickets and 1,824 transactions

Average Cycle 36.96

End of Report

Truck Cycle Time Report

Transactions from 08/01/2018 through 08/31/2018

Inbound and Outbound Tickets

Third Party and Intercompany Customers

Ticket	Date	Truck	Customer	Time In / Out	Time Cycle (Minutes)
451376	8/1/2018	2096L	BD00139 - NCES	07:00:16 / 07:00:38	0.22
451377	8/1/2018	4548	BD00160 - CASELLA-NCES BASED ROLL-OFF	06:33:24 / 07:06:27	33.03
451378	8/1/2018	4441	BD00422 - CAS MONTPELIER-PEMI-BAKER	06:41:33 / 07:09:14	27.81
451379	8/1/2018	1127	BD00049 - CURTIS BROWN CONSTRUCTION	07:02:20 / 07:12:14	9.94
451380	8/1/2018	9T	BD00294 - PRADERA ENTERPRISES	06:34:19 / 07:21:21	47.02
451381	8/1/2018	1628	BD00330 - CAS-BESTWAY-BELMONT-TT	06:37:00 / 07:27:55	50.55
451382	8/1/2018	881	BD00372 - CAS50- G. MELLO DISPOSAL	06:52:41 / 07:31:31	38.90
451383	8/1/2018	2103	BD00058 - CASELLA-ALLENSTOWN T/S	07:05:10 / 07:38:25	33.15
451384	8/1/2018	5271	BD00288 - CASELLA-MONTPELIER	07:37:02 / 07:54:31	17.29
451385	8/1/2018	16-3	BD00581 - CASORG-SPRINGFIELD WWTP	07:24:42 / 07:59:54	35.12
451386	8/1/2018	6203	BD00017 - WHITINGS RUBBISH	07:47:38 / 08:01:24	13.86
451387	8/1/2018	4548	BD00160 - CASELLA-NCES BASED ROLL-OFF	07:46:57 / 08:03:52	16.95
451388	8/1/2018	212759	BD00008 - WASTE MANAGEMENT-WAS10-N	07:48:22 / 08:06:57	18.35
451389	8/1/2018	1485	BD00071 - CASELLA-GOBIN T/S-NEWPORT	07:17:19 / 08:09:31	52.12
451390	8/1/2018	1436	BD00058 - CASELLA-ALLENSTOWN T/S	07:16:39 / 08:12:53	56.14
451391	8/1/2018	3949	BD00312 - NCES-RESIDENTIAL PICKUP	07:25:23 / 08:14:47	49.24
451392	8/1/2018	18D	BD00268 - L.L. & S., INC.	07:42:36 / 08:17:34	34.98
451393	8/1/2018	6197	BD00076 - CASH CUSTOMER-TO LANDFILL	08:11:17 / 08:28:11	16.94
451394	8/1/2018	218J	BD00356 - WTE RECYCLING, INC.	07:55:53 / 08:38:20	42.67
451395	8/1/2018	10T	BD00294 - PRADERA ENTERPRISES	08:19:45 / 08:47:36	27.91
451396	8/1/2018	4342	BD00103 - HITCHINER - GAS TURBINE ONLY	08:26:24 / 08:57:24	31.00
451397	8/1/2018	4548	BD00160 - CASELLA-NCES BASED ROLL-OFF	08:40:12 / 09:03:25	23.13
451398	8/1/2018	6084	BD00071 - CASELLA-GOBIN T/S-NEWPORT	08:39:30 / 09:04:56	25.26
451399	8/1/2018	86	BD00125 - MONADNOCK DISPOSAL	08:34:13 / 09:07:03	32.90
451400	8/1/2018	6203	BD00017 - WHITINGS RUBBISH	08:59:09 / 09:17:31	18.22
451401	8/1/2018	212867	BD00008 - WASTE MANAGEMENT-WAS10-N	09:08:29 / 09:21:24	12.95
451402	8/1/2018	15-4	BD00321 - CAS-NEO-LOWELL MA WWTP	08:49:13 / 09:37:38	48.25
451403	8/1/2018	15-5	BD00545 - CASORG-MARLBOROUGH EASTE	09:32:26 / 09:57:32	25.06
451404	8/1/2018	415747	BD00008 - WASTE MANAGEMENT-WAS10-N	09:48:29 / 10:00:37	12.08
451405	8/1/2018	6219	BD00310 - CASH CUSTOMER-TO TRANSFER	09:42:15 / 10:03:03	20.88
451406	8/1/2018	1416	BD00337 - CAS-BESTWAY-RAYMOND-TT	09:33:41 / 10:05:08	31.67

451407	8/1/2018	412257	BD00009 - WASTE MANAGEMENT-WAS25-R	09:56:04 / 10:17:47	21.43
451408	8/1/2018	1575	BD00372 - CAS50- G. MELLO DISPOSAL	09:47:57 / 10:23:08	35.51
451409	8/1/2018	6188	BD00310 - CASH CUSTOMER-TO TRANSFER	10:08:41 / 10:34:03	25.62
451410	8/1/2018	412256	BD00008 - WASTE MANAGEMENT-WAS10-N	10:21:41 / 10:36:49	15.08
451411	8/1/2018	CHECK	BD00310 - CASH CUSTOMER-TO TRANSFER	10:20:36 / 10:38:55	18.19
451412	8/1/2018	33JRC	BD00554 - WL FRENCH EXCAVATING CORP	10:24:30 / 10:42:21	17.91
451413	8/1/2018	2096L	BD00139 - NCES	10:09:35 / 10:46:41	37.06
451414	8/1/2018	CAM	BD00554 - WL FRENCH EXCAVATING CORP	10:30:17 / 10:48:56	18.39
451415	8/1/2018	731	BD00294 - PRADERA ENTERPRISES	09:53:41 / 10:53:11	59.70
451416	8/1/2018	1365	BD00337 - CAS-BESTWAY-RAYMOND-TT	10:19:49 / 10:54:52	35.03
451417	8/1/2018	1628	BD00330 - CAS-BESTWAY-BELMONT-TT	10:25:12 / 10:57:42	32.30
451418	8/1/2018	6197	BD00076 - CASH CUSTOMER-TO LANDFILL	10:44:19 / 11:06:51	22.32
451419	8/1/2018	6182	BD00394 - STAN PARKER III	10:56:02 / 11:12:08	16.06
451420	8/1/2018	415747	BD00057 - PLYMOUTH TOWN OF	11:04:26 / 11:20:23	15.97
451421	8/1/2018	1512	BD00337 - CAS-BESTWAY-RAYMOND-TT	10:51:09 / 11:21:33	30.24
451422	8/1/2018	1427	BD00372 - CAS50- G. MELLO DISPOSAL	10:40:44 / 11:25:57	45.13
451423	8/1/2018	15EA	BD00554 - WL FRENCH EXCAVATING CORP	11:35:52 / 11:50:50	14.98
451424	8/1/2018	751	BD00294 - PRADERA ENTERPRISES	11:24:16 / 11:52:45	28.29
451425	8/1/2018	331	BD00336 - GOFFSTOWN, TOWN OF	11:23:03 / 11:54:54	31.51
451426	8/1/2018	CHECK	BD00076 - CASH CUSTOMER-TO LANDFILL	11:44:39 / 12:10:37	25.98
451427	8/1/2018	14-8	BD00581 - CASORG-SPRINGFIELD WWTP	10:40:08 / 12:14:28	94.20
451428	8/1/2018	CC	BD00076 - CASH CUSTOMER-TO LANDFILL	11:57:45 / 12:21:42	23.97
451429	8/1/2018	6EA	BD00554 - WL FRENCH EXCAVATING CORP	11:56:51 / 12:22:52	26.01
451430	8/1/2018	57	BD00565 - PRESBY RECYCLING	11:59:54 / 12:25:02	25.48
451431	8/1/2018	CASH	BD00310 - CASH CUSTOMER-TO TRANSFER	12:17:52 / 12:26:30	8.78
451432	8/1/2018	1396	BD00372 - CAS50- G. MELLO DISPOSAL	11:29:51 / 12:27:49	57.98
451433	8/1/2018	2086	BD00071 - CASELLA-GOBIN T/S-NEWPORT	11:41:59 / 12:29:15	47.56
451434	8/1/2018	2103	BD00058 - CASELLA-ALLENSTOWN T/S	11:46:08 / 12:34:10	48.02
451435	8/1/2018	412256	BD00008 - WASTE MANAGEMENT-WAS10-N	12:03:23 / 12:38:28	35.05
451436	8/1/2018	223	BD00356 - WTE RECYCLING, INC.	12:17:07 / 12:47:52	30.45
451437	8/1/2018	1554	BD00337 - CAS-BESTWAY-RAYMOND-TT	12:07:18 / 12:51:33	44.15
451438	8/1/2018	1368	BD00058 - CASELLA-ALLENSTOWN T/S	12:12:10 / 12:53:18	41.08
451439	8/1/2018	225	BD00356 - WTE RECYCLING, INC.	12:46:09 / 13:08:41	22.32
451440	8/1/2018	15-2	BD00377 - CASORG-BILLERICA MA WWTP	11:48:47 / 13:18:05	89.58
451441	8/1/2018	1436	BD00058 - CASELLA-ALLENSTOWN T/S	12:41:08 / 13:24:35	43.27
451442	8/1/2018	1416	BD00330 - CAS-BESTWAY-BELMONT-TT	12:49:11 / 13:26:17	37.06
451443	8/1/2018	415747	BD00008 - WASTE MANAGEMENT-WAS10-N	13:13:03 / 13:27:46	14.43
451444	8/1/2018	1485	BD00071 - CASELLA-GOBIN T/S-NEWPORT	13:05:17 / 13:40:08	34.91
451445	8/1/2018	1575	BD00330 - CAS-BESTWAY-BELMONT-TT	13:10:23 / 13:42:47	32.24
451446	8/1/2018	4400	BD00017 - WHITINGS RUBBISH	13:21:18 / 13:45:12	23.94
451447	8/1/2018	6182	BD00394 - STAN PARKER III	13:23:06 / 13:48:16	25.10
451448	8/1/2018	1400	BD00058 - CASELLA-ALLENSTOWN T/S	13:11:23 / 13:52:34	41.11
451449	8/1/2018	5271	BD00288 - CASELLA-MONTPELIER	13:41:10 / 13:54:22	13.12
451450	8/1/2018	4548	BD00565 - PRESBY RECYCLING	13:46:37 / 13:57:59	11.22
451451	8/1/2018	4342	BD00138 - HITCHINER--ACF PLANT ONLY	13:33:55 / 14:05:54	31.99
451452	8/1/2018	6084	BD00071 - CASELLA-GOBIN T/S-NEWPORT	13:50:51 / 14:09:11	18.60
451453	8/1/2018	57	BD00565 - PRESBY RECYCLING	14:00:22 / 14:14:39	14.17
451454	8/1/2018	1365	BD00330 - CAS-BESTWAY-BELMONT-TT	13:50:00 / 14:34:13	44.13
451455	8/1/2018	6197	BD00076 - CASH CUSTOMER-TO LANDFILL	14:18:57 / 14:36:29	17.72

451456	8/1/2018	CHECK	BD00076 - CASH CUSTOMER-TO LANDFILL	14:17:21 / 14:39:02	21.81
451457	8/1/2018	412256	BD00008 - WASTE MANAGEMENT-WAS10-N	14:28:14 / 14:41:04	12.90
451458	8/1/2018	86	BD00125 - MONADNOCK DISPOSAL	14:22:34 / 14:52:13	29.79
451459	8/1/2018	3949	BD00312 - NCES-RESIDENTIAL PICKUP	14:12:16 / 14:54:59	42.43
451460	8/1/2018	1628	BD00330 - CAS-BESTWAY-BELMONT-TT	14:21:25 / 14:57:16	35.91
451461	8/1/2018	415747	BD00008 - WASTE MANAGEMENT-WAS10-N	14:53:24 / 15:05:51	12.27
451462	8/2/2018	2096L	BD00139 - NCES	06:33:40 / 06:35:58	2.18
451463	8/2/2018	4548	BD00160 - CASELLA-NCES BASED ROLL-OF	06:42:37 / 07:05:55	23.18
451464	8/2/2018	4441	BD00565 - PRESBY RECYCLING	06:34:29 / 07:08:25	33.96
451465	8/2/2018	9T	BD00294 - PRADERA ENTERPRISES	06:35:52 / 07:18:12	42.60
451466	8/2/2018	1512	BD00330 - CAS-BESTWAY-BELMONT-TT	06:36:25 / 07:21:16	44.91
451467	8/2/2018	1360	BD00337 - CAS-BESTWAY-RAYMOND-TT	06:35:05 / 07:25:58	50.53
451468	8/2/2018	212759	BD00008 - WASTE MANAGEMENT-WAS10-N	07:19:33 / 07:33:41	14.08
451469	8/2/2018	218J	BD00356 - WTE RECYCLING, INC.	06:58:43 / 07:37:53	39.10
451470	8/2/2018	415747	BD00008 - WASTE MANAGEMENT-WAS10-N	07:20:02 / 07:38:58	18.56
451471	8/2/2018	195	BD00084 - DALTON TOWN OF	07:44:08 / 07:44:23	0.15
451472	8/2/2018	881	BD00372 - CAS50- G. MELLO DISPOSAL	07:07:20 / 07:45:59	38.39
451473	8/2/2018	1365	BD00330 - CAS-BESTWAY-BELMONT-TT	06:37:13 / 07:48:19	71.06
451474	8/2/2018	1436	BD00058 - CASELLA-ALLENSTOWN T/S	07:03:23 / 07:49:56	46.33
451475	8/2/2018	18D	BD00268 - L.L. & S., INC.	07:22:38 / 07:52:13	29.75
451476	8/2/2018	CHECK	BD00076 - CASH CUSTOMER-TO LANDFILL	07:36:14 / 07:59:18	23.04
451477	8/2/2018	16-3	BD00581 - CASORG-SPRINGFIELD WWTP	07:28:05 / 08:01:35	33.30
451478	8/2/2018	1416	BD00071 - CASELLA-GOBIN T/S-NEWPORT	07:14:29 / 08:10:04	55.75
451479	8/2/2018	2103	BD00058 - CASELLA-ALLENSTOWN T/S	07:09:54 / 08:11:31	61.77
451480	8/2/2018	4441	BD00422 - CAS MONTPELIER-PEMI-BAKER	08:22:56 / 08:35:31	12.75
451481	8/2/2018	CHECK	BD00310 - CASH CUSTOMER-TO TRANSFER	08:23:50 / 08:42:46	18.96
451482	8/2/2018	331	BD00336 - GOFFSTOWN, TOWN OF	08:15:09 / 08:49:37	34.28
451483	8/2/2018	14-6	BD00321 - CAS-NEO-LOWELL MA WWTP	08:33:36 / 08:58:33	24.97
451484	8/2/2018	10T	BD00294 - PRADERA ENTERPRISES	08:41:08 / 09:14:06	32.98
451485	8/2/2018	1583R	BD00139 - NCES	09:20:11 / 09:20:40	0.29
451486	8/2/2018	4552	BD00218 - ASHLAND TOWN OF	09:11:58 / 09:29:11	17.53
451487	8/2/2018	2096	BD00067 - CAS94 CASELLA-CWM-THORNTC	09:03:28 / 09:35:19	31.91
451488	8/2/2018	415747	BD00008 - WASTE MANAGEMENT-WAS10-N	09:22:43 / 09:46:11	23.68
451489	8/2/2018	01KB	BD00614 - NE SANDBLASTING LLC	09:09:54 / 09:47:56	38.02
451490	8/2/2018	4441	BD00160 - CASELLA-NCES BASED ROLL-OF	09:32:31 / 09:51:57	19.26
451491	8/2/2018	CC	BD00076 - CASH CUSTOMER-TO LANDFILL	10:09:40 / 10:25:15	15.75
451492	8/2/2018	33JRC	BD00580 - WL FRENCH EXC. CORP.	10:27:24 / 10:44:00	16.76
451493	8/2/2018	1554	BD00337 - CAS-BESTWAY-RAYMOND-TT	10:16:45 / 10:48:43	31.98
451494	8/2/2018	13ST	BD00580 - WL FRENCH EXC. CORP.	10:30:05 / 10:50:12	20.07
451495	8/2/2018	3T	BD00580 - WL FRENCH EXC. CORP.	10:33:47 / 10:52:00	18.53
451496	8/2/2018	14-8	BD00581 - CASORG-SPRINGFIELD WWTP	10:31:20 / 10:59:25	28.05
451497	8/2/2018	6177	BD00017 - WHITINGS RUBBISH	10:46:49 / 11:02:10	15.61
451498	8/2/2018	5271	BD00288 - CASELLA-MONTPELIER	10:46:16 / 11:05:12	18.96
451499	8/2/2018	233	BD00356 - WTE RECYCLING, INC.	10:32:36 / 11:07:36	35.00
451500	8/2/2018	415747	BD00057 - PLYMOUTH TOWN OF	10:47:18 / 11:08:54	21.36
451501	8/2/2018	4342	BD00103 - HITCHINER - GAS TURBINE ONL	10:35:55 / 11:13:09	37.54
451502	8/2/2018	86F	BD00580 - WL FRENCH EXC. CORP.	11:16:21 / 11:38:37	22.16
451503	8/2/2018	19G	BD00580 - WL FRENCH EXC. CORP.	11:03:53 / 11:41:16	37.63
451504	8/2/2018	1368	BD00058 - CASELLA-ALLENSTOWN T/S	11:10:35 / 11:43:50	33.15

451505	8/2/2018	1365	BD00330 - CAS-BESTWAY-BELMONT-TT	11:01:00 / 11:46:53	45.53
451506	8/2/2018	4383	BD00017 - WHITINGS RUBBISH	11:28:39 / 11:50:19	21.80
451507	8/2/2018	5G	BD00580 - WL FRENCH EXC. CORP.	11:22:17 / 11:52:04	29.87
451508	8/2/2018	2096L	BD00139 - NCES	11:11:28 / 11:55:59	44.31
451509	8/2/2018	158F	BD00580 - WL FRENCH EXC. CORP.	11:36:48 / 12:00:03	23.55
451510	8/2/2018	4548	BD00160 - CASELLA-NCES BASED ROLL-OF	11:33:27 / 12:03:53	30.26
451511	8/2/2018	2086	BD00071 - CASELLA-GOBIN T/S-NEWPORT	11:24:37 / 12:05:45	41.08
451512	8/2/2018	105F	BD00580 - WL FRENCH EXC. CORP.	11:48:27 / 12:07:01	18.74
451513	8/2/2018	6197	BD00076 - CASH CUSTOMER-TO LANDFILL	11:45:15 / 12:11:04	25.89
451514	8/2/2018	94RB	BD00580 - WL FRENCH EXC. CORP.	11:54:15 / 12:12:55	18.40
451515	8/2/2018	15-4	BD00377 - CASORG-BILLERICA MA WWTP	11:35:55 / 12:15:56	40.01
451516	8/2/2018	1078	BD00047 - BOB'S RUBBISH	12:09:09 / 12:24:04	14.95
451517	8/2/2018	1575	BD00330 - CAS-BESTWAY-BELMONT-TT	11:58:10 / 12:29:45	31.35
451518	8/2/2018	122F	BD00580 - WL FRENCH EXC. CORP.	12:19:44 / 12:32:34	12.90
451519	8/2/2018	1376	BD00058 - CASELLA-ALLENSTOWN T/S	12:02:41 / 12:36:12	33.71
451520	8/2/2018	4441	BD00422 - CAS MONTPELIER-PEMI-BAKER	12:17:59 / 12:40:09	22.50
451521	8/2/2018	2103	BD00058 - CASELLA-ALLENSTOWN T/S	12:18:46 / 12:48:31	29.85
451522	8/2/2018	415747	BD00008 - WASTE MANAGEMENT-WAS10-N	12:47:00 / 12:58:55	11.55
451523	8/2/2018	15-5	BD00545 - CASORG-MARLBOROUGH EASTE	12:20:38 / 13:00:51	40.13
451524	8/2/2018	751	BD00294 - PRADERA ENTERPRISES	12:34:35 / 13:08:46	34.11
451525	8/2/2018	1436	BD00058 - CASELLA-ALLENSTOWN T/S	12:21:57 / 13:13:00	51.43
451526	8/2/2018	225	BD00356 - WTE RECYCLING, INC.	12:57:39 / 13:18:41	21.02
451527	8/2/2018	1416	BD00071 - CASELLA-GOBIN T/S-NEWPORT	12:56:30 / 13:33:41	37.11
451528	8/2/2018	6182	BD00394 - STAN PARKER III	13:15:48 / 13:40:27	24.79
451529	8/2/2018	1485	BD00071 - CASELLA-GOBIN T/S-NEWPORT	13:14:23 / 13:50:38	36.15
451530	8/2/2018	4SDJ	BD00580 - WL FRENCH EXC. CORP.	13:31:42 / 13:54:06	22.64
451531	8/2/2018	86	BD00125 - MONADNOCK DISPOSAL	13:23:17 / 13:59:26	36.09
451532	8/2/2018	CASH	BD00310 - CASH CUSTOMER-TO TRANSFER	13:35:42 / 14:01:39	25.97
451533	8/2/2018	4548	BD00160 - CASELLA-NCES BASED ROLL-OF	13:51:36 / 14:04:34	12.98
451534	8/2/2018	1554	BD00330 - CAS-BESTWAY-BELMONT-TT	13:30:19 / 14:08:38	38.19
451535	8/2/2018	4335	BD00014 - WAYN-O'S DISPOSAL	13:58:17 / 14:14:20	16.03
451536	8/2/2018	1512	BD00330 - CAS-BESTWAY-BELMONT-TT	13:57:27 / 14:24:24	26.97
451537	8/2/2018	1500	BD00337 - CAS-BESTWAY-RAYMOND-TT	13:45:53 / 14:27:43	41.90
451538	8/2/2018	4372	BD00014 - WAYN-O'S DISPOSAL	14:11:35 / 14:29:55	18.20
451539	8/2/2018	5271	BD00288 - CASELLA-MONTPELIER	14:25:30 / 14:34:49	9.19
451540	8/2/2018	CHECK	BD00310 - CASH CUSTOMER-TO TRANSFER	13:56:07 / 14:48:08	52.01
451541	8/2/2018	1420	BD00337 - CAS-BESTWAY-RAYMOND-TT	14:13:09 / 14:49:47	36.38
451542	8/2/2018	4441	BD00160 - CASELLA-NCES BASED ROLL-OF	14:32:52 / 14:53:03	20.51
451543	8/2/2018	1400	BD00058 - CASELLA-ALLENSTOWN T/S	14:26:11 / 14:56:05	29.94
451544	8/2/2018	6214	BD00455 - GERALD MARQUIS	14:51:32 / 15:03:24	11.92
451545	8/3/2018	4441	BD00422 - CAS MONTPELIER-PEMI-BAKER	06:43:24 / 07:16:31	33.07
451546	8/3/2018	19G	BD00580 - WL FRENCH EXC. CORP.	07:00:11 / 07:20:05	19.94
451547	8/3/2018	6SDJ	BD00580 - WL FRENCH EXC. CORP.	07:01:32 / 07:26:10	24.78
451548	8/3/2018	1512	BD00330 - CAS-BESTWAY-BELMONT-TT	06:34:11 / 07:27:59	53.48
451549	8/3/2018	1416	BD00330 - CAS-BESTWAY-BELMONT-TT	06:33:32 / 07:29:42	56.10
451550	8/3/2018	1365	BD00330 - CAS-BESTWAY-BELMONT-TT	06:34:56 / 07:32:52	57.96
451551	8/3/2018	2096L	BD00139 - NCES	06:57:15 / 07:35:07	37.92
451552	8/3/2018	2103	BD00058 - CASELLA-ALLENSTOWN T/S	06:56:43 / 07:42:31	45.88
451553	8/3/2018	218J	BD00356 - WTE RECYCLING, INC.	07:04:36 / 07:46:27	41.91

451554	8/3/2018	103	BD00125 - MONADNOCK DISPOSAL	06:36:01 / 07:48:00	71.99
451555	8/3/2018	881	BD00372 - CAS50- G. MELLO DISPOSAL	06:56:06 / 07:49:31	53.25
451556	8/3/2018	18D	BD00268 - L.L. & S., INC.	07:22:17 / 07:53:41	31.24
451557	8/3/2018	13ST	BD00580 - WL FRENCH EXC. CORP.	07:23:34 / 08:04:40	41.06
451558	8/3/2018	16-3	BD00581 - CASORG-SPRINGFIELD WWTP	07:18:11 / 08:07:46	49.35
451559	8/3/2018	212759	BD00008 - WASTE MANAGEMENT-WAS10-N	07:52:10 / 08:10:53	18.43
451560	8/3/2018	1436	BD00058 - CASELLA-ALLENSTOWN T/S	07:06:31 / 08:12:34	66.03
451561	8/3/2018	3949S	BD00358 - CAS-MONTPELIER-SIDELOADER	07:31:27 / 08:16:35	45.08
451562	8/3/2018	331	BD00336 - GOFFSTOWN, TOWN OF	07:44:13 / 08:23:48	39.35
451563	8/3/2018	94	BD00580 - WL FRENCH EXC. CORP.	07:57:00 / 08:26:08	29.08
451564	8/3/2018	57	BD00565 - PRESBY RECYCLING	08:02:21 / 08:32:59	30.38
451565	8/3/2018	5G	BD00580 - WL FRENCH EXC. CORP.	08:14:22 / 08:37:41	23.19
451566	8/3/2018	4548	BD00422 - CAS MONTPELIER-PEMI-BAKER	08:22:16 / 08:39:11	16.95
451567	8/3/2018	6215	BD00076 - CASH CUSTOMER-TO LANDFILL	08:19:28 / 08:46:21	26.93
451568	8/3/2018	5271	BD00340 - CAS-MONT-FL-VT NH MIX	08:28:20 / 08:48:50	20.30
451569	8/3/2018	10T	BD00294 - PRADERA ENTERPRISES	07:58:18 / 08:50:31	52.13
451570	8/3/2018	9T	BD00294 - PRADERA ENTERPRISES	07:59:12 / 08:52:24	53.12
451571	8/3/2018	1568	BD00058 - CASELLA-ALLENSTOWN T/S	07:59:51 / 08:54:11	54.60
451572	8/3/2018	4370	BD00050 - SUNAPEE TOWN OF	08:34:42 / 08:56:26	21.84
451573	8/3/2018	4441	BD00422 - CAS MONTPELIER-PEMI-BAKER	08:47:28 / 09:00:53	13.25
451574	8/3/2018	CC	BD00076 - CASH CUSTOMER-TO LANDFILL	08:43:56 / 09:05:12	21.56
451575	8/3/2018	15-4	BD00321 - CAS-NEO-LOWELL MA WWTP	08:35:59 / 09:07:04	31.45
451576	8/3/2018	1466	BD00330 - CAS-BESTWAY-BELMONT-TT	08:40:34 / 09:11:33	30.99
451577	8/3/2018	4370	BD00050 - SUNAPEE TOWN OF	09:09:22 / 09:30:32	21.10
451578	8/3/2018	CC1	BD00310 - CASH CUSTOMER-TO TRANSFER	08:21:16 / 09:37:07	75.91
451579	8/3/2018	1420	BD00330 - CAS-BESTWAY-BELMONT-TT	09:14:50 / 09:49:30	34.80
451580	8/3/2018	86	BD00125 - MONADNOCK DISPOSAL	09:20:11 / 09:55:01	34.90
451581	8/3/2018	1400	BD00058 - CASELLA-ALLENSTOWN T/S	09:20:54 / 09:56:07	35.53
451582	8/3/2018	415747	BD00008 - WASTE MANAGEMENT-WAS10-N	09:38:07 / 09:58:21	20.14
451583	8/3/2018	4441	BD00160 - CASELLA-NCES BASED ROLL-OF	09:44:48 / 10:01:16	16.68
451584	8/3/2018	212362	BD00009 - WASTE MANAGEMENT-WAS25-R	09:47:20 / 10:02:49	15.29
451585	8/3/2018	1115	BD00161 - WATERVILLE TOWN OF- DIRECT	09:52:44 / 10:14:17	21.73
451586	8/3/2018	15-5	BD00545 - CASORG-MARLBOROUGH EASTE	10:05:07 / 10:31:06	25.99
451587	8/3/2018	6197	BD00076 - CASH CUSTOMER-TO LANDFILL	10:13:01 / 10:38:15	25.14
451588	8/3/2018	1575	BD00372 - CAS50- G. MELLO DISPOSAL	10:10:10 / 10:39:33	29.23
451589	8/3/2018	751	BD00294 - PRADERA ENTERPRISES	10:11:51 / 10:41:58	30.07
451590	8/3/2018	4383	BD00017 - WHITINGS RUBBISH	10:45:36 / 10:58:14	12.78
451591	8/3/2018	1365	BD00330 - CAS-BESTWAY-BELMONT-TT	10:24:37 / 10:59:46	35.09
451592	8/3/2018	1500	BD00337 - CAS-BESTWAY-RAYMOND-TT	10:29:04 / 11:14:20	45.16
451593	8/3/2018	1396	BD00372 - CAS50- G. MELLO DISPOSAL	10:46:39 / 11:15:48	29.09
451594	8/3/2018	14-8	BD00581 - CASORG-SPRINGFIELD WWTP	10:35:50 / 11:22:11	46.61
451595	8/3/2018	4441	BD00160 - CASELLA-NCES BASED ROLL-OF	11:06:02 / 11:23:41	17.39
451596	8/3/2018	415747	BD00057 - PLYMOUTH TOWN OF	11:06:36 / 11:25:58	19.22
451597	8/3/2018	18-11	BD00377 - CASORG-BILLERICA MA WWTP	11:01:37 / 11:29:34	27.97
451598	8/3/2018	2096L	BD00139 - NCES	10:47:50 / 11:31:20	43.70
451599	8/3/2018	108	BD00125 - MONADNOCK DISPOSAL	11:08:08 / 11:36:55	28.47
451600	8/3/2018	1427	BD00372 - CAS50- G. MELLO DISPOSAL	11:27:23 / 11:47:07	19.84
451601	8/3/2018	6219	BD00310 - CASH CUSTOMER-TO TRANSFER	11:24:53 / 11:49:26	24.73
451602	8/3/2018	6182	BD00394 - STAN PARKER III	11:44:56 / 11:58:46	13.90

451603	8/3/2018	2086	BD00071 - CASELLA-GOBIN T/S-NEWPORT	11:34:31 / 12:06:14	31.83
451604	8/3/2018	CASH	BD00310 - CASH CUSTOMER-TO TRANSFER	11:52:11 / 12:19:55	27.44
451605	8/3/2018	6188	BD00310 - CASH CUSTOMER-TO TRANSFER	12:04:33 / 12:23:26	18.93
451606	8/3/2018	6177	BD00017 - WHITINGS RUBBISH	12:03:49 / 12:25:10	21.61
451607	8/3/2018	4400	BD00017 - WHITINGS RUBBISH	12:03:09 / 12:27:01	23.92
451608	8/3/2018	4465	BD00016 - LON WESTON	12:08:52 / 12:28:51	19.99
451609	8/3/2018	1416	BD00337 - CAS-BESTWAY-RAYMOND-TT	11:54:09 / 12:30:23	36.14
451610	8/3/2018	1466	BD00330 - CAS-BESTWAY-BELMONT-TT	11:56:22 / 12:32:10	35.88
451611	8/3/2018	2103	BD00058 - CASELLA-ALLENSTOWN T/S	11:59:49 / 12:33:28	33.79
451612	8/3/2018	3745	BD00065 - CAS-MONT-RL-VT/NH MIX	12:15:59 / 12:35:22	19.63
451613	8/3/2018	4441	BD00160 - CASELLA-NCES BASED ROLL-OFF	12:17:59 / 12:36:19	18.60
451614	8/3/2018	1554	BD00058 - CASELLA-ALLENSTOWN T/S	12:17:07 / 12:49:24	32.17
451615	8/3/2018	212759	BD00008 - WASTE MANAGEMENT-WAS10-N	12:53:11 / 13:01:41	8.30
451616	8/3/2018	4548	BD00160 - CASELLA-NCES BASED ROLL-OFF	12:51:58 / 13:02:43	10.85
451617	8/3/2018	NCES	BD00311 - NCES-TRANSFER STATION	12:54:06 / 13:08:35	14.29
451618	8/3/2018	103	BD00125 - MONADNOCK DISPOSAL	12:37:52 / 13:11:12	33.60
451619	8/3/2018	1485	BD00071 - CASELLA-GOBIN T/S-NEWPORT	12:46:49 / 13:14:34	27.85
451620	8/3/2018	1436	BD00058 - CASELLA-ALLENSTOWN T/S	12:41:15 / 13:16:03	34.88
451621	8/3/2018	NCES	BD00311 - NCES-TRANSFER STATION	13:18:47 / 13:38:00	19.53
451622	8/3/2018	50H	BD00386 - NEW ENGLAND RECYCLING	13:05:40 / 13:38:55	33.15
451623	8/3/2018	4548	BD00422 - CAS MONTPELIER-PEMI-BAKER	13:21:14 / 13:43:59	22.45
451624	8/3/2018	6093	BD00386 - NEW ENGLAND RECYCLING	13:30:29 / 14:08:08	37.79
451625	8/3/2018	1575	BD00330 - CAS-BESTWAY-BELMONT-TT	13:40:27 / 14:10:08	29.81
451626	8/3/2018	1606	BD00372 - CAS50- G. MELLO DISPOSAL	13:42:55 / 14:11:47	28.92
451627	8/3/2018	5271	BD00340 - CAS-MONT-FL-VT NH MIX	14:01:33 / 14:16:19	14.86
451628	8/3/2018	4441	BD00160 - CASELLA-NCES BASED ROLL-OFF	14:04:16 / 14:22:03	17.87
451629	8/3/2018	1512	BD00337 - CAS-BESTWAY-RAYMOND-TT	14:02:17 / 14:37:50	35.33
451630	8/3/2018	6205	BD00076 - CASH CUSTOMER-TO LANDFILL	14:32:21 / 14:42:15	9.94
451631	8/3/2018	6197	BD00076 - CASH CUSTOMER-TO LANDFILL	14:28:59 / 14:50:01	21.42
451632	8/3/2018	1365	BD00330 - CAS-BESTWAY-BELMONT-TT	14:13:27 / 14:54:24	40.97
451633	8/3/2018	1500	BD00330 - CAS-BESTWAY-BELMONT-TT	14:14:41 / 14:56:06	41.65
451634	8/6/2018	4548	BD00422 - CAS MONTPELIER-PEMI-BAKER	06:48:32 / 07:09:43	21.11
451635	8/6/2018	1360	BD00337 - CAS-BESTWAY-RAYMOND-TT	06:34:43 / 07:18:35	43.92
451636	8/6/2018	1416	BD00330 - CAS-BESTWAY-BELMONT-TT	06:33:24 / 07:20:03	46.79
451637	8/6/2018	2096	BD00067 - CAS94 CASELLA-CWM-THORNTC	06:34:04 / 07:23:36	49.32
451638	8/6/2018	218J	BD00356 - WTE RECYCLING, INC.	07:00:42 / 07:31:59	31.17
451639	8/6/2018	1628	BD00330 - CAS-BESTWAY-BELMONT-TT	06:36:17 / 07:37:51	61.34
451640	8/6/2018	103	BD00125 - MONADNOCK DISPOSAL	06:36:59 / 07:40:05	63.46
451641	8/6/2018	9T	BD00294 - PRADERA ENTERPRISES	06:35:29 / 07:44:32	69.03
451642	8/6/2018	3949S	BD00358 - CAS-MONTPELIER-SIDELOADER	07:25:53 / 07:50:27	24.74
451643	8/6/2018	1466L	BD00139 - NCES	07:12:13 / 07:53:23	41.10
451644	8/6/2018	2103	BD00058 - CASELLA-ALLENSTOWN T/S	07:11:42 / 07:55:41	43.99
451645	8/6/2018	18D	BD00268 - L.L. & S., INC.	07:22:06 / 07:57:18	35.12
451646	8/6/2018	17-11	BD00581 - CASORG-SPRINGFIELD WWTP	07:30:09 / 08:14:25	44.16
451647	8/6/2018	1436	BD00058 - CASELLA-ALLENSTOWN T/S	07:34:49 / 08:22:19	47.70
451648	8/6/2018	881	BD00372 - CAS50- G. MELLO DISPOSAL	07:33:54 / 08:23:34	49.80
451649	8/6/2018	212759	BD00008 - WASTE MANAGEMENT-WAS10-N	08:12:48 / 08:24:46	11.98
451650	8/6/2018	10T	BD00294 - PRADERA ENTERPRISES	08:11:40 / 08:40:25	28.85
451651	8/6/2018	14-6	BD00321 - CAS-NEO-LOWELL MA WWTP	08:30:39 / 08:58:21	27.82

451652	8/6/2018	4548	BD00422 - CAS MONTPELIER-PEMI-BAKER	08:55:56 / 09:08:40	12.84
451653	8/6/2018	6182	BD00394 - STAN PARKER III	08:54:04 / 09:10:32	16.28
451654	8/6/2018	416022	BD00057 - PLYMOUTH TOWN OF	09:01:03 / 09:18:00	16.97
451655	8/6/2018	4370	BD00050 - SUNAPEE TOWN OF	09:04:55 / 09:26:35	21.80
451656	8/6/2018	2096L	BD00139 - NCES	08:54:51 / 09:31:25	36.74
451657	8/6/2018	415747	BD00008 - WASTE MANAGEMENT-WAS10-N	09:16:33 / 09:36:03	19.70
451658	8/6/2018	1420	BD00337 - CAS-BESTWAY-RAYMOND-TT	09:23:39 / 09:51:31	27.92
451659	8/6/2018	416022	BD00057 - PLYMOUTH TOWN OF	09:39:11 / 09:55:49	16.38
451660	8/6/2018	4370	BD00050 - SUNAPEE TOWN OF	09:41:51 / 10:01:49	19.98
451661	8/6/2018	4383	BD00017 - WHITINGS RUBBISH	09:49:04 / 10:11:24	22.20
451662	8/6/2018	4387	BD00222 - CHARLESTOWN TOWN OF	09:49:59 / 10:13:39	23.80
451663	8/6/2018	212362	BD00009 - WASTE MANAGEMENT-WAS25-R	09:54:31 / 10:14:32	20.01
451664	8/6/2018	412257	BD00009 - WASTE MANAGEMENT-WAS25-R	09:58:31 / 10:23:35	25.04
451665	8/6/2018	208488	BD00009 - WASTE MANAGEMENT-WAS25-R	10:04:58 / 10:27:30	22.72
451666	8/6/2018	1416	BD00330 - CAS-BESTWAY-BELMONT-TT	10:04:21 / 10:32:30	28.09
451667	8/6/2018	4387	BD00222 - CHARLESTOWN TOWN OF	10:25:45 / 10:41:42	15.97
451668	8/6/2018	6182	BD00394 - STAN PARKER III	10:28:26 / 10:48:26	20.00
451669	8/6/2018	1575	BD00372 - CAS50- G. MELLO DISPOSAL	10:24:51 / 10:51:09	26.58
451670	8/6/2018	1500	BD00337 - CAS-BESTWAY-RAYMOND-TT	10:22:16 / 10:52:25	30.09
451671	8/6/2018	212759	BD00008 - WASTE MANAGEMENT-WAS10-N	10:47:17 / 11:06:03	18.86
451672	8/6/2018	5271	BD00340 - CAS-MONT-FL-VT NH MIX	10:45:33 / 11:07:59	22.26
451673	8/6/2018	1115	BD00161 - WATERVILLE TOWN OF- DIRECT	10:58:04 / 11:10:46	12.42
451674	8/6/2018	14-8	BD00581 - CASORG-SPRINGFIELD WWTP	10:39:45 / 11:15:34	35.89
451675	8/6/2018	415747	BD00057 - PLYMOUTH TOWN OF	10:58:59 / 11:17:03	18.44
451676	8/6/2018	1628	BD00330 - CAS-BESTWAY-BELMONT-TT	10:53:36 / 11:23:44	30.08
451677	8/6/2018	751	BD00294 - PRADERA ENTERPRISES	10:44:17 / 11:26:25	42.08
451678	8/6/2018	1396	BD00372 - CAS50- G. MELLO DISPOSAL	11:00:48 / 11:45:39	44.91
451679	8/6/2018	225	BD00356 - WTE RECYCLING, INC.	11:30:52 / 11:53:58	23.06
451680	8/6/2018	13-6	BD00321 - CAS-NEO-LOWELL MA WWTP	12:04:20 / 12:04:41	0.21
451681	8/6/2018	1466L	BD00139 - NCES	11:14:11 / 12:07:54	53.43
451682	8/6/2018	1512	BD00337 - CAS-BESTWAY-RAYMOND-TT	11:32:01 / 12:14:47	42.46
451683	8/6/2018	2086	BD00071 - CASELLA-GOBIN T/S-NEWPORT	11:31:30 / 12:17:45	46.15
451684	8/6/2018	6177	BD00017 - WHITINGS RUBBISH	12:16:23 / 12:27:24	11.01
451685	8/6/2018	4400	BD00017 - WHITINGS RUBBISH	12:18:56 / 12:32:47	13.91
451686	8/6/2018	1606	BD00372 - CAS50- G. MELLO DISPOSAL	11:55:34 / 12:34:49	39.15
451687	8/6/2018	2103	BD00058 - CASELLA-ALLENSTOWN T/S	11:59:15 / 12:36:53	37.38
451688	8/6/2018	1485	BD00071 - CASELLA-GOBIN T/S-NEWPORT	12:01:46 / 12:38:10	36.64
451689	8/6/2018	4548	BD00422 - CAS MONTPELIER-PEMI-BAKER	12:21:35 / 12:39:31	17.96
451690	8/6/2018	415747	BD00008 - WASTE MANAGEMENT-WAS10-N	12:30:23 / 12:43:38	13.15
451691	8/6/2018	4383N	BD00312 - NCES-RESIDENTIAL PICKUP	12:30:56 / 12:44:58	14.02
451692	8/6/2018	1554	BD00058 - CASELLA-ALLENSTOWN T/S	12:25:15 / 12:54:06	28.91
451693	8/6/2018	4335	BD00014 - WAYN-O'S DISPOSAL	12:56:32 / 13:14:44	18.12
451694	8/6/2018	5271	BD00288 - CASELLA-MONTPELIER	13:07:54 / 13:17:11	9.57
451695	8/6/2018	4465	BD00016 - LON WESTON	13:05:26 / 13:19:45	14.19
451696	8/6/2018	1436	BD00058 - CASELLA-ALLENSTOWN T/S	12:51:04 / 13:23:14	32.10
451697	8/6/2018	103	BD00125 - MONADNOCK DISPOSAL	13:02:02 / 13:33:00	30.98
451698	8/6/2018	2086	BD00071 - CASELLA-GOBIN T/S-NEWPORT	13:16:03 / 13:42:12	26.09
451699	8/6/2018	3949	BD00312 - NCES-RESIDENTIAL PICKUP	13:18:32 / 13:47:43	29.11
451700	8/6/2018	1416	BD00330 - CAS-BESTWAY-BELMONT-TT	13:13:27 / 13:56:36	43.09

451701	8/6/2018	1400	BD00058 - CASELLA-ALLENSTOWN T/S	13:28:31 / 13:58:01	29.70
451702	8/6/2018	1575	BD00330 - CAS-BESTWAY-BELMONT-TT	13:34:46 / 14:15:52	41.06
451703	8/6/2018	1500	BD00330 - CAS-BESTWAY-BELMONT-TT	13:35:22 / 14:17:22	42.00
451704	8/6/2018	1485	BD00071 - CASELLA-GOBIN T/S-NEWPORT	13:44:55 / 14:18:58	34.03
451705	8/6/2018	4441	BD00160 - CASELLA-NCES BASED ROLL-OFF	14:09:13 / 14:28:03	18.90
451706	8/6/2018	CASH	BD00310 - CASH CUSTOMER-TO TRANSFER	14:34:44 / 14:35:37	0.93
451707	8/6/2018	11BH	BD00401 - BRIGHTER HORIZON #5328	14:12:22 / 14:52:20	39.98
451708	8/6/2018	1628	BD00330 - CAS-BESTWAY-BELMONT-TT	14:34:57 / 15:07:24	32.67
451709	8/7/2018	2096L	BD00139 - NCES	06:50:26 / 06:51:19	0.93
451710	8/7/2018	4441	BD00160 - CASELLA-NCES BASED ROLL-OFF	06:35:01 / 07:05:41	30.40
451711	8/7/2018	4548	BD00422 - CAS MONTPELIER-PEMI-BAKER	06:42:35 / 07:09:52	27.17
451712	8/7/2018	103	BD00125 - MONADNOCK DISPOSAL	06:35:40 / 07:16:23	40.83
451713	8/7/2018	1512	BD00330 - CAS-BESTWAY-BELMONT-TT	06:33:28 / 07:19:20	45.92
451714	8/7/2018	9T	BD00294 - PRADERA ENTERPRISES	06:34:20 / 07:23:49	49.29
451715	8/7/2018	CC	BD00310 - CASH CUSTOMER-TO TRANSFER	07:22:03 / 07:33:12	11.09
451716	8/7/2018	4548	BD00422 - CAS MONTPELIER-PEMI-BAKER	07:21:29 / 07:36:56	15.27
451717	8/7/2018	1628	BD00330 - CAS-BESTWAY-BELMONT-TT	06:36:36 / 07:39:23	62.87
451718	8/7/2018	2103	BD00058 - CASELLA-ALLENSTOWN T/S	06:57:06 / 07:41:45	44.39
451719	8/7/2018	1365	BD00071 - CASELLA-GOBIN T/S-NEWPORT	07:04:35 / 07:43:37	39.02
451720	8/7/2018	18D	BD00268 - L.L. & S., INC.	07:20:57 / 07:54:56	33.99
451721	8/7/2018	17-11	BD00581 - CASORG-SPRINGFIELD WWTP	07:28:37 / 07:59:06	30.69
451722	8/7/2018	218J	BD00356 - WTE RECYCLING, INC.	07:17:49 / 08:00:58	43.09
451723	8/7/2018	1436	BD00058 - CASELLA-ALLENSTOWN T/S	07:34:29 / 08:10:57	36.28
451724	8/7/2018	881	BD00372 - CAS50- G. MELLO DISPOSAL	07:35:35 / 08:14:20	38.85
451725	8/7/2018	57	BD00565 - PRESBY RECYCLING	08:09:17 / 08:30:38	21.21
451726	8/7/2018	4492	BD00103 - HITCHINER - GAS TURBINE ONLY	08:13:00 / 08:35:30	22.30
451727	8/7/2018	CC	BD00076 - CASH CUSTOMER-TO LANDFILL	08:28:43 / 08:44:01	15.58
451728	8/7/2018	1466	BD00330 - CAS-BESTWAY-BELMONT-TT	08:17:31 / 08:46:32	29.01
451729	8/7/2018	39BDS	BD00139 - NCES	07:57:05 / 08:50:25	53.20
451730	8/7/2018	412256	BD00008 - WASTE MANAGEMENT-WAS10-N	08:41:15 / 09:00:31	19.16
451731	8/7/2018	12-5	BD00321 - CAS-NEO-LOWELL MA WWTP	08:32:50 / 09:04:56	32.06
451732	8/7/2018	4441	BD00160 - CASELLA-NCES BASED ROLL-OFF	09:17:00 / 09:32:48	15.48
451733	8/7/2018	1399	BD00330 - CAS-BESTWAY-BELMONT-TT	09:09:12 / 09:40:11	30.99
451734	8/7/2018	5271	BD00340 - CAS-MONT-FL-VT NH MIX	09:43:12 / 09:57:47	14.35
451735	8/7/2018	6182	BD00394 - STAN PARKER III	09:44:00 / 09:59:09	15.09
451736	8/7/2018	15-5	BD00545 - CASORG-MARLBOROUGH EASTE	09:30:29 / 10:04:19	33.90
451737	8/7/2018	212867	BD00008 - WASTE MANAGEMENT-WAS10-N	09:49:56 / 10:06:31	16.75
451738	8/7/2018	212362	BD00009 - WASTE MANAGEMENT-WAS25-R	10:02:31 / 10:16:57	14.26
451739	8/7/2018	1420	BD00372 - CAS50- G. MELLO DISPOSAL	09:50:56 / 10:23:02	32.46
451740	8/7/2018	4548	BD00160 - CASELLA-NCES BASED ROLL-OFF	10:28:23 / 10:36:06	7.83
451741	8/7/2018	5271	BD00288 - CASELLA-MONTPELIER	10:27:41 / 10:40:59	13.18
451742	8/7/2018	2096L	BD00139 - NCES	10:05:19 / 10:45:22	40.03
451743	8/7/2018	1575	BD00372 - CAS50- G. MELLO DISPOSAL	10:15:48 / 10:48:27	32.79
451744	8/7/2018	4548	BD00160 - CASELLA-NCES BASED ROLL-OFF	10:52:34 / 10:59:35	7.01
451745	8/7/2018	4441	BD00160 - CASELLA-NCES BASED ROLL-OFF	10:43:06 / 11:17:04	33.98
451746	8/7/2018	1628	BD00330 - CAS-BESTWAY-BELMONT-TT	10:47:05 / 11:23:45	36.40
451747	8/7/2018	225	BD00356 - WTE RECYCLING, INC.	11:03:50 / 11:27:47	23.97
451748	8/7/2018	18-11	BD00377 - CASORG-BILLERICA MA WWTP	11:15:48 / 11:44:18	28.70
451749	8/7/2018	751	BD00294 - PRADERA ENTERPRISES	11:14:56 / 11:46:29	31.73

451750	8/7/2018	331	BD00336 - GOFFSTOWN, TOWN OF	11:19:24 / 11:48:33	29.09
451751	8/7/2018	1507	BD00337 - CAS-BESTWAY-RAYMOND-TT	11:21:02 / 11:53:28	32.26
451752	8/7/2018	CC	BD00076 - CASH CUSTOMER-TO LANDFILL	11:41:25 / 12:02:00	20.75
451753	8/7/2018	12	BD00142 - CAS-HANNAFORD-NO CONWAY	11:42:30 / 12:05:51	23.21
451754	8/7/2018	1396	BD00372 - CAS50- G. MELLO DISPOSAL	11:34:08 / 12:09:51	35.43
451755	8/7/2018	2103	BD00058 - CASELLA-ALLENSTOWN T/S	11:56:31 / 12:23:29	26.98
451756	8/7/2018	4548	BD00160 - CASELLA-NCES BASED ROLL-OFF	12:08:24 / 12:25:30	17.06
451757	8/7/2018	31060	BD00065 - CAS-MONT-RL-VT/NH MIX	12:12:49 / 12:29:19	16.70
451758	8/7/2018	412256	BD00008 - WASTE MANAGEMENT-WAS10-N	12:20:55 / 12:36:26	15.71
451759	8/7/2018	2086	BD00071 - CASELLA-GOBIN T/S-NEWPORT	12:07:43 / 12:44:36	36.93
451760	8/7/2018	103	BD00125 - MONADNOCK DISPOSAL	12:48:06 / 12:48:32	0.26
451761	8/7/2018	1376	BD00058 - CASELLA-ALLENSTOWN T/S	12:15:25 / 12:50:49	35.24
451762	8/7/2018	6177	BD00017 - WHITINGS RUBBISH	12:43:21 / 12:56:42	13.21
451763	8/7/2018	14-8	BD00581 - CASORG-SPRINGFIELD WWTP	11:40:12 / 13:00:50	80.38
451764	8/7/2018	1554	BD00058 - CASELLA-ALLENSTOWN T/S	12:27:24 / 13:06:34	39.10
451765	8/7/2018	1365	BD00071 - CASELLA-GOBIN T/S-NEWPORT	12:33:44 / 13:09:23	35.79
451766	8/7/2018	1436	BD00058 - CASELLA-ALLENSTOWN T/S	12:34:31 / 13:10:48	36.17
451767	8/7/2018	4441	BD00160 - CASELLA-NCES BASED ROLL-OFF	12:46:09 / 13:12:10	26.01
451768	8/7/2018	1606	BD00372 - CAS50- G. MELLO DISPOSAL	12:35:11 / 13:29:26	54.15
451769	8/7/2018	1485	BD00071 - CASELLA-GOBIN T/S-NEWPORT	13:04:40 / 13:32:32	27.92
451770	8/7/2018	1400	BD00058 - CASELLA-ALLENSTOWN T/S	13:18:06 / 13:47:55	29.49
451771	8/7/2018	4400	BD00017 - WHITINGS RUBBISH	13:45:43 / 13:59:36	13.93
451772	8/7/2018	3949	BD00312 - NCES-RESIDENTIAL PICKUP	13:50:33 / 14:15:45	25.12
451773	8/7/2018	1512	BD00330 - CAS-BESTWAY-BELMONT-TT	13:51:15 / 14:17:51	26.36
451774	8/7/2018	412256	BD00008 - WASTE MANAGEMENT-WAS10-N	14:02:12 / 14:20:57	18.45
451775	8/7/2018	4548	BD00422 - CAS MONTPELIER-PEMI-BAKER	14:23:27 / 14:41:46	18.19
451776	8/7/2018	1507	BD00330 - CAS-BESTWAY-BELMONT-TT	14:26:42 / 14:54:05	27.63
451777	8/7/2018	1466	BD00337 - CAS-BESTWAY-RAYMOND-TT	14:22:54 / 14:56:38	33.84
451778	8/7/2018	6212	BD00276 - ALL-WAYS WRECKING	14:46:34 / 15:14:42	28.08
451779	8/7/2018	1628	BD00330 - CAS-BESTWAY-BELMONT-TT	14:33:51 / 15:17:40	43.89
451780	8/7/2018	1575	BD00330 - CAS-BESTWAY-BELMONT-TT	14:35:22 / 15:19:19	43.97
451781	8/8/2018	5271	BD00288 - CASELLA-MONTPELIER	06:48:01 / 07:04:14	16.13
451782	8/8/2018	2096L	BD00139 - NCES	07:18:07 / 07:18:25	0.18
451783	8/8/2018	103	BD00125 - MONADNOCK DISPOSAL	06:34:38 / 07:18:48	44.10
451784	8/8/2018	9T	BD00294 - PRADERA ENTERPRISES	06:33:57 / 07:20:03	46.46
451785	8/8/2018	1360	BD00337 - CAS-BESTWAY-RAYMOND-TT	06:33:04 / 07:24:17	51.13
451786	8/8/2018	1628	BD00330 - CAS-BESTWAY-BELMONT-TT	06:36:28 / 07:39:14	62.86
451787	8/8/2018	2103	BD00058 - CASELLA-ALLENSTOWN T/S	07:08:03 / 07:42:19	34.16
451788	8/8/2018	706	BD00294 - PRADERA ENTERPRISES	07:05:59 / 07:45:25	39.66
451789	8/8/2018	18D	BD00268 - L.L. & S., INC.	07:17:20 / 07:47:18	29.98
451790	8/8/2018	1365	BD00071 - CASELLA-GOBIN T/S-NEWPORT	07:21:41 / 07:56:01	34.60
451791	8/8/2018	1123	BD00101 - HEBRON BRIDGEWATER	07:28:01 / 07:57:41	29.40
451792	8/8/2018	1436	BD00058 - CASELLA-ALLENSTOWN T/S	07:22:46 / 07:59:50	37.04
451793	8/8/2018	4342	BD00138 - HITCHINER--ACF PLANT ONLY	07:37:38 / 08:08:34	30.96
451794	8/8/2018	4342	BD00138 - HITCHINER--ACF PLANT ONLY	08:09:06 / 08:09:26	0.20
451795	8/8/2018	17-11	BD00581 - CASORG-SPRINGFIELD WWTP	07:31:50 / 08:15:11	43.61
451796	8/8/2018	881	BD00372 - CAS50- G. MELLO DISPOSAL	07:43:42 / 08:30:25	46.83
451797	8/8/2018	210222	BD00008 - WASTE MANAGEMENT-WAS10-N	08:19:36 / 08:32:31	12.95
451798	8/8/2018	6197	BD00076 - CASH CUSTOMER-TO LANDFILL	08:13:27 / 08:39:38	26.11

451799	8/8/2018	86	BD00125 - MONADNOCK DISPOSAL	08:12:15 / 08:43:27	31.12
451800	8/8/2018	6203	BD00017 - WHITINGS RUBBISH	08:33:44 / 08:48:03	14.59
451801	8/8/2018	1466	BD00330 - CAS-BESTWAY-BELMONT-TT	08:18:52 / 08:52:04	33.52
451802	8/8/2018	10T	BD00294 - PRADERA ENTERPRISES	08:35:27 / 09:08:46	33.19
451803	8/8/2018	195	BD00084 - DALTON TOWN OF	08:50:33 / 09:10:46	20.13
451804	8/8/2018	412256	BD00057 - PLYMOUTH TOWN OF	08:53:30 / 09:14:20	20.90
451805	8/8/2018	2096L	BD00139 - NCES	08:40:39 / 09:20:26	39.87
451806	8/8/2018	12-5	BD00321 - CAS-NEO-LOWELL MA WWTP	08:46:03 / 09:22:58	36.55
451807	8/8/2018	57	BD00565 - PRESBY RECYCLING	09:07:23 / 09:26:52	19.29
451808	8/8/2018	212867	BD00008 - WASTE MANAGEMENT-WAS10-N	09:24:46 / 09:35:37	10.91
451809	8/8/2018	6188	BD00310 - CASH CUSTOMER-TO TRANSFER	09:31:43 / 09:42:12	10.69
451810	8/8/2018	CHECK	BD00310 - CASH CUSTOMER-TO TRANSFER	09:30:21 / 09:44:12	13.91
451811	8/8/2018	4548	BD00160 - CASELLA-NCES BASED ROLL-OF	09:37:11 / 09:48:01	10.90
451812	8/8/2018	CASH	BD00076 - CASH CUSTOMER-TO LANDFILL	09:32:35 / 10:01:41	29.06
451813	8/8/2018	4387	BD00222 - CHARLESTOWN TOWN OF	09:39:58 / 10:04:07	24.49
451814	8/8/2018	1115	BD00161 - WATERVILLE TOWN OF- DIRECT	09:56:28 / 10:12:48	16.20
451815	8/8/2018	15-5	BD00545 - CASORG-MARLBOROUGH EASTE	09:31:07 / 10:14:51	43.44
451816	8/8/2018	4441	BD00422 - CAS MONTPELIER-PEMI-BAKER	10:03:08 / 10:18:31	15.23
451817	8/8/2018	6203	BD00017 - WHITINGS RUBBISH	10:17:22 / 10:30:37	13.15
451818	8/8/2018	4387	BD00222 - CHARLESTOWN TOWN OF	10:16:43 / 10:36:52	20.09
451819	8/8/2018	412256	BD00008 - WASTE MANAGEMENT-WAS10-N	10:26:23 / 10:40:08	13.85
451820	8/8/2018	4441	BD00422 - CAS MONTPELIER-PEMI-BAKER	10:29:07 / 10:46:08	17.01
451821	8/8/2018	1575	BD00372 - CAS50- G. MELLO DISPOSAL	10:25:42 / 10:54:31	28.89
451822	8/8/2018	1507	BD00337 - CAS-BESTWAY-RAYMOND-TT	10:42:46 / 11:07:20	24.74
451823	8/8/2018	4383	BD00017 - WHITINGS RUBBISH	10:55:42 / 11:08:56	13.14
451824	8/8/2018	1628	BD00330 - CAS-BESTWAY-BELMONT-TT	10:56:47 / 11:26:33	29.86
451825	8/8/2018	18-11	BD00377 - CASORG-BILLERICA MA WWTP	11:11:28 / 11:39:03	27.75
451826	8/8/2018	412256	BD00008 - WASTE MANAGEMENT-WAS10-N	11:34:10 / 11:45:15	11.05
451827	8/8/2018	4548	BD00160 - CASELLA-NCES BASED ROLL-OF	11:32:26 / 11:50:20	17.94
451828	8/8/2018	5271	BD00340 - CAS-MONT-FL-VT NH MIX	11:43:54 / 11:52:53	8.99
451829	8/8/2018	1512	BD00337 - CAS-BESTWAY-RAYMOND-TT	11:30:59 / 12:03:32	32.73
451830	8/8/2018	328	BD00336 - GOFFSTOWN, TOWN OF	11:30:10 / 12:06:45	36.35
451831	8/8/2018	14-8	BD00581 - CASORG-SPRINGFIELD WWTP	11:36:29 / 12:29:22	52.93
451832	8/8/2018	4441	BD00422 - CAS MONTPELIER-PEMI-BAKER	12:12:10 / 12:34:54	22.44
451833	8/8/2018	1370M	BD00058 - CASELLA-ALLENSTOWN T/S	11:54:56 / 12:36:16	41.60
451834	8/8/2018	751	BD00294 - PRADERA ENTERPRISES	11:41:33 / 12:38:21	56.88
451835	8/8/2018	1396	BD00372 - CAS50- G. MELLO DISPOSAL	11:31:54 / 12:39:30	67.76
451836	8/8/2018	1500	BD00058 - CASELLA-ALLENSTOWN T/S	11:21:44 / 12:42:03	80.59
451837	8/8/2018	4400	BD00017 - WHITINGS RUBBISH	12:19:50 / 12:47:10	27.60
451838	8/8/2018	2103	BD00058 - CASELLA-ALLENSTOWN T/S	11:55:59 / 12:52:15	56.56
451839	8/8/2018	2086	BD00071 - CASELLA-GOBIN T/S-NEWPORT	12:10:46 / 12:54:06	43.60
451840	8/8/2018	1400	BD00058 - CASELLA-ALLENSTOWN T/S	12:14:50 / 12:55:55	41.05
451841	8/8/2018	2096L	BD00139 - NCES	12:32:03 / 13:08:25	36.22
451842	8/8/2018	103	BD00125 - MONADNOCK DISPOSAL	12:31:25 / 13:13:55	42.30
451843	8/8/2018	4342	BD00138 - HITCHINER--ACF PLANT ONLY	12:49:38 / 13:16:47	27.09
451844	8/8/2018	1365	BD00071 - CASELLA-GOBIN T/S-NEWPORT	12:48:46 / 13:27:04	38.58
451845	8/8/2018	1436	BD00058 - CASELLA-ALLENSTOWN T/S	12:44:35 / 13:28:43	44.08
451846	8/8/2018	6197	BD00076 - CASH CUSTOMER-TO LANDFILL	13:12:09 / 13:31:37	19.28
451847	8/8/2018	232	BD00356 - WTE RECYCLING, INC.	12:33:31 / 13:38:48	65.17

451848	8/8/2018	1485	BD00071 - CASELLA-GOBIN T/S-NEWPORT	13:23:11 / 13:48:48	25.37
451849	8/8/2018	412256	BD00008 - WASTE MANAGEMENT-WAS10-N	13:37:08 / 13:50:25	13.17
451850	8/8/2018	4548	BD00160 - CASELLA-NCES BASED ROLL-OFF	13:54:09 / 14:06:27	12.18
451851	8/8/2018	218J	BD00356 - WTE RECYCLING, INC.	13:33:23 / 14:09:07	35.84
451852	8/8/2018	1575	BD00330 - CAS-BESTWAY-BELMONT-TT	13:41:52 / 14:11:03	29.51
451853	8/8/2018	1507	BD00330 - CAS-BESTWAY-BELMONT-TT	13:45:36 / 14:13:56	28.20
451854	8/8/2018	6212	BD00276 - ALL-WAYS WRECKING	13:52:42 / 14:20:11	27.69
451855	8/8/2018	6219	BD00310 - CASH CUSTOMER-TO TRANSFER	14:22:04 / 14:37:52	15.48
451856	8/8/2018	4441	BD00422 - CAS MONTPELIER-PEMI-BAKER	14:16:13 / 14:39:28	23.15
451857	8/8/2018	1466	BD00337 - CAS-BESTWAY-RAYMOND-TT	14:12:33 / 14:46:58	34.25
451858	8/8/2018	86	BD00125 - MONADNOCK DISPOSAL	14:21:15 / 14:50:14	28.99
451859	8/8/2018	3949	BD00312 - NCES-RESIDENTIAL PICKUP	13:59:29 / 14:53:15	53.86
451860	8/8/2018	4548	BD00160 - CASELLA-NCES BASED ROLL-OFF	14:51:10 / 15:01:55	10.45
451861	8/8/2018	CC	BD00310 - CASH CUSTOMER-TO TRANSFER	14:59:50 / 15:10:31	10.81
451862	8/9/2018	2096L	BD00139 - NCES	06:45:14 / 06:45:24	0.10
451863	8/9/2018	4548	BD00160 - CASELLA-NCES BASED ROLL-OFF	06:35:29 / 07:13:46	38.17
451864	8/9/2018	1512	BD00330 - CAS-BESTWAY-BELMONT-TT	06:33:22 / 07:22:28	49.06
451865	8/9/2018	1360	BD00337 - CAS-BESTWAY-RAYMOND-TT	06:33:58 / 07:24:01	50.43
451866	8/9/2018	9T	BD00294 - PRADERA ENTERPRISES	06:34:48 / 07:27:27	52.79
451867	8/9/2018	AMR	BD00139 - NCES	07:14:56 / 07:28:57	14.01
451868	8/9/2018	6182	BD00394 - STAN PARKER III	07:18:03 / 07:32:15	14.12
451869	8/9/2018	CHECK	BD00076 - CASH CUSTOMER-TO LANDFILL	07:12:42 / 07:39:01	26.59
451870	8/9/2018	224J	BD00356 - WTE RECYCLING, INC.	06:57:50 / 07:40:03	42.53
451871	8/9/2018	1628	BD00330 - CAS-BESTWAY-BELMONT-TT	06:37:50 / 07:41:59	64.09
451872	8/9/2018	2103	BD00058 - CASELLA-ALLENSTOWN T/S	07:02:58 / 07:44:31	41.73
451873	8/9/2018	1436	BD00058 - CASELLA-ALLENSTOWN T/S	07:11:16 / 07:46:13	34.97
451874	8/9/2018	4342	BD00103 - HITCHINER - GAS TURBINE ONLY	07:17:21 / 07:47:43	30.22
451875	8/9/2018	CASH	BD00310 - CASH CUSTOMER-TO TRANSFER	07:21:03 / 07:52:19	31.16
451877	8/9/2018	17-11	BD00581 - CASORG-SPRINGFIELD WWTP	07:25:31 / 07:57:27	31.96
451878	8/9/2018	212759	BD00008 - WASTE MANAGEMENT-WAS10-N	07:55:33 / 08:05:06	9.73
451879	8/9/2018	1416	BD00071 - CASELLA-GOBIN T/S-NEWPORT	07:15:56 / 08:09:34	53.78
451880	8/9/2018	881	BD00372 - CAS50- G. MELLO DISPOSAL	07:33:11 / 08:11:17	38.06
451881	8/9/2018	AMR	BD00139 - NCES	08:16:04 / 08:17:21	1.17
451882	8/9/2018	4548	BD00160 - CASELLA-NCES BASED ROLL-OFF	08:19:03 / 08:33:01	13.98
451883	8/9/2018	1466	BD00330 - CAS-BESTWAY-BELMONT-TT	08:06:34 / 08:45:09	38.75
451884	8/9/2018	14-6	BD00321 - CAS-NEO-LOWELL MA WWTP	08:31:34 / 08:59:48	28.14
451885	8/9/2018	5271	BD00288 - CASELLA-MONTPELIER	08:46:46 / 09:02:13	15.67
451886	8/9/2018	57	BD00565 - PRESBY RECYCLING	08:41:59 / 09:03:29	21.70
451887	8/9/2018	1583R	BD00139 - NCES	09:34:48 / 09:35:17	0.69
451888	8/9/2018	01KB	BD00614 - NE SANDBLASTING LLC	09:19:58 / 09:42:40	22.82
451889	8/9/2018	2096	BD00067 - CAS94 CASELLA-CWM-THORNTON	09:27:11 / 09:53:07	25.96
451890	8/9/2018	4548	BD00160 - CASELLA-NCES BASED ROLL-OFF	09:38:50 / 09:56:42	17.92
451891	8/9/2018	10T	BD00294 - PRADERA ENTERPRISES	08:08:09 / 09:59:15	111.06
451892	8/9/2018	1575	BD00372 - CAS50- G. MELLO DISPOSAL	09:44:37 / 10:08:39	24.02
451893	8/9/2018	4552	BD00218 - ASHLAND TOWN OF	09:55:40 / 10:11:56	16.16
451894	8/9/2018	86	BD00125 - MONADNOCK DISPOSAL	09:36:38 / 10:15:10	38.72
451895	8/9/2018	6177	BD00017 - WHITINGS RUBBISH	10:13:35 / 10:27:07	13.72
451896	8/9/2018	16RE	BD00268 - L.L. & S., INC.	10:17:13 / 10:46:51	29.38
451897	8/9/2018	4548	BD00422 - CAS MONTPELIER-PEMI-BAKER	10:52:03 / 11:06:13	14.10

451898	8/9/2018	15-5	BD00545 - CASORG-MARLBOROUGH EASTE	09:39:59 / 11:23:58	103.99
451899	8/9/2018	1507	BD00337 - CAS-BESTWAY-RAYMOND-TT	10:59:36 / 11:32:24	32.88
451900	8/9/2018	CASH	BD00310 - CASH CUSTOMER-TO TRANSFER	11:34:03 / 11:39:06	5.03
451901	8/9/2018	4383	BD00017 - WHITINGS RUBBISH	11:29:26 / 11:42:52	13.26
451902	8/9/2018	1396	BD00372 - CAS50- G. MELLO DISPOSAL	11:13:39 / 11:45:25	31.86
451903	8/9/2018	1078	BD00047 - BOB'S RUBBISH	11:50:49 / 12:01:36	10.87
451904	8/9/2018	14-8	BD00581 - CASORG-SPRINGFIELD WWTP	10:44:05 / 12:06:55	82.50
451905	8/9/2018	2086	BD00071 - CASELLA-GOBIN T/S-NEWPORT	11:30:10 / 12:09:40	39.30
451906	8/9/2018	1628	BD00330 - CAS-BESTWAY-BELMONT-TT	11:41:25 / 12:14:03	32.78
451907	8/9/2018	2096L	BD00139 - NCES	11:34:33 / 12:24:07	49.74
451908	8/9/2018	2103	BD00058 - CASELLA-ALLENSTOWN T/S	11:59:49 / 12:30:37	30.88
451909	8/9/2018	328	BD00336 - GOFFSTOWN, TOWN OF	11:59:06 / 12:36:15	37.09
451910	8/9/2018	4548	BD00160 - CASELLA-NCES BASED ROLL-OF	12:22:36 / 12:41:13	18.77
451911	8/9/2018	5271	BD00288 - CASELLA-MONTPELIER	12:33:09 / 12:43:52	10.43
451912	8/9/2018	1436	BD00058 - CASELLA-ALLENSTOWN T/S	12:16:55 / 12:48:08	31.53
451913	8/9/2018	143S	BD00409 - CASELLA ORGANICS-SOUTH ESS	12:15:56 / 12:57:33	41.77
451914	8/9/2018	4335	BD00014 - WAYN-O'S DISPOSAL	12:40:01 / 12:59:36	19.35
451915	8/9/2018	CASH	BD00310 - CASH CUSTOMER-TO TRANSFER	12:39:07 / 13:06:58	27.51
451916	8/9/2018	412256	BD00008 - WASTE MANAGEMENT-WAS10-N	12:52:48 / 13:08:54	16.06
451917	8/9/2018	1554	BD00058 - CASELLA-ALLENSTOWN T/S	12:28:41 / 13:16:41	48.00
451918	8/9/2018	1400	BD00058 - CASELLA-ALLENSTOWN T/S	12:32:23 / 13:18:28	46.05
451919	8/9/2018	1575	BD00330 - CAS-BESTWAY-BELMONT-TT	12:51:26 / 13:25:50	34.24
451920	8/9/2018	1485	BD00071 - CASELLA-GOBIN T/S-NEWPORT	13:03:48 / 13:36:12	32.64
451921	8/9/2018	1416	BD00071 - CASELLA-GOBIN T/S-NEWPORT	13:04:41 / 13:40:18	35.77
451922	8/9/2018	706	BD00294 - PRADERA ENTERPRISES	13:23:59 / 13:57:44	33.85
451923	8/9/2018	6182	BD00394 - STAN PARKER III	14:13:07 / 14:26:47	13.40
451924	8/9/2018	1466	BD00337 - CAS-BESTWAY-RAYMOND-TT	14:11:05 / 14:46:00	34.95
451925	8/9/2018	103	BD00125 - MONADNOCK DISPOSAL	14:11:45 / 14:48:04	36.59
451926	8/9/2018	1606	BD00372 - CAS50- G. MELLO DISPOSAL	14:12:28 / 14:50:39	38.11
451927	8/9/2018	412256	BD00008 - WASTE MANAGEMENT-WAS10-N	14:27:49 / 14:59:13	31.64
451928	8/9/2018	1507	BD00330 - CAS-BESTWAY-BELMONT-TT	14:20:27 / 15:02:20	41.93
451929	8/9/2018	6214	BD00455 - GERALD MARQUIS	14:57:07 / 15:08:38	11.31
451930	8/9/2018	1512	BD00337 - CAS-BESTWAY-RAYMOND-TT	14:49:20 / 15:14:15	24.95
451931	8/10/2018	2096L	BD00139 - NCES	06:58:18 / 06:59:24	1.06
451932	8/10/2018	4548	BD00422 - CAS MONTPELIER-PEMI-BAKER	06:39:49 / 07:16:38	36.89
451933	8/10/2018	4441	BD00422 - CAS MONTPELIER-PEMI-BAKER	06:41:57 / 07:19:15	37.58
451934	8/10/2018	11RE	BD00268 - L.L. & S., INC.	06:33:14 / 07:20:15	47.01
451935	8/10/2018	1512	BD00330 - CAS-BESTWAY-BELMONT-TT	06:33:53 / 07:23:45	49.92
451936	8/10/2018	1416	BD00330 - CAS-BESTWAY-BELMONT-TT	06:34:34 / 07:29:03	54.69
451937	8/10/2018	1360	BD00337 - CAS-BESTWAY-RAYMOND-TT	06:35:19 / 07:30:40	55.21
451938	8/10/2018	218J	BD00356 - WTE RECYCLING, INC.	06:56:40 / 07:39:11	42.71
451939	8/10/2018	4548	BD00422 - CAS MONTPELIER-PEMI-BAKER	07:27:39 / 07:40:37	12.98
451940	8/10/2018	1628	BD00330 - CAS-BESTWAY-BELMONT-TT	06:37:43 / 07:45:00	67.57
451941	8/10/2018	1466L	BD00139 - NCES	07:04:57 / 07:46:57	42.00
451942	8/10/2018	103	BD00125 - MONADNOCK DISPOSAL	06:37:01 / 07:51:13	74.12
451943	8/10/2018	9T	BD00294 - PRADERA ENTERPRISES	06:36:08 / 07:53:19	77.11
451944	8/10/2018	17-11	BD00581 - CASORG-SPRINGFIELD WWTP	07:26:53 / 08:00:26	33.73
451945	8/10/2018	3949S	BD00358 - CAS-MONTPELIER-SIDELOADER	07:25:50 / 08:10:37	44.87
451946	8/10/2018	2103	BD00058 - CASELLA-ALLENSTOWN T/S	07:05:42 / 08:12:28	66.86

451947	8/10/2018	701	BD00294 - PRADERA ENTERPRISES	07:14:48 / 08:15:41	60.93
451948	8/10/2018	881	BD00372 - CAS50- G. MELLO DISPOSAL	07:03:20 / 08:18:43	75.23
451949	8/10/2018	195	BD00357 - CAS-SHAW-S-LANCASTER	07:22:33 / 08:20:51	58.18
451950	8/10/2018	1427	BD00330 - CAS-BESTWAY-BELMONT-TT	07:49:43 / 08:28:18	38.75
451951	8/10/2018	1436	BD00058 - CASELLA-ALLENSTOWN T/S	07:21:41 / 08:31:52	70.11
451952	8/10/2018	212759	BD00008 - WASTE MANAGEMENT-WAS10-N	08:22:19 / 08:34:56	12.37
451953	8/10/2018	6209	BD00565 - PRESBY RECYCLING	08:06:39 / 08:36:29	29.90
451954	8/10/2018	86	BD00125 - MONADNOCK DISPOSAL	08:08:49 / 08:50:10	41.61
451955	8/10/2018	331	BD00336 - GOFFSTOWN, TOWN OF	08:07:48 / 08:55:47	47.99
451956	8/10/2018	4370	BD00050 - SUNAPEE TOWN OF	08:38:44 / 08:58:56	20.12
451957	8/10/2018	4552	BD00331 - CAS-BESTWAY-BELMONT TS	08:48:44 / 09:02:47	14.03
451958	8/10/2018	4441	BD00422 - CAS MONTPELIER-PEMI-BAKER	08:46:34 / 09:05:32	18.98
451959	8/10/2018	412256	BD00057 - PLYMOUTH TOWN OF	08:54:10 / 09:12:00	17.90
451960	8/10/2018	6182	BD00394 - STAN PARKER III	08:57:10 / 09:14:34	17.24
451961	8/10/2018	10T	BD00294 - PRADERA ENTERPRISES	08:53:12 / 09:22:39	29.27
451962	8/10/2018	6084	BD00071 - CASELLA-GOBIN T/S-NEWPORT	08:45:42 / 09:33:33	47.91
451963	8/10/2018	4370	BD00050 - SUNAPEE TOWN OF	09:13:05 / 09:39:20	26.15
451964	8/10/2018	71LL	BD00615 - ECO ENVIRONMENTAL CONTR.	09:20:33 / 09:47:10	26.77
451965	8/10/2018	6178	BD00076 - CASH CUSTOMER-TO LANDFILL	09:28:09 / 09:59:52	31.43
451966	8/10/2018	5271	BD00340 - CAS-MONT-FL-VT NH MIX	09:29:11 / 10:04:05	34.94
451967	8/10/2018	72LL	BD00615 - ECO ENVIRONMENTAL CONTR.	09:36:34 / 10:05:59	29.25
451968	8/10/2018	212362	BD00009 - WASTE MANAGEMENT-WAS25-R	09:40:39 / 10:14:03	33.64
451969	8/10/2018	6184	BD00318 - CAS94- EHV SAWDUST	09:30:32 / 10:17:13	46.81
451970	8/10/2018	4400	BD00017 - WHITINGS RUBBISH	10:01:23 / 10:20:11	18.88
451971	8/10/2018	1115	BD00161 - WATERVILLE TOWN OF- DIRECT	10:02:38 / 10:21:41	19.03
451972	8/10/2018	8LL	BD00615 - ECO ENVIRONMENTAL CONTR.	10:10:30 / 10:26:23	15.93
451973	8/10/2018	412256	BD00008 - WASTE MANAGEMENT-WAS10-N	10:11:22 / 10:32:36	21.14
451974	8/10/2018	1416	BD00330 - CAS-BESTWAY-BELMONT-TT	10:12:15 / 10:42:29	30.14
451975	8/10/2018	4441	BD00422 - CAS MONTPELIER-PEMI-BAKER	10:31:21 / 10:50:52	19.31
451976	8/10/2018	2096L	BD00139 - NCES	10:15:14 / 10:52:37	37.23
451977	8/10/2018	52H	BD00386 - NEW ENGLAND RECYCLING	10:30:16 / 11:02:22	32.06
451978	8/10/2018	22NC	BD00176 - NO. CONWAY INCINERATOR SER	10:56:24 / 11:12:37	16.13
451979	8/10/2018	1628	BD00330 - CAS-BESTWAY-BELMONT-TT	10:41:08 / 11:14:14	33.06
451980	8/10/2018	6177	BD00017 - WHITINGS RUBBISH	11:17:55 / 11:29:48	11.93
451981	8/10/2018	4383	BD00017 - WHITINGS RUBBISH	11:33:19 / 11:46:44	13.25
451982	8/10/2018	17-9	BD00581 - CASORG-SPRINGFIELD WWTP	10:48:15 / 11:52:54	64.39
451983	8/10/2018	224J	BD00356 - WTE RECYCLING, INC.	11:38:15 / 12:01:58	23.43
451984	8/10/2018	4441	BD00160 - CASELLA-NCES BASED ROLL-OF	11:48:02 / 12:05:57	17.55
451985	8/10/2018	15-5	BD00377 - CASORG-BILLERICA MA WWTP	11:00:15 / 12:08:22	68.07
451986	8/10/2018	4548	BD00160 - CASELLA-NCES BASED ROLL-OF	11:50:23 / 12:11:02	20.79
451987	8/10/2018	6188	BD00310 - CASH CUSTOMER-TO TRANSFER	12:06:51 / 12:19:59	13.08
451988	8/10/2018	4465	BD00016 - LON WESTON	12:09:35 / 12:22:14	12.79
451989	8/10/2018	1396	BD00372 - CAS50- G. MELLO DISPOSAL	11:41:02 / 12:23:29	42.27
451990	8/10/2018	2103	BD00058 - CASELLA-ALLENSTOWN T/S	11:54:30 / 12:24:49	30.19
451991	8/10/2018	3745	BD00065 - CAS-MONT-RL-VT/NH MIX	12:04:11 / 12:27:59	23.48
451992	8/10/2018	1554	BD00058 - CASELLA-ALLENSTOWN T/S	11:59:57 / 12:40:54	40.97
451993	8/10/2018	6178	BD00076 - CASH CUSTOMER-TO LANDFILL	12:29:15 / 12:47:33	18.18
451994	8/10/2018	CASH	BD00310 - CASH CUSTOMER-TO TRANSFER	12:32:56 / 12:51:33	18.77
451995	8/10/2018	212759	BD00008 - WASTE MANAGEMENT-WAS10-N	12:35:46 / 12:58:42	22.96

451996	8/10/2018	6182	BD00394 - STAN PARKER III	12:48:54 / 13:00:28	11.74
451997	8/10/2018	CC	BD00310 - CASH CUSTOMER-TO TRANSFER	12:54:14 / 13:07:30	13.16
451998	8/10/2018	103	BD00125 - MONADNOCK DISPOSAL	12:57:07 / 13:22:07	25.00
451999	8/10/2018	1485	BD00071 - CASELLA-GOBIN T/S-NEWPORT	12:56:21 / 13:24:15	27.94
452000	8/10/2018	412256	BD00008 - WASTE MANAGEMENT-WAS10-N	13:20:00 / 13:33:41	13.41
452001	8/10/2018	1436	BD00058 - CASELLA-ALLENSTOWN T/S	13:01:48 / 13:41:30	39.82
452002	8/10/2018	CHECK	BD00310 - CASH CUSTOMER-TO TRANSFER	13:37:36 / 13:49:22	11.86
452003	8/10/2018	4441	BD00160 - CASELLA-NCES BASED ROLL-OFF	13:34:59 / 13:53:44	18.85
452004	8/10/2018	1416	BD00330 - CAS-BESTWAY-BELMONT-TT	13:28:32 / 13:57:01	28.69
452005	8/10/2018	4548	BD00422 - CAS MONTPELIER-PEMI-BAKER	13:55:29 / 14:08:02	12.73
452006	8/10/2018	1606	BD00372 - CAS50- G. MELLO DISPOSAL	13:39:39 / 14:11:28	31.89
452007	8/10/2018	6197	BD00076 - CASH CUSTOMER-TO LANDFILL	13:51:31 / 14:14:43	23.12
452008	8/10/2018	647	BD00304 - DONATIONS	14:24:25 / 14:26:28	2.03
452009	8/10/2018	86	BD00125 - MONADNOCK DISPOSAL	14:03:37 / 14:35:39	32.02
452010	8/10/2018	1399	BD00058 - CASELLA-ALLENSTOWN T/S	14:06:42 / 14:37:09	30.67
452011	8/10/2018	6178	BD00076 - CASH CUSTOMER-TO LANDFILL	14:21:58 / 14:43:51	21.93
452012	8/10/2018	5271	BD00340 - CAS-MONT-FL-VT NH MIX	14:30:53 / 14:45:49	14.96
452013	8/10/2018	1628	BD00330 - CAS-BESTWAY-BELMONT-TT	14:23:17 / 14:52:01	28.84
452014	8/10/2018	1512	BD00337 - CAS-BESTWAY-RAYMOND-TT	14:23:56 / 14:53:41	29.85
452015	8/13/2018	411975	BD00008 - WASTE MANAGEMENT-WAS10-N	06:47:03 / 06:59:08	12.05
452016	8/13/2018	4441	BD00160 - CASELLA-NCES BASED ROLL-OFF	06:36:11 / 07:07:26	31.15
452017	8/13/2018	4548	BD00422 - CAS MONTPELIER-PEMI-BAKER	06:38:36 / 07:10:13	31.77
452018	8/13/2018	2096	BD00067 - CAS94 CASELLA-CWM-THORNTC	06:33:17 / 07:20:45	47.28
452019	8/13/2018	1512	BD00330 - CAS-BESTWAY-BELMONT-TT	06:34:07 / 07:22:55	48.48
452020	8/13/2018	1360	BD00337 - CAS-BESTWAY-RAYMOND-TT	06:34:56 / 07:24:53	49.97
452021	8/13/2018	218J	BD00356 - WTE RECYCLING, INC.	07:00:35 / 07:29:55	29.20
452022	8/13/2018	4548	BD00422 - CAS MONTPELIER-PEMI-BAKER	07:18:14 / 07:32:07	13.93
452023	8/13/2018	1554	BD00330 - CAS-BESTWAY-BELMONT-TT	07:05:43 / 07:40:54	35.11
452024	8/13/2018	103	BD00125 - MONADNOCK DISPOSAL	06:36:57 / 07:42:39	65.82
452025	8/13/2018	1628	BD00330 - CAS-BESTWAY-BELMONT-TT	06:39:20 / 07:44:25	65.05
452026	8/13/2018	1466L	BD00139 - NCES	07:09:08 / 07:49:02	39.94
452027	8/13/2018	2103	BD00058 - CASELLA-ALLENSTOWN T/S	07:06:22 / 07:57:03	50.81
452028	8/13/2018	1416	BD00071 - CASELLA-GOBIN T/S-NEWPORT	07:17:45 / 07:58:48	41.03
452029	8/13/2018	1436	BD00058 - CASELLA-ALLENSTOWN T/S	07:19:17 / 08:02:22	43.05
452030	8/13/2018	3949S	BD00358 - CAS-MONTPELIER-SIDELOADER	07:38:38 / 08:23:43	45.05
452031	8/13/2018	18D	BD00268 - L.L. & S., INC.	07:46:01 / 08:25:27	39.26
452032	8/13/2018	881	BD00372 - CAS50- G. MELLO DISPOSAL	07:55:13 / 08:28:34	33.21
452033	8/13/2018	122	BD00409 - CASELLA ORGANICS-SOUTH ESS	08:22:13 / 08:43:36	21.23
452034	8/13/2018	6182	BD00394 - STAN PARKER III	08:27:06 / 08:45:30	18.24
452035	8/13/2018	212759	BD00008 - WASTE MANAGEMENT-WAS10-N	08:40:51 / 08:50:50	9.99
452036	8/13/2018	412256	BD00057 - PLYMOUTH TOWN OF	08:38:58 / 08:53:19	14.61
452037	8/13/2018	4548	BD00160 - CASELLA-NCES BASED ROLL-OFF	08:48:41 / 09:00:22	11.81
452038	8/13/2018	105	BD00125 - MONADNOCK DISPOSAL	08:52:00 / 09:14:02	22.02
452039	8/13/2018	2096L	BD00139 - NCES	08:49:18 / 09:26:36	37.18
452040	8/13/2018	4383	BD00017 - WHITINGS RUBBISH	09:21:16 / 09:35:45	14.29
452041	8/13/2018	6215	BD00076 - CASH CUSTOMER-TO LANDFILL	09:23:14 / 09:45:39	22.25
452042	8/13/2018	12-5	BD00321 - CAS-NEO-LOWELL MA WWTP	09:18:54 / 09:48:31	29.77
452043	8/13/2018	212362	BD00009 - WASTE MANAGEMENT-WAS25-R	09:32:38 / 09:51:37	18.99
452044	8/13/2018	CHECK	BD00310 - CASH CUSTOMER-TO TRANSFER	09:33:56 / 09:55:07	21.51

452045	8/13/2018	4548	BD00160 - CASELLA-NCES BASED ROLL-OF	09:57:10 / 10:10:27	13.17
452046	8/13/2018	1575	BD00372 - CAS50- G. MELLO DISPOSAL	09:50:16 / 10:18:28	28.12
452047	8/13/2018	6214	BD00455 - GERALD MARQUIS	10:02:55 / 10:20:58	18.03
452048	8/13/2018	412256	BD00008 - WASTE MANAGEMENT-WAS10-N	09:52:39 / 10:22:04	29.65
452049	8/13/2018	10T	BD00294 - PRADERA ENTERPRISES	09:56:27 / 10:25:28	29.01
452050	8/13/2018	4370	BD00050 - SUNAPEE TOWN OF	10:09:20 / 10:30:26	21.06
452051	8/13/2018	208488	BD00009 - WASTE MANAGEMENT-WAS25-R	10:15:59 / 10:31:41	15.82
452052	8/13/2018	4441	BD00422 - CAS MONTPELIER-PEMI-BAKER	10:27:43 / 10:41:33	13.90
452053	8/13/2018	1554	BD00330 - CAS-BESTWAY-BELMONT-TT	10:17:08 / 10:45:56	28.48
452054	8/13/2018	9T	BD00294 - PRADERA ENTERPRISES	10:15:11 / 10:48:54	33.43
452055	8/13/2018	1115	BD00161 - WATERVILLE TOWN OF- DIRECT	10:33:41 / 10:51:41	18.00
452056	8/13/2018	4370	BD00050 - SUNAPEE TOWN OF	10:42:36 / 11:09:58	27.22
452057	8/13/2018	4441	BD00422 - CAS MONTPELIER-PEMI-BAKER	10:50:17 / 11:11:11	20.94
452058	8/13/2018	1399	BD00330 - CAS-BESTWAY-BELMONT-TT	10:28:43 / 11:12:31	43.88
452059	8/13/2018	1127	BD00049 - CURTIS BROWN CONSTRUCTION	10:33:04 / 11:14:26	41.22
452060	8/13/2018	14-8	BD00581 - CASORG-SPRINGFIELD WWTP	10:35:43 / 11:16:56	41.13
452061	8/13/2018	701	BD00294 - PRADERA ENTERPRISES	10:47:26 / 11:28:46	41.20
452062	8/13/2018	1628	BD00330 - CAS-BESTWAY-BELMONT-TT	10:58:24 / 11:32:28	34.04
452063	8/13/2018	5271	BD00340 - CAS-MONT-FL-VT NH MIX	11:22:52 / 11:38:25	15.73
452064	8/13/2018	1507	BD00337 - CAS-BESTWAY-RAYMOND-TT	11:05:47 / 11:46:13	40.66
452065	8/13/2018	6215	BD00076 - CASH CUSTOMER-TO LANDFILL	11:30:27 / 11:49:06	18.79
452066	8/13/2018	1568	BD00058 - CASELLA-ALLENSTOWN T/S	11:03:13 / 11:50:54	47.41
452067	8/13/2018	412256	BD00008 - WASTE MANAGEMENT-WAS10-N	11:33:47 / 11:54:09	20.62
452068	8/13/2018	4387	BD00222 - CHARLESTOWN TOWN OF	11:36:43 / 11:56:54	20.11
452069	8/13/2018	1466L	BD00139 - NCES	11:07:50 / 12:02:27	54.77
452070	8/13/2018	2103	BD00058 - CASELLA-ALLENSTOWN T/S	11:35:46 / 12:08:14	32.68
452071	8/13/2018	1412	BD00372 - CAS50- G. MELLO DISPOSAL	11:52:22 / 12:19:59	27.37
452072	8/13/2018	52	BD00616 - CALKINS EXCAVATING, INC. (20	12:09:47 / 12:23:46	13.99
452073	8/13/2018	4387	BD00222 - CHARLESTOWN TOWN OF	12:13:12 / 12:30:49	17.37
452074	8/13/2018	57	BD00565 - PRESBY RECYCLING	12:35:07 / 12:49:18	14.11
452075	8/13/2018	1400	BD00058 - CASELLA-ALLENSTOWN T/S	12:25:21 / 12:55:33	30.12
452076	8/13/2018	1436	BD00058 - CASELLA-ALLENSTOWN T/S	12:29:07 / 13:03:01	33.94
452077	8/13/2018	1396	BD00372 - CAS50- G. MELLO DISPOSAL	12:34:33 / 13:06:56	32.23
452078	8/13/2018	4383N	BD00312 - NCES-RESIDENTIAL PICKUP	12:45:34 / 13:11:17	25.83
452079	8/13/2018	4400	BD00017 - WHITINGS RUBBISH	12:59:52 / 13:14:30	14.78
452080	8/13/2018	1416	BD00071 - CASELLA-GOBIN T/S-NEWPORT	12:44:45 / 13:22:23	37.78
452081	8/13/2018	6177	BD00017 - WHITINGS RUBBISH	13:05:45 / 13:24:08	18.63
452082	8/13/2018	212759	BD00008 - WASTE MANAGEMENT-WAS10-N	13:12:26 / 13:26:31	14.05
452083	8/13/2018	5271	BD00288 - CASELLA-MONTPELIER	13:20:01 / 13:31:04	11.03
452084	8/13/2018	103	BD00125 - MONADNOCK DISPOSAL	13:01:04 / 13:35:09	34.05
452085	8/13/2018	49C	BD00616 - CALKINS EXCAVATING, INC. (20	13:18:28 / 13:38:02	19.74
452086	8/13/2018	1575	BD00330 - CAS-BESTWAY-BELMONT-TT	13:08:31 / 13:40:04	31.73
452087	8/13/2018	4335	BD00014 - WAYN-O'S DISPOSAL	13:19:16 / 13:41:47	22.31
452088	8/13/2018	412256	BD00008 - WASTE MANAGEMENT-WAS10-N	13:27:45 / 13:44:04	16.59
452089	8/13/2018	4548	BD00422 - CAS MONTPELIER-PEMI-BAKER	14:06:48 / 14:19:27	12.79
452090	8/13/2018	1606	BD00372 - CAS50- G. MELLO DISPOSAL	13:49:02 / 14:21:47	32.45
452091	8/13/2018	52	BD00616 - CALKINS EXCAVATING, INC. (20	14:12:42 / 14:25:47	13.05
452092	8/13/2018	4465	BD00016 - LON WESTON	14:27:01 / 14:34:28	7.27
452093	8/13/2018	105	BD00125 - MONADNOCK DISPOSAL	14:23:43 / 14:48:46	25.03

452094	8/13/2018	1554	BD00330 - CAS-BESTWAY-BELMONT-TT	14:18:23 / 14:50:37	32.14
452095	8/13/2018	4548	BD00422 - CAS MONTPELIER-PEMI-BAKER	14:44:37 / 14:57:13	12.76
452096	8/13/2018	3949	BD00312 - NCES-RESIDENTIAL PICKUP	14:20:28 / 15:01:19	40.91
452097	8/13/2018	1507	BD00330 - CAS-BESTWAY-BELMONT-TT	14:28:57 / 15:04:27	35.70
452098	8/13/2018	412256	BD00008 - WASTE MANAGEMENT-WAS10-N	14:51:50 / 15:06:08	14.58
452099	8/13/2018	1512	BD00337 - CAS-BESTWAY-RAYMOND-TT	14:32:43 / 15:07:21	34.78
452100	8/13/2018	49C	BD00616 - CALKINS EXCAVATING, INC. (200	15:03:03 / 15:15:08	12.05
452101	8/14/2018	2096L	BD00139 - NCES	06:50:13 / 07:04:52	14.39
452102	8/14/2018	4548	BD00160 - CASELLA-NCES BASED ROLL-OFF	06:35:38 / 07:08:10	32.72
452103	8/14/2018	6205	BD00076 - CASH CUSTOMER-TO LANDFILL	06:47:26 / 07:11:54	24.28
452104	8/14/2018	49C	BD00616 - CALKINS EXCAVATING, INC. (200	06:32:17 / 07:13:20	41.03
452105	8/14/2018	1364	BD00330 - CAS-BESTWAY-BELMONT-TT	06:32:59 / 07:16:04	43.45
452106	8/14/2018	1512	BD00330 - CAS-BESTWAY-BELMONT-TT	06:33:34 / 07:19:06	45.72
452107	8/14/2018	1628	BD00330 - CAS-BESTWAY-BELMONT-TT	06:34:11 / 07:26:28	52.17
452108	8/14/2018	2103	BD00058 - CASELLA-ALLENSTOWN T/S	07:07:11 / 07:42:51	35.40
452109	8/14/2018	103	BD00125 - MONADNOCK DISPOSAL	06:34:54 / 07:44:48	69.94
452110	8/14/2018	1554	BD00330 - CAS-BESTWAY-BELMONT-TT	07:01:57 / 07:46:24	44.67
452111	8/14/2018	1466L	BD00139 - NCES	07:03:10 / 07:48:08	44.98
452112	8/14/2018	218J	BD00356 - WTE RECYCLING, INC.	07:17:29 / 07:50:29	33.00
452113	8/14/2018	4342	BD00611 - HITCHINER MANUFACTURING	07:28:46 / 07:52:04	23.58
452114	8/14/2018	18D	BD00268 - L.L. & S., INC.	07:23:00 / 07:53:58	30.58
452115	8/14/2018	1416	BD00071 - CASELLA-GOBIN T/S-NEWPORT	07:21:59 / 07:58:32	36.73
452116	8/14/2018	1500	BD00058 - CASELLA-ALLENSTOWN T/S	07:27:56 / 08:02:34	34.78
452117	8/14/2018	6197	BD00076 - CASH CUSTOMER-TO LANDFILL	08:10:10 / 08:29:39	19.29
452118	8/14/2018	16-3	BD00581 - CASORG-SPRINGFIELD WWTP	07:57:11 / 08:31:32	34.21
452119	8/14/2018	57	BD00565 - PRESBY RECYCLING	08:03:27 / 08:35:48	32.21
452120	8/14/2018	10T	BD00294 - PRADERA ENTERPRISES	08:25:00 / 08:54:36	29.36
452121	8/14/2018	881	BD00372 - CAS50- G. MELLO DISPOSAL	08:23:45 / 08:58:31	34.86
452122	8/14/2018	6084	BD00071 - CASELLA-GOBIN T/S-NEWPORT	08:25:46 / 09:00:56	35.10
452123	8/14/2018	212867	BD00008 - WASTE MANAGEMENT-WAS10-N	08:50:09 / 09:02:08	11.99
452124	8/14/2018	4548	BD00422 - CAS MONTPELIER-PEMI-BAKER	08:50:41 / 09:20:34	29.93
452125	8/14/2018	1115	BD00161 - WATERVILLE TOWN OF- DIRECT	09:19:20 / 09:34:16	14.96
452126	8/14/2018	57	BD00565 - PRESBY RECYCLING	09:18:25 / 09:35:20	16.95
452127	8/14/2018	CHECK	BD00076 - CASH CUSTOMER-TO LANDFILL	09:16:40 / 09:42:28	25.88
452128	8/14/2018	15-4	BD00321 - CAS-NEO-LOWELL MA WWTP	08:34:08 / 09:46:35	72.27
452129	8/14/2018	9T	BD00294 - PRADERA ENTERPRISES	09:15:52 / 09:49:47	33.95
452130	8/14/2018	1610	BD00330 - CAS-BESTWAY-BELMONT-TT	09:12:06 / 09:51:21	39.15
452131	8/14/2018	412256	BD00008 - WASTE MANAGEMENT-WAS10-N	09:38:49 / 09:52:59	14.10
452132	8/14/2018	1575	BD00372 - CAS50- G. MELLO DISPOSAL	09:45:07 / 10:11:29	26.22
452133	8/14/2018	15-5	BD00545 - CASORG-MARLBOROUGH EASTE	09:27:57 / 10:21:28	53.71
452134	8/14/2018	5271	BD00340 - CAS-MONT-FL-VT NH MIX	10:17:58 / 10:31:08	13.50
452135	8/14/2018	1360	BD00337 - CAS-BESTWAY-RAYMOND-TT	10:06:00 / 10:36:39	30.39
452136	8/14/2018	1364	BD00330 - CAS-BESTWAY-BELMONT-TT	10:05:25 / 10:38:46	33.21
452137	8/14/2018	1542	BD00330 - CAS-BESTWAY-BELMONT-TT	10:04:43 / 10:40:14	35.71
452138	8/14/2018	212362	BD00009 - WASTE MANAGEMENT-WAS25-R	10:32:16 / 10:45:12	12.96
452139	8/14/2018	2096L	BD00139 - NCES	10:19:53 / 11:04:20	44.67
452140	8/14/2018	CHECK	BD00310 - CASH CUSTOMER-TO TRANSFER	10:56:35 / 11:07:49	11.14
452141	8/14/2018	1628	BD00330 - CAS-BESTWAY-BELMONT-TT	10:33:49 / 11:11:37	37.88
452142	8/14/2018	50H	BD00386 - NEW ENGLAND RECYCLING	11:10:06 / 11:38:05	27.99

452143	8/14/2018	18	BD00327 - CAS-LOWES N.CONWAY	11:14:14 / 11:41:46	27.32
452144	8/14/2018	01-2	BD00581 - CASORG-SPRINGFIELD WWTP	11:09:05 / 11:44:52	35.47
452145	8/14/2018	1507	BD00337 - CAS-BESTWAY-RAYMOND-TT	11:20:14 / 11:53:37	33.23
452146	8/14/2018	1370M	BD00058 - CASELLA-ALLENSTOWN T/S	11:16:34 / 11:55:28	38.94
452147	8/14/2018	412256	BD00008 - WASTE MANAGEMENT-WAS10-N	11:40:27 / 11:57:43	17.16
452148	8/14/2018	701	BD00294 - PRADERA ENTERPRISES	11:15:24 / 11:59:58	44.34
452149	8/14/2018	217J	BD00356 - WTE RECYCLING, INC.	11:36:32 / 12:07:56	31.24
452150	8/14/2018	1466L	BD00139 - NCES	11:13:10 / 12:11:42	58.32
452151	8/14/2018	4548	BD00422 - CAS MONTPELIER-PEMI-BAKER	11:58:36 / 12:14:11	15.75
452152	8/14/2018	1396	BD00372 - CAS50- G. MELLO DISPOSAL	11:30:37 / 12:15:51	45.14
452153	8/14/2018	331	BD00336 - GOFFSTOWN, TOWN OF	11:39:43 / 12:17:47	38.04
452154	8/14/2018	2103	BD00058 - CASELLA-ALLENSTOWN T/S	12:05:53 / 12:35:49	29.96
452155	8/14/2018	15-6	BD00377 - CASORG-BILLERICA MA WWTP	12:21:40 / 12:53:00	31.60
452156	8/14/2018	4342	BD00611 - HITCHINER MANUFACTURING	12:34:04 / 12:57:14	23.10
452157	8/14/2018	1568	BD00058 - CASELLA-ALLENSTOWN T/S	12:22:24 / 13:12:26	50.02
452158	8/14/2018	31060	BD00065 - CAS-MONT-RL-VT/NH MIX	13:03:32 / 13:18:45	15.13
452159	8/14/2018	1610	BD00330 - CAS-BESTWAY-BELMONT-TT	12:42:26 / 13:21:50	39.24
452160	8/14/2018	4400	BD00017 - WHITINGS RUBBISH	13:15:35 / 13:31:31	15.96
452161	8/14/2018	1575	BD00330 - CAS-BESTWAY-BELMONT-TT	12:48:36 / 13:33:27	44.91
452162	8/14/2018	1416	BD00071 - CASELLA-GOBIN T/S-NEWPORT	12:47:21 / 13:35:11	47.90
452163	8/14/2018	1500	BD00058 - CASELLA-ALLENSTOWN T/S	12:43:54 / 13:37:54	54.00
452164	8/14/2018	4548	BD00422 - CAS MONTPELIER-PEMI-BAKER	13:20:01 / 13:39:08	19.07
452165	8/14/2018	CHECK	BD00076 - CASH CUSTOMER-TO LANDFILL	13:23:25 / 13:41:10	17.85
452166	8/14/2018	412256	BD00008 - WASTE MANAGEMENT-WAS10-N	13:29:52 / 13:46:47	16.95
452167	8/14/2018	1400	BD00058 - CASELLA-ALLENSTOWN T/S	12:49:09 / 13:58:17	69.08
452168	8/14/2018	5271	BD00340 - CAS-MONT-FL-VT NH MIX	13:42:05 / 14:00:34	18.29
452169	8/14/2018	1364	BD00330 - CAS-BESTWAY-BELMONT-TT	13:14:08 / 14:02:23	48.15
452170	8/14/2018	103	BD00125 - MONADNOCK DISPOSAL	12:55:39 / 14:04:06	68.67
452171	8/14/2018	52	BD00616 - CALKINS EXCAVATING, INC. (200	13:43:06 / 14:07:10	24.04
452172	8/14/2018	6177	BD00017 - WHITINGS RUBBISH	13:57:05 / 14:10:10	13.05
452173	8/14/2018	108	BD00125 - MONADNOCK DISPOSAL	13:36:37 / 14:14:16	37.79
452174	8/14/2018	1485	BD00071 - CASELLA-GOBIN T/S-NEWPORT	13:26:31 / 14:15:51	49.20
452175	8/14/2018	1554	BD00337 - CAS-BESTWAY-RAYMOND-TT	13:56:17 / 14:29:52	33.35
452176	8/14/2018	4548	BD00422 - CAS MONTPELIER-PEMI-BAKER	14:22:30 / 14:34:30	12.00
452177	8/14/2018	CC	BD00310 - CASH CUSTOMER-TO TRANSFER	14:25:46 / 14:41:51	16.05
452178	8/14/2018	3949	BD00312 - NCES-RESIDENTIAL PICKUP	14:09:09 / 14:58:31	49.22
452179	8/14/2018	1507	BD00330 - CAS-BESTWAY-BELMONT-TT	14:23:59 / 15:01:15	37.56
452180	8/14/2018	1628	BD00330 - CAS-BESTWAY-BELMONT-TT	14:27:52 / 15:05:39	37.87
452181	8/14/2018	1512	BD00337 - CAS-BESTWAY-RAYMOND-TT	14:51:30 / 15:14:58	23.28
452182	8/15/2018	2096L	BD00139 - NCES	06:56:26 / 06:56:35	0.09
452183	8/15/2018	1507	BD00330 - CAS-BESTWAY-BELMONT-TT	06:33:27 / 07:17:45	44.18
452184	8/15/2018	1512	BD00330 - CAS-BESTWAY-BELMONT-TT	06:33:57 / 07:19:03	45.46
452185	8/15/2018	1360	BD00337 - CAS-BESTWAY-RAYMOND-TT	06:34:36 / 07:21:00	46.64
452186	8/15/2018	218J	BD00356 - WTE RECYCLING, INC.	06:51:04 / 07:24:32	33.28
452187	8/15/2018	1554	BD00058 - CASELLA-ALLENSTOWN T/S	06:52:55 / 07:36:19	43.64
452188	8/15/2018	103	BD00125 - MONADNOCK DISPOSAL	06:36:04 / 07:38:15	62.11
452189	8/15/2018	1628	BD00330 - CAS-BESTWAY-BELMONT-TT	06:35:22 / 07:39:57	64.35
452190	8/15/2018	16-3	BD00581 - CASORG-SPRINGFIELD WWTP	07:12:28 / 07:53:10	40.82
452191	8/15/2018	18D	BD00268 - L.L. & S., INC.	07:28:40 / 07:58:56	30.16

452192	8/15/2018	412256	BD00057 - PLYMOUTH TOWN OF	07:45:32 / 08:02:41	17.09
452193	8/15/2018	2103	BD00058 - CASELLA-ALLENSTOWN T/S	07:05:32 / 08:04:16	58.84
452194	8/15/2018	9T	BD00294 - PRADERA ENTERPRISES	07:16:38 / 08:07:55	51.17
452195	8/15/2018	1500	BD00058 - CASELLA-ALLENSTOWN T/S	07:13:17 / 08:09:31	56.14
452196	8/15/2018	6203	BD00017 - WHITINGS RUBBISH	07:56:14 / 08:13:31	17.17
452197	8/15/2018	4342	BD00138 - HITCHINER--ACF PLANT ONLY	07:41:50 / 08:22:51	41.01
452198	8/15/2018	1416	BD00071 - CASELLA-GOBIN T/S-NEWPORT	07:33:36 / 08:24:41	51.05
452199	8/15/2018	5271	BD00288 - CASELLA-MONTPELIER	08:16:58 / 08:26:04	9.46
452200	8/15/2018	415183	BD00009 - WASTE MANAGEMENT-WAS25-R	08:06:36 / 08:27:46	21.10
452201	8/15/2018	881	BD00372 - CAS50- G. MELLO DISPOSAL	07:42:35 / 08:31:22	48.87
452202	8/15/2018	212759	BD00008 - WASTE MANAGEMENT-WAS10-N	08:19:43 / 08:33:54	14.11
452203	8/15/2018	1466	BD00330 - CAS-BESTWAY-BELMONT-TT	08:05:55 / 08:41:15	35.60
452204	8/15/2018	99	BD00125 - MONADNOCK DISPOSAL	08:01:28 / 08:43:10	41.82
452205	8/15/2018	212867	BD00008 - WASTE MANAGEMENT-WAS10-N	08:32:38 / 08:47:07	14.69
452206	8/15/2018	CHECK	BD00310 - CASH CUSTOMER-TO TRANSFER	09:00:18 / 09:11:15	10.97
452207	8/15/2018	1420	BD00337 - CAS-BESTWAY-RAYMOND-TT	08:45:56 / 09:28:19	42.63
452208	8/15/2018	47W	BD00356 - WTE RECYCLING, INC.	08:29:43 / 09:30:24	60.81
452209	8/15/2018	10T	BD00294 - PRADERA ENTERPRISES	08:51:07 / 09:35:44	44.37
452210	8/15/2018	6188	BD00310 - CASH CUSTOMER-TO TRANSFER	09:22:37 / 09:38:09	15.72
452211	8/15/2018	1610	BD00330 - CAS-BESTWAY-BELMONT-TT	09:08:40 / 09:45:19	36.79
452212	8/15/2018	6203	BD00017 - WHITINGS RUBBISH	09:33:31 / 09:47:26	13.95
452213	8/15/2018	15-4	BD00321 - CAS-NEO-LOWELL MA WWTP	08:44:35 / 09:51:27	66.92
452214	8/15/2018	15-5	BD00545 - CASORG-MARLBOROUGH EASTE	09:32:42 / 10:04:23	31.81
452215	8/15/2018	DONATION	BD00304 - DONATIONS	09:56:53 / 10:06:19	9.66
452216	8/15/2018	6219	BD00310 - CASH CUSTOMER-TO TRANSFER	09:58:14 / 10:12:49	14.35
452217	8/15/2018	412256	BD00008 - WASTE MANAGEMENT-WAS10-N	10:07:08 / 10:16:17	9.09
452218	8/15/2018	1360	BD00330 - CAS-BESTWAY-BELMONT-TT	10:01:10 / 10:32:52	31.42
452219	8/15/2018	95	BD00084 - DALTON TOWN OF	10:19:23 / 10:36:13	16.90
452220	8/15/2018	1364	BD00330 - CAS-BESTWAY-BELMONT-TT	10:18:44 / 10:51:09	32.65
452221	8/15/2018	1365	BD00330 - CAS-BESTWAY-BELMONT-TT	10:18:04 / 10:53:39	35.35
452222	8/15/2018	1370M	BD00058 - CASELLA-ALLENSTOWN T/S	10:29:53 / 10:58:55	29.02
452223	8/15/2018	4383	BD00017 - WHITINGS RUBBISH	10:46:30 / 11:02:20	15.90
452224	8/15/2018	4441	BD00160 - CASELLA-NCES BASED ROLL-OF	10:49:40 / 11:04:42	15.02
452225	8/15/2018	6203	BD00017 - WHITINGS RUBBISH	10:56:25 / 11:15:30	19.05
452226	8/15/2018	01-2	BD00581 - CASORG-SPRINGFIELD WWTP	10:45:51 / 11:29:34	43.83
452227	8/15/2018	CHECK	BD00076 - CASH CUSTOMER-TO LANDFILL	11:17:41 / 11:35:33	17.92
452228	8/15/2018	1628	BD00330 - CAS-BESTWAY-BELMONT-TT	10:55:32 / 11:40:21	44.89
452229	8/15/2018	1396	BD00372 - CAS50- G. MELLO DISPOSAL	10:48:29 / 11:42:53	54.24
452230	8/15/2018	751	BD00294 - PRADERA ENTERPRISES	10:47:30 / 11:46:42	59.12
452231	8/15/2018	1507	BD00330 - CAS-BESTWAY-BELMONT-TT	11:13:28 / 11:53:33	40.05
452232	8/15/2018	1568	BD00058 - CASELLA-ALLENSTOWN T/S	11:19:48 / 11:57:11	37.63
452233	8/15/2018	412256	BD00008 - WASTE MANAGEMENT-WAS10-N	11:36:48 / 12:07:22	30.74
452234	8/15/2018	15-6	BD00377 - CASORG-BILLERICA MA WWTP	11:37:56 / 12:15:43	37.87
452235	8/15/2018	1575	BD00372 - CAS50- G. MELLO DISPOSAL	11:44:18 / 12:21:02	36.84
452236	8/15/2018	2103	BD00058 - CASELLA-ALLENSTOWN T/S	11:41:44 / 12:25:18	43.74
452237	8/15/2018	1466	BD00330 - CAS-BESTWAY-BELMONT-TT	11:24:30 / 12:26:48	62.18
452238	8/15/2018	1554	BD00058 - CASELLA-ALLENSTOWN T/S	11:20:59 / 12:28:18	67.59
452239	8/15/2018	5271	BD00340 - CAS-MONT-FL-VT NH MIX	12:23:09 / 12:29:55	6.46
452240	8/15/2018	DONATION	BD00304 - DONATIONS	10:25:09 / 12:40:35	135.26

452241	8/15/2018	2096L	BD00139 - NCES	11:58:56 / 12:40:53	41.97
452242	8/15/2018	6182	BD00394 - STAN PARKER III	12:23:55 / 12:43:38	19.83
452243	8/15/2018	1512	BD00337 - CAS-BESTWAY-RAYMOND-TT	12:06:06 / 12:44:50	38.44
452244	8/15/2018	1400	BD00058 - CASELLA-ALLENSTOWN T/S	11:45:18 / 12:46:33	61.15
452245	8/15/2018	4400	BD00017 - WHITINGS RUBBISH	12:36:17 / 12:49:38	13.21
452246	8/15/2018	CC	BD00310 - CASH CUSTOMER-TO TRANSFER	12:47:50 / 13:06:32	18.82
452247	8/15/2018	331	BD00336 - GOFFSTOWN, TOWN OF	12:38:07 / 13:08:24	30.17
452248	8/15/2018	103	BD00125 - MONADNOCK DISPOSAL	12:39:21 / 13:13:38	34.17
452249	8/15/2018	1420	BD00330 - CAS-BESTWAY-BELMONT-TT	12:53:55 / 13:25:01	31.46
452250	8/15/2018	1500	BD00058 - CASELLA-ALLENSTOWN T/S	12:42:33 / 13:27:23	44.90
452251	8/15/2018	412256	BD00008 - WASTE MANAGEMENT-WAS10-N	13:29:19 / 13:44:04	14.85
452252	8/15/2018	1416	BD00071 - CASELLA-GOBIN T/S-NEWPORT	13:11:52 / 13:45:55	34.03
452253	8/15/2018	1610	BD00330 - CAS-BESTWAY-BELMONT-TT	13:32:16 / 14:09:52	37.36
452254	8/15/2018	6197	BD00076 - CASH CUSTOMER-TO LANDFILL	14:29:26 / 14:45:57	16.31
452255	8/15/2018	3949	BD00312 - NCES-RESIDENTIAL PICKUP	14:24:26 / 14:57:35	33.09
452256	8/15/2018	1628	BD00330 - CAS-BESTWAY-BELMONT-TT	14:47:08 / 15:16:50	29.42
452257	8/16/2018	2096L	BD00139 - NCES	06:55:23 / 06:55:33	0.10
452258	8/16/2018	4441	BD00160 - CASELLA-NCES BASED ROLL-OF	06:35:31 / 07:11:52	36.21
452259	8/16/2018	6205	BD00076 - CASH CUSTOMER-TO LANDFILL	07:01:30 / 07:15:28	13.98
452260	8/16/2018	9T	BD00294 - PRADERA ENTERPRISES	06:34:08 / 07:27:45	53.37
452261	8/16/2018	103	BD00125 - MONADNOCK DISPOSAL	06:36:10 / 07:32:50	56.40
452262	8/16/2018	212759	BD00008 - WASTE MANAGEMENT-WAS10-N	07:16:36 / 07:34:44	18.08
452263	8/16/2018	1360	BD00337 - CAS-BESTWAY-RAYMOND-TT	06:33:23 / 07:36:19	62.96
452264	8/16/2018	16-3	BD00581 - CASORG-SPRINGFIELD WWTP	07:09:45 / 07:41:11	31.66
452265	8/16/2018	CHECK	BD00076 - CASH CUSTOMER-TO LANDFILL	07:30:29 / 07:47:20	16.91
452266	8/16/2018	2103	BD00058 - CASELLA-ALLENSTOWN T/S	07:10:32 / 07:49:01	38.69
452267	8/16/2018	18D	BD00268 - L.L. & S., INC.	07:31:17 / 07:59:48	28.31
452268	8/16/2018	1416	BD00071 - CASELLA-GOBIN T/S-NEWPORT	07:29:11 / 08:06:05	36.94
452269	8/16/2018	1500	BD00058 - CASELLA-ALLENSTOWN T/S	07:26:06 / 08:09:28	43.22
452270	8/16/2018	4342	BD00103 - HITCHINER - GAS TURBINE ONL	07:45:03 / 08:21:22	36.19
452271	8/16/2018	10T	BD00294 - PRADERA ENTERPRISES	07:53:31 / 08:29:38	36.07
452272	8/16/2018	99	BD00125 - MONADNOCK DISPOSAL	08:08:09 / 08:37:34	29.25
452273	8/16/2018	412256	BD00008 - WASTE MANAGEMENT-WAS10-N	08:23:36 / 08:39:37	16.01
452274	8/16/2018	4441	BD00160 - CASELLA-NCES BASED ROLL-OF	08:25:07 / 08:40:48	15.41
452275	8/16/2018	NCES	BD00311 - NCES-TRANSFER STATION	08:35:49 / 08:42:44	6.95
452276	8/16/2018	1420	BD00330 - CAS-BESTWAY-BELMONT-TT	08:33:50 / 09:01:08	27.58
452277	8/16/2018	NCES	BD00311 - NCES-TRANSFER STATION	08:55:03 / 09:08:18	13.15
452278	8/16/2018	NCES	BD00311 - NCES-TRANSFER STATION	09:10:12 / 09:10:20	0.08
452279	8/16/2018	5271	BD00288 - CASELLA-MONTPELIER	09:07:17 / 09:20:43	13.26
452280	8/16/2018	1628	BD00330 - CAS-BESTWAY-BELMONT-TT	08:53:59 / 09:27:23	33.64
452281	8/16/2018	1583R	BD00139 - NCES	09:31:24 / 09:32:06	0.82
452282	8/16/2018	6209	BD00565 - PRESBY RECYCLING	09:14:30 / 09:37:45	23.15
452283	8/16/2018	2096	BD00067 - CAS94 CASELLA-CWM-THORNTC	09:17:50 / 09:55:39	37.89
452284	8/16/2018	6214	BD00455 - GERALD MARQUIS	09:53:15 / 10:01:45	8.30
452285	8/16/2018	17-10	BD00321 - CAS-NEO-LOWELL MA WWTP	09:05:00 / 10:09:14	64.14
452286	8/16/2018	CASH	BD00310 - CASH CUSTOMER-TO TRANSFER	10:03:43 / 10:13:27	9.84
452287	8/16/2018	1466	BD00330 - CAS-BESTWAY-BELMONT-TT	09:39:20 / 10:16:55	37.35
452288	8/16/2018	412256	BD00008 - WASTE MANAGEMENT-WAS10-N	10:15:31 / 10:29:06	13.75
452289	8/16/2018	4552	BD00218 - ASHLAND TOWN OF	10:25:23 / 10:41:39	16.16

452290	8/16/2018	328	BD00336 - GOFFSTOWN, TOWN OF	10:14:41 / 10:46:10	31.69
452291	8/16/2018	6182	BD00394 - STAN PARKER III	10:35:21 / 10:52:58	17.37
452292	8/16/2018	6177	BD00017 - WHITINGS RUBBISH	10:44:27 / 10:55:44	11.17
452293	8/16/2018	1575	BD00372 - CAS50- G. MELLO DISPOSAL	10:24:46 / 11:00:15	35.69
452294	8/16/2018	4441	BD00422 - CAS MONTPELIER-PEMI-BAKER	10:51:54 / 11:06:07	14.53
452295	8/16/2018	15-5	BD00545 - CASORG-MARLBOROUGH EASTE	09:30:23 / 11:12:34	102.11
452296	8/16/2018	1370M	BD00058 - CASELLA-ALLENSTOWN T/S	11:03:44 / 11:33:12	29.68
452297	8/16/2018	1396	BD00372 - CAS50- G. MELLO DISPOSAL	11:08:15 / 11:37:29	29.14
452298	8/16/2018	CHECK	BD00076 - CASH CUSTOMER-TO LANDFILL	11:17:26 / 11:39:54	22.28
452299	8/16/2018	01-2	BD00581 - CASORG-SPRINGFIELD WWTP	10:23:58 / 12:00:22	96.64
452300	8/16/2018	4335	BD00014 - WAYN-O'S DISPOSAL	11:45:26 / 12:03:10	17.84
452301	8/16/2018	2096L	BD00139 - NCES	11:30:55 / 12:08:03	37.48
452302	8/16/2018	1568	BD00058 - CASELLA-ALLENSTOWN T/S	11:30:10 / 12:11:50	41.40
452303	8/16/2018	1364	BD00337 - CAS-BESTWAY-RAYMOND-TT	11:47:10 / 12:24:30	37.20
452304	8/16/2018	1507	BD00337 - CAS-BESTWAY-RAYMOND-TT	11:56:30 / 12:26:21	29.91
452305	8/16/2018	4548	BD00160 - CASELLA-NCES BASED ROLL-OF	12:18:45 / 12:31:40	12.95
452306	8/16/2018	CASH	BD00310 - CASH CUSTOMER-TO TRANSFER	12:39:15 / 12:45:19	6.04
452307	8/16/2018	2103	BD00058 - CASELLA-ALLENSTOWN T/S	12:16:04 / 12:46:49	30.45
452308	8/16/2018	1485	BD00071 - CASELLA-GOBIN T/S-NEWPORT	12:05:33 / 12:49:41	44.08
452309	8/16/2018	1606	BD00058 - CASELLA-ALLENSTOWN T/S	12:13:29 / 12:53:04	39.75
452310	8/16/2018	4383	BD00017 - WHITINGS RUBBISH	12:37:59 / 12:57:04	19.45
452311	8/16/2018	4548	BD00160 - CASELLA-NCES BASED ROLL-OF	12:41:44 / 12:58:16	16.72
452312	8/16/2018	412256	BD00008 - WASTE MANAGEMENT-WAS10-N	12:29:26 / 13:01:03	31.77
452313	8/16/2018	18-11	BD00377 - CASORG-BILLERICA MA WWTP	11:16:21 / 13:02:24	106.03
452314	8/16/2018	4441	BD00160 - CASELLA-NCES BASED ROLL-OF	12:51:38 / 13:07:05	15.67
452315	8/16/2018	6216	BD00298 - STAR POINT TRUCKING	12:55:02 / 13:17:42	22.40
452316	8/16/2018	1400	BD00058 - CASELLA-ALLENSTOWN T/S	12:37:20 / 13:19:51	42.31
452317	8/16/2018	1628	BD00330 - CAS-BESTWAY-BELMONT-TT	12:22:45 / 13:23:31	60.86
452318	8/16/2018	749	BD00294 - PRADERA ENTERPRISES	12:43:53 / 13:26:42	42.89
452319	8/16/2018	5271	BD00288 - CASELLA-MONTPELIER	13:21:47 / 13:34:07	12.60
452320	8/16/2018	103	BD00125 - MONADNOCK DISPOSAL	12:48:26 / 13:38:51	50.25
452321	8/16/2018	1416	BD00071 - CASELLA-GOBIN T/S-NEWPORT	12:50:54 / 13:43:45	52.91
452322	8/16/2018	1078	BD00047 - BOB'S RUBBISH	13:30:50 / 13:46:41	15.91
452323	8/16/2018	CHECK	BD00310 - CASH CUSTOMER-TO TRANSFER	13:42:11 / 13:56:19	14.08
452324	8/16/2018	CASH	BD00310 - CASH CUSTOMER-TO TRANSFER	13:41:23 / 14:03:06	21.83
452325	8/16/2018	1436	BD00058 - CASELLA-ALLENSTOWN T/S	13:31:49 / 14:04:23	32.74
452326	8/16/2018	1466	BD00330 - CAS-BESTWAY-BELMONT-TT	13:24:59 / 14:10:58	45.99
452327	8/16/2018	1485	BD00071 - CASELLA-GOBIN T/S-NEWPORT	13:47:55 / 14:21:39	33.84
452328	8/16/2018	99	BD00125 - MONADNOCK DISPOSAL	13:52:36 / 14:23:49	31.13
452329	8/16/2018	1575	BD00330 - CAS-BESTWAY-BELMONT-TT	13:40:38 / 14:26:02	45.64
452330	8/16/2018	57	BD00565 - PRESBY RECYCLING	14:12:30 / 14:28:06	15.76
452331	8/16/2018	412256	BD00008 - WASTE MANAGEMENT-WAS10-N	14:45:35 / 14:57:32	11.97
452332	8/17/2018	2096L	BD00139 - NCES	06:58:46 / 06:58:51	0.05
452333	8/17/2018	4441	BD00160 - CASELLA-NCES BASED ROLL-OF	06:36:07 / 07:09:37	33.30
452334	8/17/2018	4548	BD00160 - CASELLA-NCES BASED ROLL-OF	06:44:55 / 07:12:04	27.49
452335	8/17/2018	1512	BD00330 - CAS-BESTWAY-BELMONT-TT	06:33:23 / 07:19:36	46.13
452336	8/17/2018	1628	BD00330 - CAS-BESTWAY-BELMONT-TT	06:34:02 / 07:21:02	47.00
452337	8/17/2018	103	BD00125 - MONADNOCK DISPOSAL	06:34:42 / 07:23:03	48.61
452338	8/17/2018	1127	BD00049 - CURTIS BROWN CONSTRUCTION	07:01:52 / 07:24:35	22.83

452339	8/17/2018	218J	BD00356 - WTE RECYCLING, INC.	06:50:57 / 07:25:53	34.96
452340	8/17/2018	6182	BD00394 - STAN PARKER III	07:03:19 / 07:29:13	25.94
452341	8/17/2018	16-3	BD00581 - CASORG-SPRINGFIELD WWTP	07:05:43 / 07:47:51	42.08
452342	8/17/2018	4548	BD00160 - CASELLA-NCES BASED ROLL-OFF	07:32:59 / 07:49:05	16.46
452343	8/17/2018	2103	BD00058 - CASELLA-ALLENSTOWN T/S	07:06:32 / 07:53:14	46.82
452344	8/17/2018	1427	BD00337 - CAS-BESTWAY-RAYMOND-TT	06:35:18 / 07:54:43	79.25
452345	8/17/2018	1436	BD00058 - CASELLA-ALLENSTOWN T/S	07:08:23 / 07:56:43	48.20
452346	8/17/2018	18D	BD00268 - L.L. & S., INC.	07:27:14 / 08:00:51	33.37
452347	8/17/2018	881	BD00372 - CAS50- G. MELLO DISPOSAL	07:27:53 / 08:15:40	47.87
452348	8/17/2018	1416	BD00071 - CASELLA-GOBIN T/S-NEWPORT	07:14:38 / 08:17:49	63.11
452349	8/17/2018	3949S	BD00358 - CAS-MONTPELIER-SIDELOADER	07:38:34 / 08:21:09	42.75
452350	8/17/2018	5271	BD00340 - CAS-MONT-FL-VT NH MIX	08:04:10 / 08:23:08	18.98
452351	8/17/2018	212759	BD00008 - WASTE MANAGEMENT-WAS10-N	08:11:34 / 08:24:59	13.25
452352	8/17/2018	4441	BD00422 - CAS MONTPELIER-PEMI-BAKER	08:54:31 / 08:56:10	1.79
452353	8/17/2018	14-6	BD00321 - CAS-NEO-LOWELL MA WWTP	08:29:44 / 08:57:02	27.58
452354	8/17/2018	11BH	BD00401 - BRIGHTER HORIZON #5328	08:28:03 / 09:13:03	45.00
452355	8/17/2018	328	BD00336 - GOFFSTOWN, TOWN OF	08:30:48 / 09:15:14	44.66
452356	8/17/2018	FENN	BD00618 - J. FENOFF CONSTRUCTION	08:50:12 / 09:19:49	29.37
452357	8/17/2018	4370	BD00050 - SUNAPEE TOWN OF	08:59:17 / 09:20:37	21.20
452358	8/17/2018	1466	BD00330 - CAS-BESTWAY-BELMONT-TT	08:49:11 / 09:24:31	35.20
452359	8/17/2018	4548	BD00422 - CAS MONTPELIER-PEMI-BAKER	09:18:02 / 09:32:51	14.49
452360	8/17/2018	1610	BD00337 - CAS-BESTWAY-RAYMOND-TT	09:04:27 / 09:36:58	32.31
452361	8/17/2018	4370	BD00050 - SUNAPEE TOWN OF	09:30:38 / 09:48:33	17.95
452362	8/17/2018	15-5	BD00545 - CASORG-MARLBOROUGH EASTE	09:31:49 / 09:55:34	23.85
452363	8/17/2018	1420	BD00372 - CAS50- G. MELLO DISPOSAL	09:28:38 / 09:57:55	29.17
452364	8/17/2018	10T	BD00294 - PRADERA ENTERPRISES	09:27:12 / 10:02:06	34.94
452365	8/17/2018	412256	BD00057 - PLYMOUTH TOWN OF	09:50:13 / 10:07:56	17.43
452366	8/17/2018	212362	BD00009 - WASTE MANAGEMENT-WAS25-R	09:50:58 / 10:10:09	19.51
452367	8/17/2018	1507	BD00337 - CAS-BESTWAY-RAYMOND-TT	09:43:42 / 10:12:38	28.96
452368	8/17/2018	1575	BD00372 - CAS50- G. MELLO DISPOSAL	09:46:36 / 10:16:01	29.65
452369	8/17/2018	D54	BD00618 - J. FENOFF CONSTRUCTION	10:08:57 / 10:22:30	13.73
452370	8/17/2018	6178	BD00076 - CASH CUSTOMER-TO LANDFILL	10:17:45 / 10:33:19	15.74
452371	8/17/2018	22NC	BD00176 - NO. CONWAY INCINERATOR SER	10:27:36 / 10:46:02	18.66
452372	8/17/2018	4383	BD00017 - WHITINGS RUBBISH	10:33:56 / 10:48:40	14.84
452373	8/17/2018	2096L	BD00139 - NCES	10:11:30 / 10:55:17	43.87
452374	8/17/2018	1628	BD00330 - CAS-BESTWAY-BELMONT-TT	10:26:46 / 11:00:02	33.56
452375	8/17/2018	1427	BD00330 - CAS-BESTWAY-BELMONT-TT	10:34:31 / 11:02:55	28.24
452376	8/17/2018	4441	BD00160 - CASELLA-NCES BASED ROLL-OFF	10:47:30 / 11:04:27	16.97
452377	8/17/2018	1568	BD00058 - CASELLA-ALLENSTOWN T/S	10:52:56 / 11:24:24	31.68
452378	8/17/2018	4548	BD00422 - CAS MONTPELIER-PEMI-BAKER	11:06:59 / 11:27:17	20.58
452379	8/17/2018	D54	BD00618 - J. FENOFF CONSTRUCTION	11:16:58 / 11:32:25	15.67
452380	8/17/2018	6188	BD00310 - CASH CUSTOMER-TO TRANSFER	11:28:07 / 11:40:32	12.25
452381	8/17/2018	18-11	BD00377 - CASORG-BILLERICA MA WWTP	11:30:51 / 11:51:33	20.82
452382	8/17/2018	1396	BD00372 - CAS50- G. MELLO DISPOSAL	11:29:47 / 11:55:39	25.92
452383	8/17/2018	751	BD00294 - PRADERA ENTERPRISES	11:29:01 / 12:00:07	31.06
452384	8/17/2018	4400	BD00017 - WHITINGS RUBBISH	11:44:25 / 12:02:33	18.08
452385	8/17/2018	16-11	BD00356 - WTE RECYCLING, INC.	11:43:25 / 12:08:21	24.96
452386	8/17/2018	6177	BD00017 - WHITINGS RUBBISH	11:56:41 / 12:12:30	15.89
452387	8/17/2018	D54	BD00618 - J. FENOFF CONSTRUCTION	11:57:36 / 12:16:47	19.11

452388	8/17/2018	4465	BD00016 - LON WESTON	12:11:18 / 12:19:49	8.31
452389	8/17/2018	1554	BD00337 - CAS-BESTWAY-RAYMOND-TT	11:47:23 / 12:22:38	35.15
452390	8/17/2018	4441	BD00160 - CASELLA-NCES BASED ROLL-OF	11:58:29 / 12:27:05	28.76
452391	8/17/2018	6178	BD00076 - CASH CUSTOMER-TO LANDFILL	12:18:46 / 12:39:01	20.55
452392	8/17/2018	CASH	BD00310 - CASH CUSTOMER-TO TRANSFER	12:24:35 / 12:40:33	15.98
452393	8/17/2018	2103	BD00058 - CASELLA-ALLENSTOWN T/S	12:10:31 / 12:45:31	35.00
452394	8/17/2018	1436	BD00058 - CASELLA-ALLENSTOWN T/S	12:13:58 / 12:47:47	33.89
452395	8/17/2018	1466	BD00330 - CAS-BESTWAY-BELMONT-TT	12:09:53 / 12:49:28	39.75
452396	8/17/2018	412256	BD00008 - WASTE MANAGEMENT-WAS10-N	12:28:30 / 12:52:01	23.71
452397	8/17/2018	6182	BD00394 - STAN PARKER III	12:32:34 / 12:53:29	20.95
452398	8/17/2018	3745	BD00065 - CAS-MONT-RL-VT/NH MIX	12:31:42 / 13:01:06	29.64
452399	8/17/2018	103	BD00125 - MONADNOCK DISPOSAL	12:15:19 / 13:06:01	50.82
452400	8/17/2018	1500	BD00058 - CASELLA-ALLENSTOWN T/S	12:42:11 / 13:08:31	26.20
452401	8/17/2018	D54	BD00618 - J. FENOFF CONSTRUCTION	12:42:50 / 13:13:56	31.06
452402	8/17/2018	5271	BD00340 - CAS-MONT-FL-VT NH MIX	13:19:53 / 13:32:15	12.62
452403	8/17/2018	1416	BD00071 - CASELLA-GOBIN T/S-NEWPORT	12:57:27 / 13:34:23	36.96
452404	8/17/2018	1115	BD00161 - WATERVILLE TOWN OF- DIRECT	13:31:02 / 13:46:48	15.46
452405	8/17/2018	1512	BD00337 - CAS-BESTWAY-RAYMOND-TT	13:25:57 / 13:52:22	26.65
452406	8/17/2018	1575	BD00330 - CAS-BESTWAY-BELMONT-TT	13:23:06 / 13:54:04	30.98
452407	8/17/2018	D54	BD00618 - J. FENOFF CONSTRUCTION	13:39:44 / 13:56:11	16.67
452408	8/17/2018	212759	BD00008 - WASTE MANAGEMENT-WAS10-N	13:44:26 / 14:04:23	19.97
452409	8/17/2018	NCES	BD00311 - NCES-TRANSFER STATION	13:56:54 / 14:05:33	8.79
452410	8/17/2018	1485	BD00071 - CASELLA-GOBIN T/S-NEWPORT	13:42:18 / 14:11:43	29.25
452411	8/17/2018	99	BD00125 - MONADNOCK DISPOSAL	13:36:21 / 14:14:58	38.37
452412	8/17/2018	D54	BD00618 - J. FENOFF CONSTRUCTION	14:18:05 / 14:29:12	11.07
452413	8/17/2018	9T	BD00294 - PRADERA ENTERPRISES	14:03:13 / 14:30:21	27.08
452414	8/17/2018	6178	BD00076 - CASH CUSTOMER-TO LANDFILL	12:41:13 / 14:54:01	132.88
452415	8/17/2018	D54	BD00618 - J. FENOFF CONSTRUCTION	14:51:20 / 15:02:24	11.04
452416	8/17/2018	CHECK	BD00076 - CASH CUSTOMER-TO LANDFILL	14:49:55 / 15:06:53	16.98
452417	8/20/2018	1507	BD00067 - CAS94 CASELLA-CWM-THORNTON	06:36:24 / 07:18:33	42.09
452418	8/20/2018	1628	BD00330 - CAS-BESTWAY-BELMONT-TT	06:35:06 / 07:20:19	45.13
452419	8/20/2018	1485	BD00071 - CASELLA-GOBIN T/S-NEWPORT	06:34:27 / 07:22:02	47.75
452420	8/20/2018	4441	BD00160 - CASELLA-NCES BASED ROLL-OF	07:05:11 / 07:23:25	18.14
452421	8/20/2018	103	BD00125 - MONADNOCK DISPOSAL	06:35:45 / 07:37:20	61.75
452422	8/20/2018	2103	BD00058 - CASELLA-ALLENSTOWN T/S	07:12:03 / 07:39:59	27.56
452423	8/20/2018	1436	BD00058 - CASELLA-ALLENSTOWN T/S	07:15:04 / 07:56:08	41.04
452424	8/20/2018	1466L	BD00139 - NCES	07:16:43 / 08:00:10	43.67
452425	8/20/2018	18D	BD00268 - L.L. & S., INC.	07:27:12 / 08:02:12	35.00
452426	8/20/2018	881	BD00372 - CAS50- G. MELLO DISPOSAL	07:17:24 / 08:04:02	46.78
452427	8/20/2018	212759	BD00008 - WASTE MANAGEMENT-WAS10-N	07:58:24 / 08:10:18	11.94
452428	8/20/2018	416022	BD00008 - WASTE MANAGEMENT-WAS10-N	07:53:51 / 08:12:10	18.59
452429	8/20/2018	3949S	BD00358 - CAS-MONTPELIER-SIDELOADER	07:38:23 / 08:14:25	36.02
452430	8/20/2018	12-5	BD00321 - CAS-NEO-LOWELL MA WWTP	07:33:46 / 08:19:19	45.73
452431	8/20/2018	9T	BD00294 - PRADERA ENTERPRISES	07:57:37 / 08:35:16	37.79
452432	8/20/2018	412256	BD00057 - PLYMOUTH TOWN OF	08:25:46 / 08:42:41	16.95
452433	8/20/2018	15-4	BD00321 - CAS-NEO-LOWELL MA WWTP	08:27:37 / 09:12:25	44.88
452434	8/20/2018	1610	BD00337 - CAS-BESTWAY-RAYMOND-TT	08:52:09 / 09:23:32	31.23
452435	8/20/2018	4370	BD00050 - SUNAPEE TOWN OF	09:09:14 / 09:29:03	19.89
452436	8/20/2018	10T	BD00294 - PRADERA ENTERPRISES	08:57:09 / 09:37:18	40.09

452437	8/20/2018	1507	BD00337 - CAS-BESTWAY-RAYMOND-TT	09:00:36 / 09:42:31	41.95
452438	8/20/2018	416022	BD00008 - WASTE MANAGEMENT-WAS10-N	09:29:40 / 09:43:40	14.00
452439	8/20/2018	212361	BD00009 - WASTE MANAGEMENT-WAS25-R	09:32:01 / 09:46:34	14.33
452440	8/20/2018	212362	BD00009 - WASTE MANAGEMENT-WAS25-R	09:33:48 / 09:47:52	14.04
452441	8/20/2018	14-6	BD00321 - CAS-NEO-LOWELL MA WWTP	09:30:45 / 10:03:58	33.13
452442	8/20/2018	4387	BD00222 - CHARLESTOWN TOWN OF	09:45:04 / 10:10:03	24.99
452443	8/20/2018	4370	BD00050 - SUNAPEE TOWN OF	09:40:26 / 10:13:59	33.33
452444	8/20/2018	1416	BD00337 - CAS-BESTWAY-RAYMOND-TT	09:41:30 / 10:19:38	38.08
452445	8/20/2018	1420	BD00337 - CAS-BESTWAY-RAYMOND-TT	09:39:27 / 10:21:04	41.77
452446	8/20/2018	4441	BD00422 - CAS MONTPELIER-PEMI-BAKER	10:08:00 / 10:22:18	14.18
452447	8/20/2018	1575	BD00372 - CAS50- G. MELLO DISPOSAL	10:12:14 / 10:37:35	25.21
452448	8/20/2018	1628	BD00330 - CAS-BESTWAY-BELMONT-TT	10:15:57 / 10:50:12	34.55
452449	8/20/2018	CHECK	BD00076 - CASH CUSTOMER-TO LANDFILL	10:33:40 / 11:09:34	35.94
452450	8/20/2018	4387	BD00222 - CHARLESTOWN TOWN OF	10:30:41 / 11:10:59	40.18
452451	8/20/2018	412256	BD00008 - WASTE MANAGEMENT-WAS10-N	10:52:53 / 11:12:31	19.78
452452	8/20/2018	416022	BD00008 - WASTE MANAGEMENT-WAS10-N	11:02:42 / 11:18:04	15.62
452453	8/20/2018	1512	BD00337 - CAS-BESTWAY-RAYMOND-TT	10:43:16 / 11:22:55	39.39
452454	8/20/2018	415182	BD00009 - WASTE MANAGEMENT-WAS25-R	11:05:00 / 11:28:02	23.02
452455	8/20/2018	4441	BD00422 - CAS MONTPELIER-PEMI-BAKER	10:32:29 / 11:29:38	57.09
452456	8/20/2018	01-2	BD00581 - CASORG-SPRINGFIELD WWTP	10:26:16 / 11:36:13	69.97
452457	8/20/2018	1396	BD00372 - CAS50- G. MELLO DISPOSAL	11:07:28 / 11:41:38	34.10
452458	8/20/2018	751	BD00294 - PRADERA ENTERPRISES	11:06:12 / 11:43:28	37.16
452459	8/20/2018	1427	BD00337 - CAS-BESTWAY-RAYMOND-TT	11:04:03 / 11:44:43	40.40
452460	8/20/2018	2086	BD00071 - CASELLA-GOBIN T/S-NEWPORT	11:24:38 / 11:58:42	34.04
452461	8/20/2018	1485	BD00071 - CASELLA-GOBIN T/S-NEWPORT	11:34:07 / 12:00:12	26.05
452462	8/20/2018	1568	BD00058 - CASELLA-ALLENSTOWN T/S	11:21:10 / 12:03:13	42.03
452463	8/20/2018	217J	BD00356 - WTE RECYCLING, INC.	11:40:24 / 12:06:26	26.02
452464	8/20/2018	CHECK	BD00310 - CASH CUSTOMER-TO TRANSFER	11:55:04 / 12:09:10	14.06
452465	8/20/2018	4548	BD00422 - CAS MONTPELIER-PEMI-BAKER	11:55:50 / 12:11:39	15.89
452466	8/20/2018	1554	BD00337 - CAS-BESTWAY-RAYMOND-TT	11:46:21 / 12:17:50	31.29
452467	8/20/2018	5271	BD00340 - CAS-MONT-FL-VT NH MIX	12:04:41 / 12:20:24	15.83
452468	8/20/2018	4383	BD00017 - WHITINGS RUBBISH	12:10:35 / 12:22:50	12.15
452469	8/20/2018	4465	BD00016 - LON WESTON	12:14:49 / 12:25:10	10.61
452470	8/20/2018	1466L	BD00139 - NCES	11:33:04 / 12:26:52	53.48
452471	8/20/2018	1606	BD00372 - CAS50- G. MELLO DISPOSAL	12:01:43 / 12:37:02	35.59
452472	8/20/2018	4548	BD00422 - CAS MONTPELIER-PEMI-BAKER	12:24:04 / 12:38:33	14.29
452473	8/20/2018	1115	BD00161 - WATERVILLE TOWN OF- DIRECT	12:28:18 / 12:41:58	13.40
452474	8/20/2018	1507	BD00330 - CAS-BESTWAY-BELMONT-TT	12:16:20 / 12:51:36	35.16
452475	8/20/2018	2103	BD00058 - CASELLA-ALLENSTOWN T/S	12:19:13 / 12:52:57	33.44
452476	8/20/2018	4335	BD00014 - WAYN-O'S DISPOSAL	12:40:33 / 13:01:11	20.78
452477	8/20/2018	212759	BD00008 - WASTE MANAGEMENT-WAS10-N	12:48:01 / 13:02:23	14.22
452478	8/20/2018	1400	BD00058 - CASELLA-ALLENSTOWN T/S	12:35:48 / 13:12:26	36.78
452479	8/20/2018	4400	BD00017 - WHITINGS RUBBISH	12:48:48 / 13:14:05	25.57
452480	8/20/2018	6177	BD00017 - WHITINGS RUBBISH	12:54:41 / 13:17:21	22.80
452481	8/20/2018	103	BD00125 - MONADNOCK DISPOSAL	12:49:38 / 13:22:09	32.71
452482	8/20/2018	2086	BD00071 - CASELLA-GOBIN T/S-NEWPORT	12:55:23 / 13:23:31	28.08
452483	8/20/2018	416022	BD00008 - WASTE MANAGEMENT-WAS10-N	13:16:19 / 13:32:31	16.12
452484	8/20/2018	1485	BD00071 - CASELLA-GOBIN T/S-NEWPORT	12:59:33 / 13:35:58	36.25
452485	8/20/2018	1436	BD00058 - CASELLA-ALLENSTOWN T/S	12:58:47 / 13:37:54	39.07

452486	8/20/2018	1575	BD00330 - CAS-BESTWAY-BELMONT-TT	13:18:54 / 13:49:40	30.86
452487	8/20/2018	1416	BD00330 - CAS-BESTWAY-BELMONT-TT	13:20:33 / 13:51:59	31.26
452488	8/20/2018	CC	BD00076 - CASH CUSTOMER-TO LANDFILL	13:46:27 / 14:07:36	21.09
452489	8/20/2018	4383N	BD00312 - NCES-RESIDENTIAL PICKUP	14:03:32 / 14:15:05	11.73
452490	8/20/2018	412256	BD00008 - WASTE MANAGEMENT-WAS10-N	14:00:44 / 14:16:33	15.89
452491	8/20/2018	4441	BD00422 - CAS MONTPELIER-PEMI-BAKER	14:09:04 / 14:22:22	13.18
452492	8/20/2018	4548	BD00160 - CASELLA-NCES BASED ROLL-OF	14:19:17 / 14:34:59	15.42
452493	8/20/2018	3949	BD00312 - NCES-RESIDENTIAL PICKUP	14:04:14 / 14:41:07	36.93
452494	8/20/2018	6182	BD00394 - STAN PARKER III	14:26:33 / 14:42:49	16.16
452495	8/20/2018	1628	BD00330 - CAS-BESTWAY-BELMONT-TT	14:09:39 / 14:44:13	34.74
452496	8/20/2018	4441	BD00422 - CAS MONTPELIER-PEMI-BAKER	14:28:44 / 14:46:31	17.87
452497	8/21/2018	1416	BD00330 - CAS-BESTWAY-BELMONT-TT	06:33:46 / 07:26:07	52.61
452498	8/21/2018	1512	BD00330 - CAS-BESTWAY-BELMONT-TT	06:34:59 / 07:27:23	52.64
452499	8/21/2018	1542	BD00330 - CAS-BESTWAY-BELMONT-TT	06:34:27 / 07:29:28	55.01
452500	8/21/2018	4342	BD00611 - HITCHINER MANUFACTURING	07:03:47 / 07:31:39	27.92
452501	8/21/2018	2103	BD00058 - CASELLA-ALLENSTOWN T/S	07:00:18 / 07:42:59	42.41
452502	8/21/2018	1628	BD00330 - CAS-BESTWAY-BELMONT-TT	06:36:17 / 07:46:54	70.37
452503	8/21/2018	18D	BD00268 - L.L. & S., INC.	07:16:03 / 07:50:25	34.22
452504	8/21/2018	1466L	BD00139 - NCES	07:08:46 / 07:53:13	44.67
452505	8/21/2018	17-11	BD00581 - CASORG-SPRINGFIELD WWTP	07:22:23 / 07:57:15	34.92
452506	8/21/2018	1436	BD00058 - CASELLA-ALLENSTOWN T/S	07:19:46 / 08:10:22	50.76
452507	8/21/2018	4548	BD00160 - CASELLA-NCES BASED ROLL-OF	07:59:04 / 08:12:19	13.15
452508	8/21/2018	1500	BD00372 - CAS50- G. MELLO DISPOSAL	07:20:20 / 08:16:43	56.23
452509	8/21/2018	CASH	BD00310 - CASH CUSTOMER-TO TRANSFER	08:14:15 / 08:26:40	12.25
452510	8/21/2018	1554	BD00330 - CAS-BESTWAY-BELMONT-TT	07:44:46 / 08:28:39	43.93
452511	8/21/2018	1610	BD00337 - CAS-BESTWAY-RAYMOND-TT	07:55:51 / 08:36:00	40.49
452512	8/21/2018	9T	BD00294 - PRADERA ENTERPRISES	07:59:51 / 08:39:20	39.69
452513	8/21/2018	4548	BD00160 - CASELLA-NCES BASED ROLL-OF	08:23:04 / 08:53:14	30.10
452514	8/21/2018	6197	BD00076 - CASH CUSTOMER-TO LANDFILL	08:34:18 / 08:56:59	22.41
452515	8/21/2018	331D	BD00294 - PRADERA ENTERPRISES	08:01:40 / 09:08:23	66.83
452516	8/21/2018	57	BD00565 - PRESBY RECYCLING	08:40:33 / 09:09:42	29.09
452517	8/21/2018	D54	BD00618 - J. FENOFF CONSTRUCTION	08:49:21 / 09:12:05	22.84
452518	8/21/2018	4441	BD00160 - CASELLA-NCES BASED ROLL-OF	08:51:28 / 09:13:10	21.82
452519	8/21/2018	12-5	BD00321 - CAS-NEO-LOWELL MA WWTP	08:19:33 / 09:14:47	55.14
452520	8/21/2018	4492	BD00138 - HITCHINER--ACF PLANT ONLY	09:03:09 / 09:28:27	25.18
452521	8/21/2018	04	BD00618 - J. FENOFF CONSTRUCTION	08:50:39 / 09:35:11	44.72
452522	8/21/2018	1358	BD00372 - CAS50- G. MELLO DISPOSAL	08:52:13 / 09:38:18	46.05
452523	8/21/2018	4441	BD00160 - CASELLA-NCES BASED ROLL-OF	09:24:36 / 09:40:52	16.16
452524	8/21/2018	D54	BD00618 - J. FENOFF CONSTRUCTION	09:31:00 / 09:46:07	15.07
452525	8/21/2018	1507	BD00337 - CAS-BESTWAY-RAYMOND-TT	09:20:40 / 09:49:44	29.04
452526	8/21/2018	212867	BD00008 - WASTE MANAGEMENT-WAS10-N	09:37:00 / 09:54:06	17.06
452527	8/21/2018	15-5	BD00545 - CASORG-MARLBOROUGH EASTE	09:30:02 / 10:00:12	30.10
452528	8/21/2018	1575	BD00372 - CAS50- G. MELLO DISPOSAL	09:42:19 / 10:14:11	31.92
452529	8/21/2018	99	BD00125 - MONADNOCK DISPOSAL	09:36:14 / 10:18:58	42.44
452530	8/21/2018	CHECK	BD00076 - CASH CUSTOMER-TO LANDFILL	10:02:12 / 10:22:11	19.99
452531	8/21/2018	1078	BD00047 - BOB'S RUBBISH	10:07:19 / 10:27:16	19.97
452532	8/21/2018	159F	BD00608 - W.L. FRENCH EXCAVATING CO	10:16:28 / 10:35:22	18.94
452533	8/21/2018	121F	BD00608 - W.L. FRENCH EXCAVATING CO	10:17:20 / 10:39:15	21.95
452534	8/21/2018	CASH	BD00310 - CASH CUSTOMER-TO TRANSFER	10:30:26 / 10:44:03	13.77

452535	8/21/2018	5271	BD00340 - CAS-MONT-FL-VT NH MIX	10:25:35 / 10:47:03	21.68
452536	8/21/2018	1416	BD00330 - CAS-BESTWAY-BELMONT-TT	10:15:31 / 10:48:55	33.24
452537	8/21/2018	141F	BD00608 - W.L. FRENCH EXCAVATING CO	10:29:42 / 10:52:32	22.90
452538	8/21/2018	57	BD00565 - PRESBY RECYCLING	10:36:50 / 11:01:27	24.77
452539	8/21/2018	01-2	BD00581 - CASORG-SPRINGFIELD WWTP	10:28:55 / 11:05:35	36.80
452540	8/21/2018	D54	BD00618 - J. FENOFF CONSTRUCTION	10:45:10 / 11:07:40	22.30
452541	8/21/2018	4441	BD00160 - CASELLA-NCES BASED ROLL-OFF	10:45:46 / 11:10:24	24.78
452542	8/21/2018	6197	BD00076 - CASH CUSTOMER-TO LANDFILL	10:34:01 / 11:14:05	40.04
452543	8/21/2018	212362	BD00009 - WASTE MANAGEMENT-WAS25-R	10:58:02 / 11:15:24	17.22
452544	8/21/2018	1628	BD00330 - CAS-BESTWAY-BELMONT-TT	10:50:18 / 11:24:32	34.14
452545	8/21/2018	4548	BD00422 - CAS MONTPELIER-PEMI-BAKER	11:09:27 / 11:25:50	16.23
452546	8/21/2018	103	BD00125 - MONADNOCK DISPOSAL	10:42:42 / 11:27:12	44.70
452547	8/21/2018	4400	BD00017 - WHITINGS RUBBISH	11:08:50 / 11:30:09	21.59
452548	8/21/2018	04	BD00618 - J. FENOFF CONSTRUCTION	10:41:54 / 11:33:08	51.54
452549	8/21/2018	18-11	BD00377 - CASORG-BILLERICA MA WWTP	11:03:47 / 11:44:11	40.64
452550	8/21/2018	1396	BD00372 - CAS50- G. MELLO DISPOSAL	10:51:08 / 11:54:49	63.41
452551	8/21/2018	751	BD00294 - PRADERA ENTERPRISES	11:02:52 / 11:56:32	53.80
452552	8/21/2018	1568	BD00058 - CASELLA-ALLENSTOWN T/S	11:11:36 / 12:00:18	48.82
452553	8/21/2018	138F	BD00608 - W.L. FRENCH EXCAVATING CO	11:38:54 / 12:03:01	24.47
452554	8/21/2018	1466L	BD00139 - NCES	11:12:27 / 12:05:12	52.85
452555	8/21/2018	4548	BD00422 - CAS MONTPELIER-PEMI-BAKER	11:45:39 / 12:06:44	21.05
452556	8/21/2018	D54	BD00618 - J. FENOFF CONSTRUCTION	11:48:51 / 12:09:15	20.64
452557	8/21/2018	57	BD00565 - PRESBY RECYCLING	11:59:08 / 12:17:39	18.31
452558	8/21/2018	1427	BD00337 - CAS-BESTWAY-RAYMOND-TT	11:35:08 / 12:21:14	46.06
452559	8/21/2018	328	BD00336 - GOFFSTOWN, TOWN OF	11:34:24 / 12:26:27	52.03
452560	8/21/2018	10T	BD00294 - PRADERA ENTERPRISES	11:17:59 / 12:31:40	73.81
452561	8/21/2018	31060	BD00065 - CAS-MONT-RL-VT/NH MIX	12:22:26 / 12:37:11	14.85
452562	8/21/2018	2103	BD00058 - CASELLA-ALLENSTOWN T/S	11:58:44 / 12:43:07	44.63
452563	8/21/2018	2086	BD00071 - CASELLA-GOBIN T/S-NEWPORT	12:15:23 / 12:44:39	29.16
452564	8/21/2018	1507	BD00330 - CAS-BESTWAY-BELMONT-TT	12:24:25 / 13:01:28	37.03
452565	8/21/2018	4342	BD00611 - HITCHINER MANUFACTURING	12:35:24 / 13:04:57	29.33
452566	8/21/2018	1400	BD00058 - CASELLA-ALLENSTOWN T/S	12:33:16 / 13:06:39	33.23
452567	8/21/2018	4548	BD00422 - CAS MONTPELIER-PEMI-BAKER	12:58:19 / 13:16:23	18.04
452568	8/21/2018	4441	BD00160 - CASELLA-NCES BASED ROLL-OFF	12:57:47 / 13:19:47	22.00
452569	8/21/2018	D54	BD00618 - J. FENOFF CONSTRUCTION	13:02:50 / 13:21:05	18.55
452570	8/21/2018	6177	BD00017 - WHITINGS RUBBISH	13:03:27 / 13:22:19	18.92
452571	8/21/2018	1606	BD00372 - CAS50- G. MELLO DISPOSAL	12:45:53 / 13:25:39	39.86
452572	8/21/2018	04	BD00618 - J. FENOFF CONSTRUCTION	12:41:15 / 13:28:54	47.39
452573	8/21/2018	1575	BD00330 - CAS-BESTWAY-BELMONT-TT	13:00:05 / 13:43:27	43.22
452574	8/21/2018	1485	BD00071 - CASELLA-GOBIN T/S-NEWPORT	13:11:13 / 13:46:05	34.92
452575	8/21/2018	1436	BD00058 - CASELLA-ALLENSTOWN T/S	12:59:08 / 13:47:33	48.25
452576	8/21/2018	57	BD00565 - PRESBY RECYCLING	13:35:29 / 13:53:33	18.04
452577	8/21/2018	D54	BD00618 - J. FENOFF CONSTRUCTION	13:40:00 / 13:56:20	16.20
452578	8/21/2018	6182	BD00394 - STAN PARKER III	13:31:46 / 14:07:12	35.66
452579	8/21/2018	1416	BD00330 - CAS-BESTWAY-BELMONT-TT	13:30:10 / 14:09:50	39.40
452580	8/21/2018	1554	BD00337 - CAS-BESTWAY-RAYMOND-TT	13:18:45 / 14:14:15	55.70
452581	8/21/2018	4548	BD00422 - CAS MONTPELIER-PEMI-BAKER	13:54:59 / 14:16:51	21.92
452582	8/21/2018	1365	BD00337 - CAS-BESTWAY-RAYMOND-TT	13:52:05 / 14:37:41	45.36
452583	8/21/2018	4441	BD00422 - CAS MONTPELIER-PEMI-BAKER	14:19:57 / 14:40:19	20.62

452584	8/21/2018	D54	BD00618 - J. FENOFF CONSTRUCTION	14:36:21 / 14:46:00	9.79
452585	8/21/2018	3949	BD00312 - NCES-RESIDENTIAL PICKUP	14:11:16 / 14:58:13	46.97
452586	8/21/2018	04	BD00618 - J. FENOFF CONSTRUCTION	14:27:33 / 15:07:09	39.76
452587	8/21/2018	1512	BD00337 - CAS-BESTWAY-RAYMOND-TT	14:34:26 / 15:08:21	33.95
452588	8/21/2018	1628	BD00330 - CAS-BESTWAY-BELMONT-TT	14:35:30 / 15:10:52	35.22
452589	8/22/2018	1466L	BD00139 - NCES	06:56:18 / 06:57:56	1.38
452590	8/22/2018	4548	BD00422 - CAS MONTPELIER-PEMI-BAKER	06:46:58 / 07:10:32	23.74
452591	8/22/2018	1512	BD00330 - CAS-BESTWAY-BELMONT-TT	06:34:00 / 07:17:00	43.00
452592	8/22/2018	1500	BD00330 - CAS-BESTWAY-BELMONT-TT	06:38:02 / 07:20:07	42.05
452593	8/22/2018	103	BD00125 - MONADNOCK DISPOSAL	06:35:50 / 07:21:52	46.02
452594	8/22/2018	36H	BD00386 - NEW ENGLAND RECYCLING	06:35:03 / 07:26:25	51.22
452595	8/22/2018	218J	BD00356 - WTE RECYCLING, INC.	06:56:29 / 07:32:20	35.91
452596	8/22/2018	2086	BD00071 - CASELLA-GOBIN T/S-NEWPORT	06:36:34 / 07:35:01	58.67
452597	8/22/2018	1628	BD00330 - CAS-BESTWAY-BELMONT-TT	06:37:13 / 07:37:23	60.10
452598	8/22/2018	881	BD00372 - CAS50- G. MELLO DISPOSAL	06:57:48 / 07:40:44	42.96
452599	8/22/2018	415747	BD00057 - PLYMOUTH TOWN OF	07:12:57 / 07:42:12	29.55
452600	8/22/2018	5271	BD00288 - CASELLA-MONTPELIER	07:29:57 / 07:45:16	15.59
452601	8/22/2018	1127	BD00049 - CURTIS BROWN CONSTRUCTION	07:38:28 / 07:52:10	13.82
452602	8/22/2018	195	BD00084 - DALTON TOWN OF	07:24:43 / 07:53:32	28.89
452603	8/22/2018	2103	BD00058 - CASELLA-ALLENSTOWN T/S	07:05:59 / 07:58:05	52.46
452604	8/22/2018	1554	BD00330 - CAS-BESTWAY-BELMONT-TT	07:15:36 / 08:00:58	45.22
452605	8/22/2018	1485	BD00071 - CASELLA-GOBIN T/S-NEWPORT	07:02:28 / 08:02:29	60.01
452606	8/22/2018	4342	BD00138 - HITCHINER--ACF PLANT ONLY	08:06:52 / 08:08:51	1.99
452607	8/22/2018	4342	BD00138 - HITCHINER--ACF PLANT ONLY	08:09:34 / 08:10:13	0.79
452608	8/22/2018	D54	BD00618 - J. FENOFF CONSTRUCTION	07:43:15 / 08:10:36	27.21
452609	8/22/2018	18D	BD00268 - L.L. & S., INC.	07:29:12 / 08:13:10	43.98
452610	8/22/2018	04	BD00618 - J. FENOFF CONSTRUCTION	07:09:08 / 08:16:12	67.04
452611	8/22/2018	NCES	BD00311 - NCES-TRANSFER STATION	08:11:17 / 08:22:18	11.01
452612	8/22/2018	17-11	BD00581 - CASORG-SPRINGFIELD WWTP	07:28:28 / 08:26:42	58.14
452613	8/22/2018	6203	BD00017 - WHITINGS RUBBISH	08:08:10 / 08:37:13	29.03
452614	8/22/2018	NCES	BD00311 - NCES-TRANSFER STATION	08:33:31 / 08:41:45	8.14
452615	8/22/2018	9T	BD00294 - PRADERA ENTERPRISES	07:39:26 / 08:46:38	67.12
452616	8/22/2018	331D	BD00294 - PRADERA ENTERPRISES	07:48:59 / 08:50:36	61.77
452617	8/22/2018	1436	BD00058 - CASELLA-ALLENSTOWN T/S	07:18:22 / 08:52:16	93.94
452618	8/22/2018	D54	BD00618 - J. FENOFF CONSTRUCTION	08:29:52 / 09:02:04	32.52
452619	8/22/2018	15-4	BD00321 - CAS-NEO-LOWELL MA WWTP	08:24:20 / 09:03:28	39.08
452620	8/22/2018	212759	BD00008 - WASTE MANAGEMENT-WAS10-N	08:34:51 / 09:05:15	30.64
452621	8/22/2018	6182	BD00394 - STAN PARKER III	08:40:35 / 09:12:50	32.15
452622	8/22/2018	415747	BD00008 - WASTE MANAGEMENT-WAS10-N	08:53:55 / 09:16:34	22.79
452623	8/22/2018	1466L	BD00139 - NCES	08:28:07 / 09:22:27	54.20
452624	8/22/2018	99	BD00125 - MONADNOCK DISPOSAL	07:55:56 / 09:27:04	91.48
452625	8/22/2018	328	BD00336 - GOFFSTOWN, TOWN OF	07:55:03 / 09:29:16	94.13
452626	8/22/2018	4548	BD00160 - CASELLA-NCES BASED ROLL-OF	09:08:10 / 09:33:58	25.48
452627	8/22/2018	212867	BD00008 - WASTE MANAGEMENT-WAS10-N	09:15:11 / 09:38:31	23.20
452628	8/22/2018	6188	BD00310 - CASH CUSTOMER-TO TRANSFER	09:25:10 / 09:40:22	15.12
452629	8/22/2018	4492	BD00103 - HITCHINER - GAS TURBINE ONL	09:19:42 / 09:43:30	23.88
452630	8/22/2018	10T	BD00294 - PRADERA ENTERPRISES	09:07:02 / 09:47:25	40.23
452631	8/22/2018	D54	BD00618 - J. FENOFF CONSTRUCTION	09:32:04 / 09:52:19	20.15
452632	8/22/2018	415183	BD00009 - WASTE MANAGEMENT-WAS25-R	09:36:45 / 09:58:42	21.97

452633	8/22/2018	15-5	BD00545 - CASORG-MARLBOROUGH EASTE	09:24:29 / 10:00:41	36.12
452634	8/22/2018	6215	BD00076 - CASH CUSTOMER-TO LANDFILL	09:45:45 / 10:06:56	21.11
452635	8/22/2018	6219	BD00310 - CASH CUSTOMER-TO TRANSFER	10:09:37 / 10:22:33	12.96
452636	8/22/2018	4400	BD00017 - WHITINGS RUBBISH	10:08:07 / 10:26:02	17.95
452637	8/22/2018	1358	BD00372 - CAS50- G. MELLO DISPOSAL	09:18:22 / 10:31:28	73.06
452638	8/22/2018	1575	BD00372 - CAS50- G. MELLO DISPOSAL	09:50:10 / 10:32:33	42.23
452639	8/22/2018	90R	BD00580 - WL FRENCH EXC. CORP.	10:04:14 / 10:36:37	32.23
452640	8/22/2018	04	BD00618 - J. FENOFF CONSTRUCTION	09:21:22 / 10:38:15	76.93
452641	8/22/2018	D54	BD00618 - J. FENOFF CONSTRUCTION	10:12:38 / 10:40:59	28.21
452642	8/22/2018	415747	BD00008 - WASTE MANAGEMENT-WAS10-N	10:18:00 / 10:42:24	24.24
452643	8/22/2018	4548	BD00160 - CASELLA-NCES BASED ROLL-OF	10:20:15 / 10:43:36	23.21
452644	8/22/2018	159F	BD00607 - W.L. FRENCH EXCAVATING CO	10:23:42 / 10:45:17	21.75
452645	8/22/2018	1500	BD00330 - CAS-BESTWAY-BELMONT-TT	10:09:00 / 10:47:15	38.15
452646	8/22/2018	1507	BD00337 - CAS-BESTWAY-RAYMOND-TT	10:02:25 / 10:48:32	46.07
452647	8/22/2018	94RB	BD00580 - WL FRENCH EXC. CORP.	10:27:37 / 10:50:18	22.81
452648	8/22/2018	89RB	BD00580 - WL FRENCH EXC. CORP.	10:30:10 / 10:55:44	25.34
452649	8/22/2018	95F	BD00608 - W.L. FRENCH EXCAVATING CO	10:29:22 / 11:01:07	31.85
452650	8/22/2018	105	BD00125 - MONADNOCK DISPOSAL	10:28:41 / 11:03:23	34.82
452651	8/22/2018	122F	BD00608 - W.L. FRENCH EXCAVATING CO	10:33:52 / 11:04:50	30.98
452652	8/22/2018	4383	BD00017 - WHITINGS RUBBISH	10:53:57 / 11:09:15	15.58
452653	8/22/2018	863	BD00608 - W.L. FRENCH EXCAVATING CO	10:53:13 / 11:15:03	21.90
452654	8/22/2018	18G	BD00580 - WL FRENCH EXC. CORP.	10:57:28 / 11:18:40	21.12
452655	8/22/2018	158F	BD00607 - W.L. FRENCH EXCAVATING CO	10:58:35 / 11:22:02	23.67
452656	8/22/2018	01-2	BD00581 - CASORG-SPRINGFIELD WWTP	10:34:49 / 11:30:10	55.61
452657	8/22/2018	1628	BD00330 - CAS-BESTWAY-BELMONT-TT	10:39:35 / 11:34:54	55.19
452658	8/22/2018	138F	BD00580 - WL FRENCH EXC. CORP.	11:16:48 / 11:37:49	21.01
452659	8/22/2018	6214	BD00455 - GERALD MARQUIS	11:32:23 / 11:47:33	15.10
452660	8/22/2018	1396	BD00372 - CAS50- G. MELLO DISPOSAL	11:10:37 / 11:49:18	38.81
452661	8/22/2018	CASH	BD00310 - CASH CUSTOMER-TO TRANSFER	11:54:39 / 12:02:28	7.89
452662	8/22/2018	2103	BD00058 - CASELLA-ALLENSTOWN T/S	11:42:52 / 12:12:22	29.70
452663	8/22/2018	1568	BD00058 - CASELLA-ALLENSTOWN T/S	11:33:11 / 12:14:20	41.09
452664	8/22/2018	2COM	BD00580 - WL FRENCH EXC. CORP.	11:53:06 / 12:17:34	24.28
452665	8/22/2018	217	BD00356 - WTE RECYCLING, INC.	11:55:38 / 12:24:49	29.11
452666	8/22/2018	D54	BD00618 - J. FENOFF CONSTRUCTION	11:56:20 / 12:26:15	29.95
452667	8/22/2018	4548	BD00160 - CASELLA-NCES BASED ROLL-OF	11:56:58 / 12:32:51	35.93
452668	8/22/2018	2086	BD00071 - CASELLA-GOBIN T/S-NEWPORT	11:54:10 / 12:34:02	39.92
452669	8/22/2018	CHECK	BD00076 - CASH CUSTOMER-TO LANDFILL	12:10:49 / 12:36:35	25.86
452670	8/22/2018	15-6	BD00377 - CASORG-BILLERICA MA WWTP	11:51:31 / 12:39:38	48.07
452671	8/22/2018	6203	BD00017 - WHITINGS RUBBISH	12:19:53 / 12:41:49	21.96
452672	8/22/2018	5271	BD00340 - CAS-MONT-FL-VT NH MIX	12:27:04 / 12:43:00	15.96
452673	8/22/2018	4400	BD00017 - WHITINGS RUBBISH	12:28:01 / 12:46:07	18.06
452674	8/22/2018	1485	BD00071 - CASELLA-GOBIN T/S-NEWPORT	12:15:50 / 12:58:59	43.09
452675	8/22/2018	04	BD00618 - J. FENOFF CONSTRUCTION	11:46:11 / 13:01:19	75.08
452676	8/22/2018	D54	BD00618 - J. FENOFF CONSTRUCTION	12:47:06 / 13:02:48	15.42
452677	8/22/2018	1466L	BD00139 - NCES	12:37:44 / 13:17:08	39.64
452678	8/22/2018	415747	BD00008 - WASTE MANAGEMENT-WAS10-N	12:51:31 / 13:20:27	28.96
452679	8/22/2018	1606	BD00372 - CAS50- G. MELLO DISPOSAL	13:04:26 / 13:41:03	36.77
452680	8/22/2018	103	BD00125 - MONADNOCK DISPOSAL	13:12:01 / 13:44:12	32.11
452681	8/22/2018	CASH	BD00310 - CASH CUSTOMER-TO TRANSFER	13:25:22 / 13:46:39	21.17

452682	8/22/2018	1376	BD00058 - CASELLA-ALLENSTOWN T/S	13:06:13 / 13:48:04	41.91
452683	8/22/2018	04	BD00618 - J. FENOFF CONSTRUCTION	13:23:34 / 13:49:33	25.99
452684	8/22/2018	4465	BD00016 - LON WESTON	13:35:23 / 13:51:04	15.81
452685	8/22/2018	93F	BD00580 - WL FRENCH EXC. CORP.	13:22:48 / 13:52:41	29.93
452686	8/22/2018	500	BD00608 - W.L. FRENCH EXCAVATING CO	13:37:02 / 13:55:01	17.99
452687	8/22/2018	CC	BD00076 - CASH CUSTOMER-TO LANDFILL	13:34:43 / 14:00:00	25.57
452688	8/22/2018	550	BD00608 - W.L. FRENCH EXCAVATING CO	13:38:17 / 14:05:11	26.94
452689	8/22/2018	1507	BD00330 - CAS-BESTWAY-BELMONT-TT	13:21:42 / 14:10:27	48.85
452690	8/22/2018	1512	BD00337 - CAS-BESTWAY-RAYMOND-TT	13:31:58 / 14:11:38	39.80
452691	8/22/2018	1436	BD00058 - CASELLA-ALLENSTOWN T/S	13:26:24 / 14:15:44	49.20
452692	8/22/2018	1500	BD00330 - CAS-BESTWAY-BELMONT-TT	13:42:35 / 14:32:17	49.82
452693	8/22/2018	3949	BD00312 - NCES-RESIDENTIAL PICKUP	13:39:46 / 14:33:48	54.02
452694	8/22/2018	4548	BD00160 - CASELLA-NCES BASED ROLL-OF	14:22:39 / 14:37:18	14.79
452695	8/22/2018	D54	BD00618 - J. FENOFF CONSTRUCTION	14:28:22 / 14:43:47	15.25
452696	8/22/2018	1400	BD00058 - CASELLA-ALLENSTOWN T/S	14:25:03 / 14:55:40	30.37
452697	8/22/2018	1554	BD00337 - CAS-BESTWAY-RAYMOND-TT	14:08:23 / 15:04:32	56.09
452698	8/22/2018	1628	BD00330 - CAS-BESTWAY-BELMONT-TT	14:27:18 / 15:13:36	46.18
452699	8/22/2018	04	BD00618 - J. FENOFF CONSTRUCTION	14:19:51 / 15:15:11	55.60
452700	8/23/2018	4548	BD00422 - CAS MONTPELIER-PEMI-BAKER	06:52:41 / 07:13:51	21.10
452701	8/23/2018	89	BD00580 - WL FRENCH EXC. CORP.	07:02:30 / 07:22:23	19.93
452702	8/23/2018	1416	BD00330 - CAS-BESTWAY-BELMONT-TT	06:34:21 / 07:24:14	49.93
452703	8/23/2018	1512	BD00330 - CAS-BESTWAY-BELMONT-TT	06:33:24 / 07:25:19	51.95
452704	8/23/2018	90	BD00580 - WL FRENCH EXC. CORP.	07:03:26 / 07:28:47	25.21
452705	8/23/2018	1507	BD00337 - CAS-BESTWAY-RAYMOND-TT	06:35:01 / 07:33:55	58.54
452706	8/23/2018	105	BD00125 - MONADNOCK DISPOSAL	06:37:39 / 07:38:58	61.19
452707	8/23/2018	1554	BD00330 - CAS-BESTWAY-BELMONT-TT	06:36:44 / 07:40:34	63.90
452708	8/23/2018	18G	BD00580 - WL FRENCH EXC. CORP.	07:16:45 / 07:42:39	25.94
452709	8/23/2018	1628	BD00330 - CAS-BESTWAY-BELMONT-TT	06:35:43 / 07:53:40	77.97
452710	8/23/2018	218J	BD00356 - WTE RECYCLING, INC.	07:12:44 / 07:58:32	45.88
452711	8/23/2018	D54	BD00618 - J. FENOFF CONSTRUCTION	08:03:05 / 08:03:43	0.38
452712	8/23/2018	212759	BD00008 - WASTE MANAGEMENT-WAS10-N	07:37:12 / 08:05:31	28.19
452713	8/23/2018	94	BD00580 - WL FRENCH EXC. CORP.	07:31:00 / 08:07:15	36.15
452714	8/23/2018	1466L	BD00139 - NCES	07:15:53 / 08:09:34	53.81
452715	8/23/2018	2103	BD00058 - CASELLA-ALLENSTOWN T/S	07:11:40 / 08:10:58	59.18
452716	8/23/2018	1436	BD00058 - CASELLA-ALLENSTOWN T/S	07:11:00 / 08:12:18	61.18
452717	8/23/2018	18D	BD00268 - L.L. & S., INC.	07:19:17 / 08:13:46	54.29
452718	8/23/2018	4203	BD00352 - TRIPLE T TRUCKING	07:09:40 / 08:17:54	68.14
452719	8/23/2018	17-11	BD00581 - CASORG-SPRINGFIELD WWTP	07:27:04 / 08:19:54	52.50
452720	8/23/2018	4342	BD00103 - HITCHINER - GAS TURBINE ONL	07:47:56 / 08:25:58	38.02
452721	8/23/2018	2COM	BD00580 - WL FRENCH EXC. CORP.	08:06:25 / 08:30:06	23.81
452722	8/23/2018	6197	BD00076 - CASH CUSTOMER-TO LANDFILL	07:55:22 / 08:34:06	38.84
452723	8/23/2018	6205	BD00076 - CASH CUSTOMER-TO LANDFILL	07:56:50 / 08:40:22	43.72
452724	8/23/2018	9T	BD00294 - PRADERA ENTERPRISES	07:18:30 / 08:43:16	84.86
452725	8/23/2018	751	BD00294 - PRADERA ENTERPRISES	07:20:11 / 08:44:45	84.34
452726	8/23/2018	331D	BD00294 - PRADERA ENTERPRISES	07:46:27 / 08:46:43	60.16
452727	8/23/2018	412256	BD00008 - WASTE MANAGEMENT-WAS10-N	08:32:09 / 08:52:23	20.14
452728	8/23/2018	1507	BD00067 - CAS94 CASELLA-CWM-THORNTC	07:59:51 / 08:56:20	56.69
452729	8/23/2018	57	BD00565 - PRESBY RECYCLING	08:27:35 / 08:58:21	30.86
452730	8/23/2018	881	BD00372 - CAS50- G. MELLO DISPOSAL	07:51:29 / 09:00:18	68.89

452731	8/23/2018	1583R	BD00139 - NCES	09:02:42 / 09:03:29	0.87
452732	8/23/2018	D54	BD00618 - J. FENOFF CONSTRUCTION	08:41:36 / 09:07:17	25.81
452733	8/23/2018	15-4	BD00321 - CAS-NEO-LOWELL MA WWTP	08:23:54 / 09:15:45	51.91
452734	8/23/2018	4548	BD00422 - CAS MONTPELIER-PEMI-BAKER	09:01:44 / 09:20:54	19.10
452735	8/23/2018	5271	BD00288 - CASELLA-MONTPELIER	09:13:44 / 09:26:39	12.95
452736	8/23/2018	CASH	BD00310 - CASH CUSTOMER-TO TRANSFER	09:30:49 / 09:39:02	8.53
452737	8/23/2018	15-5	BD00545 - CASORG-MARLBOROUGH EASTE	09:13:03 / 09:43:37	30.34
452738	8/23/2018	D54	BD00618 - J. FENOFF CONSTRUCTION	09:31:57 / 09:47:04	15.47
452739	8/23/2018	1115	BD00161 - WATERVILLE TOWN OF- DIRECT	09:37:12 / 09:58:11	20.99
452740	8/23/2018	4552	BD00218 - ASHLAND TOWN OF	09:45:09 / 10:01:53	16.44
452741	8/23/2018	1575	BD00372 - CAS50- G. MELLO DISPOSAL	09:45:46 / 10:15:34	29.88
452742	8/23/2018	D54	BD00618 - J. FENOFF CONSTRUCTION	10:13:54 / 10:29:00	15.46
452743	8/23/2018	1416	BD00330 - CAS-BESTWAY-BELMONT-TT	10:04:00 / 10:34:02	30.02
452744	8/23/2018	19G	BD00580 - WL FRENCH EXC. CORP.	09:56:18 / 10:46:25	50.07
452745	8/23/2018	12G	BD00580 - WL FRENCH EXC. CORP.	10:39:38 / 10:56:19	16.81
452746	8/23/2018	4548	BD00160 - CASELLA-NCES BASED ROLL-OF	10:24:00 / 11:01:29	37.29
452747	8/23/2018	25G	BD00580 - WL FRENCH EXC. CORP.	10:11:57 / 11:03:28	51.71
452748	8/23/2018	D54	BD00618 - J. FENOFF CONSTRUCTION	10:51:54 / 11:11:35	19.81
452749	8/23/2018	1358	BD00330 - CAS-BESTWAY-BELMONT-TT	10:36:22 / 11:15:40	39.18
452750	8/23/2018	1628	BD00330 - CAS-BESTWAY-BELMONT-TT	10:43:39 / 11:19:50	36.11
452751	8/23/2018	CASH	BD00310 - CASH CUSTOMER-TO TRANSFER	11:09:04 / 11:25:36	16.32
452752	8/23/2018	01-2	BD00581 - CASORG-SPRINGFIELD WWTP	10:50:27 / 11:30:35	40.08
452753	8/23/2018	4383	BD00017 - WHITINGS RUBBISH	11:13:59 / 11:36:56	22.97
452754	8/23/2018	6177	BD00017 - WHITINGS RUBBISH	11:18:18 / 11:38:48	20.30
452755	8/23/2018	37	BD00580 - WL FRENCH EXC. CORP.	11:13:00 / 11:40:34	27.34
452756	8/23/2018	328	BD00336 - GOFFSTOWN, TOWN OF	11:09:52 / 11:46:10	36.58
452757	8/23/2018	D54	BD00618 - J. FENOFF CONSTRUCTION	11:35:47 / 11:52:04	16.57
452758	8/23/2018	412256	BD00008 - WASTE MANAGEMENT-WAS10-N	11:43:01 / 11:58:05	15.04
452759	8/23/2018	217	BD00356 - WTE RECYCLING, INC.	11:33:48 / 12:01:21	27.73
452760	8/23/2018	103	BD00125 - MONADNOCK DISPOSAL	11:23:30 / 12:05:55	42.25
452761	8/23/2018	4548	BD00160 - CASELLA-NCES BASED ROLL-OF	11:49:23 / 12:07:13	17.90
452762	8/23/2018	4335	BD00014 - WAYN-O'S DISPOSAL	11:50:28 / 12:10:01	19.73
452763	8/23/2018	27G	BD00580 - WL FRENCH EXC. CORP.	11:07:54 / 12:19:30	71.76
452764	8/23/2018	18-11	BD00377 - CASORG-BILLERICA MA WWTP	11:17:25 / 12:21:47	64.22
452765	8/23/2018	1466L	BD00139 - NCES	11:34:52 / 12:28:21	53.69
452766	8/23/2018	D54	BD00618 - J. FENOFF CONSTRUCTION	12:24:39 / 12:35:28	10.89
452767	8/23/2018	CASH	BD00310 - CASH CUSTOMER-TO TRANSFER	12:04:10 / 12:38:20	34.10
452768	8/23/2018	97P	BD00352 - TRIPLE T TRUCKING	12:26:06 / 12:54:35	28.29
452769	8/23/2018	2103	BD00058 - CASELLA-ALLENSTOWN T/S	12:23:54 / 12:58:34	34.80
452770	8/23/2018	2086	BD00071 - CASELLA-GOBIN T/S-NEWPORT	12:30:20 / 13:05:23	35.03
452771	8/23/2018	13EA	BD00607 - W.L. FRENCH EXCAVATING CO	12:47:24 / 13:12:43	25.19
452772	8/23/2018	D54	BD00618 - J. FENOFF CONSTRUCTION	12:56:17 / 13:15:00	18.83
452773	8/23/2018	1500	BD00330 - CAS-BESTWAY-BELMONT-TT	12:39:49 / 13:16:25	36.76
452774	8/23/2018	6203	BD00017 - WHITINGS RUBBISH	12:57:10 / 13:19:01	21.91
452775	8/23/2018	1436	BD00058 - CASELLA-ALLENSTOWN T/S	12:46:02 / 13:20:16	34.14
452776	8/23/2018	12EA	BD00607 - W.L. FRENCH EXCAVATING CO	13:01:14 / 13:21:45	20.31
452777	8/23/2018	1568	BD00058 - CASELLA-ALLENSTOWN T/S	12:43:43 / 13:25:58	42.15
452778	8/23/2018	15EA	BD00607 - W.L. FRENCH EXCAVATING CO	13:02:12 / 13:30:21	28.09
452779	8/23/2018	5271	BD00288 - CASELLA-MONTPELIER	13:17:47 / 13:34:06	16.59

452780	8/23/2018	1554	BD00337 - CAS-BESTWAY-RAYMOND-TT	13:00:27 / 13:37:24	36.97
452781	8/23/2018	1364	BD00058 - CASELLA-ALLENSTOWN T/S	12:49:52 / 13:39:12	49.60
452782	8/23/2018	D54	BD00618 - J. FENOFF CONSTRUCTION	13:35:11 / 13:47:31	12.20
452783	8/23/2018	647	BD00618 - J. FENOFF CONSTRUCTION	13:43:02 / 13:52:39	9.37
452784	8/23/2018	1396	BD00058 - CASELLA-ALLENSTOWN T/S	13:03:12 / 13:54:00	50.88
452785	8/23/2018	1575	BD00330 - CAS-BESTWAY-BELMONT-TT	13:03:57 / 13:55:53	51.96
452786	8/23/2018	1416	BD00330 - CAS-BESTWAY-BELMONT-TT	13:24:30 / 13:57:54	33.24
452787	8/23/2018	1512	BD00337 - CAS-BESTWAY-RAYMOND-TT	13:32:54 / 14:12:53	39.99
452788	8/23/2018	99	BD00125 - MONADNOCK DISPOSAL	13:32:20 / 14:19:57	47.37
452789	8/23/2018	105	BD00125 - MONADNOCK DISPOSAL	13:28:25 / 14:21:35	53.10
452790	8/23/2018	D54	BD00618 - J. FENOFF CONSTRUCTION	14:05:31 / 14:24:38	19.07
452791	8/23/2018	6197	BD00076 - CASH CUSTOMER-TO LANDFILL	13:59:53 / 14:26:33	26.80
452792	8/23/2018	647	BD00618 - J. FENOFF CONSTRUCTION	14:10:10 / 14:28:10	18.00
452793	8/23/2018	57	BD00565 - PRESBY RECYCLING	14:06:04 / 14:29:36	23.32
452794	8/23/2018	6216	BD00298 - STAR POINT TRUCKING	14:22:49 / 14:38:24	15.75
452795	8/23/2018	412256	BD00008 - WASTE MANAGEMENT-WAS10-N	14:30:59 / 14:48:20	17.61
452796	8/23/2018	D54	BD00618 - J. FENOFF CONSTRUCTION	14:40:20 / 14:51:21	11.01
452797	8/23/2018	647	BD00618 - J. FENOFF CONSTRUCTION	14:47:19 / 14:56:34	9.15
452798	8/24/2018	1466L	BD00139 - NCES	06:20:52 / 06:21:37	0.85
452799	8/24/2018	212759	BD00008 - WASTE MANAGEMENT-WAS10-N	07:05:34 / 07:17:24	11.90
452800	8/24/2018	105	BD00125 - MONADNOCK DISPOSAL	06:34:31 / 07:23:16	48.85
452801	8/24/2018	1512	BD00330 - CAS-BESTWAY-BELMONT-TT	06:33:50 / 07:24:37	50.87
452802	8/24/2018	1416	BD00330 - CAS-BESTWAY-BELMONT-TT	06:33:21 / 07:27:11	53.90
452803	8/24/2018	218J	BD00356 - WTE RECYCLING, INC.	07:06:38 / 07:37:11	30.73
452804	8/24/2018	103	BD00125 - MONADNOCK DISPOSAL	06:35:47 / 07:44:10	68.63
452805	8/24/2018	1628	BD00330 - CAS-BESTWAY-BELMONT-TT	06:36:31 / 07:45:57	69.26
452806	8/24/2018	1554	BD00330 - CAS-BESTWAY-BELMONT-TT	06:44:48 / 07:48:28	63.80
452807	8/24/2018	18D	BD00268 - L.L. & S., INC.	07:21:01 / 07:58:46	37.45
452808	8/24/2018	17-11	BD00581 - CASORG-SPRINGFIELD WWTP	07:30:32 / 08:01:12	30.80
452809	8/24/2018	3949S	BD00358 - CAS-MONTPELIER-SIDELOADER	07:35:36 / 08:13:20	37.84
452810	8/24/2018	2103	BD00058 - CASELLA-ALLENSTOWN T/S	06:58:18 / 08:16:07	77.89
452811	8/24/2018	751	BD00294 - PRADERA ENTERPRISES	07:13:10 / 08:18:12	65.02
452812	8/24/2018	1436	BD00058 - CASELLA-ALLENSTOWN T/S	07:08:22 / 08:21:42	73.20
452813	8/24/2018	9T	BD00294 - PRADERA ENTERPRISES	07:20:03 / 08:40:49	80.46
452814	8/24/2018	1568	BD00058 - CASELLA-ALLENSTOWN T/S	07:25:48 / 08:43:30	77.82
452815	8/24/2018	328	BD00336 - GOFFSTOWN, TOWN OF	07:18:55 / 08:50:17	91.62
452816	8/24/2018	5271	BD00340 - CAS-MONT-FL-VT NH MIX	08:30:40 / 08:53:00	22.60
452817	8/24/2018	CC	BD00076 - CASH CUSTOMER-TO LANDFILL	08:26:47 / 08:59:56	33.09
452818	8/24/2018	15-4	BD00321 - CAS-NEO-LOWELL MA WWTP	08:08:44 / 09:02:47	54.03
452819	8/24/2018	212362	BD00009 - WASTE MANAGEMENT-WAS25-R	08:39:07 / 09:05:49	26.42
452820	8/24/2018	1466L	BD00139 - NCES	08:19:32 / 09:07:21	47.89
452821	8/24/2018	415747	BD00008 - WASTE MANAGEMENT-WAS10-N	08:41:58 / 09:09:07	27.49
452822	8/24/2018	CHECK	BD00076 - CASH CUSTOMER-TO LANDFILL	08:32:39 / 09:12:04	39.65
452823	8/24/2018	881	BD00372 - CAS50- G. MELLO DISPOSAL	07:56:10 / 09:16:59	80.49
452824	8/24/2018	6216	BD00298 - STAR POINT TRUCKING	09:04:26 / 09:21:50	17.24
452825	8/24/2018	329	BD00294 - PRADERA ENTERPRISES	07:52:18 / 09:30:18	98.00
452826	8/24/2018	4370	BD00050 - SUNAPEE TOWN OF	09:13:15 / 09:35:55	22.40
452827	8/24/2018	4387	BD00222 - CHARLESTOWN TOWN OF	09:32:05 / 09:50:40	18.35
452828	8/24/2018	6183	BD00416 - MODERN FURNITURE	09:53:03 / 09:53:30	0.27

452829	8/24/2018	1500	BD00337 - CAS-BESTWAY-RAYMOND-TT	09:25:56 / 10:06:47	40.91
452830	8/24/2018	4370	BD00050 - SUNAPEE TOWN OF	09:48:54 / 10:10:07	21.53
452831	8/24/2018	1420	BD00337 - CAS-BESTWAY-RAYMOND-TT	09:34:15 / 10:12:31	38.16
452832	8/24/2018	1575	BD00372 - CAS50- G. MELLO DISPOSAL	09:41:46 / 10:15:47	34.01
452833	8/24/2018	CC	BD00076 - CASH CUSTOMER-TO LANDFILL	10:03:05 / 10:20:51	17.46
452834	8/24/2018	4387	BD00222 - CHARLESTOWN TOWN OF	10:04:31 / 10:26:06	21.75
452835	8/24/2018	415747	BD00008 - WASTE MANAGEMENT-WAS10-N	10:13:58 / 10:31:37	17.79
452836	8/24/2018	1416	BD00330 - CAS-BESTWAY-BELMONT-TT	10:05:36 / 10:33:31	27.95
452837	8/24/2018	3745	BD00065 - CAS-MONT-RL-VT/NH MIX	10:22:02 / 10:38:29	16.27
452838	8/24/2018	22NC	BD00176 - NO. CONWAY INCINERATOR SER	10:23:12 / 10:40:11	16.99
452839	8/24/2018	4400	BD00017 - WHITINGS RUBBISH	10:24:05 / 10:44:19	20.14
452840	8/24/2018	1115	BD00161 - WATERVILLE TOWN OF- DIRECT	10:24:40 / 10:45:43	21.03
452841	8/24/2018	14AB	BD00590 - AB LOGGING, INC. (20073)	10:25:15 / 10:48:01	22.86
452842	8/24/2018	212759	BD00008 - WASTE MANAGEMENT-WAS10-N	10:30:21 / 10:53:00	22.79
452843	8/24/2018	6177	BD00017 - WHITINGS RUBBISH	10:29:29 / 10:54:38	25.09
452844	8/24/2018	4383	BD00017 - WHITINGS RUBBISH	10:51:42 / 11:03:34	11.92
452845	8/24/2018	1396	BD00372 - CAS50- G. MELLO DISPOSAL	11:05:08 / 11:31:49	26.41
452846	8/24/2018	217	BD00356 - WTE RECYCLING, INC.	11:10:24 / 11:38:01	27.77
452847	8/24/2018	4441	BD00422 - CAS MONTPELIER-PEMI-BAKER	11:34:07 / 11:45:10	11.03
452848	8/24/2018	1485	BD00071 - CASELLA-GOBIN T/S-NEWPORT	11:30:23 / 11:59:12	28.89
452849	8/24/2018	415747	BD00008 - WASTE MANAGEMENT-WAS10-N	11:43:08 / 12:00:47	17.39
452850	8/24/2018	6188	BD00310 - CASH CUSTOMER-TO TRANSFER	11:56:31 / 12:06:23	9.92
452851	8/24/2018	CHECK	BD00076 - CASH CUSTOMER-TO LANDFILL	11:57:39 / 12:14:12	16.73
452852	8/24/2018	1078	BD00047 - BOB'S RUBBISH	12:11:34 / 12:23:27	11.93
452853	8/24/2018	1628	BD00330 - CAS-BESTWAY-BELMONT-TT	11:47:15 / 12:26:27	39.12
452854	8/24/2018	2086	BD00071 - CASELLA-GOBIN T/S-NEWPORT	11:55:39 / 12:28:24	32.85
452855	8/24/2018	2103	BD00058 - CASELLA-ALLENSTOWN T/S	12:04:02 / 12:35:40	31.38
452856	8/24/2018	14AB	BD00590 - AB LOGGING, INC. (20073)	12:33:58 / 12:45:36	11.78
452857	8/24/2018	1554	BD00337 - CAS-BESTWAY-RAYMOND-TT	12:19:45 / 12:52:57	33.12
452858	8/24/2018	412256	BD00057 - PLYMOUTH TOWN OF	12:48:19 / 13:03:15	14.96
452859	8/24/2018	1466L	BD00139 - NCES	12:24:48 / 13:08:27	43.79
452860	8/24/2018	1500	BD00330 - CAS-BESTWAY-BELMONT-TT	12:43:49 / 13:16:09	32.60
452861	8/24/2018	1436	BD00058 - CASELLA-ALLENSTOWN T/S	12:43:03 / 13:19:15	36.12
452862	8/24/2018	5271	BD00340 - CAS-MONT-FL-VT NH MIX	13:05:22 / 13:22:04	16.82
452863	8/24/2018	4441	BD00160 - CASELLA-NCES BASED ROLL-OF	13:04:26 / 13:24:43	20.17
452864	8/24/2018	105	BD00125 - MONADNOCK DISPOSAL	12:55:26 / 13:30:52	35.26
452865	8/24/2018	1575	BD00330 - CAS-BESTWAY-BELMONT-TT	12:59:10 / 13:33:03	33.93
452866	8/24/2018	103	BD00125 - MONADNOCK DISPOSAL	12:56:09 / 13:36:59	40.50
452867	8/24/2018	415747	BD00008 - WASTE MANAGEMENT-WAS10-N	13:23:30 / 13:39:27	15.97
452868	8/24/2018	1512	BD00337 - CAS-BESTWAY-RAYMOND-TT	13:20:53 / 13:48:16	27.63
452869	8/24/2018	1568	BD00058 - CASELLA-ALLENSTOWN T/S	13:17:41 / 13:51:49	34.08
452870	8/24/2018	1400	BD00058 - CASELLA-ALLENSTOWN T/S	13:35:08 / 14:05:07	29.99
452871	8/24/2018	1416	BD00330 - CAS-BESTWAY-BELMONT-TT	13:27:06 / 14:07:16	40.10
452872	8/24/2018	NCES	BD00311 - NCES-TRANSFER STATION	14:12:40 / 14:23:16	10.76
452873	8/24/2018	1606	BD00372 - CAS50- G. MELLO DISPOSAL	13:49:28 / 14:26:31	37.03
452874	8/24/2018	14AB	BD00590 - AB LOGGING, INC. (20073)	14:32:51 / 14:45:01	12.50
452875	8/24/2018	NCES	BD00311 - NCES-TRANSFER STATION	14:33:29 / 14:46:55	13.26
452876	8/24/2018	CHECK	BD00076 - CASH CUSTOMER-TO LANDFILL	14:40:28 / 14:55:54	15.26
452877	8/24/2018	415747	BD00008 - WASTE MANAGEMENT-WAS10-N	14:42:49 / 14:57:01	14.52

452878	8/27/2018	1416	BD00330 - CAS-BESTWAY-BELMONT-TT	06:34:11 / 07:17:23	43.12
452879	8/27/2018	2096	BD00067 - CAS94 CASELLA-CWM-THORNTON	06:34:49 / 07:20:23	45.74
452880	8/27/2018	1512	BD00330 - CAS-BESTWAY-BELMONT-TT	06:33:21 / 07:23:36	50.15
452881	8/27/2018	218J	BD00356 - WTE RECYCLING, INC.	06:48:57 / 07:26:22	37.65
452882	8/27/2018	6205	BD00076 - CASH CUSTOMER-TO LANDFILL	07:12:51 / 07:30:15	17.64
452883	8/27/2018	6182	BD00394 - STAN PARKER III	07:15:19 / 07:31:24	16.05
452884	8/27/2018	1628	BD00330 - CAS-BESTWAY-BELMONT-TT	06:36:29 / 07:38:05	61.76
452885	8/27/2018	1427	BD00337 - CAS-BESTWAY-RAYMOND-TT	06:49:30 / 07:40:11	50.81
452886	8/27/2018	103	BD00125 - MONADNOCK DISPOSAL	06:35:39 / 07:41:49	66.10
452887	8/27/2018	12-5	BD00321 - CAS-NEO-LOWELL MA WWTP	07:14:21 / 08:00:50	46.29
452888	8/27/2018	D54	BD00618 - J. FENOFF CONSTRUCTION	07:48:02 / 08:05:42	17.40
452889	8/27/2018	1554	BD00330 - CAS-BESTWAY-BELMONT-TT	06:52:05 / 08:07:15	75.10
452890	8/27/2018	1436	BD00058 - CASELLA-ALLENSTOWN T/S	07:11:41 / 08:10:18	58.77
452891	8/27/2018	2103	BD00058 - CASELLA-ALLENSTOWN T/S	07:19:03 / 08:12:01	52.98
452892	8/27/2018	3949S	BD00358 - CAS-MONTPELIER-SIDELOADER	07:36:11 / 08:14:30	38.19
452893	8/27/2018	4441	BD00422 - CAS MONTPELIER-PEMI-BAKER	08:02:42 / 08:19:42	17.00
452894	8/27/2018	647	BD00618 - J. FENOFF CONSTRUCTION	08:08:53 / 08:22:12	13.59
452895	8/27/2018	03AB	BD00590 - AB LOGGING, INC. (20073)	08:17:41 / 08:31:14	13.73
452896	8/27/2018	9T	BD00294 - PRADERA ENTERPRISES	07:27:44 / 08:34:34	66.90
452897	8/27/2018	415747	BD00008 - WASTE MANAGEMENT-WAS10-N	08:16:49 / 08:36:12	19.63
452898	8/27/2018	212759	BD00008 - WASTE MANAGEMENT-WAS10-N	08:20:43 / 08:38:07	17.64
452899	8/27/2018	D54	BD00618 - J. FENOFF CONSTRUCTION	08:33:06 / 08:44:40	11.34
452900	8/27/2018	4441	BD00422 - CAS MONTPELIER-PEMI-BAKER	08:26:41 / 08:45:50	19.09
452901	8/27/2018	881	BD00372 - CAS50- G. MELLO DISPOSAL	08:18:21 / 08:53:24	35.03
452902	8/27/2018	647	BD00618 - J. FENOFF CONSTRUCTION	08:42:59 / 08:55:16	12.57
452903	8/27/2018	14-6	BD00321 - CAS-NEO-LOWELL MA WWTP	08:29:33 / 09:01:55	32.22
452904	8/27/2018	D54	BD00618 - J. FENOFF CONSTRUCTION	09:07:44 / 09:18:29	10.85
452905	8/27/2018	CASH	BD00310 - CASH CUSTOMER-TO TRANSFER	09:12:59 / 09:24:36	11.77
452906	8/27/2018	4387	BD00222 - CHARLESTOWN TOWN OF	09:15:40 / 09:33:53	18.13
452907	8/27/2018	2096L	BD00139 - NCES	08:56:29 / 09:35:47	39.18
452908	8/27/2018	1420	BD00337 - CAS-BESTWAY-RAYMOND-TT	09:14:52 / 09:43:05	28.53
452910	8/27/2018	212362	BD00009 - WASTE MANAGEMENT-WAS25-R	09:39:49 / 09:54:48	14.99
452911	8/27/2018	4387	BD00222 - CHARLESTOWN TOWN OF	10:03:39 / 10:04:21	0.82
452912	8/27/2018	4383	BD00017 - WHITINGS RUBBISH	09:40:38 / 10:09:42	29.04
452913	8/27/2018	325	BD00294 - PRADERA ENTERPRISES	09:29:16 / 10:10:46	41.30
452914	8/27/2018	415747	BD00057 - PLYMOUTH TOWN OF	09:52:01 / 10:12:13	20.12
452915	8/27/2018	1575	BD00372 - CAS50- G. MELLO DISPOSAL	09:56:00 / 10:28:11	32.11
452916	8/27/2018	1500	BD00337 - CAS-BESTWAY-RAYMOND-TT	09:49:10 / 10:30:48	41.38
452917	8/27/2018	1416	BD00330 - CAS-BESTWAY-BELMONT-TT	09:59:04 / 10:32:11	33.07
452918	8/27/2018	208485	BD00009 - WASTE MANAGEMENT-WAS25-R	10:16:05 / 10:33:58	17.53
452919	8/27/2018	8274	BD00318 - CAS94- EHV SAWDUST	10:06:18 / 10:42:31	36.13
452920	8/27/2018	20RE	BD00268 - L.L. & S., INC.	10:19:51 / 10:52:18	32.67
452921	8/27/2018	1628	BD00330 - CAS-BESTWAY-BELMONT-TT	10:26:57 / 11:01:07	34.50
452922	8/27/2018	99	BD00125 - MONADNOCK DISPOSAL	10:29:44 / 11:04:35	34.91
452923	8/27/2018	1115	BD00161 - WATERVILLE TOWN OF- DIRECT	10:56:20 / 11:05:55	9.35
452924	8/27/2018	4441	BD00422 - CAS MONTPELIER-PEMI-BAKER	10:59:42 / 11:14:03	14.61
452925	8/27/2018	1542	BD00372 - CAS50- G. MELLO DISPOSAL	10:49:10 / 11:19:04	29.94
452926	8/27/2018	415747	BD00008 - WASTE MANAGEMENT-WAS10-N	11:10:28 / 11:20:33	10.05
452927	8/27/2018	CHECK	BD00310 - CASH CUSTOMER-TO TRANSFER	11:29:39 / 11:30:19	0.80

452928	8/27/2018	1396	BD00372 - CAS50- G. MELLO DISPOSAL	11:09:06 / 11:34:28	25.22
452929	8/27/2018	6182	BD00394 - STAN PARKER III	11:21:34 / 11:40:14	18.80
452930	8/27/2018	108	BD00125 - MONADNOCK DISPOSAL	11:24:54 / 11:52:48	27.94
452931	8/27/2018	2086	BD00071 - CASELLA-GOBIN T/S-NEWPORT	11:23:51 / 11:54:27	30.76
452932	8/27/2018	4370	BD00050 - SUNAPEE TOWN OF	11:38:16 / 11:56:55	18.39
452933	8/27/2018	4335	BD00014 - WAYN-O'S DISPOSAL	11:39:07 / 11:58:04	18.97
452934	8/27/2018	1568	BD00058 - CASELLA-ALLENSTOWN T/S	11:26:35 / 12:00:29	33.94
452935	8/27/2018	6214	BD00455 - GERALD MARQUIS	11:42:28 / 12:02:38	20.10
452936	8/27/2018	5271	BD00340 - CAS-MONT-FL-VT NH MIX	11:55:25 / 12:10:20	14.95
452937	8/27/2018	4370	BD00050 - SUNAPEE TOWN OF	12:07:23 / 12:27:07	19.84
452938	8/27/2018	751	BD00294 - PRADERA ENTERPRISES	11:27:37 / 12:28:31	60.94
452939	8/27/2018	97PE	BD00352 - TRIPLE T TRUCKING	12:18:16 / 12:31:03	12.87
452940	8/27/2018	217	BD00356 - WTE RECYCLING, INC.	12:04:19 / 12:32:55	28.36
452941	8/27/2018	4441	BD00160 - CASELLA-NCES BASED ROLL-OFF	12:17:08 / 12:35:58	18.50
452942	8/27/2018	1399	BD00330 - CAS-BESTWAY-BELMONT-TT	12:14:17 / 12:43:57	29.40
452943	8/27/2018	2103	BD00058 - CASELLA-ALLENSTOWN T/S	12:14:58 / 12:48:15	33.57
452944	8/27/2018	6177	BD00017 - WHITINGS RUBBISH	12:42:05 / 12:54:12	12.07
452945	8/27/2018	1400	BD00058 - CASELLA-ALLENSTOWN T/S	12:29:26 / 13:03:55	34.29
452946	8/27/2018	1436	BD00058 - CASELLA-ALLENSTOWN T/S	12:34:21 / 13:12:52	38.31
452947	8/27/2018	4570	BD00160 - CASELLA-NCES BASED ROLL-OFF	12:50:41 / 13:15:26	24.85
452948	8/27/2018	1485	BD00071 - CASELLA-GOBIN T/S-NEWPORT	12:34:58 / 13:16:42	41.84
452949	8/27/2018	4400	BD00017 - WHITINGS RUBBISH	12:58:32 / 13:19:31	20.99
452950	8/27/2018	4548	BD00160 - CASELLA-NCES BASED ROLL-OFF	13:06:47 / 13:23:06	16.59
452951	8/27/2018	2086	BD00071 - CASELLA-GOBIN T/S-NEWPORT	12:49:53 / 13:27:32	37.79
452952	8/27/2018	1575	BD00330 - CAS-BESTWAY-BELMONT-TT	13:09:36 / 13:41:19	31.83
452953	8/27/2018	415747	BD00008 - WASTE MANAGEMENT-WAS10-N	13:24:44 / 13:44:30	19.86
452954	8/27/2018	4383N	BD00312 - NCES-RESIDENTIAL PICKUP	13:13:56 / 13:45:51	31.95
452955	8/27/2018	1416	BD00330 - CAS-BESTWAY-BELMONT-TT	13:10:32 / 13:47:11	36.79
452956	8/27/2018	1500	BD00330 - CAS-BESTWAY-BELMONT-TT	13:11:36 / 13:48:44	37.08
452957	8/27/2018	411975	BD00008 - WASTE MANAGEMENT-WAS10-N	13:31:25 / 13:57:23	25.98
452958	8/27/2018	6197	BD00076 - CASH CUSTOMER-TO LANDFILL	13:39:59 / 14:03:46	23.87
452959	8/27/2018	105	BD00125 - MONADNOCK DISPOSAL	13:37:05 / 14:07:09	30.04
452960	8/27/2018	5271	BD00288 - CASELLA-MONTPELIER	13:49:44 / 14:08:56	19.12
452961	8/27/2018	1606	BD00372 - CAS50- G. MELLO DISPOSAL	13:33:26 / 14:13:25	39.99
452962	8/27/2018	4441	BD00160 - CASELLA-NCES BASED ROLL-OFF	14:05:21 / 14:21:02	15.81
452963	8/27/2018	1512	BD00337 - CAS-BESTWAY-RAYMOND-TT	13:52:08 / 14:23:47	31.39
452964	8/27/2018	1554	BD00337 - CAS-BESTWAY-RAYMOND-TT	12:46:53 / 14:33:25	106.72
452965	8/27/2018	212759	BD00008 - WASTE MANAGEMENT-WAS10-N	14:09:56 / 14:34:45	24.89
452966	8/27/2018	1485	BD00071 - CASELLA-GOBIN T/S-NEWPORT	14:15:21 / 14:48:54	33.33
452967	8/27/2018	1628	BD00330 - CAS-BESTWAY-BELMONT-TT	14:10:35 / 14:50:31	39.96
452968	8/27/2018	3949	BD00312 - NCES-RESIDENTIAL PICKUP	14:11:48 / 15:02:54	51.06
452969	8/28/2018	2096L	BD00139 - NCES	06:53:09 / 06:53:52	0.43
452970	8/28/2018	4548	BD00160 - CASELLA-NCES BASED ROLL-OFF	06:36:46 / 07:07:42	30.96
452971	8/28/2018	1364	BD00330 - CAS-BESTWAY-BELMONT-TT	06:45:04 / 07:16:40	31.36
452972	8/28/2018	1512	BD00330 - CAS-BESTWAY-BELMONT-TT	06:33:51 / 07:20:09	46.58
452973	8/28/2018	1628	BD00330 - CAS-BESTWAY-BELMONT-TT	06:34:35 / 07:24:03	49.68
452974	8/28/2018	18D	BD00268 - L.L. & S., INC.	07:05:14 / 07:36:46	31.32
452975	8/28/2018	2103	BD00058 - CASELLA-ALLENSTOWN T/S	07:01:05 / 07:41:47	40.42
452976	8/28/2018	1416	BD00071 - CASELLA-GOBIN T/S-NEWPORT	07:12:14 / 07:43:32	31.18

452977	8/28/2018	218J	BD00356 - WTE RECYCLING, INC.	07:26:06 / 07:59:08	33.02
452978	8/28/2018	9T	BD00294 - PRADERA ENTERPRISES	07:22:22 / 08:00:29	38.07
452979	8/28/2018	1436	BD00058 - CASELLA-ALLENSTOWN T/S	07:21:40 / 08:02:19	40.79
452980	8/28/2018	16-3	BD00581 - CASORG-SPRINGFIELD WWTP	07:35:15 / 08:17:03	41.88
452981	8/28/2018	CHECK	BD00076 - CASH CUSTOMER-TO LANDFILL	08:10:49 / 08:26:43	15.94
452982	8/28/2018	881	BD00372 - CAS50- G. MELLO DISPOSAL	07:55:23 / 08:39:12	43.89
452983	8/28/2018	329	BD00294 - PRADERA ENTERPRISES	07:40:07 / 08:43:42	63.35
452984	8/28/2018	15-4	BD00321 - CAS-NEO-LOWELL MA WWTP	08:24:01 / 08:54:26	30.25
452985	8/28/2018	6182	BD00394 - STAN PARKER III	08:40:41 / 08:58:10	17.69
452986	8/28/2018	4441	BD00422 - CAS MONTPELIER-PEMI-BAKER	08:48:17 / 09:08:29	20.12
452987	8/28/2018	105	BD00125 - MONADNOCK DISPOSAL	08:31:26 / 09:09:56	38.30
452988	8/28/2018	212867	BD00008 - WASTE MANAGEMENT-WAS10-N	09:07:34 / 09:19:11	11.77
452989	8/28/2018	415747	BD00008 - WASTE MANAGEMENT-WAS10-N	09:06:12 / 09:22:33	16.21
452990	8/28/2018	57	BD00565 - PRESBY RECYCLING	09:24:12 / 09:39:19	15.07
452991	8/28/2018	CASH	BD00310 - CASH CUSTOMER-TO TRANSFER	09:30:27 / 09:42:21	11.94
452992	8/28/2018	86	BD00125 - MONADNOCK DISPOSAL	09:20:35 / 09:55:26	34.91
452993	8/28/2018	10T	BD00294 - PRADERA ENTERPRISES	09:25:23 / 09:57:14	31.91
452994	8/28/2018	15-5	BD00545 - CASORG-MARLBOROUGH EASTE	09:17:52 / 10:07:06	49.54
452995	8/28/2018	212362	BD00009 - WASTE MANAGEMENT-WAS25-R	09:59:04 / 10:13:05	14.01
452996	8/28/2018	1507	BD00330 - CAS-BESTWAY-BELMONT-TT	09:40:46 / 10:17:06	36.60
452997	8/28/2018	1420	BD00337 - CAS-BESTWAY-RAYMOND-TT	09:29:01 / 10:27:06	58.05
452998	8/28/2018	1575	BD00372 - CAS50- G. MELLO DISPOSAL	09:53:42 / 10:32:04	38.62
452999	8/28/2018	12EA	BD00580 - WL FRENCH EXC. CORP.	10:15:44 / 10:38:10	22.66
453000	8/28/2018	4441	BD00422 - CAS MONTPELIER-PEMI-BAKER	10:25:45 / 10:41:53	16.08
453001	8/28/2018	6209	BD00619 - PRESBY DEACTIVE DO NOT USE	10:25:01 / 10:43:22	18.21
453002	8/28/2018	5271	BD00340 - CAS-MONT-FL-VT NH MIX	10:33:05 / 10:45:13	12.08
453003	8/28/2018	1628	BD00330 - CAS-BESTWAY-BELMONT-TT	10:10:09 / 10:51:42	41.33
453004	8/28/2018	4548	BD00422 - CAS MONTPELIER-PEMI-BAKER	10:36:34 / 10:53:15	16.81
453005	8/28/2018	6EA	BD00580 - WL FRENCH EXC. CORP.	10:35:15 / 10:57:47	22.32
453006	8/28/2018	15EA	BD00580 - WL FRENCH EXC. CORP.	10:35:48 / 11:00:23	24.75
453007	8/28/2018	2096L	BD00139 - NCES	10:23:46 / 11:04:12	40.66
453008	8/28/2018	17EA	BD00580 - WL FRENCH EXC. CORP.	10:49:12 / 11:07:50	18.38
453009	8/28/2018	415747	BD00008 - WASTE MANAGEMENT-WAS10-N	10:55:58 / 11:21:34	25.76
453010	8/28/2018	1078	BD00047 - BOB'S RUBBISH	11:02:05 / 11:23:50	21.45
453011	8/28/2018	01-2	BD00581 - CASORG-SPRINGFIELD WWTP	10:47:46 / 11:27:14	39.68
453012	8/28/2018	CHECK	BD00076 - CASH CUSTOMER-TO LANDFILL	11:13:51 / 11:30:43	16.92
453013	8/28/2018	4548	BD00422 - CAS MONTPELIER-PEMI-BAKER	11:12:26 / 11:32:54	20.28
453014	8/28/2018	57	BD00565 - PRESBY RECYCLING	11:16:16 / 11:34:57	18.41
453015	8/28/2018	217	BD00356 - WTE RECYCLING, INC.	11:15:01 / 11:38:40	23.39
453016	8/28/2018	1ST	BD00580 - WL FRENCH EXC. CORP.	11:25:01 / 11:45:47	20.46
453017	8/28/2018	331	BD00336 - GOFFSTOWN, TOWN OF	10:55:16 / 11:51:53	56.37
453018	8/28/2018	6209	BD00619 - PRESBY DEACTIVE DO NOT USE	11:33:56 / 12:00:09	26.53
453019	8/28/2018	132F	BD00580 - WL FRENCH EXC. CORP.	11:49:00 / 12:05:22	16.22
453020	8/28/2018	1396	BD00372 - CAS50- G. MELLO DISPOSAL	11:36:58 / 12:07:23	30.65
453021	8/28/2018	1568	BD00058 - CASELLA-ALLENSTOWN T/S	11:36:10 / 12:09:25	33.15
453022	8/28/2018	CASH	BD00310 - CASH CUSTOMER-TO TRANSFER	11:55:29 / 12:12:12	16.83
453023	8/28/2018	4552	BD00331 - CAS-BESTWAY-BELMONT TS	11:17:26 / 12:13:21	55.95
453024	8/28/2018	121F	BD00580 - WL FRENCH EXC. CORP.	11:49:41 / 12:14:56	25.15
453025	8/28/2018	31P	BD00619 - PRESBY DEACTIVE DO NOT USE	11:43:16 / 12:16:45	33.29

453026	8/28/2018	18-11	BD00377 - CASORG-BILLERICA MA WWTP	11:58:44 / 12:22:46	24.02
453027	8/28/2018	751	BD00294 - PRADERA ENTERPRISES	11:47:55 / 12:35:27	47.72
453028	8/28/2018	1376	BD00058 - CASELLA-ALLENSTOWN T/S	11:57:45 / 12:36:56	39.11
453029	8/28/2018	2103	BD00058 - CASELLA-ALLENSTOWN T/S	11:54:55 / 12:39:10	44.55
453030	8/28/2018	1364	BD00337 - CAS-BESTWAY-RAYMOND-TT	11:56:46 / 12:56:59	60.13
453031	8/28/2018	2086	BD00071 - CASELLA-GOBIN T/S-NEWPORT	12:03:09 / 12:58:44	55.35
453032	8/28/2018	6209	BD00619 - PRESBY DEACTIVE DO NOT USE	12:48:46 / 13:08:40	19.94
453033	8/28/2018	1400	BD00058 - CASELLA-ALLENSTOWN T/S	12:27:55 / 13:17:26	49.71
453034	8/28/2018	1436	BD00058 - CASELLA-ALLENSTOWN T/S	12:27:14 / 13:20:05	52.91
453035	8/28/2018	6177	BD00017 - WHITINGS RUBBISH	13:04:06 / 13:21:32	17.26
453036	8/28/2018	415747	BD00008 - WASTE MANAGEMENT-WAS10-N	13:03:01 / 13:23:54	20.53
453037	8/28/2018	4400	BD00017 - WHITINGS RUBBISH	13:15:58 / 13:30:22	14.64
453038	8/28/2018	1416	BD00071 - CASELLA-GOBIN T/S-NEWPORT	12:32:05 / 13:32:56	60.51
453039	8/28/2018	1507	BD00330 - CAS-BESTWAY-BELMONT-TT	12:52:29 / 13:34:35	42.06
453040	8/28/2018	CASH	BD00310 - CASH CUSTOMER-TO TRANSFER	13:25:55 / 13:36:34	10.79
453041	8/28/2018	1115	BD00161 - WATERVILLE TOWN OF- DIRECT	13:22:48 / 13:40:34	17.86
453042	8/28/2018	1575	BD00330 - CAS-BESTWAY-BELMONT-TT	13:10:00 / 13:46:03	36.03
453043	8/28/2018	1606	BD00372 - CAS50- G. MELLO DISPOSAL	13:06:56 / 13:48:52	41.96
453044	8/28/2018	31P	BD00619 - PRESBY DEACTIVE DO NOT USE	13:14:56 / 14:01:08	46.52
453045	8/28/2018	1420	BD00330 - CAS-BESTWAY-BELMONT-TT	13:18:51 / 14:13:09	54.58
453046	8/28/2018	1485	BD00071 - CASELLA-GOBIN T/S-NEWPORT	13:28:56 / 14:15:44	46.88
453047	8/28/2018	6209	BD00619 - PRESBY DEACTIVE DO NOT USE	14:04:48 / 14:22:14	17.66
453048	8/28/2018	97P	BD00352 - TRIPLE T TRUCKING	13:42:16 / 14:31:24	49.08
453049	8/28/2018	1628	BD00330 - CAS-BESTWAY-BELMONT-TT	13:37:55 / 14:41:59	64.04
453050	8/28/2018	3949	BD00312 - NCES-RESIDENTIAL PICKUP	14:08:41 / 14:44:19	35.78
453051	8/28/2018	105	BD00125 - MONADNOCK DISPOSAL	14:06:25 / 14:50:02	43.77
453052	8/28/2018	2086	BD00071 - CASELLA-GOBIN T/S-NEWPORT	13:56:17 / 14:52:15	55.98
453053	8/28/2018	6215	BD00076 - CASH CUSTOMER-TO LANDFILL	14:40:14 / 14:55:09	14.95
453054	8/29/2018	4548	BD00422 - CAS MONTPELIER-PEMI-BAKER	06:37:45 / 07:11:09	33.64
453055	8/29/2018	4441	BD00160 - CASELLA-NCES BASED ROLL-OF	06:36:18 / 07:12:49	36.31
453056	8/29/2018	1416	BD00330 - CAS-BESTWAY-BELMONT-TT	06:33:31 / 07:16:08	42.77
453057	8/29/2018	12EA	BD00580 - WL FRENCH EXC. CORP.	07:02:34 / 07:19:07	16.73
453058	8/29/2018	1512	BD00330 - CAS-BESTWAY-BELMONT-TT	06:34:10 / 07:20:51	46.41
453059	8/29/2018	103	BD00125 - MONADNOCK DISPOSAL	06:34:51 / 07:22:27	47.76
453060	8/29/2018	15EA	BD00580 - WL FRENCH EXC. CORP.	07:03:14 / 07:24:27	21.13
453061	8/29/2018	6182	BD00394 - STAN PARKER III	07:06:44 / 07:25:57	19.13
453062	8/29/2018	415747	BD00008 - WASTE MANAGEMENT-WAS10-N	07:14:48 / 07:27:00	12.52
453063	8/29/2018	2096L	BD00139 - NCES	07:29:23 / 07:29:34	0.11
453064	8/29/2018	6EA	BD00580 - WL FRENCH EXC. CORP.	07:04:23 / 07:30:20	25.97
453065	8/29/2018	4548	BD00422 - CAS MONTPELIER-PEMI-BAKER	07:17:20 / 07:34:00	16.80
453066	8/29/2018	1427	BD00337 - CAS-BESTWAY-RAYMOND-TT	06:35:35 / 07:40:56	65.21
453067	8/29/2018	1628	BD00330 - CAS-BESTWAY-BELMONT-TT	06:36:58 / 07:42:23	65.65
453068	8/29/2018	2103	BD00058 - CASELLA-ALLENSTOWN T/S	07:05:03 / 07:43:39	38.36
453069	8/29/2018	218J	BD00356 - WTE RECYCLING, INC.	07:07:32 / 07:52:03	44.71
453070	8/29/2018	4342	BD00611 - HITCHINER MANUFACTURING	07:14:15 / 07:53:35	39.20
453071	8/29/2018	17EA	BD00580 - WL FRENCH EXC. CORP.	07:37:27 / 07:57:02	19.75
453072	8/29/2018	6209	BD00619 - PRESBY DEACTIVE DO NOT USE	07:35:27 / 07:59:06	23.79
453073	8/29/2018	1485	BD00071 - CASELLA-GOBIN T/S-NEWPORT	07:05:55 / 08:01:17	55.62
453074	8/29/2018	5271	BD00288 - CASELLA-MONTPELIER	07:49:01 / 08:04:24	15.23

453075	8/29/2018	1436	BD00058 - CASELLA-ALLENSTOWN T/S	07:08:56 / 08:06:39	57.83
453076	8/29/2018	9T	BD00294 - PRADERA ENTERPRISES	07:09:50 / 08:08:04	58.54
453077	8/29/2018	1ST	BD00580 - WL FRENCH EXC. CORP.	07:55:13 / 08:12:47	17.34
453078	8/29/2018	16-3	BD00581 - CASORG-SPRINGFIELD WWTP	07:38:32 / 08:15:03	36.71
453079	8/29/2018	6203	BD00017 - WHITINGS RUBBISH	07:48:19 / 08:21:59	33.40
453080	8/29/2018	31P	BD00619 - PRESBY DEACTIVE DO NOT USE	07:45:11 / 08:28:39	43.28
453081	8/29/2018	212759	BD00008 - WASTE MANAGEMENT-WAS10-N	08:30:42 / 08:42:18	11.76
453082	8/29/2018	4492	BD00103 - HITCHINER - GAS TURBINE ONL	08:24:10 / 08:45:12	21.02
453083	8/29/2018	48W	BD00356 - WTE RECYCLING, INC.	08:29:47 / 08:51:39	21.92
453084	8/29/2018	331	BD00336 - GOFFSTOWN, TOWN OF	07:28:22 / 08:53:20	84.98
453085	8/29/2018	329	BD00294 - PRADERA ENTERPRISES	07:39:22 / 08:57:57	78.35
453086	8/29/2018	881	BD00372 - CAS50- G. MELLO DISPOSAL	08:05:29 / 08:59:40	54.11
453087	8/29/2018	6203	BD00017 - WHITINGS RUBBISH	08:56:11 / 09:09:03	12.92
453088	8/29/2018	2096L	BD00139 - NCES	08:31:24 / 09:11:48	40.24
453089	8/29/2018	212867	BD00008 - WASTE MANAGEMENT-WAS10-N	09:02:27 / 09:14:43	12.16
453090	8/29/2018	6209	BD00619 - PRESBY DEACTIVE DO NOT USE	09:07:35 / 09:23:25	15.90
453091	8/29/2018	4548	BD00422 - CAS MONTPELIER-PEMI-BAKER	09:21:22 / 09:33:37	12.15
453092	8/29/2018	1507	BD00337 - CAS-BESTWAY-RAYMOND-TT	09:20:47 / 09:49:23	28.76
453093	8/29/2018	31P	BD00619 - PRESBY DEACTIVE DO NOT USE	09:39:59 / 09:57:49	17.90
453094	8/29/2018	415747	BD00057 - PLYMOUTH TOWN OF	09:45:55 / 10:04:08	18.53
453095	8/29/2018	1575	BD00372 - CAS50- G. MELLO DISPOSAL	09:50:35 / 10:20:25	29.90
453096	8/29/2018	6219	BD00310 - CASH CUSTOMER-TO TRANSFER	10:05:22 / 10:23:57	18.35
453097	8/29/2018	4387	BD00222 - CHARLESTOWN TOWN OF	10:02:54 / 10:27:05	24.51
453098	8/29/2018	1416	BD00330 - CAS-BESTWAY-BELMONT-TT	09:53:21 / 10:28:15	34.94
453099	8/29/2018	6188	BD00310 - CASH CUSTOMER-TO TRANSFER	10:06:37 / 10:30:27	23.90
453100	8/29/2018	20RE	BD00268 - L.L. & S., INC.	09:54:35 / 10:32:20	37.85
453101	8/29/2018	CHECK	BD00076 - CASH CUSTOMER-TO LANDFILL	10:29:18 / 10:36:26	7.08
453102	8/29/2018	6209	BD00619 - PRESBY DEACTIVE DO NOT USE	10:25:07 / 10:40:56	15.49
453103	8/29/2018	6203	BD00017 - WHITINGS RUBBISH	10:33:28 / 10:48:26	14.98
453104	8/29/2018	CC	BD00310 - CASH CUSTOMER-TO TRANSFER	10:42:06 / 10:55:44	13.38
453105	8/29/2018	4387	BD00222 - CHARLESTOWN TOWN OF	10:37:45 / 10:58:18	20.73
453106	8/29/2018	1628	BD00330 - CAS-BESTWAY-BELMONT-TT	10:25:50 / 11:00:17	34.67
453107	8/29/2018	31P	BD00619 - PRESBY DEACTIVE DO NOT USE	10:51:33 / 11:21:30	29.97
453108	8/29/2018	01-2	BD00581 - CASORG-SPRINGFIELD WWTP	10:50:53 / 11:26:50	35.97
453109	8/29/2018	4548	BD00160 - CASELLA-NCES BASED ROLL-OF	11:03:13 / 11:31:30	28.17
453110	8/29/2018	415747	BD00008 - WASTE MANAGEMENT-WAS10-N	11:18:02 / 11:34:28	16.26
453111	8/29/2018	CASH	BD00310 - CASH CUSTOMER-TO TRANSFER	11:28:33 / 11:35:58	7.25
453112	8/29/2018	4400	BD00017 - WHITINGS RUBBISH	11:19:24 / 11:38:19	18.95
453113	8/29/2018	6197	BD00076 - CASH CUSTOMER-TO LANDFILL	11:02:02 / 11:41:13	39.11
453114	8/29/2018	86	BD00125 - MONADNOCK DISPOSAL	10:57:06 / 11:42:57	45.51
453115	8/29/2018	1396	BD00372 - CAS50- G. MELLO DISPOSAL	11:11:43 / 11:45:39	33.96
453116	8/29/2018	4383	BD00017 - WHITINGS RUBBISH	11:33:30 / 11:51:29	17.99
453117	8/29/2018	31060	BD00065 - CAS-MONT-RL-VT/NH MIX	11:44:15 / 12:01:22	17.07
453118	8/29/2018	751	BD00294 - PRADERA ENTERPRISES	11:32:54 / 12:03:00	30.46
453119	8/29/2018	6209	BD00619 - PRESBY DEACTIVE DO NOT USE	11:49:44 / 12:05:46	16.02
453120	8/29/2018	1568	BD00058 - CASELLA-ALLENSTOWN T/S	11:20:11 / 12:08:56	48.45
453121	8/29/2018	2086	BD00071 - CASELLA-GOBIN T/S-NEWPORT	11:50:22 / 12:24:22	34.00
453122	8/29/2018	15-6	BD00377 - CASORG-BILLERICA MA WWTP	12:07:17 / 12:42:11	34.94
453123	8/29/2018	2103	BD00058 - CASELLA-ALLENSTOWN T/S	12:03:59 / 12:44:40	40.81

453124	8/29/2018	31P	BD00619 - PRESBY DEACTIVE DO NOT USE	12:13:52 / 12:50:49	36.97
453125	8/29/2018	2096L	BD00139 - NCES	12:22:48 / 13:00:24	37.76
453126	8/29/2018	1485	BD00071 - CASELLA-GOBIN T/S-NEWPORT	12:26:03 / 13:05:46	39.43
453127	8/29/2018	1507	BD00330 - CAS-BESTWAY-BELMONT-TT	12:29:00 / 13:07:03	38.03
453128	8/29/2018	CHECK	BD00076 - CASH CUSTOMER-TO LANDFILL	13:01:50 / 13:14:10	12.60
453129	8/29/2018	NCS	BD00139 - NCES	12:34:29 / 13:16:05	41.76
453130	8/29/2018	1436	BD00058 - CASELLA-ALLENSTOWN T/S	12:52:17 / 13:26:19	34.02
453131	8/29/2018	4342	BD00138 - HITCHINER--ACF PLANT ONLY	12:49:35 / 13:30:15	40.80
453132	8/29/2018	4342	BD00138 - HITCHINER--ACF PLANT ONLY	13:30:44 / 13:31:17	0.73
453133	8/29/2018	6209	BD00619 - PRESBY DEACTIVE DO NOT USE	13:08:33 / 13:34:24	25.91
453134	8/29/2018	5271	BD00340 - CAS-MONT-FL-VT NH MIX	13:23:15 / 13:36:49	13.34
453135	8/29/2018	415747	BD00008 - WASTE MANAGEMENT-WAS10-N	13:27:15 / 13:37:51	10.36
453136	8/29/2018	97P	BD00352 - TRIPLE T TRUCKING	13:02:46 / 13:44:36	41.90
453137	8/29/2018	1575	BD00330 - CAS-BESTWAY-BELMONT-TT	13:04:02 / 13:46:18	42.16
453138	8/29/2018	4548	BD00422 - CAS MONTPELIER-PEMI-BAKER	13:33:09 / 13:49:00	15.91
453139	8/29/2018	1400	BD00058 - CASELLA-ALLENSTOWN T/S	13:04:32 / 13:50:18	45.86
453140	8/29/2018	1512	BD00337 - CAS-BESTWAY-RAYMOND-TT	13:17:47 / 14:10:03	52.56
453141	8/29/2018	6175	BD00313 - WHITNEY'S INC.	13:52:23 / 14:11:28	19.05
453142	8/29/2018	1416	BD00330 - CAS-BESTWAY-BELMONT-TT	13:24:49 / 14:17:47	52.98
453143	8/29/2018	1606	BD00372 - CAS50- G. MELLO DISPOSAL	13:22:24 / 14:19:33	57.09
453144	8/29/2018	4441	BD00160 - CASELLA-NCES BASED ROLL-OFF	14:01:48 / 14:21:10	19.62
453145	8/29/2018	31P	BD00619 - PRESBY DEACTIVE DO NOT USE	13:54:40 / 14:41:20	46.80
453146	8/29/2018	4548	BD00422 - CAS MONTPELIER-PEMI-BAKER	14:30:47 / 14:45:38	14.91
453147	8/29/2018	6209	BD00619 - PRESBY DEACTIVE DO NOT USE	14:32:55 / 14:49:15	16.60
453148	8/29/2018	1628	BD00330 - CAS-BESTWAY-BELMONT-TT	14:08:14 / 14:58:42	50.28
453149	8/30/2018	2096L	BD00139 - NCES	06:46:39 / 06:46:49	0.10
453150	8/30/2018	4548	BD00160 - CASELLA-NCES BASED ROLL-OFF	06:33:23 / 07:06:15	32.92
453151	8/30/2018	1512	BD00330 - CAS-BESTWAY-BELMONT-TT	06:33:55 / 07:17:43	43.88
453152	8/30/2018	103	BD00125 - MONADNOCK DISPOSAL	06:35:22 / 07:22:29	47.07
453153	8/30/2018	1628	BD00330 - CAS-BESTWAY-BELMONT-TT	06:34:40 / 07:25:49	51.09
453154	8/30/2018	4441	BD00160 - CASELLA-NCES BASED ROLL-OFF	07:19:34 / 07:33:32	13.98
453155	8/30/2018	1427	BD00337 - CAS-BESTWAY-RAYMOND-TT	06:36:05 / 07:38:39	62.34
453156	8/30/2018	1364	BD00330 - CAS-BESTWAY-BELMONT-TT	06:44:20 / 07:41:08	56.88
453157	8/30/2018	1416	BD00058 - CASELLA-ALLENSTOWN T/S	06:55:07 / 07:42:58	47.51
453158	8/30/2018	212759	BD00008 - WASTE MANAGEMENT-WAS10-N	07:37:21 / 07:52:46	15.25
453159	8/30/2018	218J	BD00356 - WTE RECYCLING, INC.	06:46:04 / 07:54:22	68.18
453160	8/30/2018	4342	BD00103 - HITCHINER - GAS TURBINE ONL	07:24:08 / 07:55:57	31.49
453161	8/30/2018	2103	BD00058 - CASELLA-ALLENSTOWN T/S	07:16:18 / 08:01:04	44.86
453162	8/30/2018	415747	BD00008 - WASTE MANAGEMENT-WAS10-N	07:31:53 / 08:04:00	32.47
453163	8/30/2018	1436	BD00058 - CASELLA-ALLENSTOWN T/S	07:27:20 / 08:08:07	40.87
453164	8/30/2018	706	BD00294 - PRADERA ENTERPRISES	07:02:00 / 08:10:41	68.41
453165	8/30/2018	03AB	BD00590 - AB LOGGING, INC. (20073)	07:59:36 / 08:13:05	13.69
453166	8/30/2018	31P	BD00619 - PRESBY DEACTIVE DO NOT USE	07:51:30 / 08:21:38	30.08
453167	8/30/2018	11BH	BD00401 - BRIGHTER HORIZON #5328	07:58:14 / 08:33:24	35.10
453168	8/30/2018	16-3	BD00581 - CASORG-SPRINGFIELD WWTP	07:49:02 / 08:36:08	47.06
453169	8/30/2018	86	BD00125 - MONADNOCK DISPOSAL	08:09:14 / 08:50:36	41.22
453170	8/30/2018	881	BD00372 - CAS50- G. MELLO DISPOSAL	08:06:54 / 08:52:23	45.69
453171	8/30/2018	1583R	BD00139 - NCES	09:06:13 / 09:06:31	0.18
453172	8/30/2018	CC	BD00310 - CASH CUSTOMER-TO TRANSFER	09:08:56 / 09:19:38	10.82

453173	8/30/2018	5271	BD00288 - CASELLA-MONTPELIER	09:07:54 / 09:22:24	14.70
453174	8/30/2018	2096	BD00067 - CAS94 CASELLA-CWM-THORNTC	09:14:11 / 09:38:33	24.22
453175	8/30/2018	4552	BD00218 - ASHLAND TOWN OF	09:36:23 / 09:52:29	16.06
453176	8/30/2018	CHECK	BD00310 - CASH CUSTOMER-TO TRANSFER	09:30:36 / 09:59:35	28.99
453177	8/30/2018	6177	BD00017 - WHITINGS RUBBISH	09:44:56 / 10:02:29	17.73
453178	8/30/2018	03AB	BD00590 - AB LOGGING, INC. (20073)	09:55:18 / 10:07:51	12.33
453179	8/30/2018	4370	BD00050 - SUNAPEE TOWN OF	08:54:53 / 10:11:18	76.65
453180	8/30/2018	1420	BD00337 - CAS-BESTWAY-RAYMOND-TT	09:41:40 / 10:15:43	34.03
453181	8/30/2018	1507	BD00337 - CAS-BESTWAY-RAYMOND-TT	09:44:15 / 10:19:54	35.39
453182	8/30/2018	4441	BD00160 - CASELLA-NCES BASED ROLL-OF	10:01:22 / 10:21:00	19.78
453183	8/30/2018	3949	BD00312 - NCES-RESIDENTIAL PICKUP	09:54:20 / 10:24:48	30.28
453184	8/30/2018	10AB	BD00590 - AB LOGGING, INC. (20073)	10:15:15 / 10:27:19	12.04
453185	8/30/2018	CASH	BD00310 - CASH CUSTOMER-TO TRANSFER	10:22:35 / 10:31:54	9.19
453186	8/30/2018	31P	BD00619 - PRESBY DEACTIVE DO NOT USE	10:18:35 / 10:43:23	24.88
453187	8/30/2018	4548	BD00422 - CAS MONTPELIER-PEMI-BAKER	10:32:41 / 10:44:23	11.82
453188	8/30/2018	1575	BD00372 - CAS50- G. MELLO DISPOSAL	10:23:20 / 10:48:04	24.84
453189	8/30/2018	1628	BD00330 - CAS-BESTWAY-BELMONT-TT	10:17:05 / 10:49:22	32.17
453190	8/30/2018	6214	BD00455 - GERALD MARQUIS	11:07:58 / 11:23:49	15.91
453191	8/30/2018	01-2	BD00581 - CASORG-SPRINGFIELD WWTP	10:46:18 / 11:32:52	46.34
453192	8/30/2018	6188	BD00310 - CASH CUSTOMER-TO TRANSFER	11:09:22 / 11:35:37	26.15
453193	8/30/2018	415747	BD00008 - WASTE MANAGEMENT-WAS10-N	11:26:30 / 11:41:56	15.26
453194	8/30/2018	2096L	BD00139 - NCES	11:16:04 / 11:58:02	41.98
453195	8/30/2018	4441	BD00422 - CAS MONTPELIER-PEMI-BAKER	11:45:50 / 12:01:22	15.72
453196	8/30/2018	NCES	BD00311 - NCES-TRANSFER STATION	11:46:55 / 12:03:48	16.93
453197	8/30/2018	1396	BD00372 - CAS50- G. MELLO DISPOSAL	11:37:54 / 12:04:52	26.98
453198	8/30/2018	4552	BD00331 - CAS-BESTWAY-BELMONT TS	11:55:47 / 12:10:29	14.82
453199	8/30/2018	751	BD00294 - PRADERA ENTERPRISES	11:43:36 / 12:16:13	32.77
453200	8/30/2018	4383	BD00017 - WHITINGS RUBBISH	12:03:05 / 12:18:35	15.30
453201	8/30/2018	21RE	BD00268 - L.L. & S., INC.	12:00:14 / 12:25:10	24.96
453202	8/30/2018	1568	BD00058 - CASELLA-ALLENSTOWN T/S	11:55:00 / 12:27:43	32.43
453203	8/30/2018	4548	BD00160 - CASELLA-NCES BASED ROLL-OF	12:23:44 / 12:36:30	12.86
453204	8/30/2018	1078	BD00047 - BOB'S RUBBISH	12:26:19 / 12:40:59	14.40
453205	8/30/2018	1364	BD00337 - CAS-BESTWAY-RAYMOND-TT	12:12:41 / 12:42:39	29.98
453206	8/30/2018	328	BD00336 - GOFFSTOWN, TOWN OF	12:02:29 / 12:46:36	44.07
453207	8/30/2018	NCES	BD00311 - NCES-TRANSFER STATION	12:43:58 / 12:52:33	8.75
453208	8/30/2018	1400	BD00058 - CASELLA-ALLENSTOWN T/S	12:19:48 / 13:16:23	56.75
453209	8/30/2018	2103	BD00058 - CASELLA-ALLENSTOWN T/S	12:20:22 / 13:18:16	57.94
453210	8/30/2018	5271	BD00288 - CASELLA-MONTPELIER	13:10:26 / 13:23:21	12.95
453211	8/30/2018	4372	BD00014 - WAYN-O'S DISPOSAL	13:12:05 / 13:34:07	22.02
453212	8/30/2018	103	BD00125 - MONADNOCK DISPOSAL	12:49:57 / 13:38:05	48.48
453213	8/30/2018	1436	BD00058 - CASELLA-ALLENSTOWN T/S	12:34:28 / 13:40:47	66.19
453214	8/30/2018	31P	BD00619 - PRESBY DEACTIVE DO NOT USE	13:21:50 / 13:44:05	22.55
453215	8/30/2018	CC	BD00310 - CASH CUSTOMER-TO TRANSFER	13:41:57 / 13:49:47	7.90
453216	8/30/2018	6684	BD00386 - NEW ENGLAND RECYCLING	12:56:00 / 13:51:33	55.33
453217	8/30/2018	CASH	BD00310 - CASH CUSTOMER-TO TRANSFER	13:39:24 / 14:03:30	24.06
453218	8/30/2018	1416	BD00058 - CASELLA-ALLENSTOWN T/S	12:53:37 / 14:05:18	71.81
453219	8/30/2018	1507	BD00330 - CAS-BESTWAY-BELMONT-TT	13:01:03 / 14:08:24	67.21
453220	8/30/2018	CASH	BD00310 - CASH CUSTOMER-TO TRANSFER	14:16:33 / 14:30:42	14.09
453221	8/30/2018	1512	BD00330 - CAS-BESTWAY-BELMONT-TT	13:03:23 / 14:31:44	88.21

453222	8/30/2018	1485	BD00071 - CASELLA-GOBIN T/S-NEWPORT	13:29:33 / 14:35:20	65.87
453223	8/30/2018	CHECK	BD00076 - CASH CUSTOMER-TO LANDFILL	14:07:15 / 14:46:44	39.29
453224	8/30/2018	415747	BD00008 - WASTE MANAGEMENT-WAS10-N	14:36:21 / 14:50:09	13.88
453225	8/30/2018	1575	BD00330 - CAS-BESTWAY-BELMONT-TT	13:36:34 / 14:57:43	81.09
453226	8/30/2018	1628	BD00330 - CAS-BESTWAY-BELMONT-TT	13:35:52 / 14:59:28	83.76
453227	8/30/2018	4335	BD00014 - WAYN-O'S DISPOSAL	14:47:22 / 15:01:50	14.28
453228	8/31/2018	2096L	BD00139 - NCES	06:39:10 / 06:39:15	0.05
453229	8/31/2018	4548	BD00160 - CASELLA-NCES BASED ROLL-OFF	06:36:35 / 07:13:07	36.72
453230	8/31/2018	83F	BD00554 - WL FRENCH EXCAVATING CORP	07:02:03 / 07:25:07	23.04
453231	8/31/2018	1427	BD00337 - CAS-BESTWAY-RAYMOND-TT	06:34:44 / 07:29:24	54.80
453232	8/31/2018	103	BD00125 - MONADNOCK DISPOSAL	06:34:07 / 07:33:11	59.04
453233	8/31/2018	1628	BD00330 - CAS-BESTWAY-BELMONT-TT	06:33:27 / 07:35:29	62.02
453234	8/31/2018	218J	BD00356 - WTE RECYCLING, INC.	06:37:23 / 07:45:45	68.22
453235	8/31/2018	415747	BD00057 - PLYMOUTH TOWN OF	07:31:43 / 07:52:06	20.63
453236	8/31/2018	1554	BD00330 - CAS-BESTWAY-BELMONT-TT	06:41:53 / 07:54:46	72.93
453237	8/31/2018	1416	BD00058 - CASELLA-ALLENSTOWN T/S	06:35:43 / 07:58:44	83.01
453238	8/31/2018	706	BD00294 - PRADERA ENTERPRISES	07:03:03 / 08:01:15	58.12
453239	8/31/2018	18D	BD00268 - L.L. & S., INC.	07:27:57 / 08:02:39	34.82
453240	8/31/2018	16-3	BD00581 - CASORG-SPRINGFIELD WWTP	07:37:23 / 08:10:58	33.35
453241	8/31/2018	3949S	BD00358 - CAS-MONTPELIER-SIDELOADER	07:27:04 / 08:16:08	49.04
453242	8/31/2018	4548	BD00160 - CASELLA-NCES BASED ROLL-OFF	07:57:21 / 08:19:34	22.13
453243	8/31/2018	2103	BD00058 - CASELLA-ALLENSTOWN T/S	07:03:46 / 08:21:01	77.55
453244	8/31/2018	1436	BD00058 - CASELLA-ALLENSTOWN T/S	07:15:53 / 08:26:47	70.94
453245	8/31/2018	881	BD00372 - CAS50- G. MELLO DISPOSAL	07:14:55 / 08:28:10	73.55
453246	8/31/2018	6209	BD00619 - PRESBY DEACTIVE DO NOT USE	08:05:33 / 08:29:46	24.13
453247	8/31/2018	212759	BD00008 - WASTE MANAGEMENT-WAS10-N	08:17:29 / 08:30:51	13.22
453248	8/31/2018	4P	BD00071 - CASELLA-GOBIN T/S-NEWPORT	08:33:36 / 08:57:02	23.66
453249	8/31/2018	340D	BD00294 - PRADERA ENTERPRISES	07:42:49 / 09:00:14	77.65
453250	8/31/2018	412256	BD00008 - WASTE MANAGEMENT-WAS10-N	08:40:07 / 09:03:07	23.00
453251	8/31/2018	331	BD00336 - GOFFSTOWN, TOWN OF	07:56:37 / 09:05:12	68.75
453252	8/31/2018	5271	BD00340 - CAS-MONT-FL-VT NH MIX	08:45:25 / 09:07:18	21.93
453253	8/31/2018	1610	BD00337 - CAS-BESTWAY-RAYMOND-TT	08:18:27 / 09:18:49	60.22
453254	8/31/2018	86	BD00125 - MONADNOCK DISPOSAL	07:49:03 / 09:20:48	91.45
453255	8/31/2018	4370	BD00050 - SUNAPEE TOWN OF	09:01:46 / 09:22:33	20.87
453256	8/31/2018	212362	BD00009 - WASTE MANAGEMENT-WAS25-R	09:23:33 / 09:36:26	12.93
453257	8/31/2018	415183	BD00009 - WASTE MANAGEMENT-WAS25-R	09:27:35 / 09:45:14	17.79
453258	8/31/2018	53	BD00386 - NEW ENGLAND RECYCLING	09:24:45 / 09:50:47	26.02
453259	8/31/2018	415747	BD00008 - WASTE MANAGEMENT-WAS10-N	09:42:01 / 09:59:38	17.37
453260	8/31/2018	4548	BD00160 - CASELLA-NCES BASED ROLL-OFF	09:43:37 / 10:00:56	17.19
453261	8/31/2018	4370	BD00050 - SUNAPEE TOWN OF	09:32:42 / 10:03:39	30.97
453262	8/31/2018	1568	BD00058 - CASELLA-ALLENSTOWN T/S	09:41:31 / 10:13:58	32.27
453263	8/31/2018	2096L	BD00139 - NCES	09:49:29 / 10:26:40	37.11
453264	8/31/2018	412256	BD00008 - WASTE MANAGEMENT-WAS10-N	10:17:41 / 10:33:06	15.65
453265	8/31/2018	1507	BD00330 - CAS-BESTWAY-BELMONT-TT	10:05:13 / 10:34:57	29.44
453266	8/31/2018	1575	BD00372 - CAS50- G. MELLO DISPOSAL	10:11:52 / 10:40:31	28.79
453267	8/31/2018	AMR	BD00139 - NCES	10:47:12 / 10:54:15	7.03
453268	8/31/2018	1628	BD00330 - CAS-BESTWAY-BELMONT-TT	10:19:01 / 10:57:36	38.35
453269	8/31/2018	6182	BD00394 - STAN PARKER III	10:41:51 / 10:59:48	17.97
453270	8/31/2018	57	BD00565 - PRESBY RECYCLING	10:37:23 / 11:02:55	25.32

453271	8/31/2018	31P	BD00619 - PRESBY DEACTIVE DO NOT USE	10:38:36 / 11:07:55	29.19
453272	8/31/2018	01-2	BD00581 - CASORG-SPRINGFIELD WWTP	10:36:35 / 11:13:29	36.94
453273	8/31/2018	3745	BD00065 - CAS-MONT-RL-VT/NH MIX	10:52:42 / 11:16:36	23.94
453274	8/31/2018	4548	BD00160 - CASELLA-NCES BASED ROLL-OF	11:01:31 / 11:17:39	16.08
453275	8/31/2018	AMR	BD00139 - NCES	11:00:49 / 11:19:30	18.81
453276	8/31/2018	4383	BD00017 - WHITINGS RUBBISH	11:08:53 / 11:24:10	15.57
453277	8/31/2018	415747	BD00008 - WASTE MANAGEMENT-WAS10-N	11:11:20 / 11:25:04	13.84
453278	8/31/2018	93R	BD00554 - WL FRENCH EXCAVATING CORP	11:15:06 / 11:31:21	16.15
453279	8/31/2018	12EA	BD00554 - WL FRENCH EXCAVATING CORP	11:20:47 / 11:38:46	17.99
453280	8/31/2018	2086	BD00071 - CASELLA-GOBIN T/S-NEWPORT	11:11:56 / 11:40:56	29.00
453281	8/31/2018	6177	BD00017 - WHITINGS RUBBISH	11:28:49 / 11:42:42	13.93
453282	8/31/2018	1512	BD00337 - CAS-BESTWAY-RAYMOND-TT	11:21:26 / 11:51:56	30.30
453283	8/31/2018	1554	BD00330 - CAS-BESTWAY-BELMONT-TT	11:23:04 / 11:56:28	33.24
453284	8/31/2018	4400	BD00017 - WHITINGS RUBBISH	11:45:01 / 12:00:14	15.13
453285	8/31/2018	6197	BD00076 - CASH CUSTOMER-TO LANDFILL	11:53:05 / 12:10:53	17.48
453286	8/31/2018	1ST	BD00554 - WL FRENCH EXCAVATING CORP	12:02:29 / 12:21:17	18.88
453287	8/31/2018	1376	BD00058 - CASELLA-ALLENSTOWN T/S	11:53:49 / 12:23:44	29.95
453288	8/31/2018	751	BD00294 - PRADERA ENTERPRISES	11:47:47 / 12:27:35	39.88
453289	8/31/2018	4548	BD00160 - CASELLA-NCES BASED ROLL-OF	12:11:57 / 12:28:39	16.82
453290	8/31/2018	12G	BD00554 - WL FRENCH EXCAVATING CORP	12:08:29 / 12:30:49	22.20
453291	8/31/2018	18-11	BD00377 - CASORG-BILLERICA MA WWTP	11:36:24 / 12:38:36	62.12
453292	8/31/2018	6216	BD00298 - STAR POINT TRUCKING	12:26:08 / 12:43:13	17.05
453293	8/31/2018	1416	BD00058 - CASELLA-ALLENSTOWN T/S	11:54:44 / 12:46:23	51.79
453294	8/31/2018	1610	BD00330 - CAS-BESTWAY-BELMONT-TT	12:01:44 / 12:48:16	46.72
453295	8/31/2018	1364	BD00372 - CAS50- G. MELLO DISPOSAL	12:06:02 / 12:53:03	47.01
453296	8/31/2018	412256	BD00008 - WASTE MANAGEMENT-WAS10-N	12:50:15 / 13:03:20	13.05
453297	8/31/2018	5271	BD00340 - CAS-MONT-FL-VT NH MIX	13:06:58 / 13:19:51	12.93
453298	8/31/2018	1500	BD00071 - CASELLA-GOBIN T/S-NEWPORT	12:49:38 / 13:21:40	32.02
453299	8/31/2018	1436	BD00058 - CASELLA-ALLENSTOWN T/S	12:51:38 / 13:24:26	32.88
453300	8/31/2018	4372	BD00014 - WAYN-O'S DISPOSAL	13:04:41 / 13:25:54	21.13
453301	8/31/2018	2103	BD00058 - CASELLA-ALLENSTOWN T/S	13:00:19 / 13:37:16	36.97
453302	8/31/2018	1400	BD00058 - CASELLA-ALLENSTOWN T/S	13:05:34 / 13:39:59	34.25
453303	8/31/2018	4P	BD00071 - CASELLA-GOBIN T/S-NEWPORT	13:30:30 / 13:48:00	17.70
453304	8/31/2018	1575	BD00330 - CAS-BESTWAY-BELMONT-TT	13:23:00 / 13:51:34	28.34
453305	8/31/2018	4548	BD00422 - CAS MONTPELIER-PEMI-BAKER	13:42:04 / 13:53:14	11.10
453306	8/31/2018	415747	BD00008 - WASTE MANAGEMENT-WAS10-N	13:40:59 / 13:54:43	13.84
453307	8/31/2018	6684	BD00386 - NEW ENGLAND RECYCLING	13:16:19 / 14:07:16	50.97
453308	8/31/2018	CHECK	BD00076 - CASH CUSTOMER-TO LANDFILL	13:50:04 / 14:25:42	35.38
453309	8/31/2018	1628	BD00330 - CAS-BESTWAY-BELMONT-TT	13:41:32 / 14:28:12	46.80
453310	8/31/2018	103	BD00125 - MONADNOCK DISPOSAL	12:25:28 / 14:32:08	126.80
453311	8/31/2018	86	BD00125 - MONADNOCK DISPOSAL	14:26:27 / 14:52:01	25.74

Report Grand Totals

1,934 tickets and 1,934 transactions

Average Cycle

31.68

End of Report



Truck Cycle Time Report

Transactions from 08/01/20RO through 08/31/20RO

Inbound and Outbound Tickets

Third Party and Intercompany Customers

Ticket	Date	Truck	Customer	Time In / Out	Time Cycle (Minutes)
45TT	8/1/20RO	TT	BD00139 - NCES	07:00:16 / 07:00:38	0.22
451TT7	8/1/20RO	RO	BD00160 - CASELLA-NCES BASED ROLL-OFF	06:33:24 / 07:06:27	33.03
451TT8	8/1/20RO	RO	BD00422 - CAS MONTPELIER-PEMI-BAKER	06:41:33 / 07:09:14	27.81
451TT9	8/1/20RO	Pickup	BD00049 - CURTIS BROWN CONSTRUCTION	07:02:20 / 07:12:14	9.94
451380	8/1/20RO	TT	BD00294 - PRADERA ENTERPRISES	06:34:19 / 07:21:21	47.02
451381	8/1/20RO	TT	BD00330 - CAS-BESTWAY-BELMONT-TT	06:37:00 / 07:27:55	50.55
451382	8/1/20RO	TT	BD00372 - CAS50- G. MELLO DISPOSAL	06:52:41 / 07:31:31	38.90
451383	8/1/20RO	TT	BD00058 - CASELLA-ALLENSTOWN T/S	07:05:10 / 07:38:25	33.15
451384	8/1/20RO	Packer	BD00288 - CASELLA-MONTPELIER	07:37:02 / 07:54:31	17.29
451385	8/1/20RO	TT	BD00581 - CASORG-SPRINGFIELD WWTP	07:24:42 / 07:59:54	35.12
451TTT	8/1/20RO	RO	BD00017 - WHITINGS RUBBISH	07:47:38 / 08:01:24	13.86
451387	8/1/20RO	RO	BD00160 - CASELLA-NCES BASED ROLL-OFF	07:46:57 / 08:03:52	16.95
451388	8/1/20RO	Packer	BD00008 - WASTE MANAGEMENT-WAS10-N	07:48:22 / 08:06:57	18.35
4513TT	8/1/20RO	TT	BD00071 - CASELLA-GOBIN T/S-NEWPORT	07:17:19 / 08:09:31	52.12
4513TT	8/1/20RO	TT	BD00058 - CASELLA-ALLENSTOWN T/S	07:16:39 / 08:12:53	56.14
451391	8/1/20RO	Packer	BD00312 - NCES-RESIDENTIAL PICKUP	07:25:23 / 08:14:47	49.24
451392	8/1/20RO	TT	BD00268 - L.L. & S., INC.	07:42:36 / 08:17:34	34.98
451393	8/1/20RO	Pickup	BD00076 - CASH CUSTOMER-TO LANDFILL	08:11:17 / 08:28:11	16.94
4513TT	8/1/20RO	TT	BD00356 - WTE RECYCLING, INC.	07:55:53 / 08:38:20	42.67
4513RO	8/1/20RO	TT	BD00294 - PRADERA ENTERPRISES	08:19:45 / 08:47:36	27.91
45TT	8/1/20RO	RO	BD00103 - HITCHINER - GAS TURBINE ONLY	08:26:24 / 08:57:24	31.00
451397	8/1/20RO	RO	BD00160 - CASELLA-NCES BASED ROLL-OFF	08:40:12 / 09:03:25	23.13
451398	8/1/20RO	TT	BD00071 - CASELLA-GOBIN T/S-NEWPORT	08:39:30 / 09:04:56	25.26
45TT	8/1/20RO	TT	BD00125 - MONADNOCK DISPOSAL	08:34:13 / 09:07:03	32.90
45TT	8/1/20RO	RO	BD00017 - WHITINGS RUBBISH	08:59:09 / 09:17:31	18.22
451401	8/1/20RO	Packer	BD00008 - WASTE MANAGEMENT-WAS10-N	09:08:29 / 09:21:24	12.95
451402	8/1/20RO	TT	BD00321 - CAS-NEO-LOWELL MA WWTP	08:49:13 / 09:37:38	48.25
451403	8/1/20RO	TT	BD00545 - CASORG-MARLBOROUGH EAST	09:32:26 / 09:57:32	25.06
4514TT	8/1/20RO	RO	BD00008 - WASTE MANAGEMENT-WAS10-N	09:48:29 / 10:00:37	12.08
451405	8/1/20RO	Pickup	BD00310 - CASH CUSTOMER-TO TRANSFER	09:42:15 / 10:03:03	20.88

451406	8/1/20RO	TT	BD00337 - CAS-BESTWAY-RAYMOND-TT	09:33:41 / 10:05:08	31.67
451407	8/1/20RO	RO	BD00009 - WASTE MANAGEMENT-WAS25-R	09:56:04 / 10:17:47	21.43
451408	8/1/20RO	TT	BD00372 - CAS50- G. MELLO DISPOSAL	09:47:57 / 10:23:08	35.51
451409	8/1/20RO	Pickup	BD00310 - CASH CUSTOMER-TO TRANSFER	10:08:41 / 10:34:03	25.62
451410	8/1/20RO	RO	BD00008 - WASTE MANAGEMENT-WAS10-N	10:21:41 / 10:36:49	15.08
451411	8/1/20RO	Pickup	BD00310 - CASH CUSTOMER-TO TRANSFER	10:20:36 / 10:38:55	18.19
45TT	8/1/20RO	TT	BD00554 - WL FRENCH EXCAVATING CORP	10:24:30 / 10:42:21	17.91
451413	8/1/20RO	TT	BD00139 - NCES	10:09:35 / 10:46:41	37.06
451414	8/1/20RO	TT	BD00554 - WL FRENCH EXCAVATING CORP	10:30:17 / 10:48:56	18.39
451415	8/1/20RO	TT	BD00294 - PRADERA ENTERPRISES	09:53:41 / 10:53:11	59.70
45TT	8/1/20RO	TT	BD00337 - CAS-BESTWAY-RAYMOND-TT	10:19:49 / 10:54:52	35.03
451417	8/1/20RO	TT	BD00330 - CAS-BESTWAY-BELMONT-TT	10:25:12 / 10:57:42	32.30
4514RO	8/1/20RO	Pickup	BD00076 - CASH CUSTOMER-TO LANDFILL	10:44:19 / 11:06:51	22.32
451419	8/1/20RO	Pickup	BD00394 - STAN PARKER III	10:56:02 / 11:12:08	16.06
45TT	8/1/20RO	RO	BD00057 - PLYMOUTH TOWN OF	11:04:26 / 11:20:23	15.97
451421	8/1/20RO	TT	BD00337 - CAS-BESTWAY-RAYMOND-TT	10:51:09 / 11:21:33	30.24
451422	8/1/20RO	TT	BD00372 - CAS50- G. MELLO DISPOSAL	10:40:44 / 11:25:57	45.13
451423	8/1/20RO	TT	BD00554 - WL FRENCH EXCAVATING CORP	11:35:52 / 11:50:50	14.98
451424	8/1/20RO	TT	BD00294 - PRADERA ENTERPRISES	11:24:16 / 11:52:45	28.29
451425	8/1/20RO	TT	BD00336 - GOFFSTOWN, TOWN OF	11:23:03 / 11:54:54	31.51
451426	8/1/20RO	Pickup	BD00076 - CASH CUSTOMER-TO LANDFILL	11:44:39 / 12:10:37	25.98
45TT	8/1/20RO	TT	BD00581 - CASORG-SPRINGFIELD WWTP	10:40:08 / 12:14:28	94.20
451428	8/1/20RO	Pickup	BD00076 - CASH CUSTOMER-TO LANDFILL	11:57:45 / 12:21:42	23.97
451429	8/1/20RO	TT	BD00554 - WL FRENCH EXCAVATING CORP	11:56:51 / 12:22:52	26.01
451430	8/1/20RO	RO	BD00565 - PRESBY RECYCLING	11:59:54 / 12:25:02	25.48
451431	8/1/20RO	Pickup	BD00310 - CASH CUSTOMER-TO TRANSFER	12:17:52 / 12:26:30	8.78
451432	8/1/20RO	TT	BD00372 - CAS50- G. MELLO DISPOSAL	11:29:51 / 12:27:49	57.98
451433	8/1/20RO	TT	BD00071 - CASELLA-GOBIN T/S-NEWPORT	11:41:59 / 12:29:15	47.56
451434	8/1/20RO	TT	BD00058 - CASELLA-ALLENSTOWN T/S	11:46:08 / 12:34:10	48.02
451435	8/1/20RO	RO	BD00008 - WASTE MANAGEMENT-WAS10-N	12:03:23 / 12:38:28	35.05
45TT	8/1/20RO	TT	BD00356 - WTE RECYCLING, INC.	12:17:07 / 12:47:52	30.45
4514TT	8/1/20RO	TT	BD00337 - CAS-BESTWAY-RAYMOND-TT	12:07:18 / 12:51:33	44.15
451438	8/1/20RO	TT	BD00058 - CASELLA-ALLENSTOWN T/S	12:12:10 / 12:53:18	41.08
451439	8/1/20RO	TT	BD00356 - WTE RECYCLING, INC.	12:46:09 / 13:08:41	22.32
451440	8/1/20RO	TT	BD00377 - CASORG-BILLERICA MA WWTP	11:48:47 / 13:18:05	89.58
451441	8/1/20RO	TT	BD00058 - CASELLA-ALLENSTOWN T/S	12:41:08 / 13:24:35	43.27
451442	8/1/20RO	TT	BD00330 - CAS-BESTWAY-BELMONT-TT	12:49:11 / 13:26:17	37.06
451443	8/1/20RO	RO	BD00008 - WASTE MANAGEMENT-WAS10-N	13:13:03 / 13:27:46	14.43
451444	8/1/20RO	TT	BD00071 - CASELLA-GOBIN T/S-NEWPORT	13:05:17 / 13:40:08	34.91
451445	8/1/20RO	TT	BD00330 - CAS-BESTWAY-BELMONT-TT	13:10:23 / 13:42:47	32.24
451446	8/1/20RO	Packer	BD00017 - WHITINGS RUBBISH	13:21:18 / 13:45:12	23.94
451447	8/1/20RO	Pickup	BD00394 - STAN PARKER III	13:23:06 / 13:48:16	25.10
451448	8/1/20RO	TT	BD00058 - CASELLA-ALLENSTOWN T/S	13:11:23 / 13:52:34	41.11
451449	8/1/20RO	Packer	BD00288 - CASELLA-MONTPELIER	13:41:10 / 13:54:22	13.12
451450	8/1/20RO	RO	BD00565 - PRESBY RECYCLING	13:46:37 / 13:57:59	11.22
451451	8/1/20RO	RO	BD00138 - HITCHINER--ACF PLANT ONLY	13:33:55 / 14:05:54	31.99
4514DUMP	8/1/20RO	TT	BD00071 - CASELLA-GOBIN T/S-NEWPORT	13:50:51 / 14:09:11	18.60
4514TT	8/1/20RO	RO	BD00565 - PRESBY RECYCLING	14:00:22 / 14:14:39	14.17
451454	8/1/20RO	TT	BD00330 - CAS-BESTWAY-BELMONT-TT	13:50:00 / 14:34:13	44.13

451455	8/1/20RO	Pickup	BD00076 - CASH CUSTOMER-TO LANDFILL	14:18:57 / 14:36:29	17.72
451456	8/1/20RO	Pickup	BD00076 - CASH CUSTOMER-TO LANDFILL	14:17:21 / 14:39:02	21.81
45TT	8/1/20RO	RO	BD00008 - WASTE MANAGEMENT-WAS10-N	14:28:14 / 14:41:04	12.90
451458	8/1/20RO	TT	BD00125 - MONADNOCK DISPOSAL	14:22:34 / 14:52:13	29.79
451459	8/1/20RO	Packer	BD00312 - NCES-RESIDENTIAL PICKUP	14:12:16 / 14:54:59	42.43
451460	8/1/20RO	TT	BD00330 - CAS-BESTWAY-BELMONT-TT	14:21:25 / 14:57:16	35.91
451461	8/1/20RO	RO	BD00008 - WASTE MANAGEMENT-WAS10-N	14:53:24 / 15:05:51	12.27
451462	8/2/20RO	TT	BD00139 - NCES	06:33:40 / 06:35:58	2.18
451463	8/2/20RO	RO	BD00160 - CASELLA-NCES BASED ROLL-OF	06:42:37 / 07:05:55	23.18
451464	8/2/20RO	RO	BD00565 - PRESBY RECYCLING	06:34:29 / 07:08:25	33.96
451465	8/2/20RO	TT	BD00294 - PRADERA ENTERPRISES	06:35:52 / 07:18:12	42.60
45TT	8/2/20RO	TT	BD00330 - CAS-BESTWAY-BELMONT-TT	06:36:25 / 07:21:16	44.91
451467	8/2/20RO	TT	BD00337 - CAS-BESTWAY-RAYMOND-TT	06:35:05 / 07:25:58	50.53
451468	8/2/20RO	Packer	BD00008 - WASTE MANAGEMENT-WAS10-N	07:19:33 / 07:33:41	14.08
451469	8/2/20RO	TT	BD00356 - WTE RECYCLING, INC.	06:58:43 / 07:37:53	39.10
451470	8/2/20RO	RO	BD00008 - WASTE MANAGEMENT-WAS10-N	07:20:02 / 07:38:58	18.56
451471	8/2/20RO	RO	BD00084 - DALTON TOWN OF	07:44:08 / 07:44:23	0.15
451472	8/2/20RO	TT	BD00372 - CAS50- G. MELLO DISPOSAL	07:07:20 / 07:45:59	38.39
451473	8/2/20RO	TT	BD00330 - CAS-BESTWAY-BELMONT-TT	06:37:13 / 07:48:19	71.06
451474	8/2/20RO	TT	BD00058 - CASELLA-ALLENSTOWN T/S	07:03:23 / 07:49:56	46.33
451475	8/2/20RO	TT	BD00268 - L.L. & S., INC.	07:22:38 / 07:52:13	29.75
451476	8/2/20RO	Pickup	BD00076 - CASH CUSTOMER-TO LANDFILL	07:36:14 / 07:59:18	23.04
451477	8/2/20RO	TT	BD00581 - CASORG-SPRINGFIELD WWTP	07:28:05 / 08:01:35	33.30
451478	8/2/20RO	TT	BD00071 - CASELLA-GOBIN T/S-NEWPORT	07:14:29 / 08:10:04	55.75
451479	8/2/20RO	TT	BD00058 - CASELLA-ALLENSTOWN T/S	07:09:54 / 08:11:31	61.77
451480	8/2/20RO	RO	BD00422 - CAS MONTPELIER-PEMI-BAKER	08:22:56 / 08:35:31	12.75
451481	8/2/20RO	Pickup	BD00310 - CASH CUSTOMER-TO TRANSFER	08:23:50 / 08:42:46	18.96
451482	8/2/20RO	TT	BD00336 - GOFFSTOWN, TOWN OF	08:15:09 / 08:49:37	34.28
451483	8/2/20RO	TT	BD00321 - CAS-NEO-LOWELL MA WWTP	08:33:36 / 08:58:33	24.97
451484	8/2/20RO	TT	BD00294 - PRADERA ENTERPRISES	08:41:08 / 09:14:06	32.98
45TT	8/2/20RO	TT	BD00139 - NCES	09:20:11 / 09:20:40	0.29
4514TT	8/2/20RO	RO	BD00218 - ASHLAND TOWN OF	09:11:58 / 09:29:11	17.53
451487	8/2/20RO	TT	BD00067 - CAS94 CASELLA-CWM-THORNTC	09:03:28 / 09:35:19	31.91
451488	8/2/20RO	RO	BD00008 - WASTE MANAGEMENT-WAS10-N	09:22:43 / 09:46:11	23.68
4514TT	8/2/20RO	TT	BD00614 - NE SANDBLASTING LLC	09:09:54 / 09:47:56	38.02
4514TT	8/2/20RO	RO	BD00160 - CASELLA-NCES BASED ROLL-OF	09:32:31 / 09:51:57	19.26
451491	8/2/20RO	Pickup	BD00076 - CASH CUSTOMER-TO LANDFILL	10:09:40 / 10:25:15	15.75
451492	8/2/20RO	TT	BD00580 - WL FRENCH EXC. CORP.	10:27:24 / 10:44:00	16.76
451493	8/2/20RO	TT	BD00337 - CAS-BESTWAY-RAYMOND-TT	10:16:45 / 10:48:43	31.98
4514TT	8/2/20RO	TT	BD00580 - WL FRENCH EXC. CORP.	10:30:05 / 10:50:12	20.07
4514RO	8/2/20RO	TT	BD00580 - WL FRENCH EXC. CORP.	10:33:47 / 10:52:00	18.53
451496	8/2/20RO	TT	BD00581 - CASORG-SPRINGFIELD WWTP	10:31:20 / 10:59:25	28.05
451497	8/2/20RO	Packer	BD00017 - WHITINGS RUBBISH	10:46:49 / 11:02:10	15.61
451498	8/2/20RO	Packer	BD00288 - CASELLA-MONTPELIER	10:46:16 / 11:05:12	18.96
4514TT	8/2/20RO	TT	BD00356 - WTE RECYCLING, INC.	10:32:36 / 11:07:36	35.00
45TT	8/2/20RO	RO	BD00057 - PLYMOUTH TOWN OF	10:47:18 / 11:08:54	21.36
451501	8/2/20RO	RO	BD00103 - HITCHINER - GAS TURBINE ONL	10:35:55 / 11:13:09	37.54
451502	8/2/20RO	TT	BD00580 - WL FRENCH EXC. CORP.	11:16:21 / 11:38:37	22.16
451503	8/2/20RO	TT	BD00580 - WL FRENCH EXC. CORP.	11:03:53 / 11:41:16	37.63

4515TT	8/2/20RO	TT	BD00058 - CASELLA-ALLENSTOWN T/S	11:10:35 / 11:43:50	33.15
451505	8/2/20RO	TT	BD00330 - CAS-BESTWAY-BELMONT-TT	11:01:00 / 11:46:53	45.53
451506	8/2/20RO	Pickup	BD00017 - WHITINGS RUBBISH	11:28:39 / 11:50:19	21.80
45TT	8/2/20RO	TT	BD00580 - WL FRENCH EXC. CORP.	11:22:17 / 11:52:04	29.87
451508	8/2/20RO	TT	BD00139 - NCES	11:11:28 / 11:55:59	44.31
451509	8/2/20RO	TT	BD00580 - WL FRENCH EXC. CORP.	11:36:48 / 12:00:03	23.55
451510	8/2/20RO	RO	BD00160 - CASELLA-NCES BASED ROLL-OFF	11:33:27 / 12:03:53	30.26
451511	8/2/20RO	TT	BD00071 - CASELLA-GOBIN T/S-NEWPORT	11:24:37 / 12:05:45	41.08
45TT	8/2/20RO	TT	BD00580 - WL FRENCH EXC. CORP.	11:48:27 / 12:07:01	18.74
451513	8/2/20RO	Pickup	BD00076 - CASH CUSTOMER-TO LANDFILL	11:45:15 / 12:11:04	25.89
451514	8/2/20RO	TT	BD00580 - WL FRENCH EXC. CORP.	11:54:15 / 12:12:55	18.40
451515	8/2/20RO	TT	BD00377 - CASORG-BILLERICA MA WWTP	11:35:55 / 12:15:56	40.01
451516	8/2/20RO	Pickup	BD00047 - BOB'S RUBBISH	12:09:09 / 12:24:04	14.95
451517	8/2/20RO	TT	BD00330 - CAS-BESTWAY-BELMONT-TT	11:58:10 / 12:29:45	31.35
4515RO	8/2/20RO	TT	BD00580 - WL FRENCH EXC. CORP.	12:19:44 / 12:32:34	12.90
451519	8/2/20RO	TT	BD00058 - CASELLA-ALLENSTOWN T/S	12:02:41 / 12:36:12	33.71
451DUMP0	8/2/20RO	RO	BD00422 - CAS MONTPELIER-PEMI-BAKER	12:17:59 / 12:40:09	22.50
451DUMP1	8/2/20RO	TT	BD00058 - CASELLA-ALLENSTOWN T/S	12:18:46 / 12:48:31	29.85
451DUMP2	8/2/20RO	RO	BD00008 - WASTE MANAGEMENT-WAS10-N	12:47:00 / 12:58:55	11.55
451DUMP3	8/2/20RO	TT	BD00545 - CASORG-MARLBOROUGH EASTE	12:20:38 / 13:00:51	40.13
451DUMP4	8/2/20RO	TT	BD00294 - PRADERA ENTERPRISES	12:34:35 / 13:08:46	34.11
451DUMP5	8/2/20RO	TT	BD00058 - CASELLA-ALLENSTOWN T/S	12:21:57 / 13:13:00	51.43
451DUMP6	8/2/20RO	TT	BD00356 - WTE RECYCLING, INC.	12:57:39 / 13:18:41	21.02
451DUMP7	8/2/20RO	TT	BD00071 - CASELLA-GOBIN T/S-NEWPORT	12:56:30 / 13:33:41	37.11
451DUMP8	8/2/20RO	Pickup	BD00394 - STAN PARKER III	13:15:48 / 13:40:27	24.79
451DUMP9	8/2/20RO	TT	BD00071 - CASELLA-GOBIN T/S-NEWPORT	13:14:23 / 13:50:38	36.15
451TT0	8/2/20RO	TT	BD00580 - WL FRENCH EXC. CORP.	13:31:42 / 13:54:06	22.64
451TT1	8/2/20RO	TT	BD00125 - MONADNOCK DISPOSAL	13:23:17 / 13:59:26	36.09
451TT2	8/2/20RO	Pickup	BD00310 - CASH CUSTOMER-TO TRANSFER	13:35:42 / 14:01:39	25.97
451TT3	8/2/20RO	RO	BD00160 - CASELLA-NCES BASED ROLL-OFF	13:51:36 / 14:04:34	12.98
451TT4	8/2/20RO	TT	BD00330 - CAS-BESTWAY-BELMONT-TT	13:30:19 / 14:08:38	38.19
451TT5	8/2/20RO	Packer	BD00014 - WAYN-O'S DISPOSAL	13:58:17 / 14:14:20	16.03
451TT6	8/2/20RO	TT	BD00330 - CAS-BESTWAY-BELMONT-TT	13:57:27 / 14:24:24	26.97
4515TT	8/2/20RO	TT	BD00337 - CAS-BESTWAY-RAYMOND-TT	13:45:53 / 14:27:43	41.90
451TT8	8/2/20RO	Packer	BD00014 - WAYN-O'S DISPOSAL	14:11:35 / 14:29:55	18.20
451TT9	8/2/20RO	Packer	BD00288 - CASELLA-MONTPELIER	14:25:30 / 14:34:49	9.19
451540	8/2/20RO	Pickup	BD00310 - CASH CUSTOMER-TO TRANSFER	13:56:07 / 14:48:08	52.01
451541	8/2/20RO	TT	BD00337 - CAS-BESTWAY-RAYMOND-TT	14:13:09 / 14:49:47	36.38
45TT	8/2/20RO	RO	BD00160 - CASELLA-NCES BASED ROLL-OFF	14:32:52 / 14:53:03	20.51
451543	8/2/20RO	TT	BD00058 - CASELLA-ALLENSTOWN T/S	14:26:11 / 14:56:05	29.94
451544	8/2/20RO	Pickup	BD00455 - GERALD MARQUIS	14:51:32 / 15:03:24	11.92
451545	8/3/20RO	RO	BD00422 - CAS MONTPELIER-PEMI-BAKER	06:43:24 / 07:16:31	33.07
451546	8/3/20RO	TT	BD00580 - WL FRENCH EXC. CORP.	07:00:11 / 07:20:05	19.94
451547	8/3/20RO	TT	BD00580 - WL FRENCH EXC. CORP.	07:01:32 / 07:26:10	24.78
451548	8/3/20RO	TT	BD00330 - CAS-BESTWAY-BELMONT-TT	06:34:11 / 07:27:59	53.48
451549	8/3/20RO	TT	BD00330 - CAS-BESTWAY-BELMONT-TT	06:33:32 / 07:29:42	56.10
451550	8/3/20RO	TT	BD00330 - CAS-BESTWAY-BELMONT-TT	06:34:56 / 07:32:52	57.96
451551	8/3/20RO	TT	BD00139 - NCES	06:57:15 / 07:35:07	37.92
4515DUMP	8/3/20RO	TT	BD00058 - CASELLA-ALLENSTOWN T/S	06:56:43 / 07:42:31	45.88

4515TT	8/3/20RO	TT	BD00356 - WTE RECYCLING, INC.	07:04:36 / 07:46:27	41.91
45TT	8/3/20RO	TT	BD00125 - MONADNOCK DISPOSAL	06:36:01 / 07:48:00	71.99
451555	8/3/20RO	TT	BD00372 - CAS50- G. MELLO DISPOSAL	06:56:06 / 07:49:31	53.25
451556	8/3/20RO	TT	BD00268 - L.L. & S., INC.	07:22:17 / 07:53:41	31.24
4515RO	8/3/20RO	TT	BD00580 - WL FRENCH EXC. CORP.	07:23:34 / 08:04:40	41.06
451558	8/3/20RO	TT	BD00581 - CASORG-SPRINGFIELD WWTP	07:18:11 / 08:07:46	49.35
451559	8/3/20RO	Packer	BD00008 - WASTE MANAGEMENT-WAS10-N	07:52:10 / 08:10:53	18.43
451560	8/3/20RO	TT	BD00058 - CASELLA-ALLENSTOWN T/S	07:06:31 / 08:12:34	66.03
451561	8/3/20RO	Packer	BD00358 - CAS-MONTPELIER-SIDELOADER	07:31:27 / 08:16:35	45.08
451562	8/3/20RO	TT	BD00336 - GOFFSTOWN, TOWN OF	07:44:13 / 08:23:48	39.35
451563	8/3/20RO	TT	BD00580 - WL FRENCH EXC. CORP.	07:57:00 / 08:26:08	29.08
451564	8/3/20RO	RO	BD00565 - PRESBY RECYCLING	08:02:21 / 08:32:59	30.38
451565	8/3/20RO	TT	BD00580 - WL FRENCH EXC. CORP.	08:14:22 / 08:37:41	23.19
451566	8/3/20RO	RO	BD00422 - CAS MONTPELIER-PEMI-BAKER	08:22:16 / 08:39:11	16.95
451567	8/3/20RO	Pickup	BD00076 - CASH CUSTOMER-TO LANDFILL	08:19:28 / 08:46:21	26.93
45TT	8/3/20RO	Packer	BD00340 - CAS-MONT-FL-VT NH MIX	08:28:20 / 08:48:50	20.30
451569	8/3/20RO	TT	BD00294 - PRADERA ENTERPRISES	07:58:18 / 08:50:31	52.13
451RO0	8/3/20RO	TT	BD00294 - PRADERA ENTERPRISES	07:59:12 / 08:52:24	53.12
451RO1	8/3/20RO	TT	BD00058 - CASELLA-ALLENSTOWN T/S	07:59:51 / 08:54:11	54.60
451TT	8/3/20RO	RO	BD00050 - SUNAPEE TOWN OF	08:34:42 / 08:56:26	21.84
45TT	8/3/20RO	RO	BD00422 - CAS MONTPELIER-PEMI-BAKER	08:47:28 / 09:00:53	13.25
451RO4	8/3/20RO	Pickup	BD00076 - CASH CUSTOMER-TO LANDFILL	08:43:56 / 09:05:12	21.56
45TT	8/3/20RO	TT	BD00321 - CAS-NEO-LOWELL MA WWTP	08:35:59 / 09:07:04	31.45
451RO6	8/3/20RO	TT	BD00330 - CAS-BESTWAY-BELMONT-TT	08:40:34 / 09:11:33	30.99
451RO7	8/3/20RO		BD00050 - SUNAPEE TOWN OF	09:09:22 / 09:30:32	21.10
451RO8	8/3/20RO	Pickup	BD00310 - CASH CUSTOMER-TO TRANSFER	08:21:16 / 09:37:07	75.91
451RO9	8/3/20RO	TT	BD00330 - CAS-BESTWAY-BELMONT-TT	09:14:50 / 09:49:30	34.80
451580	8/3/20RO	TT	BD00125 - MONADNOCK DISPOSAL	09:20:11 / 09:55:01	34.90
451581	8/3/20RO	TT	BD00058 - CASELLA-ALLENSTOWN T/S	09:20:54 / 09:56:07	35.53
451582	8/3/20RO	RO	BD00008 - WASTE MANAGEMENT-WAS10-N	09:38:07 / 09:58:21	20.14
451583	8/3/20RO	RO	BD00160 - CASELLA-NCES BASED ROLL-OF	09:44:48 / 10:01:16	16.68
451584	8/3/20RO	Packer	BD00009 - WASTE MANAGEMENT-WAS25-R	09:47:20 / 10:02:49	15.29
451585	8/3/20RO	Packer	BD00161 - WATERVILLE TOWN OF- DIRECT	09:52:44 / 10:14:17	21.73
4515TT	8/3/20RO	TT	BD00545 - CASORG-MARLBOROUGH EASTE	10:05:07 / 10:31:06	25.99
451587	8/3/20RO	Pickup	BD00076 - CASH CUSTOMER-TO LANDFILL	10:13:01 / 10:38:15	25.14
451588	8/3/20RO	TT	BD00372 - CAS50- G. MELLO DISPOSAL	10:10:10 / 10:39:33	29.23
4515TT	8/3/20RO	TT	BD00294 - PRADERA ENTERPRISES	10:11:51 / 10:41:58	30.07
4515TT	8/3/20RO	Pickup	BD00017 - WHITINGS RUBBISH	10:45:36 / 10:58:14	12.78
451591	8/3/20RO	TT	BD00330 - CAS-BESTWAY-BELMONT-TT	10:24:37 / 10:59:46	35.09
451592	8/3/20RO	TT	BD00337 - CAS-BESTWAY-RAYMOND-TT	10:29:04 / 11:14:20	45.16
451593	8/3/20RO	TT	BD00372 - CAS50- G. MELLO DISPOSAL	10:46:39 / 11:15:48	29.09
4515TT	8/3/20RO	TT	BD00581 - CASORG-SPRINGFIELD WWTP	10:35:50 / 11:22:11	46.61
4515RO	8/3/20RO	RO	BD00160 - CASELLA-NCES BASED ROLL-OF	11:06:02 / 11:23:41	17.39
451596	8/3/20RO	RO	BD00057 - PLYMOUTH TOWN OF	11:06:36 / 11:25:58	19.22
451597	8/3/20RO	TT	BD00377 - CASORG-BILLERICA MA WWTP	11:01:37 / 11:29:34	27.97
451598	8/3/20RO	TT	BD00139 - NCES	10:47:50 / 11:31:20	43.70
4515TT	8/3/20RO	TT	BD00125 - MONADNOCK DISPOSAL	11:08:08 / 11:36:55	28.47
451600	8/3/20RO	TT	BD00372 - CAS50- G. MELLO DISPOSAL	11:27:23 / 11:47:07	19.84
451601	8/3/20RO	Pickup	BD00310 - CASH CUSTOMER-TO TRANSFER	11:24:53 / 11:49:26	24.73

451602	8/3/20RO	Pickup	BD00394 - STAN PARKER III	11:44:56 / 11:58:46	13.90
451603	8/3/20RO	TT	BD00071 - CASELLA-GOBIN T/S-NEWPORT	11:34:31 / 12:06:14	31.83
4516TT	8/3/20RO	Pickup	BD00310 - CASH CUSTOMER-TO TRANSFER	11:52:11 / 12:19:55	27.44
451605	8/3/20RO	Pickup	BD00310 - CASH CUSTOMER-TO TRANSFER	12:04:33 / 12:23:26	18.93
45TT	8/3/20RO	Packer	BD00017 - WHITINGS RUBBISH	12:03:49 / 12:25:10	21.61
451607	8/3/20RO	Packer	BD00017 - WHITINGS RUBBISH	12:03:09 / 12:27:01	23.92
451608	8/3/20RO	Pickup	BD00016 - LON WESTON	12:08:52 / 12:28:51	19.99
451609	8/3/20RO	TT	BD00337 - CAS-BESTWAY-RAYMOND-TT	11:54:09 / 12:30:23	36.14
45TT	8/3/20RO	TT	BD00330 - CAS-BESTWAY-BELMONT-TT	11:56:22 / 12:32:10	35.88
451611	8/3/20RO	TT	BD00058 - CASELLA-ALLENSTOWN T/S	11:59:49 / 12:33:28	33.79
4516RO	8/3/20RO	Packer	BD00065 - CAS-MONT-RL-VT/NH MIX	12:15:59 / 12:35:22	19.63
451613	8/3/20RO	RO	BD00160 - CASELLA-NCES BASED ROLL-OF	12:17:59 / 12:36:19	18.60
451614	8/3/20RO	TT	BD00058 - CASELLA-ALLENSTOWN T/S	12:17:07 / 12:49:24	32.17
451615	8/3/20RO	Packer	BD00008 - WASTE MANAGEMENT-WAS10-N	12:53:11 / 13:01:41	8.30
451616	8/3/20RO	RO	BD00160 - CASELLA-NCES BASED ROLL-OF	12:51:58 / 13:02:43	10.85
451617	8/3/20RO		BD00311 - NCES-TRANSFER STATION	12:54:06 / 13:08:35	14.29
4516RO	8/3/20RO	TT	BD00125 - MONADNOCK DISPOSAL	12:37:52 / 13:11:12	33.60
451619	8/3/20RO	TT	BD00071 - CASELLA-GOBIN T/S-NEWPORT	12:46:49 / 13:14:34	27.85
451620	8/3/20RO	TT	BD00058 - CASELLA-ALLENSTOWN T/S	12:41:15 / 13:16:03	34.88
451621	8/3/20RO		BD00311 - NCES-TRANSFER STATION	13:18:47 / 13:38:00	19.53
451622	8/3/20RO	TT	BD00386 - NEW ENGLAND RECYCLING	13:05:40 / 13:38:55	33.15
451623	8/3/20RO	RO	BD00422 - CAS MONTPELIER-PEMI-BAKER	13:21:14 / 13:43:59	22.45
451624	8/3/20RO	TT	BD00386 - NEW ENGLAND RECYCLING	13:30:29 / 14:08:08	37.79
451625	8/3/20RO	TT	BD00330 - CAS-BESTWAY-BELMONT-TT	13:40:27 / 14:10:08	29.81
451626	8/3/20RO	TT	BD00372 - CAS50- G. MELLO DISPOSAL	13:42:55 / 14:11:47	28.92
451627	8/3/20RO	Packer	BD00340 - CAS-MONT-FL-VT NH MIX	14:01:33 / 14:16:19	14.86
45TT	8/3/20RO	RO	BD00160 - CASELLA-NCES BASED ROLL-OF	14:04:16 / 14:22:03	17.87
451629	8/3/20RO	TT	BD00337 - CAS-BESTWAY-RAYMOND-TT	14:02:17 / 14:37:50	35.33
451630	8/3/20RO	Pickup	BD00076 - CASH CUSTOMER-TO LANDFILL	14:32:21 / 14:42:15	9.94
451631	8/3/20RO	Pickup	BD00076 - CASH CUSTOMER-TO LANDFILL	14:28:59 / 14:50:01	21.42
451632	8/3/20RO	TT	BD00330 - CAS-BESTWAY-BELMONT-TT	14:13:27 / 14:54:24	40.97
451633	8/3/20RO	TT	BD00330 - CAS-BESTWAY-BELMONT-TT	14:14:41 / 14:56:06	41.65
451634	8/6/20RO	RO	BD00422 - CAS MONTPELIER-PEMI-BAKER	06:48:32 / 07:09:43	21.11
451635	8/6/20RO	TT	BD00337 - CAS-BESTWAY-RAYMOND-TT	06:34:43 / 07:18:35	43.92
451636	8/6/20RO	TT	BD00330 - CAS-BESTWAY-BELMONT-TT	06:33:24 / 07:20:03	46.79
4516TT	8/6/20RO	TT	BD00067 - CAS94 CASELLA-CWM-THORNTC	06:34:04 / 07:23:36	49.32
451638	8/6/20RO	TT	BD00356 - WTE RECYCLING, INC.	07:00:42 / 07:31:59	31.17
451639	8/6/20RO	TT	BD00330 - CAS-BESTWAY-BELMONT-TT	06:36:17 / 07:37:51	61.34
451640	8/6/20RO	TT	BD00125 - MONADNOCK DISPOSAL	06:36:59 / 07:40:05	63.46
451641	8/6/20RO	TT	BD00294 - PRADERA ENTERPRISES	06:35:29 / 07:44:32	69.03
451642	8/6/20RO	Packer	BD00358 - CAS-MONTPELIER-SIDELOADER	07:25:53 / 07:50:27	24.74
451643	8/6/20RO	TT	BD00139 - NCES	07:12:13 / 07:53:23	41.10
451644	8/6/20RO	TT	BD00058 - CASELLA-ALLENSTOWN T/S	07:11:42 / 07:55:41	43.99
451645	8/6/20RO	TT	BD00268 - L.L. & S., INC.	07:22:06 / 07:57:18	35.12
451646	8/6/20RO	TT	BD00581 - CASORG-SPRINGFIELD WWTP	07:30:09 / 08:14:25	44.16
451RO	8/6/20RO	TT	BD00058 - CASELLA-ALLENSTOWN T/S	07:34:49 / 08:22:19	47.70
451648	8/6/20RO	TT	BD00372 - CAS50- G. MELLO DISPOSAL	07:33:54 / 08:23:34	49.80
451649	8/6/20RO	Packer	BD00008 - WASTE MANAGEMENT-WAS10-N	08:12:48 / 08:24:46	11.98
451650	8/6/20RO	TT	BD00294 - PRADERA ENTERPRISES	08:11:40 / 08:40:25	28.85

451651	8/6/20RO	TT	BD00321 - CAS-NEO-LOWELL MA WWTP	08:30:39 / 08:58:21	27.82
4516DUMP	8/6/20RO	RO	BD00422 - CAS MONTPELIER-PEMI-BAKER	08:55:56 / 09:08:40	12.84
4516TT	8/6/20RO	Pickup	BD00394 - STAN PARKER III	08:54:04 / 09:10:32	16.28
451654	8/6/20RO	RO	BD00057 - PLYMOUTH TOWN OF	09:01:03 / 09:18:00	16.97
451655	8/6/20RO	RO	BD00050 - SUNAPEE TOWN OF	09:04:55 / 09:26:35	21.80
451656	8/6/20RO	TT	BD00139 - NCES	08:54:51 / 09:31:25	36.74
4516RO	8/6/20RO	RO	BD00008 - WASTE MANAGEMENT-WAS10-N	09:16:33 / 09:36:03	19.70
451658	8/6/20RO	TT	BD00337 - CAS-BESTWAY-RAYMOND-TT	09:23:39 / 09:51:31	27.92
451659	8/6/20RO	RO	BD00057 - PLYMOUTH TOWN OF	09:39:11 / 09:55:49	16.38
451660	8/6/20RO		BD00050 - SUNAPEE TOWN OF	09:41:51 / 10:01:49	19.98
451661	8/6/20RO	Pickup	BD00017 - WHITINGS RUBBISH	09:49:04 / 10:11:24	22.20
451662	8/6/20RO	RO	BD00222 - CHARLESTOWN TOWN OF	09:49:59 / 10:13:39	23.80
451663	8/6/20RO	Packer	BD00009 - WASTE MANAGEMENT-WAS25-R	09:54:31 / 10:14:32	20.01
451664	8/6/20RO	RO	BD00009 - WASTE MANAGEMENT-WAS25-R	09:58:31 / 10:23:35	25.04
451665	8/6/20RO	Packer	BD00009 - WASTE MANAGEMENT-WAS25-R	10:04:58 / 10:27:30	22.72
451666	8/6/20RO	TT	BD00330 - CAS-BESTWAY-BELMONT-TT	10:04:21 / 10:32:30	28.09
451667	8/6/20RO		BD00222 - CHARLESTOWN TOWN OF	10:25:45 / 10:41:42	15.97
451668	8/6/20RO	Pickup	BD00394 - STAN PARKER III	10:28:26 / 10:48:26	20.00
451669	8/6/20RO	TT	BD00372 - CAS50- G. MELLO DISPOSAL	10:24:51 / 10:51:09	26.58
451670	8/6/20RO	TT	BD00337 - CAS-BESTWAY-RAYMOND-TT	10:22:16 / 10:52:25	30.09
451671	8/6/20RO	Packer	BD00008 - WASTE MANAGEMENT-WAS10-N	10:47:17 / 11:06:03	18.86
451672	8/6/20RO	Packer	BD00340 - CAS-MONT-FL-VT NH MIX	10:45:33 / 11:07:59	22.26
451673	8/6/20RO	Packer	BD00161 - WATERVILLE TOWN OF- DIRECT	10:58:04 / 11:10:46	12.42
451674	8/6/20RO	TT	BD00581 - CASORG-SPRINGFIELD WWTP	10:39:45 / 11:15:34	35.89
451675	8/6/20RO	RO	BD00057 - PLYMOUTH TOWN OF	10:58:59 / 11:17:03	18.44
451676	8/6/20RO	TT	BD00330 - CAS-BESTWAY-BELMONT-TT	10:53:36 / 11:23:44	30.08
451677	8/6/20RO	TT	BD00294 - PRADERA ENTERPRISES	10:44:17 / 11:26:25	42.08
451678	8/6/20RO	TT	BD00372 - CAS50- G. MELLO DISPOSAL	11:00:48 / 11:45:39	44.91
451679	8/6/20RO	TT	BD00356 - WTE RECYCLING, INC.	11:30:52 / 11:53:58	23.06
451680	8/6/20RO	TT	BD00321 - CAS-NEO-LOWELL MA WWTP	12:04:20 / 12:04:41	0.21
451681	8/6/20RO	TT	BD00139 - NCES	11:14:11 / 12:07:54	53.43
451682	8/6/20RO	TT	BD00337 - CAS-BESTWAY-RAYMOND-TT	11:32:01 / 12:14:47	42.46
451683	8/6/20RO	TT	BD00071 - CASELLA-GOBIN T/S-NEWPORT	11:31:30 / 12:17:45	46.15
451684	8/6/20RO	Packer	BD00017 - WHITINGS RUBBISH	12:16:23 / 12:27:24	11.01
451685	8/6/20RO	Packer	BD00017 - WHITINGS RUBBISH	12:18:56 / 12:32:47	13.91
4516TT	8/6/20RO	TT	BD00372 - CAS50- G. MELLO DISPOSAL	11:55:34 / 12:34:49	39.15
451687	8/6/20RO	TT	BD00058 - CASELLA-ALLENSTOWN T/S	11:59:15 / 12:36:53	37.38
451688	8/6/20RO	TT	BD00071 - CASELLA-GOBIN T/S-NEWPORT	12:01:46 / 12:38:10	36.64
4516TT	8/6/20RO	RO	BD00422 - CAS MONTPELIER-PEMI-BAKER	12:21:35 / 12:39:31	17.96
4516TT	8/6/20RO	RO	BD00008 - WASTE MANAGEMENT-WAS10-N	12:30:23 / 12:43:38	13.15
451691	8/6/20RO	Pickup	BD00312 - NCES-RESIDENTIAL PICKUP	12:30:56 / 12:44:58	14.02
451692	8/6/20RO	TT	BD00058 - CASELLA-ALLENSTOWN T/S	12:25:15 / 12:54:06	28.91
451693	8/6/20RO	Packer	BD00014 - WAYN-O'S DISPOSAL	12:56:32 / 13:14:44	18.12
4516TT	8/6/20RO	Packer	BD00288 - CASELLA-MONTPELIER	13:07:54 / 13:17:11	9.57
4516RO	8/6/20RO	Pickup	BD00016 - LON WESTON	13:05:26 / 13:19:45	14.19
451696	8/6/20RO	TT	BD00058 - CASELLA-ALLENSTOWN T/S	12:51:04 / 13:23:14	32.10
451697	8/6/20RO	TT	BD00125 - MONADNOCK DISPOSAL	13:02:02 / 13:33:00	30.98
451698	8/6/20RO	TT	BD00071 - CASELLA-GOBIN T/S-NEWPORT	13:16:03 / 13:42:12	26.09
4516TT	8/6/20RO	Packer	BD00312 - NCES-RESIDENTIAL PICKUP	13:18:32 / 13:47:43	29.11

451700	8/6/20RO	TT	BD00330 - CAS-BESTWAY-BELMONT-TT	13:13:27 / 13:56:36	43.09
451TT	8/6/20RO	TT	BD00058 - CASELLA-ALLENSTOWN T/S	13:28:31 / 13:58:01	29.70
451702	8/6/20RO	TT	BD00330 - CAS-BESTWAY-BELMONT-TT	13:34:46 / 14:15:52	41.06
451703	8/6/20RO	TT	BD00330 - CAS-BESTWAY-BELMONT-TT	13:35:22 / 14:17:22	42.00
4517TT	8/6/20RO	TT	BD00071 - CASELLA-GOBIN T/S-NEWPORT	13:44:55 / 14:18:58	34.03
451705	8/6/20RO	RO	BD00160 - CASELLA-NCES BASED ROLL-OFF	14:09:13 / 14:28:03	18.90
451TT	8/6/20RO	Pickup	BD00310 - CASH CUSTOMER-TO TRANSFER	14:34:44 / 14:35:37	0.93
451707	8/6/20RO	RO	BD00401 - BRIGHTER HORIZON #5328	14:12:22 / 14:52:20	39.98
451708	8/6/20RO	TT	BD00330 - CAS-BESTWAY-BELMONT-TT	14:34:57 / 15:07:24	32.67
451709	8/7/20RO	TT	BD00139 - NCES	06:50:26 / 06:51:19	0.93
451710	8/7/20RO	RO	BD00160 - CASELLA-NCES BASED ROLL-OFF	06:35:01 / 07:05:41	30.40
451711	8/7/20RO	RO	BD00422 - CAS MONTPELIER-PEMI-BAKER	06:42:35 / 07:09:52	27.17
4517RO	8/7/20RO	TT	BD00125 - MONADNOCK DISPOSAL	06:35:40 / 07:16:23	40.83
451713	8/7/20RO	TT	BD00330 - CAS-BESTWAY-BELMONT-TT	06:33:28 / 07:19:20	45.92
451714	8/7/20RO	TT	BD00294 - PRADERA ENTERPRISES	06:34:20 / 07:23:49	49.29
451715	8/7/20RO	Pickup	BD00310 - CASH CUSTOMER-TO TRANSFER	07:22:03 / 07:33:12	11.09
451716	8/7/20RO	RO	BD00422 - CAS MONTPELIER-PEMI-BAKER	07:21:29 / 07:36:56	15.27
451717	8/7/20RO	TT	BD00330 - CAS-BESTWAY-BELMONT-TT	06:36:36 / 07:39:23	62.87
4517RO	8/7/20RO	TT	BD00058 - CASELLA-ALLENSTOWN T/S	06:57:06 / 07:41:45	44.39
451719	8/7/20RO	TT	BD00071 - CASELLA-GOBIN T/S-NEWPORT	07:04:35 / 07:43:37	39.02
451720	8/7/20RO	TT	BD00268 - L.L. & S., INC.	07:20:57 / 07:54:56	33.99
451721	8/7/20RO	TT	BD00581 - CASORG-SPRINGFIELD WWTP	07:28:37 / 07:59:06	30.69
451722	8/7/20RO	TT	BD00356 - WTE RECYCLING, INC.	07:17:49 / 08:00:58	43.09
451723	8/7/20RO	TT	BD00058 - CASELLA-ALLENSTOWN T/S	07:34:29 / 08:10:57	36.28
451724	8/7/20RO	TT	BD00372 - CAS50- G. MELLO DISPOSAL	07:35:35 / 08:14:20	38.85
451725	8/7/20RO	RO	BD00565 - PRESBY RECYCLING	08:09:17 / 08:30:38	21.21
451726	8/7/20RO	RO	BD00103 - HITCHINER - GAS TURBINE ONLY	08:13:00 / 08:35:30	22.30
451727	8/7/20RO	Pickup	BD00076 - CASH CUSTOMER-TO LANDFILL	08:28:43 / 08:44:01	15.58
451728	8/7/20RO	TT	BD00330 - CAS-BESTWAY-BELMONT-TT	08:17:31 / 08:46:32	29.01
451729	8/7/20RO	TT	BD00139 - NCES	07:57:05 / 08:50:25	53.20
451730	8/7/20RO	RO	BD00008 - WASTE MANAGEMENT-WAS10-N	08:41:15 / 09:00:31	19.16
451TT	8/7/20RO	TT	BD00321 - CAS-NEO-LOWELL MA WWTP	08:32:50 / 09:04:56	32.06
451732	8/7/20RO	RO	BD00160 - CASELLA-NCES BASED ROLL-OFF	09:17:00 / 09:32:48	15.48
451733	8/7/20RO	TT	BD00330 - CAS-BESTWAY-BELMONT-TT	09:09:12 / 09:40:11	30.99
451734	8/7/20RO	Packer	BD00340 - CAS-MONT-FL-VT NH MIX	09:43:12 / 09:57:47	14.35
451735	8/7/20RO	Pickup	BD00394 - STAN PARKER III	09:44:00 / 09:59:09	15.09
451736	8/7/20RO	TT	BD00545 - CASORG-MARLBOROUGH EAST	09:30:29 / 10:04:19	33.90
4517TT	8/7/20RO	Packer	BD00008 - WASTE MANAGEMENT-WAS10-N	09:49:56 / 10:06:31	16.75
451738	8/7/20RO	Packer	BD00009 - WASTE MANAGEMENT-WAS25-R	10:02:31 / 10:16:57	14.26
451739	8/7/20RO	TT	BD00372 - CAS50- G. MELLO DISPOSAL	09:50:56 / 10:23:02	32.46
451740	8/7/20RO	RO	BD00160 - CASELLA-NCES BASED ROLL-OFF	10:28:23 / 10:36:06	7.83
451741	8/7/20RO	Packer	BD00288 - CASELLA-MONTPELIER	10:27:41 / 10:40:59	13.18
451742	8/7/20RO	TT	BD00139 - NCES	10:05:19 / 10:45:22	40.03
451743	8/7/20RO	TT	BD00372 - CAS50- G. MELLO DISPOSAL	10:15:48 / 10:48:27	32.79
451744	8/7/20RO	RO	BD00160 - CASELLA-NCES BASED ROLL-OFF	10:52:34 / 10:59:35	7.01
451745	8/7/20RO	RO	BD00160 - CASELLA-NCES BASED ROLL-OFF	10:43:06 / 11:17:04	33.98
451746	8/7/20RO	TT	BD00330 - CAS-BESTWAY-BELMONT-TT	10:47:05 / 11:23:45	36.40
451747	8/7/20RO	TT	BD00356 - WTE RECYCLING, INC.	11:03:50 / 11:27:47	23.97
451748	8/7/20RO	TT	BD00377 - CASORG-BILLERICA MA WWTP	11:15:48 / 11:44:18	28.70

451TT	8/7/20RO	TT	BD00294 - PRADERA ENTERPRISES	11:14:56 / 11:46:29	31.73
451750	8/7/20RO	TT	BD00336 - GOFFSTOWN, TOWN OF	11:19:24 / 11:48:33	29.09
451TT	8/7/20RO	TT	BD00337 - CAS-BESTWAY-RAYMOND-TT	11:21:02 / 11:53:28	32.26
4517DUMP	8/7/20RO	Pickup	BD00076 - CASH CUSTOMER-TO LANDFILL	11:41:25 / 12:02:00	20.75
4517TT	8/7/20RO	RO	BD00142 - CAS-HANNAFORD-NO CONWAY	11:42:30 / 12:05:51	23.21
451754	8/7/20RO	TT	BD00372 - CAS50- G. MELLO DISPOSAL	11:34:08 / 12:09:51	35.43
451755	8/7/20RO	TT	BD00058 - CASELLA-ALLENSTOWN T/S	11:56:31 / 12:23:29	26.98
451756	8/7/20RO	RO	BD00160 - CASELLA-NCES BASED ROLL-OF	12:08:24 / 12:25:30	17.06
4517RO	8/7/20RO	Packer	BD00065 - CAS-MONT-RL-VT/NH MIX	12:12:49 / 12:29:19	16.70
451758	8/7/20RO	RO	BD00008 - WASTE MANAGEMENT-WAS10-N	12:20:55 / 12:36:26	15.71
451759	8/7/20RO	TT	BD00071 - CASELLA-GOBIN T/S-NEWPORT	12:07:43 / 12:44:36	36.93
451760	8/7/20RO	TT	BD00125 - MONADNOCK DISPOSAL	12:48:06 / 12:48:32	0.26
451761	8/7/20RO	TT	BD00058 - CASELLA-ALLENSTOWN T/S	12:15:25 / 12:50:49	35.24
451762	8/7/20RO	Packer	BD00017 - WHITINGS RUBBISH	12:43:21 / 12:56:42	13.21
451763	8/7/20RO	TT	BD00581 - CASORG-SPRINGFIELD WWTP	11:40:12 / 13:00:50	80.38
451764	8/7/20RO	TT	BD00058 - CASELLA-ALLENSTOWN T/S	12:27:24 / 13:06:34	39.10
451765	8/7/20RO	TT	BD00071 - CASELLA-GOBIN T/S-NEWPORT	12:33:44 / 13:09:23	35.79
451766	8/7/20RO	TT	BD00058 - CASELLA-ALLENSTOWN T/S	12:34:31 / 13:10:48	36.17
451767	8/7/20RO	RO	BD00160 - CASELLA-NCES BASED ROLL-OF	12:46:09 / 13:12:10	26.01
451768	8/7/20RO	TT	BD00372 - CAS50- G. MELLO DISPOSAL	12:35:11 / 13:29:26	54.15
451769	8/7/20RO	TT	BD00071 - CASELLA-GOBIN T/S-NEWPORT	13:04:40 / 13:32:32	27.92
451770	8/7/20RO	TT	BD00058 - CASELLA-ALLENSTOWN T/S	13:18:06 / 13:47:55	29.49
451771	8/7/20RO	Packer	BD00017 - WHITINGS RUBBISH	13:45:43 / 13:59:36	13.93
451772	8/7/20RO	Packer	BD00312 - NCES-RESIDENTIAL PICKUP	13:50:33 / 14:15:45	25.12
451773	8/7/20RO	TT	BD00330 - CAS-BESTWAY-BELMONT-TT	13:51:15 / 14:17:51	26.36
451774	8/7/20RO	RO	BD00008 - WASTE MANAGEMENT-WAS10-N	14:02:12 / 14:20:57	18.45
451775	8/7/20RO	RO	BD00422 - CAS MONTPELIER-PEMI-BAKER	14:23:27 / 14:41:46	18.19
451776	8/7/20RO	TT	BD00330 - CAS-BESTWAY-BELMONT-TT	14:26:42 / 14:54:05	27.63
451777	8/7/20RO	TT	BD00337 - CAS-BESTWAY-RAYMOND-TT	14:22:54 / 14:56:38	33.84
451778	8/7/20RO	TT	BD00276 - ALL-WAYS WRECKING	14:46:34 / 15:14:42	28.08
451779	8/7/20RO	TT	BD00330 - CAS-BESTWAY-BELMONT-TT	14:33:51 / 15:17:40	43.89
451780	8/7/20RO	TT	BD00330 - CAS-BESTWAY-BELMONT-TT	14:35:22 / 15:19:19	43.97
451781	8/8/20RO	Packer	BD00288 - CASELLA-MONTPELIER	06:48:01 / 07:04:14	16.13
451782	8/8/20RO	TT	BD00139 - NCES	07:18:07 / 07:18:25	0.18
451783	8/8/20RO	TT	BD00125 - MONADNOCK DISPOSAL	06:34:38 / 07:18:48	44.10
451784	8/8/20RO	TT	BD00294 - PRADERA ENTERPRISES	06:33:57 / 07:20:03	46.46
451785	8/8/20RO	TT	BD00337 - CAS-BESTWAY-RAYMOND-TT	06:33:04 / 07:24:17	51.13
4517TT	8/8/20RO	TT	BD00330 - CAS-BESTWAY-BELMONT-TT	06:36:28 / 07:39:14	62.86
451787	8/8/20RO	TT	BD00058 - CASELLA-ALLENSTOWN T/S	07:08:03 / 07:42:19	34.16
451788	8/8/20RO	TT	BD00294 - PRADERA ENTERPRISES	07:05:59 / 07:45:25	39.66
4517TT	8/8/20RO	TT	BD00268 - L.L. & S., INC.	07:17:20 / 07:47:18	29.98
4517TT	8/8/20RO	TT	BD00071 - CASELLA-GOBIN T/S-NEWPORT	07:21:41 / 07:56:01	34.60
451791	8/8/20RO	TT	BD00101 - HEBRON BRIDGEWATER	07:28:01 / 07:57:41	29.40
451792	8/8/20RO	TT	BD00058 - CASELLA-ALLENSTOWN T/S	07:22:46 / 07:59:50	37.04
451793	8/8/20RO	RO	BD00138 - HITCHINER--ACF PLANT ONLY	07:37:38 / 08:08:34	30.96
4517TT	8/8/20RO	RO	BD00138 - HITCHINER--ACF PLANT ONLY	08:09:06 / 08:09:26	0.20
4517RO	8/8/20RO	TT	BD00581 - CASORG-SPRINGFIELD WWTP	07:31:50 / 08:15:11	43.61
451796	8/8/20RO	TT	BD00372 - CAS50- G. MELLO DISPOSAL	07:43:42 / 08:30:25	46.83
451797	8/8/20RO	Packer	BD00008 - WASTE MANAGEMENT-WAS10-N	08:19:36 / 08:32:31	12.95

451798	8/8/20RO	Pickup	BD00076 - CASH CUSTOMER-TO LANDFILL	08:13:27 / 08:39:38	26.11
4517TT	8/8/20RO	TT	BD00125 - MONADNOCK DISPOSAL	08:12:15 / 08:43:27	31.12
45RO00	8/8/20RO	RO	BD00017 - WHITINGS RUBBISH	08:33:44 / 08:48:03	14.59
45RO01	8/8/20RO	TT	BD00330 - CAS-BESTWAY-BELMONT-TT	08:18:52 / 08:52:04	33.52
45RO02	8/8/20RO	TT	BD00294 - PRADERA ENTERPRISES	08:35:27 / 09:08:46	33.19
45RO03	8/8/20RO	RO	BD00084 - DALTON TOWN OF	08:50:33 / 09:10:46	20.13
45ROTT	8/8/20RO	RO	BD00057 - PLYMOUTH TOWN OF	08:53:30 / 09:14:20	20.90
45RO05	8/8/20RO	TT	BD00139 - NCES	08:40:39 / 09:20:26	39.87
45RO06	8/8/20RO	TT	BD00321 - CAS-NEO-LOWELL MA WWTP	08:46:03 / 09:22:58	36.55
45RO07	8/8/20RO	RO	BD00565 - PRESBY RECYCLING	09:07:23 / 09:26:52	19.29
45RO08	8/8/20RO	Packer	BD00008 - WASTE MANAGEMENT-WAS10-N	09:24:46 / 09:35:37	10.91
45RO09	8/8/20RO	Pickup	BD00310 - CASH CUSTOMER-TO TRANSFER	09:31:43 / 09:42:12	10.69
45RO10	8/8/20RO	Pickup	BD00310 - CASH CUSTOMER-TO TRANSFER	09:30:21 / 09:44:12	13.91
45RO11	8/8/20RO	RO	BD00160 - CASELLA-NCES BASED ROLL-OFF	09:37:11 / 09:48:01	10.90
45RORO	8/8/20RO	Pickup	BD00076 - CASH CUSTOMER-TO LANDFILL	09:32:35 / 10:01:41	29.06
45RO13	8/8/20RO	RO	BD00222 - CHARLESTOWN TOWN OF	09:39:58 / 10:04:07	24.49
45RO14	8/8/20RO	Packer	BD00161 - WATERVILLE TOWN OF- DIRECT	09:56:28 / 10:12:48	16.20
45RO15	8/8/20RO	TT	BD00545 - CASORG-MARLBOROUGH EASTE	09:31:07 / 10:14:51	43.44
45RO16	8/8/20RO	RO	BD00422 - CAS MONTPELIER-PEMI-BAKER	10:03:08 / 10:18:31	15.23
45RO17	8/8/20RO	RO	BD00017 - WHITINGS RUBBISH	10:17:22 / 10:30:37	13.15
45RORO	8/8/20RO		BD00222 - CHARLESTOWN TOWN OF	10:16:43 / 10:36:52	20.09
45RO19	8/8/20RO	RO	BD00008 - WASTE MANAGEMENT-WAS10-N	10:26:23 / 10:40:08	13.85
45RO20	8/8/20RO	RO	BD00422 - CAS MONTPELIER-PEMI-BAKER	10:29:07 / 10:46:08	17.01
45RO21	8/8/20RO	TT	BD00372 - CAS50- G. MELLO DISPOSAL	10:25:42 / 10:54:31	28.89
45RO22	8/8/20RO	TT	BD00337 - CAS-BESTWAY-RAYMOND-TT	10:42:46 / 11:07:20	24.74
45RO23	8/8/20RO	Pickup	BD00017 - WHITINGS RUBBISH	10:55:42 / 11:08:56	13.14
45RO24	8/8/20RO	TT	BD00330 - CAS-BESTWAY-BELMONT-TT	10:56:47 / 11:26:33	29.86
45RO25	8/8/20RO	TT	BD00377 - CASORG-BILLERICA MA WWTP	11:11:28 / 11:39:03	27.75
45RO26	8/8/20RO	RO	BD00008 - WASTE MANAGEMENT-WAS10-N	11:34:10 / 11:45:15	11.05
45RO27	8/8/20RO	RO	BD00160 - CASELLA-NCES BASED ROLL-OFF	11:32:26 / 11:50:20	17.94
45RO28	8/8/20RO	Packer	BD00340 - CAS-MONT-FL-VT NH MIX	11:43:54 / 11:52:53	8.99
45RO29	8/8/20RO	TT	BD00337 - CAS-BESTWAY-RAYMOND-TT	11:30:59 / 12:03:32	32.73
45RO30	8/8/20RO	TT	BD00336 - GOFFSTOWN, TOWN OF	11:30:10 / 12:06:45	36.35
45RO31	8/8/20RO	TT	BD00581 - CASORG-SPRINGFIELD WWTP	11:36:29 / 12:29:22	52.93
45RO32	8/8/20RO	RO	BD00422 - CAS MONTPELIER-PEMI-BAKER	12:12:10 / 12:34:54	22.44
45RO33	8/8/20RO	TT	BD00058 - CASELLA-ALLENSTOWN T/S	11:54:56 / 12:36:16	41.60
45RO34	8/8/20RO	TT	BD00294 - PRADERA ENTERPRISES	11:41:33 / 12:38:21	56.88
45RO35	8/8/20RO	TT	BD00372 - CAS50- G. MELLO DISPOSAL	11:31:54 / 12:39:30	67.76
45RO36	8/8/20RO	TT	BD00058 - CASELLA-ALLENSTOWN T/S	11:21:44 / 12:42:03	80.59
45ROTT	8/8/20RO	Packer	BD00017 - WHITINGS RUBBISH	12:19:50 / 12:47:10	27.60
45RO38	8/8/20RO	TT	BD00058 - CASELLA-ALLENSTOWN T/S	11:55:59 / 12:52:15	56.56
45RO39	8/8/20RO	TT	BD00071 - CASELLA-GOBIN T/S-NEWPORT	12:10:46 / 12:54:06	43.60
45RO40	8/8/20RO	TT	BD00058 - CASELLA-ALLENSTOWN T/S	12:14:50 / 12:55:55	41.05
45RO41	8/8/20RO	TT	BD00139 - NCES	12:32:03 / 13:08:25	36.22
45RO42	8/8/20RO	TT	BD00125 - MONADNOCK DISPOSAL	12:31:25 / 13:13:55	42.30
45RO43	8/8/20RO	RO	BD00138 - HITCHINER--ACF PLANT ONLY	12:49:38 / 13:16:47	27.09
45RO44	8/8/20RO	TT	BD00071 - CASELLA-GOBIN T/S-NEWPORT	12:48:46 / 13:27:04	38.58
45RO45	8/8/20RO	TT	BD00058 - CASELLA-ALLENSTOWN T/S	12:44:35 / 13:28:43	44.08
45RO46	8/8/20RO	Pickup	BD00076 - CASH CUSTOMER-TO LANDFILL	13:12:09 / 13:31:37	19.28

45RO47	8/8/20RO	TT	BD00356 - WTE RECYCLING, INC.	12:33:31 / 13:38:48	65.17
45RO48	8/8/20RO	TT	BD00071 - CASELLA-GOBIN T/S-NEWPORT	13:23:11 / 13:48:48	25.37
45RO49	8/8/20RO	RO	BD00008 - WASTE MANAGEMENT-WAS10-N	13:37:08 / 13:50:25	13.17
45RO50	8/8/20RO	RO	BD00160 - CASELLA-NCES BASED ROLL-OFF	13:54:09 / 14:06:27	12.18
45RO51	8/8/20RO	TT	BD00356 - WTE RECYCLING, INC.	13:33:23 / 14:09:07	35.84
45RODUMP	8/8/20RO	TT	BD00330 - CAS-BESTWAY-BELMONT-TT	13:41:52 / 14:11:03	29.51
45ROTT	8/8/20RO	TT	BD00330 - CAS-BESTWAY-BELMONT-TT	13:45:36 / 14:13:56	28.20
45RO54	8/8/20RO	TT	BD00276 - ALL-WAYS WRECKING	13:52:42 / 14:20:11	27.69
45RO55	8/8/20RO	Pickup	BD00310 - CASH CUSTOMER-TO TRANSFER	14:22:04 / 14:37:52	15.48
45RO56	8/8/20RO	RO	BD00422 - CAS MONTPELIER-PEMI-BAKER	14:16:13 / 14:39:28	23.15
45RORO	8/8/20RO	TT	BD00337 - CAS-BESTWAY-RAYMOND-TT	14:12:33 / 14:46:58	34.25
45RO58	8/8/20RO	TT	BD00125 - MONADNOCK DISPOSAL	14:21:15 / 14:50:14	28.99
45RO59	8/8/20RO	Packer	BD00312 - NCES-RESIDENTIAL PICKUP	13:59:29 / 14:53:15	53.86
451TT0	8/8/20RO	RO	BD00160 - CASELLA-NCES BASED ROLL-OFF	14:51:10 / 15:01:55	10.45
451TT1	8/8/20RO	Pickup	BD00310 - CASH CUSTOMER-TO TRANSFER	14:59:50 / 15:10:31	10.81
451TT2	8/9/20RO	TT	BD00139 - NCES	06:45:14 / 06:45:24	0.10
451TT	8/9/20RO	RO	BD00160 - CASELLA-NCES BASED ROLL-OFF	06:35:29 / 07:13:46	38.17
451TT4	8/9/20RO	TT	BD00330 - CAS-BESTWAY-BELMONT-TT	06:33:22 / 07:22:28	49.06
451TT5	8/9/20RO	TT	BD00337 - CAS-BESTWAY-RAYMOND-TT	06:33:58 / 07:24:01	50.43
451TT6	8/9/20RO	TT	BD00294 - PRADERA ENTERPRISES	06:34:48 / 07:27:27	52.79
451TT7	8/9/20RO	RO	BD00139 - NCES	07:14:56 / 07:28:57	14.01
451TT8	8/9/20RO	Pickup	BD00394 - STAN PARKER III	07:18:03 / 07:32:15	14.12
451TT9	8/9/20RO	Pickup	BD00076 - CASH CUSTOMER-TO LANDFILL	07:12:42 / 07:39:01	26.59
45RO70	8/9/20RO	TT	BD00356 - WTE RECYCLING, INC.	06:57:50 / 07:40:03	42.53
45RO71	8/9/20RO	TT	BD00330 - CAS-BESTWAY-BELMONT-TT	06:37:50 / 07:41:59	64.09
45RO72	8/9/20RO	TT	BD00058 - CASELLA-ALLENSTOWN T/S	07:02:58 / 07:44:31	41.73
45RO73	8/9/20RO	TT	BD00058 - CASELLA-ALLENSTOWN T/S	07:11:16 / 07:46:13	34.97
45RO74	8/9/20RO	RO	BD00103 - HITCHINER - GAS TURBINE ONLY	07:17:21 / 07:47:43	30.22
45RO75	8/9/20RO	Pickup	BD00310 - CASH CUSTOMER-TO TRANSFER	07:21:03 / 07:52:19	31.16
45RO77	8/9/20RO	TT	BD00581 - CASORG-SPRINGFIELD WWTP	07:25:31 / 07:57:27	31.96
45RO78	8/9/20RO	Packer	BD00008 - WASTE MANAGEMENT-WAS10-N	07:55:33 / 08:05:06	9.73
45RO79	8/9/20RO	TT	BD00071 - CASELLA-GOBIN T/S-NEWPORT	07:15:56 / 08:09:34	53.78
45RO80	8/9/20RO	TT	BD00372 - CAS50- G. MELLO DISPOSAL	07:33:11 / 08:11:17	38.06
451TT	8/9/20RO	RO	BD00139 - NCES	08:16:04 / 08:17:21	1.17
45RO82	8/9/20RO	RO	BD00160 - CASELLA-NCES BASED ROLL-OFF	08:19:03 / 08:33:01	13.98
45RO83	8/9/20RO	TT	BD00330 - CAS-BESTWAY-BELMONT-TT	08:06:34 / 08:45:09	38.75
45RO84	8/9/20RO	TT	BD00321 - CAS-NEO-LOWELL MA WWTP	08:31:34 / 08:59:48	28.14
45RO85	8/9/20RO	Packer	BD00288 - CASELLA-MONTPELIER	08:46:46 / 09:02:13	15.67
45ROTT	8/9/20RO	RO	BD00565 - PRESBY RECYCLING	08:41:59 / 09:03:29	21.70
45RO87	8/9/20RO	TT	BD00139 - NCES	09:34:48 / 09:35:17	0.69
45RO88	8/9/20RO	TT	BD00614 - NE SANDBLASTING LLC	09:19:58 / 09:42:40	22.82
45ROTT	8/9/20RO	TT	BD00067 - CAS94 CASELLA-CWM-THORNTC	09:27:11 / 09:53:07	25.96
45ROTT	8/9/20RO	RO	BD00160 - CASELLA-NCES BASED ROLL-OFF	09:38:50 / 09:56:42	17.92
45RO91	8/9/20RO	TT	BD00294 - PRADERA ENTERPRISES	08:08:09 / 09:59:15	111.06
45RO92	8/9/20RO	TT	BD00372 - CAS50- G. MELLO DISPOSAL	09:44:37 / 10:08:39	24.02
45RO93	8/9/20RO	RO	BD00218 - ASHLAND TOWN OF	09:55:40 / 10:11:56	16.16
45ROTT	8/9/20RO	TT	BD00125 - MONADNOCK DISPOSAL	09:36:38 / 10:15:10	38.72
45RORO	8/9/20RO	Packer	BD00017 - WHITINGS RUBBISH	10:13:35 / 10:27:07	13.72
45RO96	8/9/20RO	TT	BD00268 - L.L. & S., INC.	10:17:13 / 10:46:51	29.38

45RO97	8/9/20RO	RO	BD00422 - CAS MONTPELIER-PEMI-BAKER	10:52:03 / 11:06:13	14.10
45RO98	8/9/20RO	TT	BD00545 - CASORG-MARLBOROUGH EASTE	09:39:59 / 11:23:58	103.99
45ROTT	8/9/20RO	TT	BD00337 - CAS-BESTWAY-RAYMOND-TT	10:59:36 / 11:32:24	32.88
451TT0	8/9/20RO	Pickup	BD00310 - CASH CUSTOMER-TO TRANSFER	11:34:03 / 11:39:06	5.03
451TT1	8/9/20RO	Pickup	BD00017 - WHITINGS RUBBISH	11:29:26 / 11:42:52	13.26
451TT2	8/9/20RO	TT	BD00372 - CAS50- G. MELLO DISPOSAL	11:13:39 / 11:45:25	31.86
451TT3	8/9/20RO	Pickup	BD00047 - BOB'S RUBBISH	11:50:49 / 12:01:36	10.87
4519TT	8/9/20RO	TT	BD00581 - CASORG-SPRINGFIELD WWTP	10:44:05 / 12:06:55	82.50
451TT5	8/9/20RO	TT	BD00071 - CASELLA-GOBIN T/S-NEWPORT	11:30:10 / 12:09:40	39.30
451TT6	8/9/20RO	TT	BD00330 - CAS-BESTWAY-BELMONT-TT	11:41:25 / 12:14:03	32.78
451TT7	8/9/20RO	TT	BD00139 - NCES	11:34:33 / 12:24:07	49.74
451TT8	8/9/20RO	TT	BD00058 - CASELLA-ALLENSTOWN T/S	11:59:49 / 12:30:37	30.88
451TT9	8/9/20RO	TT	BD00336 - GOFFSTOWN, TOWN OF	11:59:06 / 12:36:15	37.09
451910	8/9/20RO	RO	BD00160 - CASELLA-NCES BASED ROLL-OF	12:22:36 / 12:41:13	18.77
451911	8/9/20RO	Packer	BD00288 - CASELLA-MONTPELIER	12:33:09 / 12:43:52	10.43
4519RO	8/9/20RO	TT	BD00058 - CASELLA-ALLENSTOWN T/S	12:16:55 / 12:48:08	31.53
451913	8/9/20RO	TT	BD00409 - CASELLA ORGANICS-SOUTH ESS	12:15:56 / 12:57:33	41.77
451914	8/9/20RO	Packer	BD00014 - WAYN-O'S DISPOSAL	12:40:01 / 12:59:36	19.35
451915	8/9/20RO	Pickup	BD00310 - CASH CUSTOMER-TO TRANSFER	12:39:07 / 13:06:58	27.51
451916	8/9/20RO	RO	BD00008 - WASTE MANAGEMENT-WAS10-N	12:52:48 / 13:08:54	16.06
451917	8/9/20RO	TT	BD00058 - CASELLA-ALLENSTOWN T/S	12:28:41 / 13:16:41	48.00
4519RO	8/9/20RO	TT	BD00058 - CASELLA-ALLENSTOWN T/S	12:32:23 / 13:18:28	46.05
451919	8/9/20RO	TT	BD00330 - CAS-BESTWAY-BELMONT-TT	12:51:26 / 13:25:50	34.24
451920	8/9/20RO	TT	BD00071 - CASELLA-GOBIN T/S-NEWPORT	13:03:48 / 13:36:12	32.64
451921	8/9/20RO	TT	BD00071 - CASELLA-GOBIN T/S-NEWPORT	13:04:41 / 13:40:18	35.77
451922	8/9/20RO	TT	BD00294 - PRADERA ENTERPRISES	13:23:59 / 13:57:44	33.85
451923	8/9/20RO	Pickup	BD00394 - STAN PARKER III	14:13:07 / 14:26:47	13.40
451924	8/9/20RO	TT	BD00337 - CAS-BESTWAY-RAYMOND-TT	14:11:05 / 14:46:00	34.95
451925	8/9/20RO	TT	BD00125 - MONADNOCK DISPOSAL	14:11:45 / 14:48:04	36.59
451926	8/9/20RO	TT	BD00372 - CAS50- G. MELLO DISPOSAL	14:12:28 / 14:50:39	38.11
451927	8/9/20RO	RO	BD00008 - WASTE MANAGEMENT-WAS10-N	14:27:49 / 14:59:13	31.64
451928	8/9/20RO	TT	BD00330 - CAS-BESTWAY-BELMONT-TT	14:20:27 / 15:02:20	41.93
451929	8/9/20RO	Pickup	BD00455 - GERALD MARQUIS	14:57:07 / 15:08:38	11.31
451930	8/9/20RO	TT	BD00337 - CAS-BESTWAY-RAYMOND-TT	14:49:20 / 15:14:15	24.95
451931	8/10/20RO	TT	BD00139 - NCES	06:58:18 / 06:59:24	1.06
451932	8/10/20RO	RO	BD00422 - CAS MONTPELIER-PEMI-BAKER	06:39:49 / 07:16:38	36.89
451933	8/10/20RO	RO	BD00422 - CAS MONTPELIER-PEMI-BAKER	06:41:57 / 07:19:15	37.58
451934	8/10/20RO	TT	BD00268 - L.L. & S., INC.	06:33:14 / 07:20:15	47.01
451935	8/10/20RO	TT	BD00330 - CAS-BESTWAY-BELMONT-TT	06:33:53 / 07:23:45	49.92
451936	8/10/20RO	TT	BD00330 - CAS-BESTWAY-BELMONT-TT	06:34:34 / 07:29:03	54.69
4519TT	8/10/20RO	TT	BD00337 - CAS-BESTWAY-RAYMOND-TT	06:35:19 / 07:30:40	55.21
451938	8/10/20RO	TT	BD00356 - WTE RECYCLING, INC.	06:56:40 / 07:39:11	42.71
451939	8/10/20RO	RO	BD00422 - CAS MONTPELIER-PEMI-BAKER	07:27:39 / 07:40:37	12.98
451TT0	8/10/20RO	TT	BD00330 - CAS-BESTWAY-BELMONT-TT	06:37:43 / 07:45:00	67.57
451TT1	8/10/20RO	TT	BD00139 - NCES	07:04:57 / 07:46:57	42.00
451TT2	8/10/20RO	TT	BD00125 - MONADNOCK DISPOSAL	06:37:01 / 07:51:13	74.12
451TT	8/10/20RO	TT	BD00294 - PRADERA ENTERPRISES	06:36:08 / 07:53:19	77.11
451TT4	8/10/20RO	TT	BD00581 - CASORG-SPRINGFIELD WWTP	07:26:53 / 08:00:26	33.73
451TT5	8/10/20RO	Packer	BD00358 - CAS-MONTPELIER-SIDELoader	07:25:50 / 08:10:37	44.87

451TT6	8/10/20RO	TT	BD00058 - CASELLA-ALLENSTOWN T/S	07:05:42 / 08:12:28	66.86
451TT7	8/10/20RO	TT	BD00294 - PRADERA ENTERPRISES	07:14:48 / 08:15:41	60.93
451TT8	8/10/20RO	TT	BD00372 - CAS50- G. MELLO DISPOSAL	07:03:20 / 08:18:43	75.23
451TT9	8/10/20RO	RO	BD00357 - CAS-SHAW-S-LANCASTER	07:22:33 / 08:20:51	58.18
45RO0	8/10/20RO	TT	BD00330 - CAS-BESTWAY-BELMONT-TT	07:49:43 / 08:28:18	38.75
45RO1	8/10/20RO	TT	BD00058 - CASELLA-ALLENSTOWN T/S	07:21:41 / 08:31:52	70.11
45TT	8/10/20RO	Packer	BD00008 - WASTE MANAGEMENT-WAS10-N	08:22:19 / 08:34:56	12.37
45RO3	8/10/20RO	RO	BD00565 - PRESBY RECYCLING	08:06:39 / 08:36:29	29.90
45RO4	8/10/20RO	TT	BD00125 - MONADNOCK DISPOSAL	08:08:49 / 08:50:10	41.61
45RO5	8/10/20RO	TT	BD00336 - GOFFSTOWN, TOWN OF	08:07:48 / 08:55:47	47.99
45RO6	8/10/20RO	RO	BD00050 - SUNAPEE TOWN OF	08:38:44 / 08:58:56	20.12
4519RO	8/10/20RO	RO	BD00331 - CAS-BESTWAY-BELMONT TS	08:48:44 / 09:02:47	14.03
45RO8	8/10/20RO	RO	BD00422 - CAS MONTPELIER-PEMI-BAKER	08:46:34 / 09:05:32	18.98
45RO9	8/10/20RO	RO	BD00057 - PLYMOUTH TOWN OF	08:54:10 / 09:12:00	17.90
451960	8/10/20RO	Pickup	BD00394 - STAN PARKER III	08:57:10 / 09:14:34	17.24
451961	8/10/20RO	TT	BD00294 - PRADERA ENTERPRISES	08:53:12 / 09:22:39	29.27
451962	8/10/20RO	TT	BD00071 - CASELLA-GOBIN T/S-NEWPORT	08:45:42 / 09:33:33	47.91
451963	8/10/20RO		BD00050 - SUNAPEE TOWN OF	09:13:05 / 09:39:20	26.15
451964	8/10/20RO	TT	BD00615 - ECO ENVIRONMENTAL CONTR.	09:20:33 / 09:47:10	26.77
451965	8/10/20RO	Pickup	BD00076 - CASH CUSTOMER-TO LANDFILL	09:28:09 / 09:59:52	31.43
451966	8/10/20RO	Packer	BD00340 - CAS-MONT-FL-VT NH MIX	09:29:11 / 10:04:05	34.94
451967	8/10/20RO	TT	BD00615 - ECO ENVIRONMENTAL CONTR.	09:36:34 / 10:05:59	29.25
451968	8/10/20RO	Packer	BD00009 - WASTE MANAGEMENT-WAS25-R	09:40:39 / 10:14:03	33.64
451969	8/10/20RO	TT	BD00318 - CAS94- EHV SAWDUST	09:30:32 / 10:17:13	46.81
451970	8/10/20RO	Packer	BD00017 - WHITINGS RUBBISH	10:01:23 / 10:20:11	18.88
451971	8/10/20RO	Packer	BD00161 - WATERVILLE TOWN OF- DIRECT	10:02:38 / 10:21:41	19.03
451972	8/10/20RO	TT	BD00615 - ECO ENVIRONMENTAL CONTR.	10:10:30 / 10:26:23	15.93
451973	8/10/20RO	RO	BD00008 - WASTE MANAGEMENT-WAS10-N	10:11:22 / 10:32:36	21.14
451974	8/10/20RO	TT	BD00330 - CAS-BESTWAY-BELMONT-TT	10:12:15 / 10:42:29	30.14
451975	8/10/20RO	RO	BD00422 - CAS MONTPELIER-PEMI-BAKER	10:31:21 / 10:50:52	19.31
451976	8/10/20RO	TT	BD00139 - NCES	10:15:14 / 10:52:37	37.23
451977	8/10/20RO	TT	BD00386 - NEW ENGLAND RECYCLING	10:30:16 / 11:02:22	32.06
451978	8/10/20RO	Packer	BD00176 - NO. CONWAY INCINERATOR SER	10:56:24 / 11:12:37	16.13
451979	8/10/20RO	TT	BD00330 - CAS-BESTWAY-BELMONT-TT	10:41:08 / 11:14:14	33.06
451980	8/10/20RO	Packer	BD00017 - WHITINGS RUBBISH	11:17:55 / 11:29:48	11.93
451981	8/10/20RO	Pickup	BD00017 - WHITINGS RUBBISH	11:33:19 / 11:46:44	13.25
451982	8/10/20RO	TT	BD00581 - CASORG-SPRINGFIELD WWTP	10:48:15 / 11:52:54	64.39
451983	8/10/20RO	TT	BD00356 - WTE RECYCLING, INC.	11:38:15 / 12:01:58	23.43
451984	8/10/20RO	RO	BD00160 - CASELLA-NCES BASED ROLL-OFF	11:48:02 / 12:05:57	17.55
451985	8/10/20RO	TT	BD00377 - CASORG-BILLERICA MA WWTP	11:00:15 / 12:08:22	68.07
4519TT	8/10/20RO	RO	BD00160 - CASELLA-NCES BASED ROLL-OFF	11:50:23 / 12:11:02	20.79
451987	8/10/20RO	Pickup	BD00310 - CASH CUSTOMER-TO TRANSFER	12:06:51 / 12:19:59	13.08
451988	8/10/20RO	Pickup	BD00016 - LON WESTON	12:09:35 / 12:22:14	12.79
4519TT	8/10/20RO	TT	BD00372 - CAS50- G. MELLO DISPOSAL	11:41:02 / 12:23:29	42.27
451TT0	8/10/20RO	TT	BD00058 - CASELLA-ALLENSTOWN T/S	11:54:30 / 12:24:49	30.19
451TT1	8/10/20RO	Packer	BD00065 - CAS-MONT-RL-VT/NH MIX	12:04:11 / 12:27:59	23.48
451TT2	8/10/20RO	TT	BD00058 - CASELLA-ALLENSTOWN T/S	11:59:57 / 12:40:54	40.97
451TT	8/10/20RO	Pickup	BD00076 - CASH CUSTOMER-TO LANDFILL	12:29:15 / 12:47:33	18.18
4519TT	8/10/20RO	Pickup	BD00310 - CASH CUSTOMER-TO TRANSFER	12:32:56 / 12:51:33	18.77

451TT5	8/10/20RO	Packer	BD00008 - WASTE MANAGEMENT-WAS10-N	12:35:46 / 12:58:42	22.96
451TT6	8/10/20RO	Pickup	BD00394 - STAN PARKER III	12:48:54 / 13:00:28	11.74
451TT7	8/10/20RO	Pickup	BD00310 - CASH CUSTOMER-TO TRANSFER	12:54:14 / 13:07:30	13.16
451TT8	8/10/20RO	TT	BD00125 - MONADNOCK DISPOSAL	12:57:07 / 13:22:07	25.00
451TT9	8/10/20RO	TT	BD00071 - CASELLA-GOBIN T/S-NEWPORT	12:56:21 / 13:24:15	27.94
4DUMP000	8/10/20RO	RO	BD00008 - WASTE MANAGEMENT-WAS10-N	13:20:00 / 13:33:41	13.41
4DUMP001	8/10/20RO	TT	BD00058 - CASELLA-ALLENSTOWN T/S	13:01:48 / 13:41:30	39.82
4DUMP002	8/10/20RO	Pickup	BD00310 - CASH CUSTOMER-TO TRANSFER	13:37:36 / 13:49:22	11.86
4DUMP003	8/10/20RO	RO	BD00160 - CASELLA-NCES BASED ROLL-OF	13:34:59 / 13:53:44	18.85
4DUMP0TT	8/10/20RO	TT	BD00330 - CAS-BESTWAY-BELMONT-TT	13:28:32 / 13:57:01	28.69
4DUMP005	8/10/20RO	RO	BD00422 - CAS MONTPELIER-PEMI-BAKER	13:55:29 / 14:08:02	12.73
4DUMP006	8/10/20RO	TT	BD00372 - CAS50- G. MELLO DISPOSAL	13:39:39 / 14:11:28	31.89
4DUMP007	8/10/20RO	Pickup	BD00076 - CASH CUSTOMER-TO LANDFILL	13:51:31 / 14:14:43	23.12
4DUMP008	8/10/20RO	RO	BD00304 - DONATIONS	14:24:25 / 14:26:28	2.03
4DUMP009	8/10/20RO	TT	BD00125 - MONADNOCK DISPOSAL	14:03:37 / 14:35:39	32.02
4DUMP010	8/10/20RO	TT	BD00058 - CASELLA-ALLENSTOWN T/S	14:06:42 / 14:37:09	30.67
4DUMP011	8/10/20RO	Pickup	BD00076 - CASH CUSTOMER-TO LANDFILL	14:21:58 / 14:43:51	21.93
4DUMP0RO	8/10/20RO	Packer	BD00340 - CAS-MONT-FL-VT NH MIX	14:30:53 / 14:45:49	14.96
4DUMP013	8/10/20RO	TT	BD00330 - CAS-BESTWAY-BELMONT-TT	14:23:17 / 14:52:01	28.84
4DUMP014	8/10/20RO	TT	BD00337 - CAS-BESTWAY-RAYMOND-TT	14:23:56 / 14:53:41	29.85
4DUMP015	8/13/20RO	RO	BD00008 - WASTE MANAGEMENT-WAS10-N	06:47:03 / 06:59:08	12.05
4DUMP016	8/13/20RO	RO	BD00160 - CASELLA-NCES BASED ROLL-OF	06:36:11 / 07:07:26	31.15
4DUMP017	8/13/20RO	RO	BD00422 - CAS MONTPELIER-PEMI-BAKER	06:38:36 / 07:10:13	31.77
4DUMP0RO	8/13/20RO	TT	BD00067 - CAS94 CASELLA-CWM-THORNTC	06:33:17 / 07:20:45	47.28
4DUMP019	8/13/20RO	TT	BD00330 - CAS-BESTWAY-BELMONT-TT	06:34:07 / 07:22:55	48.48
4DUMP020	8/13/20RO	TT	BD00337 - CAS-BESTWAY-RAYMOND-TT	06:34:56 / 07:24:53	49.97
4DUMP021	8/13/20RO	TT	BD00356 - WTE RECYCLING, INC.	07:00:35 / 07:29:55	29.20
4DUMP022	8/13/20RO	RO	BD00422 - CAS MONTPELIER-PEMI-BAKER	07:18:14 / 07:32:07	13.93
4DUMP023	8/13/20RO	TT	BD00330 - CAS-BESTWAY-BELMONT-TT	07:05:43 / 07:40:54	35.11
4DUMP024	8/13/20RO	TT	BD00125 - MONADNOCK DISPOSAL	06:36:57 / 07:42:39	65.82
4DUMP025	8/13/20RO	TT	BD00330 - CAS-BESTWAY-BELMONT-TT	06:39:20 / 07:44:25	65.05
4DUMP026	8/13/20RO	TT	BD00139 - NCES	07:09:08 / 07:49:02	39.94
4DUMP027	8/13/20RO	TT	BD00058 - CASELLA-ALLENSTOWN T/S	07:06:22 / 07:57:03	50.81
4DUMP028	8/13/20RO	TT	BD00071 - CASELLA-GOBIN T/S-NEWPORT	07:17:45 / 07:58:48	41.03
4DUMP029	8/13/20RO	TT	BD00058 - CASELLA-ALLENSTOWN T/S	07:19:17 / 08:02:22	43.05
4DUMP030	8/13/20RO	Packer	BD00358 - CAS-MONTPELIER-SIDELOADER	07:38:38 / 08:23:43	45.05
4DUMP031	8/13/20RO	TT	BD00268 - L.L. & S., INC.	07:46:01 / 08:25:27	39.26
4DUMP032	8/13/20RO	TT	BD00372 - CAS50- G. MELLO DISPOSAL	07:55:13 / 08:28:34	33.21
4DUMP033	8/13/20RO	TT	BD00409 - CASELLA ORGANICS-SOUTH ESS	08:22:13 / 08:43:36	21.23
4DUMP034	8/13/20RO	Pickup	BD00394 - STAN PARKER III	08:27:06 / 08:45:30	18.24
4DUMP035	8/13/20RO	Packer	BD00008 - WASTE MANAGEMENT-WAS10-N	08:40:51 / 08:50:50	9.99
4DUMP036	8/13/20RO	RO	BD00057 - PLYMOUTH TOWN OF	08:38:58 / 08:53:19	14.61
4DUMP0TT	8/13/20RO	RO	BD00160 - CASELLA-NCES BASED ROLL-OF	08:48:41 / 09:00:22	11.81
4DUMP038	8/13/20RO	TT	BD00125 - MONADNOCK DISPOSAL	08:52:00 / 09:14:02	22.02
4DUMP039	8/13/20RO	TT	BD00139 - NCES	08:49:18 / 09:26:36	37.18
4DUMPTT0	8/13/20RO	Pickup	BD00017 - WHITINGS RUBBISH	09:21:16 / 09:35:45	14.29
4DUMPTT1	8/13/20RO	Pickup	BD00076 - CASH CUSTOMER-TO LANDFILL	09:23:14 / 09:45:39	22.25
4DUMPTT2	8/13/20RO	TT	BD00321 - CAS-NEO-LOWELL MA WWTP	09:18:54 / 09:48:31	29.77
4DUMPTT	8/13/20RO	Packer	BD00009 - WASTE MANAGEMENT-WAS25-R	09:32:38 / 09:51:37	18.99

4DUMPTT4	8/13/20RO	Pickup	BD00310 - CASH CUSTOMER-TO TRANSFER	09:33:56 / 09:55:07	21.51
4DUMPTT5	8/13/20RO	RO	BD00160 - CASELLA-NCES BASED ROLL-OF	09:57:10 / 10:10:27	13.17
4DUMPTT6	8/13/20RO	TT	BD00372 - CAS50- G. MELLO DISPOSAL	09:50:16 / 10:18:28	28.12
4DUMPTT7	8/13/20RO	Pickup	BD00455 - GERALD MARQUIS	10:02:55 / 10:20:58	18.03
4DUMPTT8	8/13/20RO	RO	BD00008 - WASTE MANAGEMENT-WAS10-N	09:52:39 / 10:22:04	29.65
4DUMPTT9	8/13/20RO	TT	BD00294 - PRADERA ENTERPRISES	09:56:27 / 10:25:28	29.01
4DUMP050	8/13/20RO	RO	BD00050 - SUNAPEE TOWN OF	10:09:20 / 10:30:26	21.06
4DUMP051	8/13/20RO	Packer	BD00009 - WASTE MANAGEMENT-WAS25-R	10:15:59 / 10:31:41	15.82
4DUMP0DUMP	8/13/20RO	RO	BD00422 - CAS MONTPELIER-PEMI-BAKER	10:27:43 / 10:41:33	13.90
4DUMP0TT	8/13/20RO	TT	BD00330 - CAS-BESTWAY-BELMONT-TT	10:17:08 / 10:45:56	28.48
4DUMP054	8/13/20RO	TT	BD00294 - PRADERA ENTERPRISES	10:15:11 / 10:48:54	33.43
4DUMP055	8/13/20RO	Packer	BD00161 - WATERVILLE TOWN OF- DIRECT	10:33:41 / 10:51:41	18.00
4DUMP056	8/13/20RO		BD00050 - SUNAPEE TOWN OF	10:42:36 / 11:09:58	27.22
4DUMP0RO	8/13/20RO	RO	BD00422 - CAS MONTPELIER-PEMI-BAKER	10:50:17 / 11:11:11	20.94
4DUMP058	8/13/20RO	TT	BD00330 - CAS-BESTWAY-BELMONT-TT	10:28:43 / 11:12:31	43.88
4DUMP059	8/13/20RO	Pickup	BD00049 - CURTIS BROWN CONSTRUCTION	10:33:04 / 11:14:26	41.22
4DUMP060	8/13/20RO	TT	BD00581 - CASORG-SPRINGFIELD WWTP	10:35:43 / 11:16:56	41.13
4DUMP061	8/13/20RO	TT	BD00294 - PRADERA ENTERPRISES	10:47:26 / 11:28:46	41.20
4DUMP062	8/13/20RO	TT	BD00330 - CAS-BESTWAY-BELMONT-TT	10:58:24 / 11:32:28	34.04
4DUMP063	8/13/20RO	Packer	BD00340 - CAS-MONT-FL-VT NH MIX	11:22:52 / 11:38:25	15.73
4DUMP064	8/13/20RO	TT	BD00337 - CAS-BESTWAY-RAYMOND-TT	11:05:47 / 11:46:13	40.66
4DUMP065	8/13/20RO	Pickup	BD00076 - CASH CUSTOMER-TO LANDFILL	11:30:27 / 11:49:06	18.79
4DUMP066	8/13/20RO	TT	BD00058 - CASELLA-ALLENSTOWN T/S	11:03:13 / 11:50:54	47.41
4DUMP067	8/13/20RO	RO	BD00008 - WASTE MANAGEMENT-WAS10-N	11:33:47 / 11:54:09	20.62
4DUMP068	8/13/20RO	RO	BD00222 - CHARLESTOWN TOWN OF	11:36:43 / 11:56:54	20.11
4DUMP069	8/13/20RO	TT	BD00139 - NCES	11:07:50 / 12:02:27	54.77
4DUMP070	8/13/20RO	TT	BD00058 - CASELLA-ALLENSTOWN T/S	11:35:46 / 12:08:14	32.68
4DUMP071	8/13/20RO	TT	BD00372 - CAS50- G. MELLO DISPOSAL	11:52:22 / 12:19:59	27.37
4DUMP072	8/13/20RO	DUMP	BD00616 - CALKINS EXCAVATING, INC. (200	12:09:47 / 12:23:46	13.99
4DUMP073	8/13/20RO		BD00222 - CHARLESTOWN TOWN OF	12:13:12 / 12:30:49	17.37
4DUMP074	8/13/20RO	RO	BD00565 - PRESBY RECYCLING	12:35:07 / 12:49:18	14.11
4DUMP075	8/13/20RO	TT	BD00058 - CASELLA-ALLENSTOWN T/S	12:25:21 / 12:55:33	30.12
4DUMP076	8/13/20RO	TT	BD00058 - CASELLA-ALLENSTOWN T/S	12:29:07 / 13:03:01	33.94
4DUMP077	8/13/20RO	TT	BD00372 - CAS50- G. MELLO DISPOSAL	12:34:33 / 13:06:56	32.23
4DUMP078	8/13/20RO	Pickup	BD00312 - NCES-RESIDENTIAL PICKUP	12:45:34 / 13:11:17	25.83
4DUMP079	8/13/20RO	Packer	BD00017 - WHITINGS RUBBISH	12:59:52 / 13:14:30	14.78
4DUMP080	8/13/20RO	TT	BD00071 - CASELLA-GOBIN T/S-NEWPORT	12:44:45 / 13:22:23	37.78
4DUMP081	8/13/20RO	Packer	BD00017 - WHITINGS RUBBISH	13:05:45 / 13:24:08	18.63
4DUMP082	8/13/20RO	Packer	BD00008 - WASTE MANAGEMENT-WAS10-N	13:12:26 / 13:26:31	14.05
4DUMP083	8/13/20RO	Packer	BD00288 - CASELLA-MONTPELIER	13:20:01 / 13:31:04	11.03
4DUMP084	8/13/20RO	TT	BD00125 - MONADNOCK DISPOSAL	13:01:04 / 13:35:09	34.05
4DUMP085	8/13/20RO	DUMP	BD00616 - CALKINS EXCAVATING, INC. (200	13:18:28 / 13:38:02	19.74
45TT	8/13/20RO	TT	BD00330 - CAS-BESTWAY-BELMONT-TT	13:08:31 / 13:40:04	31.73
4DUMP087	8/13/20RO	Packer	BD00014 - WAYN-O'S DISPOSAL	13:19:16 / 13:41:47	22.31
4DUMP088	8/13/20RO	RO	BD00008 - WASTE MANAGEMENT-WAS10-N	13:27:45 / 13:44:04	16.59
4DUMP0TT	8/13/20RO	RO	BD00422 - CAS MONTPELIER-PEMI-BAKER	14:06:48 / 14:19:27	12.79
4DUMP0TT	8/13/20RO	TT	BD00372 - CAS50- G. MELLO DISPOSAL	13:49:02 / 14:21:47	32.45
4DUMP091	8/13/20RO	DUMP	BD00616 - CALKINS EXCAVATING, INC. (200	14:12:42 / 14:25:47	13.05
4DUMP092	8/13/20RO	Pickup	BD00016 - LON WESTON	14:27:01 / 14:34:28	7.27

4DUMP093	8/13/20RO	TT	BD00125 - MONADNOCK DISPOSAL	14:23:43 / 14:48:46	25.03
4DUMP0TT	8/13/20RO	TT	BD00330 - CAS-BESTWAY-BELMONT-TT	14:18:23 / 14:50:37	32.14
4DUMP0RO	8/13/20RO	RO	BD00422 - CAS MONTPELIER-PEMI-BAKER	14:44:37 / 14:57:13	12.76
45TT	8/13/20RO	Packer	BD00312 - NCES-RESIDENTIAL PICKUP	14:20:28 / 15:01:19	40.91
4DUMP097	8/13/20RO	TT	BD00330 - CAS-BESTWAY-BELMONT-TT	14:28:57 / 15:04:27	35.70
4DUMP098	8/13/20RO	RO	BD00008 - WASTE MANAGEMENT-WAS10-N	14:51:50 / 15:06:08	14.58
4DUMP0TT	8/13/20RO	TT	BD00337 - CAS-BESTWAY-RAYMOND-TT	14:32:43 / 15:07:21	34.78
4DUMP100	8/13/20RO	DUMP	BD00616 - CALKINS EXCAVATING, INC. (20	15:03:03 / 15:15:08	12.05
4DUMP101	8/14/20RO	TT	BD00139 - NCES	06:50:13 / 07:04:52	14.39
4DUMP102	8/14/20RO	RO	BD00160 - CASELLA-NCES BASED ROLL-OF	06:35:38 / 07:08:10	32.72
45TT	8/14/20RO	Pickup	BD00076 - CASH CUSTOMER-TO LANDFILL	06:47:26 / 07:11:54	24.28
4DUMP1TT	8/14/20RO	DUMP	BD00616 - CALKINS EXCAVATING, INC. (20	06:32:17 / 07:13:20	41.03
4DUMPTT	8/14/20RO	TT	BD00330 - CAS-BESTWAY-BELMONT-TT	06:32:59 / 07:16:04	43.45
4DUMP106	8/14/20RO	TT	BD00330 - CAS-BESTWAY-BELMONT-TT	06:33:34 / 07:19:06	45.72
4DUMP107	8/14/20RO	TT	BD00330 - CAS-BESTWAY-BELMONT-TT	06:34:11 / 07:26:28	52.17
4DUMPTT	8/14/20RO	TT	BD00058 - CASELLA-ALLENSTOWN T/S	07:07:11 / 07:42:51	35.40
4DUMP109	8/14/20RO	TT	BD00125 - MONADNOCK DISPOSAL	06:34:54 / 07:44:48	69.94
4DUMP110	8/14/20RO	TT	BD00330 - CAS-BESTWAY-BELMONT-TT	07:01:57 / 07:46:24	44.67
4DUMP111	8/14/20RO	TT	BD00139 - NCES	07:03:10 / 07:48:08	44.98
4DUMP1RO	8/14/20RO	TT	BD00356 - WTE RECYCLING, INC.	07:17:29 / 07:50:29	33.00
4DUMP113	8/14/20RO	RO	BD00611 - HITCHINER MANUFACTURING	07:28:46 / 07:52:04	23.58
4DUMP114	8/14/20RO	TT	BD00268 - L.L. & S., INC.	07:23:00 / 07:53:58	30.58
4DUMP115	8/14/20RO	TT	BD00071 - CASELLA-GOBIN T/S-NEWPORT	07:21:59 / 07:58:32	36.73
4DUMP116	8/14/20RO	TT	BD00058 - CASELLA-ALLENSTOWN T/S	07:27:56 / 08:02:34	34.78
4DUMP117	8/14/20RO	Pickup	BD00076 - CASH CUSTOMER-TO LANDFILL	08:10:10 / 08:29:39	19.29
4DUMP1RO	8/14/20RO	TT	BD00581 - CASORG-SPRINGFIELD WWTP	07:57:11 / 08:31:32	34.21
4DUMP119	8/14/20RO	RO	BD00565 - PRESBY RECYCLING	08:03:27 / 08:35:48	32.21
4DUMPRO0	8/14/20RO	TT	BD00294 - PRADERA ENTERPRISES	08:25:00 / 08:54:36	29.36
4DUMPRO1	8/14/20RO	TT	BD00372 - CAS50- G. MELLO DISPOSAL	08:23:45 / 08:58:31	34.86
4DUMPTT	8/14/20RO	TT	BD00071 - CASELLA-GOBIN T/S-NEWPORT	08:25:46 / 09:00:56	35.10
4DUMPRO3	8/14/20RO	Packer	BD00008 - WASTE MANAGEMENT-WAS10-N	08:50:09 / 09:02:08	11.99
4DUMPRO4	8/14/20RO	RO	BD00422 - CAS MONTPELIER-PEMI-BAKER	08:50:41 / 09:20:34	29.93
4DUMPRO5	8/14/20RO	Packer	BD00161 - WATERVILLE TOWN OF- DIREC	09:19:20 / 09:34:16	14.96
4DUMPRO6	8/14/20RO	RO	BD00565 - PRESBY RECYCLING	09:18:25 / 09:35:20	16.95
4DUMPRO7	8/14/20RO	Pickup	BD00076 - CASH CUSTOMER-TO LANDFILL	09:16:40 / 09:42:28	25.88
4DUMPRO8	8/14/20RO	TT	BD00321 - CAS-NEO-LOWELL MA WWTP	08:34:08 / 09:46:35	72.27
4DUMPRO9	8/14/20RO	TT	BD00294 - PRADERA ENTERPRISES	09:15:52 / 09:49:47	33.95
4DUMP130	8/14/20RO	TT	BD00330 - CAS-BESTWAY-BELMONT-TT	09:12:06 / 09:51:21	39.15
4DUMP131	8/14/20RO	RO	BD00008 - WASTE MANAGEMENT-WAS10-N	09:38:49 / 09:52:59	14.10
4DUMP132	8/14/20RO	TT	BD00372 - CAS50- G. MELLO DISPOSAL	09:45:07 / 10:11:29	26.22
4DUMP133	8/14/20RO	TT	BD00545 - CASORG-MARLBOROUGH EASTE	09:27:57 / 10:21:28	53.71
4DUMP134	8/14/20RO	Packer	BD00340 - CAS-MONT-FL-VT NH MIX	10:17:58 / 10:31:08	13.50
4DUMP135	8/14/20RO	TT	BD00337 - CAS-BESTWAY-RAYMOND-TT	10:06:00 / 10:36:39	30.39
4DUMP136	8/14/20RO	TT	BD00330 - CAS-BESTWAY-BELMONT-TT	10:05:25 / 10:38:46	33.21
4DUMP1TT	8/14/20RO	TT	BD00330 - CAS-BESTWAY-BELMONT-TT	10:04:43 / 10:40:14	35.71
4DUMP138	8/14/20RO	Packer	BD00009 - WASTE MANAGEMENT-WAS25-R	10:32:16 / 10:45:12	12.96
4DUMP139	8/14/20RO	TT	BD00139 - NCES	10:19:53 / 11:04:20	44.67
4DUMP140	8/14/20RO	Pickup	BD00310 - CASH CUSTOMER-TO TRANSFER	10:56:35 / 11:07:49	11.14
4DUMP141	8/14/20RO	TT	BD00330 - CAS-BESTWAY-BELMONT-TT	10:33:49 / 11:11:37	37.88

4DUMP142	8/14/20RO	TT	BD00386 - NEW ENGLAND RECYCLING	11:10:06 / 11:38:05	27.99
4DUMP143	8/14/20RO	RO	BD00327 - CAS-LOWES N.CONWAY	11:14:14 / 11:41:46	27.32
4DUMP144	8/14/20RO	TT	BD00581 - CASORG-SPRINGFIELD WWTP	11:09:05 / 11:44:52	35.47
4DUMP145	8/14/20RO	TT	BD00337 - CAS-BESTWAY-RAYMOND-TT	11:20:14 / 11:53:37	33.23
4DUMP146	8/14/20RO	TT	BD00058 - CASELLA-ALLENSTOWN T/S	11:16:34 / 11:55:28	38.94
4DUMP147	8/14/20RO	RO	BD00008 - WASTE MANAGEMENT-WAS10-N	11:40:27 / 11:57:43	17.16
4DUMP148	8/14/20RO	TT	BD00294 - PRADERA ENTERPRISES	11:15:24 / 11:59:58	44.34
4DUMP149	8/14/20RO	TT	BD00356 - WTE RECYCLING, INC.	11:36:32 / 12:07:56	31.24
4DUMP150	8/14/20RO	TT	BD00139 - NCES	11:13:10 / 12:11:42	58.32
4DUMP151	8/14/20RO	RO	BD00422 - CAS MONTPELIER-PEMI-BAKER	11:58:36 / 12:14:11	15.75
4DUMP1DUMP	8/14/20RO	TT	BD00372 - CAS50- G. MELLO DISPOSAL	11:30:37 / 12:15:51	45.14
4DUMP1TT	8/14/20RO	TT	BD00336 - GOFFSTOWN, TOWN OF	11:39:43 / 12:17:47	38.04
4DUMP154	8/14/20RO	TT	BD00058 - CASELLA-ALLENSTOWN T/S	12:05:53 / 12:35:49	29.96
4DUMP155	8/14/20RO	TT	BD00377 - CASORG-BILLERICA MA WWTP	12:21:40 / 12:53:00	31.60
4DUMP156	8/14/20RO	RO	BD00611 - HITCHINER MANUFACTURING	12:34:04 / 12:57:14	23.10
4DUMP1RO	8/14/20RO	TT	BD00058 - CASELLA-ALLENSTOWN T/S	12:22:24 / 13:12:26	50.02
4DUMP158	8/14/20RO	Packer	BD00065 - CAS-MONT-RL-VT/NH MIX	13:03:32 / 13:18:45	15.13
4DUMP159	8/14/20RO	TT	BD00330 - CAS-BESTWAY-BELMONT-TT	12:42:26 / 13:21:50	39.24
4DUMP160	8/14/20RO	Packer	BD00017 - WHITINGS RUBBISH	13:15:35 / 13:31:31	15.96
4DUMP161	8/14/20RO	TT	BD00330 - CAS-BESTWAY-BELMONT-TT	12:48:36 / 13:33:27	44.91
4DUMP162	8/14/20RO	TT	BD00071 - CASELLA-GOBIN T/S-NEWPORT	12:47:21 / 13:35:11	47.90
4DUMP163	8/14/20RO	TT	BD00058 - CASELLA-ALLENSTOWN T/S	12:43:54 / 13:37:54	54.00
4DUMP164	8/14/20RO	RO	BD00422 - CAS MONTPELIER-PEMI-BAKER	13:20:01 / 13:39:08	19.07
4DUMP165	8/14/20RO	Pickup	BD00076 - CASH CUSTOMER-TO LANDFILL	13:23:25 / 13:41:10	17.85
4DUMP166	8/14/20RO	RO	BD00008 - WASTE MANAGEMENT-WAS10-N	13:29:52 / 13:46:47	16.95
4DUMP167	8/14/20RO	TT	BD00058 - CASELLA-ALLENSTOWN T/S	12:49:09 / 13:58:17	69.08
4DUMP168	8/14/20RO	Packer	BD00340 - CAS-MONT-FL-VT NH MIX	13:42:05 / 14:00:34	18.29
4DUMP169	8/14/20RO	TT	BD00330 - CAS-BESTWAY-BELMONT-TT	13:14:08 / 14:02:23	48.15
4DUMP170	8/14/20RO	TT	BD00125 - MONADNOCK DISPOSAL	12:55:39 / 14:04:06	68.67
4DUMP171	8/14/20RO	DUMP	BD00616 - CALKINS EXCAVATING, INC. (200	13:43:06 / 14:07:10	24.04
4DUMP172	8/14/20RO	Packer	BD00017 - WHITINGS RUBBISH	13:57:05 / 14:10:10	13.05
4DUMP173	8/14/20RO	TT	BD00125 - MONADNOCK DISPOSAL	13:36:37 / 14:14:16	37.79
4DUMP174	8/14/20RO	TT	BD00071 - CASELLA-GOBIN T/S-NEWPORT	13:26:31 / 14:15:51	49.20
4DUMP175	8/14/20RO	TT	BD00337 - CAS-BESTWAY-RAYMOND-TT	13:56:17 / 14:29:52	33.35
4DUMP176	8/14/20RO	RO	BD00422 - CAS MONTPELIER-PEMI-BAKER	14:22:30 / 14:34:30	12.00
4DUMP177	8/14/20RO	Pickup	BD00310 - CASH CUSTOMER-TO TRANSFER	14:25:46 / 14:41:51	16.05
4DUMP178	8/14/20RO	Packer	BD00312 - NCES-RESIDENTIAL PICKUP	14:09:09 / 14:58:31	49.22
4DUMP179	8/14/20RO	TT	BD00330 - CAS-BESTWAY-BELMONT-TT	14:23:59 / 15:01:15	37.56
4DUMPRO0	8/14/20RO	TT	BD00330 - CAS-BESTWAY-BELMONT-TT	14:27:52 / 15:05:39	37.87
4DUMPRO1	8/14/20RO	TT	BD00337 - CAS-BESTWAY-RAYMOND-TT	14:51:30 / 15:14:58	23.28
4DUMPRO2	8/15/20RO	TT	BD00139 - NCES	06:56:26 / 06:56:35	0.09
4DUMPRO3	8/15/20RO	TT	BD00330 - CAS-BESTWAY-BELMONT-TT	06:33:27 / 07:17:45	44.18
4DUMPRO4	8/15/20RO	TT	BD00330 - CAS-BESTWAY-BELMONT-TT	06:33:57 / 07:19:03	45.46
4DUMPRO5	8/15/20RO	TT	BD00337 - CAS-BESTWAY-RAYMOND-TT	06:34:36 / 07:21:00	46.64
4DUMP1TT	8/15/20RO	TT	BD00356 - WTE RECYCLING, INC.	06:51:04 / 07:24:32	33.28
4DUMPRO7	8/15/20RO	TT	BD00058 - CASELLA-ALLENSTOWN T/S	06:52:55 / 07:36:19	43.64
4DUMPRO8	8/15/20RO	TT	BD00125 - MONADNOCK DISPOSAL	06:36:04 / 07:38:15	62.11
4DUMPRO9	8/15/20RO	TT	BD00330 - CAS-BESTWAY-BELMONT-TT	06:35:22 / 07:39:57	64.35
4DUMP1TT	8/15/20RO	TT	BD00581 - CASORG-SPRINGFIELD WWTP	07:12:28 / 07:53:10	40.82

4DUMP191	8/15/20RO	TT	BD00268 - L.L. & S., INC.	07:28:40 / 07:58:56	30.16
4DUMP192	8/15/20RO	RO	BD00057 - PLYMOUTH TOWN OF	07:45:32 / 08:02:41	17.09
4DUMP193	8/15/20RO	TT	BD00058 - CASELLA-ALLENSTOWN T/S	07:05:32 / 08:04:16	58.84
4DUMP1TT	8/15/20RO	TT	BD00294 - PRADERA ENTERPRISES	07:16:38 / 08:07:55	51.17
4DUMPRO	8/15/20RO	TT	BD00058 - CASELLA-ALLENSTOWN T/S	07:13:17 / 08:09:31	56.14
4DUMP196	8/15/20RO	RO	BD00017 - WHITINGS RUBBISH	07:56:14 / 08:13:31	17.17
4DUMP197	8/15/20RO	RO	BD00138 - HITCHINER--ACF PLANT ONLY	07:41:50 / 08:22:51	41.01
4DUMP198	8/15/20RO	TT	BD00071 - CASELLA-GOBIN T/S-NEWPORT	07:33:36 / 08:24:41	51.05
4DUMP1TT	8/15/20RO	Packer	BD00288 - CASELLA-MONTPELIER	08:16:58 / 08:26:04	9.46
4DUMP200	8/15/20RO	RO	BD00009 - WASTE MANAGEMENT-WAS25-R	08:06:36 / 08:27:46	21.10
4DUMP201	8/15/20RO	TT	BD00372 - CAS50- G. MELLO DISPOSAL	07:42:35 / 08:31:22	48.87
4DUMP202	8/15/20RO	Packer	BD00008 - WASTE MANAGEMENT-WAS10-N	08:19:43 / 08:33:54	14.11
4DUMP203	8/15/20RO	TT	BD00330 - CAS-BESTWAY-BELMONT-TT	08:05:55 / 08:41:15	35.60
4DUMPTT	8/15/20RO	TT	BD00125 - MONADNOCK DISPOSAL	08:01:28 / 08:43:10	41.82
4DUMP205	8/15/20RO	Packer	BD00008 - WASTE MANAGEMENT-WAS10-N	08:32:38 / 08:47:07	14.69
4DUMP206	8/15/20RO	Pickup	BD00310 - CASH CUSTOMER-TO TRANSFER	09:00:18 / 09:11:15	10.97
4DUMP207	8/15/20RO	TT	BD00337 - CAS-BESTWAY-RAYMOND-TT	08:45:56 / 09:28:19	42.63
4DUMP208	8/15/20RO	TT	BD00356 - WTE RECYCLING, INC.	08:29:43 / 09:30:24	60.81
4DUMP209	8/15/20RO	TT	BD00294 - PRADERA ENTERPRISES	08:51:07 / 09:35:44	44.37
4DUMP210	8/15/20RO	Pickup	BD00310 - CASH CUSTOMER-TO TRANSFER	09:22:37 / 09:38:09	15.72
4DUMP211	8/15/20RO	TT	BD00330 - CAS-BESTWAY-BELMONT-TT	09:08:40 / 09:45:19	36.79
4DUMP2RO	8/15/20RO	RO	BD00017 - WHITINGS RUBBISH	09:33:31 / 09:47:26	13.95
4DUMP213	8/15/20RO	TT	BD00321 - CAS-NEO-LOWELL MA WWTP	08:44:35 / 09:51:27	66.92
4DUMP214	8/15/20RO	TT	BD00545 - CASORG-MARLBOROUGH EASTE	09:32:42 / 10:04:23	31.81
4DUMP215	8/15/20RO	RO	BD00304 - DONATIONS	09:56:53 / 10:06:19	9.66
4DUMP216	8/15/20RO	Pickup	BD00310 - CASH CUSTOMER-TO TRANSFER	09:58:14 / 10:12:49	14.35
4DUMPTT	8/15/20RO	RO	BD00008 - WASTE MANAGEMENT-WAS10-N	10:07:08 / 10:16:17	9.09
4DUMP2RO	8/15/20RO	TT	BD00330 - CAS-BESTWAY-BELMONT-TT	10:01:10 / 10:32:52	31.42
4DUMP219	8/15/20RO	RO	BD00084 - DALTON TOWN OF	10:19:23 / 10:36:13	16.90
4DUMP220	8/15/20RO	TT	BD00330 - CAS-BESTWAY-BELMONT-TT	10:18:44 / 10:51:09	32.65
4DUMP221	8/15/20RO	TT	BD00330 - CAS-BESTWAY-BELMONT-TT	10:18:04 / 10:53:39	35.35
4DUMP222	8/15/20RO	TT	BD00058 - CASELLA-ALLENSTOWN T/S	10:29:53 / 10:58:55	29.02
4DUMPTT	8/15/20RO	Pickup	BD00017 - WHITINGS RUBBISH	10:46:30 / 11:02:20	15.90
4DUMP224	8/15/20RO	RO	BD00160 - CASELLA-NCES BASED ROLL-OF	10:49:40 / 11:04:42	15.02
4DUMPTT	8/15/20RO	RO	BD00017 - WHITINGS RUBBISH	10:56:25 / 11:15:30	19.05
4DUMP226	8/15/20RO	TT	BD00581 - CASORG-SPRINGFIELD WWTP	10:45:51 / 11:29:34	43.83
4DUMP227	8/15/20RO	Pickup	BD00076 - CASH CUSTOMER-TO LANDFILL	11:17:41 / 11:35:33	17.92
4DUMP228	8/15/20RO	TT	BD00330 - CAS-BESTWAY-BELMONT-TT	10:55:32 / 11:40:21	44.89
4DUMP229	8/15/20RO	TT	BD00372 - CAS50- G. MELLO DISPOSAL	10:48:29 / 11:42:53	54.24
45TT0	8/15/20RO	TT	BD00294 - PRADERA ENTERPRISES	10:47:30 / 11:46:42	59.12
45TT1	8/15/20RO	TT	BD00330 - CAS-BESTWAY-BELMONT-TT	11:13:28 / 11:53:33	40.05
45TT2	8/15/20RO	TT	BD00058 - CASELLA-ALLENSTOWN T/S	11:19:48 / 11:57:11	37.63
45TT	8/15/20RO	RO	BD00008 - WASTE MANAGEMENT-WAS10-N	11:36:48 / 12:07:22	30.74
45TT4	8/15/20RO	TT	BD00377 - CASORG-BILLERICA MA WWTP	11:37:56 / 12:15:43	37.87
45TT5	8/15/20RO	TT	BD00372 - CAS50- G. MELLO DISPOSAL	11:44:18 / 12:21:02	36.84
45TT6	8/15/20RO	TT	BD00058 - CASELLA-ALLENSTOWN T/S	11:41:44 / 12:25:18	43.74
45TT7	8/15/20RO	TT	BD00330 - CAS-BESTWAY-BELMONT-TT	11:24:30 / 12:26:48	62.18
45TT8	8/15/20RO	TT	BD00058 - CASELLA-ALLENSTOWN T/S	11:20:59 / 12:28:18	67.59
45TT9	8/15/20RO	Packer	BD00340 - CAS-MONT-FL-VT NH MIX	12:23:09 / 12:29:55	6.46

4DUMP240	8/15/20RO	RO	BD00304 - DONATIONS	10:25:09 / 12:40:35	135.26
4DUMP241	8/15/20RO	TT	BD00139 - NCES	11:58:56 / 12:40:53	41.97
4DUMP242	8/15/20RO	Pickup	BD00394 - STAN PARKER III	12:23:55 / 12:43:38	19.83
4DUMP243	8/15/20RO	TT	BD00337 - CAS-BESTWAY-RAYMOND-TT	12:06:06 / 12:44:50	38.44
4DUMP244	8/15/20RO	TT	BD00058 - CASELLA-ALLENSTOWN T/S	11:45:18 / 12:46:33	61.15
4DUMP245	8/15/20RO	Packer	BD00017 - WHITINGS RUBBISH	12:36:17 / 12:49:38	13.21
4DUMP246	8/15/20RO	Pickup	BD00310 - CASH CUSTOMER-TO TRANSFER	12:47:50 / 13:06:32	18.82
4DUMP247	8/15/20RO	TT	BD00336 - GOFFSTOWN, TOWN OF	12:38:07 / 13:08:24	30.17
4DUMP248	8/15/20RO	TT	BD00125 - MONADNOCK DISPOSAL	12:39:21 / 13:13:38	34.17
4DUMP249	8/15/20RO	TT	BD00330 - CAS-BESTWAY-BELMONT-TT	12:53:55 / 13:25:01	31.46
45TT0	8/15/20RO	TT	BD00058 - CASELLA-ALLENSTOWN T/S	12:42:33 / 13:27:23	44.90
45TT1	8/15/20RO	RO	BD00008 - WASTE MANAGEMENT-WAS10-N	13:29:19 / 13:44:04	14.85
45TT2	8/15/20RO	TT	BD00071 - CASELLA-GOBIN T/S-NEWPORT	13:11:52 / 13:45:55	34.03
45TT	8/15/20RO	TT	BD00330 - CAS-BESTWAY-BELMONT-TT	13:32:16 / 14:09:52	37.36
45TT4	8/15/20RO	Pickup	BD00076 - CASH CUSTOMER-TO LANDFILL	14:29:26 / 14:45:57	16.31
45TT5	8/15/20RO	Packer	BD00312 - NCES-RESIDENTIAL PICKUP	14:24:26 / 14:57:35	33.09
45TT6	8/15/20RO	TT	BD00330 - CAS-BESTWAY-BELMONT-TT	14:47:08 / 15:16:50	29.42
4DUMP2RO	8/16/20RO	TT	BD00139 - NCES	06:55:23 / 06:55:33	0.10
45TT8	8/16/20RO	RO	BD00160 - CASELLA-NCES BASED ROLL-OF	06:35:31 / 07:11:52	36.21
45TT9	8/16/20RO	Pickup	BD00076 - CASH CUSTOMER-TO LANDFILL	07:01:30 / 07:15:28	13.98
4DUMP260	8/16/20RO	TT	BD00294 - PRADERA ENTERPRISES	06:34:08 / 07:27:45	53.37
4DUMP261	8/16/20RO	TT	BD00125 - MONADNOCK DISPOSAL	06:36:10 / 07:32:50	56.40
4DUMP262	8/16/20RO	Packer	BD00008 - WASTE MANAGEMENT-WAS10-N	07:16:36 / 07:34:44	18.08
4DUMP263	8/16/20RO	TT	BD00337 - CAS-BESTWAY-RAYMOND-TT	06:33:23 / 07:36:19	62.96
4DUMP264	8/16/20RO	TT	BD00581 - CASORG-SPRINGFIELD WWTP	07:09:45 / 07:41:11	31.66
4DUMP265	8/16/20RO	Pickup	BD00076 - CASH CUSTOMER-TO LANDFILL	07:30:29 / 07:47:20	16.91
4DUMP266	8/16/20RO	TT	BD00058 - CASELLA-ALLENSTOWN T/S	07:10:32 / 07:49:01	38.69
4DUMP267	8/16/20RO	TT	BD00268 - L.L. & S., INC.	07:31:17 / 07:59:48	28.31
4DUMP268	8/16/20RO	TT	BD00071 - CASELLA-GOBIN T/S-NEWPORT	07:29:11 / 08:06:05	36.94
4DUMP269	8/16/20RO	TT	BD00058 - CASELLA-ALLENSTOWN T/S	07:26:06 / 08:09:28	43.22
4DUMP270	8/16/20RO	RO	BD00103 - HITCHINER - GAS TURBINE ONL	07:45:03 / 08:21:22	36.19
4DUMP271	8/16/20RO	TT	BD00294 - PRADERA ENTERPRISES	07:53:31 / 08:29:38	36.07
4DUMP272	8/16/20RO	TT	BD00125 - MONADNOCK DISPOSAL	08:08:09 / 08:37:34	29.25
4DUMP273	8/16/20RO	RO	BD00008 - WASTE MANAGEMENT-WAS10-N	08:23:36 / 08:39:37	16.01
4DUMP274	8/16/20RO	RO	BD00160 - CASELLA-NCES BASED ROLL-OF	08:25:07 / 08:40:48	15.41
4DUMP275	8/16/20RO		BD00311 - NCES-TRANSFER STATION	08:35:49 / 08:42:44	6.95
4DUMP276	8/16/20RO	TT	BD00330 - CAS-BESTWAY-BELMONT-TT	08:33:50 / 09:01:08	27.58
4DUMP277	8/16/20RO		BD00311 - NCES-TRANSFER STATION	08:55:03 / 09:08:18	13.15
4DUMP278	8/16/20RO		BD00311 - NCES-TRANSFER STATION	09:10:12 / 09:10:20	0.08
4DUMP279	8/16/20RO	Packer	BD00288 - CASELLA-MONTPELIER	09:07:17 / 09:20:43	13.26
4DUMP280	8/16/20RO	TT	BD00330 - CAS-BESTWAY-BELMONT-TT	08:53:59 / 09:27:23	33.64
4DUMP281	8/16/20RO	TT	BD00139 - NCES	09:31:24 / 09:32:06	0.82
4DUMP282	8/16/20RO	RO	BD00565 - PRESBY RECYCLING	09:14:30 / 09:37:45	23.15
4DUMP283	8/16/20RO	TT	BD00067 - CAS94 CASELLA-CWM-THORNTC	09:17:50 / 09:55:39	37.89
4DUMP284	8/16/20RO	Pickup	BD00455 - GERALD MARQUIS	09:53:15 / 10:01:45	8.30
4DUMP285	8/16/20RO	TT	BD00321 - CAS-NEO-LOWELL MA WWTP	09:05:00 / 10:09:14	64.14
4DUMPTT	8/16/20RO	Pickup	BD00310 - CASH CUSTOMER-TO TRANSFER	10:03:43 / 10:13:27	9.84
4DUMP287	8/16/20RO	TT	BD00330 - CAS-BESTWAY-BELMONT-TT	09:39:20 / 10:16:55	37.35
4DUMP288	8/16/20RO	RO	BD00008 - WASTE MANAGEMENT-WAS10-N	10:15:31 / 10:29:06	13.75

4DUMPTT	8/16/20RO	RO	BD00218 - ASHLAND TOWN OF	10:25:23 / 10:41:39	16.16
4DUMPTT	8/16/20RO	TT	BD00336 - GOFFSTOWN, TOWN OF	10:14:41 / 10:46:10	31.69
4DUMP291	8/16/20RO	Pickup	BD00394 - STAN PARKER III	10:35:21 / 10:52:58	17.37
4DUMP292	8/16/20RO	Packer	BD00017 - WHITINGS RUBBISH	10:44:27 / 10:55:44	11.17
4DUMP293	8/16/20RO	TT	BD00372 - CAS50- G. MELLO DISPOSAL	10:24:46 / 11:00:15	35.69
4DUMPTT	8/16/20RO	RO	BD00422 - CAS MONTPELIER-PEMI-BAKER	10:51:54 / 11:06:07	14.53
4DUMP2RO	8/16/20RO	TT	BD00545 - CASORG-MARLBOROUGH EASTE	09:30:23 / 11:12:34	102.11
4DUMP296	8/16/20RO	TT	BD00058 - CASELLA-ALLENSTOWN T/S	11:03:44 / 11:33:12	29.68
4DUMP297	8/16/20RO	TT	BD00372 - CAS50- G. MELLO DISPOSAL	11:08:15 / 11:37:29	29.14
4DUMP298	8/16/20RO	Pickup	BD00076 - CASH CUSTOMER-TO LANDFILL	11:17:26 / 11:39:54	22.28
4DUMPTT	8/16/20RO	TT	BD00581 - CASORG-SPRINGFIELD WWTP	10:23:58 / 12:00:22	96.64
4DUMP300	8/16/20RO	Packer	BD00014 - WAYN-O'S DISPOSAL	11:45:26 / 12:03:10	17.84
4DUMP301	8/16/20RO	TT	BD00139 - NCES	11:30:55 / 12:08:03	37.48
4DUMP302	8/16/20RO	TT	BD00058 - CASELLA-ALLENSTOWN T/S	11:30:10 / 12:11:50	41.40
4DUMP303	8/16/20RO	TT	BD00337 - CAS-BESTWAY-RAYMOND-TT	11:47:10 / 12:24:30	37.20
4DUMP3TT	8/16/20RO	TT	BD00337 - CAS-BESTWAY-RAYMOND-TT	11:56:30 / 12:26:21	29.91
4DUMP305	8/16/20RO	RO	BD00160 - CASELLA-NCES BASED ROLL-OF	12:18:45 / 12:31:40	12.95
4DUMP306	8/16/20RO	Pickup	BD00310 - CASH CUSTOMER-TO TRANSFER	12:39:15 / 12:45:19	6.04
4DUMP307	8/16/20RO	TT	BD00058 - CASELLA-ALLENSTOWN T/S	12:16:04 / 12:46:49	30.45
4DUMP308	8/16/20RO	TT	BD00071 - CASELLA-GOBIN T/S-NEWPORT	12:05:33 / 12:49:41	44.08
4DUMP309	8/16/20RO	TT	BD00058 - CASELLA-ALLENSTOWN T/S	12:13:29 / 12:53:04	39.75
4DUMP310	8/16/20RO	Pickup	BD00017 - WHITINGS RUBBISH	12:37:59 / 12:57:04	19.45
4DUMP311	8/16/20RO	RO	BD00160 - CASELLA-NCES BASED ROLL-OF	12:41:44 / 12:58:16	16.72
4DUMP3RO	8/16/20RO	RO	BD00008 - WASTE MANAGEMENT-WAS10-N	12:29:26 / 13:01:03	31.77
4DUMP313	8/16/20RO	TT	BD00377 - CASORG-BILLERICA MA WWTP	11:16:21 / 13:02:24	106.03
4DUMP314	8/16/20RO	RO	BD00160 - CASELLA-NCES BASED ROLL-OF	12:51:38 / 13:07:05	15.67
4DUMP315	8/16/20RO	RO	BD00298 - STAR POINT TRUCKING	12:55:02 / 13:17:42	22.40
4DUMP316	8/16/20RO	TT	BD00058 - CASELLA-ALLENSTOWN T/S	12:37:20 / 13:19:51	42.31
4DUMP317	8/16/20RO	TT	BD00330 - CAS-BESTWAY-BELMONT-TT	12:22:45 / 13:23:31	60.86
4DUMP3RO	8/16/20RO	TT	BD00294 - PRADERA ENTERPRISES	12:43:53 / 13:26:42	42.89
4DUMP319	8/16/20RO	Packer	BD00288 - CASELLA-MONTPELIER	13:21:47 / 13:34:07	12.60
45TT0	8/16/20RO	TT	BD00125 - MONADNOCK DISPOSAL	12:48:26 / 13:38:51	50.25
45TT1	8/16/20RO	TT	BD00071 - CASELLA-GOBIN T/S-NEWPORT	12:50:54 / 13:43:45	52.91
45TT2	8/16/20RO	Pickup	BD00047 - BOB'S RUBBISH	13:30:50 / 13:46:41	15.91
45TT	8/16/20RO	Pickup	BD00310 - CASH CUSTOMER-TO TRANSFER	13:42:11 / 13:56:19	14.08
45TT4	8/16/20RO	Pickup	BD00310 - CASH CUSTOMER-TO TRANSFER	13:41:23 / 14:03:06	21.83
45TT5	8/16/20RO	TT	BD00058 - CASELLA-ALLENSTOWN T/S	13:31:49 / 14:04:23	32.74
45TT6	8/16/20RO	TT	BD00330 - CAS-BESTWAY-BELMONT-TT	13:24:59 / 14:10:58	45.99
45TT7	8/16/20RO	TT	BD00071 - CASELLA-GOBIN T/S-NEWPORT	13:47:55 / 14:21:39	33.84
4DUMPTT	8/16/20RO	TT	BD00125 - MONADNOCK DISPOSAL	13:52:36 / 14:23:49	31.13
45TT9	8/16/20RO	TT	BD00330 - CAS-BESTWAY-BELMONT-TT	13:40:38 / 14:26:02	45.64
45TT0	8/16/20RO	RO	BD00565 - PRESBY RECYCLING	14:12:30 / 14:28:06	15.76
4DUMPTT	8/16/20RO	RO	BD00008 - WASTE MANAGEMENT-WAS10-N	14:45:35 / 14:57:32	11.97
45TT2	8/17/20RO	TT	BD00139 - NCES	06:58:46 / 06:58:51	0.05
45TT	8/17/20RO	RO	BD00160 - CASELLA-NCES BASED ROLL-OF	06:36:07 / 07:09:37	33.30
45TT4	8/17/20RO	RO	BD00160 - CASELLA-NCES BASED ROLL-OF	06:44:55 / 07:12:04	27.49
45TT5	8/17/20RO	TT	BD00330 - CAS-BESTWAY-BELMONT-TT	06:33:23 / 07:19:36	46.13
45TT6	8/17/20RO	TT	BD00330 - CAS-BESTWAY-BELMONT-TT	06:34:02 / 07:21:02	47.00
45TT7	8/17/20RO	TT	BD00125 - MONADNOCK DISPOSAL	06:34:42 / 07:23:03	48.61

45TT8	8/17/20RO	Pickup	BD00049 - CURTIS BROWN CONSTRUCTION	07:01:52 / 07:24:35	22.83
45TT9	8/17/20RO	TT	BD00356 - WTE RECYCLING, INC.	06:50:57 / 07:25:53	34.96
4DUMP340	8/17/20RO	Pickup	BD00394 - STAN PARKER III	07:03:19 / 07:29:13	25.94
4DUMP341	8/17/20RO	TT	BD00581 - CASORG-SPRINGFIELD WWTP	07:05:43 / 07:47:51	42.08
4DUMP342	8/17/20RO	RO	BD00160 - CASELLA-NCES BASED ROLL-OF	07:32:59 / 07:49:05	16.46
4DUMP343	8/17/20RO	TT	BD00058 - CASELLA-ALLENSTOWN T/S	07:06:32 / 07:53:14	46.82
4DUMP344	8/17/20RO	TT	BD00337 - CAS-BESTWAY-RAYMOND-TT	06:35:18 / 07:54:43	79.25
4DUMP345	8/17/20RO	TT	BD00058 - CASELLA-ALLENSTOWN T/S	07:08:23 / 07:56:43	48.20
4DUMP346	8/17/20RO	TT	BD00268 - L.L. & S., INC.	07:27:14 / 08:00:51	33.37
4DUMP347	8/17/20RO	TT	BD00372 - CAS50- G. MELLO DISPOSAL	07:27:53 / 08:15:40	47.87
4DUMP348	8/17/20RO	TT	BD00071 - CASELLA-GOBIN T/S-NEWPORT	07:14:38 / 08:17:49	63.11
4DUMP349	8/17/20RO	Packer	BD00358 - CAS-MONTPELIER-SIDELOADER	07:38:34 / 08:21:09	42.75
4DUMP350	8/17/20RO	Packer	BD00340 - CAS-MONT-FL-VT NH MIX	08:04:10 / 08:23:08	18.98
4DUMP351	8/17/20RO	Packer	BD00008 - WASTE MANAGEMENT-WAS10-N	08:11:34 / 08:24:59	13.25
4DUMP3DUMP	8/17/20RO	RO	BD00422 - CAS MONTPELIER-PEMI-BAKER	08:54:31 / 08:56:10	1.79
4DUMP3TT	8/17/20RO	TT	BD00321 - CAS-NEO-LOWELL MA WWTP	08:29:44 / 08:57:02	27.58
4DUMP354	8/17/20RO	RO	BD00401 - BRIGHTER HORIZON #5328	08:28:03 / 09:13:03	45.00
4DUMP355	8/17/20RO	TT	BD00336 - GOFFSTOWN, TOWN OF	08:30:48 / 09:15:14	44.66
4DUMP356	8/17/20RO	TT	BD00618 - J. FENOFF CONSTRUCTION	08:50:12 / 09:19:49	29.37
4DUMP3RO	8/17/20RO	RO	BD00050 - SUNAPEE TOWN OF	08:59:17 / 09:20:37	21.20
4DUMP358	8/17/20RO	TT	BD00330 - CAS-BESTWAY-BELMONT-TT	08:49:11 / 09:24:31	35.20
4DUMP359	8/17/20RO	RO	BD00422 - CAS MONTPELIER-PEMI-BAKER	09:18:02 / 09:32:51	14.49
4DUMP360	8/17/20RO	TT	BD00337 - CAS-BESTWAY-RAYMOND-TT	09:04:27 / 09:36:58	32.31
4DUMP361	8/17/20RO		BD00050 - SUNAPEE TOWN OF	09:30:38 / 09:48:33	17.95
4DUMP362	8/17/20RO	TT	BD00545 - CASORG-MARLBOROUGH EASTE	09:31:49 / 09:55:34	23.85
4DUMP363	8/17/20RO	TT	BD00372 - CAS50- G. MELLO DISPOSAL	09:28:38 / 09:57:55	29.17
4DUMP364	8/17/20RO	TT	BD00294 - PRADERA ENTERPRISES	09:27:12 / 10:02:06	34.94
4DUMP365	8/17/20RO	RO	BD00057 - PLYMOUTH TOWN OF	09:50:13 / 10:07:56	17.43
4DUMP366	8/17/20RO	Packer	BD00009 - WASTE MANAGEMENT-WAS25-R	09:50:58 / 10:10:09	19.51
4DUMP367	8/17/20RO	TT	BD00337 - CAS-BESTWAY-RAYMOND-TT	09:43:42 / 10:12:38	28.96
4DUMP368	8/17/20RO	TT	BD00372 - CAS50- G. MELLO DISPOSAL	09:46:36 / 10:16:01	29.65
4DUMP369	8/17/20RO	DUMP	BD00618 - J. FENOFF CONSTRUCTION	10:08:57 / 10:22:30	13.73
4DUMPTT0	8/17/20RO	Pickup	BD00076 - CASH CUSTOMER-TO LANDFILL	10:17:45 / 10:33:19	15.74
4DUMPTT1	8/17/20RO	Packer	BD00176 - NO. CONWAY INCINERATOR SER	10:27:36 / 10:46:02	18.66
4DUMPTT2	8/17/20RO	Pickup	BD00017 - WHITINGS RUBBISH	10:33:56 / 10:48:40	14.84
4DUMPTT3	8/17/20RO	TT	BD00139 - NCES	10:11:30 / 10:55:17	43.87
4DUMPTT4	8/17/20RO	TT	BD00330 - CAS-BESTWAY-BELMONT-TT	10:26:46 / 11:00:02	33.56
4DUMPTT5	8/17/20RO	TT	BD00330 - CAS-BESTWAY-BELMONT-TT	10:34:31 / 11:02:55	28.24
4DUMPTT6	8/17/20RO	RO	BD00160 - CASELLA-NCES BASED ROLL-OF	10:47:30 / 11:04:27	16.97
4DUMPTT7	8/17/20RO	TT	BD00058 - CASELLA-ALLENSTOWN T/S	10:52:56 / 11:24:24	31.68
4DUMPTT8	8/17/20RO	RO	BD00422 - CAS MONTPELIER-PEMI-BAKER	11:06:59 / 11:27:17	20.58
4DUMPTT9	8/17/20RO	DUMP	BD00618 - J. FENOFF CONSTRUCTION	11:16:58 / 11:32:25	15.67
4DUMP380	8/17/20RO	Pickup	BD00310 - CASH CUSTOMER-TO TRANSFER	11:28:07 / 11:40:32	12.25
4DUMP381	8/17/20RO	TT	BD00377 - CASORG-BILLERICA MA WWTP	11:30:51 / 11:51:33	20.82
4DUMP382	8/17/20RO	TT	BD00372 - CAS50- G. MELLO DISPOSAL	11:29:47 / 11:55:39	25.92
4DUMP383	8/17/20RO	TT	BD00294 - PRADERA ENTERPRISES	11:29:01 / 12:00:07	31.06
4DUMP384	8/17/20RO	Packer	BD00017 - WHITINGS RUBBISH	11:44:25 / 12:02:33	18.08
4DUMP385	8/17/20RO	TT	BD00356 - WTE RECYCLING, INC.	11:43:25 / 12:08:21	24.96
4DUMPTTT	8/17/20RO	Packer	BD00017 - WHITINGS RUBBISH	11:56:41 / 12:12:30	15.89

4DUMP387	8/17/20RO	DUMP	BD00618 - J. FENOFF CONSTRUCTION	11:57:36 / 12:16:47	19.11
4DUMP388	8/17/20RO	Pickup	BD00016 - LON WESTON	12:11:18 / 12:19:49	8.31
4DUMP3TT	8/17/20RO	TT	BD00337 - CAS-BESTWAY-RAYMOND-TT	11:47:23 / 12:22:38	35.15
4DUMP3TT	8/17/20RO	RO	BD00160 - CASELLA-NCES BASED ROLL-OF	11:58:29 / 12:27:05	28.76
4DUMP391	8/17/20RO	Pickup	BD00076 - CASH CUSTOMER-TO LANDFILL	12:18:46 / 12:39:01	20.55
4DUMP392	8/17/20RO	Pickup	BD00310 - CASH CUSTOMER-TO TRANSFER	12:24:35 / 12:40:33	15.98
4DUMP393	8/17/20RO	TT	BD00058 - CASELLA-ALLENSTOWN T/S	12:10:31 / 12:45:31	35.00
4DUMP3TT	8/17/20RO	TT	BD00058 - CASELLA-ALLENSTOWN T/S	12:13:58 / 12:47:47	33.89
4DUMP3RO	8/17/20RO	TT	BD00330 - CAS-BESTWAY-BELMONT-TT	12:09:53 / 12:49:28	39.75
4DUMP396	8/17/20RO	RO	BD00008 - WASTE MANAGEMENT-WAS10-N	12:28:30 / 12:52:01	23.71
4DUMP397	8/17/20RO	Pickup	BD00394 - STAN PARKER III	12:32:34 / 12:53:29	20.95
4DUMP398	8/17/20RO	Packer	BD00065 - CAS-MONT-RL-VT/NH MIX	12:31:42 / 13:01:06	29.64
4DUMP3TT	8/17/20RO	TT	BD00125 - MONADNOCK DISPOSAL	12:15:19 / 13:06:01	50.82
4DUMP400	8/17/20RO	TT	BD00058 - CASELLA-ALLENSTOWN T/S	12:42:11 / 13:08:31	26.20
4DUMP401	8/17/20RO	DUMP	BD00618 - J. FENOFF CONSTRUCTION	12:42:50 / 13:13:56	31.06
4DUMP402	8/17/20RO	Packer	BD00340 - CAS-MONT-FL-VT NH MIX	13:19:53 / 13:32:15	12.62
4DUMP403	8/17/20RO	TT	BD00071 - CASELLA-GOBIN T/S-NEWPORT	12:57:27 / 13:34:23	36.96
4DUMP4TT	8/17/20RO	Packer	BD00161 - WATERVILLE TOWN OF- DIRECT	13:31:02 / 13:46:48	15.46
4DUMP405	8/17/20RO	TT	BD00337 - CAS-BESTWAY-RAYMOND-TT	13:25:57 / 13:52:22	26.65
4DUMP406	8/17/20RO	TT	BD00330 - CAS-BESTWAY-BELMONT-TT	13:23:06 / 13:54:04	30.98
4DUMP407	8/17/20RO	DUMP	BD00618 - J. FENOFF CONSTRUCTION	13:39:44 / 13:56:11	16.67
4DUMP408	8/17/20RO	Packer	BD00008 - WASTE MANAGEMENT-WAS10-N	13:44:26 / 14:04:23	19.97
4DUMP409	8/17/20RO		BD00311 - NCES-TRANSFER STATION	13:56:54 / 14:05:33	8.79
4DUMP410	8/17/20RO	TT	BD00071 - CASELLA-GOBIN T/S-NEWPORT	13:42:18 / 14:11:43	29.25
4DUMP411	8/17/20RO	TT	BD00125 - MONADNOCK DISPOSAL	13:36:21 / 14:14:58	38.37
4DUMP4RO	8/17/20RO	DUMP	BD00618 - J. FENOFF CONSTRUCTION	14:18:05 / 14:29:12	11.07
4DUMP413	8/17/20RO	TT	BD00294 - PRADERA ENTERPRISES	14:03:13 / 14:30:21	27.08
4DUMP414	8/17/20RO	Pickup	BD00076 - CASH CUSTOMER-TO LANDFILL	12:41:13 / 14:54:01	132.88
4DUMP415	8/17/20RO	DUMP	BD00618 - J. FENOFF CONSTRUCTION	14:51:20 / 15:02:24	11.04
4DUMP416	8/17/20RO	Pickup	BD00076 - CASH CUSTOMER-TO LANDFILL	14:49:55 / 15:06:53	16.98
4DUMP417	8/20/20RO	TT	BD00067 - CAS94 CASELLA-CWM-THORNTC	06:36:24 / 07:18:33	42.09
4DUMP4RO	8/20/20RO	TT	BD00330 - CAS-BESTWAY-BELMONT-TT	06:35:06 / 07:20:19	45.13
4DUMP419	8/20/20RO	TT	BD00071 - CASELLA-GOBIN T/S-NEWPORT	06:34:27 / 07:22:02	47.75
4DUMP420	8/20/20RO	RO	BD00160 - CASELLA-NCES BASED ROLL-OF	07:05:11 / 07:23:25	18.14
4DUMP421	8/20/20RO	TT	BD00125 - MONADNOCK DISPOSAL	06:35:45 / 07:37:20	61.75
4DUMP422	8/20/20RO	TT	BD00058 - CASELLA-ALLENSTOWN T/S	07:12:03 / 07:39:59	27.56
4DUMP423	8/20/20RO	TT	BD00058 - CASELLA-ALLENSTOWN T/S	07:15:04 / 07:56:08	41.04
4DUMP424	8/20/20RO	TT	BD00139 - NCES	07:16:43 / 08:00:10	43.67
4DUMP425	8/20/20RO	TT	BD00268 - L.L. & S., INC.	07:27:12 / 08:02:12	35.00
4DUMP426	8/20/20RO	TT	BD00372 - CAS50- G. MELLO DISPOSAL	07:17:24 / 08:04:02	46.78
4DUMP427	8/20/20RO	Packer	BD00008 - WASTE MANAGEMENT-WAS10-N	07:58:24 / 08:10:18	11.94
4DUMP428	8/20/20RO	RO	BD00008 - WASTE MANAGEMENT-WAS10-N	07:53:51 / 08:12:10	18.59
4DUMP429	8/20/20RO	Packer	BD00358 - CAS-MONTPELIER-SIDELOADER	07:38:23 / 08:14:25	36.02
4DUMP430	8/20/20RO	TT	BD00321 - CAS-NEO-LOWELL MA WWTP	07:33:46 / 08:19:19	45.73
4DUMP431	8/20/20RO	TT	BD00294 - PRADERA ENTERPRISES	07:57:37 / 08:35:16	37.79
4DUMP432	8/20/20RO	RO	BD00057 - PLYMOUTH TOWN OF	08:25:46 / 08:42:41	16.95
4DUMP433	8/20/20RO	TT	BD00321 - CAS-NEO-LOWELL MA WWTP	08:27:37 / 09:12:25	44.88
4DUMP434	8/20/20RO	TT	BD00337 - CAS-BESTWAY-RAYMOND-TT	08:52:09 / 09:23:32	31.23
4DUMP435	8/20/20RO	RO	BD00050 - SUNAPEE TOWN OF	09:09:14 / 09:29:03	19.89

4DUMP436	8/20/20RO	TT	BD00294 - PRADERA ENTERPRISES	08:57:09 / 09:37:18	40.09
4DUMP4TT	8/20/20RO	TT	BD00337 - CAS-BESTWAY-RAYMOND-TT	09:00:36 / 09:42:31	41.95
4DUMP438	8/20/20RO	RO	BD00008 - WASTE MANAGEMENT-WAS10-N	09:29:40 / 09:43:40	14.00
4DUMP439	8/20/20RO	Packer	BD00009 - WASTE MANAGEMENT-WAS25-R	09:32:01 / 09:46:34	14.33
4DUMP440	8/20/20RO	Packer	BD00009 - WASTE MANAGEMENT-WAS25-R	09:33:48 / 09:47:52	14.04
4DUMP441	8/20/20RO	TT	BD00321 - CAS-NEO-LOWELL MA WWTP	09:30:45 / 10:03:58	33.13
4DUMP442	8/20/20RO	RO	BD00222 - CHARLESTOWN TOWN OF	09:45:04 / 10:10:03	24.99
4DUMP443	8/20/20RO		BD00050 - SUNAPEE TOWN OF	09:40:26 / 10:13:59	33.33
4DUMP444	8/20/20RO	TT	BD00337 - CAS-BESTWAY-RAYMOND-TT	09:41:30 / 10:19:38	38.08
4DUMP445	8/20/20RO	TT	BD00337 - CAS-BESTWAY-RAYMOND-TT	09:39:27 / 10:21:04	41.77
4DUMP446	8/20/20RO	RO	BD00422 - CAS MONTPELIER-PEMI-BAKER	10:08:00 / 10:22:18	14.18
4DUMP447	8/20/20RO	TT	BD00372 - CAS50- G. MELLO DISPOSAL	10:12:14 / 10:37:35	25.21
4DUMP448	8/20/20RO	TT	BD00330 - CAS-BESTWAY-BELMONT-TT	10:15:57 / 10:50:12	34.55
4DUMP449	8/20/20RO	Pickup	BD00076 - CASH CUSTOMER-TO LANDFILL	10:33:40 / 11:09:34	35.94
4DUMP450	8/20/20RO		BD00222 - CHARLESTOWN TOWN OF	10:30:41 / 11:10:59	40.18
4DUMP451	8/20/20RO	RO	BD00008 - WASTE MANAGEMENT-WAS10-N	10:52:53 / 11:12:31	19.78
4DUMP4DUMP	8/20/20RO	RO	BD00008 - WASTE MANAGEMENT-WAS10-N	11:02:42 / 11:18:04	15.62
4DUMP4TT	8/20/20RO	TT	BD00337 - CAS-BESTWAY-RAYMOND-TT	10:43:16 / 11:22:55	39.39
4DUMP454	8/20/20RO	RO	BD00009 - WASTE MANAGEMENT-WAS25-R	11:05:00 / 11:28:02	23.02
4DUMP455	8/20/20RO	RO	BD00422 - CAS MONTPELIER-PEMI-BAKER	10:32:29 / 11:29:38	57.09
4DUMP456	8/20/20RO	TT	BD00581 - CASORG-SPRINGFIELD WWTP	10:26:16 / 11:36:13	69.97
4DUMP4RO	8/20/20RO	TT	BD00372 - CAS50- G. MELLO DISPOSAL	11:07:28 / 11:41:38	34.10
4DUMP458	8/20/20RO	TT	BD00294 - PRADERA ENTERPRISES	11:06:12 / 11:43:28	37.16
4DUMP459	8/20/20RO	TT	BD00337 - CAS-BESTWAY-RAYMOND-TT	11:04:03 / 11:44:43	40.40
4DUMP460	8/20/20RO	TT	BD00071 - CASELLA-GOBIN T/S-NEWPORT	11:24:38 / 11:58:42	34.04
4DUMP461	8/20/20RO	TT	BD00071 - CASELLA-GOBIN T/S-NEWPORT	11:34:07 / 12:00:12	26.05
4DUMP462	8/20/20RO	TT	BD00058 - CASELLA-ALLENSTOWN T/S	11:21:10 / 12:03:13	42.03
4DUMP463	8/20/20RO	TT	BD00356 - WTE RECYCLING, INC.	11:40:24 / 12:06:26	26.02
4DUMP464	8/20/20RO	Pickup	BD00310 - CASH CUSTOMER-TO TRANSFER	11:55:04 / 12:09:10	14.06
4DUMP465	8/20/20RO	RO	BD00422 - CAS MONTPELIER-PEMI-BAKER	11:55:50 / 12:11:39	15.89
4DUMP466	8/20/20RO	TT	BD00337 - CAS-BESTWAY-RAYMOND-TT	11:46:21 / 12:17:50	31.29
4DUMP467	8/20/20RO	Packer	BD00340 - CAS-MONT-FL-VT NH MIX	12:04:41 / 12:20:24	15.83
4DUMP468	8/20/20RO	Pickup	BD00017 - WHITINGS RUBBISH	12:10:35 / 12:22:50	12.15
4DUMP469	8/20/20RO	Pickup	BD00016 - LON WESTON	12:14:49 / 12:25:10	10.61
4DUMP470	8/20/20RO	TT	BD00139 - NCES	11:33:04 / 12:26:52	53.48
4DUMP471	8/20/20RO	TT	BD00372 - CAS50- G. MELLO DISPOSAL	12:01:43 / 12:37:02	35.59
4DUMP472	8/20/20RO	RO	BD00422 - CAS MONTPELIER-PEMI-BAKER	12:24:04 / 12:38:33	14.29
4DUMP473	8/20/20RO	Packer	BD00161 - WATERVILLE TOWN OF- DIRECT	12:28:18 / 12:41:58	13.40
4DUMP474	8/20/20RO	TT	BD00330 - CAS-BESTWAY-BELMONT-TT	12:16:20 / 12:51:36	35.16
4DUMP475	8/20/20RO	TT	BD00058 - CASELLA-ALLENSTOWN T/S	12:19:13 / 12:52:57	33.44
4DUMP476	8/20/20RO	Packer	BD00014 - WAYN-O'S DISPOSAL	12:40:33 / 13:01:11	20.78
4DUMP477	8/20/20RO	Packer	BD00008 - WASTE MANAGEMENT-WAS10-N	12:48:01 / 13:02:23	14.22
4DUMP478	8/20/20RO	TT	BD00058 - CASELLA-ALLENSTOWN T/S	12:35:48 / 13:12:26	36.78
4DUMP479	8/20/20RO	Packer	BD00017 - WHITINGS RUBBISH	12:48:48 / 13:14:05	25.57
4DUMP480	8/20/20RO	Packer	BD00017 - WHITINGS RUBBISH	12:54:41 / 13:17:21	22.80
4DUMP481	8/20/20RO	TT	BD00125 - MONADNOCK DISPOSAL	12:49:38 / 13:22:09	32.71
4DUMP482	8/20/20RO	TT	BD00071 - CASELLA-GOBIN T/S-NEWPORT	12:55:23 / 13:23:31	28.08
4DUMP483	8/20/20RO	RO	BD00008 - WASTE MANAGEMENT-WAS10-N	13:16:19 / 13:32:31	16.12
4DUMP484	8/20/20RO	TT	BD00071 - CASELLA-GOBIN T/S-NEWPORT	12:59:33 / 13:35:58	36.25

4DUMP485	8/20/20RO	TT	BD00058 - CASELLA-ALLENSTOWN T/S	12:58:47 / 13:37:54	39.07
4DUMP4TT	8/20/20RO	TT	BD00330 - CAS-BESTWAY-BELMONT-TT	13:18:54 / 13:49:40	30.86
4DUMP487	8/20/20RO	TT	BD00330 - CAS-BESTWAY-BELMONT-TT	13:20:33 / 13:51:59	31.26
4DUMP488	8/20/20RO	Pickup	BD00076 - CASH CUSTOMER-TO LANDFILL	13:46:27 / 14:07:36	21.09
4DUMP4TT	8/20/20RO	Pickup	BD00312 - NCES-RESIDENTIAL PICKUP	14:03:32 / 14:15:05	11.73
4DUMP4TT	8/20/20RO	RO	BD00008 - WASTE MANAGEMENT-WAS10-N	14:00:44 / 14:16:33	15.89
4DUMP491	8/20/20RO	RO	BD00422 - CAS MONTPELIER-PEMI-BAKER	14:09:04 / 14:22:22	13.18
4DUMP492	8/20/20RO	RO	BD00160 - CASELLA-NCES BASED ROLL-OF	14:19:17 / 14:34:59	15.42
4DUMP493	8/20/20RO	Packer	BD00312 - NCES-RESIDENTIAL PICKUP	14:04:14 / 14:41:07	36.93
4DUMP4TT	8/20/20RO	Pickup	BD00394 - STAN PARKER III	14:26:33 / 14:42:49	16.16
4DUMP4RO	8/20/20RO	TT	BD00330 - CAS-BESTWAY-BELMONT-TT	14:09:39 / 14:44:13	34.74
4DUMP496	8/20/20RO	RO	BD00422 - CAS MONTPELIER-PEMI-BAKER	14:28:44 / 14:46:31	17.87
4DUMP497	8/21/20RO	TT	BD00330 - CAS-BESTWAY-BELMONT-TT	06:33:46 / 07:26:07	52.61
4DUMP498	8/21/20RO	TT	BD00330 - CAS-BESTWAY-BELMONT-TT	06:34:59 / 07:27:23	52.64
4DUMP4TT	8/21/20RO	TT	BD00330 - CAS-BESTWAY-BELMONT-TT	06:34:27 / 07:29:28	55.01
4DUMP500	8/21/20RO	RO	BD00611 - HITCHINER MANUFACTURING	07:03:47 / 07:31:39	27.92
4DUMP501	8/21/20RO	TT	BD00058 - CASELLA-ALLENSTOWN T/S	07:00:18 / 07:42:59	42.41
4DUMP502	8/21/20RO	TT	BD00330 - CAS-BESTWAY-BELMONT-TT	06:36:17 / 07:46:54	70.37
4DUMP503	8/21/20RO	TT	BD00268 - L.L. & S., INC.	07:16:03 / 07:50:25	34.22
4DUMP5TT	8/21/20RO	TT	BD00139 - NCES	07:08:46 / 07:53:13	44.67
4DUMP505	8/21/20RO	TT	BD00581 - CASORG-SPRINGFIELD WWTP	07:22:23 / 07:57:15	34.92
4DUMP506	8/21/20RO	TT	BD00058 - CASELLA-ALLENSTOWN T/S	07:19:46 / 08:10:22	50.76
4DUMP507	8/21/20RO	RO	BD00160 - CASELLA-NCES BASED ROLL-OF	07:59:04 / 08:12:19	13.15
4DUMP508	8/21/20RO	TT	BD00372 - CAS50- G. MELLO DISPOSAL	07:20:20 / 08:16:43	56.23
4DUMP509	8/21/20RO	Pickup	BD00310 - CASH CUSTOMER-TO TRANSFER	08:14:15 / 08:26:40	12.25
4DUMP510	8/21/20RO	TT	BD00330 - CAS-BESTWAY-BELMONT-TT	07:44:46 / 08:28:39	43.93
4DUMP511	8/21/20RO	TT	BD00337 - CAS-BESTWAY-RAYMOND-TT	07:55:51 / 08:36:00	40.49
4DUMP5RO	8/21/20RO	TT	BD00294 - PRADERA ENTERPRISES	07:59:51 / 08:39:20	39.69
4DUMP513	8/21/20RO	RO	BD00160 - CASELLA-NCES BASED ROLL-OF	08:23:04 / 08:53:14	30.10
4DUMP514	8/21/20RO	Pickup	BD00076 - CASH CUSTOMER-TO LANDFILL	08:34:18 / 08:56:59	22.41
4DUMP515	8/21/20RO	TT	BD00294 - PRADERA ENTERPRISES	08:01:40 / 09:08:23	66.83
4DUMP516	8/21/20RO	RO	BD00565 - PRESBY RECYCLING	08:40:33 / 09:09:42	29.09
4DUMP517	8/21/20RO	DUMP	BD00618 - J. FENOFF CONSTRUCTION	08:49:21 / 09:12:05	22.84
4DUMP5RO	8/21/20RO	RO	BD00160 - CASELLA-NCES BASED ROLL-OF	08:51:28 / 09:13:10	21.82
4DUMP519	8/21/20RO	TT	BD00321 - CAS-NEO-LOWELL MA WWTP	08:19:33 / 09:14:47	55.14
4DUMPDUMP0	8/21/20RO	RO	BD00138 - HITCHINER--ACF PLANT ONLY	09:03:09 / 09:28:27	25.18
4DUMPDUMP1	8/21/20RO	TT	BD00618 - J. FENOFF CONSTRUCTION	08:50:39 / 09:35:11	44.72
4DUMPDUMP2	8/21/20RO	TT	BD00372 - CAS50- G. MELLO DISPOSAL	08:52:13 / 09:38:18	46.05
4DUMPDUMP3	8/21/20RO	RO	BD00160 - CASELLA-NCES BASED ROLL-OF	09:24:36 / 09:40:52	16.16
4DUMPDUMP4	8/21/20RO	DUMP	BD00618 - J. FENOFF CONSTRUCTION	09:31:00 / 09:46:07	15.07
4DUMPDUMP5	8/21/20RO	TT	BD00337 - CAS-BESTWAY-RAYMOND-TT	09:20:40 / 09:49:44	29.04
4DUMPDUMP6	8/21/20RO	Packer	BD00008 - WASTE MANAGEMENT-WAS10-N	09:37:00 / 09:54:06	17.06
4DUMPDUMP7	8/21/20RO	TT	BD00545 - CASORG-MARLBOROUGH EASTE	09:30:02 / 10:00:12	30.10
4DUMPDUMP8	8/21/20RO	TT	BD00372 - CAS50- G. MELLO DISPOSAL	09:42:19 / 10:14:11	31.92
4DUMPDUMP9	8/21/20RO	TT	BD00125 - MONADNOCK DISPOSAL	09:36:14 / 10:18:58	42.44
4DUMPTT0	8/21/20RO	Pickup	BD00076 - CASH CUSTOMER-TO LANDFILL	10:02:12 / 10:22:11	19.99
4DUMPTT1	8/21/20RO	Pickup	BD00047 - BOB'S RUBBISH	10:07:19 / 10:27:16	19.97
4DUMPTT2	8/21/20RO	TT	BD00608 - W.L. FRENCH EXCAVATING CO	10:16:28 / 10:35:22	18.94
4DUMPTT3	8/21/20RO	TT	BD00608 - W.L. FRENCH EXCAVATING CO	10:17:20 / 10:39:15	21.95

4DUMPTT4	8/21/20RO	Pickup	BD00310 - CASH CUSTOMER-TO TRANSFER	10:30:26 / 10:44:03	13.77
4DUMPTT5	8/21/20RO	Packer	BD00340 - CAS-MONT-FL-VT NH MIX	10:25:35 / 10:47:03	21.68
4DUMPTT6	8/21/20RO	TT	BD00330 - CAS-BESTWAY-BELMONT-TT	10:15:31 / 10:48:55	33.24
4DUMP5TT	8/21/20RO	TT	BD00608 - W.L. FRENCH EXCAVATING CO	10:29:42 / 10:52:32	22.90
4DUMPTT8	8/21/20RO	RO	BD00565 - PRESBY RECYCLING	10:36:50 / 11:01:27	24.77
4DUMPTT9	8/21/20RO	TT	BD00581 - CASORG-SPRINGFIELD WWTP	10:28:55 / 11:05:35	36.80
4DUMP540	8/21/20RO	DUMP	BD00618 - J. FENOFF CONSTRUCTION	10:45:10 / 11:07:40	22.30
4DUMP541	8/21/20RO	RO	BD00160 - CASELLA-NCES BASED ROLL-OF	10:45:46 / 11:10:24	24.78
4DUMP542	8/21/20RO	Pickup	BD00076 - CASH CUSTOMER-TO LANDFILL	10:34:01 / 11:14:05	40.04
4DUMP543	8/21/20RO	Packer	BD00009 - WASTE MANAGEMENT-WAS25-R	10:58:02 / 11:15:24	17.22
4DUMP544	8/21/20RO	TT	BD00330 - CAS-BESTWAY-BELMONT-TT	10:50:18 / 11:24:32	34.14
4DUMP545	8/21/20RO	RO	BD00422 - CAS MONTPELIER-PEMI-BAKER	11:09:27 / 11:25:50	16.23
4DUMP546	8/21/20RO	TT	BD00125 - MONADNOCK DISPOSAL	10:42:42 / 11:27:12	44.70
4DUMP547	8/21/20RO	Packer	BD00017 - WHITINGS RUBBISH	11:08:50 / 11:30:09	21.59
4DUMP548	8/21/20RO	TT	BD00618 - J. FENOFF CONSTRUCTION	10:41:54 / 11:33:08	51.54
4DUMP549	8/21/20RO	TT	BD00377 - CASORG-BILLERICA MA WWTP	11:03:47 / 11:44:11	40.64
4DUMP550	8/21/20RO	TT	BD00372 - CAS50- G. MELLO DISPOSAL	10:51:08 / 11:54:49	63.41
4DUMP551	8/21/20RO	TT	BD00294 - PRADERA ENTERPRISES	11:02:52 / 11:56:32	53.80
4DUMP5DUMP	8/21/20RO	TT	BD00058 - CASELLA-ALLENSTOWN T/S	11:11:36 / 12:00:18	48.82
4DUMP5TT	8/21/20RO	TT	BD00608 - W.L. FRENCH EXCAVATING CO	11:38:54 / 12:03:01	24.47
4DUMP554	8/21/20RO	TT	BD00139 - NCES	11:12:27 / 12:05:12	52.85
4DUMP555	8/21/20RO	RO	BD00422 - CAS MONTPELIER-PEMI-BAKER	11:45:39 / 12:06:44	21.05
4DUMP556	8/21/20RO	DUMP	BD00618 - J. FENOFF CONSTRUCTION	11:48:51 / 12:09:15	20.64
4DUMP5RO	8/21/20RO	RO	BD00565 - PRESBY RECYCLING	11:59:08 / 12:17:39	18.31
4DUMP558	8/21/20RO	TT	BD00337 - CAS-BESTWAY-RAYMOND-TT	11:35:08 / 12:21:14	46.06
4DUMP559	8/21/20RO	TT	BD00336 - GOFFSTOWN, TOWN OF	11:34:24 / 12:26:27	52.03
4DUMP560	8/21/20RO	TT	BD00294 - PRADERA ENTERPRISES	11:17:59 / 12:31:40	73.81
4DUMP561	8/21/20RO	Packer	BD00065 - CAS-MONT-RL-VT/NH MIX	12:22:26 / 12:37:11	14.85
4DUMP562	8/21/20RO	TT	BD00058 - CASELLA-ALLENSTOWN T/S	11:58:44 / 12:43:07	44.63
4DUMP563	8/21/20RO	TT	BD00071 - CASELLA-GOBIN T/S-NEWPORT	12:15:23 / 12:44:39	29.16
4DUMP564	8/21/20RO	TT	BD00330 - CAS-BESTWAY-BELMONT-TT	12:24:25 / 13:01:28	37.03
4DUMP565	8/21/20RO	RO	BD00611 - HITCHINER MANUFACTURING	12:35:24 / 13:04:57	29.33
4DUMP566	8/21/20RO	TT	BD00058 - CASELLA-ALLENSTOWN T/S	12:33:16 / 13:06:39	33.23
4DUMP567	8/21/20RO	RO	BD00422 - CAS MONTPELIER-PEMI-BAKER	12:58:19 / 13:16:23	18.04
4DUMP568	8/21/20RO	RO	BD00160 - CASELLA-NCES BASED ROLL-OF	12:57:47 / 13:19:47	22.00
4DUMP569	8/21/20RO	DUMP	BD00618 - J. FENOFF CONSTRUCTION	13:02:50 / 13:21:05	18.55
4DUMPRO0	8/21/20RO	Packer	BD00017 - WHITINGS RUBBISH	13:03:27 / 13:22:19	18.92
4DUMPRO1	8/21/20RO	TT	BD00372 - CAS50- G. MELLO DISPOSAL	12:45:53 / 13:25:39	39.86
4DUMPTT	8/21/20RO	TT	BD00618 - J. FENOFF CONSTRUCTION	12:41:15 / 13:28:54	47.39
4DUMPRO3	8/21/20RO	TT	BD00330 - CAS-BESTWAY-BELMONT-TT	13:00:05 / 13:43:27	43.22
4DUMPRO4	8/21/20RO	TT	BD00071 - CASELLA-GOBIN T/S-NEWPORT	13:11:13 / 13:46:05	34.92
4DUMPRO5	8/21/20RO	TT	BD00058 - CASELLA-ALLENSTOWN T/S	12:59:08 / 13:47:33	48.25
4DUMPRO6	8/21/20RO	RO	BD00565 - PRESBY RECYCLING	13:35:29 / 13:53:33	18.04
4DUMPRO7	8/21/20RO	DUMP	BD00618 - J. FENOFF CONSTRUCTION	13:40:00 / 13:56:20	16.20
4DUMPRO8	8/21/20RO	Pickup	BD00394 - STAN PARKER III	13:31:46 / 14:07:12	35.66
4DUMPRO9	8/21/20RO	TT	BD00330 - CAS-BESTWAY-BELMONT-TT	13:30:10 / 14:09:50	39.40
4DUMP580	8/21/20RO	TT	BD00337 - CAS-BESTWAY-RAYMOND-TT	13:18:45 / 14:14:15	55.70
4DUMP581	8/21/20RO	RO	BD00422 - CAS MONTPELIER-PEMI-BAKER	13:54:59 / 14:16:51	21.92
4DUMP582	8/21/20RO	TT	BD00337 - CAS-BESTWAY-RAYMOND-TT	13:52:05 / 14:37:41	45.36

4DUMP583	8/21/20RO	RO	BD00422 - CAS MONTPELIER-PEMI-BAKER	14:19:57 / 14:40:19	20.62
4DUMP584	8/21/20RO	DUMP	BD00618 - J. FENOFF CONSTRUCTION	14:36:21 / 14:46:00	9.79
4DUMP585	8/21/20RO	Packer	BD00312 - NCES-RESIDENTIAL PICKUP	14:11:16 / 14:58:13	46.97
4DUMP5TT	8/21/20RO	TT	BD00618 - J. FENOFF CONSTRUCTION	14:27:33 / 15:07:09	39.76
4DUMP587	8/21/20RO	TT	BD00337 - CAS-BESTWAY-RAYMOND-TT	14:34:26 / 15:08:21	33.95
4DUMP588	8/21/20RO	TT	BD00330 - CAS-BESTWAY-BELMONT-TT	14:35:30 / 15:10:52	35.22
4DUMP5TT	8/22/20RO	TT	BD00139 - NCES	06:56:18 / 06:57:56	1.38
4DUMP5TT	8/22/20RO	RO	BD00422 - CAS MONTPELIER-PEMI-BAKER	06:46:58 / 07:10:32	23.74
4DUMP591	8/22/20RO	TT	BD00330 - CAS-BESTWAY-BELMONT-TT	06:34:00 / 07:17:00	43.00
4DUMP592	8/22/20RO	TT	BD00330 - CAS-BESTWAY-BELMONT-TT	06:38:02 / 07:20:07	42.05
4DUMP593	8/22/20RO	TT	BD00125 - MONADNOCK DISPOSAL	06:35:50 / 07:21:52	46.02
4DUMP5TT	8/22/20RO	TT	BD00386 - NEW ENGLAND RECYCLING	06:35:03 / 07:26:25	51.22
4DUMP5RO	8/22/20RO	TT	BD00356 - WTE RECYCLING, INC.	06:56:29 / 07:32:20	35.91
4DUMP596	8/22/20RO	TT	BD00071 - CASELLA-GOBIN T/S-NEWPORT	06:36:34 / 07:35:01	58.67
4DUMP597	8/22/20RO	TT	BD00330 - CAS-BESTWAY-BELMONT-TT	06:37:13 / 07:37:23	60.10
4DUMP598	8/22/20RO	TT	BD00372 - CAS50- G. MELLO DISPOSAL	06:57:48 / 07:40:44	42.96
4DUMP5TT	8/22/20RO	RO	BD00057 - PLYMOUTH TOWN OF	07:12:57 / 07:42:12	29.55
4DUMP600	8/22/20RO	Packer	BD00288 - CASELLA-MONTPELIER	07:29:57 / 07:45:16	15.59
4DUMP601	8/22/20RO	Pickup	BD00049 - CURTIS BROWN CONSTRUCTION	07:38:28 / 07:52:10	13.82
4DUMP602	8/22/20RO	RO	BD00084 - DALTON TOWN OF	07:24:43 / 07:53:32	28.89
4DUMP603	8/22/20RO	TT	BD00058 - CASELLA-ALLENSTOWN T/S	07:05:59 / 07:58:05	52.46
4DUMP6TT	8/22/20RO	TT	BD00330 - CAS-BESTWAY-BELMONT-TT	07:15:36 / 08:00:58	45.22
4DUMP605	8/22/20RO	TT	BD00071 - CASELLA-GOBIN T/S-NEWPORT	07:02:28 / 08:02:29	60.01
4DUMP606	8/22/20RO	RO	BD00138 - HITCHINER--ACF PLANT ONLY	08:06:52 / 08:08:51	1.99
4DUMP607	8/22/20RO	RO	BD00138 - HITCHINER--ACF PLANT ONLY	08:09:34 / 08:10:13	0.79
4DUMP608	8/22/20RO	DUMP	BD00618 - J. FENOFF CONSTRUCTION	07:43:15 / 08:10:36	27.21
4DUMP609	8/22/20RO	TT	BD00268 - L.L. & S., INC.	07:29:12 / 08:13:10	43.98
4DUMP610	8/22/20RO	TT	BD00618 - J. FENOFF CONSTRUCTION	07:09:08 / 08:16:12	67.04
4DUMP611	8/22/20RO		BD00311 - NCES-TRANSFER STATION	08:11:17 / 08:22:18	11.01
4DUMP6RO	8/22/20RO	TT	BD00581 - CASORG-SPRINGFIELD WWTP	07:28:28 / 08:26:42	58.14
4DUMP613	8/22/20RO	RO	BD00017 - WHITINGS RUBBISH	08:08:10 / 08:37:13	29.03
4DUMP614	8/22/20RO		BD00311 - NCES-TRANSFER STATION	08:33:31 / 08:41:45	8.14
4DUMP615	8/22/20RO	TT	BD00294 - PRADERA ENTERPRISES	07:39:26 / 08:46:38	67.12
4DUMP616	8/22/20RO	TT	BD00294 - PRADERA ENTERPRISES	07:48:59 / 08:50:36	61.77
4DUMP617	8/22/20RO	TT	BD00058 - CASELLA-ALLENSTOWN T/S	07:18:22 / 08:52:16	93.94
4DUMP6RO	8/22/20RO	DUMP	BD00618 - J. FENOFF CONSTRUCTION	08:29:52 / 09:02:04	32.52
4DUMP619	8/22/20RO	TT	BD00321 - CAS-NEO-LOWELL MA WWTP	08:24:20 / 09:03:28	39.08
4DUMP620	8/22/20RO	Packer	BD00008 - WASTE MANAGEMENT-WAS10-N	08:34:51 / 09:05:15	30.64
4DUMP621	8/22/20RO	Pickup	BD00394 - STAN PARKER III	08:40:35 / 09:12:50	32.15
4DUMP622	8/22/20RO	RO	BD00008 - WASTE MANAGEMENT-WAS10-N	08:53:55 / 09:16:34	22.79
4DUMP623	8/22/20RO	TT	BD00139 - NCES	08:28:07 / 09:22:27	54.20
4DUMP624	8/22/20RO	TT	BD00125 - MONADNOCK DISPOSAL	07:55:56 / 09:27:04	91.48
4DUMP625	8/22/20RO	TT	BD00336 - GOFFSTOWN, TOWN OF	07:55:03 / 09:29:16	94.13
4DUMP626	8/22/20RO	RO	BD00160 - CASELLA-NCES BASED ROLL-OF	09:08:10 / 09:33:58	25.48
4DUMP627	8/22/20RO	Packer	BD00008 - WASTE MANAGEMENT-WAS10-N	09:15:11 / 09:38:31	23.20
4DUMP628	8/22/20RO	Pickup	BD00310 - CASH CUSTOMER-TO TRANSFER	09:25:10 / 09:40:22	15.12
4DUMP629	8/22/20RO	RO	BD00103 - HITCHINER - GAS TURBINE ONL	09:19:42 / 09:43:30	23.88
4DUMP630	8/22/20RO	TT	BD00294 - PRADERA ENTERPRISES	09:07:02 / 09:47:25	40.23
4DUMP631	8/22/20RO	DUMP	BD00618 - J. FENOFF CONSTRUCTION	09:32:04 / 09:52:19	20.15

4DUMP632	8/22/20RO	RO	BD00009 - WASTE MANAGEMENT-WAS25-R	09:36:45 / 09:58:42	21.97
4DUMP633	8/22/20RO	TT	BD00545 - CASORG-MARLBOROUGH EASTE	09:24:29 / 10:00:41	36.12
4DUMP634	8/22/20RO	Pickup	BD00076 - CASH CUSTOMER-TO LANDFILL	09:45:45 / 10:06:56	21.11
4DUMP635	8/22/20RO	Pickup	BD00310 - CASH CUSTOMER-TO TRANSFER	10:09:37 / 10:22:33	12.96
4DUMP636	8/22/20RO	Packer	BD00017 - WHITINGS RUBBISH	10:08:07 / 10:26:02	17.95
4DUMP6TT	8/22/20RO	TT	BD00372 - CAS50- G. MELLO DISPOSAL	09:18:22 / 10:31:28	73.06
4DUMP638	8/22/20RO	TT	BD00372 - CAS50- G. MELLO DISPOSAL	09:50:10 / 10:32:33	42.23
4DUMP639	8/22/20RO	TT	BD00580 - WL FRENCH EXC. CORP.	10:04:14 / 10:36:37	32.23
4DUMP640	8/22/20RO	TT	BD00618 - J. FENOFF CONSTRUCTION	09:21:22 / 10:38:15	76.93
4DUMP641	8/22/20RO	DUMP	BD00618 - J. FENOFF CONSTRUCTION	10:12:38 / 10:40:59	28.21
4DUMP642	8/22/20RO	RO	BD00008 - WASTE MANAGEMENT-WAS10-N	10:18:00 / 10:42:24	24.24
4DUMP643	8/22/20RO	RO	BD00160 - CASELLA-NCES BASED ROLL-OF	10:20:15 / 10:43:36	23.21
4DUMP644	8/22/20RO	TT	BD00607 - W.L. FRENCH EXCAVATING CO	10:23:42 / 10:45:17	21.75
4DUMP645	8/22/20RO	TT	BD00330 - CAS-BESTWAY-BELMONT-TT	10:09:00 / 10:47:15	38.15
4DUMP646	8/22/20RO	TT	BD00337 - CAS-BESTWAY-RAYMOND-TT	10:02:25 / 10:48:32	46.07
4DUMPRO	8/22/20RO	TT	BD00580 - WL FRENCH EXC. CORP.	10:27:37 / 10:50:18	22.81
4DUMP648	8/22/20RO	TT	BD00580 - WL FRENCH EXC. CORP.	10:30:10 / 10:55:44	25.34
4DUMP649	8/22/20RO	TT	BD00608 - W.L. FRENCH EXCAVATING CO	10:29:22 / 11:01:07	31.85
4DUMP650	8/22/20RO	TT	BD00125 - MONADNOCK DISPOSAL	10:28:41 / 11:03:23	34.82
4DUMP651	8/22/20RO	TT	BD00608 - W.L. FRENCH EXCAVATING CO	10:33:52 / 11:04:50	30.98
4DUMP6DUMP	8/22/20RO	Pickup	BD00017 - WHITINGS RUBBISH	10:53:57 / 11:09:15	15.58
4DUMP6TT	8/22/20RO	TT	BD00608 - W.L. FRENCH EXCAVATING CO	10:53:13 / 11:15:03	21.90
4DUMP654	8/22/20RO	TT	BD00580 - WL FRENCH EXC. CORP.	10:57:28 / 11:18:40	21.12
4DUMP655	8/22/20RO	TT	BD00607 - W.L. FRENCH EXCAVATING CO	10:58:35 / 11:22:02	23.67
4DUMP656	8/22/20RO	TT	BD00581 - CASORG-SPRINGFIELD WWTP	10:34:49 / 11:30:10	55.61
4DUMP6RO	8/22/20RO	TT	BD00330 - CAS-BESTWAY-BELMONT-TT	10:39:35 / 11:34:54	55.19
4DUMP658	8/22/20RO	TT	BD00580 - WL FRENCH EXC. CORP.	11:16:48 / 11:37:49	21.01
4DUMP659	8/22/20RO	Pickup	BD00455 - GERALD MARQUIS	11:32:23 / 11:47:33	15.10
4DUMP660	8/22/20RO	TT	BD00372 - CAS50- G. MELLO DISPOSAL	11:10:37 / 11:49:18	38.81
4DUMP661	8/22/20RO	Pickup	BD00310 - CASH CUSTOMER-TO TRANSFER	11:54:39 / 12:02:28	7.89
4DUMP662	8/22/20RO	TT	BD00058 - CASELLA-ALLENSTOWN T/S	11:42:52 / 12:12:22	29.70
4DUMP663	8/22/20RO	TT	BD00058 - CASELLA-ALLENSTOWN T/S	11:33:11 / 12:14:20	41.09
4DUMP664	8/22/20RO	TT	BD00580 - WL FRENCH EXC. CORP.	11:53:06 / 12:17:34	24.28
4DUMP665	8/22/20RO	TT	BD00356 - WTE RECYCLING, INC.	11:55:38 / 12:24:49	29.11
4DUMP666	8/22/20RO	DUMP	BD00618 - J. FENOFF CONSTRUCTION	11:56:20 / 12:26:15	29.95
4DUMP667	8/22/20RO	RO	BD00160 - CASELLA-NCES BASED ROLL-OF	11:56:58 / 12:32:51	35.93
4DUMP668	8/22/20RO	TT	BD00071 - CASELLA-GOBIN T/S-NEWPORT	11:54:10 / 12:34:02	39.92
4DUMP669	8/22/20RO	Pickup	BD00076 - CASH CUSTOMER-TO LANDFILL	12:10:49 / 12:36:35	25.86
4DUMP670	8/22/20RO	TT	BD00377 - CASORG-BILLERICA MA WWTP	11:51:31 / 12:39:38	48.07
4DUMP671	8/22/20RO	RO	BD00017 - WHITINGS RUBBISH	12:19:53 / 12:41:49	21.96
4DUMP672	8/22/20RO	Packer	BD00340 - CAS-MONT-FL-VT NH MIX	12:27:04 / 12:43:00	15.96
4DUMP673	8/22/20RO	Packer	BD00017 - WHITINGS RUBBISH	12:28:01 / 12:46:07	18.06
4DUMP674	8/22/20RO	TT	BD00071 - CASELLA-GOBIN T/S-NEWPORT	12:15:50 / 12:58:59	43.09
4DUMP675	8/22/20RO	TT	BD00618 - J. FENOFF CONSTRUCTION	11:46:11 / 13:01:19	75.08
4DUMP676	8/22/20RO	DUMP	BD00618 - J. FENOFF CONSTRUCTION	12:47:06 / 13:02:48	15.42
4DUMP677	8/22/20RO	TT	BD00139 - NCES	12:37:44 / 13:17:08	39.64
4DUMP678	8/22/20RO	RO	BD00008 - WASTE MANAGEMENT-WAS10-N	12:51:31 / 13:20:27	28.96
4DUMP679	8/22/20RO	TT	BD00372 - CAS50- G. MELLO DISPOSAL	13:04:26 / 13:41:03	36.77
4DUMP680	8/22/20RO	TT	BD00125 - MONADNOCK DISPOSAL	13:12:01 / 13:44:12	32.11

4DUMP681	8/22/20RO	Pickup	BD00310 - CASH CUSTOMER-TO TRANSFER	13:25:22 / 13:46:39	21.17
4DUMP682	8/22/20RO	TT	BD00058 - CASELLA-ALLENSTOWN T/S	13:06:13 / 13:48:04	41.91
4DUMP683	8/22/20RO	TT	BD00618 - J. FENOFF CONSTRUCTION	13:23:34 / 13:49:33	25.99
4DUMP684	8/22/20RO	Pickup	BD00016 - LON WESTON	13:35:23 / 13:51:04	15.81
4DUMP685	8/22/20RO	TT	BD00580 - WL FRENCH EXC. CORP.	13:22:48 / 13:52:41	29.93
4DUMP6TT	8/22/20RO	TT	BD00608 - W.L. FRENCH EXCAVATING CO	13:37:02 / 13:55:01	17.99
4DUMP687	8/22/20RO	Pickup	BD00076 - CASH CUSTOMER-TO LANDFILL	13:34:43 / 14:00:00	25.57
4DUMP688	8/22/20RO	TT	BD00608 - W.L. FRENCH EXCAVATING CO	13:38:17 / 14:05:11	26.94
4DUMP6TT	8/22/20RO	TT	BD00330 - CAS-BESTWAY-BELMONT-TT	13:21:42 / 14:10:27	48.85
4DUMP6TT	8/22/20RO	TT	BD00337 - CAS-BESTWAY-RAYMOND-TT	13:31:58 / 14:11:38	39.80
4DUMP691	8/22/20RO	TT	BD00058 - CASELLA-ALLENSTOWN T/S	13:26:24 / 14:15:44	49.20
4DUMP692	8/22/20RO	TT	BD00330 - CAS-BESTWAY-BELMONT-TT	13:42:35 / 14:32:17	49.82
4DUMP693	8/22/20RO	Packer	BD00312 - NCES-RESIDENTIAL PICKUP	13:39:46 / 14:33:48	54.02
4DUMP6TT	8/22/20RO	RO	BD00160 - CASELLA-NCES BASED ROLL-OF	14:22:39 / 14:37:18	14.79
4DUMP6RO	8/22/20RO	DUMP	BD00618 - J. FENOFF CONSTRUCTION	14:28:22 / 14:43:47	15.25
4DUMP696	8/22/20RO	TT	BD00058 - CASELLA-ALLENSTOWN T/S	14:25:03 / 14:55:40	30.37
4DUMP697	8/22/20RO	TT	BD00337 - CAS-BESTWAY-RAYMOND-TT	14:08:23 / 15:04:32	56.09
4DUMP698	8/22/20RO	TT	BD00330 - CAS-BESTWAY-BELMONT-TT	14:27:18 / 15:13:36	46.18
4DUMP6TT	8/22/20RO	TT	BD00618 - J. FENOFF CONSTRUCTION	14:19:51 / 15:15:11	55.60
4DUMP700	8/23/20RO	RO	BD00422 - CAS MONTPELIER-PEMI-BAKER	06:52:41 / 07:13:51	21.10
4DUMPTT	8/23/20RO	TT	BD00580 - WL FRENCH EXC. CORP.	07:02:30 / 07:22:23	19.93
4DUMP702	8/23/20RO	TT	BD00330 - CAS-BESTWAY-BELMONT-TT	06:34:21 / 07:24:14	49.93
4DUMP703	8/23/20RO	TT	BD00330 - CAS-BESTWAY-BELMONT-TT	06:33:24 / 07:25:19	51.95
4DUMP7TT	8/23/20RO	TT	BD00580 - WL FRENCH EXC. CORP.	07:03:26 / 07:28:47	25.21
4DUMP705	8/23/20RO	TT	BD00337 - CAS-BESTWAY-RAYMOND-TT	06:35:01 / 07:33:55	58.54
4DUMPTT	8/23/20RO	TT	BD00125 - MONADNOCK DISPOSAL	06:37:39 / 07:38:58	61.19
4DUMP707	8/23/20RO	TT	BD00330 - CAS-BESTWAY-BELMONT-TT	06:36:44 / 07:40:34	63.90
4DUMP708	8/23/20RO	TT	BD00580 - WL FRENCH EXC. CORP.	07:16:45 / 07:42:39	25.94
4DUMP709	8/23/20RO	TT	BD00330 - CAS-BESTWAY-BELMONT-TT	06:35:43 / 07:53:40	77.97
TTacker0	8/23/20RO	TT	BD00356 - WTE RECYCLING, INC.	07:12:44 / 07:58:32	45.88
TTacker1	8/23/20RO	DUMP	BD00618 - J. FENOFF CONSTRUCTION	08:03:05 / 08:03:43	0.38
TTacker2	8/23/20RO	Packer	BD00008 - WASTE MANAGEMENT-WAS10-N	07:37:12 / 08:05:31	28.19
TTacker3	8/23/20RO	TT	BD00580 - WL FRENCH EXC. CORP.	07:31:00 / 08:07:15	36.15
TTacker4	8/23/20RO	TT	BD00139 - NCES	07:15:53 / 08:09:34	53.81
TTacker5	8/23/20RO	TT	BD00058 - CASELLA-ALLENSTOWN T/S	07:11:40 / 08:10:58	59.18
TTacker6	8/23/20RO	TT	BD00058 - CASELLA-ALLENSTOWN T/S	07:11:00 / 08:12:18	61.18
TTacker7	8/23/20RO	TT	BD00268 - L.L. & S., INC.	07:19:17 / 08:13:46	54.29
TTacker8	8/23/20RO	TT	BD00352 - TRIPLE T TRUCKING	07:09:40 / 08:17:54	68.14
TTacker9	8/23/20RO	TT	BD00581 - CASORG-SPRINGFIELD WWTP	07:27:04 / 08:19:54	52.50
4DUMP720	8/23/20RO	RO	BD00103 - HITCHINER - GAS TURBINE ONL	07:47:56 / 08:25:58	38.02
4DUMP721	8/23/20RO	TT	BD00580 - WL FRENCH EXC. CORP.	08:06:25 / 08:30:06	23.81
4DUMP722	8/23/20RO	Pickup	BD00076 - CASH CUSTOMER-TO LANDFILL	07:55:22 / 08:34:06	38.84
4DUMP723	8/23/20RO	Pickup	BD00076 - CASH CUSTOMER-TO LANDFILL	07:56:50 / 08:40:22	43.72
4DUMP724	8/23/20RO	TT	BD00294 - PRADERA ENTERPRISES	07:18:30 / 08:43:16	84.86
4DUMP725	8/23/20RO	TT	BD00294 - PRADERA ENTERPRISES	07:20:11 / 08:44:45	84.34
4DUMP726	8/23/20RO	TT	BD00294 - PRADERA ENTERPRISES	07:46:27 / 08:46:43	60.16
4DUMP727	8/23/20RO	RO	BD00008 - WASTE MANAGEMENT-WAS10-N	08:32:09 / 08:52:23	20.14
4DUMP728	8/23/20RO	TT	BD00067 - CAS94 CASELLA-CWM-THORNTC	07:59:51 / 08:56:20	56.69
4DUMP729	8/23/20RO	RO	BD00565 - PRESBY RECYCLING	08:27:35 / 08:58:21	30.86

4DUMP730	8/23/20RO	TT	BD00372 - CAS50- G. MELLO DISPOSAL	07:51:29 / 09:00:18	68.89
4DUMPTT	8/23/20RO	TT	BD00139 - NCES	09:02:42 / 09:03:29	0.87
4DUMP732	8/23/20RO	DUMP	BD00618 - J. FENOFF CONSTRUCTION	08:41:36 / 09:07:17	25.81
4DUMP733	8/23/20RO	TT	BD00321 - CAS-NEO-LOWELL MA WWTP	08:23:54 / 09:15:45	51.91
4DUMP734	8/23/20RO	RO	BD00422 - CAS MONTPELIER-PEMI-BAKER	09:01:44 / 09:20:54	19.10
4DUMP735	8/23/20RO	Packer	BD00288 - CASELLA-MONTPELIER	09:13:44 / 09:26:39	12.95
4DUMP736	8/23/20RO	Pickup	BD00310 - CASH CUSTOMER-TO TRANSFER	09:30:49 / 09:39:02	8.53
4DUMP7TT	8/23/20RO	TT	BD00545 - CASORG-MARLBOROUGH EASTE	09:13:03 / 09:43:37	30.34
4DUMP738	8/23/20RO	DUMP	BD00618 - J. FENOFF CONSTRUCTION	09:31:57 / 09:47:04	15.47
4DUMP739	8/23/20RO	Packer	BD00161 - WATERVILLE TOWN OF- DIREC1	09:37:12 / 09:58:11	20.99
4DUMP740	8/23/20RO	RO	BD00218 - ASHLAND TOWN OF	09:45:09 / 10:01:53	16.44
4DUMP741	8/23/20RO	TT	BD00372 - CAS50- G. MELLO DISPOSAL	09:45:46 / 10:15:34	29.88
4DUMP742	8/23/20RO	DUMP	BD00618 - J. FENOFF CONSTRUCTION	10:13:54 / 10:29:00	15.46
4DUMP743	8/23/20RO	TT	BD00330 - CAS-BESTWAY-BELMONT-TT	10:04:00 / 10:34:02	30.02
4DUMP744	8/23/20RO	TT	BD00580 - WL FRENCH EXC. CORP.	09:56:18 / 10:46:25	50.07
4DUMP745	8/23/20RO	TT	BD00580 - WL FRENCH EXC. CORP.	10:39:38 / 10:56:19	16.81
4DUMP746	8/23/20RO	RO	BD00160 - CASELLA-NCES BASED ROLL-OF	10:24:00 / 11:01:29	37.29
4DUMP747	8/23/20RO	TT	BD00580 - WL FRENCH EXC. CORP.	10:11:57 / 11:03:28	51.71
4DUMP748	8/23/20RO	DUMP	BD00618 - J. FENOFF CONSTRUCTION	10:51:54 / 11:11:35	19.81
4DUMPTT	8/23/20RO	TT	BD00330 - CAS-BESTWAY-BELMONT-TT	10:36:22 / 11:15:40	39.18
4DUMP750	8/23/20RO	TT	BD00330 - CAS-BESTWAY-BELMONT-TT	10:43:39 / 11:19:50	36.11
4DUMPTT	8/23/20RO	Pickup	BD00310 - CASH CUSTOMER-TO TRANSFER	11:09:04 / 11:25:36	16.32
4DUMP7DUMP	8/23/20RO	TT	BD00581 - CASORG-SPRINGFIELD WWTP	10:50:27 / 11:30:35	40.08
4DUMP7TT	8/23/20RO	Pickup	BD00017 - WHITINGS RUBBISH	11:13:59 / 11:36:56	22.97
4DUMP754	8/23/20RO	Packer	BD00017 - WHITINGS RUBBISH	11:18:18 / 11:38:48	20.30
4DUMP755	8/23/20RO	TT	BD00580 - WL FRENCH EXC. CORP.	11:13:00 / 11:40:34	27.34
4DUMP756	8/23/20RO	TT	BD00336 - GOFFSTOWN, TOWN OF	11:09:52 / 11:46:10	36.58
4DUMP7RO	8/23/20RO	DUMP	BD00618 - J. FENOFF CONSTRUCTION	11:35:47 / 11:52:04	16.57
4DUMP758	8/23/20RO	RO	BD00008 - WASTE MANAGEMENT-WAS10-N	11:43:01 / 11:58:05	15.04
4DUMP759	8/23/20RO	TT	BD00356 - WTE RECYCLING, INC.	11:33:48 / 12:01:21	27.73
4DUMP760	8/23/20RO	TT	BD00125 - MONADNOCK DISPOSAL	11:23:30 / 12:05:55	42.25
4DUMP761	8/23/20RO	RO	BD00160 - CASELLA-NCES BASED ROLL-OF	11:49:23 / 12:07:13	17.90
4DUMP762	8/23/20RO	Packer	BD00014 - WAYN-O'S DISPOSAL	11:50:28 / 12:10:01	19.73
4DUMP763	8/23/20RO	TT	BD00580 - WL FRENCH EXC. CORP.	11:07:54 / 12:19:30	71.76
4DUMP764	8/23/20RO	TT	BD00377 - CASORG-BILLERICA MA WWTP	11:17:25 / 12:21:47	64.22
4DUMP765	8/23/20RO	TT	BD00139 - NCES	11:34:52 / 12:28:21	53.69
4DUMP766	8/23/20RO	DUMP	BD00618 - J. FENOFF CONSTRUCTION	12:24:39 / 12:35:28	10.89
4DUMP767	8/23/20RO	Pickup	BD00310 - CASH CUSTOMER-TO TRANSFER	12:04:10 / 12:38:20	34.10
4DUMP768	8/23/20RO	TT	BD00352 - TRIPLE T TRUCKING	12:26:06 / 12:54:35	28.29
4DUMP769	8/23/20RO	TT	BD00058 - CASELLA-ALLENSTOWN T/S	12:23:54 / 12:58:34	34.80
4DUMP770	8/23/20RO	TT	BD00071 - CASELLA-GOBIN T/S-NEWPORT	12:30:20 / 13:05:23	35.03
4DUMP771	8/23/20RO	TT	BD00607 - W.L. FRENCH EXCAVATING CO	12:47:24 / 13:12:43	25.19
4DUMP772	8/23/20RO	DUMP	BD00618 - J. FENOFF CONSTRUCTION	12:56:17 / 13:15:00	18.83
4DUMP773	8/23/20RO	TT	BD00330 - CAS-BESTWAY-BELMONT-TT	12:39:49 / 13:16:25	36.76
4DUMP774	8/23/20RO	RO	BD00017 - WHITINGS RUBBISH	12:57:10 / 13:19:01	21.91
4DUMP775	8/23/20RO	TT	BD00058 - CASELLA-ALLENSTOWN T/S	12:46:02 / 13:20:16	34.14
4DUMP776	8/23/20RO	TT	BD00607 - W.L. FRENCH EXCAVATING CO	13:01:14 / 13:21:45	20.31
4DUMP777	8/23/20RO	TT	BD00058 - CASELLA-ALLENSTOWN T/S	12:43:43 / 13:25:58	42.15
4DUMP778	8/23/20RO	TT	BD00607 - W.L. FRENCH EXCAVATING CO	13:02:12 / 13:30:21	28.09

4DUMP779	8/23/20RO	Packer	BD00288 - CASELLA-MONTPELIER	13:17:47 / 13:34:06	16.59
4DUMP780	8/23/20RO	TT	BD00337 - CAS-BESTWAY-RAYMOND-TT	13:00:27 / 13:37:24	36.97
4DUMP781	8/23/20RO	TT	BD00058 - CASELLA-ALLENSTOWN T/S	12:49:52 / 13:39:12	49.60
4DUMP782	8/23/20RO	DUMP	BD00618 - J. FENOFF CONSTRUCTION	13:35:11 / 13:47:31	12.20
4DUMP783	8/23/20RO	RO	BD00618 - J. FENOFF CONSTRUCTION	13:43:02 / 13:52:39	9.37
4DUMP784	8/23/20RO	TT	BD00058 - CASELLA-ALLENSTOWN T/S	13:03:12 / 13:54:00	50.88
4DUMP785	8/23/20RO	TT	BD00330 - CAS-BESTWAY-BELMONT-TT	13:03:57 / 13:55:53	51.96
4DUMP7TT	8/23/20RO	TT	BD00330 - CAS-BESTWAY-BELMONT-TT	13:24:30 / 13:57:54	33.24
4DUMP787	8/23/20RO	TT	BD00337 - CAS-BESTWAY-RAYMOND-TT	13:32:54 / 14:12:53	39.99
4DUMP788	8/23/20RO	TT	BD00125 - MONADNOCK DISPOSAL	13:32:20 / 14:19:57	47.37
4DUMP7TT	8/23/20RO	TT	BD00125 - MONADNOCK DISPOSAL	13:28:25 / 14:21:35	53.10
4DUMP7TT	8/23/20RO	DUMP	BD00618 - J. FENOFF CONSTRUCTION	14:05:31 / 14:24:38	19.07
4DUMP791	8/23/20RO	Pickup	BD00076 - CASH CUSTOMER-TO LANDFILL	13:59:53 / 14:26:33	26.80
4DUMP792	8/23/20RO	RO	BD00618 - J. FENOFF CONSTRUCTION	14:10:10 / 14:28:10	18.00
4DUMP793	8/23/20RO	RO	BD00565 - PRESBY RECYCLING	14:06:04 / 14:29:36	23.32
4DUMP7TT	8/23/20RO	RO	BD00298 - STAR POINT TRUCKING	14:22:49 / 14:38:24	15.75
4DUMP7RO	8/23/20RO	RO	BD00008 - WASTE MANAGEMENT-WAS10-N	14:30:59 / 14:48:20	17.61
4DUMP796	8/23/20RO	DUMP	BD00618 - J. FENOFF CONSTRUCTION	14:40:20 / 14:51:21	11.01
4DUMP797	8/23/20RO	RO	BD00618 - J. FENOFF CONSTRUCTION	14:47:19 / 14:56:34	9.15
4DUMP798	8/24/20RO	TT	BD00139 - NCES	06:20:52 / 06:21:37	0.85
4DUMP7TT	8/24/20RO	Packer	BD00008 - WASTE MANAGEMENT-WAS10-N	07:05:34 / 07:17:24	11.90
4DUMP800	8/24/20RO	TT	BD00125 - MONADNOCK DISPOSAL	06:34:31 / 07:23:16	48.85
4DUMP801	8/24/20RO	TT	BD00330 - CAS-BESTWAY-BELMONT-TT	06:33:50 / 07:24:37	50.87
4DUMP802	8/24/20RO	TT	BD00330 - CAS-BESTWAY-BELMONT-TT	06:33:21 / 07:27:11	53.90
4DUMP803	8/24/20RO	TT	BD00356 - WTE RECYCLING, INC.	07:06:38 / 07:37:11	30.73
4DUMP8TT	8/24/20RO	TT	BD00125 - MONADNOCK DISPOSAL	06:35:47 / 07:44:10	68.63
4DUMP805	8/24/20RO	TT	BD00330 - CAS-BESTWAY-BELMONT-TT	06:36:31 / 07:45:57	69.26
4DUMP806	8/24/20RO	TT	BD00330 - CAS-BESTWAY-BELMONT-TT	06:44:48 / 07:48:28	63.80
4DUMP807	8/24/20RO	TT	BD00268 - L.L. & S., INC.	07:21:01 / 07:58:46	37.45
4DUMP808	8/24/20RO	TT	BD00581 - CASORG-SPRINGFIELD WWTP	07:30:32 / 08:01:12	30.80
4DUMP809	8/24/20RO	Packer	BD00358 - CAS-MONTPELIER-SIDELOADER	07:35:36 / 08:13:20	37.84
4DUMP810	8/24/20RO	TT	BD00058 - CASELLA-ALLENSTOWN T/S	06:58:18 / 08:16:07	77.89
4DUMP811	8/24/20RO	TT	BD00294 - PRADERA ENTERPRISES	07:13:10 / 08:18:12	65.02
4DUMP8RO	8/24/20RO	TT	BD00058 - CASELLA-ALLENSTOWN T/S	07:08:22 / 08:21:42	73.20
4DUMP813	8/24/20RO	TT	BD00294 - PRADERA ENTERPRISES	07:20:03 / 08:40:49	80.46
4DUMP814	8/24/20RO	TT	BD00058 - CASELLA-ALLENSTOWN T/S	07:25:48 / 08:43:30	77.82
4DUMP815	8/24/20RO	TT	BD00336 - GOFFSTOWN, TOWN OF	07:18:55 / 08:50:17	91.62
4DUMP816	8/24/20RO	Packer	BD00340 - CAS-MONT-FL-VT NH MIX	08:30:40 / 08:53:00	22.60
4DUMP817	8/24/20RO	Pickup	BD00076 - CASH CUSTOMER-TO LANDFILL	08:26:47 / 08:59:56	33.09
4DUMP8RO	8/24/20RO	TT	BD00321 - CAS-NEO-LOWELL MA WWTP	08:08:44 / 09:02:47	54.03
4DUMP819	8/24/20RO	Packer	BD00009 - WASTE MANAGEMENT-WAS25-R	08:39:07 / 09:05:49	26.42
4DUMP820	8/24/20RO	TT	BD00139 - NCES	08:19:32 / 09:07:21	47.89
4DUMP821	8/24/20RO	RO	BD00008 - WASTE MANAGEMENT-WAS10-N	08:41:58 / 09:09:07	27.49
4DUMP822	8/24/20RO	Pickup	BD00076 - CASH CUSTOMER-TO LANDFILL	08:32:39 / 09:12:04	39.65
4DUMP823	8/24/20RO	TT	BD00372 - CAS50- G. MELLO DISPOSAL	07:56:10 / 09:16:59	80.49
4DUMP824	8/24/20RO	RO	BD00298 - STAR POINT TRUCKING	09:04:26 / 09:21:50	17.24
4DUMP825	8/24/20RO	TT	BD00294 - PRADERA ENTERPRISES	07:52:18 / 09:30:18	98.00
4DUMP826	8/24/20RO	RO	BD00050 - SUNAPEE TOWN OF	09:13:15 / 09:35:55	22.40
4DUMP827	8/24/20RO	RO	BD00222 - CHARLESTOWN TOWN OF	09:32:05 / 09:50:40	18.35

4DUMP828	8/24/20RO	RO	BD00416 - MODERN FURNITURE	09:53:03 / 09:53:30	0.27
4DUMP829	8/24/20RO	TT	BD00337 - CAS-BESTWAY-RAYMOND-TT	09:25:56 / 10:06:47	40.91
4DUMP830	8/24/20RO		BD00050 - SUNAPEE TOWN OF	09:48:54 / 10:10:07	21.53
4DUMP831	8/24/20RO	TT	BD00337 - CAS-BESTWAY-RAYMOND-TT	09:34:15 / 10:12:31	38.16
4DUMP832	8/24/20RO	TT	BD00372 - CAS50- G. MELLO DISPOSAL	09:41:46 / 10:15:47	34.01
4DUMP833	8/24/20RO	Pickup	BD00076 - CASH CUSTOMER-TO LANDFILL	10:03:05 / 10:20:51	17.46
4DUMP834	8/24/20RO		BD00222 - CHARLESTOWN TOWN OF	10:04:31 / 10:26:06	21.75
4DUMP835	8/24/20RO	RO	BD00008 - WASTE MANAGEMENT-WAS10-N	10:13:58 / 10:31:37	17.79
4DUMP836	8/24/20RO	TT	BD00330 - CAS-BESTWAY-BELMONT-TT	10:05:36 / 10:33:31	27.95
4DUMP8TT	8/24/20RO	Packer	BD00065 - CAS-MONT-RL-VT/NH MIX	10:22:02 / 10:38:29	16.27
4DUMP838	8/24/20RO	Packer	BD00176 - NO. CONWAY INCINERATOR SER	10:23:12 / 10:40:11	16.99
4DUMP839	8/24/20RO	Packer	BD00017 - WHITINGS RUBBISH	10:24:05 / 10:44:19	20.14
4DUMP840	8/24/20RO	Packer	BD00161 - WATERVILLE TOWN OF- DIRECT	10:24:40 / 10:45:43	21.03
4DUMP841	8/24/20RO	DUMP	BD00590 - AB LOGGING, INC. (20073)	10:25:15 / 10:48:01	22.86
4DUMP842	8/24/20RO	Packer	BD00008 - WASTE MANAGEMENT-WAS10-N	10:30:21 / 10:53:00	22.79
4DUMP843	8/24/20RO	Packer	BD00017 - WHITINGS RUBBISH	10:29:29 / 10:54:38	25.09
4DUMP844	8/24/20RO	Pickup	BD00017 - WHITINGS RUBBISH	10:51:42 / 11:03:34	11.92
4DUMP845	8/24/20RO	TT	BD00372 - CAS50- G. MELLO DISPOSAL	11:05:08 / 11:31:49	26.41
4DUMP846	8/24/20RO	TT	BD00356 - WTE RECYCLING, INC.	11:10:24 / 11:38:01	27.77
4DUMP847	8/24/20RO	RO	BD00422 - CAS MONTPELIER-PEMI-BAKER	11:34:07 / 11:45:10	11.03
4DUMP848	8/24/20RO	TT	BD00071 - CASELLA-GOBIN T/S-NEWPORT	11:30:23 / 11:59:12	28.89
4DUMP849	8/24/20RO	RO	BD00008 - WASTE MANAGEMENT-WAS10-N	11:43:08 / 12:00:47	17.39
4DUMP850	8/24/20RO	Pickup	BD00310 - CASH CUSTOMER-TO TRANSFER	11:56:31 / 12:06:23	9.92
4DUMP851	8/24/20RO	Pickup	BD00076 - CASH CUSTOMER-TO LANDFILL	11:57:39 / 12:14:12	16.73
4DUMP8DUMP	8/24/20RO	Pickup	BD00047 - BOB'S RUBBISH	12:11:34 / 12:23:27	11.93
4DUMP8TT	8/24/20RO	TT	BD00330 - CAS-BESTWAY-BELMONT-TT	11:47:15 / 12:26:27	39.12
4DUMP854	8/24/20RO	TT	BD00071 - CASELLA-GOBIN T/S-NEWPORT	11:55:39 / 12:28:24	32.85
4DUMP855	8/24/20RO	TT	BD00058 - CASELLA-ALLENSTOWN T/S	12:04:02 / 12:35:40	31.38
4DUMP856	8/24/20RO	DUMP	BD00590 - AB LOGGING, INC. (20073)	12:33:58 / 12:45:36	11.78
4DUMP8RO	8/24/20RO	TT	BD00337 - CAS-BESTWAY-RAYMOND-TT	12:19:45 / 12:52:57	33.12
4DUMP858	8/24/20RO	RO	BD00057 - PLYMOUTH TOWN OF	12:48:19 / 13:03:15	14.96
4DUMP859	8/24/20RO	TT	BD00139 - NCES	12:24:48 / 13:08:27	43.79
4DUMPTT0	8/24/20RO	TT	BD00330 - CAS-BESTWAY-BELMONT-TT	12:43:49 / 13:16:09	32.60
4DUMPTT1	8/24/20RO	TT	BD00058 - CASELLA-ALLENSTOWN T/S	12:43:03 / 13:19:15	36.12
4DUMPTT2	8/24/20RO	Packer	BD00340 - CAS-MONT-FL-VT NH MIX	13:05:22 / 13:22:04	16.82
4DUMPTT	8/24/20RO	RO	BD00160 - CASELLA-NCES BASED ROLL-OF	13:04:26 / 13:24:43	20.17
4DUMPTT4	8/24/20RO	TT	BD00125 - MONADNOCK DISPOSAL	12:55:26 / 13:30:52	35.26
4DUMPTT5	8/24/20RO	TT	BD00330 - CAS-BESTWAY-BELMONT-TT	12:59:10 / 13:33:03	33.93
4DUMPTT6	8/24/20RO	TT	BD00125 - MONADNOCK DISPOSAL	12:56:09 / 13:36:59	40.50
4DUMPTT7	8/24/20RO	RO	BD00008 - WASTE MANAGEMENT-WAS10-N	13:23:30 / 13:39:27	15.97
4DUMPTT8	8/24/20RO	TT	BD00337 - CAS-BESTWAY-RAYMOND-TT	13:20:53 / 13:48:16	27.63
4DUMPTT9	8/24/20RO	TT	BD00058 - CASELLA-ALLENSTOWN T/S	13:17:41 / 13:51:49	34.08
4DUMP870	8/24/20RO	TT	BD00058 - CASELLA-ALLENSTOWN T/S	13:35:08 / 14:05:07	29.99
4DUMP871	8/24/20RO	TT	BD00330 - CAS-BESTWAY-BELMONT-TT	13:27:06 / 14:07:16	40.10
4DUMP872	8/24/20RO		BD00311 - NCES-TRANSFER STATION	14:12:40 / 14:23:16	10.76
4DUMP873	8/24/20RO	TT	BD00372 - CAS50- G. MELLO DISPOSAL	13:49:28 / 14:26:31	37.03
4DUMP874	8/24/20RO	DUMP	BD00590 - AB LOGGING, INC. (20073)	14:32:51 / 14:45:01	12.50
4DUMP875	8/24/20RO		BD00311 - NCES-TRANSFER STATION	14:33:29 / 14:46:55	13.26
4DUMP876	8/24/20RO	Pickup	BD00076 - CASH CUSTOMER-TO LANDFILL	14:40:28 / 14:55:54	15.26

4DUMP877	8/24/20RO	RO	BD00008 - WASTE MANAGEMENT-WAS10-N	14:42:49 / 14:57:01	14.52
4DUMP878	8/27/20RO	TT	BD00330 - CAS-BESTWAY-BELMONT-TT	06:34:11 / 07:17:23	43.12
4DUMP879	8/27/20RO	TT	BD00067 - CAS94 CASELLA-CWM-THORNTC	06:34:49 / 07:20:23	45.74
4DUMP880	8/27/20RO	TT	BD00330 - CAS-BESTWAY-BELMONT-TT	06:33:21 / 07:23:36	50.15
4DUMPTT	8/27/20RO	TT	BD00356 - WTE RECYCLING, INC.	06:48:57 / 07:26:22	37.65
4DUMP882	8/27/20RO	Pickup	BD00076 - CASH CUSTOMER-TO LANDFILL	07:12:51 / 07:30:15	17.64
4DUMP883	8/27/20RO	Pickup	BD00394 - STAN PARKER III	07:15:19 / 07:31:24	16.05
4DUMP884	8/27/20RO	TT	BD00330 - CAS-BESTWAY-BELMONT-TT	06:36:29 / 07:38:05	61.76
4DUMP885	8/27/20RO	TT	BD00337 - CAS-BESTWAY-RAYMOND-TT	06:49:30 / 07:40:11	50.81
4DUMP8TT	8/27/20RO	TT	BD00125 - MONADNOCK DISPOSAL	06:35:39 / 07:41:49	66.10
4DUMP887	8/27/20RO	TT	BD00321 - CAS-NEO-LOWELL MA WWTP	07:14:21 / 08:00:50	46.29
4DUMP888	8/27/20RO	DUMP	BD00618 - J. FENOFF CONSTRUCTION	07:48:02 / 08:05:42	17.40
4DUMP8TT	8/27/20RO	TT	BD00330 - CAS-BESTWAY-BELMONT-TT	06:52:05 / 08:07:15	75.10
4DUMPTT0	8/27/20RO	TT	BD00058 - CASELLA-ALLENSTOWN T/S	07:11:41 / 08:10:18	58.77
4DUMPTT1	8/27/20RO	TT	BD00058 - CASELLA-ALLENSTOWN T/S	07:19:03 / 08:12:01	52.98
4DUMPTT2	8/27/20RO	Packer	BD00358 - CAS-MONTPELIER-SIDELOADER	07:36:11 / 08:14:30	38.19
4DUMPTT3	8/27/20RO	RO	BD00422 - CAS MONTPELIER-PEMI-BAKER	08:02:42 / 08:19:42	17.00
4DUMP8TT	8/27/20RO	RO	BD00618 - J. FENOFF CONSTRUCTION	08:08:53 / 08:22:12	13.59
4DUMP8RO	8/27/20RO	DUMP	BD00590 - AB LOGGING, INC. (20073)	08:17:41 / 08:31:14	13.73
4DUMPTT6	8/27/20RO	TT	BD00294 - PRADERA ENTERPRISES	07:27:44 / 08:34:34	66.90
4DUMPTT7	8/27/20RO	RO	BD00008 - WASTE MANAGEMENT-WAS10-N	08:16:49 / 08:36:12	19.63
4DUMPTT8	8/27/20RO	Packer	BD00008 - WASTE MANAGEMENT-WAS10-N	08:20:43 / 08:38:07	17.64
4DUMP8TT	8/27/20RO	DUMP	BD00618 - J. FENOFF CONSTRUCTION	08:33:06 / 08:44:40	11.34
4DUMPTT0	8/27/20RO	RO	BD00422 - CAS MONTPELIER-PEMI-BAKER	08:26:41 / 08:45:50	19.09
4DUMPTT1	8/27/20RO	TT	BD00372 - CAS50- G. MELLO DISPOSAL	08:18:21 / 08:53:24	35.03
4DUMPTT2	8/27/20RO	RO	BD00618 - J. FENOFF CONSTRUCTION	08:42:59 / 08:55:16	12.57
4DUMPTT3	8/27/20RO	TT	BD00321 - CAS-NEO-LOWELL MA WWTP	08:29:33 / 09:01:55	32.22
4DUMP9TT	8/27/20RO	DUMP	BD00618 - J. FENOFF CONSTRUCTION	09:07:44 / 09:18:29	10.85
4DUMPTT5	8/27/20RO	Pickup	BD00310 - CASH CUSTOMER-TO TRANSFER	09:12:59 / 09:24:36	11.77
4DUMPTT6	8/27/20RO	RO	BD00222 - CHARLESTOWN TOWN OF	09:15:40 / 09:33:53	18.13
4DUMPTT7	8/27/20RO	TT	BD00139 - NCES	08:56:29 / 09:35:47	39.18
4DUMPTT8	8/27/20RO	TT	BD00337 - CAS-BESTWAY-RAYMOND-TT	09:14:52 / 09:43:05	28.53
4DUMP910	8/27/20RO	Packer	BD00009 - WASTE MANAGEMENT-WAS25-R	09:39:49 / 09:54:48	14.99
4DUMP911	8/27/20RO		BD00222 - CHARLESTOWN TOWN OF	10:03:39 / 10:04:21	0.82
4DUMP9RO	8/27/20RO	Pickup	BD00017 - WHITINGS RUBBISH	09:40:38 / 10:09:42	29.04
4DUMP913	8/27/20RO	TT	BD00294 - PRADERA ENTERPRISES	09:29:16 / 10:10:46	41.30
4DUMP914	8/27/20RO	RO	BD00057 - PLYMOUTH TOWN OF	09:52:01 / 10:12:13	20.12
4DUMP915	8/27/20RO	TT	BD00372 - CAS50- G. MELLO DISPOSAL	09:56:00 / 10:28:11	32.11
4DUMP916	8/27/20RO	TT	BD00337 - CAS-BESTWAY-RAYMOND-TT	09:49:10 / 10:30:48	41.38
4DUMP917	8/27/20RO	TT	BD00330 - CAS-BESTWAY-BELMONT-TT	09:59:04 / 10:32:11	33.07
4DUMP9RO	8/27/20RO	Packer	BD00009 - WASTE MANAGEMENT-WAS25-R	10:16:05 / 10:33:58	17.53
4DUMP919	8/27/20RO	TT	BD00318 - CAS94- EHV SAWDUST	10:06:18 / 10:42:31	36.13
4DUMP920	8/27/20RO	TT	BD00268 - L.L. & S., INC.	10:19:51 / 10:52:18	32.67
4DUMP921	8/27/20RO	TT	BD00330 - CAS-BESTWAY-BELMONT-TT	10:26:57 / 11:01:07	34.50
4DUMP922	8/27/20RO	TT	BD00125 - MONADNOCK DISPOSAL	10:29:44 / 11:04:35	34.91
4DUMP923	8/27/20RO	Packer	BD00161 - WATERVILLE TOWN OF- DIRECT	10:56:20 / 11:05:55	9.35
4DUMP924	8/27/20RO	RO	BD00422 - CAS MONTPELIER-PEMI-BAKER	10:59:42 / 11:14:03	14.61
4DUMP925	8/27/20RO	TT	BD00372 - CAS50- G. MELLO DISPOSAL	10:49:10 / 11:19:04	29.94
4DUMP926	8/27/20RO	RO	BD00008 - WASTE MANAGEMENT-WAS10-N	11:10:28 / 11:20:33	10.05

4DUMP927	8/27/20RO	Pickup	BD00310 - CASH CUSTOMER-TO TRANSFER	11:29:39 / 11:30:19	0.80
4DUMP928	8/27/20RO	TT	BD00372 - CAS50- G. MELLO DISPOSAL	11:09:06 / 11:34:28	25.22
4DUMP929	8/27/20RO	Pickup	BD00394 - STAN PARKER III	11:21:34 / 11:40:14	18.80
4DUMP930	8/27/20RO	TT	BD00125 - MONADNOCK DISPOSAL	11:24:54 / 11:52:48	27.94
4DUMP931	8/27/20RO	TT	BD00071 - CASELLA-GOBIN T/S-NEWPORT	11:23:51 / 11:54:27	30.76
4DUMP932	8/27/20RO	RO	BD00050 - SUNAPEE TOWN OF	11:38:16 / 11:56:55	18.39
4DUMP933	8/27/20RO	Packer	BD00014 - WAYN-O'S DISPOSAL	11:39:07 / 11:58:04	18.97
4DUMP934	8/27/20RO	TT	BD00058 - CASELLA-ALLENSTOWN T/S	11:26:35 / 12:00:29	33.94
4DUMP935	8/27/20RO	Pickup	BD00455 - GERALD MARQUIS	11:42:28 / 12:02:38	20.10
4DUMP936	8/27/20RO	Packer	BD00340 - CAS-MONT-FL-VT NH MIX	11:55:25 / 12:10:20	14.95
4DUMP9TT	8/27/20RO		BD00050 - SUNAPEE TOWN OF	12:07:23 / 12:27:07	19.84
4DUMP938	8/27/20RO	TT	BD00294 - PRADERA ENTERPRISES	11:27:37 / 12:28:31	60.94
4DUMP939	8/27/20RO	TT	BD00352 - TRIPLE T TRUCKING	12:18:16 / 12:31:03	12.87
4DUMPTT0	8/27/20RO	TT	BD00356 - WTE RECYCLING, INC.	12:04:19 / 12:32:55	28.36
4DUMPTT1	8/27/20RO	RO	BD00160 - CASELLA-NCES BASED ROLL-OF	12:17:08 / 12:35:58	18.50
4DUMPTT2	8/27/20RO	TT	BD00330 - CAS-BESTWAY-BELMONT-TT	12:14:17 / 12:43:57	29.40
4DUMPTT	8/27/20RO	TT	BD00058 - CASELLA-ALLENSTOWN T/S	12:14:58 / 12:48:15	33.57
4DUMPTT4	8/27/20RO	Packer	BD00017 - WHITINGS RUBBISH	12:42:05 / 12:54:12	12.07
4DUMPTT5	8/27/20RO	TT	BD00058 - CASELLA-ALLENSTOWN T/S	12:29:26 / 13:03:55	34.29
4DUMPTT6	8/27/20RO	TT	BD00058 - CASELLA-ALLENSTOWN T/S	12:34:21 / 13:12:52	38.31
4DUMPTT7	8/27/20RO	RO	BD00160 - CASELLA-NCES BASED ROLL-OF	12:50:41 / 13:15:26	24.85
4DUMPTT8	8/27/20RO	TT	BD00071 - CASELLA-GOBIN T/S-NEWPORT	12:34:58 / 13:16:42	41.84
4DUMPTT9	8/27/20RO	Packer	BD00017 - WHITINGS RUBBISH	12:58:32 / 13:19:31	20.99
4DUMPRO0	8/27/20RO	RO	BD00160 - CASELLA-NCES BASED ROLL-OF	13:06:47 / 13:23:06	16.59
4DUMPRO1	8/27/20RO	TT	BD00071 - CASELLA-GOBIN T/S-NEWPORT	12:49:53 / 13:27:32	37.79
4DUMP9DUMP	8/27/20RO	TT	BD00330 - CAS-BESTWAY-BELMONT-TT	13:09:36 / 13:41:19	31.83
4DUMPRO3	8/27/20RO	RO	BD00008 - WASTE MANAGEMENT-WAS10-N	13:24:44 / 13:44:30	19.86
4DUMPRO4	8/27/20RO	Pickup	BD00312 - NCES-RESIDENTIAL PICKUP	13:13:56 / 13:45:51	31.95
4DUMPRO5	8/27/20RO	TT	BD00330 - CAS-BESTWAY-BELMONT-TT	13:10:32 / 13:47:11	36.79
4DUMPRO6	8/27/20RO	TT	BD00330 - CAS-BESTWAY-BELMONT-TT	13:11:36 / 13:48:44	37.08
4DUMP9RO	8/27/20RO	RO	BD00008 - WASTE MANAGEMENT-WAS10-N	13:31:25 / 13:57:23	25.98
4DUMPRO8	8/27/20RO	Pickup	BD00076 - CASH CUSTOMER-TO LANDFILL	13:39:59 / 14:03:46	23.87
4DUMPRO9	8/27/20RO	TT	BD00125 - MONADNOCK DISPOSAL	13:37:05 / 14:07:09	30.04
4DUMP960	8/27/20RO	Packer	BD00288 - CASELLA-MONTPELIER	13:49:44 / 14:08:56	19.12
4DUMP961	8/27/20RO	TT	BD00372 - CAS50- G. MELLO DISPOSAL	13:33:26 / 14:13:25	39.99
4DUMP962	8/27/20RO	RO	BD00160 - CASELLA-NCES BASED ROLL-OF	14:05:21 / 14:21:02	15.81
4DUMP963	8/27/20RO	TT	BD00337 - CAS-BESTWAY-RAYMOND-TT	13:52:08 / 14:23:47	31.39
4DUMP964	8/27/20RO	TT	BD00337 - CAS-BESTWAY-RAYMOND-TT	12:46:53 / 14:33:25	106.72
4DUMP965	8/27/20RO	Packer	BD00008 - WASTE MANAGEMENT-WAS10-N	14:09:56 / 14:34:45	24.89
4DUMP966	8/27/20RO	TT	BD00071 - CASELLA-GOBIN T/S-NEWPORT	14:15:21 / 14:48:54	33.33
4DUMP967	8/27/20RO	TT	BD00330 - CAS-BESTWAY-BELMONT-TT	14:10:35 / 14:50:31	39.96
4DUMP968	8/27/20RO	Packer	BD00312 - NCES-RESIDENTIAL PICKUP	14:11:48 / 15:02:54	51.06
4DUMP969	8/28/20RO	TT	BD00139 - NCES	06:53:09 / 06:53:52	0.43
4DUMP970	8/28/20RO	RO	BD00160 - CASELLA-NCES BASED ROLL-OF	06:36:46 / 07:07:42	30.96
4DUMP971	8/28/20RO	TT	BD00330 - CAS-BESTWAY-BELMONT-TT	06:45:04 / 07:16:40	31.36
4DUMP972	8/28/20RO	TT	BD00330 - CAS-BESTWAY-BELMONT-TT	06:33:51 / 07:20:09	46.58
4DUMP973	8/28/20RO	TT	BD00330 - CAS-BESTWAY-BELMONT-TT	06:34:35 / 07:24:03	49.68
4DUMP974	8/28/20RO	TT	BD00268 - L.L. & S., INC.	07:05:14 / 07:36:46	31.32
4DUMP975	8/28/20RO	TT	BD00058 - CASELLA-ALLENSTOWN T/S	07:01:05 / 07:41:47	40.42

4DUMP976	8/28/20RO	TT	BD00071 - CASELLA-GOBIN T/S-NEWPORT	07:12:14 / 07:43:32	31.18
4DUMP977	8/28/20RO	TT	BD00356 - WTE RECYCLING, INC.	07:26:06 / 07:59:08	33.02
4DUMP978	8/28/20RO	TT	BD00294 - PRADERA ENTERPRISES	07:22:22 / 08:00:29	38.07
4DUMP979	8/28/20RO	TT	BD00058 - CASELLA-ALLENSTOWN T/S	07:21:40 / 08:02:19	40.79
4DUMP980	8/28/20RO	TT	BD00581 - CASORG-SPRINGFIELD WWTP	07:35:15 / 08:17:03	41.88
4DUMP981	8/28/20RO	Pickup	BD00076 - CASH CUSTOMER-TO LANDFILL	08:10:49 / 08:26:43	15.94
4DUMP982	8/28/20RO	TT	BD00372 - CAS50- G. MELLO DISPOSAL	07:55:23 / 08:39:12	43.89
4DUMP983	8/28/20RO	TT	BD00294 - PRADERA ENTERPRISES	07:40:07 / 08:43:42	63.35
4DUMP984	8/28/20RO	TT	BD00321 - CAS-NEO-LOWELL MA WWTP	08:24:01 / 08:54:26	30.25
4DUMP985	8/28/20RO	Pickup	BD00394 - STAN PARKER III	08:40:41 / 08:58:10	17.69
4DUMP9TT	8/28/20RO	RO	BD00422 - CAS MONTPELIER-PEMI-BAKER	08:48:17 / 09:08:29	20.12
4DUMP987	8/28/20RO	TT	BD00125 - MONADNOCK DISPOSAL	08:31:26 / 09:09:56	38.30
4DUMP988	8/28/20RO	Packer	BD00008 - WASTE MANAGEMENT-WAS10-N	09:07:34 / 09:19:11	11.77
4DUMP9TT	8/28/20RO	RO	BD00008 - WASTE MANAGEMENT-WAS10-N	09:06:12 / 09:22:33	16.21
4DUMPTT0	8/28/20RO	RO	BD00565 - PRESBY RECYCLING	09:24:12 / 09:39:19	15.07
4DUMPTT1	8/28/20RO	Pickup	BD00310 - CASH CUSTOMER-TO TRANSFER	09:30:27 / 09:42:21	11.94
4DUMPTT2	8/28/20RO	TT	BD00125 - MONADNOCK DISPOSAL	09:20:35 / 09:55:26	34.91
4DUMPTT	8/28/20RO	TT	BD00294 - PRADERA ENTERPRISES	09:25:23 / 09:57:14	31.91
4DUMP9TT	8/28/20RO	TT	BD00545 - CASORG-MARLBOROUGH EASTE	09:17:52 / 10:07:06	49.54
4DUMPTT5	8/28/20RO	Packer	BD00009 - WASTE MANAGEMENT-WAS25-R	09:59:04 / 10:13:05	14.01
4DUMPTT6	8/28/20RO	TT	BD00330 - CAS-BESTWAY-BELMONT-TT	09:40:46 / 10:17:06	36.60
4DUMPTT7	8/28/20RO	TT	BD00337 - CAS-BESTWAY-RAYMOND-TT	09:29:01 / 10:27:06	58.05
4DUMPTT8	8/28/20RO	TT	BD00372 - CAS50- G. MELLO DISPOSAL	09:53:42 / 10:32:04	38.62
4DUMPTT9	8/28/20RO	TT	BD00580 - WL FRENCH EXC. CORP.	10:15:44 / 10:38:10	22.66
4TT000	8/28/20RO	RO	BD00422 - CAS MONTPELIER-PEMI-BAKER	10:25:45 / 10:41:53	16.08
4TT001	8/28/20RO	RO	BD00619 - PRESBY DEACTIVE DO NOT USE	10:25:01 / 10:43:22	18.21
4TT002	8/28/20RO	Packer	BD00340 - CAS-MONT-FL-VT NH MIX	10:33:05 / 10:45:13	12.08
4TT003	8/28/20RO	TT	BD00330 - CAS-BESTWAY-BELMONT-TT	10:10:09 / 10:51:42	41.33
4TT0TT	8/28/20RO	RO	BD00422 - CAS MONTPELIER-PEMI-BAKER	10:36:34 / 10:53:15	16.81
4TT005	8/28/20RO	TT	BD00580 - WL FRENCH EXC. CORP.	10:35:15 / 10:57:47	22.32
4TT006	8/28/20RO	TT	BD00580 - WL FRENCH EXC. CORP.	10:35:48 / 11:00:23	24.75
4TT007	8/28/20RO	TT	BD00139 - NCES	10:23:46 / 11:04:12	40.66
4TT008	8/28/20RO	TT	BD00580 - WL FRENCH EXC. CORP.	10:49:12 / 11:07:50	18.38
4TT009	8/28/20RO	RO	BD00008 - WASTE MANAGEMENT-WAS10-N	10:55:58 / 11:21:34	25.76
4TT010	8/28/20RO	Pickup	BD00047 - BOB'S RUBBISH	11:02:05 / 11:23:50	21.45
4TT011	8/28/20RO	TT	BD00581 - CASORG-SPRINGFIELD WWTP	10:47:46 / 11:27:14	39.68
4TT0RO	8/28/20RO	Pickup	BD00076 - CASH CUSTOMER-TO LANDFILL	11:13:51 / 11:30:43	16.92
4TT013	8/28/20RO	RO	BD00422 - CAS MONTPELIER-PEMI-BAKER	11:12:26 / 11:32:54	20.28
4TT014	8/28/20RO	RO	BD00565 - PRESBY RECYCLING	11:16:16 / 11:34:57	18.41
4TT015	8/28/20RO	TT	BD00356 - WTE RECYCLING, INC.	11:15:01 / 11:38:40	23.39
4TT016	8/28/20RO	TT	BD00580 - WL FRENCH EXC. CORP.	11:25:01 / 11:45:47	20.46
4TT017	8/28/20RO	TT	BD00336 - GOFFSTOWN, TOWN OF	10:55:16 / 11:51:53	56.37
4TT0RO	8/28/20RO	RO	BD00619 - PRESBY DEACTIVE DO NOT USE	11:33:56 / 12:00:09	26.53
4TT019	8/28/20RO	TT	BD00580 - WL FRENCH EXC. CORP.	11:49:00 / 12:05:22	16.22
4TT020	8/28/20RO	TT	BD00372 - CAS50- G. MELLO DISPOSAL	11:36:58 / 12:07:23	30.65
4TT021	8/28/20RO	TT	BD00058 - CASELLA-ALLENSTOWN T/S	11:36:10 / 12:09:25	33.15
4TT022	8/28/20RO	Pickup	BD00310 - CASH CUSTOMER-TO TRANSFER	11:55:29 / 12:12:12	16.83
4TT023	8/28/20RO	RO	BD00331 - CAS-BESTWAY-BELMONT TS	11:17:26 / 12:13:21	55.95
4TT024	8/28/20RO	TT	BD00580 - WL FRENCH EXC. CORP.	11:49:41 / 12:14:56	25.15

4TT025	8/28/20RO	RO	BD00619 - PRESBY DEACTIVE DO NOT USE	11:43:16 / 12:16:45	33.29
4TT026	8/28/20RO	TT	BD00377 - CASORG-BILLERICA MA WWTP	11:58:44 / 12:22:46	24.02
4TT027	8/28/20RO	TT	BD00294 - PRADERA ENTERPRISES	11:47:55 / 12:35:27	47.72
4TT028	8/28/20RO	TT	BD00058 - CASELLA-ALLENSTOWN T/S	11:57:45 / 12:36:56	39.11
4TT029	8/28/20RO	TT	BD00058 - CASELLA-ALLENSTOWN T/S	11:54:55 / 12:39:10	44.55
4TT030	8/28/20RO	TT	BD00337 - CAS-BESTWAY-RAYMOND-TT	11:56:46 / 12:56:59	60.13
4TT031	8/28/20RO	TT	BD00071 - CASELLA-GOBIN T/S-NEWPORT	12:03:09 / 12:58:44	55.35
4TT032	8/28/20RO	RO	BD00619 - PRESBY DEACTIVE DO NOT USE	12:48:46 / 13:08:40	19.94
4TT033	8/28/20RO	TT	BD00058 - CASELLA-ALLENSTOWN T/S	12:27:55 / 13:17:26	49.71
4TT034	8/28/20RO	TT	BD00058 - CASELLA-ALLENSTOWN T/S	12:27:14 / 13:20:05	52.91
4TT035	8/28/20RO	Packer	BD00017 - WHITINGS RUBBISH	13:04:06 / 13:21:32	17.26
4TT036	8/28/20RO	RO	BD00008 - WASTE MANAGEMENT-WAS10-N	13:03:01 / 13:23:54	20.53
4TT0TT	8/28/20RO	Packer	BD00017 - WHITINGS RUBBISH	13:15:58 / 13:30:22	14.64
4TT038	8/28/20RO	TT	BD00071 - CASELLA-GOBIN T/S-NEWPORT	12:32:05 / 13:32:56	60.51
4TT039	8/28/20RO	TT	BD00330 - CAS-BESTWAY-BELMONT-TT	12:52:29 / 13:34:35	42.06
4TTTT0	8/28/20RO	Pickup	BD00310 - CASH CUSTOMER-TO TRANSFER	13:25:55 / 13:36:34	10.79
4TTTT1	8/28/20RO	Packer	BD00161 - WATERVILLE TOWN OF- DIRECT	13:22:48 / 13:40:34	17.86
4TTTT2	8/28/20RO	TT	BD00330 - CAS-BESTWAY-BELMONT-TT	13:10:00 / 13:46:03	36.03
4TTTT	8/28/20RO	TT	BD00372 - CAS50- G. MELLO DISPOSAL	13:06:56 / 13:48:52	41.96
4TTTT4	8/28/20RO	RO	BD00619 - PRESBY DEACTIVE DO NOT USE	13:14:56 / 14:01:08	46.52
4TTTT5	8/28/20RO	TT	BD00330 - CAS-BESTWAY-BELMONT-TT	13:18:51 / 14:13:09	54.58
4TTTT6	8/28/20RO	TT	BD00071 - CASELLA-GOBIN T/S-NEWPORT	13:28:56 / 14:15:44	46.88
4TTTT7	8/28/20RO	RO	BD00619 - PRESBY DEACTIVE DO NOT USE	14:04:48 / 14:22:14	17.66
4TTTT8	8/28/20RO	TT	BD00352 - TRIPLE T TRUCKING	13:42:16 / 14:31:24	49.08
4TTTT9	8/28/20RO	TT	BD00330 - CAS-BESTWAY-BELMONT-TT	13:37:55 / 14:41:59	64.04
4TT050	8/28/20RO	Packer	BD00312 - NCES-RESIDENTIAL PICKUP	14:08:41 / 14:44:19	35.78
4TT051	8/28/20RO	TT	BD00125 - MONADNOCK DISPOSAL	14:06:25 / 14:50:02	43.77
4TT0DUMP	8/28/20RO	TT	BD00071 - CASELLA-GOBIN T/S-NEWPORT	13:56:17 / 14:52:15	55.98
4TT0TT	8/28/20RO	Pickup	BD00076 - CASH CUSTOMER-TO LANDFILL	14:40:14 / 14:55:09	14.95
4TT054	8/29/20RO	RO	BD00422 - CAS MONTPELIER-PEMI-BAKER	06:37:45 / 07:11:09	33.64
4TT055	8/29/20RO	RO	BD00160 - CASELLA-NCES BASED ROLL-OF	06:36:18 / 07:12:49	36.31
4TT056	8/29/20RO	TT	BD00330 - CAS-BESTWAY-BELMONT-TT	06:33:31 / 07:16:08	42.77
4TT0RO	8/29/20RO	TT	BD00580 - WL FRENCH EXC. CORP.	07:02:34 / 07:19:07	16.73
4TT058	8/29/20RO	TT	BD00330 - CAS-BESTWAY-BELMONT-TT	06:34:10 / 07:20:51	46.41
4TT059	8/29/20RO	TT	BD00125 - MONADNOCK DISPOSAL	06:34:51 / 07:22:27	47.76
4TT060	8/29/20RO	TT	BD00580 - WL FRENCH EXC. CORP.	07:03:14 / 07:24:27	21.13
4TT061	8/29/20RO	Pickup	BD00394 - STAN PARKER III	07:06:44 / 07:25:57	19.13
4TT062	8/29/20RO	RO	BD00008 - WASTE MANAGEMENT-WAS10-N	07:14:48 / 07:27:00	12.52
4TT063	8/29/20RO	TT	BD00139 - NCES	07:29:23 / 07:29:34	0.11
4TT064	8/29/20RO	TT	BD00580 - WL FRENCH EXC. CORP.	07:04:23 / 07:30:20	25.97
4TT065	8/29/20RO	RO	BD00422 - CAS MONTPELIER-PEMI-BAKER	07:17:20 / 07:34:00	16.80
4TT066	8/29/20RO	TT	BD00337 - CAS-BESTWAY-RAYMOND-TT	06:35:35 / 07:40:56	65.21
4TT067	8/29/20RO	TT	BD00330 - CAS-BESTWAY-BELMONT-TT	06:36:58 / 07:42:23	65.65
4TT068	8/29/20RO	TT	BD00058 - CASELLA-ALLENSTOWN T/S	07:05:03 / 07:43:39	38.36
4TT069	8/29/20RO	TT	BD00356 - WTE RECYCLING, INC.	07:07:32 / 07:52:03	44.71
4TT070	8/29/20RO	RO	BD00611 - HITCHINER MANUFACTURING	07:14:15 / 07:53:35	39.20
4TT071	8/29/20RO	TT	BD00580 - WL FRENCH EXC. CORP.	07:37:27 / 07:57:02	19.75
4TT072	8/29/20RO	RO	BD00619 - PRESBY DEACTIVE DO NOT USE	07:35:27 / 07:59:06	23.79
4TT073	8/29/20RO	TT	BD00071 - CASELLA-GOBIN T/S-NEWPORT	07:05:55 / 08:01:17	55.62

4TT074	8/29/20RO	Packer	BD00288 - CASELLA-MONTPELIER	07:49:01 / 08:04:24	15.23
4TT075	8/29/20RO	TT	BD00058 - CASELLA-ALLENSTOWN T/S	07:08:56 / 08:06:39	57.83
4TT076	8/29/20RO	TT	BD00294 - PRADERA ENTERPRISES	07:09:50 / 08:08:04	58.54
4TT077	8/29/20RO	TT	BD00580 - WL FRENCH EXC. CORP.	07:55:13 / 08:12:47	17.34
4TT078	8/29/20RO	TT	BD00581 - CASORG-SPRINGFIELD WWTP	07:38:32 / 08:15:03	36.71
4TT079	8/29/20RO	RO	BD00017 - WHITINGS RUBBISH	07:48:19 / 08:21:59	33.40
4TT080	8/29/20RO	RO	BD00619 - PRESBY DEACTIVE DO NOT USE	07:45:11 / 08:28:39	43.28
4TT081	8/29/20RO	Packer	BD00008 - WASTE MANAGEMENT-WAS10-N	08:30:42 / 08:42:18	11.76
4TT082	8/29/20RO	RO	BD00103 - HITCHINER - GAS TURBINE ONL	08:24:10 / 08:45:12	21.02
4TT083	8/29/20RO	TT	BD00356 - WTE RECYCLING, INC.	08:29:47 / 08:51:39	21.92
4TT084	8/29/20RO	TT	BD00336 - GOFFSTOWN, TOWN OF	07:28:22 / 08:53:20	84.98
4TT085	8/29/20RO	TT	BD00294 - PRADERA ENTERPRISES	07:39:22 / 08:57:57	78.35
4TT0TT	8/29/20RO	TT	BD00372 - CAS50- G. MELLO DISPOSAL	08:05:29 / 08:59:40	54.11
4TT087	8/29/20RO	RO	BD00017 - WHITINGS RUBBISH	08:56:11 / 09:09:03	12.92
4TT088	8/29/20RO	TT	BD00139 - NCES	08:31:24 / 09:11:48	40.24
4TT0TT	8/29/20RO	Packer	BD00008 - WASTE MANAGEMENT-WAS10-N	09:02:27 / 09:14:43	12.16
4TT0TT	8/29/20RO	RO	BD00619 - PRESBY DEACTIVE DO NOT USE	09:07:35 / 09:23:25	15.90
4TT091	8/29/20RO	RO	BD00422 - CAS MONTPELIER-PEMI-BAKER	09:21:22 / 09:33:37	12.15
4TT092	8/29/20RO	TT	BD00337 - CAS-BESTWAY-RAYMOND-TT	09:20:47 / 09:49:23	28.76
4TT093	8/29/20RO	RO	BD00619 - PRESBY DEACTIVE DO NOT USE	09:39:59 / 09:57:49	17.90
4TT0TT	8/29/20RO	RO	BD00057 - PLYMOUTH TOWN OF	09:45:55 / 10:04:08	18.53
4TT0RO	8/29/20RO	TT	BD00372 - CAS50- G. MELLO DISPOSAL	09:50:35 / 10:20:25	29.90
4TT096	8/29/20RO	Pickup	BD00310 - CASH CUSTOMER-TO TRANSFER	10:05:22 / 10:23:57	18.35
4TT097	8/29/20RO	RO	BD00222 - CHARLESTOWN TOWN OF	10:02:54 / 10:27:05	24.51
4TT098	8/29/20RO	TT	BD00330 - CAS-BESTWAY-BELMONT-TT	09:53:21 / 10:28:15	34.94
4TT0TT	8/29/20RO	Pickup	BD00310 - CASH CUSTOMER-TO TRANSFER	10:06:37 / 10:30:27	23.90
4TT100	8/29/20RO	TT	BD00268 - L.L. & S., INC.	09:54:35 / 10:32:20	37.85
4TT101	8/29/20RO	Pickup	BD00076 - CASH CUSTOMER-TO LANDFILL	10:29:18 / 10:36:26	7.08
4TT102	8/29/20RO	RO	BD00619 - PRESBY DEACTIVE DO NOT USE	10:25:07 / 10:40:56	15.49
4TTTT	8/29/20RO	RO	BD00017 - WHITINGS RUBBISH	10:33:28 / 10:48:26	14.98
4TT1TT	8/29/20RO	Pickup	BD00310 - CASH CUSTOMER-TO TRANSFER	10:42:06 / 10:55:44	13.38
4TTTT	8/29/20RO		BD00222 - CHARLESTOWN TOWN OF	10:37:45 / 10:58:18	20.73
4TT106	8/29/20RO	TT	BD00330 - CAS-BESTWAY-BELMONT-TT	10:25:50 / 11:00:17	34.67
4TT107	8/29/20RO	RO	BD00619 - PRESBY DEACTIVE DO NOT USE	10:51:33 / 11:21:30	29.97
4TTTT	8/29/20RO	TT	BD00581 - CASORG-SPRINGFIELD WWTP	10:50:53 / 11:26:50	35.97
4TT109	8/29/20RO	RO	BD00160 - CASELLA-NCES BASED ROLL-OF	11:03:13 / 11:31:30	28.17
4TT110	8/29/20RO	RO	BD00008 - WASTE MANAGEMENT-WAS10-N	11:18:02 / 11:34:28	16.26
4TT111	8/29/20RO	Pickup	BD00310 - CASH CUSTOMER-TO TRANSFER	11:28:33 / 11:35:58	7.25
4TT1RO	8/29/20RO	Packer	BD00017 - WHITINGS RUBBISH	11:19:24 / 11:38:19	18.95
4TT113	8/29/20RO	Pickup	BD00076 - CASH CUSTOMER-TO LANDFILL	11:02:02 / 11:41:13	39.11
4TT114	8/29/20RO	TT	BD00125 - MONADNOCK DISPOSAL	10:57:06 / 11:42:57	45.51
4TT115	8/29/20RO	TT	BD00372 - CAS50- G. MELLO DISPOSAL	11:11:43 / 11:45:39	33.96
4TT116	8/29/20RO	Pickup	BD00017 - WHITINGS RUBBISH	11:33:30 / 11:51:29	17.99
4TT117	8/29/20RO	Packer	BD00065 - CAS-MONT-RL-VT/NH MIX	11:44:15 / 12:01:22	17.07
4TT1RO	8/29/20RO	TT	BD00294 - PRADERA ENTERPRISES	11:32:54 / 12:03:00	30.46
4TT119	8/29/20RO	RO	BD00619 - PRESBY DEACTIVE DO NOT USE	11:49:44 / 12:05:46	16.02
4TTRO0	8/29/20RO	TT	BD00058 - CASELLA-ALLENSTOWN T/S	11:20:11 / 12:08:56	48.45
4TTRO1	8/29/20RO	TT	BD00071 - CASELLA-GOBIN T/S-NEWPORT	11:50:22 / 12:24:22	34.00
4TTTT	8/29/20RO	TT	BD00377 - CASORG-BILLERICA MA WWTP	12:07:17 / 12:42:11	34.94

4TTRO3	8/29/20RO	TT	BD00058 - CASELLA-ALLENSTOWN T/S	12:03:59 / 12:44:40	40.81
4TTRO4	8/29/20RO	RO	BD00619 - PRESBY DEACTIVE DO NOT USE	12:13:52 / 12:50:49	36.97
4TTRO5	8/29/20RO	TT	BD00139 - NCES	12:22:48 / 13:00:24	37.76
4TTRO6	8/29/20RO	TT	BD00071 - CASELLA-GOBIN T/S-NEWPORT	12:26:03 / 13:05:46	39.43
4TTRO7	8/29/20RO	TT	BD00330 - CAS-BESTWAY-BELMONT-TT	12:29:00 / 13:07:03	38.03
4TTRO8	8/29/20RO	Pickup	BD00076 - CASH CUSTOMER-TO LANDFILL	13:01:50 / 13:14:10	12.60
4TTRO9	8/29/20RO	TT	BD00139 - NCES	12:34:29 / 13:16:05	41.76
4TT130	8/29/20RO	TT	BD00058 - CASELLA-ALLENSTOWN T/S	12:52:17 / 13:26:19	34.02
4TT131	8/29/20RO	RO	BD00138 - HITCHINER--ACF PLANT ONLY	12:49:35 / 13:30:15	40.80
4TT132	8/29/20RO	RO	BD00138 - HITCHINER--ACF PLANT ONLY	13:30:44 / 13:31:17	0.73
4TT133	8/29/20RO	RO	BD00619 - PRESBY DEACTIVE DO NOT USE	13:08:33 / 13:34:24	25.91
4TT134	8/29/20RO	Packer	BD00340 - CAS-MONT-FL-VT NH MIX	13:23:15 / 13:36:49	13.34
4TT135	8/29/20RO	RO	BD00008 - WASTE MANAGEMENT-WAS10-N	13:27:15 / 13:37:51	10.36
4TT136	8/29/20RO	TT	BD00352 - TRIPLE T TRUCKING	13:02:46 / 13:44:36	41.90
4TT1TT	8/29/20RO	TT	BD00330 - CAS-BESTWAY-BELMONT-TT	13:04:02 / 13:46:18	42.16
4TT138	8/29/20RO	RO	BD00422 - CAS MONTPELIER-PEMI-BAKER	13:33:09 / 13:49:00	15.91
4TT139	8/29/20RO	TT	BD00058 - CASELLA-ALLENSTOWN T/S	13:04:32 / 13:50:18	45.86
4TT140	8/29/20RO	TT	BD00337 - CAS-BESTWAY-RAYMOND-TT	13:17:47 / 14:10:03	52.56
4TT141	8/29/20RO	Pickup	BD00313 - WHITNEY'S INC.	13:52:23 / 14:11:28	19.05
4TT142	8/29/20RO	TT	BD00330 - CAS-BESTWAY-BELMONT-TT	13:24:49 / 14:17:47	52.98
4TT143	8/29/20RO	TT	BD00372 - CAS50- G. MELLO DISPOSAL	13:22:24 / 14:19:33	57.09
4TT144	8/29/20RO	RO	BD00160 - CASELLA-NCES BASED ROLL-OF	14:01:48 / 14:21:10	19.62
4TT145	8/29/20RO	RO	BD00619 - PRESBY DEACTIVE DO NOT USE	13:54:40 / 14:41:20	46.80
4TT146	8/29/20RO	RO	BD00422 - CAS MONTPELIER-PEMI-BAKER	14:30:47 / 14:45:38	14.91
4TT147	8/29/20RO	RO	BD00619 - PRESBY DEACTIVE DO NOT USE	14:32:55 / 14:49:15	16.60
4TT148	8/29/20RO	TT	BD00330 - CAS-BESTWAY-BELMONT-TT	14:08:14 / 14:58:42	50.28
4TT149	8/30/20RO	TT	BD00139 - NCES	06:46:39 / 06:46:49	0.10
4TT150	8/30/20RO	RO	BD00160 - CASELLA-NCES BASED ROLL-OF	06:33:23 / 07:06:15	32.92
4TT151	8/30/20RO	TT	BD00330 - CAS-BESTWAY-BELMONT-TT	06:33:55 / 07:17:43	43.88
4TT1DUMP	8/30/20RO	TT	BD00125 - MONADNOCK DISPOSAL	06:35:22 / 07:22:29	47.07
4TT1TT	8/30/20RO	TT	BD00330 - CAS-BESTWAY-BELMONT-TT	06:34:40 / 07:25:49	51.09
4TT154	8/30/20RO	RO	BD00160 - CASELLA-NCES BASED ROLL-OF	07:19:34 / 07:33:32	13.98
4TT155	8/30/20RO	TT	BD00337 - CAS-BESTWAY-RAYMOND-TT	06:36:05 / 07:38:39	62.34
4TT156	8/30/20RO	TT	BD00330 - CAS-BESTWAY-BELMONT-TT	06:44:20 / 07:41:08	56.88
4TT1RO	8/30/20RO	TT	BD00058 - CASELLA-ALLENSTOWN T/S	06:55:07 / 07:42:58	47.51
4TT158	8/30/20RO	Packer	BD00008 - WASTE MANAGEMENT-WAS10-N	07:37:21 / 07:52:46	15.25
4TT159	8/30/20RO	TT	BD00356 - WTE RECYCLING, INC.	06:46:04 / 07:54:22	68.18
4TT160	8/30/20RO	RO	BD00103 - HITCHINER - GAS TURBINE ONL	07:24:08 / 07:55:57	31.49
4TT161	8/30/20RO	TT	BD00058 - CASELLA-ALLENSTOWN T/S	07:16:18 / 08:01:04	44.86
4TT162	8/30/20RO	RO	BD00008 - WASTE MANAGEMENT-WAS10-N	07:31:53 / 08:04:00	32.47
4TT163	8/30/20RO	TT	BD00058 - CASELLA-ALLENSTOWN T/S	07:27:20 / 08:08:07	40.87
4TT164	8/30/20RO	TT	BD00294 - PRADERA ENTERPRISES	07:02:00 / 08:10:41	68.41
4TT165	8/30/20RO	DUMP	BD00590 - AB LOGGING, INC. (20073)	07:59:36 / 08:13:05	13.69
4TT166	8/30/20RO	RO	BD00619 - PRESBY DEACTIVE DO NOT USE	07:51:30 / 08:21:38	30.08
4TT167	8/30/20RO	RO	BD00401 - BRIGHTER HORIZON #5328	07:58:14 / 08:33:24	35.10
4TT168	8/30/20RO	TT	BD00581 - CASORG-SPRINGFIELD WWTP	07:49:02 / 08:36:08	47.06
4TT169	8/30/20RO	TT	BD00125 - MONADNOCK DISPOSAL	08:09:14 / 08:50:36	41.22
4TT170	8/30/20RO	TT	BD00372 - CAS50- G. MELLO DISPOSAL	08:06:54 / 08:52:23	45.69
4TT171	8/30/20RO	TT	BD00139 - NCES	09:06:13 / 09:06:31	0.18

4TT172	8/30/20RO	Pickup	BD00310 - CASH CUSTOMER-TO TRANSFER	09:08:56 / 09:19:38	10.82
4TT173	8/30/20RO	Packer	BD00288 - CASELLA-MONTPELIER	09:07:54 / 09:22:24	14.70
4TT174	8/30/20RO	TT	BD00067 - CAS94 CASELLA-CWM-THORNTC	09:14:11 / 09:38:33	24.22
4TT175	8/30/20RO	RO	BD00218 - ASHLAND TOWN OF	09:36:23 / 09:52:29	16.06
4TT176	8/30/20RO	Pickup	BD00310 - CASH CUSTOMER-TO TRANSFER	09:30:36 / 09:59:35	28.99
4TT177	8/30/20RO	Packer	BD00017 - WHITINGS RUBBISH	09:44:56 / 10:02:29	17.73
4TT178	8/30/20RO	DUMP	BD00590 - AB LOGGING, INC. (20073)	09:55:18 / 10:07:51	12.33
4TT179	8/30/20RO	RO	BD00050 - SUNAPEE TOWN OF	08:54:53 / 10:11:18	76.65
4TTRO0	8/30/20RO	TT	BD00337 - CAS-BESTWAY-RAYMOND-TT	09:41:40 / 10:15:43	34.03
4TTRO1	8/30/20RO	TT	BD00337 - CAS-BESTWAY-RAYMOND-TT	09:44:15 / 10:19:54	35.39
4TTRO2	8/30/20RO	RO	BD00160 - CASELLA-NCES BASED ROLL-OF	10:01:22 / 10:21:00	19.78
4TTRO3	8/30/20RO	Packer	BD00312 - NCES-RESIDENTIAL PICKUP	09:54:20 / 10:24:48	30.28
4TTRO4	8/30/20RO	DUMP	BD00590 - AB LOGGING, INC. (20073)	10:15:15 / 10:27:19	12.04
4TTRO5	8/30/20RO	Pickup	BD00310 - CASH CUSTOMER-TO TRANSFER	10:22:35 / 10:31:54	9.19
4TT1TT	8/30/20RO	RO	BD00619 - PRESBY DEACTIVE DO NOT USE	10:18:35 / 10:43:23	24.88
4TTRO7	8/30/20RO	RO	BD00422 - CAS MONTPELIER-PEMI-BAKER	10:32:41 / 10:44:23	11.82
4TTRO8	8/30/20RO	TT	BD00372 - CAS50- G. MELLO DISPOSAL	10:23:20 / 10:48:04	24.84
4TTRO9	8/30/20RO	TT	BD00330 - CAS-BESTWAY-BELMONT-TT	10:17:05 / 10:49:22	32.17
4TT1TT	8/30/20RO	Pickup	BD00455 - GERALD MARQUIS	11:07:58 / 11:23:49	15.91
4TT191	8/30/20RO	TT	BD00581 - CASORG-SPRINGFIELD WWTP	10:46:18 / 11:32:52	46.34
4TT192	8/30/20RO	Pickup	BD00310 - CASH CUSTOMER-TO TRANSFER	11:09:22 / 11:35:37	26.15
4TT193	8/30/20RO	RO	BD00008 - WASTE MANAGEMENT-WAS10-N	11:26:30 / 11:41:56	15.26
4TT1TT	8/30/20RO	TT	BD00139 - NCES	11:16:04 / 11:58:02	41.98
4TTRO	8/30/20RO	RO	BD00422 - CAS MONTPELIER-PEMI-BAKER	11:45:50 / 12:01:22	15.72
4TT196	8/30/20RO		BD00311 - NCES-TRANSFER STATION	11:46:55 / 12:03:48	16.93
4TT197	8/30/20RO	TT	BD00372 - CAS50- G. MELLO DISPOSAL	11:37:54 / 12:04:52	26.98
4TT198	8/30/20RO	RO	BD00331 - CAS-BESTWAY-BELMONT TS	11:55:47 / 12:10:29	14.82
4TT1TT	8/30/20RO	TT	BD00294 - PRADERA ENTERPRISES	11:43:36 / 12:16:13	32.77
4TT200	8/30/20RO	Pickup	BD00017 - WHITINGS RUBBISH	12:03:05 / 12:18:35	15.30
4TT201	8/30/20RO	TT	BD00268 - L.L. & S., INC.	12:00:14 / 12:25:10	24.96
4TT202	8/30/20RO	TT	BD00058 - CASELLA-ALLENSTOWN T/S	11:55:00 / 12:27:43	32.43
4TT203	8/30/20RO	RO	BD00160 - CASELLA-NCES BASED ROLL-OF	12:23:44 / 12:36:30	12.86
4TTTT	8/30/20RO	Pickup	BD00047 - BOB'S RUBBISH	12:26:19 / 12:40:59	14.40
4TT205	8/30/20RO	TT	BD00337 - CAS-BESTWAY-RAYMOND-TT	12:12:41 / 12:42:39	29.98
4TT206	8/30/20RO	TT	BD00336 - GOFFSTOWN, TOWN OF	12:02:29 / 12:46:36	44.07
4TT207	8/30/20RO		BD00311 - NCES-TRANSFER STATION	12:43:58 / 12:52:33	8.75
4TT208	8/30/20RO	TT	BD00058 - CASELLA-ALLENSTOWN T/S	12:19:48 / 13:16:23	56.75
4TT209	8/30/20RO	TT	BD00058 - CASELLA-ALLENSTOWN T/S	12:20:22 / 13:18:16	57.94
4TT210	8/30/20RO	Packer	BD00288 - CASELLA-MONTPELIER	13:10:26 / 13:23:21	12.95
4TT211	8/30/20RO	Packer	BD00014 - WAYN-O'S DISPOSAL	13:12:05 / 13:34:07	22.02
4TT2RO	8/30/20RO	TT	BD00125 - MONADNOCK DISPOSAL	12:49:57 / 13:38:05	48.48
4TT213	8/30/20RO	TT	BD00058 - CASELLA-ALLENSTOWN T/S	12:34:28 / 13:40:47	66.19
4TT214	8/30/20RO	RO	BD00619 - PRESBY DEACTIVE DO NOT USE	13:21:50 / 13:44:05	22.55
4TT215	8/30/20RO	Pickup	BD00310 - CASH CUSTOMER-TO TRANSFER	13:41:57 / 13:49:47	7.90
4TT216	8/30/20RO	TT	BD00386 - NEW ENGLAND RECYCLING	12:56:00 / 13:51:33	55.33
4TTTT	8/30/20RO	Pickup	BD00310 - CASH CUSTOMER-TO TRANSFER	13:39:24 / 14:03:30	24.06
4TT2RO	8/30/20RO	TT	BD00058 - CASELLA-ALLENSTOWN T/S	12:53:37 / 14:05:18	71.81
4TT219	8/30/20RO	TT	BD00330 - CAS-BESTWAY-BELMONT-TT	13:01:03 / 14:08:24	67.21
4TT220	8/30/20RO	Pickup	BD00310 - CASH CUSTOMER-TO TRANSFER	14:16:33 / 14:30:42	14.09

4TT221	8/30/20RO	TT	BD00330 - CAS-BESTWAY-BELMONT-TT	13:03:23 / 14:31:44	88.21
4TT222	8/30/20RO	TT	BD00071 - CASELLA-GOBIN T/S-NEWPORT	13:29:33 / 14:35:20	65.87
45TTT	8/30/20RO	Pickup	BD00076 - CASH CUSTOMER-TO LANDFILL	14:07:15 / 14:46:44	39.29
4TT224	8/30/20RO	RO	BD00008 - WASTE MANAGEMENT-WAS10-N	14:36:21 / 14:50:09	13.88
45TTT	8/30/20RO	TT	BD00330 - CAS-BESTWAY-BELMONT-TT	13:36:34 / 14:57:43	81.09
4TT226	8/30/20RO	TT	BD00330 - CAS-BESTWAY-BELMONT-TT	13:35:52 / 14:59:28	83.76
4TT227	8/30/20RO	Packer	BD00014 - WAYN-O'S DISPOSAL	14:47:22 / 15:01:50	14.28
4TT228	8/31/20RO	TT	BD00139 - NCES	06:39:10 / 06:39:15	0.05
4TT229	8/31/20RO	RO	BD00160 - CASELLA-NCES BASED ROLL-OF	06:36:35 / 07:13:07	36.72
4TT230	8/31/20RO	TT	BD00554 - WL FRENCH EXCAVATING CORP	07:02:03 / 07:25:07	23.04
4TT231	8/31/20RO	TT	BD00337 - CAS-BESTWAY-RAYMOND-TT	06:34:44 / 07:29:24	54.80
4TTTT	8/31/20RO	TT	BD00125 - MONADNOCK DISPOSAL	06:34:07 / 07:33:11	59.04
4TTTT	8/31/20RO	TT	BD00330 - CAS-BESTWAY-BELMONT-TT	06:33:27 / 07:35:29	62.02
4TT234	8/31/20RO	TT	BD00356 - WTE RECYCLING, INC.	06:37:23 / 07:45:45	68.22
4TT235	8/31/20RO	RO	BD00057 - PLYMOUTH TOWN OF	07:31:43 / 07:52:06	20.63
4TT236	8/31/20RO	TT	BD00330 - CAS-BESTWAY-BELMONT-TT	06:41:53 / 07:54:46	72.93
4TT2TT	8/31/20RO	TT	BD00058 - CASELLA-ALLENSTOWN T/S	06:35:43 / 07:58:44	83.01
4TT238	8/31/20RO	TT	BD00294 - PRADERA ENTERPRISES	07:03:03 / 08:01:15	58.12
4TT239	8/31/20RO	TT	BD00268 - L.L. & S., INC.	07:27:57 / 08:02:39	34.82
4TT240	8/31/20RO	TT	BD00581 - CASORG-SPRINGFIELD WWTP	07:37:23 / 08:10:58	33.35
4TT241	8/31/20RO	Packer	BD00358 - CAS-MONTPELIER-SIDELOADER	07:27:04 / 08:16:08	49.04
4TT242	8/31/20RO	RO	BD00160 - CASELLA-NCES BASED ROLL-OF	07:57:21 / 08:19:34	22.13
4TT243	8/31/20RO	TT	BD00058 - CASELLA-ALLENSTOWN T/S	07:03:46 / 08:21:01	77.55
4TT244	8/31/20RO	TT	BD00058 - CASELLA-ALLENSTOWN T/S	07:15:53 / 08:26:47	70.94
4TT245	8/31/20RO	TT	BD00372 - CAS50- G. MELLO DISPOSAL	07:14:55 / 08:28:10	73.55
4TT246	8/31/20RO	RO	BD00619 - PRESBY DEACTIVE DO NOT USE	08:05:33 / 08:29:46	24.13
4TT247	8/31/20RO	Packer	BD00008 - WASTE MANAGEMENT-WAS10-N	08:17:29 / 08:30:51	13.22
4TT248	8/31/20RO	TT	BD00071 - CASELLA-GOBIN T/S-NEWPORT	08:33:36 / 08:57:02	23.66
4TT249	8/31/20RO	TT	BD00294 - PRADERA ENTERPRISES	07:42:49 / 09:00:14	77.65
45TT0	8/31/20RO	RO	BD00008 - WASTE MANAGEMENT-WAS10-N	08:40:07 / 09:03:07	23.00
45TT1	8/31/20RO	TT	BD00336 - GOFFSTOWN, TOWN OF	07:56:37 / 09:05:12	68.75
4TT2DUMP	8/31/20RO	Packer	BD00340 - CAS-MONT-FL-VT NH MIX	08:45:25 / 09:07:18	21.93
45TT3	8/31/20RO	TT	BD00337 - CAS-BESTWAY-RAYMOND-TT	08:18:27 / 09:18:49	60.22
45TT4	8/31/20RO	TT	BD00125 - MONADNOCK DISPOSAL	07:49:03 / 09:20:48	91.45
45TT5	8/31/20RO	RO	BD00050 - SUNAPEE TOWN OF	09:01:46 / 09:22:33	20.87
45TT6	8/31/20RO	Packer	BD00009 - WASTE MANAGEMENT-WAS25-R	09:23:33 / 09:36:26	12.93
4TT2RO	8/31/20RO	RO	BD00009 - WASTE MANAGEMENT-WAS25-R	09:27:35 / 09:45:14	17.79
45TT8	8/31/20RO	TT	BD00386 - NEW ENGLAND RECYCLING	09:24:45 / 09:50:47	26.02
45TT9	8/31/20RO	RO	BD00008 - WASTE MANAGEMENT-WAS10-N	09:42:01 / 09:59:38	17.37
4TT260	8/31/20RO	RO	BD00160 - CASELLA-NCES BASED ROLL-OF	09:43:37 / 10:00:56	17.19
4TT261	8/31/20RO		BD00050 - SUNAPEE TOWN OF	09:32:42 / 10:03:39	30.97
4TT262	8/31/20RO	TT	BD00058 - CASELLA-ALLENSTOWN T/S	09:41:31 / 10:13:58	32.27
4TT263	8/31/20RO	TT	BD00139 - NCES	09:49:29 / 10:26:40	37.11
4TT264	8/31/20RO	RO	BD00008 - WASTE MANAGEMENT-WAS10-N	10:17:41 / 10:33:06	15.65
4TT265	8/31/20RO	TT	BD00330 - CAS-BESTWAY-BELMONT-TT	10:05:13 / 10:34:57	29.44
4TT266	8/31/20RO	TT	BD00372 - CAS50- G. MELLO DISPOSAL	10:11:52 / 10:40:31	28.79
4TT267	8/31/20RO	RO	BD00139 - NCES	10:47:12 / 10:54:15	7.03
4TT268	8/31/20RO	TT	BD00330 - CAS-BESTWAY-BELMONT-TT	10:19:01 / 10:57:36	38.35
4TT269	8/31/20RO	Pickup	BD00394 - STAN PARKER III	10:41:51 / 10:59:48	17.97

4TT270	8/31/20RO	RO	BD00565 - PRESBY RECYCLING	10:37:23 / 11:02:55	25.32
4TT271	8/31/20RO	RO	BD00619 - PRESBY DEACTIVE DO NOT USE	10:38:36 / 11:07:55	29.19
4TT272	8/31/20RO	TT	BD00581 - CASORG-SPRINGFIELD WWTP	10:36:35 / 11:13:29	36.94
4TT273	8/31/20RO	Packer	BD00065 - CAS-MONT-RL-VT/NH MIX	10:52:42 / 11:16:36	23.94
4TT274	8/31/20RO	RO	BD00160 - CASELLA-NCES BASED ROLL-OF	11:01:31 / 11:17:39	16.08
4TT275	8/31/20RO	RO	BD00139 - NCES	11:00:49 / 11:19:30	18.81
4TT276	8/31/20RO	Pickup	BD00017 - WHITINGS RUBBISH	11:08:53 / 11:24:10	15.57
4TT277	8/31/20RO	RO	BD00008 - WASTE MANAGEMENT-WAS10-N	11:11:20 / 11:25:04	13.84
4TT278	8/31/20RO	TT	BD00554 - WL FRENCH EXCAVATING CORP	11:15:06 / 11:31:21	16.15
4TT279	8/31/20RO	TT	BD00554 - WL FRENCH EXCAVATING CORP	11:20:47 / 11:38:46	17.99
45TT0	8/31/20RO	TT	BD00071 - CASELLA-GOBIN T/S-NEWPORT	11:11:56 / 11:40:56	29.00
45TT1	8/31/20RO	Packer	BD00017 - WHITINGS RUBBISH	11:28:49 / 11:42:42	13.93
45TT2	8/31/20RO	TT	BD00337 - CAS-BESTWAY-RAYMOND-TT	11:21:26 / 11:51:56	30.30
45TT	8/31/20RO	TT	BD00330 - CAS-BESTWAY-BELMONT-TT	11:23:04 / 11:56:28	33.24
45TT4	8/31/20RO	Packer	BD00017 - WHITINGS RUBBISH	11:45:01 / 12:00:14	15.13
45TT5	8/31/20RO	Pickup	BD00076 - CASH CUSTOMER-TO LANDFILL	11:53:05 / 12:10:53	17.48
4TTTT	8/31/20RO	TT	BD00554 - WL FRENCH EXCAVATING CORP	12:02:29 / 12:21:17	18.88
45TT7	8/31/20RO	TT	BD00058 - CASELLA-ALLENSTOWN T/S	11:53:49 / 12:23:44	29.95
45TT8	8/31/20RO	TT	BD00294 - PRADERA ENTERPRISES	11:47:47 / 12:27:35	39.88
45TT9	8/31/20RO	RO	BD00160 - CASELLA-NCES BASED ROLL-OF	12:11:57 / 12:28:39	16.82
4TTTT	8/31/20RO	TT	BD00554 - WL FRENCH EXCAVATING CORP	12:08:29 / 12:30:49	22.20
45TT1	8/31/20RO	TT	BD00377 - CASORG-BILLERICA MA WWTP	11:36:24 / 12:38:36	62.12
45TT2	8/31/20RO	RO	BD00298 - STAR POINT TRUCKING	12:26:08 / 12:43:13	17.05
45TT3	8/31/20RO	TT	BD00058 - CASELLA-ALLENSTOWN T/S	11:54:44 / 12:46:23	51.79
4TTTT	8/31/20RO	TT	BD00330 - CAS-BESTWAY-BELMONT-TT	12:01:44 / 12:48:16	46.72
4TT2RO	8/31/20RO	TT	BD00372 - CAS50- G. MELLO DISPOSAL	12:06:02 / 12:53:03	47.01
45TT6	8/31/20RO	RO	BD00008 - WASTE MANAGEMENT-WAS10-N	12:50:15 / 13:03:20	13.05
45TT7	8/31/20RO	Packer	BD00340 - CAS-MONT-FL-VT NH MIX	13:06:58 / 13:19:51	12.93
45TT8	8/31/20RO	TT	BD00071 - CASELLA-GOBIN T/S-NEWPORT	12:49:38 / 13:21:40	32.02
4TTTT	8/31/20RO	TT	BD00058 - CASELLA-ALLENSTOWN T/S	12:51:38 / 13:24:26	32.88
4TT300	8/31/20RO	Packer	BD00014 - WAYN-O'S DISPOSAL	13:04:41 / 13:25:54	21.13
4TT301	8/31/20RO	TT	BD00058 - CASELLA-ALLENSTOWN T/S	13:00:19 / 13:37:16	36.97
4TT302	8/31/20RO	TT	BD00058 - CASELLA-ALLENSTOWN T/S	13:05:34 / 13:39:59	34.25
4TT303	8/31/20RO	TT	BD00071 - CASELLA-GOBIN T/S-NEWPORT	13:30:30 / 13:48:00	17.70
4TT3TT	8/31/20RO	TT	BD00330 - CAS-BESTWAY-BELMONT-TT	13:23:00 / 13:51:34	28.34
4TT305	8/31/20RO	RO	BD00422 - CAS MONTPELIER-PEMI-BAKER	13:42:04 / 13:53:14	11.10
4TT306	8/31/20RO	RO	BD00008 - WASTE MANAGEMENT-WAS10-N	13:40:59 / 13:54:43	13.84
4TT307	8/31/20RO	TT	BD00386 - NEW ENGLAND RECYCLING	13:16:19 / 14:07:16	50.97
4TT308	8/31/20RO	Pickup	BD00076 - CASH CUSTOMER-TO LANDFILL	13:50:04 / 14:25:42	35.38
4TT309	8/31/20RO	TT	BD00330 - CAS-BESTWAY-BELMONT-TT	13:41:32 / 14:28:12	46.80
45TT0	8/31/20RO	TT	BD00125 - MONADNOCK DISPOSAL	12:25:28 / 14:32:08	126.80
45TT1	8/31/20RO	TT	BD00125 - MONADNOCK DISPOSAL	14:26:27 / 14:52:01	25.74

Report Grand Totals

1,934 tickets and 1,934 transactions

Average Cycle

8001551RO925

End of Report



Vehicles Scaled in over 23 business days of August 2018

Vehicle Type	Hour Vehicle Scaled Into the Facility								
	6 - 7 AM	7 - 8 AM	8 - 9 AM	9 - 10 AM	10 - 11 AM	11 - 12 PM	12 - 1 PM	1 - 2 PM	2 - 3 PM
TT	138	189	72	86	126	169	144	114	46
Roll-off	25	37	56	55	51	46	39	32	37
Packer	1	22	19	27	11	15	29	32	15
Passenger	1	16	18	23	32	36	29	26	21
10 wheel Dump	1	3	6	5	7	5	6	6	8

Total	166	267	171	196	227	271	247	210	127	Daily 1882
Hourly (Total entering and exiting)	7	12	7	9	10	12	11	9	6	82

NH 116/Douglas Drive Left-Turn Lane Warrants

Figure 2 - 5. Guideline for determining the need for a major-road left-turn bay at a two-way stop-controlled intersection.

2-lane roadway (English)

INPUT

Variable	Value
85 th percentile speed, mph:	55
Percent of left-turns in advancing volume (V_A), %:	1%
Advancing volume (V_A), veh/h:	266
Opposing volume (V_O), veh/h:	582

OUTPUT

Variable	Value
Limiting advancing volume (V_A), veh/h:	726
Guidance for determining the need for a major-road left-turn bay:	
Left-turn treatment NOT warranted.	

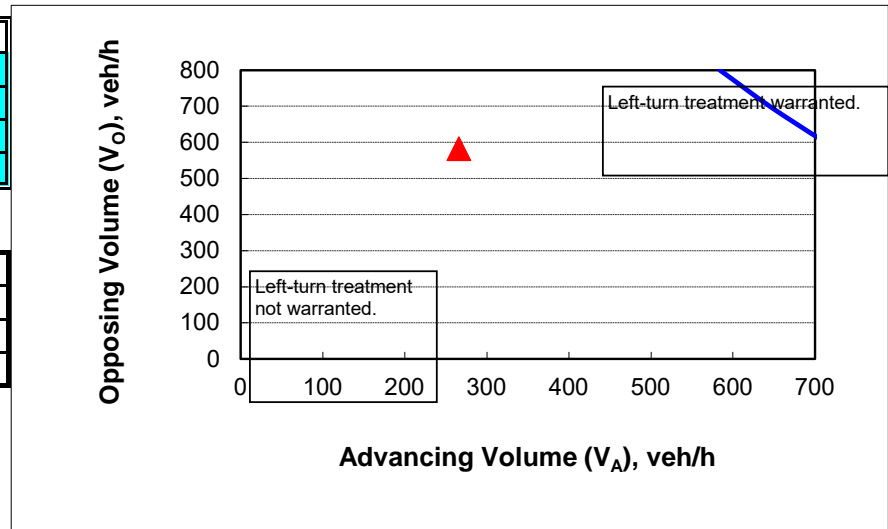

CALIBRATION CONSTANTS

Variable	Value
Average time for making left-turn, s:	3.0
Critical headway, s:	5.0
Average time for left-turn vehicle to clear the advancing lane, s:	1.9

2036 Build AM Peak Hour

Figure 2 - 5. Guideline for determining the need for a major-road left-turn bay at a two-way stop-controlled intersection.

2-lane roadway (English)

INPUT

Variable	Value
85 th percentile speed, mph:	55
Percent of left-turns in advancing volume (V_A), %:	1%
Advancing volume (V_A), veh/h:	598
Opposing volume (V_O), veh/h:	363

OUTPUT

Variable	Value
Limiting advancing volume (V_A), veh/h:	912
Guidance for determining the need for a major-road left-turn bay:	
Left-turn treatment NOT warranted.	

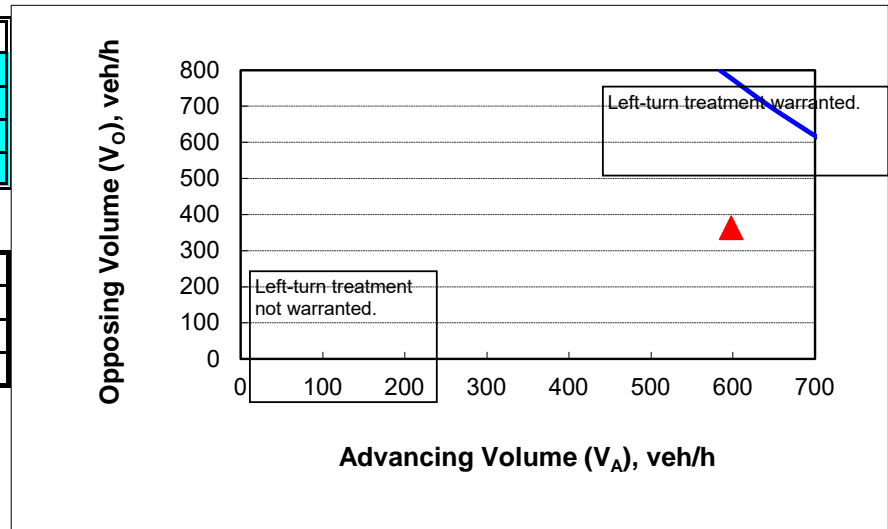

CALIBRATION CONSTANTS

Variable	Value
Average time for making left-turn, s:	3.0
Critical headway, s:	5.0
Average time for left-turn vehicle to clear the advancing lane, s:	1.9

2036 Build PM Peak Hour

A-5:

Route 116 Turning Movements, East and West

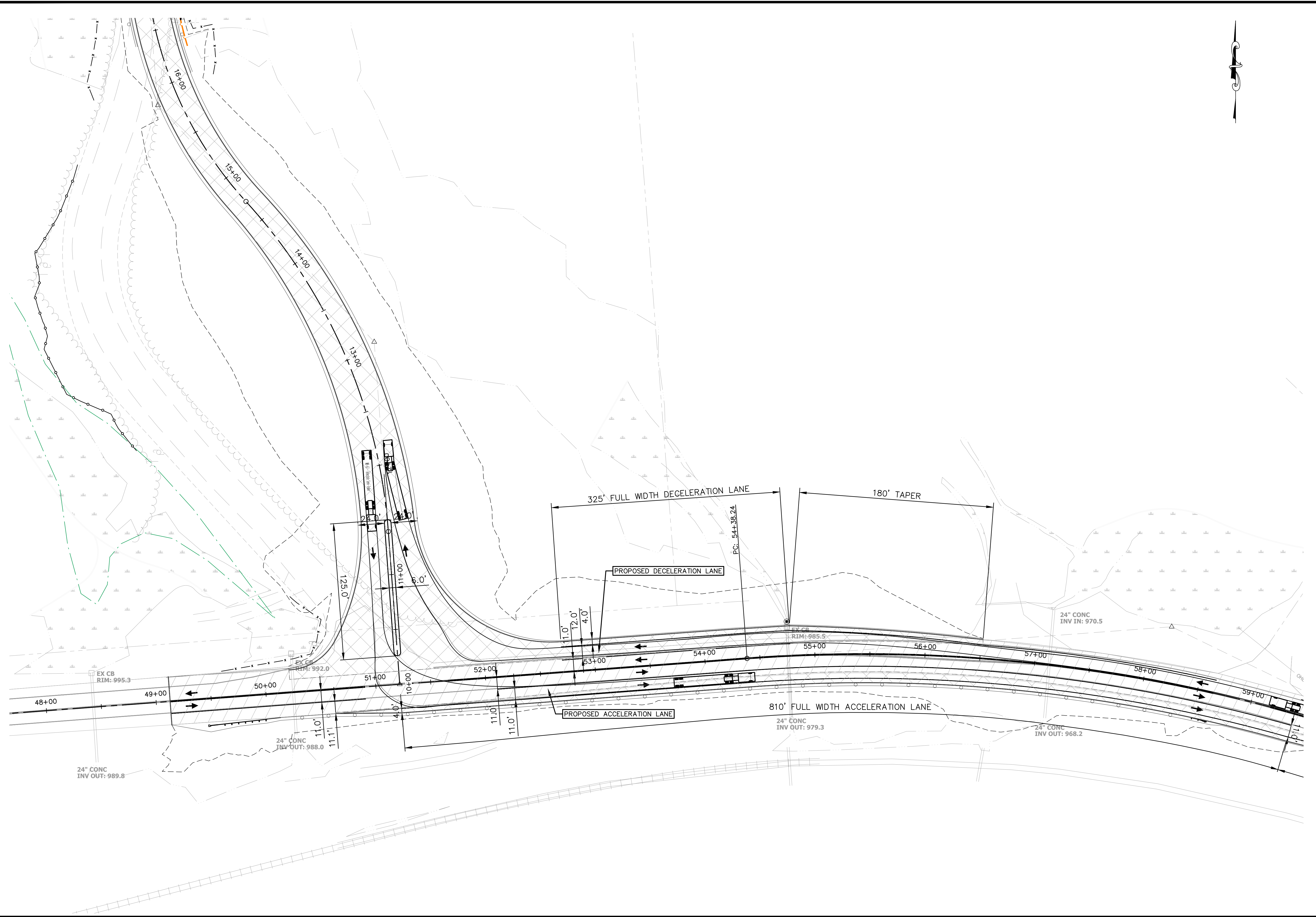

Granite State Landfill, LLC Dalton, New Hampshire NHDES Standard Dredge & Fill Wetlands Permit Application Route 116 Turning Movements East		date: July 2021	designed by: RJG
		project no: 1101	drawn by: ATR
		checked by: RJG	approved by: RJG
		scale: 0 40' 80' Scale: 1" = 40'	
drawing no: DD-X		no.	date
sheet: - of -		revision	by

CMA ENGINEERS
 CIVIL/ENVIRONMENTAL/STRUCTURAL
 Portsmouth, NH • Manchester, NH • Portland, ME
 603/431-6196 • 603/627-0708 • 207/541-4223
 c m a e n g i n e e r s . c o m



Granite State Landfill, LLC Dalton, New Hampshire NHDES Standard Dredge & Fill Wetlands Permit Application Route 116 Turning Movements West		date: July 2021	designed by: RJG	project no: 1101	checked by: RJG	drawn by: ATR	approved by: RJG	scale: 0 40' 80' Scale: 1" = 40'	
drawing no. DD-X		sheet: - of -		no.		revision		date	by
CMA ENGINEERS CIVIL/ENVIRONMENTAL/STRUCTURAL Portsmouth, NH • Manchester, NH • Portland, ME 603/431-6196 • 603/627-0708 • 207/541-4223 c m a e n g i n e e r s . c o m									

A-6:

Douglas Dr & RT 116 Drainage Analysis

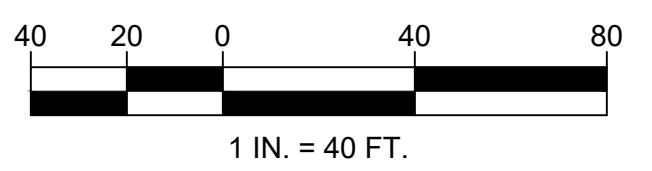
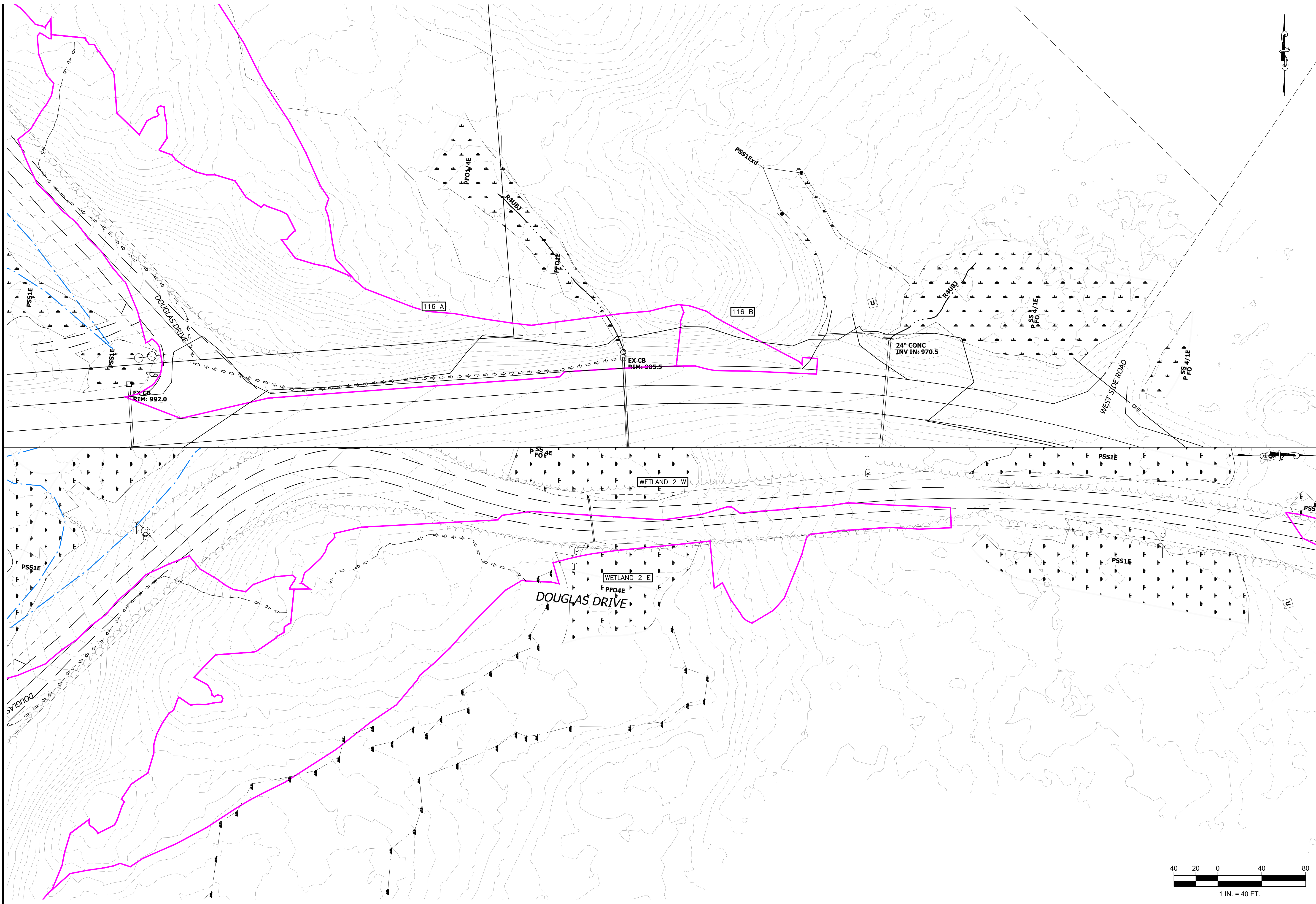

Granite State Landfill, LLC Dalton, New Hampshire		designed by: NJM	date: August 2021
Douglas Dr & Route 116 Pre-Development Drainage Area Plan		drawn by: NJM	project no: 1101
drawing no. PREDEV		checked by: RUG	approved by: STF
sheet: 1 of 2		scale:	
no.		revision	
date		no.	

CMA ENGINEERS
 CIVIL/ENVIRONMENTAL/STRUCTURAL
 Portsmouth, NH • Manchester, NH • Portland, ME
 603/431-6196 • 603/627-0708 • 207/541-4223
 c m a e n g i n e e r s . c o m

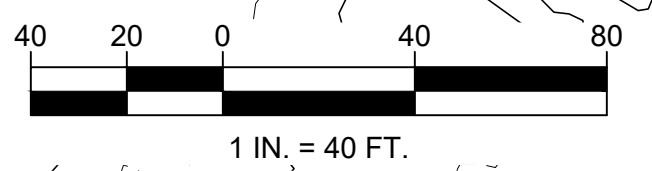
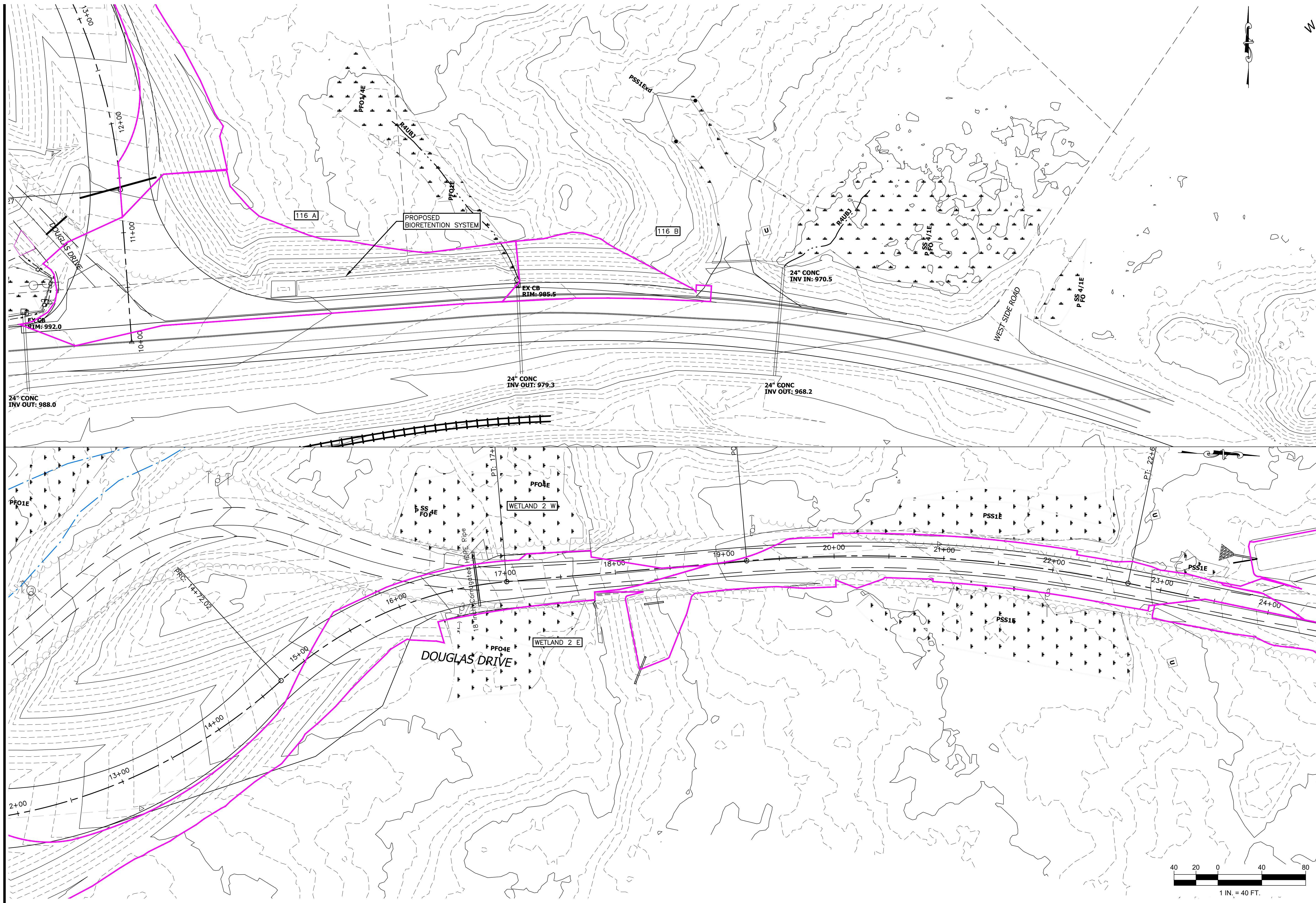

CMA ENGINEERS CIVIL/ENVIRONMENTAL/STRUCTURAL Portsmouth, NH • Manchester, NH • Portland, ME 603/431-6196 • 603/627-0708 • 207/541-4223 c m a e n g i n e e r s . c o m		no. _____ revision _____ date _____
designed by: NJM	drawn by: NJM	approved by: STF
date: August 2021	project no: 1101	checked by: RUG
Granite State Landfill, LLC Dalton, New Hampshire		scale: _____
Douglas Dr & Route 116 Post-Development Drainage Areas Plan		drawing no. POSTDEV
sheet: 2 of 2		_____

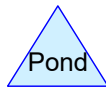
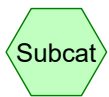
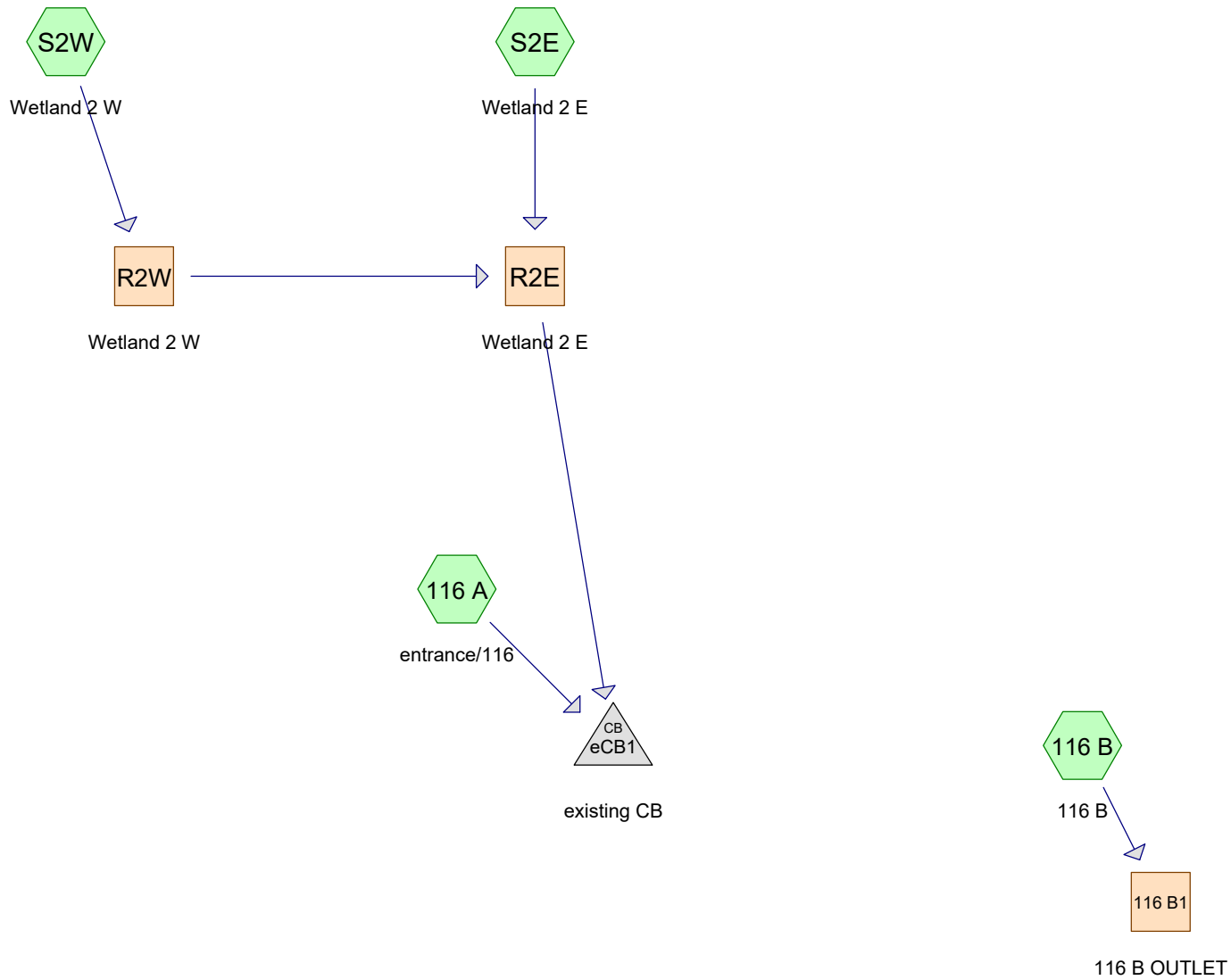

Routing Diagram for 1101-Douglas Drive Route 116 PREDEV
 Prepared by HydroCAD Demo, Printed 8/2/2021
 HydroCAD® 10.10-5a s/n M17086 © 2020 HydroCAD Software Solutions LLC

1101-Douglas Drive Route 116 PREDEV

Type II 24-hr 50-yr Rainfall=4.73"

Prepared by HydroCAD Demo

Printed 8/2/2021

HydroCAD® 10.10-5a s/n M17086 © 2020 HydroCAD Software Solutions LLC

Time span=0.00-40.00 hrs, dt=0.01 hrs, 4001 points
 Runoff by SCS TR-20 method, UH=SCS, Weighted-CN
 Reach routing by Dyn-Stor-Ind method - Pond routing by Dyn-Stor-Ind method

Subcatchment 116 A: entrance/116 Runoff Area=68,217 sf 8.05% Impervious Runoff Depth=0.69"
 Flow Length=757' Tc=12.0 min CN=52 Runoff=1.1 cfs 0.090 af

Subcatchment 116 B: 116 B Runoff Area=4,175 sf 8.57% Impervious Runoff Depth=0.07"
 Tc=6.0 min CN=36 Runoff=0.0 cfs 0.001 af

Subcatchment S2E: Wetland 2 E Runoff Area=66,147 sf 0.00% Impervious Runoff Depth=0.69"
 Flow Length=215' Tc=26.9 min CN=52 Runoff=0.6 cfs 0.087 af

Subcatchment S2W: Wetland 2 W Runoff Area=12,715 sf 0.00% Impervious Runoff Depth=1.91"
 Tc=6.0 min CN=71 Runoff=1.0 cfs 0.047 af

Reach 116 B1: 116 B OUTLET Avg. Flow Depth=0.00' Max Vel=1.05 fps Inflow=0.0 cfs 0.001 af
 24.0" Round Pipe n=0.012 L=100.0' S=0.0230 '/' Capacity=37.2 cfs Outflow=0.0 cfs 0.001 af

Reach R2E: Wetland 2 E Avg. Flow Depth=0.11' Max Vel=0.69 fps Inflow=1.1 cfs 0.133 af
 n=0.080 L=750.0' S=0.0453 '/' Capacity=382.5 cfs Outflow=0.7 cfs 0.133 af

Reach R2W: Wetland 2 W Avg. Flow Depth=0.52' Max Vel=2.40 fps Inflow=1.0 cfs 0.047 af
 12.0" Round Pipe n=0.025 L=50.0' S=0.0100 '/' Capacity=1.9 cfs Outflow=1.0 cfs 0.047 af

Pond eCB1: existing CB Peak Elev=981.97' Inflow=1.6 cfs 0.223 af
 24.0" Round Culvert n=0.012 L=80.0' S=0.0275 '/' Outflow=1.6 cfs 0.223 af

Total Runoff Area = 3.472 ac Runoff Volume = 0.224 af Average Runoff Depth = 0.77"
96.13% Pervious = 3.338 ac 3.87% Impervious = 0.134 ac

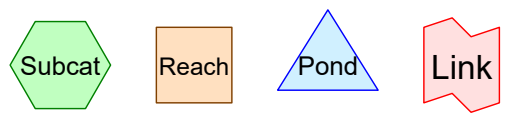
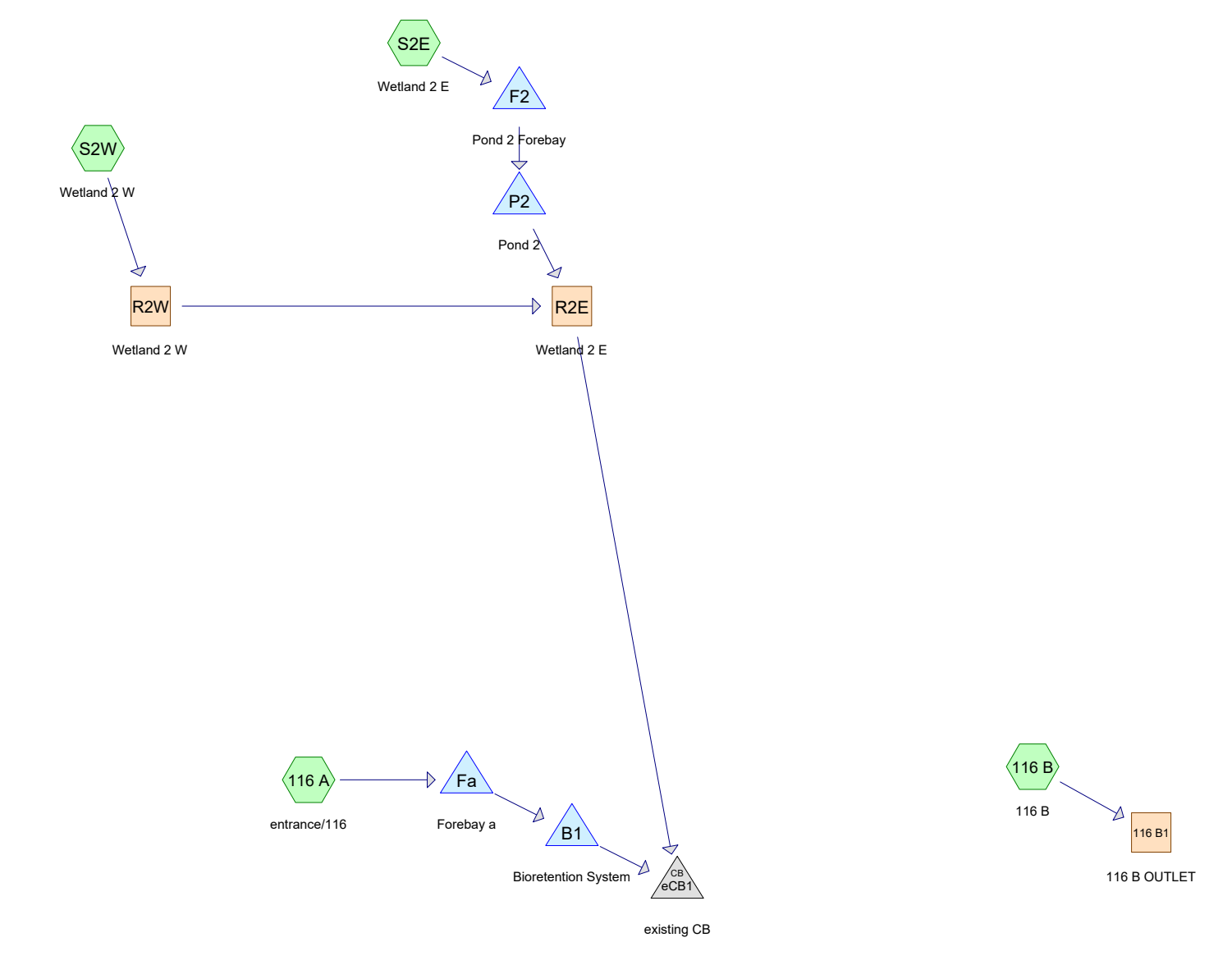

Routing Diagram for 1101-Douglas Drive Route 116 POSTDEV
 Prepared by HydroCAD Demo, Printed 8/2/2021
 HydroCAD® 10.10-5a s/n M17086 © 2020 HydroCAD Software Solutions LLC

1101-Douglas Drive Route 116 POSTDEV

Type II 24-hr 50-yr Rainfall=4.73"

Prepared by HydroCAD Demo

Printed 8/2/2021

HydroCAD® 10.10-5a s/n M17086 © 2020 HydroCAD Software Solutions LLC

Time span=0.00-40.00 hrs, dt=0.01 hrs, 4001 points
 Runoff by SCS TR-20 method, UH=SCS, Weighted-CN
 Reach routing by Dyn-Stor-Ind method - Pond routing by Dyn-Stor-Ind method

Subcatchment 116 A: entrance/116 Runoff Area=36,600 sf 42.77% Impervious Runoff Depth=1.27"
 Tc=6.0 min CN=62 Runoff=1.9 cfs 0.089 af

Subcatchment 116 B: 116 B Runoff Area=7,292 sf 16.68% Impervious Runoff Depth=0.36"
 Tc=6.0 min CN=45 Runoff=0.0 cfs 0.005 af

Subcatchment S2E: Wetland 2 E Runoff Area=22,817 sf 54.22% Impervious Runoff Depth=2.23"
 Tc=6.0 min CN=75 Runoff=2.1 cfs 0.097 af

Subcatchment S2W: Wetland 2 W Runoff Area=7,037 sf 20.46% Impervious Runoff Depth=1.41"
 Tc=6.0 min CN=64 Runoff=0.4 cfs 0.019 af

Reach 116 B1: 116 B OUTLET Avg. Flow Depth=0.05' Max Vel=2.08 fps Inflow=0.0 cfs 0.005 af
 24.0" Round Pipe n=0.012 L=100.0' S=0.0230 '/' Capacity=37.2 cfs Outflow=0.0 cfs 0.005 af

Reach R2E: Wetland 2 E Avg. Flow Depth=0.14' Max Vel=0.81 fps Inflow=1.9 cfs 0.116 af
 n=0.080 L=750.0' S=0.0453 '/' Capacity=382.5 cfs Outflow=1.2 cfs 0.116 af

Reach R2W: Wetland 2 W Avg. Flow Depth=0.27' Max Vel=2.35 fps Inflow=0.4 cfs 0.019 af
 12.0" Round Pipe n=0.020 L=50.0' S=0.0120 '/' Capacity=2.5 cfs Outflow=0.4 cfs 0.019 af

Pond B1: Bioretention System Peak Elev=987.33' Storage=902 cf Inflow=2.0 cfs 0.081 af
 Discarded=0.0 cfs 0.014 af Primary=0.3 cfs 0.067 af Secondary=0.0 cfs 0.000 af Outflow=0.3 cfs 0.081 af

Pond eCB1: existing CB Peak Elev=981.94' Inflow=1.4 cfs 0.184 af
 24.0" Round Culvert n=0.012 L=80.0' S=0.0275 '/' Outflow=1.4 cfs 0.184 af

Pond F2: Pond 2 Forebay Peak Elev=1,049.91' Storage=309 cf Inflow=2.1 cfs 0.097 af
 12.0" Round Culvert n=0.012 L=17.5' S=0.1143 '/' Outflow=1.9 cfs 0.097 af

Pond Fa: Forebay a Peak Elev=990.44' Storage=365 cf Inflow=1.9 cfs 0.089 af
 Outflow=2.0 cfs 0.081 af

Pond P2: Pond 2 Peak Elev=1,046.80' Storage=521 cf Inflow=1.9 cfs 0.097 af
 12.0" Round Culvert n=0.012 L=26.5' S=0.0755 '/' Outflow=1.6 cfs 0.097 af

Total Runoff Area = 1.693 ac Runoff Volume = 0.211 af Average Runoff Depth = 1.49"
58.40% Pervious = 0.989 ac 41.60% Impervious = 0.704 ac

A-Comment 3:
Littleton WB 67 Sidewalk
Littleton WB 67 Lane

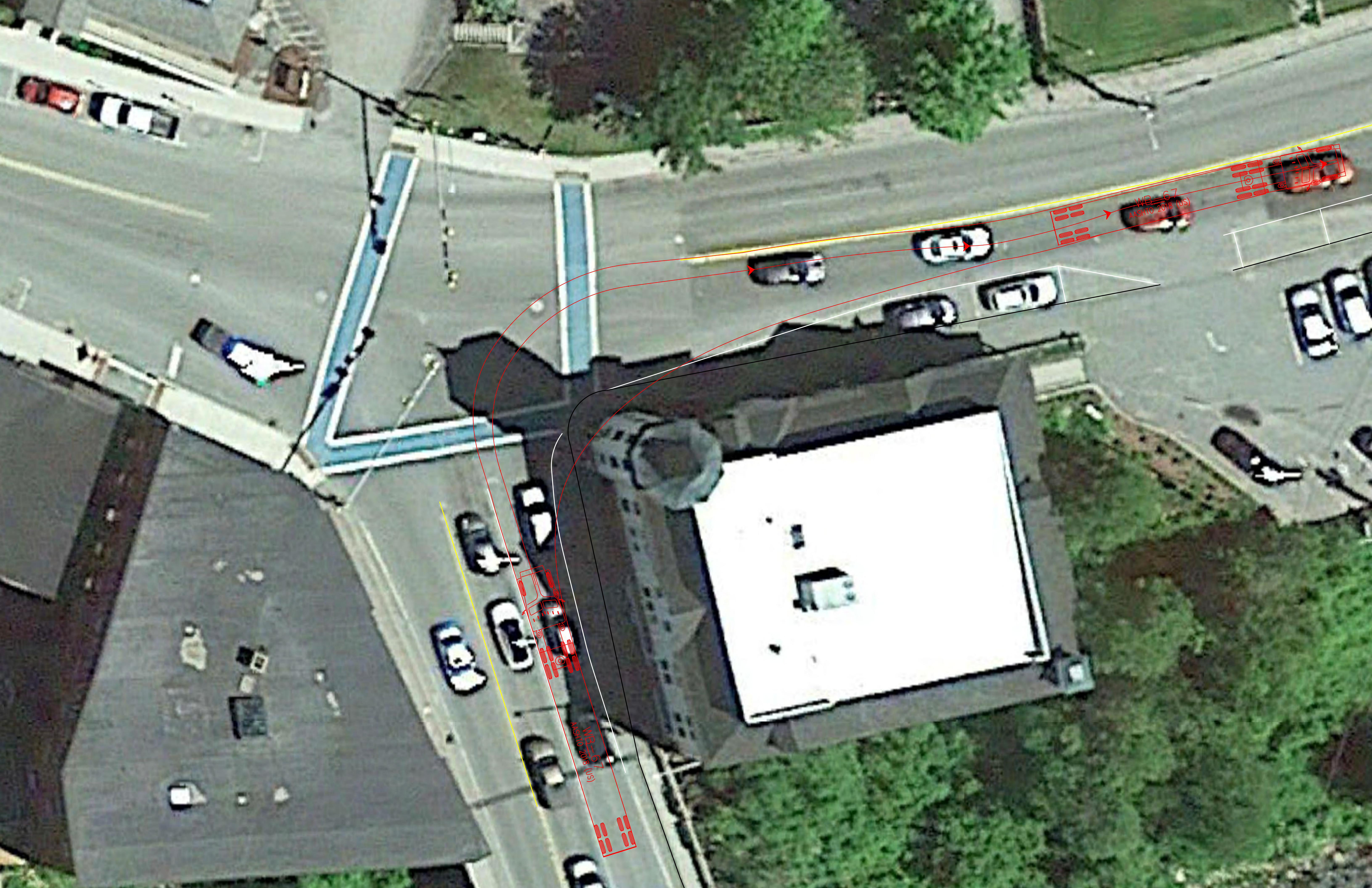

WB_67
ASMT6_2015 (us)

WB_57
ASMT6_2016 (us)

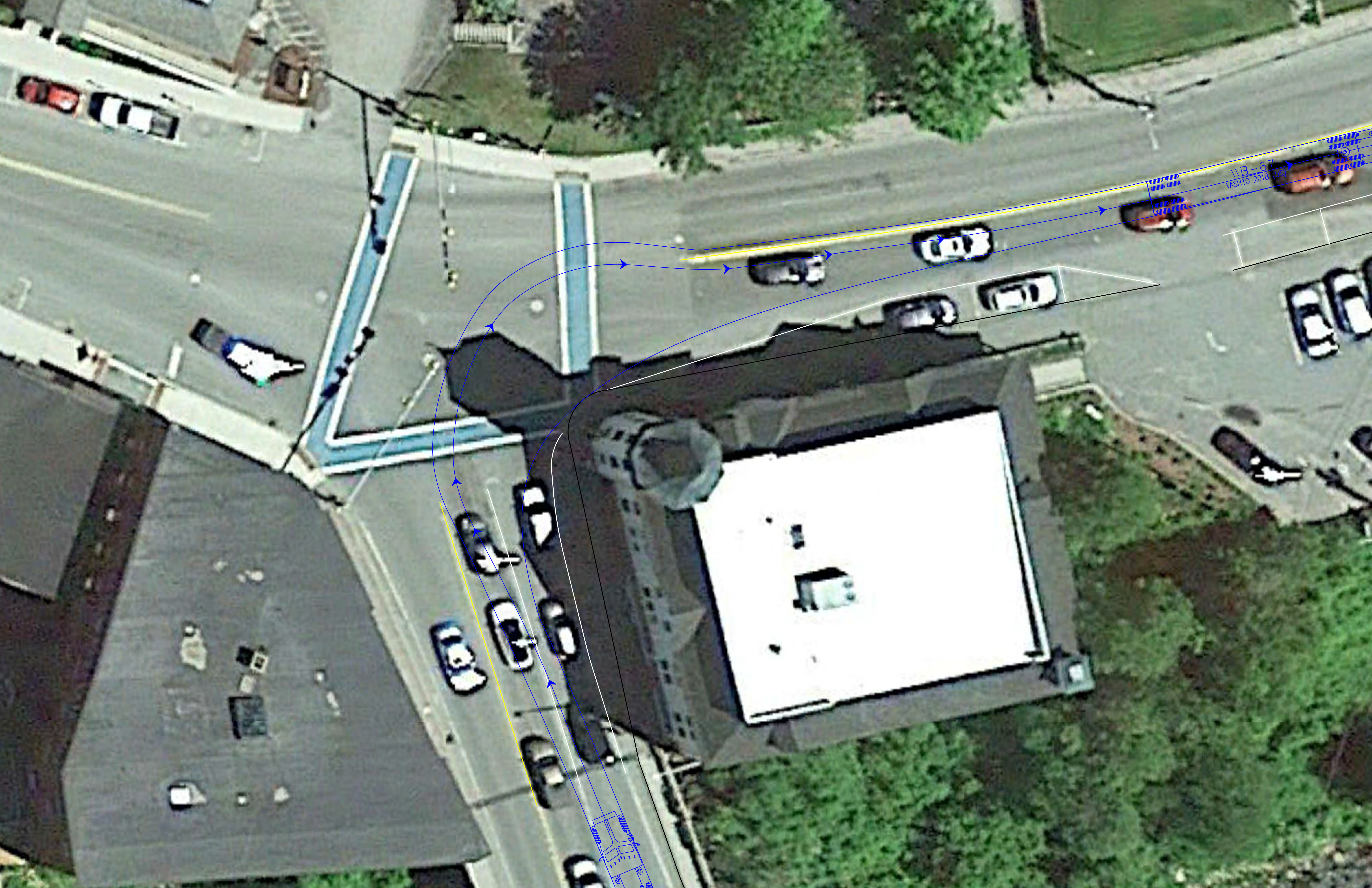

WB-67
AASHTO 2018 (L)

