



Las Campanas Community Funds

2021 ANNUAL REPORT

Inward through Scholarships, Outward through Community Grants



MESSAGE FROM THE BOARD



Las Campanas Community Funds

Dear Members,

Welcome to the first Annual Report of the Las Campanas Community Funds (LCCF). We can enthusiastically report that 2021 was a year unmatched since the beginning of the Fund in 2002.

The all-volunteer LCCF Board's mission is to deliver maximum value of member donations in direct support of community nonprofits and employee scholarships. In 2021, LCCF raised \$876,215, awarded scholarships and grants totaling \$697,061, with expenses totaling only \$35,604.

Our first Annual Report details our two major programs, Community Grants and Scholarships. Through the Community Grants Program, we award grants to non-profit organizations in the Santa Fe community serving those in need. Funds are raised primarily from the Annual Holiday Appeal, but also from the LCCF Art Sale, the sale of Bluebird Houses, and earnings from our invested reserve. The Scholarship Program supports Las Campanas employees and their families in their pursuit of higher education with scholarships and Teen Savings Accounts (TSA). LCCF hosts the annual Scholarship Classic & Employee Appreciation Day to raise funds. Member donations to both programs more than doubled any prior year.

As fellow members at Las Campanas, we strive to represent your generosity to the community's nonprofits. We also recognize our wonderful employees through scholarships and secondary education. With these two programs, we are honored to gift on your behalf. Without the extraordinary generosity of our membership, this would not be possible.

In 2021, LCCF renewed its long-standing relationship with the Santa Fe Community Foundation (SFCF). As SFCF welcomed a new CEO, Christopher Goett, LCCF enhanced the process for selecting nonprofit grantees, established Guidelines for managing the LCCF quasi-endowment, and renewed SFCF's management of our reserve funds. Our relationship with SFCF is detailed in this Annual Report.

In changes to our Board and Committees, we welcomed Kim Ariano, John Bernstein, and Lucy Higgins as new members, expressed our gratitude to retiring Gary Fisher and Lisa Shover-Kackley for their dedicated service, and added several non-Board members to our three program committees. We extend our thanks to Las Campanas management and staff, Al Antonez, Boya Lou, and Elizabeth Egelhoff, for their continuing support.

As we continue our work supporting Santa Fe community nonprofits and our scholarship students, we welcome your feedback on our mission, our approaches, and our results.

LCCF is making a difference and your sustaining generosity makes it possible. Thank you.

C.T. Herman
Chair, Las Campanas Community Funds
ct.herman46@gmail.com

LCCF BOARD

C.T. Herman, Chair
Lucy Higgins, Secretary
Cathy Kalenian, Treasurer
Lori Adcock, M.D.
Kim Ariano
John Bernstein
Carol McDonald
Mac McDonald
Diane Primrose
Donna Ralph
Linda Smith
John Wilcynski

Community Grants Committee

John Wilcynski, Chair
John Bernstein
Lucy Higgins

Scholarship Committee

Mac McDonald, Chair
Lori Adcock, M.D.
Sandy Durrie
Mike Everett, TSA Coordinator
Jessie Groothuis, M.D.

Art Committee

Carol McDonald, Co-Chair
Linda Smith, Co-Chair

Communications Committee

Susan Robeck

WE WOULD LOVE TO HEAR FROM YOU!

C.T. Herman, Chair
ct.herman46@gmail.com

John Wilcynski, Community Grants
johnwilcynski@gmail.com

Mac McDonald, Scholarships
maccarol@comcast.net

Linda Smith, Art
lghsmith@gmail.com

FINANCIAL SNAPSHOT

The LCCF financial guidelines are straightforward. We strive to minimize our expenses so that we can maximize our funding for grants and scholarships. We maintain a reserve which is invested with the Santa Fe Community Foundation.

2021 REVENUE

Total \$1,049,472

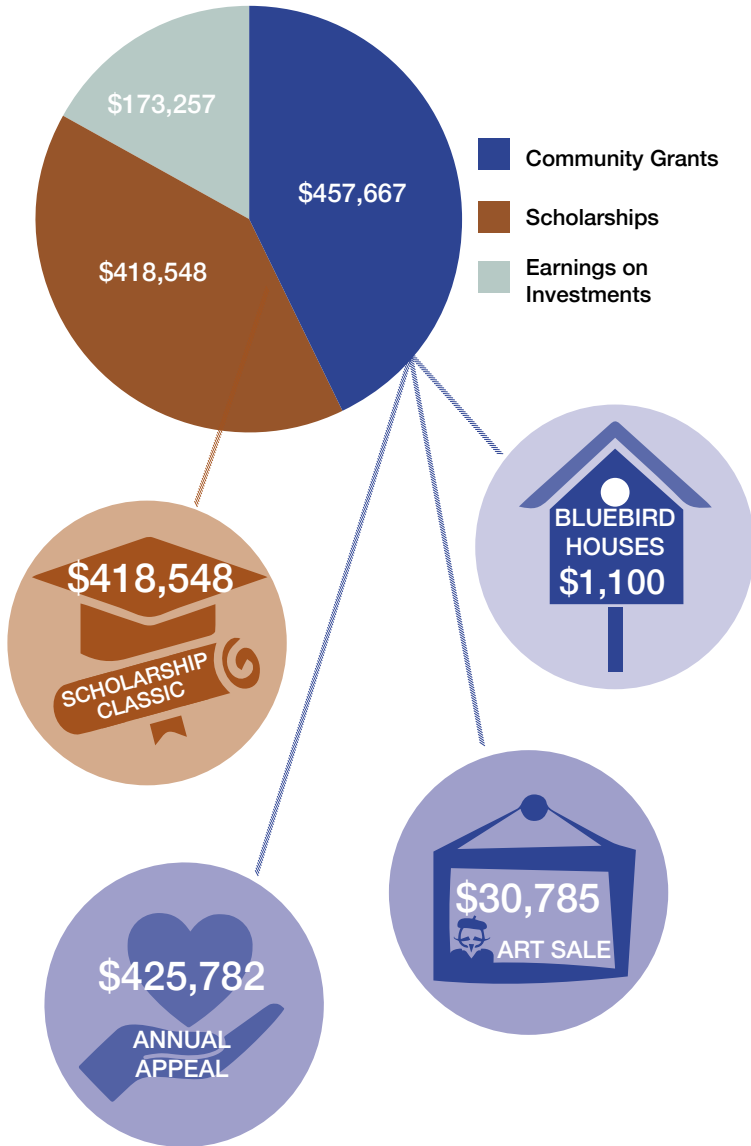

2021 EXPENSES & AWARDS

Total \$732,665

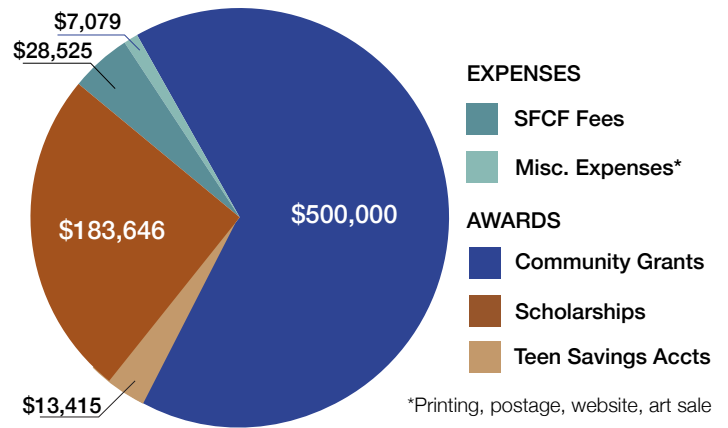

*Printing, postage, website, art sale

35
NONPROFIT GRANTS
\$500,000

34
SCHOLARSHIPS
\$183,646

16
TSAS
\$13,415

Account Balances as of December 31, 2021

Community Grants	\$1,104,165
Scholarships	\$507,502
Total Ending Balance	\$1,611,667

3.4% NET EXPENSES
OF TOTAL
REVENUE

Note: The graphs reflect revenue and expenses (including grants and scholarships distributed) from January 1, 2021 - December 31, 2021. Every effort was made to ensure accurate information.

2021 COMMUNITY GRANTS PROGRAM IMPACT

The Community Grants program in 2021 was like no other in LCCF history. Thanks to the generosity of our members and a strong year in financial markets, we awarded \$500,000 in grants to 35 Santa Fe area nonprofits. Donations in response to the Annual Holiday Appeal were double the best prior year (see bar chart to the right) and in a new feature, 21 members designated gifts of \$120,000 to 21 nonprofits.

The LCCF Art Sale benefits the Community Grants Program. 2021 was another great year with \$30,785 raised, reflecting year over year growth for this program. And, coming this September, an LCCF Studio Artists Tour, featuring member artists, will be held.

With the addition of new members on the Community Grants Committee, we completed a full review of the grant program. New initiatives are planned including:

- making multi-year commitments to select nonprofits
- awarding one-time grants for special projects
- setting a goal to award \$500,000 in grants annually
- awarding a mix of large and small grants to 25-30 grantees per year
- enhancing analysis of our grantees' finances
- maintaining our focus on health, human services, and education
- giving special consideration of grants to nonprofits where Las Campanas members and donors volunteer or serve on Board
- creating initiatives in the community to more broadly recognize our members generosity.

The LCCF Community Grants program offers members an easy way to experience the joy of philanthropy and support a range of nonprofits with a single or designated gift. We wish to make the program appealing to as broad a cross section of the Las Campanas membership as possible.

LCCF, on behalf of Las Campanas members, is making a difference in the Santa Fe community. We welcome your feedback.



John Wilczynski
 Chair, LCCF Community Grants Program
 johnwilczynski@gmail.com

TOGETHER WE AWARDED

\$500,000



40%

OF OUR
MEMBERS
DONATED

21
MEMBERS DESIGNATED
GIFTS of \$120,000 to

21
NONPROFITS

GRANTS AWARDED 2017-2021

Since 2001, LCCF has distributed
213 grants totaling \$1,443,160

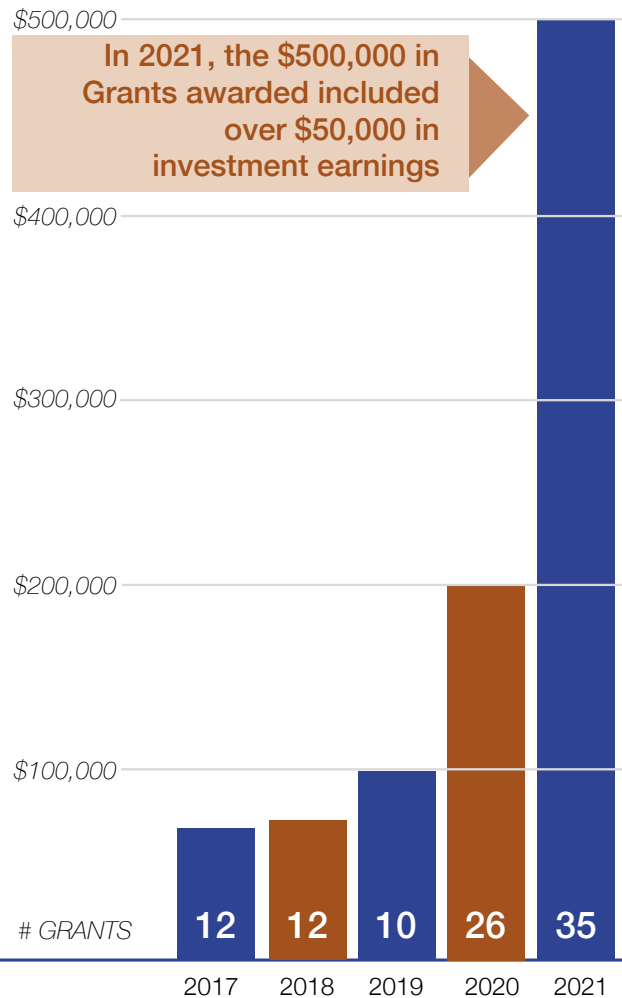

WHAT OUR 2021 GRANTS SUPPORTED IN SANTA FE

Education

\$151,000

Support students with reading and STEM education, after school programming and career pathways programs.



Health

\$151,500

Provide hunger relief, clothing, nutrition education, mental & behavioral healthcare counseling and suicide prevention.



Human Services

\$197,500

Support homeless shelters with a mission to end homelessness, transitional housing with outreach and case management, and programs assisting homeless families with children.



COMMUNITY GRANTS DONOR ENGAGEMENT 2017-2021

In the past five years, donations have increased more than six-fold

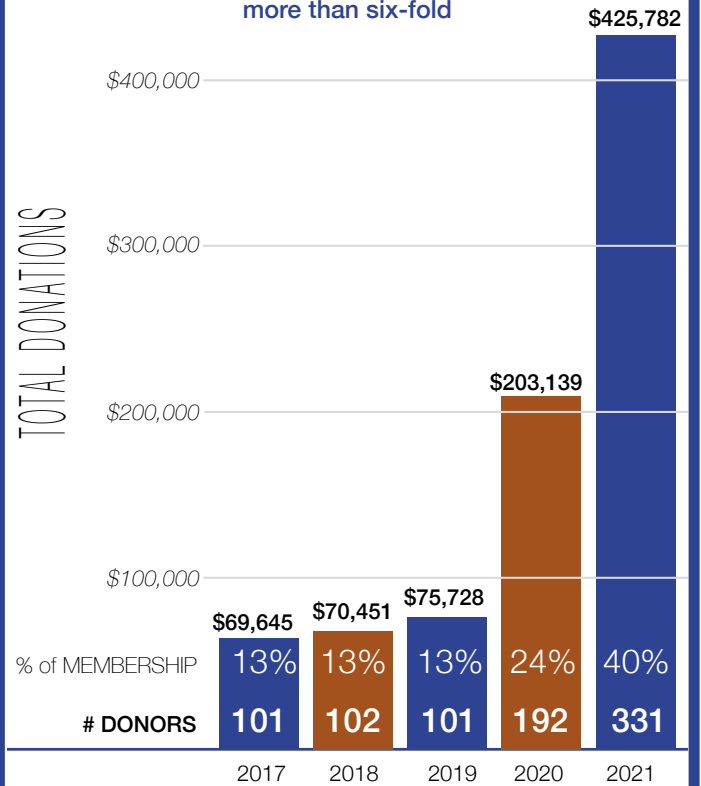

2021 SCHOLARSHIP PROGRAM IMPACT

In 2012, the Las Campanas Community Funds Scholarship Program was officially formed with actual operation beginning in 2014. The Program has “come a long way baby” since 2014 when we awarded our first scholarships totaling almost \$59,000 to 17 students. It has now grown to over **\$183,000** awarded to 34 scholars—85% are Club employees. Our Teen Savings Account (TSA) initiative for high school age students has proven to be a “feeder” program for Scholarships with **16** enrollees and over **\$13,400** in savings at the Guadalupe Credit Union in Santa Fe.

The legacy of the Scholarship Program is exemplified by the many employees or their children who have graduated from colleges, universities, and technical/vocational schools while being supported by the Program. Just to mention a few graduates: the Arroyo Brothers—Alex and Rene, John Baca, Isaiah Brooks-Sena, Wyatt Egelhoff, Jason Brandon Lopez, Ximena de los Rios, Vanessa Sena, and Luis Terrazas. All of these scholars either worked full- or part-time at The Club at Las Campanas while attending school full time.



Alejandro (Alex) Arroyo graduated from the University of New Mexico in 2015 with a BS Degree in Criminal Justice. He is now giving back to the Santa Fe Community as a Senior Patrol Officer on the Santa Fe Police Force. As the Team Leader of a Canine Unit, Alex is responsible for the Four-Person Team’s training, veterinarian requirements, equipment needs, maintenance, etc.



After graduating from the University of New Mexico in 2021, Rene Arroyo obtained a Master’s Degree in Exercise Science from the California University of Pennsylvania. He was recently named the Head Trainer at Sporting Kansas City II, the minor league affiliate of the highly regarded Major League Soccer Team, Sporting Kansas City. Rene’s working career at Las Campanas was spent with Food & Beverage Operations.

Our Members can be proud to be able to support so many of our continuing scholars and graduates from the Scholarship Program. It is a living legacy to be sure. While the graduates above graduated from New Mexico schools, we now have students attending institutions in Arizona, Colorado, Hawaii, Kansas, Missouri, New Jersey, New York, Ohio, and Texas.

With our sincerest thanks,

Mac McDonald
Chair, LCCF Scholarship Program
maccarol@comcast.net



Vanessa Sena started employment at The Club at Las Campanas at age 17 and worked with us until 2021 while obtaining her undergraduate degree at UNM. While working and going to school, Vanessa managed close to a 4.0 GPA. Vanessa is now a first year Doctorate of Dentistry Degree candidate at the University of Missouri, Kansas City.

OUR 2021 SCHOLARS

Miguel Alderete	Chloe Lieberman
Nicole Anaya	Brandon Lopez
Summer Armijo-Rotunno	Alma Martinez
Cesar Arroyo	Anna Martinez
Rene Arroyo	Dominique Martinez
Alejandro Baca	Alfredo Ochoa
Isaiah Brooks-Sena	Sydney Pino-Pacheco
Belen Calderon	Jonpaul Rodgers
Adilene Carasco	Kaitlin Rossiter
Isabel Chavarria	Brayan Roybal
Matias Coronado	Ayeh Safi
Andrea A. Carrillo (Jabalera)	Venessa Sena
Joelyn Fernandez	Aileen Perez Torrecillas
Fernando Flores	Yasmin Torres
Antonio Garcia	Pedro Vasquez
Oscar Arath Garcia	Georjanna Zelepugas
Lily Lardon	Carolina Zuart-Ramos

**For more details about our
Scholarship Recipients:**

lascampanascommunityfunds.org/about-scholarships

While employed in the Club Agronomy Department, John Baca graduated from UNM in 2017 with a BA and MA in Chemical Engineering. He started his career with the Los Alamos National Laboratory and “loves what he is doing” as an R&D Engineer.

ABOUT THE TEEN SAVINGS ACCOUNT

As part of the Scholarship Program, the Teen Savings Account Program (TSA) establishes custodial savings accounts for high school employees or high school children of employees with a grant of \$500 per individual. The accounts are held by the Guadalupe Credit Union in Santa Fe*. Additional contributions by the teen or their family are matched by the LCCF Scholarship Program up to \$500 per year. The funds in these TSA accounts may only be used for costs related to post-secondary education, such as college or technical school.

In the words of TSA Coordinator, Mike Everett, “*The TSA has proven to be a ‘feeder’ program for the Scholarship program itself. The great thing is that the TSA accounts for high school students who ‘age out’ can keep growing if they or their parents, relatives, and/or friends continue to contribute year after year.*”*

*Prosperity Works of Albuquerque provides administrative and financial services for the TSA Program.

2021 SCHOLARSHIP PROGRAM AT A GLANCE

SCHOLARSHIPS

\$183,646

TSA ACCOUNTS

\$13,415



85%
FIRST
IN FAMILY TO
ATTEND
COLLEGE

\$5,400
AVERAGE
AWARD

11 NEW
RECIPIENTS
32%

4
STUDENTS
PURSUING
ADVANCED
DEGREES

16 SCHOOLS
10 STATES

SCHOLARSHIP PROGRAM ELIGIBILITY

STUDENTS MUST:

- Be employed at the Club for:
 - One Year, if full time
 - Two Seasons, if part time
- Have a 2.5 GPA or better
- Reapply each semester.

MEET TWO TSA RECIPIENTS

“My new savings account means so much to me—it will help me realize my goal of becoming Number One in my class.”

Isabela Azurdia is a Club Food & Beverage Hostess, a TSA enrollee and an exceptional high school student employee. Isabela will graduate from Capitol High in the Spring of 2022. She has a 4.25 GPA and is currently No. 2 in her class.



“This is the best thing that has ever happened to me. Opening a Teen Savings Account has made it so much easier for me to follow my dream of becoming a pediatric nurse. I come from a low-income household, and I wasn’t sure I was going to be able to afford college. This program has helped me to become the best version of myself. Thank you!”



Katrina Gutierrez Madrid was employed at the Club in July 2021 and works at both the Hacienda and Spa Reception Desks. She currently attends the Santa Fe Community College and will become eligible for the Scholarship Program this summer.

2021 COMMUNITY GRANTS PROGRAM DONORS

Thank you to our members who responded to the Annual Holiday Appeal in record amounts. 40% of our membership made gifts for an average of \$1,200, 71 were first time donors, and the \$425,000 raised was double any prior year. Your generosity is remarkable and the Santa Fe nonprofit community is grateful.

Emerald (\$10,000 and above)

ANONYMOUS*

John Bernstein & Diana Davenport*
Philip and Christine Dial
Dawn and Robert Gouy
Lucy and Tom Higgins
Steve and Kathy Keller
Margaret and Barry Lyerly
Pam and Randall Onstead
Ildy and Skip Poliner
Michael Tobiason and Joann Reiter
Santa Fe Neighbors, Inc.*
(in honor of Lori Adcock)
Kimberly and Scott Sheffield
Bo and Cindy Sibley*
John and Jan Wilczynski
Sandy and Gary Wright

Diamond (\$5,000 - \$9,999)

ANONYMOUS

(in honor of Woods Design/Builders)
Mahesh Aditya and Asmaa Donahue*
David Albin
Mary Chowning
Marty and Mike Everett
Connie and David Girard-diCarlo
Susie and C.T. Herman
The Cristina & Charles Johnson Foundation
Jerry & Lisa Shover Kackley*
Cathy and Paul Kalenian
Diane and William Primrose
Linda and Gary Smith
Eila Stevens
Janet and Norman Sussman
Tom and Cathy Van Berkem

*First-time donors

Platinum (\$2,500 - \$4,999)

ANONYMOUS*

Judith and William Alger
(in memory of Lynne & John Arnold)
Lisa and Jim Brewer*
S. Lori Brown*
Alan and Helen Buckwalter
Elva and Robert Busch
(in honor of Tony McCarty)
Bunny and Joe Colvin
Patrick Coughlin and Julia Boaz Cooper*
Carole and Philip Coviello
Diane and Peter Doniger
Susie and Gary Fisher
Ned and Cindy Flanigan*
(in memory of Joan Skinner)
Susan and Richard Gordon
(in honor of Belinda Karp)
Thomas and Mary Ellen Gordon
John Gunn*
Skip and Connie Helm
Ellen and Charlie Johnston*
The Linton Family Charitable Trust*
Mary and Ted Nixon
Carol Prins and John Hart*
Donna and Jay Ralph
Wendy and Edward Sabins
Carlos and Annie Salaber
Barbara and Louis Sklar
Janine and Bruce Smith*
Jackie and Glenn Tilton
Axel and Merja Weinreich

Gold (\$1,000 - \$2,499)

Lori and Ed Adcock
Steve and Cindy Albert
Paul and Kim Ariano*
Donna Henderson Bailey
(in honor of John Bailey)
Julie and Craig Beale
The Beckworth Family*
Matt and Mimi Blankenship*

Jane and Richard Borchers
Sarah and Doug Brown
Trish and Chip Byrd*
John M. Campbell, Jr.*
Erin Carney
Pam and Terry Carter
Joan and Richard Chodosh
Lisa Wermeling & Grant Davis
Steve and Marta Davis
Michael and Julie Dawson*
Tom and Clair Eastwood
Frank and Gayle Eby*
William and Robin Eiland
Annette and Knut Eriksen
Pam and Bill Flesner
Gayle and Joe Forehand
Paul Fox and Shelly Richardson
Linda Grimes
Anne and Philip Hale
Daniel and Mimi Herbert
Nancy and Jacques Herzog
Margaret Hoban
Paul and Lynn Hoffman
Jeanne and Van Hoisington
Steven and Anne Hunsicker*
Rusty and Maggie Jedlicka
Jim Whiteley and Adrienne Johns*
The Kim Jordan Foundation
Elayne and Al Karickhoff
Elizabeth and Albert Kidd*
Patrick Lane and Kelly McDow*
Duane and Susan Larson*
The Linton Family Charitable Fund*
Ken & Charlotte Love*
John and Leslie Marchman*
Carol and Mac McDonald
Steve Moise
Kim and Dianne Molvig
Anthony and Lisbeth Moores
Nancy and Eugene Mroz
Linda Griego & Ronald Peterson
Ardith Eicher & Dave Rashin
Patricia Rees *(in memory of Pat Romancheck)*
David and Gwynne Richards
John and Annie Rizzo
Susan and Stephen Robeck
Gail Roos*
(in memory of George "Cricket" Roulette)



"With your support, bilingual Grab-and-Go Kits are delivered to families across New Mexico. These free hands-on kits focused on art, early childhood and science, have been distributed to 12,000 children and families, with a focus on rural and tribal communities. Our camps combine art, science, and community while providing social and emotional support for kids three to eight. 78% of our campers have received a scholarship, and your gift makes this possible.

Our Children's Museum is a community treasure that we hold and protect for future generations. Thank you for your unwavering commitment, and for changing the lives of those we serve together."

- Hannah Hausman, Executive Director, Santa Fe Children's Museum

"I have the honor and privilege to volunteer as a Court Appointed Special Infant Toddler Advocate, and am passionate about protecting abused, neglected, and abandoned children in our community.

I believe ALL children deserve to grow up in a safe, secure, and loving home, and have seen firsthand the transformational effect a caring, dedicated CASA volunteer advocate has on these children's lives.

Please accept my sincere thanks for the recent incredibly generous donation from the Las Campanas Community Funds to CASA First, the wonderful organization I have chosen to serve. Your support is greatly appreciated."

- With a grateful heart, Heather Van Cleave, CASA First Volunteer



Dave and Margaret Rose*
Lynn and James Samis
Antoinette and Jerry Silvey
Lisa and Randy Steward
Susan Sumner
Bert and Nancy Tenenbaum
Dannehl and Kevin Twomey*
Lynda Underwood
Amy and Jim Weyhrauch

Silver (\$500 - \$999)

Susie and John Adams
Patricia and Alan Baer
(in memory of Philly Baer)
Ryan and Melanie Bailey*
Jerry and Emy Lou Baldrige*
Robert Bristol & Ronald Watrous
Anna and Erick Carlgren*
Janie Dvorak Compton & Duane Compton
Anne & Tom Conner*
Joan and Tom Dalbey
Ron and Susie Dubin
Sally and Tom Dunning
Nick and Sandy Durrie
Tommy and Louise Elder*
David and Frances Ertel
Julie Ferman*, Santa Fe Matchmaking
Sue and Jeff Franks
Judy and Steven Gluckstern*
Ronald Gold
Bob and Marty Grable
Jess Nicholas & Michael Grissom
Gene and Gwen Gritton
Peggy and Tom Hubbard
Linda and Barry Hunsaker
(in honor of Al Antonez)
Leslie Jones and Paul Zeller*
Mary and Jay Jordan*
Matthew and Nancy Knight*
Sue Krizelman *(in memory of Al Krizelman)* *
LeeAnne and Gary Lang*
Louellen and Michael Lusk
Susan and Joe Malaga
Sue and Jerry Mann*
Marilyn McEvoy and William Kennedy*
Ann and Pat Morrison
LeAnn and Bill Nabors
Michael and Colleen O'Boyle*
Leah Paalman *(in memory of Tom Paalman)*

Owen Perillo and Catherine Leon
Gene and Barbara Sanger
Kari and Daphne Saragusa*
Jeanette & Ken Sarnoff*
Rich and Diane Schneider*
Ginny and Alex Selvin
Marcia and Jeffrey Shaffer
(in memory of Luke Shaffer)
William Siegal*

Awie Smit and Amanda Duckworth*
Linda and Andy Spingler*
Jim and Ryn Staley*
Darlene Streit
Cathy and George Thomas
Steve and Katherine Van Horn
Randy and Dixie Ann Wilson

Bronze (Under \$500)

ANONYMOUS
Rosemary and Thomas Baxter
Carole and Jack Berger
Carole and Jack Berger
(in honor of Connie Girard-diCarlo)
Richard and Judee Biggles
Brenda Bingham
Cindy Blodgett and Abby Lieb*
Mark and Marlena Campbell*
Lois and Robert Chiarito
Gisele Galante Chulack
Vickey and Thomas Debrowski
John and Chesca Decker
Lori Chessler & Michael DePriest
Eivind and Gwenn Djupedal
Donald and Cindi Duncan*
(in honor of Jean T. Duncan)
Gilbert and Linda Feldman-Duritz
Candace and Ken Francis
Jan and Bill Garwin
Ruth Getz-Koval*
Terri Giron-Gordon & Gary Gordon
Chester Gougis and Shelley Ochab
Lisa and Dan Guttman*
Scott and Chris Hall*
Elizabeth Hamilton and Peter Fasano
Phillip and Jeri Hertzman*
Shirley and Franklin Hirsch
Don and Barbara Homer*
Scott and Pam Hunsaker
Alan Kazan & Billy Shores

Rona and Gary Kramer*
(in memory of Muli Wolpert)
Mike and Karen Lansing
Ian Larson*
Las Campanas Holiday Art Sale
The Liberts
Syndii and Jeff McCreary
Stephen and Jacqueline McFeely*
Chris and Ya-Hui Monteilh*
Linda Morsman *(in memory of Don Morsman)*
Mary Newburger*
Tom and Leah Paalman*
Sara Beth and Dexter Peacock
William and Carolyn Rainer*
Maura and Fred Schuster
Priscilla and Gary Seger
Genelle Smith*
Michael and Joan Snader*
Deb Beck & Fred Sweet
Kay Swindell
Jerry and James Taylor
Gail and Christopher Thomas
Fred and Theresa Verner
James and Lori Winter

Proceeds from the annual Las Campanas Art Sale have increased steadily, to the benefit of the Community Grants Program.

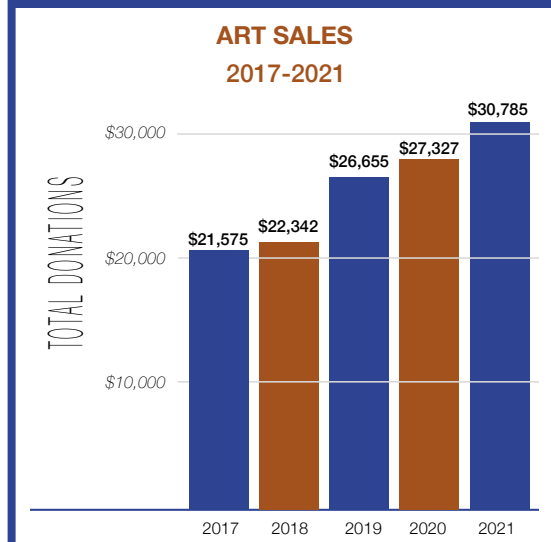

2021 SCHOLARSHIP PROGRAM DONORS

Thank you to our members and a special thank you to those members who participated in the June 7 Scholarship Classic by playing with and supporting our employees on the golf course, tennis and pickleball courts, and Equestrian Center.

Emerald (\$10,000 and above)

Anonymous
 Gayle and Joe Forehand
 Sam Haas and Katie Longfield
 Deirdre and Giovanni Pacheco
 The Siegelar Bryer Foundation*

Diamond (\$5,000 - \$9,999)

The Albin Family
 Geoff and Kendall Bailey
 John Bernstein and Diana Davenport*
 Marty and Mike Everett
 Connie and David Girard-diCarlo
 Robert and Dawn Gouy*
 Terry and Henri Hall
 Lucy and Tom Higgins
 Jeanne and Van Hoisington
 Jerry and Lisa Shover Kackley*
 Carol and Mac McDonald
 Randall and Pam Onstead
 Bill and Diane Primrose
 David and Gwynne Richards
 John Rizzo and Annie Mansfield
 Patty and Andy Smith
 Lynda Underwood
 John Wilczynski and Jan Chavez-Wilczynski
 Mary and Frank Yates*

Platinum (\$2,500 - \$4,999)

Innovate+Educate*
 Alan and Helen Buckwalter
 Carol Burt and Ray Hilliard*
 Mary Chowning*
 Joe and Bunny Colvin*
 Phil and Carole Coviello
 Keith and Carolyn Culhane
 Abigail Davidson, Sotheby's International Realty
 Susan and Conrad De Jong
 Chris and Phil Dial
 Diane and Peter Doniger
 Enterprise Bank, Dion Silva, Pres.
 Tom and Mel Gordon
 Susie and CT Herman
 Roger and Roberta King
 Kim and Barry Kulpa
 David and Patricia Link*
 Deirdre and Giovanni Pacheco
 Kathy Patrick and Arthur Murray*
 Ildy and Skip Polinar
 Jay and Donna Ralph

Patricia Rees*
 Edward and Wendy Sabins
 Judy and Bob Sherman
 Lisa and Don Siegel*
 Antoinette and Jerry Silvey
 Gerald and Claudia Stool*
 Jackie and Glenn Tilton
 Merja and Axel Weinreich

Gold (\$1,000 - \$2,499)

Susie and John Adams*
 Ed and Lori Adcock
 Mahesh Aditya and Maureen Donahue*
 Steve and Cindy Albert*
 Randy and Lisa Allen
 Anonymous*
 Al Antonez
 Rich and Jane Borchers
 John M. Campbell, Jr.*
 Patrick and Patricia Carter
 Larry Clyde
 Ken and Elaine Cole
 Jan and Tom Collett
 Julia Boaz Cooper*
 Daisy and Tim Crawford
 Grant Davis and Lisa Wermeling
 Guy Dietrich
 Ron and Susie Dubin
 A. Erin Dwyer*
 Ardith Eicher and Dave Rashin*
 Bill and Robin Eiland
 Gary and Susie Fisher
 Bill and Pam Flesner
 Tim and Paula Galvin*
 Gregory and Laura Garland*
 Ruth Getz-Koval*
 Ronald Gold
 Jay Grodin*
 John Gunn
 Anne and Philip Hale*
 Hartley Hampton and Margaret Boulware*
 Paul and Lynn Hoffman*
 Linda and Barry Hunsacker*
 Georgie and Edward Hutton
 Ellen and Charlie Johnston*
 Majid and Mojdeh Jourabchi*
 Cathy and Paul Kalenian
 Billy Shores and Alan Kazan*
 Elizabeth and Albert Kidd
 Robert and Susan Kiely*
 Shirley and Fred Klinghoffer

Nancy Langford*
 Mike and Caryn Laosa*
 Janet LaPierre*
 Susan and Duane Larson
 Jeff and Kathy Love
 Barry and Margaret Lyerly
 Susan and Joe Malaga
 Drs. Thao and Sam Marquez*
 Fred and Susan Massey*
 Leslea and Frank McCabe
 Brian McGrath and Carmen Paradis*
 Rob McLeod and Susan Sumner*
 Kate and Bob Moss
 Gloria and Tom Moss, Moss Collection
 Pam and Rick Nist
 Theodore and Mary Nixon
 Michael and Colleen O'Boyle*
 Richard and Sharon Ott*
 Arnie and Sandy Peinado
 Ron Peterson and Linda Greigo*
 Gretchen and Tom Pomeroy*
 Lee and Lois Reiswig
 Letitia and David Richardson*
 Stephen and Susan Robeck*
 Ann and Carlos Salaber*
 Lynn and Jim Samis
 Santa Fe Real Estate Scene LLC*
 C.L. Mike Schmidt
(in memory of Glenna Goodacre)
 Priscilla and Gary Seger
 Gary and Linda Smith
 Kelly and Buck Smith
 Nancy and George Speaks
 Gregory and Patricia Spencer
 Pat and Scott Stark*
 Harunori Takeda*
 Kevin and Dannehl Toomey
 Ron Vallengia and Sue Murphy
 Don and Ellen Williams
 Gary and Sandy Wright
 Frank W. Yates Jr. Family Foundation
 Drs. Ross Zumwalt and Cheryl Willman

Silver (\$500 - \$999)

Anonymous
 Gregg Antonsen, Sotheby's International Realty*
 Patricia and Alan Baer
 Donna Bailey*
 Jerry Baker*
 Lawrence and Suzanna Becerra*
 Casey and Tom Bolinger*
 Douglas and Sarah Brown*
 Joan and Richard Chodosh*
(in honor of Vanessa Sena, scholarship recipient)
 Joe and Mary Clark*
 Anne and Tom Conner*
 Sally Corning and Ted Buchanan*
 Steve and Marta Davis
 Nanette and Stephen DeTurk*
 Robert Dewitt*
 Tom and Sally Dunning
 Nick and Sandy Durrie
 Clair and Tom Eastwood*
 Susan and Chuck Ellerin*
 Patricia and Gary Ferguson
 William and Susan Franks*
 Joseph and Diane Friedman*

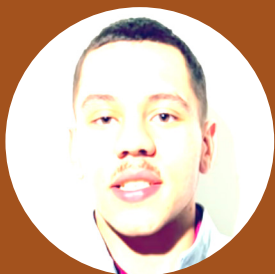

Isaiah Brooks-Sena is a 2021 graduate of the University of New Mexico having earned his BS Degree from UNM's Anderson School of Management. He is now pursuing an MBA at Akron University in Akron, Ohio.

Wyatt Egelhoff attended New Mexico State University where he earned a BS in Wildlife Ecology. His focus has been working with migratory shorebirds, both in the Arctic (Alaska & Russia) and now on the Gulf Coast (Southeast Texas). He also supports the Las Campanas Bluebird Trail and other conservation-related initiatives for the Golf Courses at Las Campanas.



William and Janet Garwin*
 Gail and Jim Goodwin
(in honor of Mac McDonald)
 Gary Gordon and Terri Giron-Gordon
 Gene and Gwen Gritton*
 Skip and Connie Helm
 Louis and Marci Henna
 Richard Hertz and Doris Meyer*
 Margaret Hoban
 Michael Hodges
 Clinton V. Horn, Cienda Partners
 Tom and Peggy Hubbard*
 Margaret and Russell Jedlicka*
 Key and Jean Jones*
 Jay and Mary Jordan*
 Dr. and Mrs. Alfred Karickhoff*
 Steve and Kathy Keller*
 Jane and Joe Bob Kinsel
 Pat Lane and Kelly McDow*
 Ian Larson*
 R.L. Leeder Company (John and Sara Leeder)*
 Lightfoot Gathering
 Ken and Charlotte Love*
 Steve Lustig and Jessie Groothuis MD
 John and Leslie Marchman*
 Mitchell and Joan Markow
 Syndii and Jeff McCreary
 Frank and Lynne Minard*
 Steve Moise
 The Morrison Family
 Owen and Catherine Perillo
 Gillian Pilgrim*
 Prull Custom Builders*
 Carolyn and William Rainer
 Keith Samples*
 Gene and Barbara Sanger*
 Fred and Maura Schuster*
 Bo Sibley*
 Gerald and Anita Smith*
 Robin Sommers*
 Linda and Andrew Springler
 Jim and Ryn Staley
 Sabra and Douglas Strasser
 Norm and Janet Sussman
 George and Cathy Thomas
 Diane and Greg Walla*
 James Watson*
 Jeff and Lisa Weeast*

Bronze (Under \$500)

Susan and John Aldrich*
 Anonymous
 Diane and Thomas Arenberg
 Michael and Margaret Auld*
 Gregory and Laurie Baker*
 Linda Barber*
 Thomas Baxter*
 Deborah Beck*

**SPECIAL THANKS TO THE
 2021 SCHOLARSHIP CLASSIC
 \$25,000 MATCHING FUND ANGELS**

Mike and Marty Everett
 C.T. and Susie Herman
 Mac and Carol McDonald
 Jay and Donna Ralph
 John and Jan Wilczynski

John and Laura Beckworth*
 Jack and Carole Berger
 Marcia and Ted Berridge
 Robert A. Bristol, Jr.*
 Bill and Judith Brown*
 Sherry Buch*
 Jon and Martha Bull*
 Gabe and Larry Burke*
 Elva and Bob Busch
 Michael and Diane Cannon
 Anna Carlgren*
 Isabel Chavarria
 Robert and Lois Chiarito
 Lee and Sheryl Cohen
 Kay and Greg Crouch*
 Joan and Tom Dalbey*
 Karen and David Dealy
 Dianne DeLayo*
 Eivind and Gwenn Djupedal
 Linda Feldman-Duritz and Gilbert Duritz*
 Daniel Dwelle*
 Tara Earley, Sotheby's International Realty*
 Tommy and Louise Elder*
 Joseph and Toni Fammartino*
 Paul Fox and Shelly Richardson*
 Ken and Candace Francis
 Peter Fuller*
 Claire Gantos*
 Don and Lori Good*
 Sam Haas
(in memory of Edward David Trujillo)
(in memory of Mark Crowley)
 Phil Hertzman*
 Michael and Erica Hogan*
 Jared Hopkins
 Pam and Scott Hunsacker*
 James Hunsaker*
 Tom Jenkins and Suzanne Sahakian
 Rona and Gary Kramer *(in memory of
 Judy Wilson's mother Betty Eikelbarner)*
 Louise Jaramillo and Paul Laudicina*
 Henry and Genelle Killmar*
 Britt and Martin Klein*
 John Koodrich and Barbara Alexander*
 Susan Krizelman*
 Conner Lamm*
 Karen Lansing
 Kathy and Gary Lawrence
 Gloria Lieberman
 Michael and Louellen Lusk*
 Sue and Phil Marineau*
 Phillis and Steven McNeill*
 Rane Miller
 Raymond and Iris Moro*
 Nancy and Gene Mroz
 Linda Nelson and Randy McClanahan*
 Dr. Mary R. Newburger*
 Jeremy Nurse*
 Dexter Peacock*

Fred Pevow*
*(in honor of the marriage of
 Sharon Dupont McCord and Phil Edlund)*
 Robert and Pamela Pierce*
 Deborah and Earl Potter*
 Kyle Rose*
 Richard and Carol Rudman*
 Madeline and Chuck Russell
 Daphne Saragusa*
 Kathy and Ed Schultz
 Mr. and Mrs. Knight Seavey*
 Ginny Selvin
 Dottie Shively*
 Brenda and Larry Smith*
 Whitney and Kate Sunderland*
 Kay Swindell*
 James and Jerry Taylor*
 Mr. and Mrs. Andrew C. Tetlow*
 Steve and Katherine Van Horn*
 Philip and Joan Vasta*
 Linda and Gerald Vitamvas*
 David Warnock and Michele Speaks*
 Joan and Brian Weiss*
 Lori and Rick Weyen
 Amy and Jim Weyhrauch*
 Shelly White*
 Dixie Ann and Randall Wilson*
 James Winter

*First-time donors



SANTA FE COMMUNITY FOUNDATION IMPACT



SANTA FE
COMMUNITY
FOUNDATION

The Santa Fe Community Foundation (SFCF) and the Las Campanas Community Funds (LCCF) have enjoyed notable success working together in the interest of the Santa Fe community since 2002.

SFCF is an IRS approved 501(c)3, publicly supported, tax-exempt organization serving the Santa Fe and Northern New Mexico communities for over 40 years. SFCF provides support to LCCF in such areas as investment of funds corpus, vetting and approving nonprofits, grant administration, disbursement of funds, and related services. As a 501(c)3, SFCF accepts all donations to the LCCF and provides appropriate tax acknowledgments. SFCF receives an annual fee for their full range of services in the amount of 1.5% of invested funds.

LCCF is an independent fund(s) working for the benefit of the community in partnership with the SFCF. As donations are made directly to SFCF, they are further identified for deposit to either the Grants or Scholarship Program. The LCCF Committee independently makes all grant and scholarship decisions on behalf of its member/donors, utilizing the administrative and financial services of SFCF as noted above.

In 2021, SFCF managed 500+ funds totaling over \$119M and awarded grants in Northern New Mexico totaling over \$11M.

"We are grateful for the extraordinary generosity of the Las Campanas members and their investment in our region. It is with great pleasure that we continue our partnership with the Las Campanas Community Funds in serving the great people of northern New Mexico."

- Christopher Goett, CEO, Santa Fe Community Foundation

LCCF IMPACT SINCE INCEPTION

213 Grants
totaling
\$1,443,160
Since 2002



339 Scholarships
totaling
\$709,000
Since 2014

16 Teen
Savings Accounts
totaling
\$13,415
Since late 2020



RESULTS OF SFCF and LCCF GRANTS FUND REVIEW

- Maintain the SFCF Grants Fund as a quasi-endowment
 - Establish Guidelines for managing the Grants Fund
- Maintain the investment in the Grants Fund at \$1M, per the Guidelines
 - Award additional grants from investment earnings each year