

# 1<sup>st</sup> Annual Klamath Midge Festival

August 27 – 28, 2021

## Vendor Registration Form

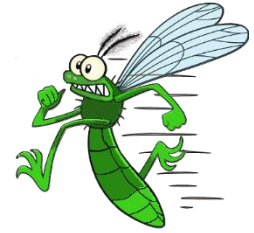

**Where:** Veterans Memorial Park – 10 George Nurse Way, Klamath Falls, Oregon 97601

**What:** A festival to celebrate the ever-present pest of late summer. The efforts go to raise funds for midge research, scholarships, and control for the area to promote tourism and travel safety. Green themes are encouraged to keep with the festival color, but not mandatory. A family-friendly event for a variety of activities, crafts, food, and information to engage the attendees for three days.

**Details:** The festival will run from the evening of Friday the 27<sup>th</sup> until late evening Saturday the 28<sup>th</sup>.

Vendors can set up Friday from 2:00PM to 3:00PM or Saturday 6:00AM to 8:00AM.

**Contact:** Paul - [Paul@blymountain.com](mailto:Paul@blymountain.com) to reserve your spot and for any questions

Name of Organization: \_\_\_\_\_

Mailing Address: \_\_\_\_\_  
\_\_\_\_\_

Email: \_\_\_\_\_

Contact Person (s): \_\_\_\_\_

Name

Phone

Describe the products you wish to sell/ serve/ showcase/ or services provided at the event:  
\_\_\_\_\_  
\_\_\_\_\_

Applying for: Friday (3PM -8PM)  
Saturday (10AM - 5PM)

**Arts/Crafts/Goods**

(for profit)

\$60 for event

10' X 10' Spot

Days to Reserve \_\_\_\_\_

Fr / Sa

**Informational Booth**

(not for profit)

\$40 for event

10' X 10' Spot

Days to Reserve \_\_\_\_\_

Fr / Sa

**Food**

(for profit)

\$200 for event

10' X 10' Spot

Days to Reserve \_\_\_\_\_

Fr / Sa

**Fundraiser**

(profit to cause)

\$30 for event

10' X 10' Spot

Days to Reserve \_\_\_\_\_

Fr / Sa

I need electricity\*: Y / N

For: \_\_\_\_\_

Voltage: \_\_\_\_\_

\* Based upon availability at the location and is first-come first-serve for the spots with and for **food vendors only**.