



## JHARKHAND MAHILA UTHAN- PROFILE

### Basic Information

Name of the Organisation : JHARKHAND MAHILA UTHAN  
Name of the Chief Functionary: Fulkumari Tigga  
Office Address : VILL- LARA(KUSUMDIH), PS-CHURCHU, PO-CHURCHU, DIST-HAZARIBAG, PIN-825302  
Contact Person : NEELAM BESRA  
Contact Number : 8210388975/8986888166  
What's app/ Signal : 8986888166  
Email Id : [jharkhandmahilauthan@gmail.com](mailto:jharkhandmahilauthan@gmail.com)  
Website : [www.jharkhandmahilauthan.org](http://www.jharkhandmahilauthan.org)

### Legal Status

Registration No	9780/IV/92
Date of Registration	24 <sup>th</sup> June 2002
PAN No	AACTJ3059N, Reg. date-24/06/2002
Income Tax	Reg. under income tax Act 1961 in sec 12A on CIT Hzb/Tech/12A-38/2003-march 2004
12A Reg. No.	AACTJ3059NE20034, date of Reg. 10-03-2022, From 2022 to 2027
FCRA No	337750086, Reg. Date- 28/3/2011, Renewal Date-17/3/2022 to 2027
NGO Darpan ID	JH/2017/0180031
80G Reg. No.	AACTJ3059NF20222 From 10-03-2022 to AY 2024- 2025
CSR Reg. No.	CSR00024563
GST Reg. No.	20AACTJ3059N1ZM Date- 27-01-2022

### Bank detail

#### FCRA A/C in Delhi

FCRA A/C New Delhi	State Bank Of India
Branch Name	11 Sansad Marg, New Delhi, 110001
A/c No.	40102634274
IFSC	SBIN0000691
SWIFT	SBININBB104

#### FCRA Utilization A/C

Name of the Bank	State Bank of India
Branch Name	Demotand
A/c No.	31106292696
IFSC	SBIN0006880

#### GENERAL A/C

Name of the Bank	Bank Of India
Branch Name	Hazaribag distric more
A/c No.	481010100024887
IFSC	BKID0004810

### Association with Network and Partnership

State level	
National Level	RTE, WADA NA TORO ABHIYAN, VANI. LOK MANCH (Delhi), RASHTRIYA DALIT MAHILA ANDOLAN(Delhi)

<b>International Level</b>	<b>Urgent Action Fund, CREA, Girl First Fund, Women Fund Asia,</b>
<b>Expertise /Strength of CLO</b>	
<ul style="list-style-type: none"> <li>❖ Participatory Approach</li> <li>❖ EWR-110, EMR-22, SHG Leaders-30, Cls-40 and Montiors-20</li> <li>❖ Decentralised functioning</li> <li>❖ Effective presence and acceptance in the community</li> <li>❖ Effective in Liaoning and rapport building with district administration</li> <li>❖ Expert in women and community mobilisation for block and district advocacy</li> <li>❖ Nurturing grassroots innovation</li> </ul>	
<b>Organisation detail</b>	
<p><b>Introduction</b></p> <p><b>Jharkhand MahilaUtthan(JMU)</b> has had a modest beginning in 24<sup>th</sup> June 2002, Jharkhand when a group of rural development professionals joined hand to Struggle for the cause of the deprived sections of the community to ward off their marginalization from the mainstream. With trained and determined team of professionals, JMU has relentlessly struggled to accomplish its goal And objectives to meet the aspirations of the marginalized into realities and achievement. Its approach and management style has always been embedded with effective leadership, innovation and participation. Over the year it has not only grown in size, but has also armed itself with enormous capacity to handle multiplicity of activities. Since the inception, <b>JMU</b> targeted Tribal ,SHG, Selected CLs, EWR, Dalit and Backward Communities as its key target group and education, health, Stop early marriage, Social Security Protection , Climate Change, SCSP,TSP, NFSA, Forest land Act and livelihood as key thematic areas of intervention. The organization since its inception has worked in a convergence model promoting the linkages of services and interventions among the key stakeholders to use the strength of one another for accomplishment of targets and Ultimately sustaining the activities in the long run. We have <b>JMU experience</b> working in the field of Agriculture, skill best training ,Gender, Child Marriage, NFSA, Livelihood , <i>Van Patta</i>, Plantation, women Empowerment and Awareness activity.</p>	
<b>Vision</b>	<b>Create a world where everyone upholds just and equitable life.</b>
<b>Mission</b>	Promote and facilitate marginalised community to access their rights and entitlements, protecting and preserving their identity, cultural values, forest and natural resources.
<b>Organisational values</b>	Honesty, Loyal, efficient, optimistic, passionate and transparency
<b>Target Population</b>	Major community worked with are Tribal, Scheduled Caste, Muslim and other backward community.
<b>Coverage</b>	Two District-Hazaribagh and khunti, district of hazaribag-2 blocks( Dadi and churchu), and khunti five blocks.
<b>Thematic Areas</b>	Education, Health, Women right, Land & forest, Sustainable Livelihood, Child Right ,Stop Early Marriage, Gender Justice ,NFSA, Climate Change, Social Security Protection, TSP,SCSP AND CNT \SPT ACT.
<b>Areas of Achievements:</b>	
<ul style="list-style-type: none"> <li>• Established to EWR by Training.</li> <li>• The SHG leaders increase to participant meeting.</li> <li>• 40 CLs and 20 Monitors entitled to Rights in NFSA and forest land.</li> <li>• Linkage to government scheme to women.</li> <li>• Understanding women issues to EMR and cooperate to Women.</li> <li>• To Connect with Education and Adulation to aware to Gender.</li> <li>• Adolescent girl's foot ball team and Coach Team have been prepared.</li> <li>• Adolescent girls have been prepared street theatre team.</li> <li>• 30 Collective women have been prepared as leader.</li> </ul>	
<b>Issues confronting the Organisation</b>	
<ul style="list-style-type: none"> <li>• Lack in developing proposal in English due to language barrier</li> <li>• Project Management skill needs to be upgraded</li> <li>• Situation analysis by engaging communities, followed by proposal development, planning and assigning staffs role and responsibility needs to be strengthening.</li> <li>• lack knowledge of the laws, policies and provision</li> <li>• Need to enhance CLOs visibility as Tribal woman leader from district to state level</li> <li>• Project and Mission based approach needs to be ensured while designing and implementing any Proposal and</li> </ul>	

Project.

- Establish CLOs identity in district and state in the field of Social Inclusion.
- Fund raising by CLO is difficult unless any funding agencies themselves approach the organisation and design proposal for them.

**Strategies / Plan to address and resolve the issues identified**

- The issues of reporting, documentation, communication skills maintenance of MIS, proposal writing, financial and admin
- Issues will be somewhat addressed and resolved by organising capacity building workshop as per the second year plan. After the workshop the improvement in their reporting and documentation will be assessed monthly and quarterly accordingly handholding support will be planned.
- Strategic thinking and approach will be adopted to augment visualise CLOs leadership identity from district to State level.
- Participatory approach for nurturing tribal leader’s collectivism by the CLOs in assistance with mentor and Project Officers and Consortia will be planned.
- Handholding support in documenting and highlighting best practises of CLO work.
- Capacity enhancement program for upgrading legal literacy among staffs and CLOs will be organised by the Project.
- Orientation to conduct situation analysis before developing any proposal will be organised By Social Inclusion Project / mentors and Consortia.

**Organisational Structure**

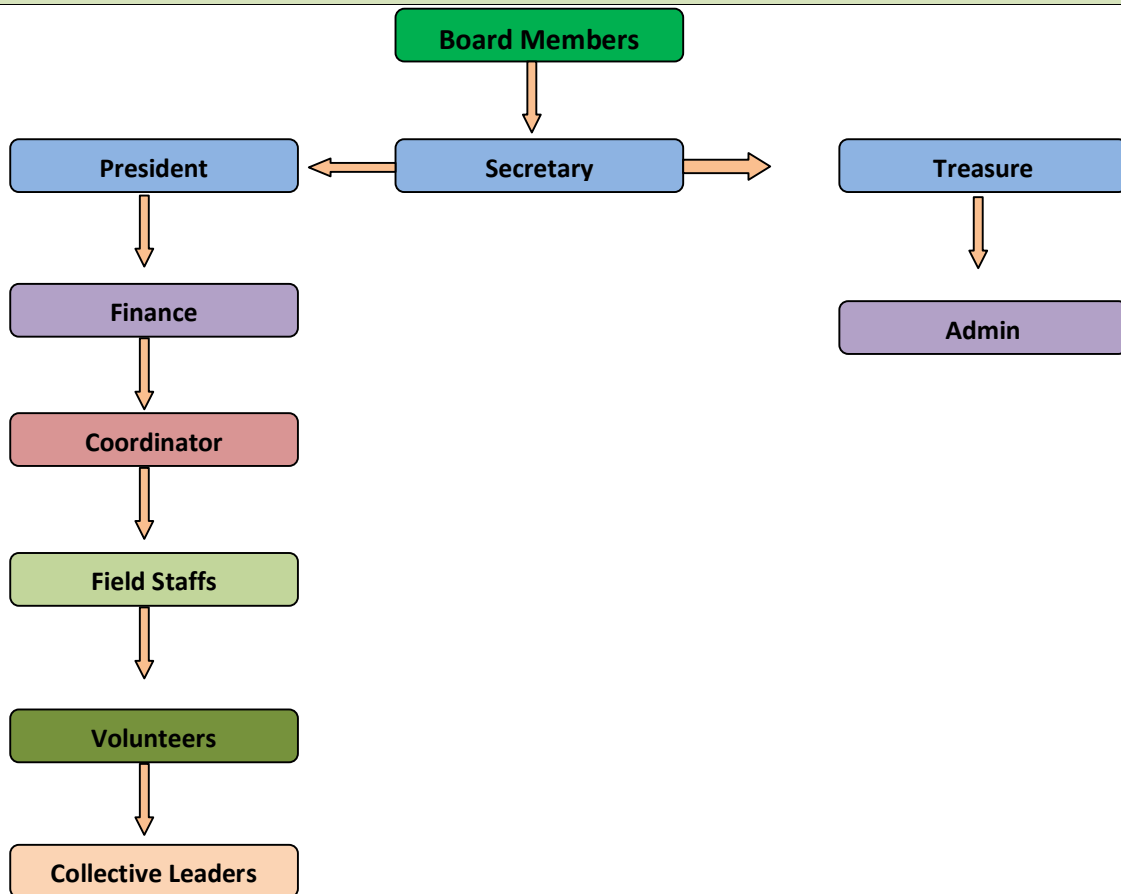

<b>GOVERNANCE</b>	There are 9 members in the Board members are the combination of SC/ST, and community. 6 members are women from ST community and 1 sc, 2male members1 from minority and 1 from SC.
<b>POLICY</b>	<ul style="list-style-type: none"> <li>• <b>Human Resources Policy</b></li> <li>• <b>POSH(Prevention of Sexual Harassment Policy)</b></li> <li>• <b>Gender Policy</b></li> <li>• <b>Finance Manual</b></li> </ul>

<b>Governing Board members</b>						
<b>Sr.No</b>	<b>Name</b>	<b>Designation</b>	<b>Gender</b>	<b>Educati on</b>	<b>Address</b>	<b>Mobile NO</b>
1	Fulkumari Tigga	President	Female	Inter	Dhamansariya, Churchu	7667217407
2	Somiya Tudu	Vice- President	Female	Inter	Chanaro, Parbat	8809369667
3	Neelam Besra	Secretary	Female	BA	Lara,KusumdiH	8210388975
4	Karmi Tadoo	Treasure	Female	Metric	Gobardaha	8002715021
5	Merry Murmu	Member	Female	Metric	Dumar	9546403008
6	Sanjay Ravidas	Member	Male	Metric	Oreya Hazaribag	9939820375
7	Jyoti Raj	Member	Female	Metric	Deoghar	6201392226
8	Sarfraz Alam	Member	Male	BA	Pelawal, Hazaribagh	7004691142
9	Anjani Kumari	Member	Female	BA	Chauparan	9470939513
<b>Core Founders of the Organisation</b> संगठनकेकोरसंस्थापक						
1	Neelam Besra					
2	Karmi Tadoo					

*Neelam Besra*  
**Secretry**

Jharkhand Mahila Uthan  
At- lara(KusumdiH),churchu,  
Hazaribag,(Jharkhand)  
Pin-825302  
MO-8210388975, 8986888166