McDiarmid Lake “Critical Minerals” Project

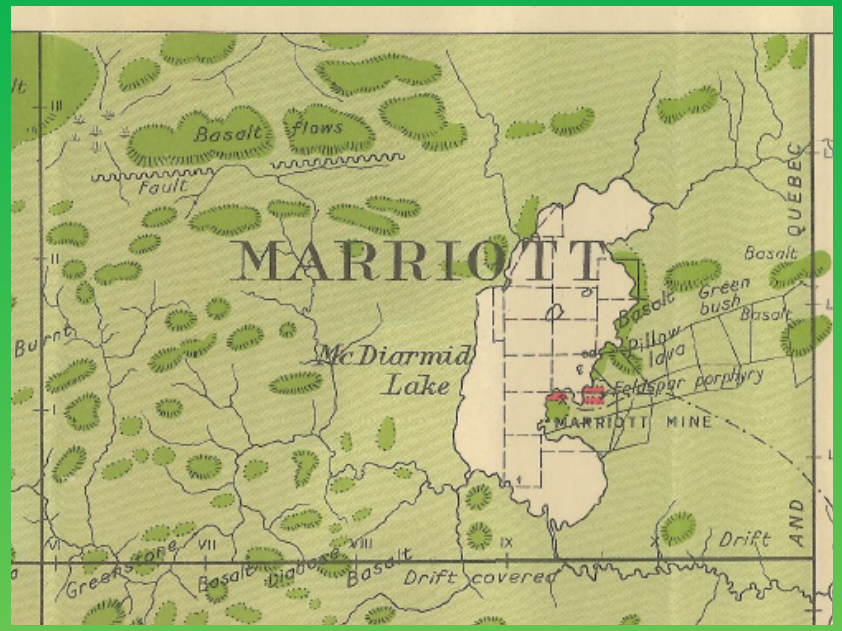

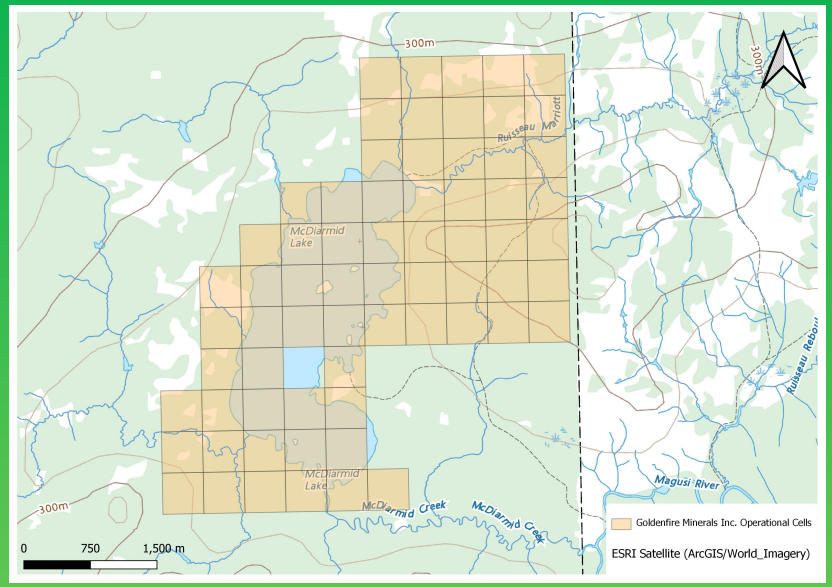

- Claims hosted within Marriott Township adjacent to the Quebec border
- West of the Cu-Au discoveries of Rouyn, Quebec
- Area is covered by mafic volcanics (massive and pillowed flows) intruded by late feldspar porphyrys
- At the Argonaut Gold Mine, the gold is associated with the chalcopyrite
- Chalcopyrite lenses (with possible gold association) on the eastern shore of McDiarmid Lake are associated with the feldspar porphyry dike
- Gold in Ben Nevis area are associated with quartz veins, porphyrys, syenites, and sulphides

Robert Dillman P.Geo. 519-264-9278 or 226-378-3793 rjdexplorations@gmail.com
Jim Renaud P.Geo. 519-473-3766 or 519-520-0535 rgc@execulink.com