

# BARIL

STYLE X FUNCTION

CANADA | ENGLISH

# 37

EDITION

# BARIL

## **STYLE x FUNCTION**

At BARIL, we're less about faucets. Ok, we're a lot about faucets. But we're more about you, your life and the role we play in it. Understanding the bigger picture; from your grand vision to your day-to-day rituals. Feeding your imagination with style inspiration and improving your life through product innovation. Creating the spaces that you're proud to live in and crafting the little details you can't live without. Faucets designed to please your eyes in an instant and engineered to withstand your touch for a lifetime. Experience innovation driven by consumer benefit and service delivered with unparalleled consideration for your needs.

## **The Baril Family: *Robinetier\** by love of the craft**

Driven by its passion for the avant-garde, the family-owned business excels in the design, manufacture and distribution of unique faucets.

\*Robinetier: (From french) Master craftsman in the art faucets making.

## **Designed by BARIL in Montréal**

Before being assembled in Canada, all BARIL faucets begin in the minds of our designers who, as their city, bring a European sensibility to the North American market.

## **Quality and Reliability since 1986**

Relying on expertise finely developed over 35 years, our team focuses on research and constant improvement to craft durable, flawless faucets.

## **Lifetime Warranty on Products and Service**

We proudly warranty all our products for life against manufacturing defects and we also provide professional, fast and personalized after-sales service. Just call us!



BARILDESIGN.COM

1 800 463.3871

**Welcome**

**BARIL**

# Summary

CAD Price List

## Introduction

---

3-40

Legend	10
Selection of Finishes	12
BARIL Features	17
Our Story	36

## Electronic (New!)

---

41-44

Touchless Sensor	42
------------------	----

## Kitchen

---

45-64

Kitchen Faucets	45
Kitchen Parts	59

## Bathroom

---

65-312

Bathroom Faucets	65
Bathroom Accessories	293
Bathroom Parts	307

## Shower

---

# 313-382

Shower Valves  
Shower Components

313  
347

## Information & Forms

---

# 383-392

General Information  
Care Instructions  
Warranty  
Customer Service Policies  
Service Call Form  
FAQ

383  
384  
385  
388  
389  
391

## Price Index

---

# 393-444

---

BARILDESIGN.COM

1 800 463.3871  
1 877 693.3005 [fax]  
info@barildesign.com

MONTREAL | DESIGN STUDIO

5394, blvd. St-Laurent  
Montreal (Quebec)  
Canada H2T 1S1

TROIS-RIVIERES | HEAD OFFICE

579, blvd. Ste-Madeleine  
Trois-Rivieres (Quebec)  
Canada G8T 9J8

# Overview

## Kitchen Faucets

### Industrial Style

---



TECH IV  
51



TECH VI  
57

### VISION Original

---



VISION H15  
51



VISION H13  
53

### VISION Reimagined

---



VISION III (12L)  
53



VISION III (22L)  
53



VISION III (32L)  
53



VISION IV (12L)  
54



VISION IV (22L)  
54



VISION IV (32L)  
54

# Overview

## Kitchen Faucets

### ARTE Family

---



ARTE H19  
55



ARTE H16  
55



ARTE H13  
55



ARTE  
57



ARTE  
58

### UNICK Family

---



UNICK III  
50



UNICK II  
51



UNICK II  
50



UNICK  
57



UNICK  
58



UNICK  
58

### TUBE Family

---



TUBE H15  
56



TUBE H13  
56



TUBE II  
56

### ANGLE

---



ANGLE  
50



# Overview

## Bathroom Collections

### Modern Collections

---



B04 PETITE  
65



B05 REC  
87

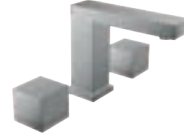

B14 OVAL  
103



B26 HAÜS-D  
117



B27 HAÜS-C  
117



B28 HAÜS-L  
117



B45 SENS  
135



B46 PROFILE  
151



B67 FLORA  
167



B66 ZIP  
195





# Overview

## Bathroom Collections

### Design Collections

---



B35 MARIE  
127



B51 MA  
179



B56 ACCENT  
185



B80 AIR  
231



### Classic Collections

---



B16 NAUTICA  
109



B18 RALPH  
109



B71 EVA  
215



B72 TRADITION  
215



B74 VICTOIRE  
223

# Legend Faucets

**\_\_ :** Double Underscores  
Collection's number

**XX: Capital Letters**

The X included in the product code indicates that additional options are offered with the product. For example, a choice of regular or pressure balanced version for a tub faucet.

**xx: Finish**

The xx included at the end of the product code indicates that you must choose the desired finish.

**Measurements:**

L: Length / H: Height / P: Depth

**The Essentials**

Products and finishes that are part of The Essentials booklet are identified in square brackets. These are our bestsellers, available at competitive prices and fast shipping.

**B\_\_-8009-XXL-xx**



**THE ESSENTIALS**

CC	KK	LL	BB	NN/YY	VV/TT	KM	GG

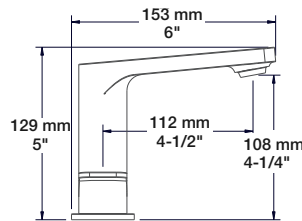

8" c/c lavatory faucet, drain included

- A- Max: 1.5 gpm - 60 psi
- B- Push-button drain with overflow included
- C- Easy to clean adjustable silicone aerator
- D- CAR-3820-01 (Cold), CAR-3820-02 (Hot)

**Ecological options**

Codes	Reduced flow rates	CEC
B04-8009-00L-xx-120	1.2 gpm (4.5 l/min) - 60 psi	
B04-8009-00L-xx-100	1.0 gpm (3.7 l/min) - 60 psi	
B04-8009-00L-xx-050	0.5 gpm (1.9 l/min) - 60 psi	

**Touchless Sensor**

This icon indicates that the faucet is compatible with the Touchless Sensor.



Order sensor ELE-1001-01-xx



Order sensor ELE-2001-01-xx

**Product Features**

**Ecological Options**

This table shows the ecological options available and the equivalent reduced flow rates. Options marked with a CEC icon meet California Energy Commission requirements.

# Legend Shower Kits

## One code for your complete shower kit

In order to facilitate the options, BARIL offers already assembled shower kits which include all the components necessary for the proper performance of your water accessories. Thereby, you only have to order one product code with a single price for the whole shower kit. The shower kits that include a rain head are offered with a wall-mounted arm (PRO) or with a ceiling-mounted arm (PRR). Alternatively, you can also purchase the rough(s) and the trim kit (TRO or TRR for ceiling-mounted shower heads) separately, according to the step of your project. The pressure balanced and thermostatic pressure balanced roughs are offered in two versions: with PEX connections or with 1/2" male NPT or welded copper connections. When relevant, the option to choose a shower kit without a shared position is offered.

## Your customer wants to be unique?

Customize your shower kit with the BARIL collection; there are thousands of custom shower kit possibilities with a complete selection of shower components. In each collection, we suggest a selection of shower components that harmoniously fit with the shower valves of the collection and a selection of ecological shower components on the following page.

You can either put together your own shower kit with the products of the shower section, or by modifying one or more products of an already assembled PRO/PRR shower kit! All you need to do is calculate the price difference.

Complete product code

Price

THE ESSENTIALS

Products and finishes that are part of The Essentials booklet are identified in square brackets. These are our bestsellers, available at competitive prices and fast shipping.

CC	KK	LL	BB	NN/YY	VV/TT	KM	GG
0000							

**PRO-4205-04-xx**  
PRR-4205-04-xx\*

**Complete thermostatic pressure balanced shower kit**

**Features**

- A- 2 accessories kit
- B- Max: 2 gpm - 80 psi (per accessory)
- C- 3-spray hand shower
- D- 2 accessories can work together

**Includes**

- B04-9521-00-xx** Complete type TP shower valve with 2-way diverter
- TET-0815-01-xx** 8" rounded square shower head
- BRA-1612-66-xx** 16" shower arm
- DGL-2584-53-xx** 3-spray sliding shower bar
- RAC-9001-16-xx** Wall-mount supply elbow

**Ecological options** CEG

Codes	Features are the same, except:
PRO-4205-04-xx-NS	B- Max: 1.75 gpm - 80 psi (per accessory)
TRO-4205-04-xx-NS + RVA-9521-00-NS-B	D- 1 accessory works at a time

**TRIM ONLY**

**TRO-4205-04-xx**  
TRR-4205-04-xx\*

CC	KK	LL	BB	NN/YY	VV/TT	KM	GG

**ROUGH VALVES** Please order **one** of the following rough valves to complete the trim:

<b>RVA-9521-00-B</b>	2-way type TP rough - 1/2" male NPT or welded copper connections	
<b>RVA-9521-PO-B</b>	2-way type TP rough - PEX connections	

Trim kit code: includes valve trims and shower components (sliding shower bar, wall-mount supply elbow, shower arm, rain head, etc.)

Rough(s) to order to complete the trim (TRO/TRR).

Product codes to order for a non-shared version of the shower kit.

Components

# BARIL's Finishes

Because we are convinced that you want access to the very best options, BARIL offers a large variety of finishes for all of its collections. Chrome (CC) and stainless steel (SS) finishes are in stock with a 48-hour shipping time. A selection of products in matte black, white and satin brass finishes is also kept in inventory for shipment within 48 hours. All of our other finishes are generally available with fast shipping of 4 weeks or less.

Take advantage of this wide range of colors and have fun with all these possibilities.

\* Some finishes are exclusive to certain collections.

## Fast Delivery Finishes



**CC**  
Chrome  
(shipping within 48h)



**SS**  
Stainless Steel  
(shipping within 48h)



**KK**  
Matte Black  
(shipping within 48h or 4 weeks)



**BB**  
White  
(shipping within 48h or 4 weeks)



**LL**  
Satin Brass  
(shipping within 48h or 4 weeks)

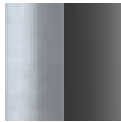

**SF**  
Smokey  
Stainless  
Steel

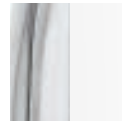

**CB**  
Chrome  
White



**CF**  
Smokey  
Chrome



**CD**  
Chrome  
Diamond



**KM**  
Black  
Titanium

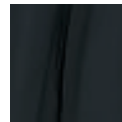

**E**  
Glossy Black



**H**  
Blush

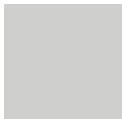

**I / II**  
Mist



**J / JJ**  
French  
Gold

## Special Finishes



**NN**  
Brushed Nickel  
(shipping within 2 weeks)

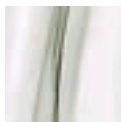

**YY**  
Polished Nickel  
(shipping within 2 weeks)



**VV**  
Satin Copper  
(shipping within 4 weeks)



**TT**  
Venetian Bronze  
(shipping within 4 weeks)

## Premium Finish

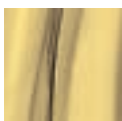

**GG**  
Gold  
(shipping within 4 weeks)

# BARIL's Finishes

## Solid Finishes

---



→ Chrome (CC)



→ Matte Black (KK)



→ White (BB)



→ Satin Brass (LL)



→ Black Titanium (KM)



→ Brushed Nickel (NN)



→ Polished Nickel (YY)



→ Satin Copper (VV)



→ Venetian Bronze (TT)



→ Gold (GG)

# BARIL's Finishes

## Two-tone Finishes

---



---

Featured product: CUI-9249-12L-KL

Featured product: CUI-9249-22L-CK



---

Featured product: CUI-9250-12L-LK

Featured product: CUI-9250-22L-SK



---

Featured product: B56-1010-00L-xx

# Marketing Tools

## The Displays

With its contemporary shades and its integrated lighting, the BARIL presentation wall has an attractive impact on the customer and brings a sophisticated touch to your showroom. Each faucet is installed on a plate and is simply placed on a shelf; it can thereby be moved as you wish. Podiums are also available to highlight BARIL kitchen faucets and floor-mounted tub faucets.



## The Brochures

To help you get to know our collections, and to inspire you, our brochures are available on our website at all times and in hard copy on demand.



# Marketing Tools

## The Essentials Booklet

More than just a brochure, The Essentials booklet is the perfect sales tool! It features our bestsellers, timeless styles available in our 4 most popular finishes. In addition, you benefit from very competitive prices and 48-hour shipping on all these products.



You can also find them in the catalog by looking for products identified as “The Essentials”.

**B04-8009-00L-xx**





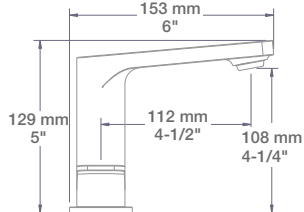

**THE ESSENTIALS**

CC	KK	LL	BB	NN/YY	VV/TT	KM	GG

8" c/c lavatory faucet, drain included

- A- Max: 1.5 gpm - 60 psi
- B- Push-button drain with overflow included
- C- Easy to clean adjustable silicone aerator
- D- CAR-3820-01 (Cold), CAR-3820-02 (Hot)

**Ecological options**

Codes	Reduced flow rates
B04-8009-00L-xx-120	1.2 gpm (4.5 l/min) - 60 psi
B04-8009-00L-xx-100	1.0 gpm (3.7 l/min) - 60 psi
B04-8009-00L-xx-050	0.5 gpm (1.9 l/min) - 60 psi



# Our Features

BARIL

# BARIL in Short

## STYLE x FUNCTION

---

At BARIL, we're less about faucets. Ok, we're a lot about faucets. But we're more about you, your life and the role we play in it. Understanding the bigger picture; from your grand vision to your day-to-day rituals. Feeding your imagination with style inspiration and improving your life through product innovation. Creating the spaces that you're proud to live in and crafting the little details you can't live without. Faucets are designed to please your eyes in an instant and engineered to withstand your touch for a lifetime.

### **The BARIL Family:** ***Robinetier\** by love of the craft**

---

Driven by its passion for the avant-garde, the family-owned business excels in the design, manufacture and distribution of unique faucets.

\*Robinetier: (from french) master craftsman in the art of faucets making.

### **Designed by BARIL** **in Montreal**

---

Before being assembled in Canada, all BARIL faucets begin in the minds of our designers who, as their city, bring a European sensibility to the North American market.

## Quality and Reliability since 1986

---

Relying on expertise finely developed over more than 35 years, our team focuses on research and constant improvement to craft durable, flawless faucets. BARIL faucets are robust, built with high-quality materials and advanced technical components. All products are carefully controlled and tested by our quality department at each step of manufacturing.

## Lifetime Warranty on Products and Service

---

We proudly warranty all our products for life against manufacturing defects, and we also provide professional, fast and personalized after-sales service. Just call us at 1.800.461.3871 or write to us at [info@barildesign.com](mailto:info@barildesign.com), and it will be our pleasure to answer any question on products or installation. Our sales representatives and customer service professionals are trained by our product experts. They know how to support you in case of any problem you might encounter, and replacement parts are available during the whole product's life.

## Shipping Within 48 Hours

---

There is a sales office and a warehouse in Trois-Rivieres that will ship you any order in less than 48 hours. When you order at BARIL, we can answer your demands right away because your order is directly linked to our stock managing system, less than 20 meters away. In less than 48 hours, the majority of your orders will be ready to be delivered to your doorstep.

# Certifications

## All BARIL products are compliant with the following standards:

**ASME A112.18.1/CSA B125.1**  
Standard governing guarantee relating to the product's mechanisms and durability of its finish

**NSF 372**  
Standard governing water quality for lavatory and sink faucets

**NSF/ANSI 61**  
Standard governing materials that come into contact with drinking water

**ASSE 1016**  
Standard governing water temperature control in shower systems

**BARIL FAUCETS ARE COMPLIANT WITH ALL FEDERAL AND STATE DRINKING WATER LEGISLATION.**

**FOR SPECIFIC MASSACHUSETTS LEGISLATION, A LIST OF COMPLIANT SKUs IS AVAILABLE UPON REQUEST.**

## BARIL products are certified by at least one of the following organizations:



### ADA CERTIFICATION

All products displaying the ADA logo will comply with the applicable ADA requirements as specified in the Americans with Disabilities Act as follows: faucets with lever, wrist blade, blade, cross/six-prong or T-handles products displaying the ADA symbol will comply with the actuation force Accessibility Guidelines, Section 309 Operation, of the Act.



### WATERSENSE CERTIFICATION

All items with the WaterSense logo meet or exceed the certification criteria as of the EPA's WaterSense Program. WaterSense labelled bathroom sink faucets that use a maximum of 1.5 gallons per minute (5.7 l/min) can reduce a faucet's water flow by 30 percent or more from the standard flow of 2.2 gallons per minute (8.3 l/min) without sacrificing performance. Same for hand shower and shower head, for which the flow rate as been reduced to 1.75 gpm (6.6 l/min) instead of the industry standard of 2.5 gpm (9.5 l/min). WATERSENSE® is a registered mark of the U.S. Environmental Protection Agency.



### CEC CERTIFICATIONS

All items with the CEC logo feature an option that meets the California Energy Commission requirements. To be CEC-listed, lavatory faucet must use a maximum of 1.2 gallons per minute (4.5 l/min), kitchen faucet and shower head must not exceed 1.8 gallons per minute (6.8 l/min) and shower valve must be without shared position. These measures ensure significant water saving and can be applied to many BARIL products.



### CALGREEN CERTIFICATION

All items with the CALGreen logo meet the California Green Building Standards Code (known as CALGreen). Lavatory faucets with a 20% reduction or over meet the CALGreen certification criteria. Many BARIL faucets and shower components comply with the California Green Building Standard Code (known as CALGreen). A faucet with a 20% reduction or over of the water flow meets the CALGreen certification criteria.



Intertek



IAPMO



Canadian Standards Association

# Water Flows

## Faucet Flow Rate

---

BARIL offers faucets adapted to most North American standards.  
BARIL's regular product water flow are:

### Kitchen Faucets

1.8 gpm to 2.2 gpm (6.8 to 8.3 l/min)  
depending on the model - 60 psi

### Lavatory Faucets

1.5 gpm (5.7 l/min) - 60 psi

### Tub Faucets

5.3 gpm to 9.2 gpm (20 to 35 l/min)  
depending on the model - 60 psi

### Shower Components (hand shower, shower head, etc.)

2 gpm to 2.5 gpm (7.6 to 9.5 l/min)  
depending on the model - 80 psi

### Shower Valves

5 gpm to 16 gpm (19 l/min to 60 l/min)  
depending on the model - 60 psi

The thermostatic valves and T/P valves offer the best flow on the market with performances up to 16 gpm (60 l/min) - 60 psi.

\* See specific products in the catalog to confirm their exact flow.

## Ecological Options

---

BARIL faucets offer different options to help you obtain LEED certification or comply with your local regulations. Add the ecological option of your choice for free.

### Kitchen Faucets

Regular  
Option 1  
Option 2

### Flow

2.2 gpm (8.3 l/min) - 60 psi  
1.75 gpm (6.6 l/min) - 60 psi  
1.5 gpm (5.7 l/min) - 60 psi

### How to Order

use regular code  
add -175 at the end of the code  
add -150 at the end of the code

### Lavatory Faucets

Regular  
Option 1  
Option 2  
Option 3

### Flow

1.5 gpm (5.7 l/min) - 60 psi  
1.2 gpm (4.5 l/min) - 60 psi  
1.0 gpm (3.7 l/min) - 60 psi  
0.5 gpm (1.9 l/min) - 60 psi

### How to Order

use regular code  
add -120 at the end of the code  
add -100 at the end of the code  
add -050 at the end of the code

### Shower Components

Regular  
Option 1  
Option 2

### Flow

2.0 gpm (7.6 l/min) - 80 psi  
1.75 gpm (6.6 l/min) - 80 psi  
1.5 gpm (5.7 l/min) - 80 psi

### How to Order

use regular code  
add -175 at the end of the code  
add -150 at the end of the code

# High-End Components

## Quality Faucets

---

BARIL faucets are all **forged of solid brass** and comply with the highest quality certifications and manufacturing standards, including low lead content and material thickness above standards. These advantages **lower the risks of manufacturing defects**.



## Cartridges

---

BARIL uses **high-quality ceramic disk cartridges** made in Europe. The ceramic disk cartridges use a pair of ceramic disks that lie against each other to control water flow. Being an extremely strong material, ceramic **resists cracking and withstands extreme temperatures**. Because the disks are polished to a near-perfect flatness, the seal between them is watertight. This technology eliminates wear on rubber seals and extends the cartridge's service life.



# High-End Components

## Leak-proof and Anti-twist Water Inlet Hoses

---

At BARIL, we care about conceiving smart products. Therefore, we think about facilitating our products' installation, and we ensure to minimize leaking risks. At BARIL, your kitchen and single hole lavatory faucet water inlet hoses are **made of polyamide/PEX**, a material that doesn't rust and doesn't react to chemicals\*. The kitchen and single hole faucet hoses, in addition to being **corrosion-resistant**, are directly connected to the faucet's brass body, **reducing leaking risks** compared to faucets with a copper pipe extension. This assembly also ensures **an easier installation** and facilitates tightening with fewer connections.

These BARIL's inlet hoses, developed in collaboration with Neoperl, a leading manufacturer in this field, are **robust, flexible, lightweight and glide smoothly** thanks to their special braiding. The inner hose is made of Softpex (cross-linked polyethylene), a material proved millions of times in the market with a **0% failure rate**. BARIL's inlet hoses are **torsion-resistant** thanks to their quality material and are also designed with swivel connection nuts at the water inlets, avoiding torsion when tightening them.

\* Please note that it's important to warn users to store corrosive products in a secure space, and away from corrodible parts, such as older faucets or products from other manufacturers. It is strongly recommended to verify your faucets' connections every six (6) months.



# High-End Components

## Aerators

---



### The perfect stream with BARIL

While some faucet aerators serve only to control the flow rate, BARIL's faucet aerators do much more: they also **control the stream straightness** and diameter, **reduce splash** by aerating the stream and eliminating side spray, **save water and reduce energy costs**, and meet North American plumbing codes and standards. Faucet aerators introduce air into the water stream to produce a **larger white stream, soft to the touch** and splash-free. BARIL's faucet aerators are helping to reduce lime build-up. BARIL uses Swiss-made Neoperl aerators, considered some of the world's best.

BARIL offers complementary options on some faucet models, such as adjustable aerators, low-flow aerators for your most demanding energy-saving projects, design stream aerators such as waterfall streams, and much more.



## Adjustable Aerator

---

Sometimes, when a faucet is installed with a wash basin, the faucet stream's direction isn't optimal (water splashing, difficulty rinsing hand, etc.). BARIL solves this problem by offering this aerator to **allow adjustments in the water stream's direction** to ease the choice of wash basin and to improve user comfort. The angle of the water stream can be adjusted directly at the aerator, simply by moving the adjustable tilting plate with your finger (**± 6° up to ± 10°, depending on the aerator model**). In the basic position, the adjustable version is visually identical to the standard version.

This benefit is integrated in some lavatory faucets of the following bathroom collections:

B51 MA / B56 ACCENT / B04 PETITE / B05 REC / B14 OVAL / B16 NAUTICA / B18 RALPH / B35 MARIE / B45 SENS / B46 PROFILE / B47 FLORA / B66 ZIP / B71 EVA / B72 TRADITION / B74 VICTOIRE / B80 AIR

See all available products in the corresponding collections!

# Kitchen Faucets Advantages



## 180° Swivel Spout

Allows to reach all areas of the sink.

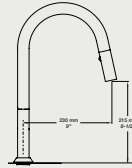

## Good Faucets' Ergonomics

Convenient to fill large pots and tall pitchers.



## Easy-to-handle Hand Spray Hose

Glide without noise, lightweight and flexible.



## Super Swivel Hand Spray

The integrated ball joint of the hand spray hose makes it very easy to rotate.

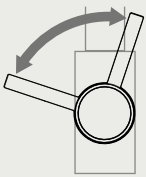

## Comfort of Use Even in Tight Spaces

The handle rotates towards the back of only 15° to avoid knocking against the backsplash area.



## Cool Start

Kitchen faucets open on cold water when the handle is in the upward position, allowing energy savings and avoiding risks of burns.

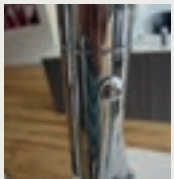

## Automatic Docking

The automatic docking ensures the spray will return to its place after each use, and that it will firmly stay in place.

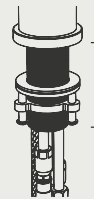

## Thick Counter

Installation tube of 2-1/2" to allow fitting on very thick counters (max. 2").



## Easy Installation

Very steady and simple installation of faucets thanks to our threaded nut with 3 screws easily reachable, even in a tight location.



## Solid Installation

Included spacer and assembly triangle with all kitchen faucets to be used under the sink in order to solidify during installation on a very thin sink.



## Hand Spray Return Strength

The strength of return of the hand spray is adjustable according to the user's wish when using the included weight and/or spring.



## Quick Connection

The brass connection facilitates the hand spray hose's connection to the water supply. Complete the connection with a simple click, no tools are required.

Some features apply to a limited number of models.



# Shower Products Advantages

## External Thermostatic Shower Column

1. Temperature's handle is on the hot water inlet side, allowing the surface's temperature never to exceed the shower's water temperature.

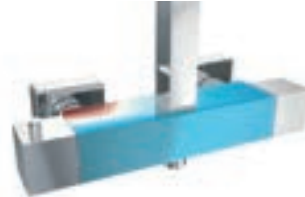

Water distribution with temperature handle on the HOT water inlet side.

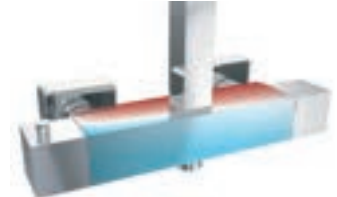

Water distribution with temperature handle on the COLD water inlet side.

2. Accessory indicator on top of the diverter handle. This diverter handle can turn 360° in either direction.

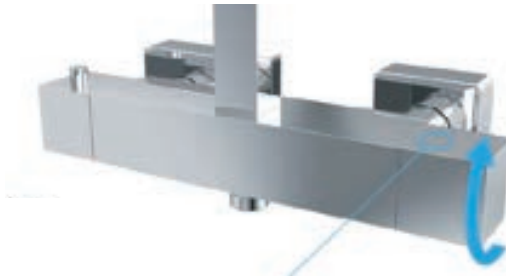

3. With the external thermostatic valves on BARIL shower columns, your two water accessories can work individually or simultaneously.



No water flow



Water flow through the hand shower only



Water flow through both hand shower and shower head simultaneously



Water flow through the shower head only

4. The shower head arm can be adjusted up to 20" in height to allow maximum comfort in your shower.

5. Security: the temperature on our valve is set at 38 °C / 100° F and can be raised by pressing the button and turning the handle counterclockwise.

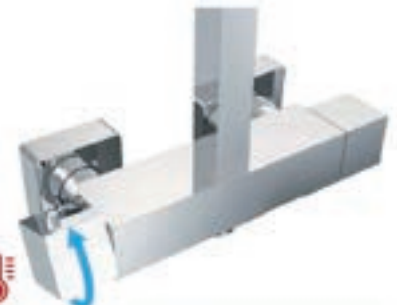
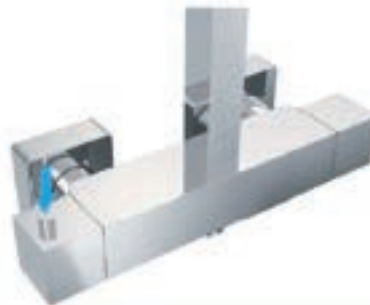

# Shower Products Advantages

## Shower Valves

BARIL specialized in shower faucets since our beginnings more than 35 years ago. BARIL has always integrated the best shower valve technologies, such as European technologies with thermostatic valves and North American technologies with pressure balanced valves. BARIL uses the highest water flow valves on the market in their respective categories.

Here is a summary of the large selection of valves offered by BARIL, each of them responding to different and/or complementary needs:

### Pressure Balanced (Type P valve)

- Pressure balanced valve
- Pressure balanced valve with 2-way diverter (available with shared or non-shared position)
- Pressure balanced valve with 3-way diverter (available with shared or non-shared position)

### Thermostatic (Type T valve)

- External thermostatic valve
- 3/4" thermostatic valve
- With several options of volume control valves or diverters with off (available with shared or non-shared position)

### Thermostatic Pressure Balanced (Type TP valve)

- 2-way thermostatic pressure balanced valve (available with shared or non-shared position)
- 3-way thermostatic pressure balanced valve (available with shared or non-shared position)

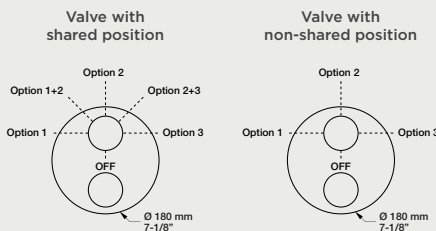

### Compact valves with shared position and non-shared position

Some of our pressure balanced, thermostatic or thermostatic pressure balanced shower kits are equipped with a built-in diverter valve that allows the use of 2 or 3 accessories individually, and 2 accessories simultaneously. Alternatively, you can choose those same shower kits with a non-shared position, allowing only one accessory to work at a time.



### High quality trim and ease of installation

We thought about your decor and your clients: BARIL shower valves plates are without visible screws. Furthermore, we offer easy installation with flat back rough-ins and depth-adjustable trims.

# Shower Products Advantages

## Shower Valve Cartridge Types

---



### Pressure Balanced Valve

Shower valve allows to balance the pressure fluctuations caused by the water use in the house. A piston or diaphragm system reacts to cold or hot water pressure variations and will compensate by allowing more or less water to go through on the opposite side. This valve ensures a stable water temperature and no risk of burns.

### Pressure Balanced Cartridge Operation

The pressure balanced cartridge works only on the water pressure and not on the temperature itself. It balances the cold water pressure with the hot water pressure. By keeping the same pressure on both sides, the water temperature stays almost the same.



### Thermostatic Valve

The thermostatic valve is mostly used in the shower and its purpose is to ensure temperature stability. The thermostatic technology allows great water flow and the possibility of using two water outlets at the same time. The thermostatic valve cartridges react to the slightest water temperature variation, which allows a precise temperature. This valve is safe with its 38 °C / 100 °F stop button (available in most collections). On a thermostatic valve, temperature selection isn't required at each use. The thermostatic valve must be installed with a diverter or a volume control valve for each accessory it supplies.

### Thermostatic Cartridge Operation

A thermostatic component (paraffin) contracts or dilates depending on the mixed water temperature, thereby activating cold and hot water inlets' opening or closure in order to adjust the exit water temperature. This mechanism allows to maintain the set temperature at the exit.



### Thermostatic Pressure Balanced Valve

This valve combines the benefits of pressure balanced and thermostatic valves in terms of temperature regulation, with an intermediate flow between both valve types. The cartridge regulates the temperature to a precise temperature, which can be pre-selected, by reacting to the slightest temperature variations. Therefore, the exit water temperature remains unchanged, regardless of the temperature and pressure variations of the hot and cold water inlets. Finally, this valve is safe with its 38 °C / 100 °F stop button (available in most collections). The T/P valve meets the most strict performance criteria in terms of temperature and pressure variations, as defined by the ASSE 1016 - 2011 standard.

### Thermostatic Pressure Balanced Cartridge Operation

This cartridge is a high-performance thermostatic cartridge (high flow, very low temperature fluctuations), whose thermostatic mechanism is developed and manufactured in Europe by the world leader in cartridge manufacturers.

# Rough-in Valves Advantages

## Pressure Balanced Valve

RVA-9020-00-B    RVA-9020-P0-B



1/2" male NPT or  
welded copper connections



PEX inlets and 1/2" male NPT or  
welded copper outlets connections

A- Type P faucet  
B- Built-in check-stop valves accessible from the front  
of the rough-in  
C- Water flow of 6.1 gpm - 60 psi

- Volume control with temperature memory
- Temperature variation of less than 2 °C / 3.6 °F, making it one of the types of valves with the least temperature variation on the market
- Manually adjustable temperature limiting device
- Ceramic disk cartridge made from high-strength, high-density materials allowing a longer life span
- Cartridge included with the rough-in
- Front access, easy-to-change cartridge
- Thicker brass compared to competitors
- Included template for easy installation
- Flat back for easy installation
- Trim depth adjustment range of 1/2"
- Wall mounting anchor points molded in the rough-in valve
- Lifetime warranty against manufacturing defects

# Rough-in Valves Advantages

## Pressure Balanced Valve with 2-way Diverter

RVA-9181-00-B  
RVA-9181-00-NS-B

RVA-9181-PO-B  
RVA-9181-PO-NS-B



1/2" male NPT or  
welded copper connections



PEX connections

- A- Type P faucet
- B- RVA-9181-xx-B: 2-way diverter, shared ports
- C- RVA-9181-xx-NS-B: 2-way diverter, non-shared ports
- D- Built-in check-stop valves accessible from the front of the rough-in
- E- Water flow of 5 gpm - 60 psi

- Volume control with temperature memory
- Temperature variation of less than 2 °C / 3.6 °F, making it one of the types of valves with the least temperature variation on the market
- Manually adjustable temperature limiting device
- Ceramic disk cartridge made from high-strength, high-density materials allowing a longer life span
- Cartridges included with the rough-in
- Front access, easy-to-change cartridges
- Thicker brass compared to competitors
- Included template for easy installation
- Flat back for easy installation
- Trim depth adjustment range of 1/2"
- Wall mounting anchor points molded in the rough-in valve
- Lifetime warranty against manufacturing defects

## Pressure Balanced Valve with 3-way Diverter

RVA-9191-00-B  
RVA-9191-00-NS-B

RVA-9191-PO-B  
RVA-9191-PO-NS-B



1/2" male NPT or  
welded copper connections



PEX connections

- A- Type P faucet
- B- RVA-9191-xx-B: 3-way diverter, shared ports
- C- RVA-9191-xx-NS-B: 3-way diverter, non-shared ports
- D- Built-in check-stop valves accessible from the front of the rough-in
- E- Water flow of 5 gpm - 60 psi

- Volume control with temperature memory
- Temperature variation of less than 2 °C / 3.6 °F, making it one of the types of valves with the least temperature variation on the market
- Manually adjustable temperature limiting device
- Ceramic disk cartridge made from high-strength, high-density materials allowing a longer life span
- Cartridges included with the rough-in
- Front access, easy-to-change cartridges
- Thicker brass compared to competitors
- Included template for easy installation
- Flat back for easy installation
- Trim depth adjustment range of 1/2"
- Wall mounting anchor points molded in the rough-in valve
- Lifetime warranty against manufacturing defects

# Rough-in Valves Advantages

## Thermostatic Valve with 2-way Diverter

RVA-9521-00-B  
RVA-9521-00-NS-B

RVA-9521-PO-B  
RVA-9521-PO-NS-B



1/2" male NPT or  
welded copper connections



PEX connections

## Thermostatic Valve with 3-way Diverter

RVA-9531-00-B  
RVA-9531-00-NS-B

RVA-9531-PO-B  
RVA-9531-PO-NS-B



1/2" male NPT or  
welded copper connections



PEX connections

- A- Type T faucet
- B- RVA-9521-xx-B: 2-way diverter, shared ports
- C- RVA-9521-xx-NS-B: 2-way diverter, non-shared ports
- D- Built-in check-stop valves accessible from the front of the rough-in
- E- Flow rate 1 outlet: 7.9 gpm - 60 psi,  
2 outlets: 3.7 gpm - 60 psi

- A- Type T faucet
- B- RVA-9531-xx-B: 3-way diverter, shared ports
- C- RVA-9531-xx-NS-B: 3-way diverter, non-shared ports
- D- Built-in check-stop valves accessible from the front of the rough-in
- E- Flow rate 1 outlet: 7.9 gpm - 60 psi,  
2 outlets: 3.7 gpm - 60 psi

- Temperature variation of less than 2 °C / 3.6 °F, making it one of the types of valves with the least temperature variation on the market
- 2 manually adjustable temperature limiting rings included (43 °C / 109 °F and 49 °C / 120 °F)
- Safety temperature stop preset at 38 °C / 100 °F
- Thermostatic/pressure balanced cartridge
- Cartridges included with the rough-in
- Front access, easy-to-change cartridges
- Thicker brass compared to competitors
- Trim installation with a clip plate system (brass plate clipped on a plastic plate)
- Included template for easy installation
- Flat back for easy installation
- Trim depth adjustment range of 1"
- 3 anchor points molded in the rough-in valve for wall mounting
- Lifetime warranty against manufacturing defects

- Temperature variation of less than 2 °C / 3.6 °F, making it one of the types of valves with the least temperature variation on the market
- 2 manually adjustable temperature limiting rings included (43 °C / 109 °F and 49 °C / 120 °F)
- Safety temperature stop preset at 38 °C / 100 °F
- Thermostatic/pressure balanced cartridge
- Cartridges included with the rough-in
- Front access, easy-to-change cartridges
- Thicker brass compared to competitors
- Trim installation with a clip plate system (brass plate clipped on a plastic plate)
- Included template for easy installation
- Flat back for easy installation
- Trim depth adjustment range of 1"
- 3 anchor points molded in the rough-in valve for wall mounting
- Lifetime warranty against manufacturing defects

# Rough-in Valves Advantages

## 3/4" Thermostatic Valve

RVA-3404-00-B



- A- Type T faucet
- B- Built-in check valves
- C- Built-in reversible check-stop valves with filters accessible from the front of the rough-in
- D- Water flow of 16 gpm if direct connection on 3/4" copper - 60 psi

- Temperature variation of less than 2 °C / 3.6 °F, making it one of the types of valves with the least temperature variation on the market
- Manually adjustable temperature limiting device
- Thermostatic cartridge
- Cartridge included with the rough-in
- Front access, easy-to-change cartridge
- Thicker brass compared to competitors
- Included template for easy installation
- Flat back for easy installation
- Trim depth adjustment range of 1"
- Wall mounting anchor points molded in the rough-in valve
- Can easily supply 3 accessories
- 3/4" female NPT connections
- Safety temperature stop, preset at 38 °C / 100 °F
- Must use with separate stop/volume control
- Lifetime warranty against manufacturing defects

## 3/4" Thermostatic Valve

RVA-3453-00-B

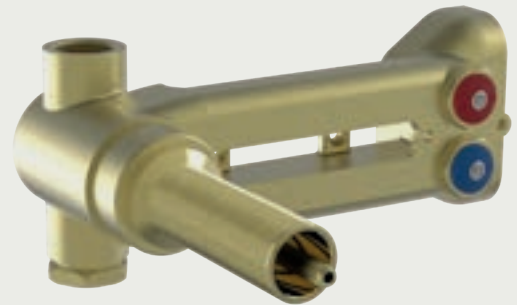

- A- Type T faucet
- B- Built-in check valves
- C- Built-in reversible check-stop valves with filters accessible from the front of the rough-in
- D- Water flow of 9 gpm if direct connection on 3/4" copper - 60 psi

- Temperature variation of less than 2 °C / 3.6 °F, making it one of the types of valves with the least temperature variation on the market
- Manually adjustable temperature limiting device
- Thermostatic cartridge
- Cartridge included with the rough-in
- Front access, easy-to-change cartridge
- Thicker brass compared to competitors
- Included template for easy installation
- Flat back for easy installation
- Trim depth adjustment range of 1"
- Wall mounting anchor points molded in the rough-in valve
- Can easily supply 3 accessories
- 3/4" female NPT connections
- Must use with separate stop/volume control
- Lifetime warranty against manufacturing defects

**The thermostatic shower valve must be installed with a volume control valve for each accessory it supplies.**

**The thermostatic valve can also be used with a 2-port or 3-port diverter with off.**

# Rough-in Valves Advantages

## 2-port Diverter Rough Valve with Off

RVA-9562-00-B / RVA-9562-00-NS-B

---



- A- Can replace 2 volume control valves
- B- RVA-9562-xx-B: 2-way diverter, shared ports
- C- RVA-9562-xx-NS-B: 2-way diverter, non-shared ports
- D- Extra long cartridge for maximum adjustment
- E- Water flow of 10.5 gpm - 60 psi

- Cartridge included with the rough-in
- Front access, easy-to-change cartridge
- Thicker brass compared to competitors
- Flat back for easy installation
- 2 anchor points molded in the rough-in valve for wall-mounting
- Lifetime warranty against manufacturing defects

## 3-port Diverter Rough Valve with Off

RVA-9563-00-B / RVA-9563-00-NS-B

---



- A- Can replace 3 volume control valves
- B- RVA-9563-xx-B: 3-way diverter, shared ports
- C- RVA-9563-xx-NS-B: 3-way diverter, non-shared ports
- D- Extra long cartridge for maximum adjustment
- E- Water flow of 9.7 gpm - 60 psi

- Cartridge included with the rough-in
- Front access, easy-to-change cartridge
- Thicker brass compared to competitors
- Flat back for easy installation
- 4 anchor points molded in the rough-in valve (2 on each side) for wall mounting
- Lifetime warranty against manufacturing defects



# Rough-in Valves Advantages

FEATURES AND BENEFITS	PRESSURE BALANCED	THERMOSTATIC	THERMOSTATIC / PRESSURE BALANCED
Allows temperature limitation at 49 °C	×	×	×
Stabilizes water temperature if the pressure drops up to 50%	×		×
Stabilizes water temperature if the pressure drops up to 20%	×	×	×
Presetting of temperature		×	×
Does not require a direct water connection to the water heater	×		×
Flow - 60 psi	5 to 6 gpm	9 to 16 gpm	7.9 gpm
Allows connection of 3 accessories	×	×	×
Allows connection of more than 3 accessories		×	
Allows the use of 2 accessories at the same time	×	×	×
Allows the use of more than 2 accessories at the same time		×	

# Rough-in Valves Advantages

VALVE TYPE	PRESSURE BALANCED	PRESSURE BALANCED + 2-WAY DIVERTER	PRESSURE BALANCED + 3-WAY DIVERTER
ABBREVIATION	REGULAR PB	2-WAY PB	3-WAY PB
Photo			
Code	B66-9120-00-CC	B66-9181-00-CC	B66-9190-00-CC
High flow	+	+	+
Available flow - 60 psi	6 gpm	5 gpm	5 gpm
Collection handle	×	×	×
Connection of 2 accessories	×	×	×
Connection of 3 accessories			×
Connection of tub spout possible	×	×	×
Allows the use of 2 accessories at the same time		×	×
Presetting of temperature			
Easy installation	×	×	×

# Rough-in Valves Advantages

THERMOSTATIC / PRESSURE BALANCED + 2-WAY DIVERTER	THERMOSTATIC / PRESSURE BALANCED + 3-WAY DIVERTER	3/4" THERMOSTATIC + VOLUME CONTROL VALVE OR DIVERTER	3/4" THERMOSTATIC + VOLUME CONTROL VALVE OR DIVERTER
2-WAY TP	3-WAY TP	3/4" THERMO	3/4" THERMO
			
B66-9521-00-CC	B66-9531-00-CC	B66-9404-00-CC	B66-9453-00-CC
++	++	+++	+++
7.9 gpm	7.9 gpm	16 gpm	9 gpm
×	×	×	×
×	×	×	×
	×	×	×
×	×	×	×
×	×	×	×
×	×	×	×
×	×		

# 35 years of craftmanship

Established in 1986, BARIL is still run by the Baril family and thrives to answer your every need in faucet material. Our collections are created with originality, audacity and great quality.

[BARILDESIGN.COM](http://BARILDESIGN.COM)

# Our Story

# 1986

## Foundation of JL Baril Inc.

JL for the two founders:  
**J** for Jacques Baril  
**L** for Louise Thibeault

JL Baril now offers high-quality products on the Canadian market.



Les distributions  
JL baril inc.



# 1992

## Head office

moves to Trois-Rivieres.

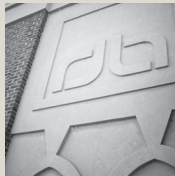

# 1997

## Thermostatic valve

JLB was one of the first companies to integrate thermostatic valves in the North American market.



# 1989

## Exclusive association and launching of the Michel Robichaud Collection

The first faucet collection signed by a famous designer.



# 1996

## Set up of the assembly line at the Trois-Rivieres factory

Distributions JL Baril becomes manufacturer: JL Baril.



# 2009

## Marie-Eve & Jean-Sebastien Baril

become the new managers.

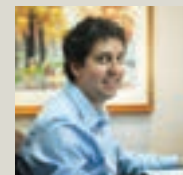
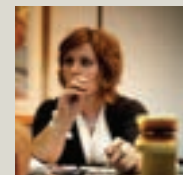

# 2012

## BARIL has new premises

A new location in Montreal — a showroom and a design studio — opens its doors in the heart of the action right on Saint-Laurent Boulevard.



# 2014

## BARIL grows

Expansion of the assembly plant in Trois-Rivières.



# 2021

## FLORA B47

This collection distinguishes itself by the multiple installation options, as well as the customizable handles, offering over 100 finish combinations. Entirely designed in Quebec, FLORA stands out and wins several Design awards locally and internationally.



# 2012

## Design Collections

Four new collections, including MA, are developed in Quebec with a Quebec designer. A new milestone in the Quebec faucet industry, the collection won a Grand Prix du Design.



# 2017

## ANGLE

Launch of the ANGLE kitchen faucet. An immediate favorite in the design world, it won a Grands Prix du Design.



# 2022

## BARIL turns 35 and celebrates with the MARIE B35 collection

This partnership was born from the encounter between Marie-Eve Baril and Marie Saint Pierre joined forces to create a collection that pushes the boundaries of creativity and design and was awarded several times.







# Electronic

BARIL

# TOUCHLESS SENSOR

**ELE-1001-01-xx**



CC	SS	KK	LL	BB	YY	VV/TT	KM	GG
595	745	745	745	745	745	775	745	795

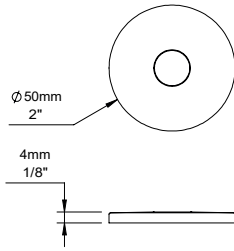
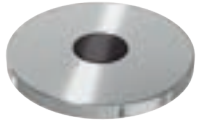

Touchless infrared sensor to turn on and off the water flow of your BARIL faucet with a simple hand movement

- A- Separate mounting for optimal compatibility with the BARIL product line
- B- Installation kits included for both countertop mounting (max 2" countertop thickness) and wall mounting (max 2" wall thickness)
- C- Fast response
- D- 15° detection angle
- E- Adjustable detection range between 2" and 9-7/8" (preset at 2")
- F- Automatic shut-off after 3 minutes
- G- Electronic control valve is concealed in a ready-to-use housing that can be easily installed under the counter
- H- 5-year warranty\*
- I- Batteries included (6 x AA)



## Compatible with:

### KITCHEN FAUCET

#### WITH PULL-DOWN SPRAY

CUI-1940-02L
CUI-2040-02L
CUI-2040-35L
CUI-9245-02L
CUI-9246-02L
CUI-9247-02L
CUI-9248-02L
CUI-9249-X2L
CUI-9250-X2L
CUI-9335-02L
CUI-9340-02L
CUI-9345-02L
CUI-9350-02L
CUI-9352-02L
CUI-9355-02L
CUI-9540-35L

### ATTENTION! Two options available:



ELE-1001-01-xx (p. 42)



ELE-2001-01-xx (p. 43)

Look for these icons in the catalog to identify the compatible option for the selected product.

### Finishes:

CC = chrome, KK = matte black, LL = satin brass, BB = white, KM = black titanium, YY = polished nickel, TT = venetian bronze, VV = satin copper, GG = gold, SS = stainless steel

\*More details in the complete warranty.

# TOUCHLESS SENSOR

**ELE-2001-01-xx**



<b>CC</b>	<b>SS</b>	<b>KK</b>	<b>LL</b>	<b>BB</b>	<b>NN/YY</b>	<b>VV/TT</b>	<b>KM</b>	<b>II</b>	<b>JJ</b>	<b>EE</b>	<b>HH</b>	<b>GG</b>
<b>695</b>	<b>845</b>	<b>845</b>	<b>845</b>	<b>845</b>	<b>845</b>	<b>875</b>	<b>845</b>	<b>845</b>	<b>845</b>	<b>845</b>	<b>845</b>	<b>895</b>

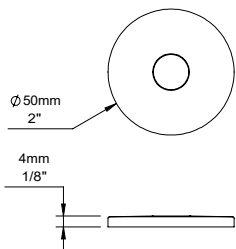

Touchless infrared sensor to turn on and off the water flow of your BARIL faucet with a simple hand movement

- A- Separate mounting for optimal compatibility with the BARIL product line
- B- Installation kits included for both countertop mounting (max 2" countertop thickness) and wall mounting (max 2" wall thickness)
- C- Fast response
- D- 15° detection angle
- E- Adjustable detection range between 2" and 9-7/8" (preset at 2")
- F- Automatic shut-off after 3 minutes
- G- Electronic control valve is concealed in a ready-to-use housing that can be easily installed under the counter
- H- 5-year warranty\*
- I- Batteries included (6 x AA)



## Compatible with:

KITCHEN FAUCET

LAVATORY FAUCET

WITHOUT PULL-DOWN SPRAY	SINGLE-HOLE	WALL-MOUNTED	DECK-MOUNTED
CUI-2030-02L-xx	B04-1005-XXL-xx	B04-8100-00L-xx	B04-8009-00L-xx
CUI-9181-47L-xx	B04-1020-00L-xx	B04-8120-00L-xx	B05-8009-00L-xx
CUI-9380-02L-xx	B05-1005-XXL-xx	B05-8100-00L-xx	B14-8009-00L-xx
	B05-1010-XXL-xx	B16-8041-00L-xx	B16-8001-01L-xx
	B05-1015-XXL-xx	B18-8041-00L-xx	B18-8001-00L-xx
	B05-1020-00L-xx	B35-8100-00L-xxxx	B26-8000-00L-CD
	B14-1010-XXL-xx	B45-8100-04L-xx	B27-8000-00L-xx
	B14-1020-00L-xx	B46-8100-04L-xx	B28-8000-00L-xx
	B45-1005-XXL-xx	B47-8100-00L-xx	B35-1020-00L-xKx
	B45-1010-XXL-xx	B51-8100-00L-xx	B35-8009-00L-xxxx
	B45-1020-00L-xx	B66-8100-02L-xx	B45-8009-00L-xx
	B46-1010-XXL-xx	B66-8100-04L-xx	B46-8009-00L-xx
	B46-1020-00L-xx	B66-8120-04L-xx	B47-1080-00L-xx
	B46-1030-XXL-xx	B71-8041-00L-xx	B47-8009-00L-xx
	B46-1035-00L-xx	B72-8041-00L-xx	B56-8009-00L-xx
	B46-1040-00L-xx	B74-8041-00L-xx	B66-8009-00L-xx
	B51-1010-XXL-xx	B80-8042-00L-xx	B66-8029-00L-xx
	B56-1010-XXL-xx	B80-8102-00L-xx	B71-8001-01L-xx
	B66-1005-XXL-xx		B72-8001-01L-xx
	B66-1010-XXL-xx		B80-8001-1PL-xx
	B66-1020-00L-xx		B80-8002-1PL-xx
	B66-1030-00L-xx		B80-8003-1PL-xx
	B80-1031-XXL-xx		
	B80-1032-XXL-xx		
	MON-2600-00L-xx		

### Finishes:

CC = chrome, KK = matte black, LL = satin brass, BB = white, KM = black titanium, NN = brushed nickel, YY = polished nickel, TT = venetian bronze, VV = satin copper, GG = gold, SS = stainless steel, EE = glossy black, II = mist, JJ = french gold, HH = blush

\*More details in the complete warranty.



# Kitchen

BARIL

# KITCHEN



**ANGLE**  
CUI-1940-02L-xx



**UNICK III**  
CUI-2030-02L-xx



**UNICK II**  
CUI-2040-02L-xx



**UNICK II**  
CUI-2040-35L-xx



**TECH IV**  
CUI-9181-47L-xx



**VISION-H15**  
CUI-9245-02L-xx



**VISION II-H15**  
CUI-9246-02L-xx



**VISION-H13**  
CUI-9247-02L-xx



**VISION II-H13**  
CUI-9248-02L-xx



**VISION III**  
CUI-9249-12L-xx



**VISION III**  
CUI-9249-22L-xx



**VISION III**  
CUI-9249-32L-xx

# KITCHEN



**VISION IV**  
CUI-9250-12L-xx



**VISION IV**  
CUI-9250-22L-xx



**VISION IV**  
CUI-9250-32L-xx



**ARTE-H19**  
CUI-9335-02L-xx



**ARTE-H16**  
CUI-9340-02L-xx



**ARTE-H13**  
CUI-9345-02L-xx



**TUBE-H15**  
CUI-9350-02L-xx



**TUBE-H13**  
CUI-9352-02L-xx



**TUBE II**  
CUI-9355-02L-xx



**TECH VI**  
CUI-9380-02L-xx



**UNICK**  
CUI-9540-35L-xx

# KITCHEN

## FAUCET FOR WATER FILTRATION SYSTEM



**ARTE**  
CUI-4093-00L-xx



**UNICK**  
CUI-4095-00L-xx

## POT FILLER



**ARTE**  
CUI-4293-00L-xx



**UNICK**  
CUI-4295-00L-xx



# KITCHEN

Compatible with the Touchless Sensor  
Order ELE-1001-01-xx (p. 42)  
or ELE-2001-01-xx (p. 43)



BARIL

# KITCHEN

**CUI-1940-02L-xx**

ADA



CC	SS	KK
824	1071	1154



GRANDS  
PRIX  
DU DESIGN

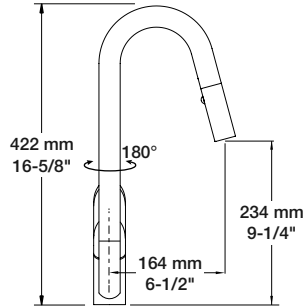

## ANGLE

Single-hole kitchen faucet with 2-function pull-down spray

- A- 2-function anti-limestone brass spray with automatic docking
- B- Super Swivel hose connection
- C- 180° swivel spout
- D- CAR-1025-09
- E- Hose: BOY-6018-QC
- F- Spray: DOU-6033-M2-xx

### Ecological options

Codes	Reduced flow rates
CUI-1940-02L-xx-150	1.5 gpm (5.7 l/min) - 60 psi
CUI-1940-02L-xx-175	1.75 gpm (6.6 l/min) - 60 psi

CEC

**CUI-2030-02L-xx**

ADA



CC	SS
389	505

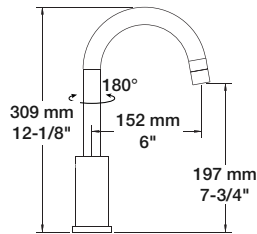

## UNICK III

Single-hole bar / prep kitchen faucet with dual spray

- A- 2-function aerator: switch from aerated stream to spray stream by turning the end of the spout
- B- 180° swivel spout
- C- CAR-1031-49

**CUI-2040-02L-xx**

ADA



CC	SS	KK	LL	BB	YY	VV/TT	GG
432	562	605	778	864	778	950	1080

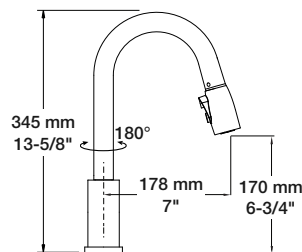

## UNICK II

Single-hole bar / prep kitchen faucet with 2-function pull-down spray

- A- 2-function spray
- B- 180° swivel spout
- C- CAR-1031-49
- D- Hose: BOY-6017-QC
- E- Spray: DOU-6071-02-xx

### Ecological options

Codes	Reduced flow rates
CUI-2040-02L-xx-150	1.5 gpm (5.7 l/min) - 60 psi

Actual products may differ from pictures. Actual products measures may differ from the measures shown. All CAD prices are subject to change without notice. Effective as of June 2023.

**CUI-2040-35L-xx**



CC	SS	KK	LL	BB	YY	VV/TT	GG
481	625	625	865	961	865	1057	1202

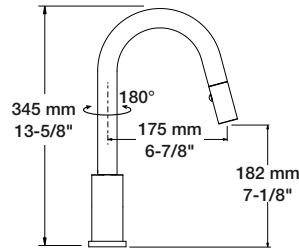

## UNICK II

Single-hole bar / prep kitchen faucet with 2-function pull-down spray

- A- 2-function anti-limestone brass spray
- B- 180° swivel spout
- C- CAR-1031-49
- D- Hose: BOY-6017-QC
- E- Spray: DOU-6035-02-xx

### Ecological options

Code	Reduced flow rates
CUI-2040-35L-xx-150	1.5 gpm (5.7 l/min) - 60 psi

**CUI-9181-47L-xx**



CC	SS
630	819

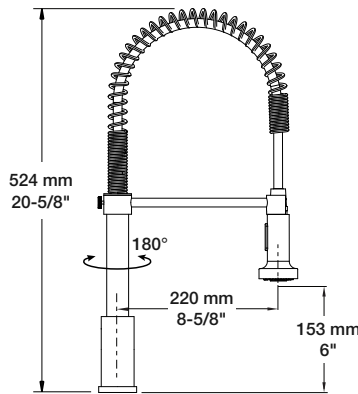

## TECH IV

Industrial style single-hole kitchen faucet with 2-function spray

- A- 2-function anti-limestone spray
- B- 180° swivel spout
- C- CAR-1031-49
- D- Spray: DOU-6047-03-xx

### Ecological options

Codes	Reduced flow rates
CUI-9181-47L-xx-150	1.5 gpm (5.7 l/min) - 60 psi
CUI-9181-47L-xx-175	1.75 gpm (6.6 l/min) - 60 psi



### THE ESSENTIALS

**CUI-9245-02L-xx**



CC	SS	KK	LL	BB	YY	VV/TT	GG
695	904	973	1112	1390	1043	1251	1390

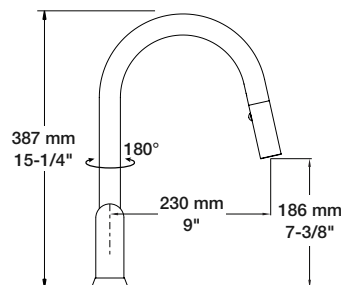

## VISION-H15

Single-hole kitchen faucet with 2-function pull-down spray

- A- 2-function anti-limestone brass spray with automatic docking
- B- Super Swivel hose connection
- C- 180° swivel spout
- D- CAR-1025-09
- E- Hose: BOY-6018-QC
- F- Spray: DOU-6033-M2-xx

### Ecological options

Codes	Reduced flow rates
CUI-9245-02L-xx-150	1.5 gpm (5.7 l/min) - 60 psi
CUI-9245-02L-xx-175	1.75 gpm (6.6 l/min) - 60 psi



### Finishes:

CC = chrome, KK = matte black, LL = satin brass, BB = white, KM = black titanium, YY = polished nickel, TT = venetian bronze, VV = satin copper, GG = gold, SS = stainless steel, KL = matte black and satin brass, SK = stainless steel and matte black, CK = chrome and matte black, LK = satin brass and matte black

# KITCHEN

**CUI-9246-02L-xx**



KL	LK	SK
1075	1075	922

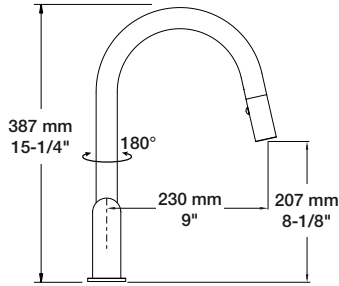

## VISION II-H15

Single-hole kitchen faucet with 2-function pull-down spray

- A- Two-tone finishes: faucet body in KK, LL or SS, handle stick and spray in KK or LL
- B- 2-function anti-limestone brass spray with automatic docking
- C- Super Swivel hose connection
- D- 180° swivel spout
- E- CAR-1025-09
- F- Hose: BOY-6018-QC
- G- Spray: DOU-6030-M2-xx

### Ecological options

Codes	Reduced flow rates
CUI-9246-02L-xx-150	1.5 gpm (5.7 l/min) - 60 psi
CUI-9246-02L-xx-175	1.75 gpm (6.6 l/min) - 60 psi

CEC

**CUI-9247-02L-xx**



### THE ESSENTIALS

CC	SS	KK	LL	BB	YY	VV/TT	GG
670	871	938	1072	1340	1005	1206	1340

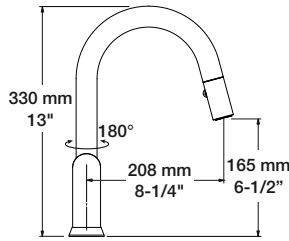

## VISION-H13

Single-hole bar / prep kitchen faucet with 2-function pull-down spray

- A- 2-function anti-limestone brass spray with automatic docking
- B- Super Swivel hose connection
- C- 180° swivel spout
- D- CAR-1025-09
- E- Hose: BOY-6018-QC
- F- Spray: DOU-6030-M2-xx

### Ecological options

Codes	Reduced flow rates
CUI-9247-02L-xx-150	1.5 gpm (5.7 l/min) - 60 psi
CUI-9247-02L-xx-175	1.75 gpm (6.6 l/min) - 60 psi

CEC

**CUI-9248-02L-xx**



KL	SK
1050	897

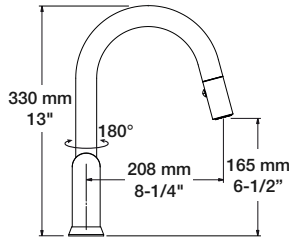

## VISION II-H13

Single-hole bar / prep kitchen faucet with 2-function pull-down spray

- A- Two-tone finishes: faucet body in KK or SS, handle stick and spray in KK or LL
- B- 2-function anti-limestone brass spray with automatic docking
- C- Super Swivel hose connection
- D- 180° swivel spout
- E- CAR-1025-09
- F- Hose: BOY-6018-QC
- G- Spray: DOU-6030-M2-xx

### Ecological options

Codes	Reduced flow rates
CUI-9248-02L-xx-150	1.5 gpm (5.7 l/min) - 60 psi
CUI-9248-02L-xx-175	1.75 gpm (6.6 l/min) - 60 psi

CEC

Actual products may differ from pictures. Actual products measures may differ from the measures shown. All CAD prices are subject to change without notice. Effective as of June 2023.

## CUI-9249-X2L-xx

**CUI-9249-12L-xx** VISION III



CC	SS	KK	LL
823	1070	1152	1317

**CUI-9249-22L-xx** VISION III



CC	SS	KK	LL
855	1112	1197	1368

**CUI-9249-32L-xx** VISION III



CC	SS	KK	LL
791	1028	1107	1266

**CUI-9249-12L-KL** VISION III



KL
1152

**CUI-9249-22L-KL** VISION III



KL
1197

**CUI-9249-32L-KL** VISION III



KL
1107

**CUI-9249-12L-xK** VISION III



CK	LK	SK
864	1317	1070

**CUI-9249-22L-xK** VISION III



CK	LK	SK
898	1368	1112

**CUI-9249-32L-xK** VISION III



CK	LK	SK
831	1266	1028

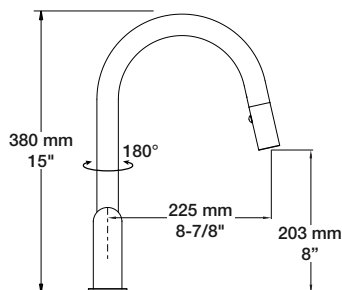

Single-hole kitchen faucet with 2-function pull-down spray

- A- 2-function anti-limestone brass spray with automatic docking
- B- Super Swivel hose connection
- C- 180° swivel spout
- D- CAR-1025-09
- E- Hose: BOY-6018-QC
- F- Spray: CUI-9249-12L-xx: DOU-6039-M2-xx  
CUI-9249-22L-xx: DOU-6038-M2-xx  
CUI-9249-32L-xx: DOU-6030-M2-xx

**Ecological options**

Codes	Reduced flow rates
CUI-9249-X2L-xx-150	1.5 gpm (5.7 l/min) - 60 psi
CUI-9249-X2L-xx-175	1.75 gpm (6.6 l/min) - 60 psi



**Finishes:**

CC = chrome, KK = matte black, LL = satin brass, BB = white, KM = black titanium, YY = polished nickel, TT = venetian bronze, VV = satin copper, GG = gold, SS = stainless steel, KL = matte black and satin brass, SK = stainless steel and matte black, CK = chrome and matte black, LK = satin brass and matte black

# KITCHEN

## CUI-9250-X2L-xx

**CUI-9250-12L-xx** VISION IV



<b>CC</b>	<b>SS</b>	<b>KK</b>	<b>LL</b>
823	1070	1152	1317

**CUI-9250-22L-xx** VISION IV





<b>CC</b>	<b>SS</b>	<b>KK</b>	<b>LL</b>
855	1112	1197	1368

**CUI-9250-32L-xx** VISION IV



<b>CC</b>	<b>SS</b>	<b>KK</b>	<b>LL</b>
791	1028	1107	1266

**CUI-9250-12L-KL** VISION IV

<b>KL</b>
1152

**CUI-9250-22L-KL** VISION IV



<b>KL</b>
1197

**CUI-9250-32L-KL** VISION IV



<b>KL</b>
1107

**CUI-9250-12L-xK** VISION IV



<b>CK</b>	<b>LK</b>	<b>SK</b>
864	1317	1070

**CUI-9250-22L-xK** VISION IV





<b>CK</b>	<b>LK</b>	<b>SK</b>
898	1368	1112

**CUI-9250-32L-xK** VISION IV

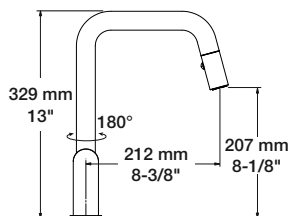

<b>CK</b>	<b>LK</b>	<b>SK</b>
831	1266	1028



Single-hole kitchen faucet with 2-function pull-down spray

- A- 2-function anti-limestone brass spray with automatic docking
- B- Super Swivel hose connection
- C- 180° swivel spout
- D- CAR-1025-09

- E- Hose: BOY-6018-QC
- F- Spray: CUI-9250-12L-xx: DOU-6039-M2-xx  
CUI-9250-22L-xx: DOU-6038-M2-xx  
CUI-9250-32L-xx: DOU-6030-M2-xx

**Ecological options**

Codes	Reduced flow rates
CUI-9250-X2L-xx-150	1.5 gpm (5.7 l/min) - 60 psi
CUI-9250-X2L-xx-175	1.75 gpm (6.6 l/min) - 60 psi



Actual products may differ from pictures. Actual products measures may differ from the measures shown. All CAD prices are subject to change without notice. Effective as of June 2023.

## CUI-9335-02L-xx



CC	SS	KK	LL	BB	YY	VV/TT	KM	GG
835	1086	1169	1336	1670	1253	1503	1420	1670

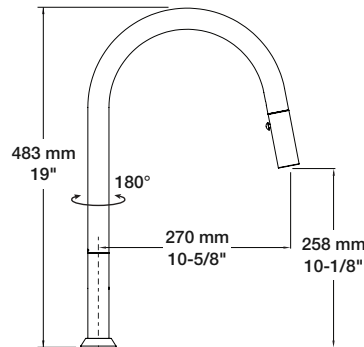

### ARTE-H19

High single-hole kitchen faucet with 2-function pull-down spray

- A- 2-function anti-limestone brass spray with automatic docking
- B- Super Swivel hose connection
- C- 180° swivel spout
- D- CAR-1025-09
- E- Hose: BOY-6018-QC
- F- Spray: DOU-6033-M2-xx

#### Ecological options

Codes	Reduced flow rates
CUI-9335-02L-xx-150	1.5 gpm (5.7 l/min) - 60 psi
CUI-9335-02L-xx-175	1.75 gpm (6.6 l/min) - 60 psi



#### THE ESSENTIALS

## CUI-9340-02L-xx



CC	SS	KK	LL	BB	YY	VV/TT	KM	GG
755	959	846	944	1208	1057	1208	1284	1510

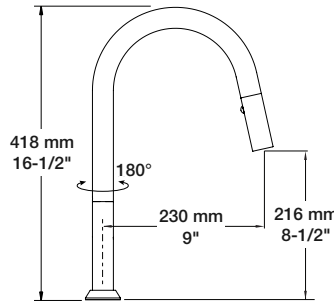

### ARTE-H16

High single-hole kitchen faucet with 2-function pull-down spray

- A- 2-function anti-limestone brass spray with automatic docking
- B- Super Swivel hose connection
- C- 180° swivel spout
- D- CAR-1025-09
- E- Hose: BOY-6018-QC
- F- Spray: DOU-6033-M2-xx

#### Ecological options

Codes	Reduced flow rates
CUI-9340-02L-xx-150	1.5 gpm (5.7 l/min) - 60 psi
CUI-9340-02L-xx-175	1.75 gpm (6.6 l/min) - 60 psi



#### THE ESSENTIALS

## CUI-9345-02L-xx



CC	SS	KK	LL	BB	YY	VV/TT	KM	GG
755	959	846	944	1208	1057	1208	1284	1510

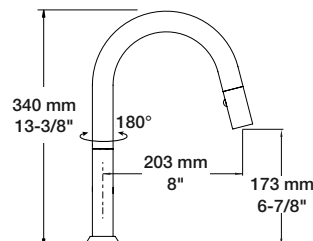

### ARTE-H13

Single-hole bar / prep kitchen faucet with 2-function pull-down spray

- A- 2-function anti-limestone brass spray with automatic docking
- B- Super Swivel hose connection
- C- 180° swivel spout
- D- CAR-1025-09
- E- Hose: BOY-6018-QC
- F- Spray: DOU-6030-M2-xx

#### Ecological options

Codes	Reduced flow rates
CUI-9345-02L-xx-150	1.5 gpm (5.7 l/min) - 60 psi
CUI-9345-02L-xx-175	1.75 gpm (6.6 l/min) - 60 psi



#### Finishes:

CC = chrome, KK = matte black, LL = satin brass, BB = white, KM = black titanium, YY = polished nickel, TT = venetian bronze, VV = satin copper, GG = gold, SS = stainless steel, KL = matte black and satin brass, SK = stainless steel and matte black, CK = chrome and matte black, LK = satin brass and matte black

# KITCHEN

**CUI-9350-02L-xx**

ADA



CC	SS	KK	LL	BB	YY	VV/TT	GG
758	985	1061	1213	1516	1137	1364	1516

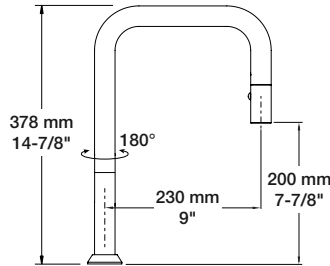

## TUBE-H15

Single-hole kitchen faucet with 2-function pull-down spray

- A- 2-function anti-limestone brass spray with automatic docking
- B- Super Swivel hose connection
- C- 180° swivel spout
- D- CAR-1025-09
- E- Hose: BOY-6018-QC
- F- Spray: DOU-6030-M2-xx

### Ecological options

Codes	Reduced flow rates
CUI-9350-02L-xx-150	1.5 gpm (5.7 l/min) - 60 psi
CUI-9350-02L-xx-175	1.75 gpm (6.6 l/min) - 60 psi

CEC

**CUI-9352-02L-xx**

ADA



CC	SS	KK	LL	BB	YY	VV/TT	GG
731	950	1023	1170	1462	1097	1316	1462

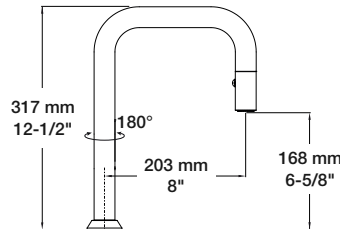

## TUBE-H13

Single-hole bar / prep kitchen faucet with 2-function pull-out spray

- A- 2-function anti-limestone brass spray with automatic docking
- B- Super Swivel hose connection
- C- 180° swivel spout
- D- CAR-1025-09
- E- Hose: BOY-6018-QC
- F- Spray: DOU-6030-M2-xx

### Ecological options

Codes	Reduced flow rates
CUI-9352-02L-xx-150	1.5 gpm (5.7 l/min) - 60 psi
CUI-9352-02L-xx-175	1.75 gpm (6.6 l/min) - 60 psi

CEC

**CUI-9355-02L-xx**

ADA



CC	SS	KK	LL	BB	YY	VV/TT	GG
835	1086	1169	1336	1670	1253	1503	1670

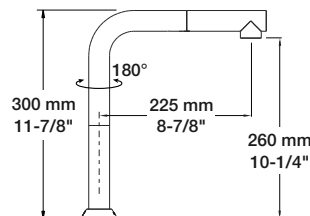

## TUBE II

Single-hole kitchen faucet with 2-function pull-out spray

- A- 2-function anti-limestone brass spray
- B- Super Swivel hose connection
- C- 180° swivel spout
- D- CAR-1025-09
- E- Hose: BOY-6019-QC
- F- Spray: DOU-6037-02-xx

### Ecological options

Codes	Reduced flow rates
CUI-9355-02L-xx-150	1.5 gpm (5.7 l/min) - 60 psi
CUI-9355-02L-xx-175	1.75 gpm (6.6 l/min) - 60 psi

CEC

Actual products may differ from pictures. Actual products measures may differ from the measures shown. All CAD prices are subject to change without notice. Effective as of June 2023.



**CUI-9380-02L-xx**

ADA



CC	SS
819	1065

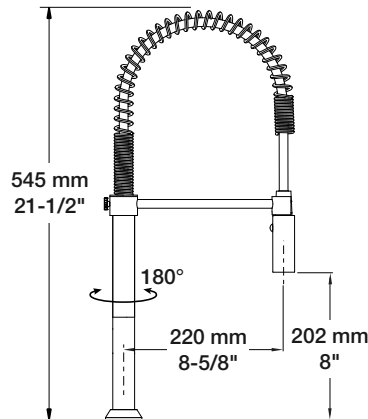

## TECH VI

Industrial style single-hole kitchen faucet with 2-function spray

- A- 2-function anti-limestone brass spray
- B- 180° swivel spout
- C- CAR-1025-09
- D- Spray: DOU-6033-02-xx

### Ecological options

Codes	Reduced flow rates
CUI-9380-02L-xx-150	1.5 gpm (5.7 l/min) - 60 psi
CUI-9380-02L-xx-175	1.75 gpm (6.6 l/min) - 60 psi

CEC

**CUI-9540-35L-xx**

ADA

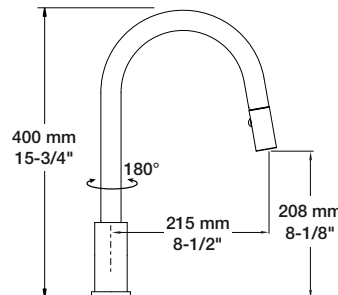

CC	SS	KK	LL	BB	YY	VV/TT	GG
535	696	696	963	1070	963	1177	1338

## UNICK

Modern single-hole kitchen faucet with single lever and 2-function pull-down spray

- A- 2-function anti-limestone brass spray
- B- 180° swivel spout
- C- CAR-1031-49
- D- Hose: BOY-6017-QC
- E- Spray: DOU-6035-02-xx

### Ecological options

Codes	Reduced flow rates
CUI-9540-35L-xx-150	1.5 gpm (5.7 l/min) - 60 psi
CUI-9540-35L-xx-175	1.75 gpm (6.6 l/min) - 60 psi

CEC

### THE ESSENTIALS

**CUI-4093-00L-xx**

ADA

CC	SS	KK	LL	BB	YY	VV/TT	KM	GG
232	302	325	464	510	464	595	394	696

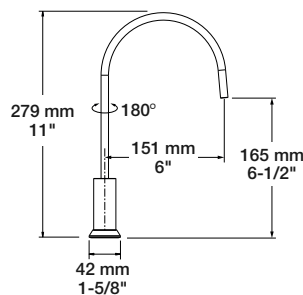

## ARTE

Single-hole faucet for water filtration system

- A- Single-hole faucet for water filtration system
- B- Water flow may vary depending on the filtration system - max: 1 gpm
- C- CAR-3820-02
- D- One connection (3/8" or 1/4" - adaptor included)
- E- Filtration system not included
- F- Non-air gap faucet

### Finishes:

CC = chrome, KK = matte black, LL = satin brass, BB = white, KM = black titanium, YY = polished nickel, TT = venetian bronze, VV = satin copper, GG = gold, SS = stainless steel, KL = matte black and satin brass, SK = stainless steel and matte black, CK = chrome and matte black, LK = satin brass and matte black

# KITCHEN

**CUI-4095-00L-xx**

ADA

CC	SS	KK	LL	BB	YY	VV/TT	GG
232	302	325	464	510	464	595	696

## UNICK

Single-hole faucet for water filtration system

- A- Single-hole faucet for water filtration system
- B- Water flow may vary depending on the filtration system - max: 1 gpm
- C- CAR-3820-02
- D- One connection (3/8" or 1/4" - adaptor included)
- E- Filtration system not included
- F- Non-air gap faucet

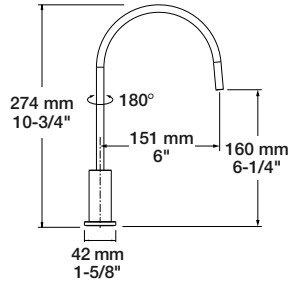

### THE ESSENTIALS

**CUI-4293-00L-xx**

ADA

CC	SS	KK	LL	BB	YY	VV/TT	KM	GG
826	1074	991	1322	1322	1156	1487	1404	1652

## ARTE

Single-hole wall-mounted pot filler with two handles

- A- Max: 2.2 gpm - 60 psi
- B- Two volume control handles: rotate 90° (1/4 turn)
- C- CAR-1020-02 (x2)
- D- Easy-to-clean adjustable silicone aerator
- E- Swivel double-jointed spout extends up to 22-5/8" (575 mm)
- F- Swivel limited to 180° on the wall side
- G- Folds away in a compact way
- H- 1/2" female NPT connection
- I- Cold water supply connection only

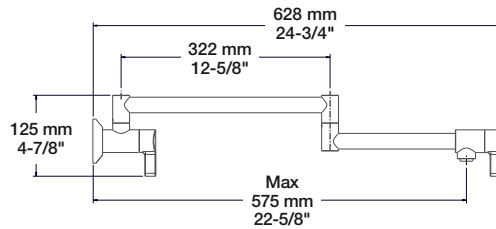

**CUI-4295-00L-xx**

ADA

CC	SS	KK	LL	BB	YY	VV/TT	GG
826	1074	991	1322	1322	1156	1487	1652

## UNICK

Single-hole wall-mounted pot filler with two handles

- A- Max: 2.2 gpm - 60 psi
- B- Two volume control handles: rotate 90° (1/4 turn)
- C- CAR-1020-02 (x2)
- D- Easy-to-clean adjustable silicone aerator
- E- Swivel double-jointed spout extends up to 22-5/8" (575 mm)
- F- Swivel limited to 180° on the wall side
- G- Folds away in a compact way
- H- 1/2" female NPT connection
- I- Cold water supply connection only

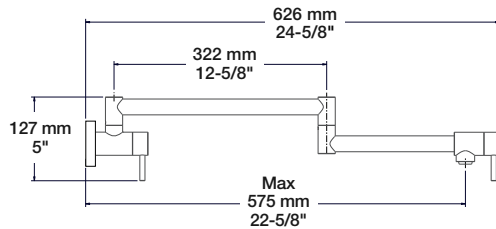

Actual products may differ from pictures. Actual products measures may differ from the measures shown. All CAD prices are subject to change without notice. Effective as of June 2023.

# Parts

BARIL

# PARTS

## THE ESSENTIALS

### DIS-9030-00-xx

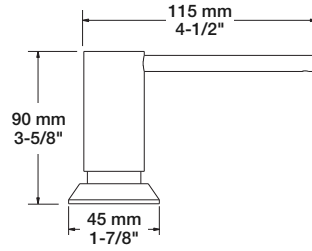

CC	SS	KK	LL	BB	YY	VV/TT	KM	GG
150	180	180	195	210	195	255	232	270

Modern soap dispenser

- A- Custom designed to match BARIL faucets
- B- Made of solid brass, plastic bottle
- C- 4" spout reach
- D- Swivels 360°
- E- 325 ml bottle that fills up from the top
- F- Fits 1-1/4" hole
- G- For counter up to 2" thickness

### DIS-9035-00-xx

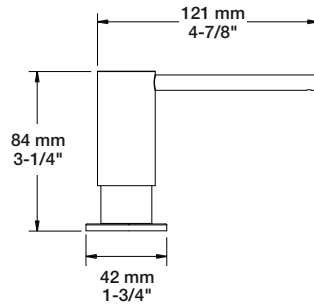

CC	SS	KK	LL	BB	YY	VV/TT	KM	GG
150	180	180	195	210	195	255	232	270

Modern soap dispenser

- A- Custom designed to match BARIL faucets
- B- Made of solid brass, plastic bottle
- C- 4" spout reach
- D- Swivels 360°
- E- 325 ml bottle that fills up from the top
- F- Fits 1-1/4" hole
- G- For counter up to 2" thickness

### DIS-9040-00-xx

Available Q3 2023

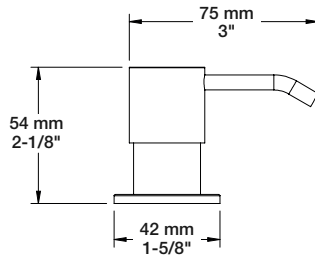

CC	SS	KK	LL	BB	YY	VV/TT	KM	GG
120	150	145	165	168	165	225	202	240

Modern soap dispenser

- A- Custom designed to match BARIL faucets
- B- Made of solid brass, plastic bottle
- C- 2-3/8" spout reach
- D- Swivels 360°
- E- 325 ml bottle that fills up from the top
- F- Fits 1-1/4" hole
- G- For counter up to 2" thickness

### CAC-6023-01-xx

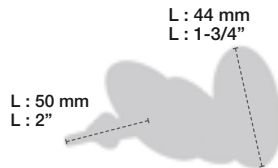

CC	KK	LL	BB	YY	VV/TT	GG
36	71	79	49	55	79	84

Hole cover

- A- For counter up to 1-3/4" thickness

### PLA-0813-01-xx

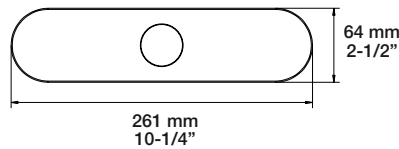

CC	SS	KK	LL	BB	YY	VV/TT	KM	GG
60	98	84	198	198	128	198	98	230

8" c/c faucet hole cover plate

Actual products may differ from pictures. Actual products measures may differ from the measures shown. All CAD prices are subject to change without notice. Effective as of June 2023.

## PLA-0813-02-xx

CC	KK	LL	BB	YY	VV/TT	GG
60	164	198	198	128	198	230

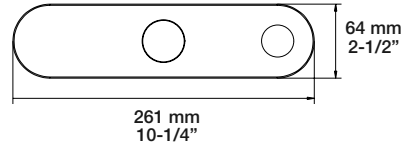

8" c/c faucet hole cover plate with 2 holes  
(adapted for soap dispenser)

## DOU-6030-M2-xx

CC	SS	KK	LL	BB	YY	VV/TT	KM	GG
131	183	183	210	210	183	248	210	258

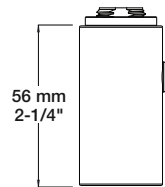

Brass 2-spray hand shower

A- 2-function anti-limestone hand shower

## DOU-6033-02-xx

CC	SS	KK	LL	BB	YY	VV/TT	GG
141	193	193	230	220	193	258	268

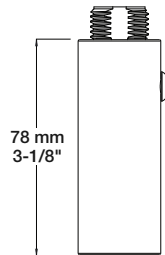

Brass 2-spray hand shower

A- 2-function anti-limestone hand shower

## DOU-6033-M2-xx

CC	SS	KK	LL	BB	YY	VV/TT	KM	GG
141	193	193	230	220	193	258	220	268

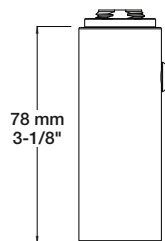

Brass 2-spray hand shower

A- 2-function anti-limestone hand shower

## DOU-6035-02-xx

CC	SS	KK	LL	BB	YY	VV/TT	GG
131	183	183	210	210	183	248	258

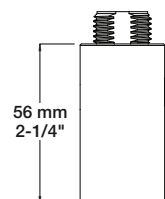

Brass 2-spray hand shower

A- 2-function anti-limestone hand shower

### Finishes:

CC = chrome, KK = matte black, LL = satin brass, BB = white, KM = black titanium, YY = polished nickel, TT = venetian bronze, VV = satin copper, GG = gold, SS = stainless steel

# PARTS

## DOU-6037-02-xx

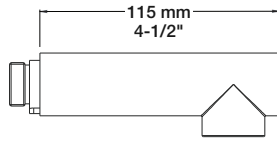

CC	SS	KK	LL	BB	YY	VV/TT	GG
198	263	263	301	293	263	301	329

Brass 2-spray hand shower  
A- 2-function anti-limestone hand shower

## DOU-6038-M2-xx

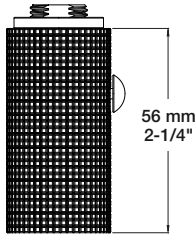

CC	SS	KK	LL
181	253	253	290

Brass 2-spray hand shower  
A- 2-function anti-limestone hand shower

## DOU-6039-M2-xx

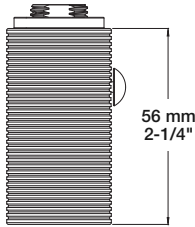

CC	SS	KK	LL
181	253	253	290

Brass 2-spray hand shower  
A- 2-function anti-limestone hand shower

## DOU-6047-03-xx

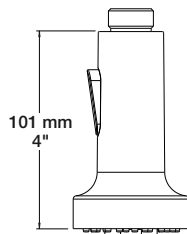

CC	SS	KK	LL	BB	YY	VV/TT	GG
62	95	120	207	138	95	207	212

2-spray hand shower  
A- 2-function anti-limestone hand shower

## DOU-6070-02-xx



CC	SS	KK	LL	YY	VV/TT	GG
62	95	120	207	95	207	212

2-spray hand shower  
A- 2-function anti-limestone hand shower

Actual products may differ from pictures. Actual products measures may differ from the measures shown. All CAD prices are subject to change without notice. Effective as of June 2023.

## DOU-6071-02-xx



CC	SS	KK	LL	BB	YY	VV/TT	GG
62	95	120	207	138	95	207	212

2-spray hand shower

## INA-9030-02-xx

Available Q3 2023

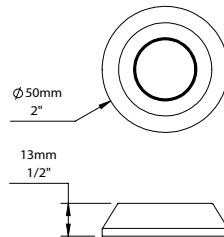

CC	SS	KK	LL	BB	YY	VV/TT	KM	GG
295	359	359	363	385	363	399	363	416

ARTE air switch

- A- Custom designed to match BARIL faucets
- B- Pressing the air switch will alternately turn on or off two devices
- C- Control box included
- D- Trim made from solid brass

## INA-9035-02-xx

Available Q3 2023

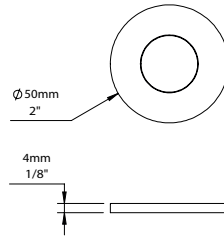

CC	SS	KK	LL	BB	YY	VV/TT	GG
295	359	359	363	385	363	399	416

UNICK air switch

- A- Custom designed to match BARIL faucets
- B- Pressing the air switch will alternately turn on or off two devices
- C- Control box included
- D- Trim made from solid brass

## REN-6035-01-xx

Available Q3 2023



CC	SS	KK	LL	KM
56	81	88	116	116

Kitchen sink drain with strainer

- A- High-quality basket strainer prevents food particles and residue from clogging the drain
- B- Removable deep wastebasket
- C- Sink strainer fits perfectly in any sink with a 3-1/2" (8.9 cm) opening
- D- All stainless steel construction

**Finishes:**

CC = chrome, KK = matte black, LL = satin brass, BB = white, KM = black titanium, YY = polished nickel, TT = venetian bronze, VV = satin copper, GG = gold, SS = stainless steel





# Bathroom

BARIL



# BATHROOM



**PETITE B04**  
B04-1005-1PL-xx



**REC B05**  
B05-1005-1PL-xx



**OVAL B14**  
B14-1010-1PL-xx



**NAUTICA B16**  
B16-8001-01L-xx



**RALPH B18**  
B18-8001-00L-xx



**HAÜS-D B26**  
B26-8000-00L-xx



**HAÜS-C B27**  
B27-8000-00L-xx



**HAÜS-L B28**  
B28-8000-00L-xx



**MARIE B35**  
B35-8009-00L-xxxx



**SENS B45**  
B45-1010-1PL-xx



**PROFILE B46**  
B46-1010-1PL-xx



**FLORA B47**  
B47-8009-00L-xx

# BATHROOM



**MA B51**  
B51-1010-1PL-xx



**ACCENT B56**  
B56-1010-1PL-xx



**ZIP B66**  
B66-1010-1PL-xx



**EVA B71**  
B71-8001-01L-xx



**TRADITION B72**  
B72-8001-01L-xx



**VICTOIRE B74**  
MON-2600-00L-xx



**AIR B80**  
B80-8009-00L-xx

# PETITE B04

Compatible with the Touchless Sensor  
Order ELE-2001-01-xx (p. 43)



# PETITE B04

## THE ESSENTIALS

**B04-1005-1PL-xx**

**DRAIN INCLUDED**

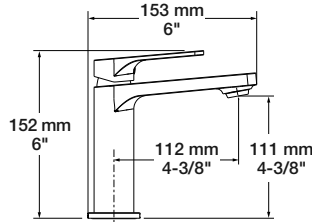

CC	KK	LL	BB	NN/YY	VV/TT	KM	GG
350	438	543	700	525	700	630	980

Single-hole lavatory faucet, drain included

- A- Max: 1.5 gpm - 60 psi
- B- Easy-to-clean adjustable silicone aerator
- C- CAR-1025-06
- D- Push-button drain with overflow included

**Ecological options**

Codes	Reduced flow rates	CEC
B04-1005-XXL-xx-120	1.2 gpm (4.5 l/min) - 60 psi	
B04-1005-XXL-xx-100	1.0 gpm (3.7 l/min) - 60 psi	
B04-1005-XXL-xx-050	0.5 gpm (1.9 l/min) - 60 psi	

**DRAIN NOT INCLUDED**

**B04-1005-00L-xx**

D- Order your lavatory drain (pages 309-310)

CC	KK	LL	BB	NN/YY	VV/TT	KM	GG
299	344	463	598	434	598	538	837

**B04-1020-00L-xx**

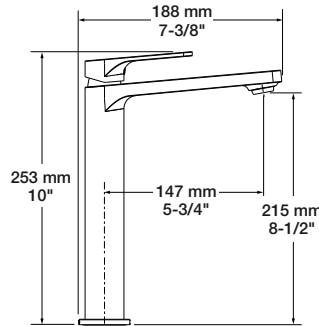

CC	KK	LL	BB	NN/YY	VV/TT	KM	GG
475	594	760	950	689	950	855	1188

High single-hole lavatory faucet, drain not included

- A- Max: 1.5 gpm - 60 psi
- B- Order your lavatory drain (pages 309- 310)
- C- Easy-to-clean adjustable silicone aerator
- D- CAR-1025-06

**Ecological options**

Codes	Reduced flow rates	CEC
B04-1020-00L-xx-120	1.2 gpm (4.5 l/min) - 60 psi	
B04-1020-00L-xx-100	1.0 gpm (3.7 l/min) - 60 psi	
B04-1020-00L-xx-050	0.5 gpm (1.9 l/min) - 60 psi	

## THE ESSENTIALS

**B04-8009-00L-xx**

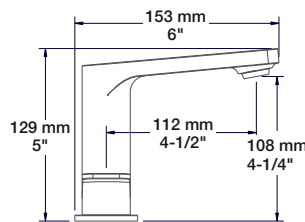

CC	KK	LL	BB	NN/YY	VV/TT	KM	GG
589	736	942	1178	766	1178	1060	1473

8" c/c lavatory faucet, drain included

- A- Max: 1.5 gpm - 60 psi
- B- Push-button drain with overflow included
- C- Easy-to-clean adjustable silicone aerator
- D- CAR-3820-01 (Cold), CAR-3820-02 (Hot)

**Ecological options**

Codes	Reduced flow rates	CEC
B04-8009-00L-xx-120	1.2 gpm (4.5 l/min) - 60 psi	
B04-8009-00L-xx-100	1.0 gpm (3.7 l/min) - 60 psi	
B04-8009-00L-xx-050	0.5 gpm (1.9 l/min) - 60 psi	

Actual products may differ from pictures. Actual products measures may differ from the measures shown. All CAD prices are subject to change without notice. Effective as of June 2023.

# PETITE B04

## THE ESSENTIALS

### B04-8100-00L-xx

#### COMPLETE FAUCET

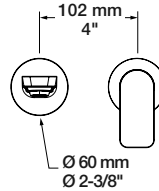
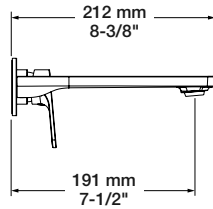

CC	KK	LL	BB	NN/YY	VV/TT	KM	GG
499	574	699	998	699	998	848	1248

Single lever wall-mounted lavatory faucet, drain not included

- A- 1.5 gpm - 60 psi
- B- Order your lavatory drain (pages 309- 310)
- C- Easy-to-clean adjustable silicone aerator
- D- One-piece rough for easy installation
- E- Large depth adjustment range
- F- CAR-1025-09

#### Ecological options

Codes	Reduced flow rates
B04-8100-00L-xx-120	1.2 gpm (4.5 l/min) - 60 psi
B04-8100-00L-xx-100	1.0 gpm (3.7 l/min) - 60 psi
B04-8100-00L-xx-050	0.5 gpm (1.9 l/min) - 60 psi

CEC

#### TRIM ONLY

#### T04-8100-00L-xx

CC	KK	LL	BB	NN/YY	VV/TT	KM	GG
254	329	454	753	454	753	603	1003



**ROUGH** Please order the following rough to complete the trim:

#### ROU-8100-04-B

Single lever wall-mounted lavatory rough - 1/2" male NPT or welded copper connections

245

PETITE B04

### B04-8120-00L-xx

#### COMPLETE FAUCET

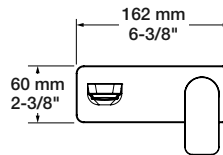
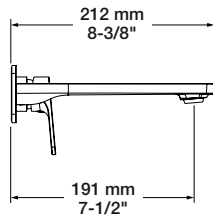

CC	KK	LL	BB	NN/YY	VV/TT	KM	GG
562	674	787	1124	759	1124	955	1405

Single lever wall-mounted lavatory faucet, drain not included

- A- 1.5 gpm - 60 psi
- B- Order your lavatory drain (pages 309- 310)
- C- Easy-to-clean adjustable silicone aerator
- D- One-piece rough with wall plate for easy installation
- E- Large depth adjustment range
- F- CAR-1025-09

#### Ecological options

Codes	Reduced flow rates
B04-8120-00L-xx-120	1.2 gpm (4.5 l/min) - 60 psi
B04-8120-00L-xx-100	1.0 gpm (3.7 l/min) - 60 psi
B04-8120-00L-xx-050	0.5 gpm (1.9 l/min) - 60 psi

CEC

#### TRIM ONLY

#### T04-8120-00L-xx

CC	KK	LL	BB	NN/YY	VV/TT	KM	GG
317	429	542	879	514	879	710	1160



**ROUGH** Please order the following rough to complete the trim:

#### ROU-8100-04-B

Single lever wall-mounted lavatory rough - 1/2" male NPT or welded copper connections

245

#### Finishes:

CC = chrome, KK = matte black, LL = satin brass, BB = white, NN = brushed nickel, YY = polished nickel, TT = venetian bronze, VV = satin copper, KM = black titanium, GG = gold

# PETITE B04

## THE ESSENTIALS

**B04-1100-00-xx**

**COMPLETE FAUCET** **ADA**

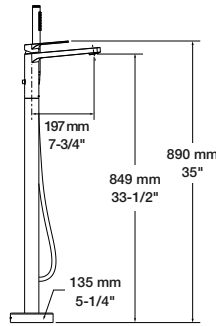

CC	KK	LL	BB	NN/YY	VV/TT	KM	GG
1475	2065	2434	2950	2213	2950	3245	4130

Floor-mounted tub filler with hand shower

**Bath spout:**

- A- 7.1 gpm - 60 psi
- B- Tub spout with integrated push-button diverter

**Hand shower:**

- C- Max: 2 gpm - 80 psi
- D- Reclining hand shower holder
- E- Built-in hook on the hand shower holder
- F- Hand shower DOU-2604-01-xx with 59" hose
- G- CAR-1031-49
- H- PVC hose in KK finish or brass for other finishes

**Ecological options**

Codes	Reduced flow rates
B04-1100-00-xx-150	1.5 gpm (5.7 l/min) - 80 psi
B04-1100-00-xx-175	1.75 gpm (6.6 l/min) - 80 psi

**TRIM ONLY**

**T04-1100-00-xx**



**MOUNTING KIT** Please order the following kit to complete the trim:

**FIX-1100-00-B**

Floor mounting kit for floor-mounted tub filler with hand shower

**100**

CC	KK	LL	BB	NN/YY	VV/TT	KM	GG
1375	1965	2334	2850	2113	2850	3145	4030

## THE ESSENTIALS

**B04-1249-00-xx**

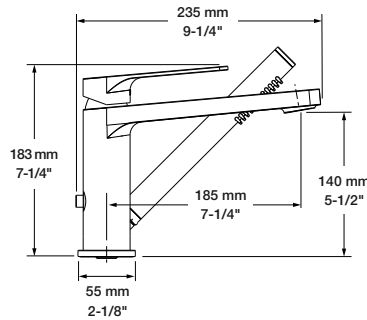

CC	KK	LL	BB	NN/YY	VV/TT	KM	GG
720	1008	1152	1440	1044	1440	1296	1800

2-piece tub filler with hand shower

**Bath spout:**

- A- 7.3 gpm - 60 psi
- B- Tub spout with integrated push-button diverter

**Hand shower:**

- C- Max: 2 gpm - 80 psi
- D- Non-conductive brass hand shower
- E- Easy-to-clean anti-limestone hand shower
- F- DOU-2604-01-xx
- G- CAR-1031-49

**Ecological options**

Codes	Reduced flow rates
B04-1249-00-xx-150	1.5 gpm (5.7 l/min) - 80 psi
B04-1249-00-xx-175	1.75 gpm (6.6 l/min) - 80 psi

**B04-9100-00-xx**

**ROUGH & TRIM PACKAGE**

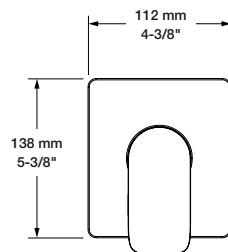

CC	KK	LL	BB	NN/YY	VV/TT	GG
401	573	659	762	539	762	848

Complete pressure balanced shower control valve

- A- 6 gpm - 60 psi
- B- Volume control valve
- C- Thin brass plate
- D- CAR-1020-40
- E- Rough valve RVA-9020-00-B included

**TRIM ONLY**

**T04-9139-00-xx**

**ROUGH VALVES** Please order **one** of the following rough valves to complete the trim:

**RVA-9020-00-B**

Type P rough - 1/2" male NPT or welded copper connections

**229**

**RVA-9020-PO-B**

Type P rough - PEX connections

**229**

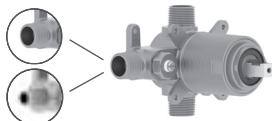



# PETITE B04

THE ESSENTIALS

PETITE B04

## B04-9180-00-xx

### ROUGH & TRIM PACKAGE

CC	KK	LL	BB	NN/YY	VV/TT	KM	GG
589	742	872	1047	785	1112	894	1156

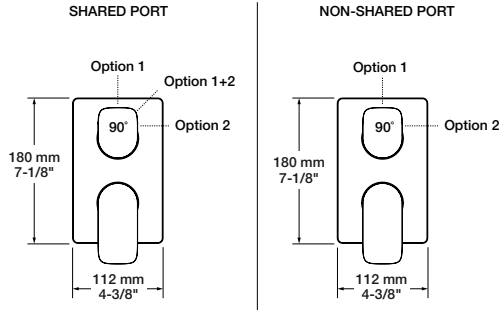

Complete pressure balanced shower control valve with 2-way diverter (shared port)

- A- 1 outlet: 5 gpm - 60 psi, 2 outlets: 2.6 gpm - 60 psi
- B- Volume control valve
- C- Up to 2 accessories can be used at the same time
- D- Thin brass plate
- E- CAR-1020-40 (volume), CAR-1001-35 (diverter)
- F- Rough valve RVA-9181-00-B included

#### Ecological options cec

Codes	Features
B04-9180-00-xx-NS	Non-shared port
T04-9180-00-xx + RVA-9181-00-NS-B	1 accessory works at a time
T04-9180-00-xx + RVA-9181-PO-NS-B	CAR-1001-35-NS (diverter)

#### TRIM ONLY

T04-9180-00-xx	CC	KK	LL	BB	NN/YY	VV/TT	KM	GG
	218	371	501	676	414	741	523	785

**ROUGH VALVES** Please order **one** of the following rough valves to complete the trim:

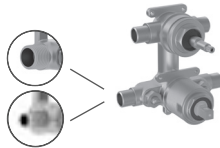

<b>RVA-9181-00-B</b>	2-way type P rough - 1/2" male NPT or welded copper connections	371
<b>RVA-9181-PO-B</b>	2-way type P rough - PEX connections	371

## B04-9190-00-xx

### ROUGH & TRIM PACKAGE

CC	KK	LL	BB	NN/YY	VV/TT	GG
622	789	931	1122	836	1193	1241

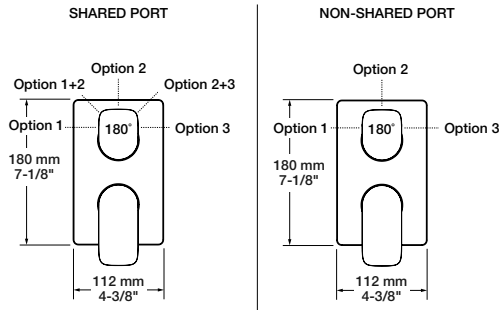

Complete pressure balanced shower control valve with 3-way diverter (shared port)

- A- 1 outlet: 5 gpm - 60 psi, 2 outlets: 2.6 gpm - 60 psi
- B- Volume control valve
- C- Up to 2 accessories can be used at the same time
- D- Thin brass plate
- E- CAR-1020-40 (volume), CAR-9220-02 (diverter)
- F- Rough valve RVA-9191-00-B included

#### Ecological options cec

Codes	Features
B04-9190-00-xx-NS	Non-shared port
T04-9190-00-xx + RVA-9191-00-NS-B	1 accessory works at a time
T04-9190-00-xx + RVA-9191-PO-NS-B	CAR-9220-02-NS (diverter)

#### TRIM ONLY

T04-9190-00-xx	CC	KK	LL	BB	NN/YY	VV/TT	GG
	238	405	547	738	452	809	857

**ROUGH VALVES** Please order **one** of the following rough valves to complete the trim:

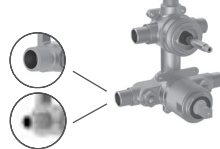

<b>RVA-9191-00-B</b>	3-way type P rough - 1/2" male NPT or welded copper connections	384
<b>RVA-9191-PO-B</b>	3-way type P rough - PEX connections	384

#### Finishes:

CC = chrome, KK = matte black, LL = satin brass, BB = white, NN = brushed nickel, YY = polished nickel, TT = venetian bronze, VV = satin copper, KM = black titanium, GG = gold

# PETITE B04

## B04-9404-00-xx

### ROUGH & TRIM PACKAGE

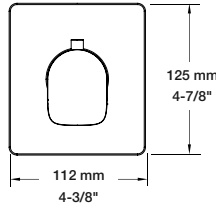

CC	KK	LL	BB	NN/YY	VV/TT	GG
745	961	1069	1199	918	1199	1307

Complete 3/4" thermostatic valve

- A- 16 gpm - 60 psi
- B- Separate volume control or diverter valve required
- C- Can easily supply 3 accessories
- D- Thin brass plate
- E- CAR-3404-00
- F- Rough valve RVA-3404-00-B included
- G- Reversible check / non-return valves in case of water supply inversion

### TRIM ONLY

T04-9404-00-xx

CC	KK	LL	BB	NN/YY	VV/TT	GG
216	432	540	670	389	670	778

**ROUGH VALVE** Please order the following rough valve to complete the trim:

RVA-3404-00-B

Type T rough - 3/4" female NPT connections

529



## B04-9453-00-xx

### ROUGH & TRIM PACKAGE

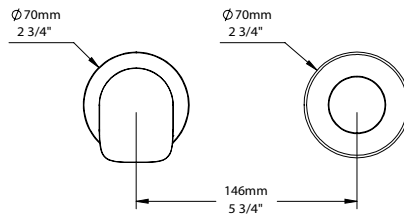

CC	KK	LL	BB	NN/YY	VV/TT	GG
804	967	1129	1129	934	1389	1454

Complete 3/4" thermostatic valve

- A- 9 gpm - 60 psi
- B- Separate volume control or diverter valve required
- C- Can easily supply 3 accessories
- D- Hook on the side of the valve can be removed to give access to the check valves
- E- Reversible check / non-return valves in case of water supply inversion
- F- CAR-2661-00
- G- Rough valve RVA-3453-00-B included
- H- Large depth adjustment range

### TRIM ONLY

T04-9453-00-xx

CC	KK	LL	BB	NN/YY	VV/TT	GG
325	488	650	650	455	910	975

**ROUGH VALVE** Please order the following rough valve to complete the trim:

RVA-3453-00-B

Type T rough - 3/4" female NPT connections

479



### THE ESSENTIALS

## B04-9521-00-xx

### ROUGH & TRIM PACKAGE

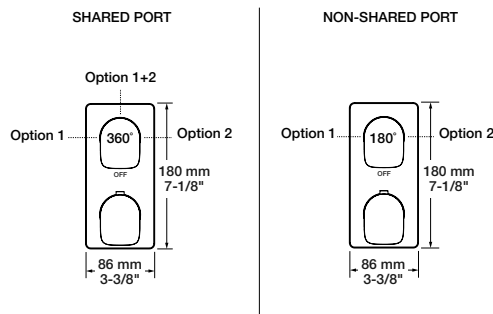

CC	KK	LL	BB	NN/YY	VV/TT	KM	GG
786	962	1037	1288	962	1313	1163	1363

Complete thermostatic pressure balanced shower control valve with 2-way diverter (shared port)

- A - 1 outlet: 7.9 gpm - 60 psi, 2 outlets: 3.7 gpm - 60 psi
- B - Up to 2 accessories can be used at the same time
- C - Thin brass plate
- D - Reversible check / non-return valves in case of water supply inversion
- E - CAR-2661-00 (temperature), CAR-3003-36 (diverter)
- F - Rough valve RVA-9521-00-B included
- G - Large depth adjustment range

### Ecological options CEC

Codes	Features
B04-9521-00-xx-NS	Non-shared port
T04-9521-00-xx + RVA-9521-00-NS-B	1 accessory works at a time
T04-9521-00-xx + RVA-9521-PO-NS-B	CAR-3003-36-NS (diverter)

### TRIM ONLY

T04-9521-00-xx

CC	KK	LL	BB	NN/YY	VV/TT	KM	GG
251	427	502	753	427	778	628	828

**ROUGH VALVES** Please order **one** of the following rough valves to complete the trim:

RVA-9521-00-B

2-way TP rough - 1/2" male NPT or welded copper connections

535

RVA-9521-PO-B

2-way TP rough - PEX connections

535

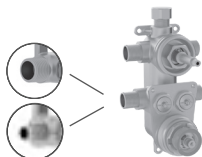

Actual products may differ from pictures. Actual products measures may differ from the measures shown. All CAD prices are subject to change without notice. Effective as of June 2023.

# PETITE B04

## THE ESSENTIALS

### B04-9531-00-xx

#### ROUGH & TRIM PACKAGE

CC	KK	LL	BB	NN/YY	VV/TT	KM	GG
821	1004	1082	1343	1004	1369	1212	1421

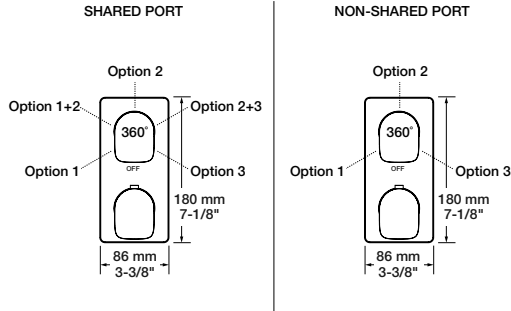

Complete thermostatic pressure balanced shower control valve with 3-way diverter (shared port)

- A - 1 outlet: 7.9 gpm - 60 psi, 2 outlets: 3.7 gpm - 60 psi
- B - Up to 2 accessories can be used at the same time
- C - Thin brass plate
- D - Reversible check / non-return valves in case of water supply inversion
- E - CAR-2661-00 (temperature), CAR-9531-03 (diverter)
- F - Rough valve RVA-9531-00-B included
- G - Large depth adjustment range

#### Ecological options CEC

Codes	Features
B04-9531-00-xx-NS	Non-shared port
T04-9531-00-xx + RVA-9531-00-NS-B	1 accessory works at a time
T04-9531-00-xx + RVA-9531-PO-NS-B	CAR-9531-03-NS (diverter)

#### TRIM ONLY

**T04-9531-00-xx**

CC	KK	LL	BB	NN/YY	VV/TT	KM	GG
261	444	522	783	444	809	653	861

**ROUGH VALVES** Please order **one** of the following rough valves to complete the trim:

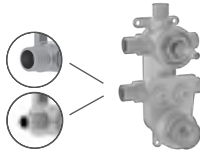

**RVA-9531-00-B**

3-way TP rough - 1/2" male NPT or welded copper connections

560

**RVA-9531-PO-B**

3-way TP rough - PEX connections

560

### B04-9560-02-xx

#### ROUGH & TRIM PACKAGE

CC	KK	LL	BB	NN/YY	VV/TT	GG
375	470	510	632	429	591	645

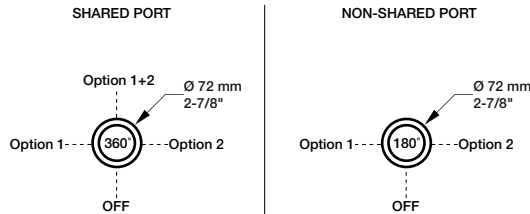

Complete 2-port diverter with stop (shared port)

- A - 1 outlet: 10.5 gpm - 60 psi, 2 outlets: 4 gpm - 60 psi
- B - Can replace 2 volume control valves
- C - Up to 2 accessories can be used at the same time
- D - CAR-9525-02
- E - Rough RVA-9562-00-B included
- F - Extra long cartridge for maximum adjustment

#### Ecological options CEC

Codes	Features
B04-9560-02-xx-NS	Non-shared port
T04-9560-02-xx + RVA-9562-00-NS-B	1 accessory works at a time
	CAR-9525-02-NS (diverter)

#### TRIM ONLY

**T04-9560-02-xx**

CC	KK	LL	BB	NN/YY	VV/TT	GG
135	230	270	392	189	351	405

**ROUGH VALVE** Please order the following rough valve to complete the trim:



**RVA-9562-00-B**

2-port diverter rough - 1/2" male NPT or welded copper connections

240

#### Finishes:

CC = chrome, KK = matte black, LL = satin brass, BB = white, NN = brushed nickel, YY = polished nickel, TT = venetian bronze, VV = satin copper, KM = black titanium, GG = gold

# PETITE B04

## B04-9560-03-xx

### ROUGH & TRIM PACKAGE

CC	KK	LL	BB	NN/YY	VV/TT	GG
395	490	530	652	449	611	665

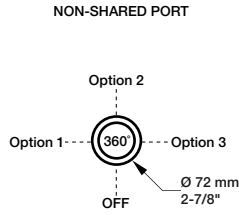
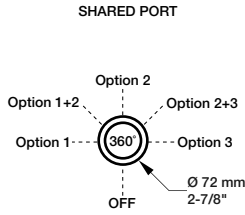

Complete 3-port diverter with stop (shared port)

- A- 1 outlet: 9.7 gpm - 60 psi, 2 outlets: 5.2 gpm - 60 psi
- B- Can replace 2 or 3 volume control valves
- C- Up to 2 accessories can be used at the same time
- D- CAR-9530-03
- E- Rough RVA-9563-00-B included
- F- Extra long cartridge for maximum adjustment

#### Ecological options CEC

Codes	Features
B04-9560-03-xx-NS	Non-shared port
T04-9560-03-xx + RVA-9563-00-NS-B	1 accessory works at a time CAR-9530-03-NS (diverter)

#### TRIM ONLY

T04-9560-03-xx

CC	KK	LL	BB	NN/YY	VV/TT	GG
135	230	270	392	189	351	405



**ROUGH VALVE** Please order the following rough valve to complete the trim:

RVA-9563-00-B

3-port diverter rough - inlet: 3/4" F NPT - outlets: 1/2" F NPT

260

## B04-9649-00-xx

### ROUGH & TRIM PACKAGE

CC	KK	LL	BB	NN/YY	VV/TT	GG
324	419	459	581	378	540	594

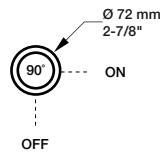

Complete 3/4" volume control valve

- A- 11.1 gpm - 60 psi
- B- Volume control valve
- C- Offers higher flow
- D- CAR-2719-34
- E- Rough valve RVA-2719-34-B included
- F- Extra long cartridge for maximum adjustment

#### TRIM ONLY

T04-9649-00-xx

CC	KK	LL	BB	NN/YY	VV/TT	GG
135	230	270	392	189	351	405



**ROUGH VALVE** Please order the following rough valve to complete the trim:

RVA-2719-34-B

Volume control valve rough - 3/4" female NPT connections

189







Actual products may differ from pictures. Actual products measures may differ from the measures shown. All CAD prices are subject to change without notice. Effective as of June 2023.

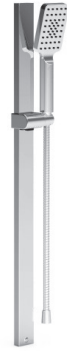

# PETITE B04

## SELECTION OF SHOWER COMPONENTS

For more shower components and for ecological options, please refer to the shower components section (see p. 347-382).

<b>TET-0815-01-xx</b> 8" rounded square shower head  CC 250   KK 350   LL 450   BB 500	<b>TET-1014-01-xx</b> 10" square shower head  CC 300	<b>TET-1214-01-xx</b> 12" square shower head  CC 395	<b>TET-1208-01-xx</b> 12" x 8" rectangular shower head  CC 280   KK 385	<b>BRA-1409-02-xx</b> 15" L-shaped shower arm  CC 180   KK 348   LL 380   BB 394
<b>TET-0814-01-xx</b> 8" square shower head  CC 225	<b>TET-1614-01-xx</b> 16" square shower head  CC 545	<b>TET-1614-91-xx</b> 16" square built-in shower head  CC 645	<b>TET-2012-01-xx</b> 20" x 12" rectangular shower head  CC 585	<b>BRA-1612-66-xx</b> 16" shower arm  CC 95   KK 152   LL 285   BB 228
<b>DGL-2584-53-xx</b> 3-spray sliding shower bar  CC 298   KK 425   LL 536   BB 798	<b>DGL-3080-83-xx</b> 3-spray sliding shower bar  CC 475   KK 665   LL 913   BB 1041	<b>DGL-4880-03-xx</b> 3-spray sliding shower bar  CC 495   KK 900   LL 998   BB 990	<b>DSP-2604-19-xx</b> Hand shower on wall-mounted supply elbow  CC 316   KK 420   LL 607   BB 586	<b>RAC-0618-02-xx</b> 6" ceiling mount shower arm  CC 42   KK 110   LL 124   BB 115
<b>BEC-0520-46-xx</b> PROFILE tub spout without diverter  CC 310   KK 434   LL 527   BB 620	<b>BEC-0520-73-xx</b> 7" round tub spout without diverter  CC 90   KK 116   LL 247   BB 240	<b>BEC-0520-74-xx</b> 7" round tub spout with diverter  CC 99   KK 128   LL 257   BB 249	<b>BEC-0520-83-xx</b> 7" square tub spout without diverter  CC 109   KK 134   LL 298   BB 298	<b>BEC-0520-84-xx</b> 7" square tub spout with diverter  CC 124   KK 156   LL 318   BB 318

Actual products may differ from pictures. Actual products measures may differ from the measures shown. All CAD prices are subject to change without notice. Effective as of June 2023.

## COMPLETE SHOWER KITS

PETITE B04

### PRO-1104-53-xx

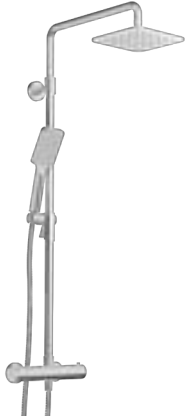

#### Complete thermostatic shower kit on column

CC	KK	LL	BB	NN/YY	VV/TT	GG
1295	1813	2461	2590	1943	2849	3238

#### Features

- A- Max: 2 gpm - 80 psi (per accessory)
- B- 3-spray push-button hand shower
- C- 2 accessories can work together
- D- Temperature handle on the hot water inlet side, allowing the surface temperature to never exceed the shower water temperature
- E- Shower head arm adjustable up to 20" in height
- F- Easy to move metal slider with built-in hook
- G- Thermostatic cartridge: CAR-2661-00
- H- Diverter cartridge: CAR-3003-36

Ecological options <small>CEC</small>	Code	Features are the same, except:
	PRO-1104-53-xx-NS	A- Max: 1.75 gpm - 80 psi (per accessory) C- 1 accessory works at a time H- Diverter cartridge: CAR-3003-36-NS

### PRO-2100-04-xx



#### Complete pressure balanced shower kit

CC	KK	LL	BB	NN/YY	VV/TT	GG
714	1000	1315	1428	1178	1571	1785

#### Features

- A- Max: 2 gpm - 80 psi
- B- 3-spray hand shower

#### Includes

- B04-9100-00-xx** Complete pressure balanced valve
- DGL-2584-53-xx** 3-spray sliding shower bar
- RAC-9001-16-xx** Wall-mount supply elbow

Ecological option <small>CEC</small>	Codes	Features are the same, except:
	PRO-2100-04-xx-175	A- Max: 1.75 gpm - 80 psi (hand shower)
	TRO-2100-04-xx-175 + RVA-9020-00-B	

#### TRIM ONLY

TRO-2100-04-xx	CC	KK	LL	BB	NN/YY	VV/TT	GG
	485	771	1086	1199	949	1342	1556

#### ROUGH VALVES Please order **one** of the following rough valves to complete the trim:

<b>RVA-9020-00-B</b>	Type P rough - 1/2" male NPT or welded copper connections	229
<b>RVA-9020-PO-B</b>	Type P rough - PEX connections	229

### PRO-2200-04-xx



#### Complete pressure balanced shower kit

CC	KK	LL	BB	NN/YY	VV/TT	GG
790	1106	1501	1580	1304	1738	1975

#### Features

- A- 2 accessories kit
- B- 6 gpm - 60 psi (bath spout)
- C- Max: 2 gpm - 80 psi (hand shower)
- D- 3-spray hand shower
- E- 1 accessory works at a time

#### Includes

- B04-9100-00-xx** Complete pressure balanced valve
- BEC-0520-74-xx** 7" round tub spout with diverter
- DGL-2584-53-xx** 3-spray sliding shower bar
- RAC-9001-16-xx** Wall-mount supply elbow

Ecological option <small>CEC</small>	Codes	Features are the same, except:
	PRO-2200-04-xx-175	C- Max: 1.75 gpm - 80 psi (hand shower)
	TRO-2200-04-xx-175 + RVA-9020-00-B	

#### TRIM ONLY

TRO-2200-04-xx	CC	KK	LL	BB	NN/YY	VV/TT	GG
	561	877	1272	1351	1075	1509	1746

#### ROUGH VALVES Please order **one** of the following rough valves to complete the trim:

<b>RVA-9020-00-B</b>	Type P rough - 1/2" male NPT or welded copper connections	229
<b>RVA-9020-PO-B</b>	Type P rough - PEX connections	229

#### Finishes:

CC = chrome, KK = matte black, LL = satin brass, BB = white, NN = brushed nickel, YY = polished nickel, TT = venetian bronze, VV = satin copper, KM = black titanium, GG = gold

# PETITE B04

THE ESSENTIALS

## PRO-2805-04-xx PRR-2805-04-xx\*

### Complete pressure balanced shower kit

CC	KK	LL	BB	NN/YY	VV/TT	GG
1145	1431	2102	2290	1889	2519	2863

#### Features

- A- 2 accessories kit
- B- Max: 2 gpm - 80 psi (per accessory)
- C- 3-spray hand shower
- D- 2 accessories can work together

#### Includes

- B04-9180-00-xx** Complete pressure balanced valve with 2-way diverter
- TET-0815-01-xx** 8" rounded square shower head
- BRA-1612-66-xx** 16" shower arm
- DGL-2584-53-xx** 3-spray sliding shower bar
- RAC-9001-16-xx** Wall-mount supply elbow

#### Ecological options CEC

Codes	Features are the same, except:
PRO-2805-04-xx-NS	B- Max: 1.75 gpm - 80 psi (per accessory)
TRO-2805-04-xx-NS + RVA-9181-00-NS-B	D- 1 accessory works at a time

#### TRIM ONLY

TRO-2805-04-xx TRR-2805-04-xx*	CC	KK	LL	BB	NN/YY	VV/TT	GG
	774	1060	1731	1919	1518	2148	2492

#### ROUGH VALVES Please order **one** of the following rough valves to complete the trim:

<b>RVA-9181-00-B</b>	2-way type P rough - 1/2" male NPT or welded copper connections	371
<b>RVA-9181-PO-B</b>	2-way type P rough - PEX connections	371



## PRO-2815-04-xx PRR-2815-04-xx\*

### Complete pressure balanced shower kit

CC	KK
1115	1561

#### Features

- A- 2 accessories kit
- B- Max: 2 gpm - 80 psi (per accessory)
- C- 3-spray hand shower
- D- 2 accessories can work together

#### Includes

- B04-9180-00-xx** Complete pressure balanced valve with 2-way diverter
- TET-1208-01-xx** 12" x 8" rectangular shower head
- BRA-1612-66-xx** 16" shower arm
- DGL-2584-53-xx** 3-spray sliding shower bar
- RAC-9001-26-xx** Wall-mount supply elbow

#### Ecological options CEC

Codes	Features are the same, except:
PRO-2815-04-xx-NS	B- Max: 1.75 gpm - 80 psi (per accessory)
TRO-2815-04-xx-NS + RVA-9181-00-NS-B	D- 1 accessory works at a time

#### TRIM ONLY

TRO-2815-04-xx TRR-2815-04-xx*	CC	KK
	744	1190

#### ROUGH VALVES Please order **one** of the following rough valves to complete the trim:

<b>RVA-9181-00-B</b>	2-way type P rough - 1/2" male NPT or welded copper connections	371
<b>RVA-9181-PO-B</b>	2-way type P rough - PEX connections	371



## PRO-2896-04-xx PRR-2896-04-xx\*

### Complete pressure balanced shower kit

CC	KK	LL	BB	NN/YY	VV/TT	GG
1165	1622	2053	2248	1730	2563	2847

#### Features

- A- 2 accessories kit
- B- Max: 2 gpm - 80 psi (per accessory)
- C- 1-spray hand shower
- D- 2 accessories can work together

#### Includes

- B04-9180-00-xx** Complete pressure balanced valve with 2-way diverter
- TET-0815-01-xx** 8" rounded square shower head
- BRA-1612-66-xx** 16" shower arm
- DSP-2604-19-xx** Hand shower on wall-mounted supply elbow

#### Ecological options CEC

Codes	Features are the same, except:
PRO-2896-04-xx-NS	B- Max: 1.75 gpm - 80 psi (per accessory)
TRO-2896-04-xx-NS + RVA-9181-00-NS-B	D- 1 accessory works at a time

#### TRIM ONLY

TRO-2896-04-xx TRR-2896-04-xx*	CC	KK	LL	BB	NN/YY	VV/TT	GG
	794	1251	1682	1877	1359	2192	2476

#### ROUGH VALVES Please order **one** of the following rough valves to complete the trim:

<b>RVA-9181-00-B</b>	2-way type P rough - 1/2" male NPT or welded copper connections	371
<b>RVA-9181-PO-B</b>	2-way type P rough - PEX connections	371



Actual products may differ from pictures. Actual products measures may differ from the measures shown. All CAD prices are subject to change without notice. Effective as of June 2023.

\* With 6" ceiling mount shower arm



## PRO-2915-04-xx

PRR-2915-04-xx\*



### Complete pressure balanced shower kit

CC	KK
1140	1596

#### Features

- A- 3 accessories kit
- B- 5 gpm - 60 psi (bath spout)
- C- Max: 2 gpm - 80 psi (shower accessories)
- D- 3-spray hand shower
- E- 2 accessories can work together

#### Includes

- B04-9190-00-xx** Complete pressure balanced valve with 3-way diverter
- BEC-0520-73-xx** 7" round tub spout without diverter
- TET-1208-01-xx** 12" x 8" rectangular shower head
- BRA-1612-66-xx** 16" shower arm
- DGL-2584-53-xx** 3-spray sliding shower bar
- RAC-9001-26-xx** Wall-mount supply elbow

#### Ecological options CEC

Codes	Features are the same, except:
PRO-2915-04-xx-NS	C- Max: 2 gpm - 80 psi - 80 psi (shower accessories)
TRO-2915-04-xx-NS + RVA-9191-00-NS-B	E- 1 accessory works at a time

#### TRIM ONLY

### TRO-2915-04-xx

TRR-2915-04-xx\*

CC	KK
756	1212

#### ROUGH VALVES Please order **one** of the following rough valves to complete the trim:

<b>RVA-9191-00-B</b>	3-way type P rough - 1/2" male NPT or welded copper connections	384
<b>RVA-9191-PO-B</b>	3-way type P rough - PEX connections	384

## PRO-3302-04-xx

PRR-3302-04-xx\*

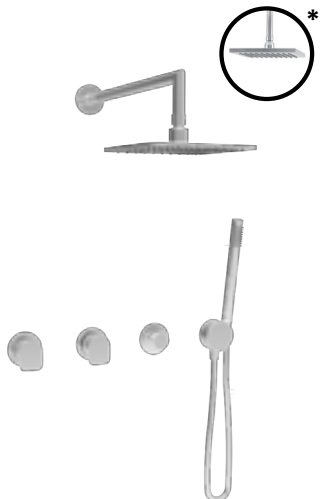

### Complete thermostatic shower kit

CC	KK	LL	BB	NN/YY	VV/TT	GG
1930	2559	2990	3162	2486	3687	4044

#### Features

- A- 2 accessories kit
- B- Max: 2 gpm - 80 psi (per accessory)
- C- 1-spray hand shower
- D- 2 accessories can work together
- E- Hook as part of the thermostatic valve trim

#### Includes

- B04-9453-00-xx** Complete 3/4" thermostatic valve
- B04-9560-02-xx** Complete 2-port diverter with off
- TET-0815-01-xx** 8" rounded square shower head
- BRA-1612-66-xx** 16" shower arm
- DSP-2604-21-xx** Hand shower on wall-mounted supply elbow

#### Ecological options CEC

Codes	Features are the same, except:
PRO-3302-04-xx-NS	B- Max: 1.75 gpm - 80 psi (per accessory)
TRO-3302-04-xx-NS + RVA-3453-00-B + RVA-9562-00-NS-B	D- 1 accessory works at a time

#### TRIM ONLY

### TRO-3302-04-xx

TRR-3302-04-xx\*

CC	KK	LL	BB	NN/YY	VV/TT	GG
1211	1840	2271	2443	1767	2968	3325

#### ROUGH VALVES Please order **all** of the following rough valves to complete the trim:

<b>RVA-3453-00-B</b>	Type T rough - 3/4" female NPT connections	479
<b>RVA-9562-00-B</b>	2-port diverter rough - 1/2" male NPT or welded copper connections	240

## PRO-3405-04-xx

PRR-3405-04-xx\*



### Complete thermostatic shower kit

CC	KK	LL	BB	NN/YY	VV/TT	GG
1735	2428	2809	3366	2539	3756	4338

#### Features

- A- 2 accessories kit
- B- Max: 2 gpm - 80 psi (per accessory)
- C- 3-spray hand shower
- D- 2 accessories can work together

#### Includes

- B04-9404-00-xx** Complete 3/4" thermostatic valve
- B04-9560-02-xx** Complete 2-port diverter with stop
- TET-0815-01-xx** 8" rounded square shower head
- BRA-1612-66-xx** 16" shower arm
- DGL-2584-53-xx** 3-spray sliding shower bar
- RAC-9001-16-xx** Elbow connector

#### Ecological options CEC

Codes	Features are the same, except:
PRO-3405-04-xx-NS	B- Max: 1.75 gpm - 80 psi (per accessory)
TRO-3405-04-xx-NS + RVA-3404-00-B + RVA-9562-00-NS-B	D- 1 accessory works at a time

#### TRIM ONLY

### TRO-3405-04-xx

TRR-3405-04-xx\*

CC	KK	LL	BB	NN/YY	VV/TT	GG
966	1659	2040	2597	1770	2987	3569

#### ROUGH VALVES Please order **all** of the following rough valves to complete the trim:

<b>RVA-3404-00-B</b>	Type T rough - 3/4" female NPT connections	529
<b>RVA-9562-00-B</b>	2-port diverter rough - 1/2" male NPT or welded copper connections	240

#### Finishes:

CC = chrome, KK = matte black, LL = satin brass, BB = white, NN = brushed nickel, YY = polished nickel, TT = venetian bronze, VV = satin copper, KM = black titanium, GG = gold

\* With 6" ceiling mount shower arm

# PETITE B04

## PRO-3950-04-xx PRR-3950-04-xx\*

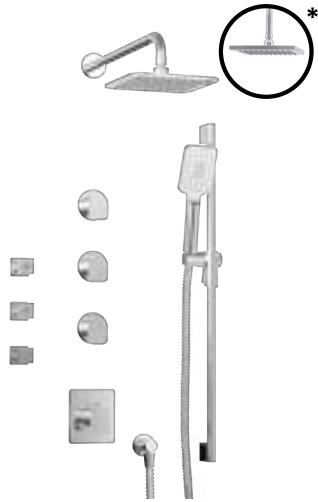

### Complete thermostatic shower kit

CC	KK	LL	BB	NN/YY	VV/TT	GG
3205	4412	5044	6016	4441	6366	7161

#### Features

- A- 3 accessories kit
- B- Max: 2 gpm - 80 psi (per accessory)
- C- 8.0 gpm for 4 body jets
- C- 3-spray hand shower
- D- 3 accessories can work together

#### Includes

- B04-9404-00-xx** Complete 3/4" thermostatic valve
- B04-9649-00-xx** Complete 3/4" shut-off valve (3)
- TET-0815-01-xx** 8" rounded square shower head
- BRA-1812-02-xx** 18" shower arm
- DGL-2584-53-xx** 3-spray sliding shower bar
- RAC-9001-16-xx** Elbow connector
- BOD-5004-02-xx** Built-in body jet (3)

#### TRIM ONLY

TRO-3950-04-xx TRR-3950-04-xx*	CC	KK	LL	BB	NN/YY	VV/TT	GG
	2109	3316	3948	4920	3345	5270	6065

**ROUGH VALVES** Please order **all** of the following rough valves to complete the trim:

<b>1x RVA-3404-00-B</b>	Type T rough - 3/4" female NPT connections	<b>529</b>
<b>3x RVA-2719-34-B</b>	Volume control valve rough - 3/4" female NPT connections	<b>189</b>

### THE ESSENTIALS

## PRO-4205-04-xx PRR-4205-04-xx\*



### Complete thermostatic pressure balanced shower kit

CC	KK	LL	BB	NN/YY	VV/TT	KM	GG
1299	1495	2018	2690	1956	2959	2152	3363

#### Features

- A- 2 accessories kit
- B- Max: 2 gpm - 80 psi (per accessory)
- C- 3-spray hand shower
- D- 2 accessories can work together

#### Includes

- B04-9521-00-xx** Complete type TP shower valve with 2-way diverter
- TET-0815-01-xx** 8" rounded square shower head
- BRA-1612-66-xx** 16" shower arm
- DGL-2584-53-xx** 3-spray sliding shower bar
- RAC-9001-16-xx** Wall-mount supply elbow

#### Ecological options CEC

Codes	Features are the same, <b>except:</b>
PRO-4205-04-xx-NS	B- Max: 1.75 gpm - 80 psi (per accessory)
TRO-4205-04-xx-NS + RVA-9521-00-NS-B	D- 1 accessory works at a time

#### TRIM ONLY

TRO-4205-04-xx TRR-4205-04-xx*	CC	KK	LL	BB	NN/YY	VV/TT	KM	GG
	764	960	1483	2155	1421	2424	1617	2828

**ROUGH VALVES** Please order **one** of the following rough valves to complete the trim:

<b>RVA-9521-00-B</b>	2-way TP rough - 1/2" male NPT or welded copper connections	<b>535</b>
<b>RVA-9521-P0-B</b>	2-way TP rough - PEX connections	<b>535</b>

## PRO-4215-04-xx PRR-4215-04-xx\*



### Complete thermostatic pressure balanced shower kit

CC	KK
1215	1580

#### Features

- A- 2 accessories kit
- B- Max: 2 gpm - 80 psi (per accessory)
- C- 3-spray hand shower
- D- 2 accessories can work together

#### Includes

- B04-9521-00-xx** Complete type TP shower valve with 2-way diverter
- TET-1208-01-xx** 12" x 8" rectangular shower head
- BRA-1612-66-xx** 16" shower arm
- DGL-2584-53-xx** 3-spray sliding shower bar
- RAC-9001-26-xx** Wall-mount supply elbow

#### Ecological options CEC

Codes	Features are the same, <b>except:</b>
PRO-4215-04-xx-NS	B- Max: 1.75 gpm - 80 psi (per accessory)
TRO-4215-04-xx-NS + RVA-9521-00-NS-B	D- 1 accessory works at a time

#### TRIM ONLY

TRO-4215-04-xx TRR-4215-04-xx*	CC	KK
	680	1045

**ROUGH VALVES** Please order **one** of the following rough valves to complete the trim:

<b>RVA-9521-00-B</b>	2-way TP rough - 1/2" male NPT or welded copper connections	<b>535</b>
<b>RVA-9521-P0-B</b>	2-way TP rough - PEX connections	<b>535</b>

# PETITE B04

PETITE B04

## PRO-4296-04-xx PRR-4296-04-xx\*

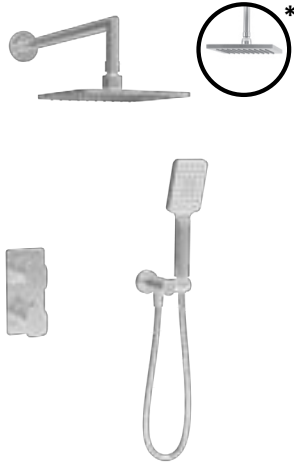

### Complete thermostatic pressure balanced shower kit

CC	KK	LL	BB	NN/YY	VV/TT	GG
1355	1834	2243	2531	1884	2806	3030

#### Features

- A- 2 accessories kit
- B- Max: 2 gpm - 80 psi (per accessory)
- C- 3-spray hand shower
- D- 2 accessories can work together

#### Includes

- B04-9521-00-xx** Complete type TP shower valve with 2-way diverter
- TET-0815-01-xx** 8" rounded square shower head
- BRA-1612-66-xx** 16" shower arm
- DSP-2584-19-xx** Hand shower on wall-mounted supply elbow

#### Ecological options CEC

Codes	Features are the same, except:
PRO-4296-04-xx-NS	B- Max: 1.75 gpm - 80 psi (per accessory)
TRO-4296-04-xx-NS + RVA-9521-00-NS-B	D- 1 accessory works at a time

#### TRIM ONLY

### TRO-4296-04-xx TRR-4296-04-xx\*

CC	KK	LL	BB	NN/YY	VV/TT	GG
820	1299	1708	1996	1349	2271	2495

**ROUGH VALVES** Please order **one** of the following rough valves to complete the trim:

<b>RVA-9521-00-B</b>	2-way TP rough - 1/2" male NPT or welded copper connections	535
<b>RVA-9521-P0-B</b>	2-way TP rough - PEX connections	535

#### THE ESSENTIALS

## PRO-4305-04-xx PRR-4305-04-xx\*



### Complete thermostatic pressure balanced shower kit

CC	KK	LL	BB	NN/YY	VV/TT	KM	GG
1655	1945	2483	3310	2483	3641	2648	4138

#### Features

- A- 3 accessories kit
- B- 7.9 gpm - 60 psi (bath spout)
- C- Max: 2 gpm - 80 psi (shower accessories)
- D- 3-spray hand shower
- E- 2 accessories can work together

#### Includes

- B04-9531-00-xx** Complete TP shower control valve with 3-way diverter
- BEC-0520-46-xx** Profile tub spout without diverter
- TET-0815-01-xx** 8" rounded square shower head
- BRA-1612-66-xx** 16" shower arm
- DGL-2584-53-xx** 3-spray sliding shower bar
- RAC-9001-16-xx** Wall-mount supply elbow

#### Ecological options CEC

Codes	Features are the same, except:
PRO-4305-04-xx-NS	C- Max: 1.75 gpm - 80 psi (shower accessories)
TRO-4305-04-xx-NS + RVA-9531-00-NS-B	E- 1 accessory works at a time

#### TRIM ONLY

### TRO-4305-04-xx TRR-4305-04-xx\*

CC	KK	LL	BB	NN/YY	VV/TT	KM	GG
1095	1385	1923	2750	1923	3081	2088	3578

**ROUGH VALVES** Please order **one** of the following rough valves to complete the trim:

<b>RVA-9531-00-B</b>	3-way TP rough - 1/2" male NPT or welded copper connections	560
<b>RVA-9531-P0-B</b>	3-way TP rough - PEX connections	560

#### Finishes:

CC = chrome, KK = matte black, LL = satin brass, BB = white, NN = brushed nickel, YY = polished nickel, TT = venetian bronze, VV = satin copper, KM = black titanium, GG = gold

\* With 6" ceiling mount shower arm

# PETITE B04

**PRO-4316-04-xx**  
PRR-4316-04-xx\*

**Complete thermostatic pressure balanced shower kit**

CC	KK
1595	1914

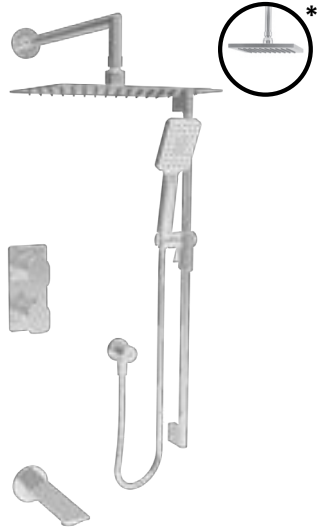

**Features**

- A- 3 accessories kit
- B- 7.9 gpm - 60 psi (bath spout)
- C- Max: 2 gpm - 80 psi (shower accessories)
- D- 3-spray hand shower
- E- 2 accessories can work together

**Includes**

- B04-9531-00-xx** Complete type TP shower control valve with 3-way diverter
- BEC-0520-46-xx** Profile tub spout without diverter
- TET-1208-01-xx** 12" x 8" rectangular shower head
- BRA-1612-66-xx** 16" shower arm
- DGL-2584-53-xx** 3-spray sliding shower bar
- RAC-9001-26-xx** Wall-mount supply elbow

Ecological options **CEC**

**Codes**

PRO-4316-04-xx-NS
TRO-4316-04-xx-NS + RVA-9531-00-NS-B

**Features are the same, except:**

C- Max: 1.75 gpm - 80 psi (shower accessories)
E- 1 accessory works at a time

**TRIM ONLY**

**TRO-4316-04-xx**  
TRR-4316-04-xx\*

CC	KK
1035	1354

**ROUGH VALVES** Please order **one** of the following rough valves to complete the trim:

**RVA-9531-00-B**

3-way TP rough - 1/2" male NPT or welded copper connections

**560**

**RVA-9531-PO-B**

3-way TP rough - PEX connections

**560**

Actual products may differ from pictures. Actual products measures may differ from the measures shown. All CAD prices are subject to change without notice. Effective as of June 2023.

## SELECTION OF BATHROOM ACCESSORIES

For more bathroom accessories, please refer to the bathroom accessories section (see p. 293-306).

PETITE B04

**A04-1029-00-xx**  
**PETITE**  
 Wall-mounted toilet paper holder



CC	KK	LL	BB	NN/YY	VV/TT	KM
105	147	189	200	147	231	263

**A04-1069-00-xx**  
**PETITE**  
 Bathrobe holder



CC	KK	LL	BB	NN/YY	VV/TT	KM
55	75	121	127	77	165	193

**A04-6012-00-xx**  
**PETITE**  
 12" single towel bar

Available Q3 2023



CC	KK	LL	BB	NN/YY	VV/TT	KM
125	175	275	350	225	275	475

**A04-6018-00-xx**  
**PETITE**  
 18" single towel bar



CC	KK	LL	BB	NN/YY	VV/TT	KM
155	217	295	403	248	341	551

**A04-6024-00-xx**  
**PETITE**  
 24" single towel bar



CC	KK	LL	BB	NN/YY	VV/TT	KM
175	228	298	438	263	385	665

**A04-6030-00-xx**  
**PETITE**  
 30" single towel bar



CC	KK	LL	BB	NN/YY	VV/TT	KM
210	273	357	462	315	462	779

**A85-3179-00-xx**  
 Shower squeegee



CC
108

**A85-9077-00-xx**  
 Corner basket



CC
185

**Finishes:**  
 CC = chrome, KK = matte black, LL = satin brass, BB = white, NN = brushed nickel, YY = polished nickel, TT = venetian bronze, VV = satin copper, KM = black titanium, GG = gold



# REC B05

Compatible with the Touchless Sensor  
Order ELE-2001-01-xx (p. 43)



BARIL

# REC B05

## B05-1005-1PL-xx

**DRAIN INCLUDED**

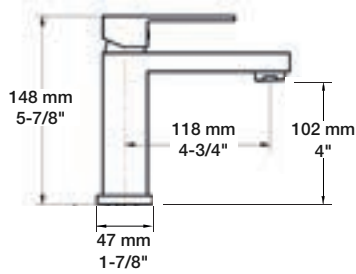

CC	KK	LL	BB	NN/YY	VV/TT	GG
390	546	702	780	546	780	1092

Single-hole lavatory faucet, drain included

- A- 1.5 gpm - 60 psi
- B- Adjustable aerator
- C- CAR-1025-09
- D- Push-button drain with overflow included

**Ecological options**

Codes	Reduced flow rates
B05-1005-XXL-xx-120	1.2 gpm (4.5 l/min) - 60 psi
B05-1005-XXL-xx-100	1.0 gpm (3.7 l/min) - 60 psi
B05-1005-XXL-xx-050	0.5 gpm (1.9 l/min) - 60 psi

**DRAIN NOT INCLUDED**

## B05-1005-00L-xx

D- Order your lavatory drain (pages 309-310)

CC	KK	LL	BB	NN/YY	VV/TT	GG
335	469	603	670	469	670	938

## B05-1010-1PL-xx

**DRAIN INCLUDED**

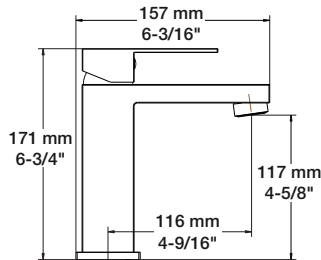

CC	KK	LL	BB	NN/YY	VV/TT	GG
470	729	846	940	658	940	1316

Single-hole lavatory faucet, drain included

- A- 1.5 gpm - 60 psi
- B- Adjustable aerator
- C- CAR-1031-49
- D- Push-button drain with overflow included

**Ecological options**

Codes	Reduced flow rates
B05-1010-XXL-xx-120	1.2 gpm (4.5 l/min) - 60 psi
B05-1010-XXL-xx-100	1.0 gpm (3.7 l/min) - 60 psi
B05-1010-XXL-xx-050	0.5 gpm (1.9 l/min) - 60 psi

**DRAIN NOT INCLUDED**

## B05-1010-01L-xx

D- Order your lavatory drain (pages 309-310)

CC	KK	LL	BB	NN/YY	VV/TT	GG
425	659	765	850	595	850	1190

## B05-1015-1PL-xx

**DRAIN INCLUDED**

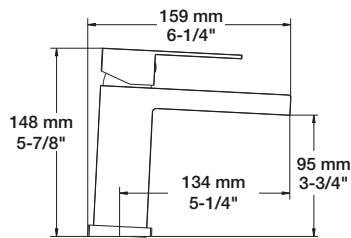

CC
560

Single-hole lavatory faucet, drain included

- A- 1.5 gpm - 60 psi
- B- CAR-1025-09
- C- Push-button drain with overflow included
- D- Previously: B95-1010-1PL-CC

**Ecological options**

Codes	Reduced flow rates
B05-1015-XXL-xx-120	1.2 gpm (4.5 l/min) - 60 psi
B05-1015-XXL-xx-100	1.0 gpm (3.7 l/min) - 60 psi
B05-1015-XXL-xx-050	0.5 gpm (1.9 l/min) - 60 psi

**DRAIN NOT INCLUDED**

## B05-1015-01L-xx

C- Order your lavatory drain (pages 309-310)

CC
530

## B05-1020-00L-xx

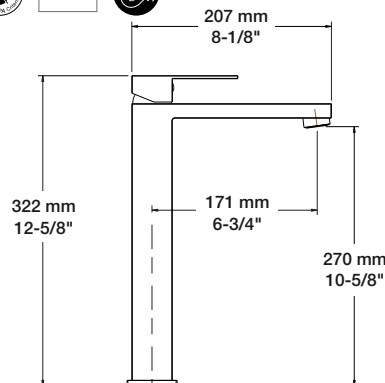

CC	KK	LL	BB	NN/YY	VV/TT	GG
560	868	896	1120	784	1120	1400

High single-hole lavatory faucet, drain not included

- A- 1.5 gpm - 60 psi
- B- Order your lavatory drain (pages 309-310)
- C- Adjustable aerator
- D- CAR-1031-49

**Ecological options**

Codes	Reduced flow rates
B05-1020-00L-xx-120	1.2 gpm (4.5 l/min) - 60 psi
B05-1020-00L-xx-100	1.0 gpm (3.7 l/min) - 60 psi
B05-1020-00L-xx-050	0.5 gpm (1.9 l/min) - 60 psi



## B05-8009-00L-xx

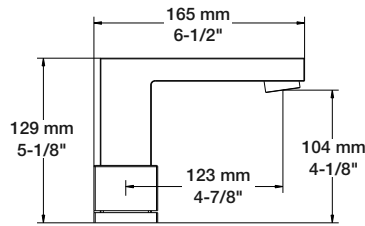

CC	KK	LL	BB	NN/YY	VV/TT	GG
850	1190	1445	1700	1105	1700	1700

8" c/c lavatory faucet, drain included

- A- 1.5 gpm - 60 psi
- B- Push-button drain with overflow included
- C- Adjustable aerator
- D- CAR-1020-01 (Cold), CAR-1020-02 (Hot)

### Ecological options

Codes	Reduced flow rates	CEC
B05-8009-00L-xx-120	1.2 gpm (4.5 l/min) - 60 psi	
B05-8009-00L-xx-100	1.0 gpm (3.7 l/min) - 60 psi	
B05-8009-00L-xx-050	0.5 gpm (1.9 l/min) - 60 psi	

## B05-8100-00L-xx

### COMPLETE FAUCET

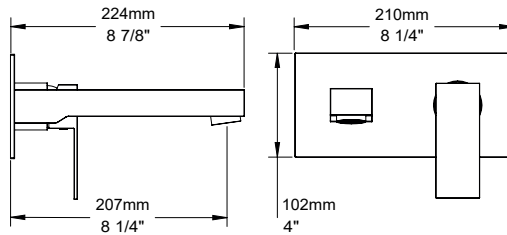
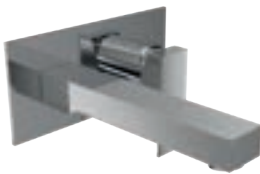

CC	KK	LL	BB	NN/YY	VV/TT	GG
555	777	888	1110	777	1110	1388

Single lever wall-mounted lavatory faucet, drain not included

- A- 1.5 gpm - 60 psi
- B- Order your lavatory drain (pages 309- 310)
- C- Adjustable aerator
- D- One-piece rough with wall plate for easy installation
- E- CAR-1031-49

### Ecological options

Codes	Reduced flow rates	CEC
B05-8100-00L-xx-120	1.2 gpm (4.5 l/min) - 60 psi	
B05-8100-00L-xx-100	1.0 gpm (3.7 l/min) - 60 psi	
B05-8100-00L-xx-050	0.5 gpm (1.9 l/min) - 60 psi	



### TRIM ONLY

**T05-8100-00L-xx**

CC	KK	LL	BB	NN/YY	VV/TT	GG
325	547	658	880	547	880	1158

**ROUGH** Please order the following rough to complete the trim:

**ROU-8100-03-B**

Single lever wall-mounted lavatory rough - 1/2" male NPT or welded copper connections

230

## B05-1100-02-xx

### COMPLETE FAUCET

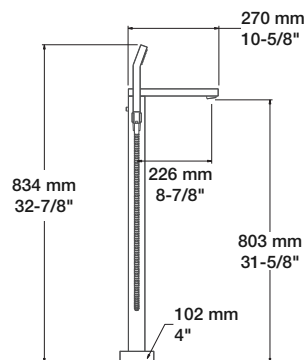

CC	KK	LL	BB	NN/YY	VV/TT	GG
1795	2693	2962	3590	2513	3590	5026

Floor-mounted tub filler with hand shower

### Bath spout:

- A- 5.5 gpm - 60 psi
- B- Tub spout with integrated push-button diverter

### Hand shower:

- C- Max: 2 gpm - 80 psi
- D- Reclining hand shower holder
- E- Hand shower DOU-2555-01-xx with 59" hose
- F- CAR-1060-01
- G- PVC hose in KK finish or brass for other finishes

### Ecological options

Codes	Reduced flow rates	CEC
B05-1100-02-xx-150	1.5 gpm (5.7 l/min) - 80 psi	
B05-1100-02-xx-175	1.75 gpm (6.6 l/min) - 80 psi	

### TRIM ONLY

**T05-1100-02-xx**

CC	KK	LL	BB	NN/YY	VV/TT	GG
1695	2593	2862	3490	2413	3490	4926

**MOUNTING KIT** Please order the following kit to complete the trim:

**FIX-1100-00-B**

Floor mounting kit for floor-mounted tub filler with hand shower

100

### Finishes:

CC = chrome, KK = matte black, LL = satin brass, BB = white, NN = brushed nickel, YY = polished nickel, TT = venetian bronze, VV = satin copper, GG = gold 89

# REC B05

## B05-1269-00-xx

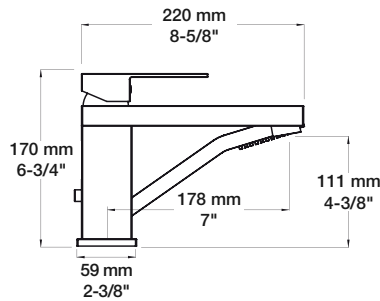

CC	KK	LL	BB	NN/YY	VV/TT	GG
785	1178	1256	1570	1099	1570	1963

2-piece tub filler with hand shower

- A- Double-walled faucet limiting heat conduction
- Bath spout:**
- B- 7.9 gpm - 60 psi
- C- Tub spout with integrated push-button diverter
- Hand shower:**
- D- Max: 2 gpm - 80 psi
- E- Non-conductive brass anti-limestone hand shower
- F- DOU-1455-02-xx
- G- CAR-1031-49

**Ecological options**

Codes	Reduced flow rates
B05-1269-00-xx-150	1.5 gpm (5.7 l/min) - 80 psi
B05-1269-00-xx-175	1.75 gpm (6.6 l/min) - 80 psi

CEC

## B05-1331-07-xx

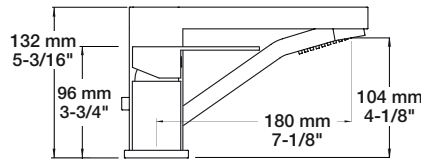

CC	KK	LL	BB	NN/YY	VV/TT	GG
935	1496	1496	1870	1309	1870	2338

3-piece tub filler with hand shower

- Bath spout:**
- A- 5.8 gpm - 60 psi
- B- Tub spout with integrated push-button diverter
- Hand shower:**
- C- Max: 2 gpm - 80 psi
- D- Non-conductive brass anti-limestone hand shower
- E- DOU-1455-02-xx
- F- CAR-1031-49

**Ecological options**

Codes	Reduced flow rates
B05-1331-07-xx-150	1.5 gpm (5.7 l/min) - 80 psi
B05-1331-07-xx-175	1.75 gpm (6.6 l/min) - 80 psi

CEC

## B05-1600-00-xx

### COMPLETE FAUCET

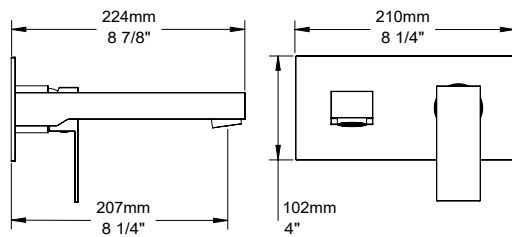

CC	KK	LL	BB	NN/YY	VV/TT	GG
595	893	952	1190	833	1190	1309

Wall-mounted tub faucet

- A- 5.3 gpm - 60 psi
- B- One-piece rough with wall plate for easy installation
- C- CAR-1031-49

### TRIM ONLY

T05-1600-00-xx

CC	KK	LL	BB	NN/YY	VV/TT	GG
365	663	722	960	603	960	1079

**ROUGH** Please order the following rough to complete the trim:

ROU-1600-03-B

Wall-mounted tub faucet rough - 1/2" male NPT or welded copper connections

230



Actual products may differ from pictures. Actual products measures may differ from the measures shown. All CAD prices are subject to change without notice. Effective as of June 2023.

## B05-2001-00-xx

### COMPLETE FAUCET

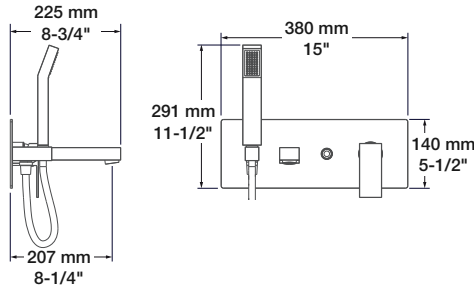

CC	KK	LL	BB	NN/YY	VV/TT	GG
1450	2175	2320	2900	2030	2900	3190

Wall-mounted tub faucet with hand shower

#### Bath spout:

A- 6.6 gpm - 60 psi

#### Hand shower:

B-Max: 2 gpm - 80 psi

C- Robust and easy-to-use push-button diverter

D- Push-button can be locked in the engaged position

E- Easy to install one-piece rough

F- DOU-2555-01-xx with 43" hose

G- CAR-1060-01

H- PVC hose in KK finish or brass for other finishes

#### Ecological options

Codes	Reduced flow rates
B05-2001-00-xx-150	1.5 gpm (5.7 l/min) - 80 psi
B05-2001-00-xx-175	1.75 gpm (6.6 l/min) - 80 psi <span style="float: right;">CEC</span>

### TRIM ONLY

#### T05-2001-00-xx

Cartridge included with the trim

CC	KK	LL	BB	NN/YY	VV/TT	GG
1034	1759	1904	2484	1614	2484	2774

**ROUGH** Please order the following rough to complete the trim:

#### ROU-2000-99-B

Wall-mounted tub faucet rough (without cartridge)- 1/2" female NPT connections

416



## B05-9100-00-xx

### ROUGH & TRIM PACKAGE

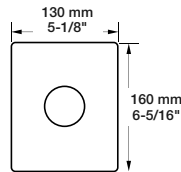

CC	KK	LL	BB	NN/YY	VV/TT	GG
403	577	664	768	542	768	855

Complete pressure balanced shower control valve

A- 6 gpm - 60 psi

B- Volume control valve

C- CAR-1020-40

D- Rough valve RVA-9020-00-B included

### TRIM ONLY

#### T05-9139-01-xx

CC	KK	LL	BB	NN/YY	VV/TT	GG
174	348	435	539	313	539	626

**ROUGH VALVES** Please order **one** of the following rough valves to complete the trim:

#### RVA-9020-00-B

Type P rough - 1/2" male NPT or welded copper connections

229

#### RVA-9020-PO-B

Type P rough - PEX connections

229

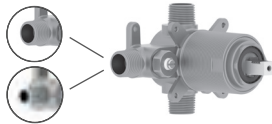

## B05-9181-00-xx

### ROUGH & TRIM PACKAGE

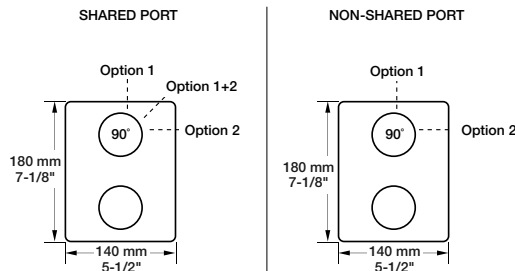

CC	KK	LL	BB	NN/YY	VV/TT	GG
609	776	918	1109	823	1180	1228

Complete pressure balanced shower control valve with 2-way diverter (shared port)

A- 1 outlet: 5 gpm - 60 psi, 2 outlets: 2.6 gpm - 60 psi

B- Volume control valve

C- Up to 2 accessories can be used at the same time

D- CAR-1020-40 (volume), CAR-1001-35 (diverter)

E- Rough valve RVA-9181-00-B included

#### Ecological options CEC

Codes	Features
B05-9181-00-xx-NS	Non-shared port
T05-9181-00-xx + RVA-9181-00-NS-B	1 accessory works at a time
T05-9181-00-xx + RVA-9181-PO-NS-B	CAR-1001-35-NS (diverter)

### TRIM ONLY

#### T05-9181-00-xx

CC	KK	LL	BB	NN/YY	VV/TT	GG
238	405	547	738	452	809	857

**ROUGH VALVES** Please order **one** of the following rough valves to complete the trim:

#### RVA-9181-00-B

2-way type P rough - 1/2" male NPT or welded copper connections

371

#### RVA-9181-PO-B

2-way type P rough - PEX connections

371

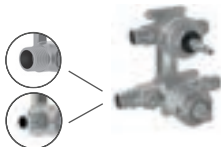

#### Finishes:

CC = chrome, KK = matte black, LL = satin brass, BB = white, NN = brushed nickel, YY = polished nickel, TT = venetian bronze, VV = satin copper, GG = gold

# REC B05

## B05-9404-00-xx



### ROUGH & TRIM PACKAGE

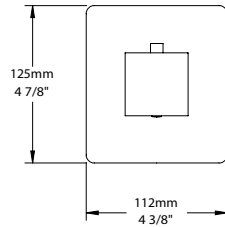

CC	KK	LL	BB	NN/YY	VV/TT	GG
747	965	1074	1205	921	1205	1314

Complete 3/4" thermostatic valve

- A- 16 gpm - 60 psi
- B- Separate volume control or diverter valve required
- C- Can easily supply 3 accessories
- D- Thin brass plate
- E- CAR-3404-00
- F- Rough valve RVA-3404-00-B included
- G- Reversible check / non-return valves in case of water supply inversion

### TRIM ONLY

**T05-9404-00-xx**

CC	KK	LL	BB	NN/YY	VV/TT	GG
218	436	545	676	392	676	785

**ROUGH VALVE** Please order the following rough valve to complete the trim:

**RVA-3404-00-B**

Type T rough - 3/4" female NPT connections

529



## B05-9521-00-xx



### ROUGH & TRIM PACKAGE

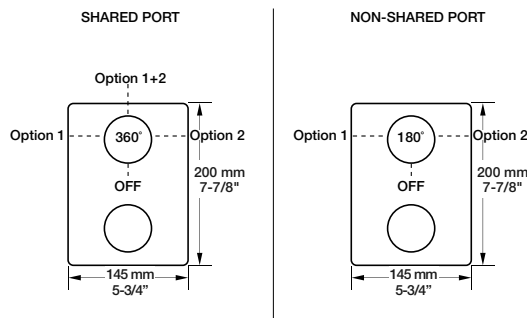

CC	KK	LL	BB	NN/YY	VV/TT	GG
819	1018	1103	1387	1018	1415	1472

Complete thermostatic pressure balanced shower control valve with 2-way diverter (shared port)

- A- 1 outlet: 7.9 gpm - 60 psi, 2 outlets: 3.7 gpm - 60 psi
- B- Up to 2 accessories can be used at the same time
- C- Thin brass plate
- D- Reversible check / non-return valves in case of water supply inversion
- E- CAR-2661-00 (temperature), CAR-3003-36 (diverter)
- F- Rough valve RVA-9521-00-B included
- G- Large depth adjustment range

### Ecological options CEC

Codes	Features
B05-9521-00-xx-NS	Non-shared port
T05-9521-00-xx + RVA-9521-00-NS-B	1 accessory works at a time
T05-9521-00-xx + RVA-9521-PO-NS-B	CAR-3003-36-NS (diverter)

### TRIM ONLY

**T05-9521-00-xx**

CC	KK	LL	BB	NN/YY	VV/TT	GG
284	483	568	852	483	880	937

**ROUGH VALVES** Please order **one** of the following rough valves to complete the trim:

**RVA-9521-00-B**

2-way TP rough - 1/2" male NPT or welded copper connections

535

**RVA-9521-PO-B**

2-way TP rough - PEX connections

535

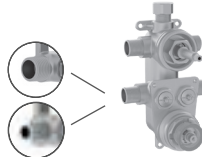

Actual products may differ from pictures. Actual products measures may differ from the measures shown. All CAD prices are subject to change without notice. Effective as of June 2023.

## B05-9531-00-xx

### ROUGH & TRIM PACKAGE

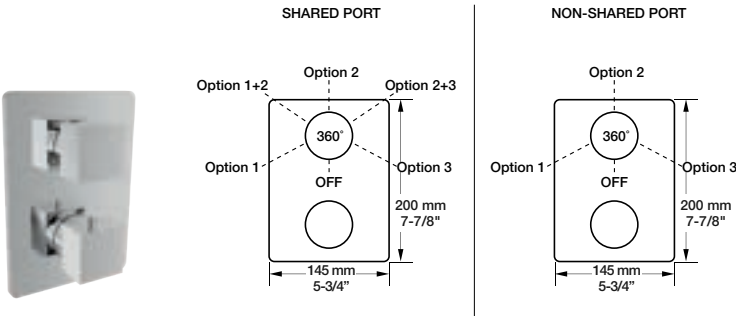

CC	KK	LL	BB	NN/YY	VV/TT	GG
854	1060	1148	1442	1060	1471	1530

Complete thermostatic pressure balanced shower control valve with 3-way diverter (shared port)

- A- 1 outlet: 7.9 gpm - 60 psi, 2 outlets: 3.7 gpm - 60 psi
- B- Up to 2 accessories can be used at the same time
- C- Thin brass plate
- D- Reversible check / non-return valves in case of water supply inversion
- E- CAR-2661-00 (temperature), CAR-9531-03 (diverter)
- F- Rough valve RVA-9531-00-B included
- G- Large depth adjustment range

#### Ecological options cec

Codes	Features
B05-9531-00-xx-NS	Non-shared port
T05-9531-00-xx + RVA-9531-00-NS-B	1 accessory works at a time
T05-9531-00-xx + RVA-9531-PO-NS-B	CAR-9531-03-NS (diverter)

#### TRIM ONLY

**T05-9531-00-xx**

CC	KK	LL	BB	NN/YY	VV/TT	GG
294	500	588	882	500	911	970

**ROUGH VALVES** Please order **one** of the following rough valves to complete the trim:

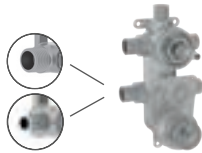

**RVA-9531-00-B**

3-way TP rough - 1/2" male NPT or welded copper connections

560

**RVA-9531-PO-B**

3-way TP rough - PEX connections

560

## B05-9560-02-xx

### ROUGH & TRIM PACKAGE

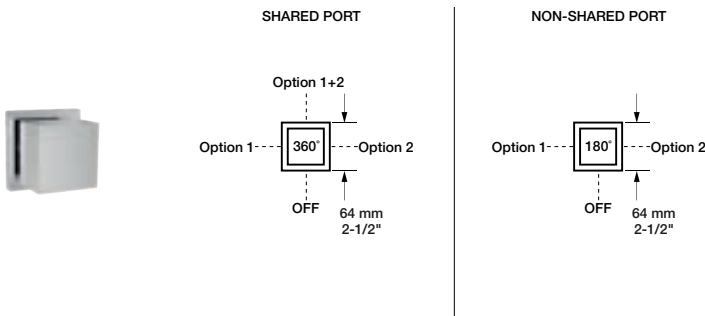

CC	KK	LL	BB	NN/YY	VV/TT	GG
404	519	568	716	470	666	732

Complete 2-port diverter with stop (shared port)

- A- 1 outlet: 10.5 gpm - 60 psi, 2 outlets: 4 gpm - 60 psi
- B- Can replace 2 volume control valves
- C- Up to 2 accessories can be used at the same time
- D- CAR-9525-02
- E- Rough RVA-9562-00-B included
- F- Extra long cartridge for maximum adjustment

#### Ecological options cec

Codes	Features
B05-9560-02-xx-NS	Non-shared port
T05-9560-02-xx + RVA-9562-00-NS-B	1 accessory works at a time
	CAR-9525-02-NS (diverter)

#### TRIM ONLY

**T05-9560-02-xx**

CC	KK	LL	BB	NN/YY	VV/TT	GG
164	279	328	476	230	426	492

**ROUGH VALVE** Please order the following rough valve to complete the trim:



**RVA-9562-00-B**

2-port diverter rough - 1/2" male NPT or welded copper connections

240

#### Finishes:

CC = chrome, KK = matte black, LL = satin brass, BB = white, NN = brushed nickel, YY = polished nickel, TT = venetian bronze, VV = satin copper, GG = gold 93

# REC B05

## B05-9560-03-xx

### ROUGH & TRIM PACKAGE

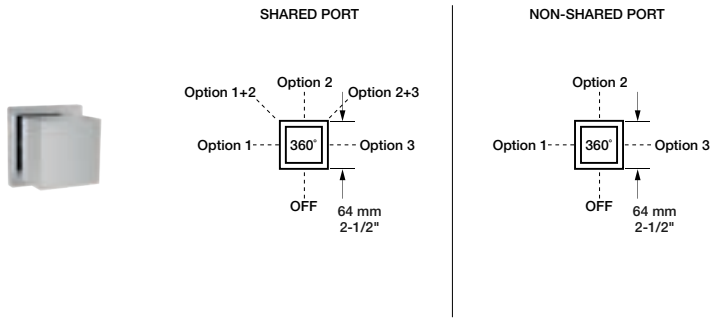

CC	KK	LL	BB	NN/YY	VV/TT	GG
424	539	588	736	490	686	752

Complete 3-port diverter with stop (shared port)

- A- 1 outlet: 9.7 gpm - 60 psi, 2 outlets: 5.2 gpm - 60 psi
- B- Can replace 2 or 3 volume control valves
- C- Up to 2 accessories can be used at the same time
- D- CAR-9530-03
- E- Rough RVA-9563-00-B included
- F- Extra long cartridge for maximum adjustment

#### Ecological options CEC

Codes	Features
B05-9560-03-xx-NS	Non-shared port
T05-9560-03-xx + RVA-9563-00-NS-B	1 accessory works at a time CAR-9530-03-NS (diverter)

#### TRIM ONLY

**T05-9560-03-xx**

CC	KK	LL	BB	NN/YY	VV/TT	GG
164	279	328	476	230	426	492

**ROUGH VALVE** Please order the following rough valve to complete the trim:

**RVA-9563-00-B**

3-port diverter rough - inlet: 3/4" F NPT - outlets: 1/2" F NPT

**260**

## B05-9600-00-xx

### ROUGH & TRIM PACKAGE



CC	KK	LL	BB	NN/YY	VV/TT	GG
298	413	462	610	364	560	626

Complete 1/2" volume control valve

- A- 7.9 gpm - 60 psi
- B- Volume control valve
- C- CAR-1011-81
- D- Rough valve RVA-2020-01-B included
- E- Extra long cartridge for maximum adjustment

#### TRIM ONLY

**T05-9600-00-xx**

CC	KK	LL	BB	NN/YY	VV/TT	GG
164	279	328	476	230	426	492

**ROUGH VALVE** Please order the following rough valve to complete the trim:

**RVA-2020-01-B**

Volume control valve rough - 1/2" female NPT connections

**134**

## B05-9649-00-xx

### ROUGH & TRIM PACKAGE



CC	KK	LL	BB	NN/YY	VV/TT	GG
353	468	517	665	419	615	681

Complete 3/4" volume control valve

- A- 11.1 gpm - 60 psi
- B- Volume control valve
- C- Offers higher flow
- D- CAR-2719-34
- E- Rough valve RVA-2719-34-B included
- F- Extra long cartridge for maximum adjustment

#### TRIM ONLY

**T05-9649-00-xx**

CC	KK	LL	BB	NN/YY	VV/TT	GG
164	279	328	476	230	426	492

**ROUGH VALVE** Please order the following rough valve to complete the trim:

**RVA-2719-34-B**

Volume control valve rough - 3/4" female NPT connections

**189**

Actual products may differ from pictures. Actual products measures may differ from the measures shown. All CAD prices are subject to change without notice. Effective as of June 2023.



# REC B05

## SELECTION OF SHOWER COMPONENTS

For more shower components and for ecological options, please refer to the shower components section (see p. 347-382).

<b>TET-0811-02-xx</b> 8" square shower head  <table border="1"> <thead> <tr> <th>CC</th> <th>KK</th> <th>LL</th> <th>BB</th> </tr> </thead> <tbody> <tr> <td>265</td> <td>371</td> <td>598</td> <td>530</td> </tr> </tbody> </table>	CC	KK	LL	BB	265	371	598	530	<b>TET-1011-01-xx</b> 10" square shower head  <table border="1"> <thead> <tr> <th>CC</th> <th>KK</th> <th>LL</th> <th>BB</th> </tr> </thead> <tbody> <tr> <td>425</td> <td>595</td> <td>765</td> <td>850</td> </tr> </tbody> </table>	CC	KK	LL	BB	425	595	765	850	<b>TET-1214-01-xx</b> 12" square shower head  <table border="1"> <thead> <tr> <th>CC</th> </tr> </thead> <tbody> <tr> <td>395</td> </tr> </tbody> </table>	CC	395	<b>TET-1208-01-xx</b> 12" x 8" rectangular shower head  <table border="1"> <thead> <tr> <th>CC</th> <th>KK</th> </tr> </thead> <tbody> <tr> <td>280</td> <td>385</td> </tr> </tbody> </table>	CC	KK	280	385	<b>BRA-1612-44-xx</b> 16" shower arm  <table border="1"> <thead> <tr> <th>CC</th> <th>KK</th> <th>LL</th> <th>BB</th> </tr> </thead> <tbody> <tr> <td>110</td> <td>176</td> <td>330</td> <td>264</td> </tr> </tbody> </table>	CC	KK	LL	BB	110	176	330	264										
CC	KK	LL	BB																																									
265	371	598	530																																									
CC	KK	LL	BB																																									
425	595	765	850																																									
CC																																												
395																																												
CC	KK																																											
280	385																																											
CC	KK	LL	BB																																									
110	176	330	264																																									
<b>TET-0814-01-xx</b> 8" square shower head  <table border="1"> <thead> <tr> <th>CC</th> </tr> </thead> <tbody> <tr> <td>225</td> </tr> </tbody> </table>	CC	225	<b>TET-1014-01-xx</b> 10" square shower head  <table border="1"> <thead> <tr> <th>CC</th> </tr> </thead> <tbody> <tr> <td>300</td> </tr> </tbody> </table>	CC	300	<b>TET-1614-01-xx</b> 16" square shower head  <table border="1"> <thead> <tr> <th>CC</th> </tr> </thead> <tbody> <tr> <td>545</td> </tr> </tbody> </table>	CC	545	<b>TET-2012-01-xx</b> 20" x 12" rectangular shower head  <table border="1"> <thead> <tr> <th>CC</th> </tr> </thead> <tbody> <tr> <td>585</td> </tr> </tbody> </table>	CC	585	<b>BRA-1812-14-xx</b> 18" shower arm  <table border="1"> <thead> <tr> <th>CC</th> <th>KK</th> <th>LL</th> <th>BB</th> </tr> </thead> <tbody> <tr> <td>110</td> <td>154</td> <td>298</td> <td>268</td> </tr> </tbody> </table>	CC	KK	LL	BB	110	154	298	268																								
CC																																												
225																																												
CC																																												
300																																												
CC																																												
545																																												
CC																																												
585																																												
CC	KK	LL	BB																																									
110	154	298	268																																									
<b>DGL-1670-03-xx</b> 3-spray sliding shower bar  <table border="1"> <thead> <tr> <th>CC</th> <th>KK</th> <th>LL</th> <th>BB</th> </tr> </thead> <tbody> <tr> <td>475</td> <td>665</td> <td>1058</td> <td>1041</td> </tr> </tbody> </table>	CC	KK	LL	BB	475	665	1058	1041	<b>DGL-3070-53-xx</b> 3-spray sliding shower bar  <table border="1"> <thead> <tr> <th>CC</th> <th>KK</th> <th>LL</th> <th>BB</th> </tr> </thead> <tbody> <tr> <td>374</td> <td>524</td> <td>848</td> <td>921</td> </tr> </tbody> </table>	CC	KK	LL	BB	374	524	848	921	<b>DGL-4880-03-xx</b> 3-spray sliding shower bar  <table border="1"> <thead> <tr> <th>CC</th> <th>KK</th> <th>LL</th> <th>BB</th> </tr> </thead> <tbody> <tr> <td>495</td> <td>900</td> <td>998</td> <td>990</td> </tr> </tbody> </table>	CC	KK	LL	BB	495	900	998	990	<b>DSP-2555-20-xx</b> Hand shower on wall-mounted supply elbow  <table border="1"> <thead> <tr> <th>CC</th> <th>KK</th> <th>LL</th> <th>BB</th> </tr> </thead> <tbody> <tr> <td>259</td> <td>484</td> <td>709</td> <td>600</td> </tr> </tbody> </table>	CC	KK	LL	BB	259	484	709	600	<b>RAC-9001-18-xx</b> 1/2" square wall-mount supply elbow  <table border="1"> <thead> <tr> <th>CC</th> <th>KK</th> <th>LL</th> <th>BB</th> </tr> </thead> <tbody> <tr> <td>108</td> <td>134</td> <td>142</td> <td>173</td> </tr> </tbody> </table>	CC	KK	LL	BB	108	134	142	173
CC	KK	LL	BB																																									
475	665	1058	1041																																									
CC	KK	LL	BB																																									
374	524	848	921																																									
CC	KK	LL	BB																																									
495	900	998	990																																									
CC	KK	LL	BB																																									
259	484	709	600																																									
CC	KK	LL	BB																																									
108	134	142	173																																									
<b>BEC-0520-39-xx</b> Square modern tub spout without diverter  <table border="1"> <thead> <tr> <th>CC</th> <th>KK</th> <th>LL</th> <th>BB</th> </tr> </thead> <tbody> <tr> <td>295</td> <td>413</td> <td>531</td> <td>590</td> </tr> </tbody> </table>	CC	KK	LL	BB	295	413	531	590	<b>BEC-0520-83-xx</b> 7" square tub spout without diverter  <table border="1"> <thead> <tr> <th>CC</th> <th>KK</th> <th>LL</th> <th>BB</th> </tr> </thead> <tbody> <tr> <td>109</td> <td>134</td> <td>298</td> <td>298</td> </tr> </tbody> </table>	CC	KK	LL	BB	109	134	298	298	<b>BEC-0520-84-xx</b> 7" square tub spout with diverter  <table border="1"> <thead> <tr> <th>CC</th> <th>KK</th> <th>LL</th> <th>BB</th> </tr> </thead> <tbody> <tr> <td>124</td> <td>156</td> <td>318</td> <td>318</td> </tr> </tbody> </table>	CC	KK	LL	BB	124	156	318	318	<b>BOD-5004-02-xx</b> Square lateral body jet  <table border="1"> <thead> <tr> <th>CC</th> <th>KK</th> <th>LL</th> <th>BB</th> </tr> </thead> <tbody> <tr> <td>285</td> <td>399</td> <td>456</td> <td>513</td> </tr> </tbody> </table>	CC	KK	LL	BB	285	399	456	513	<b>BOD-5006-01-xx</b> Square built-in lateral body jet  <table border="1"> <thead> <tr> <th>CC</th> <th>KK</th> <th>LL</th> <th>BB</th> </tr> </thead> <tbody> <tr> <td>260</td> <td>364</td> <td>416</td> <td>468</td> </tr> </tbody> </table>	CC	KK	LL	BB	260	364	416	468
CC	KK	LL	BB																																									
295	413	531	590																																									
CC	KK	LL	BB																																									
109	134	298	298																																									
CC	KK	LL	BB																																									
124	156	318	318																																									
CC	KK	LL	BB																																									
285	399	456	513																																									
CC	KK	LL	BB																																									
260	364	416	468																																									

Actual products may differ from pictures. Actual products measures may differ from the measures shown. All CAD prices are subject to change without notice. Effective as of June 2023.



## COMPLETE SHOWER KITS

### PRO-1401-03-xx



#### Complete thermostatic shower kit on square column

CC	KK	LL	BB	NN/YY	VV/TT	GG
1625	2275	3088	3250	2681	3575	4063

#### Features

- A- Max: 2 gpm - 80 psi (per accessory)
- B- 3-spray hand shower
- C- 2 accessories can work together
- D- Temperature handle on the hot water inlet side, allowing the surface temperature to never exceed the shower water temperature
- E- Shower head arm adjustable up to 20" in height
- F- Thermostatic cartridge: CAR-2661-00
- G- Diverter cartridge: CAR-3003-36

Ecological options	Code	Features are the same, except:
CEC	PRO-1401-03-xx-NS	A- Max: 1.75 gpm - 80 psi (per accessory) C- 1 accessory works at a time G- Diverter cartridge: CAR-3003-36-NS

### PRO-2175-95-xx



#### Complete pressure balanced shower kit

CC	KK	LL	BB	NN/YY	VV/TT	GG
745	1043	1416	1490	1118	1639	1863

#### Features

- A- Max: 2 gpm - 80 psi
- B- 3-spray hand shower

#### Includes

- B05-9100-00-xx** Complete pressure balanced valve
- DGL-3070-53-xx** 3-spray sliding shower bar
- RAC-9001-18-xx** Wall-mount supply elbow

Ecological options	Codes	Features are the same, except:
CEC	PRO-2175-95-xx-175 TRO-2175-95-xx-175 + RVA-9020-00-B	A- Max: 1.75 gpm - 80 psi (hand shower)

#### TRIM ONLY

TRO-2175-95-xx	CC	KK	LL	BB	NN/YY	VV/TT	GG
	516	814	1187	1261	889	1410	1634

#### ROUGH VALVES Please order **one** of the following rough valves to complete the trim:

<b>RVA-9020-00-B</b>	Type P rough - 1/2" male NPT or welded copper connections	229
<b>RVA-9020-PO-B</b>	Type P rough - PEX connections	229

### PRO-2805-95-xx

PRR-2805-95-xx\*



#### Complete pressure balanced shower kit

CC	KK	LL	BB	NN/YY	VV/TT	GG
1345	1883	2556	2690	1950	2959	3363

#### Features

- A- 2 accessories kit
- B- Max: 2 gpm - 80 psi (per accessory)
- C- 3-spray hand shower
- D- 2 accessories can work together

#### Includes

- B05-9181-00-xx** Complete type P valve with 2-way diverter
- TET-0811-02-xx** 8" square shower head
- BRA-1612-44-xx** 16" shower arm
- DGL-3070-53-xx** 3-spray sliding shower bar
- RAC-9001-18-xx** Wall-mount supply elbow

Ecological options	Codes	Features are the same, except:
CEC	PRO-2805-95-xx-NS TRO-2805-95-xx-NS + RVA-9181-00-NS-B	B- Max: 1.75 gpm - 80 psi (per accessory) D- 1 accessory works at a time

#### TRIM ONLY

TRO-2805-95-xx	CC	KK	LL	BB	NN/YY	VV/TT	GG
TRR-2805-95-xx*	974	1512	2185	2319	1579	2588	2992

#### ROUGH VALVES Please order **one** of the following rough valves to complete the trim:

<b>RVA-9181-00-B</b>	2-way type P rough - 1/2" male NPT or welded copper connections	371
<b>RVA-9181-PO-B</b>	2-way type P rough - PEX connections	371

#### Finishes:

CC = chrome, KK = matte black, LL = satin brass, BB = white, NN = brushed nickel, YY = polished nickel, TT = venetian bronze, VV = satin copper, GG = gold

\* With 6" ceiling mount shower arm

# REC B05

## PRO-2815-95-xx PRR-2815-95-xx\*



### Complete pressure balanced shower kit

CC

1086

#### Features

- A- 2 accessories kit
- B- Max: 2 gpm - 80 psi (per accessory)
- C- 3-spray hand shower
- D- 2 accessories can work together

#### Includes

- B05-9181-00-xx** Complete type P valve with 2-way diverter
- TET-0814-01-xx** 8" square shower head
- BRA-1612-44-xx** 16" shower arm
- DGL-3070-53-xx** 3-spray sliding shower bar
- RAC-9001-28-xx** Wall-mount supply elbow

#### Ecological options CEC

#### Codes

PRO-2815-95-xx-NS  
TRO-2815-95-xx-NS + RVA-9181-00-NS-B

#### Features are the same, except:

B- Max: 1.75 gpm - 80 psi (per accessory)  
D- 1 accessory works at a time

#### TRIM ONLY

**TRO-2815-95-xx**  
TRR-2815-95-xx\*

CC

715

#### ROUGH VALVES Please order **one** of the following rough valves to complete the trim:

**RVA-9181-00-B**

2-way type P rough - 1/2" male NPT or welded copper connections

371

**RVA-9181-PO-B**

2-way type P rough - PEX connections

371

## PRO-2896-05-xx PRR-2896-05-xx\*



### Complete pressure balanced shower kit

CC

KK

LL

BB

NN/YY

VV/TT

GG

1195

1679

2278

2374

1711

2638

2958

#### Features

- A- 2 accessories kit
- B- Max: 2 gpm - 80 psi (per accessory)
- C- 1-spray hand shower
- D- 2 accessories can work together

#### Includes

- B05-9181-00-xx** Complete pressure balanced valve with 2-way diverter
- TET-0811-02-xx** 8" square shower head
- BRA-1612-44-xx** 16" shower arm
- DSP-2555-20-xx** Hand shower on wall-mounted supply elbow

#### Ecological options CEC

#### Codes

PRO-2896-05-xx-NS  
TRO-2896-05-xx-NS + RVA-9181-00-NS-B

#### Features are the same, except:

B- Max: 1.75 gpm - 80 psi (per accessory)  
D- 1 accessory works at a time

#### TRIM ONLY

**TRO-2896-05-xx**  
TRR-2896-05-xx\*

CC

KK

LL

BB

NN/YY

VV/TT

GG

824

1308

1907

2003

1340

2267

2587

#### ROUGH VALVES Please order **one** of the following rough valves to complete the trim:

**RVA-9181-00-B**

2-way type P rough - 1/2" male NPT or welded copper connections

371

**RVA-9181-PO-B**

2-way type P rough - PEX connections

371

## PRO-3405-05-xx PRR-3405-05-xx\*



### Complete thermostatic shower kit

CC

KK

LL

BB

NN/YY

VV/TT

GG

2120

2859

3559

4000

2963

4154

5068

#### Features

- A- 2 accessories kit
- B- Max: 2 gpm - 80 psi (per accessory)
- C- 3-spray hand shower
- D- 2 accessories can work together

#### Includes

- B05-9404-00-xx** Complete 3/4" thermostatic valve
- B05-9560-02-xx** Complete 2-port diverter with stop
- TET-1011-01-xx** 10" square shower head
- BRA-1614-04-xx** 16" square shower arm
- DGL-3070-53-xx** 3-spray sliding shower bar
- RAC-9001-18-xx** Wall-mount supply elbow

#### Ecological options CEC

#### Codes

PRO-3405-05-xx-NS  
TRO-3405-05-xx-NS + RVA-3404-00-B + RVA-9562-00-NS-B

#### Features are the same, except:

B- Max: 1.75 gpm - 80 psi (per accessory)  
D- 1 accessory works at a time

#### TRIM ONLY

**TRO-3405-05-xx**  
TRR-3405-05-xx\*

CC

KK

LL

BB

NN/YY

VV/TT

GG

1351

2090

2790

3231

2194

3385

4299

#### ROUGH VALVES Please order **all** of the following rough valves to complete the trim:

**RVA-3404-00-B**

Type T rough - 3/4" female NPT connections

529

**RVA-9562-00-B**

2-port diverter rough - 1/2" male NPT or welded copper connections

240

## PRO-4206-05-xx PRR-4206-05-xx\*



### Complete thermostatic pressure balanced shower kit

CC	KK	LL	BB	NN/YY	VV/TT	GG
1446	1762	2841	2990	2093	3289	3738

#### Features

- A- 2 accessories kit
- B- Max: 2 gpm - 80 psi (per accessory)
- C- 3-spray hand shower
- D- 2 accessories can work together

#### Includes

- B05-9521-00-xx** Complete TP shower control valve with 2-way diverter
- TET-0811-02-xx** 8" square shower head
- BRA-1612-44-xx** 16" shower arm
- DGL-3070-53-xx** 3-spray sliding shower bar
- RAC-9001-18-xx** Wall-mount supply elbow

#### Ecological options CEC

#### Codes

PRO-4206-05-xx-NS
TRO-4206-05-xx-NS + RVA-9521-00-NS-B

#### Features are the same, except:

B- Max: 1.75 gpm - 80 psi (per accessory)
D- 1 accessory works at a time

#### TRIM ONLY

### TRO-4206-05-xx TRR-4206-05-xx\*

CC	KK	LL	BB	NN/YY	VV/TT	GG
911	1227	2306	2455	1558	2754	3203

#### ROUGH VALVES Please order **one** of the following rough valves to complete the trim:

### RVA-9521-00-B

2-way TP rough - 1/2" male NPT or welded copper connections

535

### RVA-9521-PO-B

2-way TP rough - PEX connections

535

## PRO-4216-05-xx PRR-4216-05-xx\*



### Complete thermostatic pressure balanced shower kit

CC	KK
1305	1827

#### Features

- A- 2 accessories kit
- B- Max: 2 gpm - 80 psi (per accessory)
- C- 3-spray hand shower
- D- 2 accessories can work together

#### Includes

- B05-9521-00-xx** Complete TP shower control valve with 2-way diverter
- TET-1208-01-xx** 12" x 8" rectangular shower head
- BRA-1612-44-xx** 16" shower arm
- DGL-3070-53-xx** 3-spray sliding shower bar
- RAC-9001-28-xx** Wall-mount supply elbow

#### Ecological options CEC

#### Codes

PRO-4216-05-xx-NS
TRO-4216-05-xx-NS + RVA-9521-00-NS-B

#### Features are the same, except:

B- Max: 1.75 gpm - 80 psi (per accessory)
D- 1 accessory works at a time

#### TRIM ONLY

### TRO-4216-05-xx TRR-4216-05-xx\*

CC	KK
770	1292

#### ROUGH VALVES Please order **one** of the following rough valves to complete the trim:

### RVA-9521-00-B

2-way TP rough - 1/2" male NPT or welded copper connections

535

### RVA-9521-PO-B

2-way TP rough - PEX connections

535

## PRO-4225-05-xx PRR-4225-05-xx\*



### Complete thermostatic pressure balanced shower kit

CC
1675

#### Features

- A- 2 accessories kit
- B- Max: 2 gpm - 80 psi (per accessory)
- C- 3-spray hand shower
- D- 2 accessories can work together

#### Includes

- B05-9521-00-xx** Complete TP shower control valve with 2-way diverter
- TET-1214-01-xx** 12" square shower head
- BRA-1614-04-xx** 16" square shower arm
- DGL-3070-53-xx** 3-spray sliding shower bar
- RAC-9001-18-xx** Wall-mount supply elbow

#### Ecological options CEC

#### Codes

PRO-4225-05-xx-NS
TRO-4225-05-xx-NS + RVA-9521-00-NS-B

#### Features are the same, except:

B- Max: 1.75 gpm - 80 psi (per accessory)
D- 1 accessory works at a time

#### TRIM ONLY

### TRO-4225-05-xx TRR-4225-05-xx\*

CC
1140

#### ROUGH VALVES Please order **one** of the following rough valves to complete the trim:

### RVA-9521-00-B

2-way TP rough - 1/2" male NPT or welded copper connections

535

### RVA-9521-PO-B

2-way TP rough - PEX connections

535

#### Finishes:

CC = chrome, KK = matte black, LL = satin brass, BB = white, NN = brushed nickel, YY = polished nickel, TT = venetian bronze, VV = satin copper, GG = gold

\* With 6" ceiling mount shower arm

# REC B05

## PRO-4296-05-xx PRR-4296-05-xx\*



### Complete thermostatic pressure balanced shower kit

CC	KK	LL	BB	NN/YY	VV/TT	GG
1495	2079	2739	2970	2173	3265	3602

#### Features

- A- 2 accessories kit
- B- Max: 2 gpm - 80 psi (per accessory)
- C- 3-spray hand shower
- D- 2 accessories can work together

#### Includes

- B05-9521-00-xx** Complete TP shower control valve with 2-way diverter
- TET-1011-01-xx** 10" square shower head
- BRA-1612-44-xx** 16" shower arm
- DSP-2555-20-xx** Hand shower on wall-mounted supply elbow

#### Ecological options CEC

#### Codes

PRO-4296-05-xx-NS  
TRO-4296-05-xx-NS + RVA-9521-00-NS-B

#### Features are the same, except:

B- Max: 1.75 gpm - 80 psi (per accessory)  
D- 1 accessory works at a time

#### TRIM ONLY

### TRO-4296-05-xx TRR-4296-05-xx\*

CC	KK	LL	BB	NN/YY	VV/TT	GG
960	1544	2204	2435	1638	2730	3067

#### ROUGH VALVES Please order **one** of the following rough valves to complete the trim:

<b>RVA-9521-00-B</b>	2-way TP rough - 1/2" male NPT or welded copper connections	<b>535</b>
----------------------	---	------------

<b>RVA-9521-P0-B</b>	2-way TP rough - PEX connections	<b>535</b>
----------------------	----------------------------------	------------

## PRO-4306-05-xx PRR-4306-05-xx\*



### Complete thermostatic pressure balanced shower kit

CC	KK	LL	BB	NN/YY	VV/TT	GG
1775	2443	3316	3490	2618	3839	4363

#### Features

- A- 3 accessories kit
- B- 7.9 gpm - 60 psi (bath spout)
- C- Max: 2 gpm - 80 psi (shower accessories)
- D- 3-spray hand shower
- E- 2 accessories can work together

#### Includes

- B05-9531-00-xx** Complete TP shower control valve with 3-way diverter
- BEC-0520-39-xx** Square modern tub spout without diverter
- TET-0811-02-xx** 8" square shower head
- BRA-1612-44-xx** 16" shower arm
- DGL-3070-53-xx** 3-spray sliding shower bar
- RAC-9001-18-xx** Wall-mount supply elbow

#### Ecological options CEC

#### Codes

PRO-4306-05-xx-NS  
TRO-4306-05-xx-NS + RVA-9531-00-NS-B

#### Features are the same, except:

C- Max: 1.75 gpm - 80 psi (shower accessories)  
E- 1 accessory works at a time

#### TRIM ONLY

### TRO-4306-05-xx TRR-4306-05-xx\*

CC	KK	LL	BB	NN/YY	VV/TT	GG
1215	1883	2756	2930	2058	3279	3803

#### ROUGH VALVES Please order **one** of the following rough valves to complete the trim:

<b>RVA-9531-00-B</b>	3-way TP rough - 1/2" male NPT or welded copper connections	<b>560</b>
----------------------	---	------------

<b>RVA-9531-P0-B</b>	3-way TP rough - PEX connections	<b>560</b>
----------------------	----------------------------------	------------

## PRO-4395-05-xx PRR-4395-05-xx\*



### Complete thermostatic pressure balanced shower kit

CC	KK	LL	BB	NN/YY	VV/TT	GG
2665	3632	4433	5060	3829	5335	6178

#### Features

- A- 3 accessories kit
- B- Max: 2 gpm - 80 psi (per accessory)
- C- 4.5 gpm for 3 body jets
- D- 3-spray hand shower
- E- 2 accessories can work together

#### Includes

- B05-9531-00-xx** Complete TP shower control valve with 3-way diverter
- TET-1011-01-xx** 10" square shower head
- BRA-1614-04-xx** 16" square shower arm
- DGL-3070-53-xx** 3-spray sliding shower bar
- RAC-9001-18-xx** Wall-mount supply elbow
- BOD-5004-02-xx** Square lateral body jet (3)

#### TRIM ONLY

### TRO-4395-05-xx TRR-4395-05-xx\*

CC	KK	LL	BB	NN/YY	VV/TT	GG
2105	3072	3873	4500	3269	4775	5618

#### ROUGH VALVES Please order **one** of the following rough valves to complete the trim:

<b>RVA-9531-00-B</b>	3-way TP rough - 1/2" male NPT or welded copper connections	<b>560</b>
----------------------	---	------------

<b>RVA-9531-P0-B</b>	3-way TP rough - PEX connections	<b>560</b>
----------------------	----------------------------------	------------

Actual products may differ from pictures. Actual products measures may differ from the measures shown. All CAD prices are subject to change without notice. Effective as of June 2023.

## SELECTION OF BATHROOM ACCESSORIES

For more bathroom accessories, please refer to the bathroom accessories section (see p. 293-306).

**A44-1029-00-xx**

**FLAT**  
Square wall-mounted toilet paper holder



CC	KK	LL	BB	NN/YY	VV/TT	GG
105	189	294	378	158	315	263

**A44-1069-00-xx**

**FLAT**  
Square bathrobe holder



CC	KK	LL	BB	NN/YY	VV/TT	GG
72	108	216	144	108	216	180

**A44-6017-00-xx**

**FLAT**  
25" square single towel bar



CC	KK	LL	BB	NN/YY	VV/TT	GG
150	315	270	375	255	450	525

**A44-6027-00-xx**

**FLAT**  
Square double towel bar



CC	KK	LL	BB	NN/YY	VV/TT	GG
220	418	528	660	374	528	660

**A85-2009-40-xx**

Towel holder on stand



CC
350

**A85-3179-00-xx**

Shower squeegee



CC
108

**A85-9019-00-xx**

Hanging hook for shower



CC
90

**Finishes:**

CC = chrome, KK = matte black, LL = satin brass, BB = white, NN = brushed nickel, YY = polished nickel, TT = venetian bronze, VV = satin copper, GG = gold 101



# OVAL B14

Compatible with the Touchless Sensor  
Order ELE-2001-01-xx (p. 43)



BARIL

# OVAL B14

## B14-1010-1PL-xx

DRAIN INCLUDED

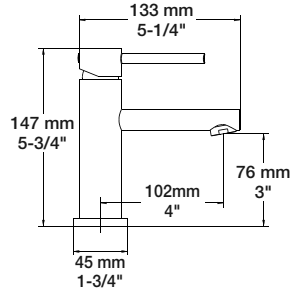

DRAIN NOT INCLUDED

## B14-1010-01L-xx

D- Order your lavatory drain (pages 309-310)

CC	KK	LL	BB	NN/YY	VV/TT	GG
430	658	688	860	602	860	1204

Single-hole lavatory faucet, drain included

- A- 1.5 gpm - 60 psi
- B- Adjustable aerator
- C- CAR-1025-09
- D- Push-button drain with overflow included

Ecological options

Codes	Reduced flow rates
B14-1010-XXL-xx-120	1.2 gpm (4.5 l/min) - 60 psi
B14-1010-XXL-xx-100	1.0 gpm (3.7 l/min) - 60 psi
B14-1010-XXL-xx-050	0.5 gpm (1.9 l/min) - 60 psi

CC	KK	LL	BB	NN/YY	VV/TT	GG
400	600	640	800	560	800	1120

## B14-1020-00L-xx

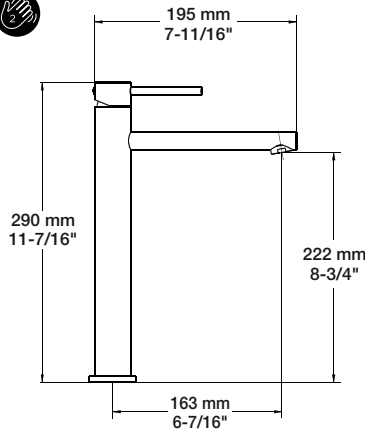

CC	KK	LL	BB	NN/YY	VV/TT	GG
470	752	752	939	658	939	1174

High single-hole lavatory faucet, drain not included

- A- 1.5 gpm - 60 psi
- B- Order your lavatory drain (pages 309-310)
- C- Adjustable aerator
- D- CAR-1025-09

Ecological options

Codes	Reduced flow rates
B14-1020-00L-xx-120	1.2 gpm (4.5 l/min) - 60 psi
B14-1020-00L-xx-100	1.0 gpm (3.7 l/min) - 60 psi
B14-1020-00L-xx-050	0.5 gpm (1.9 l/min) - 60 psi

## B14-8009-00L-xx

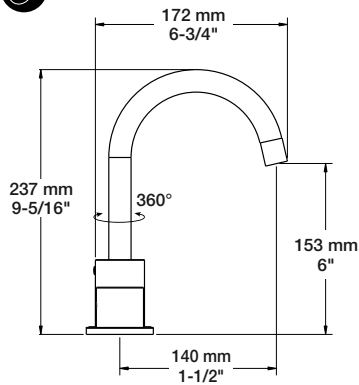

CC	KK	LL	BB	NN/YY	VV/TT	GG
725	1015	1160	1450	1015	1450	1813

8" c/c lavatory faucet, drain included

- A- 1.5 gpm - 60 psi
- B- Drain included
- C- Swivel spout
- D- CAR-1020-01 (Cold), CAR-1020-02 (Hot)

Ecological options

Codes	Reduced flow rates
B14-8009-00L-xx-120	1.2 gpm (4.5 l/min) - 60 psi
B14-8009-00L-xx-100	1.0 gpm (3.7 l/min) - 60 psi
B14-8009-00L-xx-050	0.5 gpm (1.9 l/min) - 60 psi

## B14-1329-00-xx

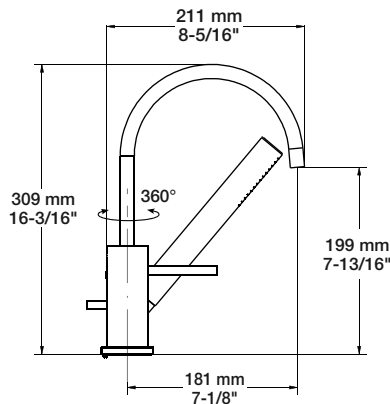

CC	KK	LL	BB	NN/YY	VV/TT	GG
925	1480	1480	1850	1295	1850	2313

3-piece tub filler with hand shower

**Bath spout:**

- A- 6.9 gpm - 60 psi
- B- Swivel spout

**Hand shower:**

- C- Max: 2 gpm - 80 psi
- D- Hand shower - 2 choices of installation
- E- DOU-2550-01-xx
- F- CAR-1031-49

Ecological options

Codes	Reduced flow rates
B14-1329-00-xx-150	5.7 l/min (1.5 gpm) - 80 psi
B14-1329-00-xx-175	6.6 l/min (1.75 gpm) - 80 psi

Actual products may differ from pictures. Actual products measures may differ from the measures shown. All CAD prices are subject to change without notice. Effective as of June 2023.



# OVAL B14

## B14-9180-00-xx

### ROUGH & TRIM PACKAGE

CC	KK	LL	BB	NN/YY	VV/TT	GG
619	793	941	1140	842	1214	1264

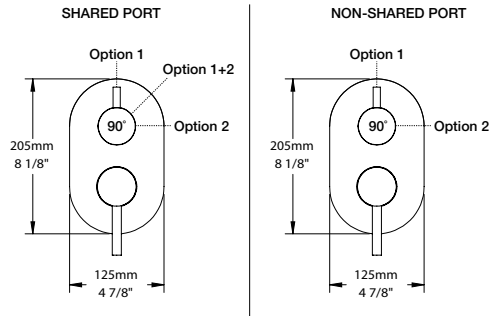

Complete pressure balanced shower control valve with 2-way diverter (shared port)

- A- 1 outlet: 5 gpm - 60 psi, 2 outlets: 2.6 gpm - 60 psi
- B- Volume control valve
- C- Up to 2 accessories can be used at the same time
- D- CAR-1020-40 (volume), CAR-1001-35 (diverter)
- E- Rough valve RVA-9181-00-B included

#### Ecological options CEC

Codes	Features
B14-9180-00-xx-NS	Non-shared port
T14-9180-00-xx + RVA-9181-00-NS-B	1 accessory works at a time
T14-9180-00-xx + RVA-9181-P0-NS-B	CAR-1001-35-NS (diverter)

### TRIM ONLY

#### T14-9180-00-xx

CC	KK	LL	BB	NN/YY	VV/TT	GG
248	422	570	769	471	843	893

**ROUGH VALVES** Please order **one** of the following rough valves to complete the trim:

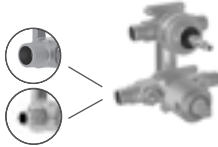

<b>RVA-9181-00-B</b>	2-way type P rough - 1/2" male NPT or welded copper connections	<b>371</b>
<b>RVA-9181-P0-B</b>	2-way type P rough - PEX connections	<b>371</b>

OVAL B14

#### Finishes:

CC = chrome, KK = matte black, LL = satin brass, BB = white, NN = brushed nickel, YY = polished nickel, TT = venetian bronze, VV = satin copper, GG = gold 105

# OVAL B14

## SELECTION OF SHOWER COMPONENTS

For more shower components and for ecological options, please refer to the shower components section (see p. 347-382).

**TET-0810-01-xx**  
8" round shower head



CC	KK	LL	BB
220	308	345	318

**TET-1010-01-xx**  
10" round shower head



CC	KK	LL	BB
350	490	630	700

**BRA-1812-02-xx**  
18" wall mount shower arm



CC	KK	LL	BB
90	126	259	248

**RAC-0618-02-xx**  
6" ceiling mount shower arm



CC	KK	LL	BB
42	110	124	115

**DGL-2070-53-xx**  
3-spray sliding shower bar



CC	KK	LL	BB
395	553	751	860

**DGL-2175-52-xx**  
3-spray sliding shower bar with built-in supply elbow



CC	KK	LL	BB
298	417	1118	698

**DGL-2175-53-xx**  
3-spray sliding shower bar



CC	KK	LL	BB
270	378	480	540

**RAC-9201-02-xx**  
1/2"F wall-mount supply elbow with integrated volume control



CC	KK	LL	BB
125	213	225	250

**RAC-9001-13-xx**  
1/2"F wall-mount supply elbow



CC	KK	LL	BB
46	72	111	78

**RAC-9001-16-xx**  
1/2"F wall-mount supply elbow



CC	KK	LL	BB
86	112	120	122

**BOD-5007-01-xx**  
Round built-in lateral body jet



CC	KK	LL	BB
245	343	394	450

**BEC-0520-26-xx**  
7" tub spout without diverter



CC	KK	LL	BB
62	170	194	198

**BEC-0520-45-xx**  
Sens tub spout without diverter



CC	KK	LL	BB
285	399	513	570

Actual products may differ from pictures. Actual products measures may differ from the measures shown. All CAD prices are subject to change without notice. Effective as of June 2023.

## COMPLETE SHOWER KITS

### PRO-1100-53-xx



#### Complete thermostatic shower kit on column

CC	KK	LL	BB	NN/YY	VV/TT	GG
1265	1771	2404	2530	1898	2783	3163

##### Features

- A- Max: 2 gpm - 80 psi (per accessory)
- B- 3-spray push-button hand shower
- C- 2 accessories can work together
- D- Temperature handle on the hot water inlet side, allowing the surface temperature to never exceed the shower water temperature
- E- Shower head arm adjustable up to 20" in height
- F- Easy to move metal slider with built-in hook
- G- Thermostatic cartridge: CAR-2661-00
- H- Diverter cartridge: CAR-3003-36

Ecological options	CEC	Code	Features are the same, except:
		PRO-1100-53-xx-NS	A- Max: 1.75 gpm - 80 psi (per accessory) C- 1 accessory works at a time G- Diverter cartridge: CAR-3003-36-NS

### PRO-2800-14-xx

PRR-2800-14-xx\*



#### Complete pressure balanced shower kit

CC	KK	LL	BB	NN/YY	VV/TT	GG
1225	1701	2010	2235	1809	2695	3063

##### Features

- A- 2 accessories kit
- B- Max: 2 gpm - 80 psi (per accessory)
- C- 3-spray hand shower
- D- 2 accessories can work together

##### Incluant

- B14-9180-00-xx** Complete type P valve with 2-way diverter
- TET-0810-01-xx** 8" round shower head
- BRA-1812-02-xx** 18" shower arm
- DGL-2175-53-xx** 3-spray sliding shower bar
- RAC-9001-16-xx** Wall-mount supply elbow

Ecological options	CEC	Codes	Features are the same, except:
		PRO-2800-14-xx-NS	B- Max: 1.75 gpm - 80 psi (per accessory)
		TRO-2800-14-xx-NS + RVA-9181-00-NS-B	D- 1 accessory works at a time

#### TRIM ONLY

TRO-2800-14-xx	CC	KK	LL	BB	NN/YY	VV/TT	GG
TRR-2800-14-xx*	854	1330	1639	1864	1438	2324	2692

#### ROUGH VALVES Please order **one** of the following rough valves to complete the trim:

<b>RVA-9181-00-B</b>	2-way type P rough - 1/2" male NPT or welded copper connections	<b>371</b>
<b>RVA-9181-PO-B</b>	2-way type P rough - PEX connections	<b>371</b>

#### Finishes:

CC = chrome, KK = matte black, LL = satin brass, BB = white, NN = brushed nickel, YY = polished nickel, TT = venetian bronze, VV = satin copper, GG = gold

\* With 6" ceiling mount shower arm

# OVAL B14

## SELECTION OF BATHROOM ACCESSORIES

For more bathroom accessories, please refer to the bathroom accessories section (see p. 293-306).

**A04-1029-00-xx**

**PETITE**  
Wall-mounted toilet paper holder



CC	KK	LL	BB	NN/YY	VV/TT	GG
105	147	189	200	147	231	263

**A04-1069-00-xx**

**PETITE**  
Bathrobe holder



CC	KK	LL	BB	NN/YY	VV/TT	GG
55	75	121	127	77	165	138

**A04-6012-00-xx**

**PETITE**  
12" single towel bar

Available Q3 2023



CC	KK	LL	BB	NN/YY	VV/TT	GG
125	175	275	350	225	275	438

**A04-6018-00-xx**

**PETITE**  
18" single towel bar



CC	KK	LL	BB	NN/YY	VV/TT	GG
155	217	295	403	248	341	543

**A04-6024-00-xx**

**PETITE**  
24" single towel bar



CC	KK	LL	BB	NN/YY	VV/TT	GG
175	228	298	438	263	385	613

**A04-6030-00-xx**

**PETITE**  
30" single towel bar



CC	KK	LL	BB	NN/YY	VV/TT	GG
210	273	357	462	315	462	695

**A85-3179-00-xx**

Shower squeegee



CC
108

**A85-9077-00-xx**

Corner basket



CC
185

Actual products may differ from pictures. Actual products measures may differ from the measures shown. All CAD prices are subject to change without notice. Effective as of June 2023.

# NAUTICA B16 B18

Compatible with the Touchless Sensor  
Order ELE-2001-01-xx (p. 43)



BARIL

# NAUTICA B16 B18

## B1X-8001-XXL-xx

B16-8001-01L-xx

NAUTICA



CC	KK	LL	BB	NN/YY	VV/TT	GG
565	904	1017	1130	819	1130	1412

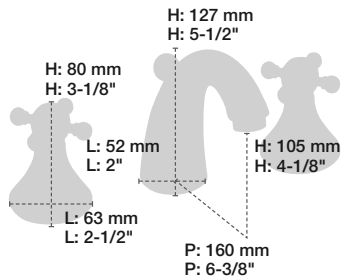

B18-8001-00L-xx

RALPH



CC/CB	KK/KB	LL/LB	BB	NN/NB YY/YB	VV/VB TT/TB	GG/GB
565	904	1017	1130	819	1130	1412

8" c/c lavatory faucet, drain included

- A- 1.5 gpm - 60 psi
- B- Drain included
- C- Adjustable aerator
- D- CAR-1020-01 (Cold), CAR-1020-02 (Hot)

### Ecological options

Codes	Reduced flow rates	CEC
B1X-8001-XXL-xx-120	1.2 gpm (4.5 l/min) - 60 psi	
B1X-8001-XXL-xx-100	1.0 gpm (3.7 l/min) - 60 psi	
B1X-8001-XXL-xx-050	0.5 gpm (1.9 l/min) - 60 psi	

## B1X-8041-00L-xx

B16-8041-00L-xx

NAUTICA



CC	KK	LL	BB	NN/YY	VV/TT	GG
725	1161	1306	1451	1016	1451	1814

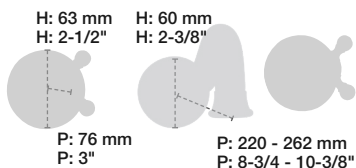

B18-8041-00L-xx

RALPH



CC/CB	KK/KB	LL/LB	BB	NN/NB YY/YB	VV/VB TT/TB	GG/GB
725	1161	1306	1451	1016	1451	1814

Wall-mounted lavatory faucet, drain not included

- A- 1.5 gpm - 60 psi
- B- Slip-on spout for easier adjustment
- C- Single piece rough for easy installation
- D- Order your lavatory drain (pages 309-310)
- E- Adjustable aerator
- F- CAR-1011-80 (Cold), CAR-1011-81 (Hot)

### Ecological options

Codes	Reduced flow rates	CEC
B1X-8041-00L-xx-120	1.2 gpm (4.5 l/min) - 60 psi	
B1X-8041-00L-xx-100	1.0 gpm (3.7 l/min) - 60 psi	
B1X-8041-00L-xx-050	0.5 gpm (1.9 l/min) - 60 psi	

Actual products may differ from pictures. Actual products measures may differ from the measures shown. All CAD prices are subject to change without notice. Effective as of June 2023.

# NAUTICA B16 B18

NAUTICA  
B16 B18

## B1X-1201-01-xx

B16-1201-01-xx

NAUTICA



CC	KK	LL	BB	NN/YY	VV/TT	GG
840	1344	1512	1680	1218	1680	2100

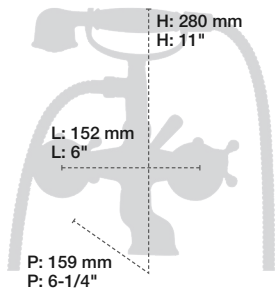

B18-1201-01-xx

RALPH



CC/CB	KK/KB	LL/LB	BB	NN/NB YY/YB	VV/VB TT/TB	GG/GB
840	1344	1512	1680	1218	1680	2100

Wall-mounted tub faucet with hand shower

### Bath spout:

- A- 6 gpm - 60 psi
- B- Vertical closed position of the handles
- C- Ceramic diverter cartridge CAR-1219-02
- D- CAR-1020-01 (Cold), CAR-1020-02 (Hot)

### Hand shower:

- E- Max: 2 gpm - 80 psi
- F- DOU-1219-01-xx metal hand shower
- G- 59" (150 cm) double interlock flexible hose, rotating nut with 2 non-return valves

### Ecological options

Codes	Reduced flow rates
B1X-1201-01-xx-150	1.5 gpm (5.7 l/min) - 80 psi
B1X-1201-01-xx-175	1.75 gpm (6.6 l/min) - 80 psi

CEC

## B1X-9404-00-xx

ROUGH & TRIM PACKAGE

B16-9404-00-xx

NAUTICA



CC	KK	LL	BB	NN/YY	VV/TT	GG
781	1033	1159	1310	983	1310	1436

B18-9404-00-xx

RALPH



CC/CB	KK/KB	LL/LB	BB	NN/NB YY/YB	VV/VB TT/TB	GG/GB
781	1033	1159	1310	983	1310	1436

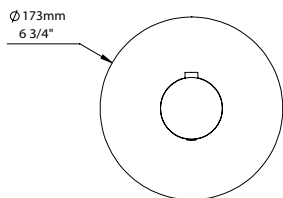

Complete 3/4" thermostatic valve

- A- 16 gpm - 60 psi
- B- Separate volume control or diverter valve required
- C- Can easily supply 3 accessories

- D- Thin brass plate
- E- CAR-3404-00
- F- Rough valve RVA-3404-00-B included
- G- Reversible check / non-return valves in case of water supply inversion

### TRIM ONLY

T16-9404-00-xx	NAUTICA	CC	KK	LL	BB	NN/YY	VV/TT	GG
		252	504	630	781	454	781	907
T18-9404-00-xx	RALPH	CC/CB	KK/KB	LL/LB	BB	NN/NB YY/YB	VV/VB TT/TB	GG/GB
		252	504	630	781	454	781	907

**ROUGH VALVE** Please order the following rough valve to complete the trim:

RVA-3404-00-B	Type T rough - 3/4" female NPT connections	529
---------------	--	-----

### Finishes :

CC = chrome, KK = matte black, LL = satin brass, BB = white, NN = brushed nickel, YY = polished nickel, TT = venetian bronze, VV = satin copper, GG = gold, CB = chrome white, KB = matte black white, LB = satin brass white, NB = brushed nickel white, YB = polished nickel white, TB = venetian bronze white, VB = satin copper, GB = gold white

# NAUTICA B16 B18

## B1X-9560-02-xx

### ROUGH & TRIM PACKAGE

#### B16-9560-02-xx

#### NAUTICA



CC	KK	LL	BB	NN/YY	VV/TT	GG
410	529	580	733	478	682	750

#### B18-9560-02-xx

#### RALPH



CC/CB	KK/KB	LL/LB	BB	NN/NB YY/YB	VV/VB TT/TB	GG/GB
410	529	580	733	478	682	750

#### SHARED PORT

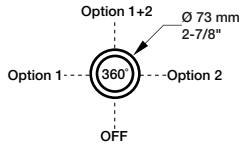

#### NON-SHARED PORT

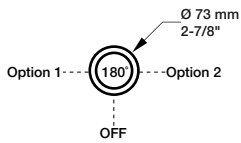

#### Complete 2-port diverter with off (shared port)

- A- 1 outlet: 10.5 gpm - 60 psi
- A- 2 outlets: 4 gpm - 60 psi
- B- Can replace 2 volume control valves

- C- Up to 2 accessories can be used at the same time
- D- CAR-9525-02
- E- Rough RVA-9562-00-B included
- F- Extra long cartridge for maximum adjustment

#### Ecological options CEC

Codes	Features
B1X-9560-02-xx-NS	Non-shared port
T1X-9560-02-xx + RVA-9562-00-NS-B	1 accessory works at a time CAR-9525-02-NS (diverter)

#### TRIM ONLY

T16-9560-02-xx	NAUTICA	CC	KK	LL	BB	NN/YY	VV/TT	GG
		170	289	340	493	238	442	510

T18-9560-02-xx	RALPH	CC/CB	KK/KB	LL/LB	BB	NN/NB YY/YB	VV/VB TT/TB	GG/GB
		170	289	340	493	238	442	510

#### ROUGH VALVE Please order the following rough valve to complete the trim:

RVA-9562-00-B	2-port diverter rough - 1/2" male NPT or welded copper connections	240
---------------	--	-----

## B1X-9560-03-xx

### ROUGH & TRIM PACKAGE

#### B16-9560-03-xx

#### NAUTICA



CC	KK	LL	BB	NN/YY	VV/TT	GG
430	549	600	753	498	702	770

#### B18-9560-03-xx

#### RALPH



CC/CB	KK/KB	LL/LB	BB	NN/NB YY/YB	VV/VB TT/TB	GG/GB
430	549	600	753	498	702	770

#### SHARED PORT

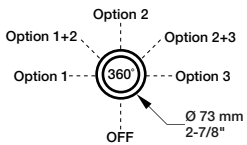

#### NON-SHARED PORT

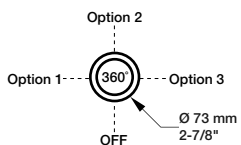

#### Complete 3-port diverter with off (shared port)

- A- 1 outlet: 9.7 gpm - 60 psi
- A- 2 outlets: 5.2 gpm - 60 psi
- B- Can replace 2 or 3 volume control valves

- C- Up to 2 accessories can be used at the same time
- D- CAR-9530-03
- E- Rough RVA-9563-00-B included
- F- Extra long cartridge for maximum adjustment

#### Ecological options CEC

Codes	Features
B1X-9560-03-xx-NS	Non-shared port
T1X-9560-03-xx + RVA-9563-00-NS-B	1 accessory works at a time CAR-9530-03-NS (diverter)

#### TRIM ONLY

T16-9560-03-xx	NAUTICA	CC	KK	LL	BB	NN/YY	VV/TT	GG
		170	289	340	493	238	442	510

T18-9560-03-xx	RALPH	CC/CB	KK/KB	LL/LB	BB	NN/NB YY/YB	VV/VB TT/TB	GG/GB
		170	289	340	493	238	442	510

#### ROUGH VALVE Please order the following rough valve to complete the trim:

RVA-9563-00-B	3-port diverter rough - inlet: 3/4" F NPT - outlets: 1/2" F NPT	260
---------------	---	-----



# NAUTICA B16 B18

NAUTICA  
B16 B18

## B1X-9601-00-xx

### ROUGH & TRIM PACKAGE

#### B16-9601-00-xx

#### NAUTICA



CC	KK	LL	BB	NN/YY	VV/TT	GG
304	423	474	627	372	576	644

#### B18-9601-00-xx

#### RALPH



CC/CB	KK/KB	LL/LB	BB	NN/NB YY/YB	VV/VB TT/TB	GG/GB
304	423	474	627	372	576	644

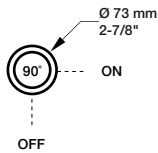

Complete 1/2" volume control valve

- A- 7.9 gpm - 60 psi
- B- Volume control valve
- C- CAR-1011-81
- D- Rough valve RVA-2020-01-B included
- E- Extra long cartridge for maximum adjustment

#### TRIM ONLY

T16-9601-00-xx	NAUTICA	CC	KK	LL	BB	NN/YY	VV/TT	GG
		170	289	340	493	238	442	510

T18-9601-00-xx	RALPH	CC/CB	KK/KB	LL/LB	BB	NN/NB YY/YB	VV/VB TT/TB	GG/GB
		170	289	340	493	238	442	510

**ROUGH VALVE** Please order the following rough valve to complete the trim:

RVA-2020-01-B	Volume control valve rough - 1/2" female NPT connections	134
---------------	--	-----



## B1X-9641-00-xx

### ROUGH & TRIM PACKAGE

#### B16-9641-00-xx

#### NAUTICA



CC	KK	LL	BB	NN/YY	VV/TT	GG
359	478	529	682	427	631	699

#### B18-9641-00-xx

#### RALPH



CC/CB	KK/KB	LL/LB	BB	NN/NB YY/YB	VV/VB TT/TB	GG/GB
359	478	529	682	427	631	699

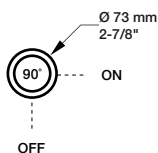

Complete 3/4" volume control valve

- A- 11.1 gpm - 60 psi
- B- Volume control valve
- C- Offers higher flow
- D- CAR-2719-34
- E- Rough valve RVA-2719-34-B included
- F- Extra long cartridge for maximum adjustment

#### TRIM ONLY

T16-9641-00-xx	NAUTICA	CC	KK	LL	BB	NN/YY	VV/TT	GG
		170	289	340	493	238	442	510

T18-9641-00-xx	RALPH	CC/CB	KK/KB	LL/LB	BB	NN/NB YY/YB	VV/VB TT/TB	GG/GB
		170	289	340	493	238	442	510

**ROUGH VALVE** Please order the following rough valve to complete the trim:

RVA-2719-34-B	Volume control valve rough - 3/4" female NPT connections	189
---------------	--	-----



#### Finishes :

CC = chrome, KK = matte black, LL = satin brass, BB = white, NN = brushed nickel, YY = polished nickel, TT = venetian bronze, VV = satin copper, GG = gold, CB = chrome white, KB = matte black white, LB = satin brass white, NB = brushed nickel white, YB = polished nickel white, TB = venetian bronze white, VB = satin copper, GB = gold white

# NAUTICA B16 B18

## SELECTION OF SHOWER COMPONENTS

For more shower components and for ecological options, please refer to the shower components section (see p. 347-382).

**TET-0810-01-xx**  
8" round shower head



CC	KK	LL	BB
220	308	345	318

**TET-1210-01-xx**  
12" round shower head



CC	KK	LL	BB
495	693	1045	990

**BRA-1812-02-xx**  
18" shower arm



CC	KK	LL	BB
90	126	259	248

**RAC-0618-02-xx**  
6" ceiling mount shower arm



CC	KK	LL	BB
42	110	124	115

**TET-1616-01-xx**  
16" round shower head



CC	KK	LL	BB
795	1113	1431	1590

**TET-0812-03-xx**  
8" sunflower shower head



CC	KK	LL	BB
295	487	649	590

**RAC-9001-13-xx**  
1/2" F wall-mount supply elbow



CC	KK	LL	BB
46	72	111	78

**RAC-9001-16-xx**  
1/2" F wall-mount supply elbow



CC	KK	LL	BB
86	112	120	122

**DGL-2160-04-xx**  
4-spray sliding shower bar



CC	KK	LL	BB
495	995	1183	1091

**BOD-5001-00-xx**  
Lateral body jet



CC	KK	LL	BB
95	195	216	190

**BOD-5007-01-xx**  
Round built-in lateral body jet



CC	KK	LL	BB
245	343	394	450

Actual products may differ from pictures. Actual products measures may differ from the measures shown. All CAD prices are subject to change without notice. Effective as of June 2023.

## COMPLETE SHOWER KITS

NAUTICA  
B16 B18

### PRO-1100-16-xx



#### Complete thermostatic shower kit on column

CC	KK	LL	BB	NN/YY	VV/TT	GG
1495	2093	2841	2990	2243	3289	3738

#### Features

- A- Max: 2 gpm - 80 psi (per accessory)
- B- 3-spray hand shower
- C- 2 accessories can work together
- D- Temperature handle on the hot water inlet side, allowing the surface temperature to never exceed the shower water temperature
- E- Shower head arm adjustable up to 20" in height
- F- Easy to move metal slider with built-in hook
- F- Thermostatic cartridge: CAR-2660-00
- G- Diverter cartridge: CAR-3003-36

Ecological options	CEC	Code	Features are the same, except:
		PRO-1100-16-xx-NS	A- Max: 1.75 gpm - 80 psi (per accessory) C- 1 accessory works at a time G- Diverter cartridge: CAR-3003-36-NS

### PRO-3420-16-xx

PRR-3420-16-xx\*



#### Complete thermostatic shower kit

CC	KK	LL	BB	NN/YY	VV/TT	GG
1665	2325	2779	3329	2409	3663	4163

#### Features

- A- 2 accessories kit
- B- Max: 2 gpm - 80 psi (per accessory)
- C- 3-spray hand shower
- D- 2 accessories can work together

#### Includes

- B16-9404-00-xx** Complete 3/4" thermostatic valve
- B16-9560-02-xx** Complete 2-port diverter with off
- TET-0810-01-xx** 8" round shower head
- BRA-1812-02-xx** 18" shower arm
- DGL-2170-63-xx** 3-spray sliding shower bar
- RAC-9001-13-xx** Wall-mount supply elbow

Ecological options	CEC	Codes	Features are the same, except:
		PRO-3420-16-xx-NS TRO-3420-16-xx-NS + RVA-3404-00-B + RVA-9562-00-NS-B	B- Max: 1.75 gpm - 80 psi (per accessory) D- 1 accessory works at a time

#### TRIM ONLY

TRO-3420-16-xx	CC	KK	LL	BB	NN/YY	VV/TT	GG
TRR-3420-16-xx*	896	1556	2010	2560	1640	2894	3394

**ROUGH VALVES** Please order **all** of the following rough valves to complete the trim:

<b>RVA-3404-00-B</b>	Type T rough - 3/4" female NPT connections	<b>529</b>
<b>RVA-9562-00-B</b>	2-port diverter rough - 1/2" male NPT or welded copper connections	<b>240</b>

\* With 6" ceiling mount shower arm

#### Finishes :

CC = chrome, KK = matte black, LL = satin brass, BB = white, NN = brushed nickel, YY = polished nickel, TT = venetian bronze, VV = satin copper, GG = gold, CB = chrome white, KB = matte black white, LB = satin brass white, NB = brushed nickel white, YB = polished nickel white, TB = venetian bronze white, VB = satin copper, GB = gold white

# NAUTICA B16 B18

## PRO-3420-18-xx PRR-3420-18-xx\*

### Complete thermostatic shower kit

CC/CB	KK/KB	LL/LB	BB	NN/NB YY/YB	VV/VB TT/TB	GG/GB
1665	2325	2779	3329	2409	3663	4163



#### Features

- A- 2 accessories kit
- B- Max: 2 gpm - 80 psi (per accessory)
- C- 3-spray hand shower
- D- 2 accessories can work together

#### Includes

- B18-9404-00-xx** Complete 3/4" thermostatic valve
- B18-9560-02-xx** Complete 2-port diverter with off
- TET-0810-01-xx** 8" round shower head
- BRA-1812-02-xx** 18" shower arm
- DGL-2170-63-xx** 3-spray sliding shower bar
- RAC-9001-13-xx** Wall-mount supply elbow

#### Ecological options CEC

#### Codes

PRO-3420-18-xx-NS  
TRO-3420-18-xx-NS + RVA-3404-00-B +  
RVA-9562-00-NS-B

#### Features are the same, **except:**

- B- Max: 1.75 gpm - 80 psi (per accessory)
- D- 1 accessory works at a time

#### TRIM ONLY

### TRO-3420-18-xx TRR-3420-18-xx\*

CC/CB	KK/KB	LL/LB	BB	NN/NB YY/YB	VV/VB TT/TB	GG/GB
896	1556	2010	2560	1640	2894	3394

**ROUGH VALVES** Please order **all** of the following rough valves to complete the trim:

### RVA-3404-00-B

Type T rough - 3/4" female NPT connections

529

### RVA-9562-00-B

2-port diverter rough - 1/2" male NPT or welded copper connections

240

# HAÜS B26 B27 B28

Compatible with the Touchless Sensor  
Order ELE-2001-01-xx (p. 43)



BARIL

# HAÜS B26 B27 B28

## B2X-8000-00L-xx

**B26-8000-00L-CD** HAÜS-D

**CD**

**925**

**B27-8000-00L-xx** HAÜS-C

**CC KK LL BB NN/YY VV/TT GG**

**725 1160 1305 1450 1015 1450 1813**

**B28-8000-00L-xx** HAÜS-L

**CC KK LL BB NN/YY VV/TT GG**

**725 1160 1305 1450 1015 1450 1813**

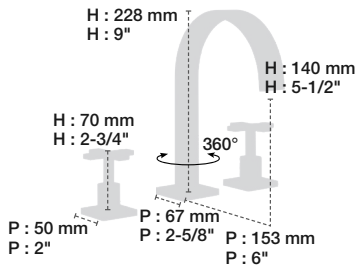

8" c/c lavatory faucet, drain not included

- A- 1.5 gpm - 60 psi
- B- Order your lavatory drain (pages 309-310)
- C- Cascade-type spout
- D- Swivel spout
- E- CAR-1020-01 (Cold), CAR-1020-02 (Hot)

**Ecological options**

Codes	Reduced flow rates	CEC
B2X-8000-00L-xx-120	1.2 gpm (4.5 l/min) - 60 psi	CEC

## B2X-1481-07-xx

**B26-1481-07-CD** HAÜS-D

**CD**

**1415**

**B27-1481-07-xx** HAÜS-C

**CC KK LL BB NN/YY VV/TT GG**

**1145 1832 1832 2290 1660 2290 2863**

**B28-1481-07-xx** HAÜS-L

**CC KK LL BB NN/YY VV/TT GG**

**1145 1832 1832 2290 1660 2290 2863**

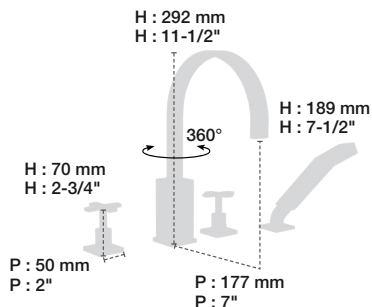

4-piece tub filler with hand shower

**Bath spout:**

- A- 9 gpm - 60 psi
- B- Cascade-type spout
- C- Swivel spout

**Hand shower:**

- D- Max: 2 gpm - 80 psi
- E- Non-conductive brass anti-limestone hand shower
- F- DOU-1455-02-xx
- G- CAR-1020-01 (Cold), CAR-1020-02 (Hot)

**Ecological options**

Codes	Reduced flow rates	CEC
B2X-1481-07-xx-150	1.5 gpm (5.7 l/min) - 80 psi	CEC
B2X-1481-07-xx-175	1.75 gpm (6.6 l/min) - 80 psi	CEC

# HAÜS B26 B27 B28

## B2X-9404-00-xx

### ROUGH & TRIM PACKAGE

**B26-9404-00-CD** HAÜS-D



**CD**

**924**

**B27-9404-00-xx** HAÜS-C



CC	KK	LL	BB	NN/YY	VV/TT	GG
824	1119	1267	1444	1060	1444	1591

**B28-9404-00-xx** HAÜS-L



CC	KK	LL	BB	NN/YY	VV/TT	GG
824	1119	1267	1444	1060	1444	1591

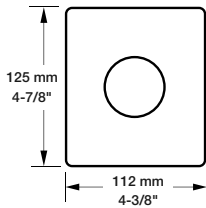

Complete 3/4" thermostatic valve

- A- 16 gpm - 60 psi
- B- Separate volume control or diverter valve required
- C- Can easily supply 3 accessories

- D- Thin brass plate
- E- CAR-3404-00
- F- Rough valve RVA-3404-00-B included
- G- Reversible check / non-return valves in case of water supply inversion

#### TRIM ONLY

<b>T26-9404-00-CD</b>	HAÜS-D	<b>CD</b>	<b>395</b>
-----------------------	--------	-----------	------------

<b>T27-9404-00-xx / T28-9404-00-xx</b>	HAÜS-C / HAÜS-L	<b>CC</b>	<b>KK</b>	<b>LL</b>	<b>BB</b>	<b>NN/YY</b>	<b>VV/TT</b>	<b>GG</b>
		<b>295</b>	<b>590</b>	<b>738</b>	<b>915</b>	<b>531</b>	<b>915</b>	<b>1062</b>

**ROUGH VALVE** Please order the following rough valve to complete the trim:

<b>RVA-3404-00-B</b>	Type T rough - 3/4" female NPT connections	<b>529</b>
----------------------	--	------------

## B2X-9560-02-xx

### ROUGH & TRIM PACKAGE

**B26-9560-02-CD** HAÜS-D



**CD**

**565**

**B27-9560-02-xx** HAÜS-C



CC	KK	LL	BB	NN/YY	VV/TT	GG
435	572	630	806	513	747	825

**B28-9560-02-xx** HAÜS-L



CC	KK	LL	BB	NN/YY	VV/TT	GG
435	572	630	806	513	747	825

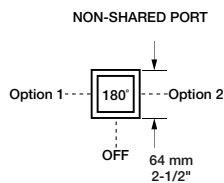
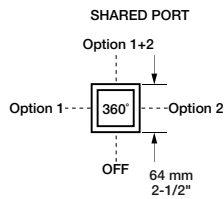

Complete 2-port diverter with off (shared port)

- A- 1 outlet: 10.5 gpm - 60 psi
- A- 2 outlets: 4 gpm - 60 psi
- B- Can replace 2 volume control valves

- C- Up to 2 accessories can be used at the same time
- D- CAR-9525-02
- E- Rough RVA-9562-00-B included
- F- Extra long cartridge for maximum adjustment

#### Ecological options CEC

Codes	Features
B2X-9560-02-xx-NS	Non-shared port
T2X-9560-02-xx + RVA-9562-00-NS-B	1 accessory works at a time CAR-9525-02-NS (diverter)

#### TRIM ONLY

<b>T26-9560-02-CD</b>	HAÜS-D	<b>CD</b>	<b>325</b>
-----------------------	--------	-----------	------------

<b>T27-9560-02-xx / T28-9560-02-xx</b>	HAÜS-C / HAÜS-L	<b>CC</b>	<b>KK</b>	<b>LL</b>	<b>BB</b>	<b>NN/YY</b>	<b>VV/TT</b>	<b>GG</b>
		<b>195</b>	<b>332</b>	<b>390</b>	<b>566</b>	<b>273</b>	<b>507</b>	<b>585</b>

**ROUGH VALVE** Please order the following rough valve to complete the trim:

<b>RVA-9562-00-B</b>	2-port diverter rough - 1/2" male NPT or welded copper connections	<b>240</b>
----------------------	--	------------

#### Finishes:

CC = chrome, KK = matte black, LL = satin brass, BB = white, NN = brushed nickel, YY = polished nickel, TT = venetian bronze, VV = satin copper, GG = gold, CD = chrome diamond

HAÜS  
B26 B27 B28

# HAÜS B26 B27 B28

## B2X-9560-03-xx

### ROUGH & TRIM PACKAGE

**B26-9560-03-xx** HAÜS-D



**CD**

**585**

**B27-9560-03-xx** HAÜS-C



CC	KK	LL	BB	NN/YY	VV/TT	GG
455	592	650	826	533	767	845

**B28-9560-03-xx** HAÜS-L



CC	KK	LL	BB	NN/YY	VV/TT	GG
455	592	650	826	533	767	845

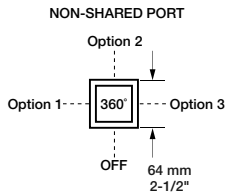
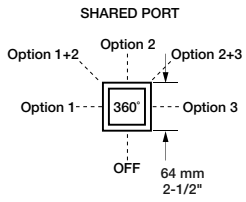

Complete 3-port diverter with off (shared port)

- A- 1 outlet: 9.7 gpm - 60 psi
- A- 2 outlets: 5.2 gpm - 60 psi
- B- Can replace 2 or 3 volume control valves
- C- Up to 2 accessories can be used at the same time
- D- CAR-9530-03
- E- Rough RVA-9563-00-B included
- F- Extra long cartridge for maximum adjustment

#### Ecological options CEC

Codes	Features
B2X-9560-03-xx-NS	Non-shared port
T2X-9560-03-xx + RVA-9563-00-NS-B	1 accessory works at a time CAR-9530-03-NS (diverter)

#### TRIM ONLY

T26-9560-03-CD	HAÜS-D	CD						
		325						
T27-9560-03-xx / T28-9560-03-xx	HAÜS-C / HAÜS-L	CC	KK	LL	BB	NN/YY	VV/TT	GG
		195	332	390	566	273	507	585

**ROUGH VALVE** Please order the following rough valve to complete the trim:

RVA-9563-00-B	3-port diverter rough - inlet: 3/4" F NPT - outlets: 1/2" F NPT	260
---------------	---	-----

## B2X-9600-00-xx

### ROUGH & TRIM PACKAGE

**B26-9600-00-CD** HAÜS-D



**CD**

**459**

**B27-9600-00-xx** HAÜS-C



CC	KK	LL	BB	NN/YY	VV/TT	GG
329	466	524	700	407	641	719

**B28-9600-00-xx** HAÜS-L



CC	KK	LL	BB	NN/YY	VV/TT	GG
329	466	524	700	407	641	719

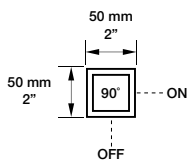

Complete 1/2" volume control valve

- A- 7.9 gpm - 60 psi
- B- Volume control valve
- C- CAR-1011-81
- D- Rough valve RVA-2020-01-B included
- E- Extra long cartridge for maximum adjustment

#### TRIM ONLY

T26-9600-00-xx	HAÜS-D	CD						
		325						
T27-9600-00-xx / T28-9600-00-xx	HAÜS-C / HAÜS-L	CC	KK	LL	BB	NN/YY	VV/TT	GG
		195	332	390	566	273	507	585

**ROUGH VALVE** Please order the following rough valve to complete the trim:

RVA-2020-01-B	Volume control valve rough - 1/2" female NPT connections	134
---------------	--	-----



Actual products may differ from pictures. Actual products measures may differ from the measures shown. All CAD prices are subject to change without notice. Effective as of June 2023.



# HAÜS B26 B27 B28

## B2X-9640-00-xx

### ROUGH & TRIM PACKAGE

#### B26-9640-00-CD HAÜS-D



CD

514

#### B27-9640-00-xx HAÜS-C



CC	KK	LL	BB	NN/YY	VV/TT	GG
384	521	579	755	462	696	774

#### B28-9640-00-xx HAÜS-L



CC	KK	LL	BB	NN/YY	VV/TT	GG
384	521	579	755	462	696	774

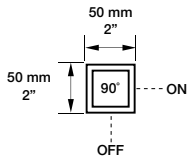

Complete 3/4" volume control valve

- A- 11.1 gpm - 60 psi
- B- Volume control valve
- C- Offers higher flow
- D- CAR-2719-34
- E- Rough valve RVA-2719-34-B included
- F- Extra long cartridge for maximum adjustment

#### TRIM ONLY

T26-9640-00-CD	HAÜS-D	CD
		325

T27-9640-00-xx / T28-9640-00-xx	HAÜS-C / HAÜS-L	CC	KK	LL	BB	NN/YY	VV/TT	GG
		195	332	390	566	273	507	585

**ROUGH VALVE** Please order the following rough valve to complete the trim:

RVA-2719-34-B	Volume control valve rough - 3/4" female NPT connections	189



HAÜS B26 B27 B28

#### Finishes:

CC = chrome, KK = matte black, LL = satin brass, BB = white, NN = brushed nickel, YY = polished nickel, TT = venetian bronze, VV = satin copper, GG = gold, CD = chrome diamond

# HAÜS B26 B27 B28

## SELECTION OF SHOWER COMPONENTS

For more shower components and for ecological options, please refer to the shower components section (see p. 347-382).

<b>TET-0811-02-xx</b> 8" square shower head  <table border="1"> <thead> <tr> <th>CC</th> <th>KK</th> <th>LL</th> <th>BB</th> </tr> </thead> <tbody> <tr> <td>265</td> <td>371</td> <td>598</td> <td>530</td> </tr> </tbody> </table>	CC	KK	LL	BB	265	371	598	530	<b>TET-1011-01-xx</b> 10" square shower head  <table border="1"> <thead> <tr> <th>CC</th> <th>KK</th> <th>LL</th> <th>BB</th> </tr> </thead> <tbody> <tr> <td>425</td> <td>595</td> <td>765</td> <td>850</td> </tr> </tbody> </table>	CC	KK	LL	BB	425	595	765	850	<b>TET-1212-04-xx</b> 12" square shower head  <table border="1"> <thead> <tr> <th>CC</th> <th>KK</th> <th>LL</th> <th>BB</th> </tr> </thead> <tbody> <tr> <td>575</td> <td>805</td> <td>1128</td> <td>1150</td> </tr> </tbody> </table>	CC	KK	LL	BB	575	805	1128	1150	<b>TET-1616-02-xx</b> 16" square shower head  <table border="1"> <thead> <tr> <th>CC</th> <th>KK</th> <th>LL</th> <th>BB</th> </tr> </thead> <tbody> <tr> <td>885</td> <td>1239</td> <td>1593</td> <td>1770</td> </tr> </tbody> </table>	CC	KK	LL	BB	885	1239	1593	1770	<b>BRA-1612-44-xx</b> 16" shower arm  <table border="1"> <thead> <tr> <th>CC</th> <th>KK</th> <th>LL</th> <th>BB</th> </tr> </thead> <tbody> <tr> <td>110</td> <td>176</td> <td>330</td> <td>264</td> </tr> </tbody> </table>	CC	KK	LL	BB	110	176	330	264
CC	KK	LL	BB																																									
265	371	598	530																																									
CC	KK	LL	BB																																									
425	595	765	850																																									
CC	KK	LL	BB																																									
575	805	1128	1150																																									
CC	KK	LL	BB																																									
885	1239	1593	1770																																									
CC	KK	LL	BB																																									
110	176	330	264																																									
<b>TET-0814-01-xx</b> 8" square shower head  <table border="1"> <thead> <tr> <th>CC</th> </tr> </thead> <tbody> <tr> <td>225</td> </tr> </tbody> </table>	CC	225	<b>TET-1014-01-xx</b> 10" square shower head  <table border="1"> <thead> <tr> <th>CC</th> </tr> </thead> <tbody> <tr> <td>300</td> </tr> </tbody> </table>	CC	300	<b>TET-1214-01-xx</b> 12" square shower head  <table border="1"> <thead> <tr> <th>CC</th> </tr> </thead> <tbody> <tr> <td>395</td> </tr> </tbody> </table>	CC	395	<b>TET-1614-01-xx</b> 16" square shower head  <table border="1"> <thead> <tr> <th>CC</th> </tr> </thead> <tbody> <tr> <td>545</td> </tr> </tbody> </table>	CC	545	<b>BRA-1812-14-xx</b> 18" shower arm  <table border="1"> <thead> <tr> <th>CC</th> <th>KK</th> <th>LL</th> <th>BB</th> </tr> </thead> <tbody> <tr> <td>110</td> <td>154</td> <td>298</td> <td>268</td> </tr> </tbody> </table>	CC	KK	LL	BB	110	154	298	268																								
CC																																												
225																																												
CC																																												
300																																												
CC																																												
395																																												
CC																																												
545																																												
CC	KK	LL	BB																																									
110	154	298	268																																									
<b>DGL-1670-03-xx</b> 3-spray sliding shower bar  <table border="1"> <thead> <tr> <th>CC</th> <th>KK</th> <th>LL</th> <th>BB</th> </tr> </thead> <tbody> <tr> <td>475</td> <td>665</td> <td>1058</td> <td>1041</td> </tr> </tbody> </table>	CC	KK	LL	BB	475	665	1058	1041	<b>DGL-3070-53-xx</b> 3-spray sliding shower bar  <table border="1"> <thead> <tr> <th>CC</th> <th>KK</th> <th>LL</th> <th>BB</th> </tr> </thead> <tbody> <tr> <td>374</td> <td>524</td> <td>848</td> <td>921</td> </tr> </tbody> </table>	CC	KK	LL	BB	374	524	848	921	<b>DGL-4880-03-xx</b> 3-spray sliding shower bar  <table border="1"> <thead> <tr> <th>CC</th> <th>KK</th> <th>LL</th> <th>BB</th> </tr> </thead> <tbody> <tr> <td>495</td> <td>900</td> <td>998</td> <td>990</td> </tr> </tbody> </table>	CC	KK	LL	BB	495	900	998	990	<b>DSP-2555-20-xx</b> Hand shower on wall-mounted supply elbow  <table border="1"> <thead> <tr> <th>CC</th> <th>KK</th> <th>LL</th> <th>BB</th> </tr> </thead> <tbody> <tr> <td>259</td> <td>484</td> <td>709</td> <td>600</td> </tr> </tbody> </table>	CC	KK	LL	BB	259	484	709	600	<b>RAC-9001-18-xx</b> 1/2"F wall-mount supply elbow  <table border="1"> <thead> <tr> <th>CC</th> <th>KK</th> <th>LL</th> <th>BB</th> </tr> </thead> <tbody> <tr> <td>108</td> <td>134</td> <td>142</td> <td>173</td> </tr> </tbody> </table>	CC	KK	LL	BB	108	134	142	173
CC	KK	LL	BB																																									
475	665	1058	1041																																									
CC	KK	LL	BB																																									
374	524	848	921																																									
CC	KK	LL	BB																																									
495	900	998	990																																									
CC	KK	LL	BB																																									
259	484	709	600																																									
CC	KK	LL	BB																																									
108	134	142	173																																									
<b>BEC-0520-22-xx</b> Cascade-type tub spout without diverter  <table border="1"> <thead> <tr> <th>CC</th> <th>KK</th> <th>LL</th> <th>BB</th> </tr> </thead> <tbody> <tr> <td>265</td> <td>371</td> <td>477</td> <td>530</td> </tr> </tbody> </table>	CC	KK	LL	BB	265	371	477	530	<b>BEC-0520-39-xx</b> Square modern tub spout without diverter  <table border="1"> <thead> <tr> <th>CC</th> <th>KK</th> <th>LL</th> <th>BB</th> </tr> </thead> <tbody> <tr> <td>295</td> <td>413</td> <td>531</td> <td>590</td> </tr> </tbody> </table>	CC	KK	LL	BB	295	413	531	590	<b>BOD-5004-02-xx</b> Square lateral body jet  <table border="1"> <thead> <tr> <th>CC</th> <th>KK</th> <th>LL</th> <th>BB</th> </tr> </thead> <tbody> <tr> <td>285</td> <td>399</td> <td>456</td> <td>513</td> </tr> </tbody> </table>	CC	KK	LL	BB	285	399	456	513	<b>BOD-5006-01-xx</b> Square built-in lateral body jet  <table border="1"> <thead> <tr> <th>CC</th> <th>KK</th> <th>LL</th> <th>BB</th> </tr> </thead> <tbody> <tr> <td>260</td> <td>364</td> <td>416</td> <td>468</td> </tr> </tbody> </table>	CC	KK	LL	BB	260	364	416	468	<b>RAC-9402-14-xx</b> 1/2"F wall-mount supply elbow with integrated volume control  <table border="1"> <thead> <tr> <th>CC</th> <th>KK</th> <th>LL</th> <th>BB</th> </tr> </thead> <tbody> <tr> <td>172</td> <td>292</td> <td>310</td> <td>344</td> </tr> </tbody> </table>	CC	KK	LL	BB	172	292	310	344
CC	KK	LL	BB																																									
265	371	477	530																																									
CC	KK	LL	BB																																									
295	413	531	590																																									
CC	KK	LL	BB																																									
285	399	456	513																																									
CC	KK	LL	BB																																									
260	364	416	468																																									
CC	KK	LL	BB																																									
172	292	310	344																																									

Actual products may differ from pictures. Actual products measures may differ from the measures shown. All CAD prices are subject to change without notice. Effective as of June 2023.

# HAÜS B26 B27 B28

## COMPLETE SHOWER KITS

### PRO-1401-03-xx



#### Complete thermostatic shower kit on square column

CC	KK	LL	BB	NN/YY	VV/TT	GG
1625	2275	3088	3250	2681	3575	4063

#### Features

- A- Max: 2 gpm - 80 psi (per accessory)
- B- 3-spray hand shower
- C- 2 accessories can work together
- D- Temperature handle on the hot water inlet side, allowing the surface temperature to never exceed the shower water temperature
- E- Shower head arm adjustable up to 20" in height
- F- Thermostatic cartridge: CAR-2661-00
- G- Diverter cartridge: CAR-3003-36

#### Ecological options CEC

Code	Features are the same, except:
PRO-1401-03-xx-NS	A- Max: 1.75 gpm - 80 psi (per accessory) C- 1 accessory works at a time G- Diverter cartridge: CAR-3003-36-NS

### PRO-3420-26-CD

PRR-3420-26-CD\*



#### Complete thermostatic shower kit

CD  
2458

#### Features

- A- 2 accessories kit
- B- Max: 2 gpm - 80 psi (per accessory)
- C- 3-spray hand shower
- D- 2 accessories can work together

#### Includes

- B26-9404-00-CD** Complete 3/4" thermostatic valve
- B26-9560-02-CD** Complete 2-port diverter with off
- TET-1011-01-xx** 10" square shower head
- BRA-1812-14-xx** 18" shower arm
- DGL-3070-53-xx** 3-spray sliding shower bar
- RAC-9001-18-xx** Wall-mount supply elbow

#### Ecological options CEC

Codes	Features are the same, except:
PRO-3420-26-CD-NS	B- Max: 1.75 gpm - 80 psi (per accessory) D- 1 accessory works at a time
TRO-3420-26-CD-NS + RVA-3404-00-B +	
RVA-9562-00-NS-B	

#### TRIM ONLY

**TRO-3420-26-CD**  
TRR-3420-26-CD\*

CD  
1689

#### ROUGH VALVES Please order all of the following rough valves to complete the trim:

**RVA-3404-00-B**

Type T rough - 3/4" female NPT connections

529

**RVA-9562-00-B**

2-port diverter rough - 1/2" male NPT or welded copper connections

240

#### Finishes:

CC = chrome, KK = matte black, LL = satin brass, BB = white, NN = brushed nickel, YY = polished nickel, TT = venetian bronze, VV = satin copper, GG = gold, CD = chrome diamond

\* With 6" ceiling mount shower arm

# HAÜS B26 B27 B28

## PRO-3420-27-xx PRR-3420-27-xx\*



### Complete thermostatic shower kit

CC	KK	LL	BB	NN/YY	VV/TT	GG
2225	3066	3814	4329	3145	4474	5438

#### Features

- A- 2 accessories kit
- B- Max: 2 gpm - 80 psi (per accessory)
- C- 3-spray hand shower
- D- 2 accessories can work together

#### Includes

- B27-9404-00-xx** Complete 3/4" thermostatic valve
- B27-9560-02-xx** Complete 2-port diverter with off
- TET-1011-01-xx** 10" square shower head
- BRA-1812-14-xx** 18" shower arm
- DGL-3070-53-xx** 3-spray sliding shower bar
- RAC-9001-18-xx** Wall-mount supply elbow

#### Ecological options CEC

#### Codes

PRO-3420-27-xx-NS  
TRO-3420-27-xx-NS + RVA-3404-00-B +  
RVA-9562-00-NS-B

#### Features are the same, except:

- B- Max: 1.75 gpm - 80 psi (per accessory)
- D- 1 accessory works at a time

#### TRIM ONLY

### TRO-3420-27-xx TRR-3420-27-xx\*

CC	KK	LL	BB	NN/YY	VV/TT	GG
1456	2297	3045	3560	2376	3705	4669

#### ROUGH VALVES Please order **all** of the following rough valves to complete the trim:

### RVA-3404-00-B

Type T rough - 3/4" female NPT connections

529

### RVA-9562-00-B

2-port diverter rough - 1/2" male NPT or welded copper connections

240

## PRO-3420-28-xx PRR-3420-28-xx\*



### Complete thermostatic shower kit

CC	KK	LL	BB	NN/YY	VV/TT	GG
2225	3066	3814	4329	3145	4474	5438

#### Features

- A- 2 accessories kit
- B- Max: 2 gpm - 80 psi (per accessory)
- C- 3-spray hand shower
- D- 2 accessories can work together

#### Includes

- B28-9404-00-xx** Complete 3/4" thermostatic valve
- B28-9560-02-xx** Complete 2-port diverter with off
- TET-1011-01-xx** 10" square shower head
- BRA-1812-14-xx** 18" shower arm
- DGL-3070-53-xx** 3-spray sliding shower bar
- RAC-9001-18-xx** Wall-mount supply elbow

#### Ecological options CEC

#### Codes

PRO-3420-28-xx-NS  
TRO-3420-28-xx-NS + RVA-3404-00-B +  
RVA-9562-00-NS-B

#### Features are the same, except:

- B- Max: 1.75 gpm - 80 psi (per accessory)
- D- 1 accessory works at a time

#### TRIM ONLY

### TRO-3420-28-xx TRR-3420-28-xx\*

CC	KK	LL	BB	NN/YY	VV/TT	GG
1456	2297	3045	3560	2376	3705	4669

#### ROUGH VALVES Please order **all** of the following rough valves to complete the trim:

### RVA-3404-00-B

Type T rough - 3/4" female NPT connections

529

### RVA-9562-00-B

2-port diverter rough - 1/2" male NPT or welded copper connections

240

Actual products may differ from pictures. Actual products measures may differ from the measures shown. All CAD prices are subject to change without notice. Effective as of June 2023.

# HAÜS B26 B27 B28

## SELECTION OF BATHROOM ACCESSORIES

For more bathroom accessories, please refer to the bathroom accessories section (see p. 293-306).

**A44-1029-00-xx**

**FLAT**  
Square wall-mounted toilet paper holder



CC	KK	LL	BB	NN/YY	VV/TT	GG
105	189	294	378	158	315	263

**A44-1069-00-xx**

**FLAT**  
Square bathrobe holder



CC	KK	LL	BB	NN/YY	VV/TT	GG
72	108	216	144	108	216	180

**A44-6017-00-xx**

**FLAT**  
25" square single towel bar



CC	KK	LL	BB	NN/YY	VV/TT	GG
150	315	270	375	255	450	525

**A44-6027-00-xx**

**FLAT**  
Square double towel bar



CC	KK	LL	BB	NN/YY	VV/TT	GG
220	418	528	660	374	528	660

**A85-2009-40-xx**

Towel holder on stand



CC
350

HAÜS  
B26 B27 B28

**Finishes:**

CC = chrome, KK = matte black, LL = satin brass, BB = white, NN = brushed nickel, YY = polished nickel, TT = venetian bronze, VV = satin copper, GG = gold, CD = chrome diamond



# MARIE B35

Compatible with the Touchless Sensor  
Order ELE-2001-01-xx (p. 43)



BARIL

# MARIE B35

## LEGEND

### Finishes

The MARIE collection has 6 finishes.

C = chrome                      I = mist  
E = glossy black                J = french gold  
H = blush                        K = matte black

The choice of finishes must be made for each component of the faucet according to the legend.

### Price

#### Lavatory Faucet:

The price is determined by the spout finish.

#### Shower/bath Valve:

The price is determined by the wall plate finish.

**B35-8009-00L-xxxx**

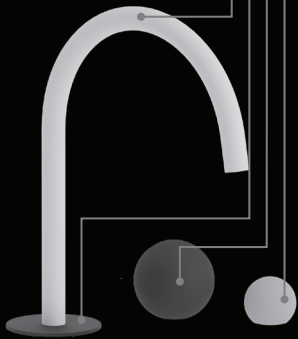

### To Order

The 4 letters of finishes must be replaced by the desired finishes for each of the components.

The order of the components is indicated in the image as well as in the features.

For example, the faucet above includes:

- Spout in mist finish (I)
- Flange in matte black finish (K)
- Handle 1 (large, flow rate) in matte black finish (K)
- Handle 2 (small, temperature) in mist finish (I)

The product code is therefore: B35-8009-00L-IKKI

**Spout - Chrome**

**945**

**Spout - Other finishes**

**1055**

Two-handle deck-mounted lavatory faucet, drain not included

- A- Max: 1.5 gpm (5,7 l/min) - 60 psi
- B- Laminar stream
- C- Order your lavatory drain in chrome, matte black, mist or french gold finish (pages 309-310)
- D- Optional under handle flange: order ROS-4717-03-xx
- E- CAR-1020-01 (volume control)  
CAR-0KDN-28 (temperature control)

#### Choose your finishes

- 1<sup>st</sup> x: Spout** Chrome (C), mist (I), french gold (J), matte black (K)
- 2<sup>nd</sup> x: Flange** Chrome (C), glossy black (E), blush (H), mist (I), french gold (J), matte black (K)
- 3<sup>rd</sup> x: Handle 1** Chrome (C), glossy black (E), mist (I), french gold (J), matte black (K)
- 4<sup>th</sup> x: Handle 2** Chrome (C), glossy black (E), blush (H), mist (I), french gold (J), matte black (K)

#### Ecological options

Codes	Reduced flow rates	CEC
B35-8009-00L-xxxx-120	1.2 gpm (4.5 l/min) - 60 psi	
B35-8009-00L-xxxx-100	1.0 gpm (3.7 l/min) - 60 psi	
B35-8009-00L-xxxx-050	0.5 gpm (1.9 l/min) - 60 psi	

**B35-1020-00L-xKx**

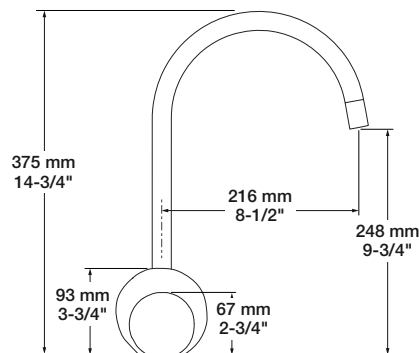

**Spout - Chrome**

**895**

**Spout - Other finishes**

**1029**

Single handle vessel lavatory faucet, drain not included

- A- Max: 1.5 gpm (5,7 l/min) - 60 psi
- B- Laminar stream
- C- Order your lavatory drain in chrome, matte black, mist or french gold finish (pages 309-310)
- D- CAR-0KRB-28 (progressive)
- E- Optional under handle flange; order ROS-4717-03-xx

#### Choose your finishes

- 1<sup>st</sup> x: Spout** Chrome (C), mist (I), french gold (J), matte black (K)
- 2<sup>nd</sup> x: Flange** Matte black (K)
- 3<sup>rd</sup> x: Handle** Glossy black (E), mist (I), french gold (J), matte black (K)

#### Ecological options

Codes	Reduced flow rates	CEC
B35-1020-00L-xKx-120	1.2 gpm (4.5 l/min) - 60 psi	
B35-1020-00L-xKx-100	1.0 gpm (3.7 l/min) - 60 psi	
B35-1020-00L-xKx-050	0.5 gpm (1.9 l/min) - 60 psi	



# MARIE B35

**B35-8009-00L-xxxx**

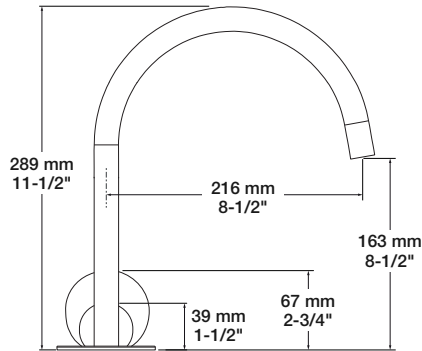

**Spout - Chrome**

**Spout - Other finishes**

**945**

**1055**

Two-handle deck-mounted lavatory faucet, drain not included

- A- Max: 1.5 gpm (5,7 l/min) - 60 psi
- B- Laminar stream
- C- Order your lavatory drain in chrome, matte black, mist or french gold finish (pages 309-310)
- D- Optional under handle flange: order ROS-4717-03-xx
- E- CAR-1020-01 (volume control)  
CAR-0KDN-28 (temperature control)

**Choose your finishes**

- 1<sup>st</sup> x: Spout** Chrome (C), mist (I), french gold (J), matte black (K)
- 2<sup>nd</sup> x: Flange** Chrome (C), glossy black (E), blush (H), mist (I), french gold (J), matte black (K)
- 3<sup>rd</sup> x: Handle 1** Chrome (C), glossy black (E), mist (I), french gold (J), matte black (K)
- 4<sup>th</sup> x: Handle 2** Chrome (C), glossy black (E), blush (H), mist (I), french gold (J), matte black (K)

**Ecological options**

Codes	Reduced flow rates	
B35-8009-00L-xxxx-120	1.2 gpm (4,5 l/min) - 60 psi	CEC
B35-8009-00L-xxxx-100	1.0 gpm (3,7 l/min) - 60 psi	
B35-8009-00L-xxxx-050	0.5 gpm (1,9 l/min) - 60 psi	

MARIE B35

**B35-8100-00L-xxxx**

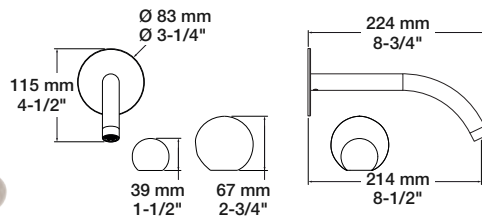
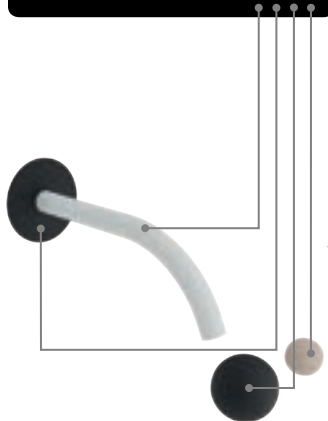

**Spout - Chrome**

**Spout - Other finishes**

**945**

**1055**

Wall-mounted lavatory faucet spout with deck-mounted handles, drain not included

- A- Max: 1.5 gpm (5,7 l/min) - 60 psi
- B- 2 choices of aerator included: non-adjustable laminar or adjustable aerated
- C- Order your lavatory drain in chrome, matte black, mist or french gold finish (pages 309-310)
- D- Optional under handle flange: order ROS-4717-03-xx
- E- CAR-1020-01 (volume control)  
CAR-0KDN-28 (temperature control)

**Choose your finishes**

- 1<sup>st</sup> x: Spout** Chrome (C), mist (I), french gold (J), matte black (K)
- 2<sup>nd</sup> x: Flange** Chrome (C), glossy black (E), blush (H), mist (I), french gold (J), matte black (K)
- 3<sup>rd</sup> x: Handle 1** Chrome (C), glossy black (E), mist (I), french gold (J), matte black (K)
- 4<sup>th</sup> x: Handle 2** Chrome (C), glossy black (E), blush (H), mist (I), french gold (J), matte black (K)

**Ecological options**

Codes	Reduced flow rates	
B35-8100-00L-xxxx-120	1.2 gpm (4,5 l/min) - 60 psi	CEC
B35-8100-00L-xxxx-100	1.0 gpm (3,7 l/min) - 60 psi	
B35-8100-00L-xxxx-050	0.5 gpm (1,9 l/min) - 60 psi	

**ROS-4717-03-xx**

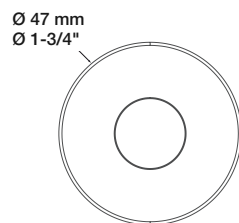
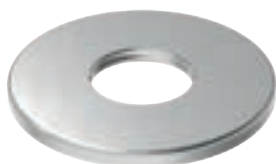

**CC - Chrome**

**KK - Matte Black**

**21**

**28**

Oversized under handle flange Ø 1-3/4" (47 mm)

- A- 1-3/4" outer diameter cover plate
- B- Required for installation over pre-drilled sinks or to cover countertop gaps, holes and damage

**Finishes:**

C = chrome, E= glossy black, H= blush, I= mist, J= french gold, K= matte black. For more details, please refer to page 128.

# MARIE B35

**B35-1100-00-KE**



**KE**

**1125**

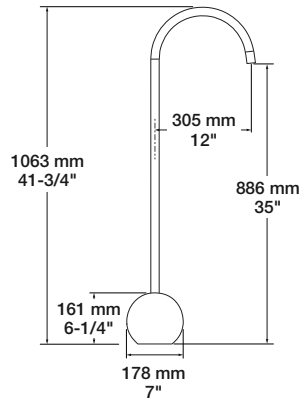
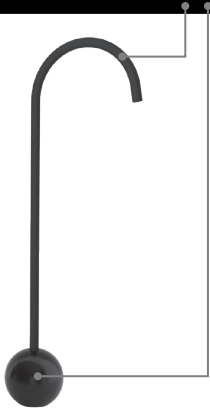

Floor-mounted tub spout

- A- This tub spout is a freestanding piece that does not include a control valve
- B- To control the water flow and temperature, it must be combined with a bath/shower valve without a spout

**Finishes**

- 1<sup>st</sup> letter: Spout** Matte black (K)
- 2<sup>nd</sup> letter: Flange** Glossy black (E)

## OPTION 1

**FLOOR-MOUNTED TUB SPOUT + COMPLETE THERMOSTATIC VALVE WITH 2-WAY DIVERTER (HAND SHOWER + SPOUT)**



Floor-mounted tub spout + complete thermostatic valve with 2-way diverter (hand shower + spout)

- A- Spout code: B35-1100-00-KE
- B- Valve code: B35-9320-00-xxx
- C- For more details on the features and finishes of the tub spout or the valve, refer to their respective codes
- D- Total price: \$3920

**FLOOR-MOUNTED TUB SPOUT**

**B35-1100-00-KE**

**KE**

**1125**

**COMPLETE THERMOSTATIC VALVE WITH 2-WAY DIVERTER**

**B35-9320-00-xxx**

**All finishes**

**2795**

## OPTION 2

**FLOOR-MOUNTED TUB SPOUT + COMPLETE THERMOSTATIC SHOWER CONTROL VALVE WITH 2-WAY DIVERTER + HAND SHOWER ON WALL-MOUNTED HOLDER WITH SUPPLY ELBOW**

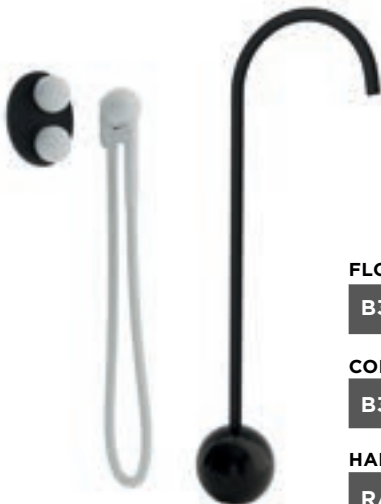

Floor-mounted tub spout + complete thermostatic valve with 2-way diverter + hand shower on wall-mounted holder with supply elbow

- A- Spout code: B35-1100-00-KE
- B- Valve code: B35-9521-00-xx
- C- Hand shower code: RAC-9001-35-xx
- D- For more details on the features and finishes of the tub spout, valve or hand shower, refer to their respective codes
- E- Total: Plate (chrome): \$2965-\$3015  
Plate (other finishes): \$3115-\$3165

**FLOOR-MOUNTED TUB FILLER**

**B35-1100-00-KE**

**KE**

**1125**

**COMPLETE THERMOSTATIC SHOWER CONTROL VALVE WITH 2-WAY DIVERTER**

**B35-9521-00-xx**

**Plate - Chrome**

**1145**

**Plate - Other finishes**

**1295**

**HAND SHOWER ON WALL-MOUNTED HOLDER WITH SUPPLY ELBOW**

**RAC-9001-35-xx**

**KK - Matte Black**

**695**

**II - Mist**

**745**

# MARIE B35

**B35-9320-00-xxx**

## ROUGH & TRIM PACKAGE

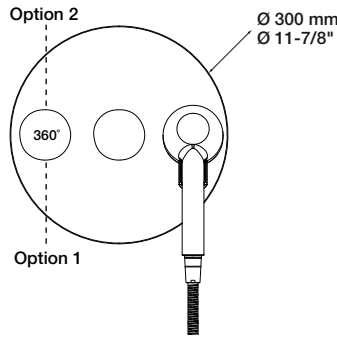

All finishes

2795

Complete thermostatic valve with 2-way diverter (hand shower + tub spout or shower head)

- A- 8 gpm (30 l/min) - 60 psi
- B- Easy to install one-piece rough
- C- Solid brass plate
- D- CAR-3404-00 (temperature), CAR-9530-03 (diverter)
- E- Rough valve included
- F- Reversible check / non-return valves in case of water supply inversion

### Hand shower:

- G- Max: 2 gpm (7,6l/min) - 80 psi
- H- 2 positions shower holder
- I- Hand shower DOU-2635-02-xx with 59" brass hose

### Choose your finishes

- 1<sup>st</sup> x: Plate Mist (I), matte black (K)
- 2<sup>nd</sup> x: Handles Mist (I), french gold (J), matte black (K)
- 3<sup>rd</sup> x: Hand shower Mist (I), matte black (K)

### Ecological option

Code	Reduced flow rate	CEC
B35-9320-00-xx-175	6.6 l/min (1.75 gpm) - 80 psi	

### TRIM ONLY

**T35-9320-00-xx**

All finishes

1310

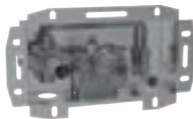

**ROUGH VALVE** Please order the following rough valve to complete the trim:

**RVA-34B2-00-B**

Type T rough with 2-way diverter - inlet: 3/4" F NPT - outlets: 1/2" F NPT

1485

**B35-9521-00-xx**

## ROUGH & TRIM PACKAGE

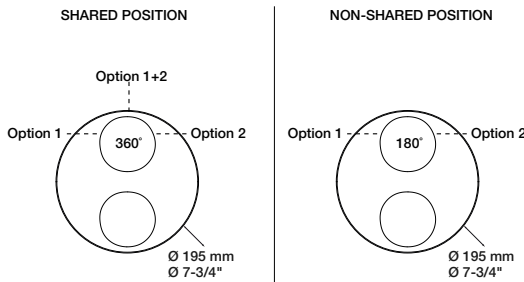
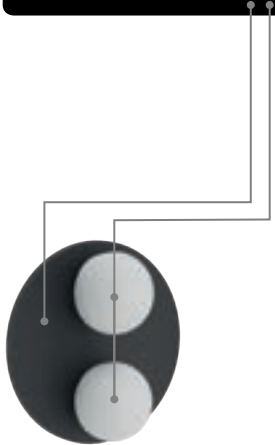

Plate - Chrome

1145

Plate - Other finishes

1295

Complete thermostatic pressure balanced shower control valve with 2-way diverter (shared ports)

- A - 1 outlet: 7.9 gpm - 60 psi, 2 outlets: 3.7 gpm - 60 psi
- B- Up to 2 accessories can be used at the same time
- C- Reversible check / non-return valves in case of water supply inversion
- D- CAR-2661-00 (temperature), CAR-3003-36 (diverter)
- E- Rough valve RVA-9521-00-B included
- F- Large depth adjustment range

### Choose your finishes

- 1<sup>st</sup> x: Plate Chrome (C), mist (I), matte black (K)
- 2<sup>nd</sup> x: Handles Mist (I), french gold (J), matte black (K)

### Ecological options

Codes	Features
B35-9521-00-xx-NS	Non-shared ports
T35-9521-00-xx + RVA-9521-00-NS-B	1 accessory works at a time
T35-9521-00-xx + RVA-9521-PO-NS-B	CAR-3003-36-NS (diverter)

### TRIM ONLY

**T35-9521-00-xx**

Plate - Chrome

610

Plate - Other finishes

760

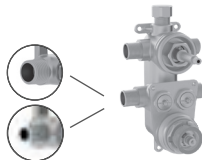

**ROUGH VALVES** Please order **one** of the following rough valves to complete the trim:

**RVA-9521-00-B**

2-way type T rough - 1/2" male NPT or welded copper connections

535

**RVA-9521-PO-B**

2-way type T rough - PEX connections

535

### Finishes:

C = chrome, E= glossy black, H= blush, I= mist, J= french gold, K= matte black. For more details, please refer to page 128.

MARIE B35

# MARIE B35

## OPTION 1

**SHOWER HEAD + COMPLETE THERMOSTATIC VALVE WITH 2-WAY DIVERTER (HAND SHOWER + SHOWER HEAD)**

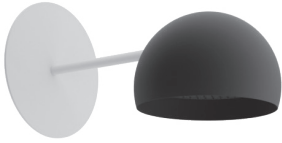

Shower head + complete thermostatic valve with 2-way diverter (hand shower + shower head)

- A- Shower head code: TET-1210-35-xxx
- B- Valve code: B35-9320-00-xxx
- C- For more details on the features and finishes of the shower head or the valve, refer to their respective codes
- D- Total price: \$4040

### 12" ANTI-LIMESTONE SHOWER HEAD WITH WALL-MOUNTED SHOWER ARM

**TET-1210-35-xxx**

All finishes

1245

### COMPLETE THERMOSTATIC VALVE WITH 2-WAY DIVERTER

**B35-9320-00-xxx**

All finishes

2795



## OPTION 2

**SHOWER HEAD + COMPLETE THERMOSTATIC PRESSURE BALANCED VALVE WITH 2-WAY DIVERTER + HAND SHOWER ON WALL-MOUNTED HOLDER WITH SUPPLY ELBOW**



Shower head + complete thermostatic pressure balanced valve with 2-way diverter + hand shower on wall-mounted holder with supply elbow

- A- Shower head code: TET-1210-35-xxx
- B- Valve code: B35-9521-00-xx
- C- Hand shower code: RAC-9001-35-xx
- D- For more details on the features and finishes of the shower head, valve or hand shower, refer to their respective codes
- E- Total price: Plate (chrome): \$3085-\$3135  
Plate (other finishes): \$3235-\$3285

### 12" ANTI-LIMESTONE SHOWER HEAD WITH WALL-MOUNTED SHOWER ARM

**TET-1210-35-xxx**

All finishes

1245

### COMPLETE THERMOSTATIC PRESSURE BALANCED VALVE WITH 2-WAY DIVERTER

**B35-9521-00-xx**

Plate - Chrome

1145

Plate - Other finishes

1295

### HAND SHOWER ON WALL-MOUNTED HOLDER WITH SUPPLY ELBOW

**RAC-9001-35-xx**

KK - Matte Black

695

II - Mist

745



Actual products may differ from pictures. Actual products measures may differ from the measures shown. All CAD prices are subject to change without notice. Effective as of June 2023.

# MARIE B35

## TET-1210-35-xxx

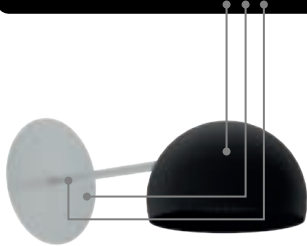

Ø 300 mm  
Ø 11-7/8"

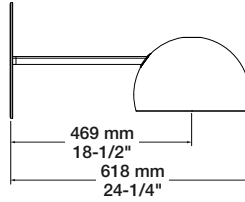
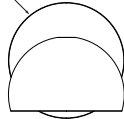

All finishes

1245

12" anti-limestone shower head with wall-mounted shower arm

- A- 2 gpm (7.6 l/min) - 80 psi
- B- Black stainless steel head
- C- Install only with included wall mount straight shower arm

### Choose your finishes

- 1<sup>st</sup> x: Head** Mist (I), french gold (J), matte black (K)
- 2<sup>nd</sup> x: Flange** Mist (I), matte black (K)
- 3<sup>rd</sup> x: Arm** Mist (I), matte black (K)

### Ecological option

Code	Reduced flow rates
TET-1210-35-xxx-175	6.6 l/min (1.75 gpm) - 80 psi <span style="float: right;">CEC</span>

## RAC-9001-35-xx

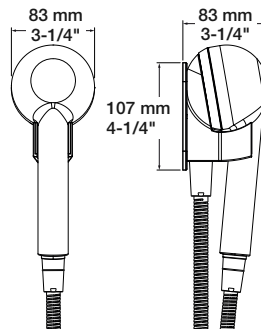

KK - Matte Black

II - Mist

695

745

Hand shower on wall-mounted holder with supply elbow

- A- 2-spray anti-limestone hand shower
- B- 2-spray mechanism: rain, massage
- C- Easy-to-clean silicone nozzles
- D- 2 gpm (7.6 l/min) - 80 psi
- E- 59" (150 cm) double interlock brass flexible hose, rotating nut with 2 non-return valves

### Ecological option

Code	Reduced flow rates
RAC-9001-35-xx-175	6.6 l/min (1.75 gpm) - 80 psi <span style="float: right;">CEC</span>

MARIE B35

### Finishes:

C = chrome, E= glossy black, H= blush, I= mist, J= french gold, K= matte black. For more details, please refer to page 128.



# SENS B45

Compatible with the Touchless Sensor  
Order ELE-2001-01-xx (p. 43)



BARIL

# SENS B45

## B45-1005-1PL-xx

**DRAIN INCLUDED**  

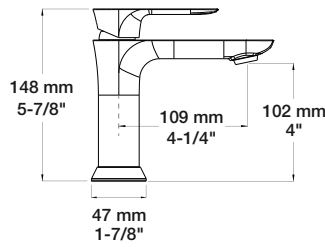

**DRAIN NOT INCLUDED**

## B45-1005-00L-xx

D- Order your lavatory drain (pages 309-310)

CC	KK	LL	BB	NN/YY	VV/TT	GG
379	495	606	758	550	758	1061

Single-hole lavatory faucet, drain included

- A- Max: 1.5 gpm - 60 psi
- B- Easy-to-clean adjustable silicone aerator
- C- CAR-1025-08
- D- Push-button drain with overflow included

**Ecological options**

Codes	Reduced flow rates	CEC
B45-1005-XXL-xx-120	1.2 gpm (4.5 l/min) - 60 psi	<input checked="" type="checkbox"/>
B45-1005-XXL-xx-100	1.0 gpm (3.7 l/min) - 60 psi	<input type="checkbox"/>
B45-1005-XXL-xx-050	0.5 gpm (1.9 l/min) - 60 psi	<input type="checkbox"/>

CC	KK	LL	BB	NN/YY	VV/TT	GG
325	455	520	650	471	650	910

### THE ESSENTIALS

## B45-1010-1PL-xx

**DRAIN INCLUDED**   

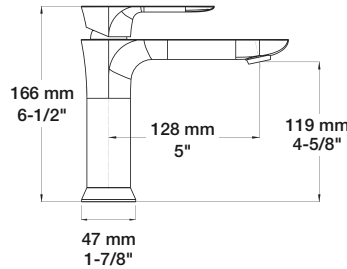

**DRAIN NOT INCLUDED**

## B45-1010-00L-xx

D- Order your lavatory drain (pages 309-310)

CC	KK	LL	BB	NN/YY	VV/TT	GG
412	515	659	824	597	824	1154

Single-hole lavatory faucet, drain included

- A- Max: 1.5 gpm - 60 psi
- B- Easy-to-clean adjustable silicone aerator
- C- CAR-1025-09
- D- Push-button drain with overflow included

**Ecological options**

Codes	Reduced flow rates	CEC
B45-1010-XXL-xx-120	1.2 gpm (4.5 l/min) - 60 psi	<input checked="" type="checkbox"/>
B45-1010-XXL-xx-100	1.0 gpm (3.7 l/min) - 60 psi	<input type="checkbox"/>
B45-1010-XXL-xx-050	0.5 gpm (1.9 l/min) - 60 psi	<input type="checkbox"/>

CC	KK	LL	BB	NN/YY	VV/TT	GG
369	461	590	738	535	738	1033

## B45-1020-00L-xx

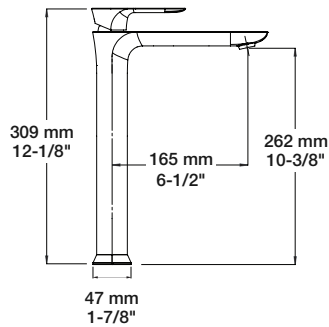

## B45-8009-00L-xx

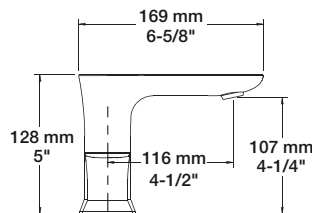

CC	KK	LL	BB	NN/YY	VV/TT	GG
530	742	848	1060	769	1060	1325

High single-hole lavatory faucet, drain not included

- A- Max: 1.5 gpm - 60 psi
- B- Order your lavatory drain (pages 309- 310)
- C- Easy-to-clean adjustable silicone aerator
- D- CAR-1025-09

**Ecological options**

Codes	Reduced flow rates	CEC
B45-1020-00L-xx-120	1.2 gpm (4.5 l/min) - 60 psi	<input checked="" type="checkbox"/>
B45-1020-00L-xx-100	1.0 gpm (3.7 l/min) - 60 psi	<input type="checkbox"/>
B45-1020-00L-xx-050	0.5 gpm (1.9 l/min) - 60 psi	<input type="checkbox"/>

CC	KK	LL	BB	NN/YY	VV/TT	GG
665	831	1064	1330	931	1330	1663

8" c/c lavatory faucet, drain included

- A- Max: 1.5 gpm - 60 psi
- B- Push-button drain with overflow included
- C- Easy-to-clean adjustable silicone aerator
- D- CAR-3820-01 (Cold), CAR-3820-02 (Hot)

**Ecological options**

Codes	Reduced flow rates	CEC
B45-8009-00L-xx-120	1.2 gpm (4.5 l/min) - 60 psi	<input checked="" type="checkbox"/>
B45-8009-00L-xx-100	1.0 gpm (3.7 l/min) - 60 psi	<input type="checkbox"/>
B45-8009-00L-xx-050	0.5 gpm (1.9 l/min) - 60 psi	<input type="checkbox"/>

Actual products may differ from pictures. Actual products measures may differ from the measures shown. All CAD prices are subject to change without notice. Effective as of June 2023.



# SENS B45

## B45-8100-04L-xx

### COMPLETE FAUCET

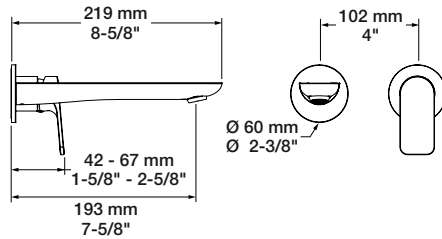

CC	KK	LL	BB	NN/YY	VV/TT	GG
539	755	862	1078	755	1078	1348

Single lever wall-mounted lavatory faucet, drain not included

- A- 1.5 gpm - 60 psi
- B- Order your lavatory drain (pages 309- 310)
- C- Easy-to-clean adjustable silicone aerator
- D- One-piece rough for easy installation
- E- Large depth adjustment range
- F- CAR-1025-09

#### Ecological options

Codes	Reduced flow rates
B45-8100-04L-xx-120	1.2 gpm (4.5 l/min) - 60 psi
B45-8100-04L-xx-100	1.0 gpm (3.7 l/min) - 60 psi
B45-8100-04L-xx-050	0.5 gpm (1.9 l/min) - 60 psi

### TRIM ONLY



#### T45-8100-04L-xx

CC	KK	LL	BB	NN/YY	VV/TT	GG
294	510	617	833	510	833	1103

**ROUGH** Please order the following rough to complete the trim:

#### ROU-8100-04-B

Single lever wall-mounted lavatory rough - 1/2" male NPT or welded copper connections

245

## B45-1100-00-xx

### COMPLETE FAUCET

ADA

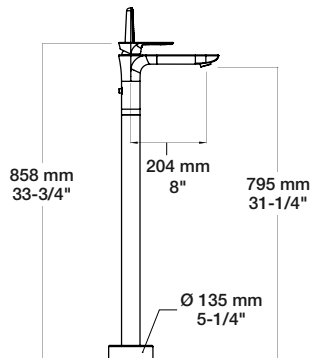

### THE ESSENTIALS

CC	KK	LL	BB	NN/YY	VV/TT	GG
1595	2233	2632	3190	2393	3190	4466

Floor-mounted tub filler with hand shower

#### Bath spout:

- A- 8.5 gpm - 60 psi
- B- Tub spout with integrated push-button diverter

#### Hand shower:

- C- Max: 2 gpm - 80 psi
- D- Reclining hand shower holder
- F- Hand shower DOU-2653-01-xx
- G- CAR-1060-01
- H- PVC hose in KK finish or brass for other finishes

#### Ecological options

Codes	Reduced flow rates
B45-1100-00-xx-150	1.5 gpm (5.7 l/min) - 80 psi
B45-1100-00-xx-175	1.75 gpm (6.6 l/min) - 80 psi

### TRIM ONLY



#### T45-1100-00-xx

CC	KK	LL	BB	NN/YY	VV/TT	GG
1495	2133	2532	3090	2293	3090	4366

**MOUNTING KIT** Please order the following kit to complete the trim:

#### FIX-1100-00-B

Floor mounting kit for floor-mounted tub filler with hand shower

100

## B45-1269-00-xx

ADA

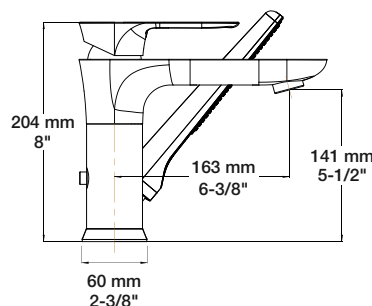

### THE ESSENTIALS

CC	KK	LL	BB	NN/YY	VV/TT	GG
725	1015	1160	1450	1051	1450	1813

2-piece tub filler with hand shower

- A- Double-walled faucet limiting heat conduction

#### Bath spout:

- B- 9.2 gpm - 60 psi
- C- Tub spout with integrated push-button diverter

#### Hand shower:

- D- Max: 2 gpm - 80 psi
- E- DOU-2653-01-xx
- F- CAR-1060-01

#### Ecological options

Codes	Reduced flow rates
B45-1269-00-xx-150	1.5 gpm (5.7 l/min) - 80 psi
B45-1269-00-xx-175	1.75 gpm (6.6 l/min) - 80 psi

#### Finishes:

CC = chrome, KK = matte black, LL = satin brass, BB = white, NN = brushed nickel, YY = polished nickel, TT = venetian bronze, VV = satin copper, GG = gold 137

SENS B45

# SENS B45

## B45-1600-00-xx

### COMPLETE FAUCET

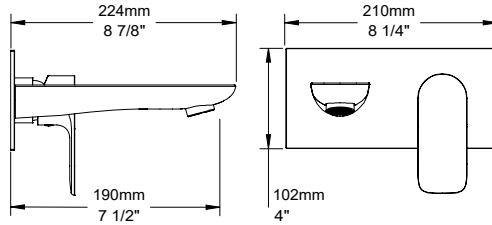

CC	KK	LL	BB	NN/YY	VV/TT	GG
650	975	1040	1300	910	1300	1430

Wall-mounted tub faucet

- A- 5.3 gpm - 60 psi
- B- One-piece rough with wall plate for easy installation
- C- CAR-1031-49

### TRIM ONLY

#### T45-1600-00-xx

CC	KK	LL	BB	NN/YY	VV/TT	GG
420	745	810	1070	680	1070	1200

**ROUGH** Please order the following rough to complete the trim:

#### ROU-1600-03-B

Wall-mounted tub faucet rough - 1/2" male NPT or welded copper connections

230



## B45-2002-00-xx

### COMPLETE FAUCET

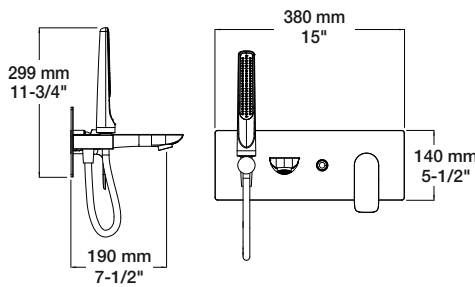

CC	KK	LL	BB	NN/YY	VV/TT	GG
1395	1953	2232	2790	1953	2790	3069

Wall-mounted tub faucet with hand shower

- Bath spout:**
  - A- 6.6 gpm - 60 psi
- Hand shower:**
  - B-Max: 2 gpm - 80 psi
  - C- Robust and easy-to-use push-button diverter
  - D- Push-button can be locked in the engaged position
  - E- Easy to install one-piece rough
  - F- DOU-2653-01-xx with 43" hose
  - G- CAR-1060-01
  - H- PVC hose in KK finish or brass for other finishes

### Ecological options

Codes	Reduced flow rates
B45-2002-00-xx-150	1.5 gpm (5.7 l/min) - 80 psi
B45-2002-00-xx-175	1.75 gpm (6.6 l/min) - 80 psi

CEC

### TRIM ONLY

#### T45-2002-00-xx

Cartridge included with the trim

CC	KK	LL	BB	NN/YY	VV/TT	GG
979	1537	1816	2374	1537	2374	2653

**ROUGH** Please order the following rough to complete the trim:

#### ROU-2000-99-B

Wall-mounted tub faucet rough (without cartridge)- 1/2" female NPT connections

416



## B45-9100-00-xx

### ROUGH & TRIM PACKAGE

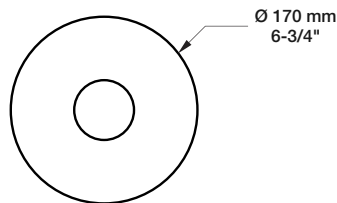

CC	KK	LL	BB	NN/YY	VV/TT	GG
393	557	639	737	524	737	819

Complete pressure balanced shower control valve

- A- 6 gpm - 60 psi
- B- Volume control valve
- C- CAR-1020-40
- D- Rough valve RVA-9020-00-B included

### TRIM ONLY

#### T45-9139-01-xx

CC	KK	LL	BB	NN/YY	VV/TT	GG
164	328	410	508	295	508	590

**ROUGH VALVES** Please order **one** of the following rough valves to complete the trim:

#### RVA-9020-00-B

Type P rough - 1/2" male NPT or welded copper connections

229

#### RVA-9020-P0-B

Type P rough - PEX connections

229

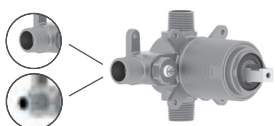

## B45-9180-00-xx

### ROUGH & TRIM PACKAGE

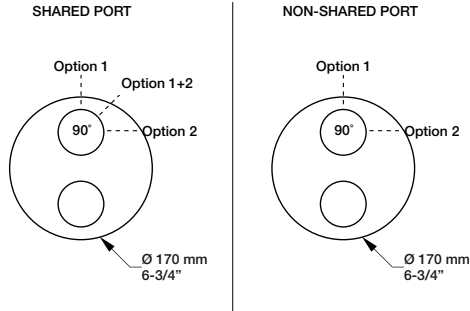

CC	KK	LL	BB	NN/YY	VV/TT	GG
579	745	849	1016	766	1078	1120

Complete pressure balanced shower control valve with 2-way diverter (shared port)

- A- 1 outlet: 5 gpm - 60 psi, 2 outlets: 2.6 gpm - 60 psi
- B- Volume control valve
- C- Up to 2 accessories can be used at the same time
- D- CAR-1020-40 (volume), CAR-1001-35 (diverter)
- E- Rough valve RVA-9181-00-B included

#### Ecological options

Codes	Features
B45-9180-00-xx-NS	Non-shared port
T45-9180-01-xx + RVA-9181-00-NS-B	1 accessory works at a time
T45-9180-01-xx + RVA-9181-PO-NS-B	CAR-1001-35-NS (diverter)

#### TRIM ONLY

### T45-9180-01-xx

CC	KK	LL	BB	NN/YY	VV/TT	GG
208	374	478	645	395	707	749

**ROUGH VALVES** Please order **one** of the following rough valves to complete the trim:

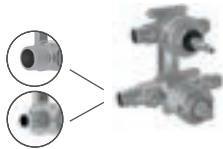

### RVA-9181-00-B

2-way type P rough - 1/2" male NPT or welded copper connections

371

### RVA-9181-PO-B

2-way type P rough - PEX connections

371

## B45-9190-00-xx

### ROUGH & TRIM PACKAGE

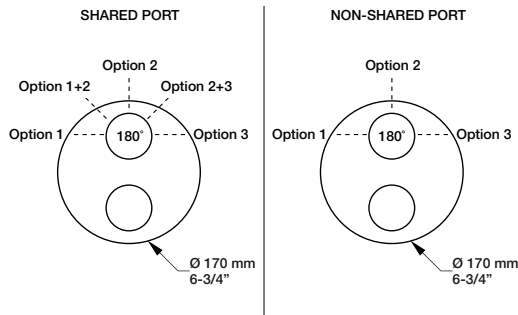

CC	KK	LL	BB	NN/YY	VV/TT	GG
602	755	885	1060	798	1125	1169

Complete pressure balanced shower control valve with 3-way diverter (shared port)

- A- 1 outlet: 5 gpm - 60 psi, 2 outlets: 2.6 gpm - 60 psi
- B- Volume control valve
- C- Up to 2 accessories can be used at the same time
- D- CAR-1020-40 (volume), CAR-9220-02 (diverter)
- E- Rough valve RVA-9191-00-B included

#### Ecological options

Codes	Features
B45-9190-00-xx-NS	Non-shared port
T45-9190-01-xx + RVA-9191-00-NS-B	1 accessory works at a time
T45-9190-01-xx + RVA-9191-PO-NS-B	CAR-9220-02-NS (diverter)

#### TRIM ONLY

### T45-9190-01-xx

CC	KK	LL	BB	NN/YY	VV/TT	GG
218	371	501	676	414	741	785

**ROUGH VALVES** Please order **one** of the following rough valves to complete the trim:

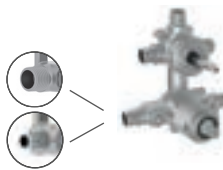

### RVA-9191-00-B

3-way type P rough - 1/2" male NPT or welded copper connections

384

### RVA-9191-PO-B

3-way type P rough - PEX connections

384

## B45-9404-00-xx

### ROUGH & TRIM PACKAGE

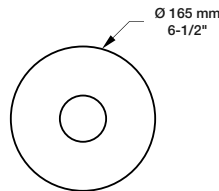

CC	KK	LL	BB	NN/YY	VV/TT	GG
735	941	1044	1168	900	1168	1271

Complete 3/4" thermostatic valve

- A- 16 gpm - 60 psi
- B- Separate volume control or diverter valve required
- C- Can easily supply 3 accessories
- D- Thin brass plate
- E- CAR-3404-00
- F- Rough valve RVA-3404-00-B included
- G- Reversible check / non-return valves in case of water supply inversion

#### TRIM ONLY

### T45-9404-00-xx

CC	KK	LL	BB	NN/YY	VV/TT	GG
206	412	515	639	371	639	742

**ROUGH VALVE** Please order the following rough valve to complete the trim:



### RVA-3404-00-B

Type T rough - 3/4" female NPT connections

529

#### Finishes:

CC = chrome, KK = matte black, LL = satin brass, BB = white, NN = brushed nickel, YY = polished nickel, TT = venetian bronze, VV = satin copper, GG = gold 139

# SENS B45

## B45-9453-00-xx

### ROUGH & TRIM PACKAGE

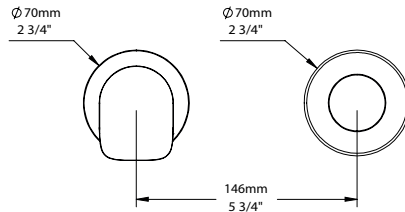

#### TRIM ONLY

**T45-9453-00-xx**

**ROUGH VALVE** Please order the following rough valve to complete the trim:

**RVA-3453-00-B**

Type T rough - 3/4" female NPT connections

CC	KK	LL	BB	NN/YY	VV/TT	GG
804	967	1129	1129	934	1389	1454

Complete 3/4" thermostatic valve

- A- 9 gpm - 60 psi
- B- Separate volume control or diverter valve required
- C- Can easily supply 3 accessories
- D- Hook on the side of the valve can be removed to give access to the check valves
- E- Reversible check / non-return valves in case of water supply inversion
- F- CAR-2661-00
- G- Rough valve RVA-3453-00-B included
- H- Large depth adjustment range

CC	KK	LL	BB	NN/YY	VV/TT	GG
325	488	650	650	455	910	975

479

### THE ESSENTIALS

## B45-9521-00-xx

### ROUGH & TRIM PACKAGE

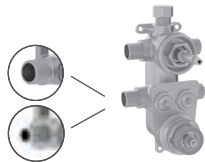
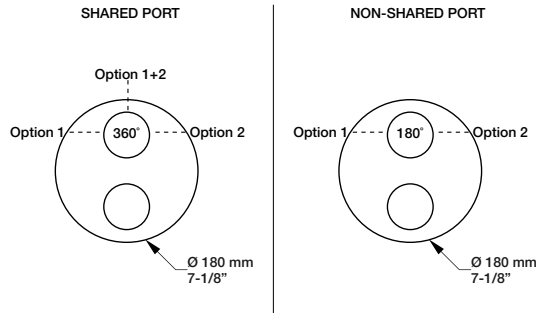

#### TRIM ONLY

**T45-9521-00-xx**

**ROUGH VALVES** Please order **one** of the following rough valves to complete the trim:

**RVA-9521-00-B**

2-way TP rough - 1/2" male NPT or welded copper connections

**RVA-9521-P0-B**

2-way TP rough - PEX connections

CC	KK	LL	BB	NN/YY	VV/TT	GG
816	1013	1097	1378	1013	1406	1462

Complete thermostatic pressure balanced shower control valve with 2-way diverter (shared port)

- A - 1 outlet: 7.9 gpm - 60 psi, 2 outlets: 3.7 gpm - 60 psi
- B - Up to 2 accessories can be used at the same time
- C - Thin brass plate
- D - Reversible check / non-return valves in case of water supply inversion
- E - CAR-2661-00 (temperature), CAR-3003-36 (diverter)
- F - Rough valve RVA-9521-00-B included
- G - Large depth adjustment range

#### Ecological options CEC

Codes	Features
B45-9521-00-xx-NS	Non-shared port
T45-9521-00-xx + RVA-9521-00-NS-B	1 accessory works at a time
T45-9521-00-xx + RVA-9521-P0-NS-B	CAR-3003-36-NS (diverter)

CC	KK	LL	BB	NN/YY	VV/TT	GG
281	478	562	843	478	871	927

535

535

Actual products may differ from pictures. Actual products measures may differ from the measures shown. All CAD prices are subject to change without notice. Effective as of June 2023.

## B45-9531-00-xx

### ROUGH & TRIM PACKAGE

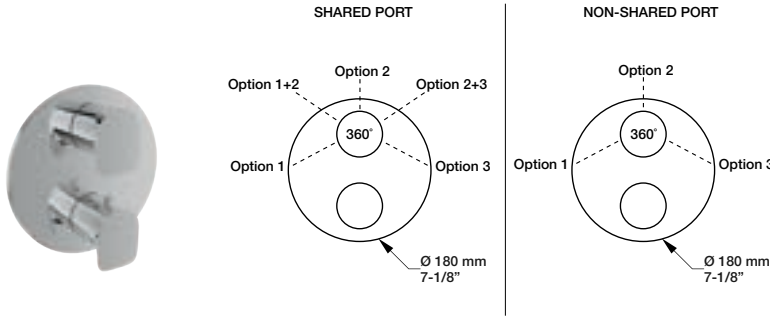

CC	KK	LL	BB	NN/YY	VV/TT	GG
851	1055	1142	1433	1055	1462	1520

Complete thermostatic pressure balanced shower control valve with 3-way diverter (shared port)

- A - 1 outlet: 7.9 gpm - 60 psi, 2 outlets: 3.7 gpm - 60 psi
- B - Up to 2 accessories can be used at the same time
- C - Thin brass plate
- D - Reversible check / non-return valves in case of water supply inversion
- E - CAR-2661-00 (temperature), CAR-9531-03 (diverter)
- F - Rough valve RVA-9531-00-B included
- G - Large depth adjustment range

#### Ecological options CEC

Codes	Features
B45-9531-00-xx-NS	Non-shared port
T45-9531-00-xx + RVA-9531-00-NS-B	1 accessory works at a time
T45-9531-00-xx + RVA-9531-PO-NS-B	CAR-9531-03-NS (diverter)

#### TRIM ONLY

### T45-9531-00-xx

CC	KK	LL	BB	NN/YY	VV/TT	GG
291	495	582	873	495	902	960

**ROUGH VALVES** Please order **one** of the following rough valves to complete the trim:

<b>RVA-9531-00-B</b>	3-way TP rough - 1/2" male NPT or welded copper connections	<b>560</b>
<b>RVA-9531-PO-B</b>	3-way TP rough - PEX connections	<b>560</b>

## B45-9560-02-xx

### ROUGH & TRIM PACKAGE

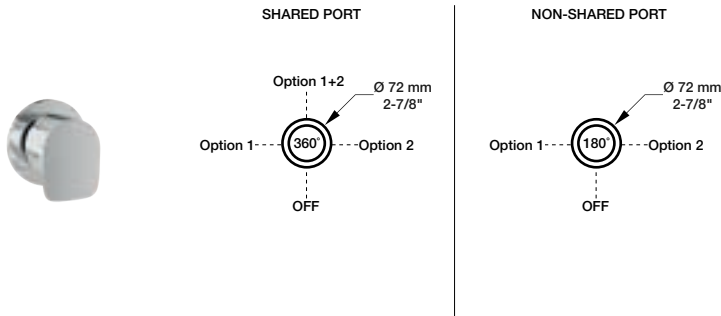

CC	KK	LL	BB	NN/YY	VV/TT	GG
375	470	510	632	429	591	645

Complete 2-port diverter with stop (shared port)

- A - 1 outlet: 10.5 gpm - 60 psi, 2 outlets: 4 gpm - 60 psi
- B - Can replace 2 volume control valves
- C - Up to 2 accessories can be used at the same time
- D - CAR-9525-02
- E - Rough RVA-9562-00-B included
- F - Extra long cartridge for maximum adjustment

#### Ecological options CEC

Codes	Features
B45-9560-02-xx-NS	Non-shared port
T45-9560-02-xx + RVA-9562-00-NS-B	1 accessory works at a time
	CAR-9525-02-NS (diverter)

#### TRIM ONLY

### T45-9560-02-xx

CC	KK	LL	BB	NN/YY	VV/TT	GG
135	230	270	392	189	351	405

**ROUGH VALVE** Please order the following rough valve to complete the trim:

<b>RVA-9562-00-B</b>	2-port diverter rough - 1/2" male NPT or welded copper connections	<b>240</b>
----------------------	--	------------

#### Finishes:

CC = chrome, KK = matte black, LL = satin brass, BB = white, NN = brushed nickel, YY = polished nickel, TT = venetian bronze, VV = satin copper, GG = gold 141

# SENS B45

## B45-9560-03-xx

### ROUGH & TRIM PACKAGE

CC	KK	LL	BB	NN/YY	VV/TT	GG
395	490	530	652	449	611	665

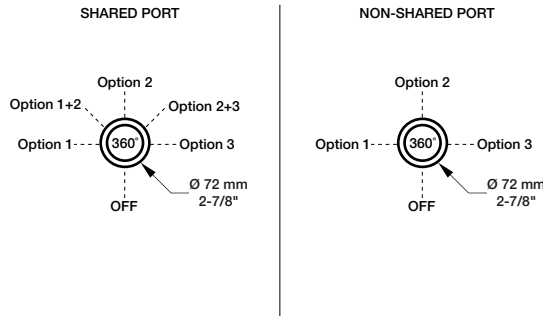

Complete 3-port diverter with stop (shared port)

- A- 1 outlet: 9.7 gpm - 60 psi, 2 outlets: 5.2 gpm - 60 psi
- B- Can replace 2 or 3 volume control valves
- C- Up to 2 accessories can be used at the same time
- D- CAR-9530-03
- E- Rough RVA-9563-00-B included
- F- Extra long cartridge for maximum adjustment

#### Ecological options CEC

Codes	Features
B45-9560-03-xx-NS	Non-shared port
T45-9560-03-xx + RVA-9563-00-NS-B	1 accessory works at a time CAR-9530-03-NS (diverter)

#### TRIM ONLY

**T45-9560-03-xx**

CC	KK	LL	BB	NN/YY	VV/TT	GG
135	230	270	392	189	351	405

**ROUGH VALVE** Please order the following rough valve to complete the trim:

**RVA-9563-00-B**

3-port diverter rough - inlet: 3/4" F NPT - outlets: 1/2" F NPT

260



## B45-9600-00-xx

### ROUGH & TRIM PACKAGE

CC	KK	LL	BB	NN/YY	VV/TT	GG
269	364	404	526	323	485	539

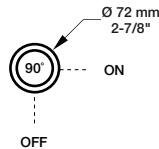

Complete 1/2" volume control valve

- A- 7.9 gpm - 60 psi
- B- Volume control valve
- C- CAR-1011-81
- D- Rough valve RVA-2020-01-B included
- E- Extra long cartridge for maximum adjustment

#### TRIM ONLY

**T45-9600-00-xx**

CC	KK	LL	BB	NN/YY	VV/TT	GG
135	230	270	392	189	351	405

**ROUGH VALVE** Please order the following rough valve to complete the trim:

**RVA-2020-01-B**

Volume control valve rough - 1/2" female NPT connections

134

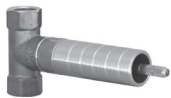

## B45-9649-00-xx

### ROUGH & TRIM PACKAGE

CC	KK	LL	BB	NN/YY	VV/TT	GG
324	419	459	581	378	540	594

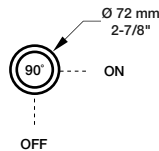

Complete 3/4" volume control valve

- A- 11.1 gpm - 60 psi
- B- Volume control valve
- C- Offers higher flow
- D- CAR-2719-34
- E- Rough valve RVA-2719-34-B included
- F- Extra long cartridge for maximum adjustment

#### TRIM ONLY

**T45-9649-00-xx**

CC	KK	LL	BB	NN/YY	VV/TT	GG
135	230	270	392	189	351	405

**ROUGH VALVE** Please order the following rough valve to complete the trim:

**RVA-2719-34-B**

Volume control valve rough - 3/4" female NPT connections

189

















Actual products may differ from pictures. Actual products measures may differ from the measures shown. All CAD prices are subject to change without notice. Effective as of June 2023.



# SENS B45

## SELECTION OF SHOWER COMPONENTS

For more shower components and for ecological options, please refer to the shower components section (see p. 347-382).

<b>TET-0810-01-xx</b> 8" round shower head  <table border="1"> <thead> <tr> <th>CC</th> <th>KK</th> <th>LL</th> <th>BB</th> </tr> </thead> <tbody> <tr> <td>220</td> <td>308</td> <td>345</td> <td>318</td> </tr> </tbody> </table>	CC	KK	LL	BB	220	308	345	318	<b>TET-1010-01-xx</b> 10" round shower head  <table border="1"> <thead> <tr> <th>CC</th> <th>KK</th> <th>LL</th> <th>BB</th> </tr> </thead> <tbody> <tr> <td>350</td> <td>490</td> <td>630</td> <td>700</td> </tr> </tbody> </table>	CC	KK	LL	BB	350	490	630	700	<b>TET-1213-01-xx</b> 12" round shower head  <table border="1"> <thead> <tr> <th>CC</th> </tr> </thead> <tbody> <tr> <td>345</td> </tr> </tbody> </table>	CC	345	<b>TET-1208-01-xx</b> 12" x 8" rectangular shower head  <table border="1"> <thead> <tr> <th>CC</th> <th>KK</th> </tr> </thead> <tbody> <tr> <td>280</td> <td>385</td> </tr> </tbody> </table>	CC	KK	280	385	<b>BRA-1409-02-xx</b> 15" L-shaped shower arm  <table border="1"> <thead> <tr> <th>CC</th> <th>KK</th> <th>LL</th> <th>BB</th> </tr> </thead> <tbody> <tr> <td>180</td> <td>348</td> <td>380</td> <td>394</td> </tr> </tbody> </table>	CC	KK	LL	BB	180	348	380	394										
CC	KK	LL	BB																																									
220	308	345	318																																									
CC	KK	LL	BB																																									
350	490	630	700																																									
CC																																												
345																																												
CC	KK																																											
280	385																																											
CC	KK	LL	BB																																									
180	348	380	394																																									
<b>TET-0813-01-xx</b> 8" round shower head  <table border="1"> <thead> <tr> <th>CC</th> </tr> </thead> <tbody> <tr> <td>175</td> </tr> </tbody> </table>	CC	175	<b>TET-1013-01-xx</b> 10" round shower head  <table border="1"> <thead> <tr> <th>CC</th> <th>KK</th> </tr> </thead> <tbody> <tr> <td>250</td> <td>350</td> </tr> </tbody> </table>	CC	KK	250	350	<b>TET-1613-01-xx</b> 16" round shower head  <table border="1"> <thead> <tr> <th>CC</th> </tr> </thead> <tbody> <tr> <td>495</td> </tr> </tbody> </table>	CC	495	<b>TET-2012-01-xx</b> 20" x 12" rectangular shower head  <table border="1"> <thead> <tr> <th>CC</th> </tr> </thead> <tbody> <tr> <td>585</td> </tr> </tbody> </table>	CC	585	<b>BRA-1812-02-xx</b> 18" shower arm  <table border="1"> <thead> <tr> <th>CC</th> <th>KK</th> <th>LL</th> <th>BB</th> </tr> </thead> <tbody> <tr> <td>90</td> <td>126</td> <td>259</td> <td>248</td> </tr> </tbody> </table>	CC	KK	LL	BB	90	126	259	248																						
CC																																												
175																																												
CC	KK																																											
250	350																																											
CC																																												
495																																												
CC																																												
585																																												
CC	KK	LL	BB																																									
90	126	259	248																																									
				<b>BRA-1815-02-xx</b> 18" shower arm  <table border="1"> <thead> <tr> <th>CC</th> <th>KK</th> <th>LL</th> <th>BB</th> </tr> </thead> <tbody> <tr> <td>195</td> <td>344</td> <td>398</td> <td>390</td> </tr> </tbody> </table>	CC	KK	LL	BB	195	344	398	390																																
CC	KK	LL	BB																																									
195	344	398	390																																									
<b>DGL-2070-57-xx</b> 3-spray sliding shower bar  <table border="1"> <thead> <tr> <th>CC</th> <th>KK</th> <th>LL</th> <th>BB</th> </tr> </thead> <tbody> <tr> <td>425</td> <td>595</td> <td>811</td> <td>890</td> </tr> </tbody> </table>	CC	KK	LL	BB	425	595	811	890	<b>DGL-2580-53-xx</b> 3-spray sliding shower bar  <table border="1"> <thead> <tr> <th>CC</th> <th>KK</th> <th>LL</th> <th>BB</th> </tr> </thead> <tbody> <tr> <td>298</td> <td>425</td> <td>536</td> <td>798</td> </tr> </tbody> </table>	CC	KK	LL	BB	298	425	536	798	<b>DGL-3080-73-xx</b> 3-spray sliding shower bar  <table border="1"> <thead> <tr> <th>CC</th> <th>KK</th> <th>LL</th> <th>BB</th> </tr> </thead> <tbody> <tr> <td>475</td> <td>665</td> <td>913</td> <td>1041</td> </tr> </tbody> </table>	CC	KK	LL	BB	475	665	913	1041	<b>DGL-3097-73-xx</b> Shower column with hand shower, head not included  <table border="1"> <thead> <tr> <th>CC</th> <th>KK</th> <th>LL</th> <th>BB</th> </tr> </thead> <tbody> <tr> <td>695</td> <td>1043</td> <td>1494</td> <td>1390</td> </tr> </tbody> </table>	CC	KK	LL	BB	695	1043	1494	1390	<b>RAC-9001-16-xx</b> 1/2" F wall-mount supply elbow  <table border="1"> <thead> <tr> <th>CC</th> <th>KK</th> <th>LL</th> <th>BB</th> </tr> </thead> <tbody> <tr> <td>86</td> <td>112</td> <td>120</td> <td>122</td> </tr> </tbody> </table>	CC	KK	LL	BB	86	112	120	122
CC	KK	LL	BB																																									
425	595	811	890																																									
CC	KK	LL	BB																																									
298	425	536	798																																									
CC	KK	LL	BB																																									
475	665	913	1041																																									
CC	KK	LL	BB																																									
695	1043	1494	1390																																									
CC	KK	LL	BB																																									
86	112	120	122																																									
				<b>RAC-9201-02-xx</b> 1/2" F wall-mount supply elbow with integrated volume control  <table border="1"> <thead> <tr> <th>CC</th> <th>KK</th> <th>LL</th> <th>BB</th> </tr> </thead> <tbody> <tr> <td>125</td> <td>213</td> <td>225</td> <td>250</td> </tr> </tbody> </table>	CC	KK	LL	BB	125	213	225	250																																
CC	KK	LL	BB																																									
125	213	225	250																																									
<b>BEC-0520-45-xx</b> Sens tub spout without diverter  <table border="1"> <thead> <tr> <th>CC</th> <th>KK</th> <th>LL</th> <th>BB</th> </tr> </thead> <tbody> <tr> <td>285</td> <td>399</td> <td>513</td> <td>570</td> </tr> </tbody> </table>	CC	KK	LL	BB	285	399	513	570	<b>BEC-0520-73-xx</b> 7" round tub spout without diverter  <table border="1"> <thead> <tr> <th>CC</th> <th>KK</th> <th>LL</th> <th>BB</th> </tr> </thead> <tbody> <tr> <td>90</td> <td>116</td> <td>247</td> <td>240</td> </tr> </tbody> </table>	CC	KK	LL	BB	90	116	247	240	<b>BEC-0520-74-xx</b> 7" round tub spout with diverter  <table border="1"> <thead> <tr> <th>CC</th> <th>KK</th> <th>LL</th> <th>BB</th> </tr> </thead> <tbody> <tr> <td>99</td> <td>128</td> <td>257</td> <td>249</td> </tr> </tbody> </table>	CC	KK	LL	BB	99	128	257	249	<b>BOD-5002-01-xx</b> Cylindrical lateral body jet  <table border="1"> <thead> <tr> <th>CC</th> <th>KK</th> <th>LL</th> <th>BB</th> </tr> </thead> <tbody> <tr> <td>125</td> <td>225</td> <td>246</td> <td>250</td> </tr> </tbody> </table>	CC	KK	LL	BB	125	225	246	250	<b>BOD-5007-01-xx</b> Round built-in lateral body jet  <table border="1"> <thead> <tr> <th>CC</th> <th>KK</th> <th>LL</th> <th>BB</th> </tr> </thead> <tbody> <tr> <td>245</td> <td>343</td> <td>394</td> <td>450</td> </tr> </tbody> </table>	CC	KK	LL	BB	245	343	394	450
CC	KK	LL	BB																																									
285	399	513	570																																									
CC	KK	LL	BB																																									
90	116	247	240																																									
CC	KK	LL	BB																																									
99	128	257	249																																									
CC	KK	LL	BB																																									
125	225	246	250																																									
CC	KK	LL	BB																																									
245	343	394	450																																									

Actual products may differ from pictures. Actual products measures may differ from the measures shown. All CAD prices are subject to change without notice. Effective as of June 2023.



## COMPLETE SHOWER KITS

### PRO-1100-53-xx



#### Complete thermostatic shower kit on column

CC	KK	LL	BB	NN/YY	VV/TT	GG
1265	1771	2404	2530	1898	2783	3163

#### Features

- A- Max: 2 gpm - 80 psi (per accessory)
- B- 3-spray push-button hand shower
- C- 2 accessories can work together
- D- Temperature handle on the hot water inlet side, allowing the surface temperature to never exceed the shower water temperature
- E- Shower head arm adjustable up to 20" in height
- F- Easy to move metal slider with built-in hook
- G- Thermostatic cartridge: CAR-2661-00
- H- Diverter cartridge: CAR-3003-36

Ecological options	Code	Features are the same, except:
CEC	PRO-1100-53-xx-NS	A- Max: 1.75 gpm - 80 psi (per accessory) C- 1 accessory works at a time H- Diverter cartridge: CAR-3003-36

### PRO-2105-45-xx



#### Complete pressure balanced shower kit

CC	KK	LL	BB	NN/YY	VV/TT	GG
695	973	1295	1390	1147	1529	1738

#### Features

- A- Max: 2 gpm - 80 psi
- B- 3-spray hand shower

#### Includes

- B45-9100-00-xx** Complete type P valve
- DGL-2580-53-xx** 3-spray sliding shower bar
- RAC-9001-16-xx** Elbow connector

Ecological option	Codes	Features are the same, except:
CEC	PRO-2105-45-xx-175 TRO-2105-45-xx-175 + RVA-9020-00-B	A- Max: 1.75 gpm - 80 psi (hand shower)

#### TRIM ONLY

TRO-2105-45-xx	CC	KK	LL	BB	NN/YY	VV/TT	GG
	466	744	1066	1161	918	1300	1509

**ROUGH VALVES** Please order **one** of the following rough valves to complete the trim:

<b>RVA-9020-00-B</b>	Type P rough - 1/2" male NPT or welded copper connections	229
<b>RVA-9020-P0-B</b>	Type P rough - PEX connections	229

### PRO-2805-45-xx

PRR-2805-45-xx\*



#### Complete pressure balanced shower kit

CC	KK	LL	BB	NN/YY	VV/TT	GG
1195	1673	1974	2359	1793	2629	2988

#### Features

- A- 2 accessories kit
- B- Max: 2 gpm - 80 psi (per accessory)
- C- 3-spray hand shower
- D- 2 accessories can work together

#### Includes

- B45-9180-00-xx** Complete type P valve with 2-way diverter
- TET-0810-01-xx** 8" round shower head
- BRA-1812-02-xx** 18" shower arm
- DGL-2580-53-xx** 3-spray sliding shower bar
- RAC-9001-16-xx** Wall-mount supply elbow

Ecological options	Codes	Features are the same, except:
CEC	PRO-2805-45-xx-NS TRO-2805-45-xx-NS + RVA-9181-00-NS-B	B- Max: 1.75 gpm - 80 psi (per accessory) D- 1 accessory works at a time

#### TRIM ONLY

TRO-2805-45-xx	CC	KK	LL	BB	NN/YY	VV/TT	GG
TRR-2805-45-xx*	824	1302	1603	1988	1422	2258	2617

**ROUGH VALVES** Please order **one** of the following rough valves to complete the trim:

<b>RVA-9181-00-B</b>	2-way type P rough - 1/2" male NPT or welded copper connections	371
<b>RVA-9181-P0-B</b>	2-way type P rough - PEX connections	371

#### Finishes:

CC = chrome, KK = matte black, LL = satin brass, BB = white, NN = brushed nickel, YY = polished nickel, TT = venetian bronze, VV = satin copper, GG = gold

\* With 6" ceiling mount shower arm

# SENS B45

## PRO-2815-45-xx PRR-2815-45-xx\*



### Complete pressure balanced shower kit

CC	KK
1110	1631

#### Features

- A- 2 accessories kit
- B- Max: 2 gpm - 80 psi (per accessory)
- C- 3-spray hand shower
- D- 2 accessories can work together

#### Includes

- B45-9180-00-xx** Complete type P valve with 2-way diverter
- TET-1013-01-xx** 10" round shower head
- BRA-1812-02-xx** 18" shower arm
- DGL-2580-53-xx** 3-spray sliding shower bar
- RAC-9001-26-xx** Wall-mount supply elbow

#### Ecological options CEC

#### Codes

PRO-2815-45-xx-NS
TRO-2815-45-xx-NS + RVA-9181-00-NS-B

#### Features are the same, except:

B- Max: 1.75 gpm - 80 psi (per accessory)
D- 1 accessory works at a time

#### TRIM ONLY

TRO-2815-45-xx TRR-2815-45-xx*

CC	KK
739	1260

#### ROUGH VALVES Please order **one** of the following rough valves to complete the trim:

<b>RVA-9181-00-B</b>	2-way type P rough - 1/2" male NPT or welded copper connections	<b>371</b>
<b>RVA-9181-PO-B</b>	2-way type P rough - PEX connections	<b>371</b>

## PRO-2896-45-xx PRR-2896-45-xx\*



### Complete pressure balanced shower kit

CC	KK	LL	BB	NN/YY	VV/TT	GG
1150	1583	1925	2035	1653	2530	2831

#### Features

- A- 2 accessories kit
- B- Max: 2 gpm - 80 psi (per accessory)
- C- 1-spray hand shower
- D- 2 accessories can work together

#### Includes

- B45-9180-00-xx** Complete pressure balanced valve with 2-way diverter
- TET-0810-01-xx** 8" round shower head
- BRA-1812-02-xx** 18" shower arm
- DSP-2604-19-xx** Hand shower on wall-mounted supply elbow

#### Ecological options CEC

#### Codes

PRO-2896-45-xx-NS
TRO-2896-45-xx-NS + RVA-9181-00-NS-B

#### Features are the same, except:

B- Max: 1.75 gpm - 80 psi (per accessory)
D- 1 accessory works at a time

#### TRIM ONLY

TRO-2896-45-xx TRR-2896-45-xx*

CC	KK	LL	BB	NN/YY	VV/TT	GG
779	1212	1554	1664	1282	2159	2460

#### ROUGH VALVES Please order **one** of the following rough valves to complete the trim:

<b>RVA-9181-00-B</b>	2-way type P rough - 1/2" male NPT or welded copper connections	<b>371</b>
<b>RVA-9181-PO-B</b>	2-way type P rough - PEX connections	<b>371</b>

## PRO-2915-45-xx PRR-2915-45-xx\*



### Complete pressure balanced shower kit

CC	KK
1180	1652

#### Features

- A- 3 accessories kit
- B- 5 gpm - 60 psi (bath spout)
- C- Max: 2 gpm - 80 psi (shower accessories)
- D- 3-spray hand shower
- E- 2 accessories can work together

#### Includes

- B45-9190-00-xx** Complete type P valve with 3-way diverter
- BEC-0520-73-xx** 7" round tub spout without diverter
- TET-1013-01-xx** 10" round shower head
- BRA-1812-02-xx** 18" shower arm
- DGL-2580-53-xx** 3-spray sliding shower bar
- RAC-9001-26-xx** Wall-mount supply elbow

#### Ecological options CEC

#### Codes

PRO-2915-45-xx-NS
TRO-2915-45-xx-NS + RVA-9191-00-NS-B

#### Features are the same, except:

C- Max: 1.75 gpm - 80 psi (shower accessories)
E- 1 accessory works at a time

#### TRIM ONLY

TRO-2915-45-xx TRR-2915-45-xx*

CC	KK
796	1268

#### ROUGH VALVES Please order **one** of the following rough valves to complete the trim:

<b>RVA-9191-00-B</b>	3-way type P rough - 1/2" male NPT or welded copper connections	<b>384</b>
<b>RVA-9191-PO-B</b>	3-way type P rough - PEX connections	<b>384</b>

## PRO-3302-45-xx PRR-3302-45-xx\*

### Complete thermostatic shower kit

CC	KK	LL	BB	NN/YY	VV/TT	GG
1895	2653	3144	3336	2618	3793	4296

#### Features

- A- 2 accessories kit
- B- Max: 2 gpm - 80 psi (per accessory)
- C- 1-spray hand shower
- D- 2 accessories can work together
- E- Hook as part of the thermostatic valve trim

#### Includes

- B45-9453-00-xx** Complete 3/4" thermostatic valve
- B45-9560-02-xx** Complete 2-port diverter with off
- TET-1010-01-xx** 10" round shower head
- BRA-1812-02-xx** 18" shower arm
- DSP-2604-21-xx** Hand shower on wall-mounted supply elbow

#### Ecological options CEC

#### Codes

PRO-3302-45-xx-NS  
TRO-3302-45-xx-NS + RVA-3453-00-B +  
RVA-9562-00-NS-B

#### Features are the same, except:

B- Max: 1.75 gpm - 80 psi (per accessory)  
D- 1 accessory works at a time

#### TRIM ONLY

### TRO-3302-45-xx TRR-3302-45-xx\*

CC	KK	LL	BB	NN/YY	VV/TT	GG
1176	1934	2425	2617	1899	3074	3577

**ROUGH VALVES** Please order **all** of the following rough valves to complete the trim:

### RVA-3453-00-B

Type T rough - 3/4" female NPT connections

479

### RVA-9562-00-B

2-port diverter rough - 1/2" male NPT or welded copper connections

240

## PRO-3405-45-xx PRR-3405-45-xx\*

### Complete thermostatic shower kit

CC	KK	LL	BB	NN/YY	VV/TT	GG
1886	2548	2964	3535	2671	3867	4653

#### Features

- A- 2 accessories kit
- B- Max: 2 gpm - 80 psi (per accessory)
- C- 3-spray hand shower
- D- 2 accessories can work together

#### Includes

- B45-9404-00-xx** Complete 3/4" thermostatic valve
- B45-9560-02-xx** Complete 2-port diverter with stop
- TET-1010-01-xx** 10" round shower head
- BRA-1812-02-xx** 18" shower arm
- DGL-2580-53-xx** 3-spray sliding shower bar
- RAC-9001-16-xx** Wall-mount supply elbow

#### Ecological options CEC

#### Codes

PRO-3405-45-xx-NS  
TRO-3405-45-xx-NS + RVA-3404-00-B +  
RVA-9562-00-NS-B

#### Features are the same, except:

B- Max: 1.75 gpm - 80 psi (per accessory)  
D- 1 accessory works at a time

#### TRIM ONLY

### TRO-3405-45-xx TRR-3405-45-xx\*

CC	KK	LL	BB	NN/YY	VV/TT	GG
1117	1779	2195	2766	1902	3098	3884

**ROUGH VALVES** Please order **all** of the following rough valves to complete the trim:

### RVA-3404-00-B

Type T rough - 3/4" female NPT connections

529

### RVA-9562-00-B

2-port diverter rough - 1/2" male NPT or welded copper connections

240

#### THE ESSENTIALS

## PRO-4206-45-xx PRR-4206-45-xx\*

### Complete thermostatic pressure balanced shower kit

CC	KK	LL	BB	NN/YY	VV/TT	GG
1305	1762	1958	2610	2147	2871	3263

#### Features

- A- 2 accessories kit
- B- Max: 2 gpm - 80 psi (per accessory)
- C- 3-spray hand shower
- D- 2 accessories can work together

#### Includes

- B45-9521-00-xx** Complete TP shower control valve with 2-way diverter
- TET-0810-01-xx** 8" round shower head
- BRA-1812-02-xx** 18" shower arm
- DGL-2580-53-xx** 3-spray sliding shower bar
- RAC-9001-16-xx** Wall-mount supply elbow

#### Ecological options CEC

#### Codes

PRO-4206-45-xx-NS  
TRO-4206-45-xx-NS + RVA-9521-00-NS-B

#### Features are the same, except:

B- Max: 1.75 gpm - 80 psi (per accessory)  
D- 1 accessory works at a time

#### TRIM ONLY

### TRO-4206-45-xx TRR-4206-45-xx\*

CC	KK	LL	BB	NN/YY	VV/TT	GG
770	1227	1423	2075	1612	2336	2728

**ROUGH VALVES** Please order **one** of the following rough valves to complete the trim:

### RVA-9521-00-B

2-way TP rough - 1/2" male NPT or welded copper connections

535

### RVA-9521-PO-B

2-way TP rough - PEX connections

535

#### Finishes:

CC = chrome, KK = matte black, LL = satin brass, BB = white, NN = brushed nickel, YY = polished nickel, TT = venetian bronze, VV = satin copper, GG = gold

\* With 6" ceiling mount shower arm

# SENS B45

## PRO-4216-45-xx PRR-4216-45-xx\*

### Complete thermostatic pressure balanced shower kit

CC	KK
1275	1785



#### Features

- A- 2 accessories kit
- B- Max: 2 gpm - 80 psi (per accessory)
- C- 3-spray hand shower
- D- 2 accessories can work together

#### Includes

- B45-9521-00-xx** Complete TP shower control valve with 2-way diverter
- TET-1013-01-xx** 10" round shower head
- BRA-1812-02-xx** 18" shower arm
- DGL-2580-53-xx** 3-spray sliding shower bar
- RAC-9001-26-xx** Wall-mount supply elbow

#### Ecological options CEC

#### Codes

PRO-4216-45-xx-NS  
TRO-4216-45-xx-NS + RVA-9521-00-NS-B

#### Features are the same, except:

B- Max: 1.75 gpm - 80 psi (per accessory)  
D- 1 accessory works at a time

#### TRIM ONLY

### TRO-4216-45-xx TRR-4216-45-xx\*

CC	KK
740	1250

#### ROUGH VALVES Please order **one** of the following rough valves to complete the trim:

### RVA-9521-00-B

2-way TP rough - 1/2" male NPT or welded copper connections

535

### RVA-9521-P0-B

2-way TP rough - PEX connections

535

## PRO-4297-45-xx PRR-4297-45-xx\*

### Complete thermostatic pressure balanced shower kit

CC	KK	LL	BB	NN/YY	VV/TT	GG
1350	1843	2198	2439	1877	2866	3149



#### Features

- A- 2 accessories kit
- B- Max: 2 gpm - 80 psi (per accessory)
- C- 3-spray hand shower
- D- 2 accessories can work together

#### Includes

- B45-9521-00-xx** Complete TP shower control valve with 2-way diverter
- TET-0810-01-xx** 8" round shower head
- BRA-1812-02-xx** 18" shower arm
- DSP-2574-19-xx** Hand shower on wall-mounted supply elbow

#### Ecological options CEC

#### Codes

PRO-4297-45-xx-NS  
TRO-4297-45-xx-NS + RVA-9521-00-NS-B

#### Features are the same, except:

B- Max: 1.75 gpm - 80 psi (per accessory)  
D- 1 accessory works at a time

#### TRIM ONLY

### TRO-4297-45-xx TRR-4297-45-xx\*

CC	KK	LL	BB	NN/YY	VV/TT	GG
815	1308	1663	1904	1342	2331	2614

#### ROUGH VALVES Please order **one** of the following rough valves to complete the trim:

### RVA-9521-00-B

2-way TP rough - 1/2" male NPT or welded copper connections

535

### RVA-9521-P0-B

2-way TP rough - PEX connections

535

### THE ESSENTIALS

## PRO-4306-45-xx PRR-4306-45-xx\*

### Complete thermostatic pressure balanced shower kit

CC	KK	LL	BB	NN/YY	VV/TT	GG
1695	2184	2520	3356	2520	3696	4200



#### Features

- A- 3 accessories kit
- B- 7.9 gpm - 60 psi (bath spout)
- C- Max: 2 gpm - 80 psi (shower accessories)
- D- 3-spray hand shower
- E- 2 accessories can work together

#### Includes

- B45-9531-00-xx** Complete TP shower control valve with 3-way diverter
- BEC-0520-45-xx** Sens tub spout without diverter
- TET-0810-01-xx** 8" shower head
- BRA-1812-02-xx** 18" shower arm
- DGL-2580-53-xx** 3-spray sliding shower bar
- RAC-9001-16-xx** Wall-mount supply elbow

#### Ecological options CEC

#### Codes

PRO-4306-45-xx-NS  
TRO-4306-45-xx-NS + RVA-9531-00-NS-B

#### Features are the same, except:

C- Max: 1.75 gpm - 80 psi (shower accessories)  
E- 1 accessory works at a time

#### TRIM ONLY

### TRO-4306-45-xx TRR-4306-45-xx\*

CC	KK	LL	BB	NN/YY	VV/TT	GG
1135	1624	1960	2796	1960	3136	3640

#### ROUGH VALVES Please order **one** of the following rough valves to complete the trim:

### RVA-9531-00-B

3-way TP rough - 1/2" male NPT or welded copper connections

560

### RVA-9531-P0-B

3-way TP rough - PEX connections

560

## SELECTION OF BATHROOM ACCESSORIES

For more bathroom accessories, please refer to the bathroom accessories section (see p. 293-306).

**A46-1029-00-xx**

**PROFILE**  
Wall-mounted toilet paper holder



CC	KK	LL	BB	NN/YY	VV/TT	GG
115	173	215	219	173	253	288

**A46-1069-00-xx**

**PROFILE**  
Bathrobe holder



CC	KK	LL	BB	NN/YY	VV/TT	GG
72	108	158	164	108	202	180

**A46-6012-00-xx**

**PROFILE**  
12" single towel bar

Available Q3 2023



CC	KK	LL	BB	NN/YY	VV/TT	GG
179	269	394	448	322	394	547

**A46-6018-00-xx**

**PROFILE**  
18" single towel bar



CC	KK	LL	BB	NN/YY	VV/TT	GG
200	300	440	500	340	460	620

**A46-6024-00-xx**

**PROFILE**  
24" single towel bar



CC	KK	LL	BB	NN/YY	VV/TT	GG
220	330	440	550	330	484	680

**A46-6030-00-xx**

**PROFILE**  
30" single towel bar



CC	KK	LL	BB	NN/YY	VV/TT	GG
260	390	520	572	390	572	735

**A85-9077-00-xx**

Corner basket



CC
185

**Finishes:**

CC = chrome, KK = matte black, LL = satin brass, BB = white, NN = brushed nickel, YY = polished nickel, TT = venetian bronze, VV = satin copper, GG = gold 149



# PROFILE B46

Compatible with the Touchless Sensor  
Order ELE-2001-01-xx (p. 43)



BARIL

# PROFILE B46

## B46-1010-1PL-xx

DRAIN INCLUDED

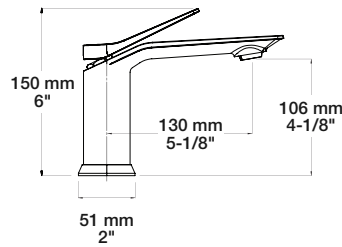

CC	KK	LL	BB	NN/YY	VV/TT	GG
455	641	733	910	664	916	1145

Single-hole lavatory faucet, drain included

- A- Max: 1.5 gpm - 60 psi
- B- Easy-to-clean adjustable silicone aerator
- C- CAR-1025-05
- D- Push-button drain with overflow included

Ecological options

Codes	Reduced flow rates	CEC
B46-1010-XXL-xx-120	1.2 gpm (4.5 l/min) - 60 psi	
B46-1010-XXL-xx-100	1.0 gpm (3.7 l/min) - 60 psi	
B46-1010-XXL-xx-050	0.5 gpm (1.9 l/min) - 60 psi	

DRAIN NOT INCLUDED

## B46-1010-00L-xx

D- Order your lavatory drain (pages 309-310)

CC	KK	LL	BB	NN/YY	VV/TT	GG
396	554	634	792	574	792	990

## B46-1020-00L-xx

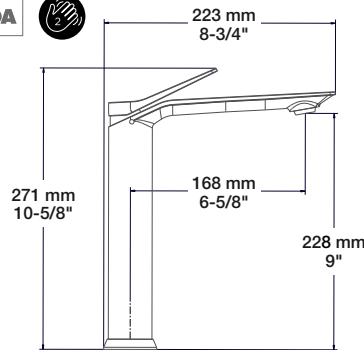

CC	KK	LL	BB	NN/YY	VV/TT	GG
545	763	872	1090	790	1090	1363

High single-hole lavatory faucet, drain not included

- A- Max: 1.5 gpm - 60 psi
- B- Order your lavatory drain (pages 309-310)
- C- Easy-to-clean adjustable silicone aerator
- D- CAR-1025-05

Ecological options

Codes	Reduced flow rates	CEC
B46-1020-00L-xx-120	1.2 gpm (4.5 l/min) - 60 psi	
B46-1020-00L-xx-100	1.0 gpm (3.7 l/min) - 60 psi	
B46-1020-00L-xx-050	0.5 gpm (1.9 l/min) - 60 psi	

## B46-1030-1PL-xx

DRAIN INCLUDED

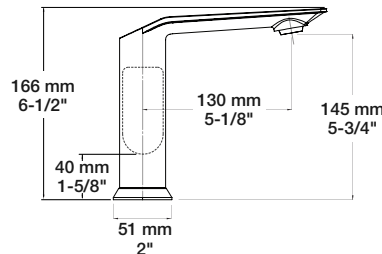

CC	KK	LL	BB	NN/YY	VV/TT	GG
486	679	776	970	703	970	1213

Single-hole lavatory faucet, drain included

- A- Max: 1.5 gpm - 60 psi
- B- Easy-to-clean adjustable silicone aerator
- C- Side handle
- D- CAR-1025-08
- E- Push-button drain with overflow included

Ecological options

Codes	Reduced flow rates	CEC
B46-1030-XXL-xx-120	1.2 gpm (4.5 l/min) - 60 psi	
B46-1030-XXL-xx-100	1.0 gpm (3.7 l/min) - 60 psi	
B46-1030-XXL-xx-050	0.5 gpm (1.9 l/min) - 60 psi	

DRAIN NOT INCLUDED

## B46-1030-00L-xx

E- Order your lavatory drain (pages 309-310)

CC	KK	LL	BB	NN/YY	VV/TT	GG
434	608	694	868	629	868	1085

## B46-1035-1PL-xx

DRAIN INCLUDED

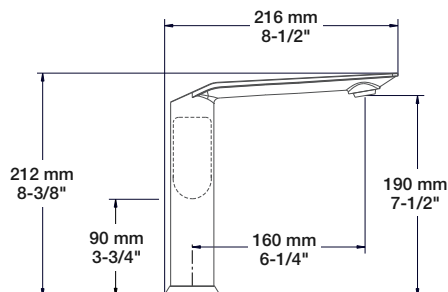

CC	KK	LL	BB	NN/YY	VV/TT	GG
595	825	942	1178	854	1178	1473

Medium single-hole lavatory faucet, drain not included

- A- Max: 1.5 gpm - 60 psi
- B- For semi-recessed sink with high rim
- C- Side handle
- D- Easy-to-clean adjustable silicone aerator
- E- CAR-1025-08
- F- Push-button drain with overflow included

Ecological options

Codes	Reduced flow rates	CEC
B46-1035-XXL-xx-120	1.2 gpm (4.5 l/min) - 60 psi	
B46-1035-XXL-xx-100	1.0 gpm (3.7 l/min) - 60 psi	
B46-1035-XXL-xx-050	0.5 gpm (1.9 l/min) - 60 psi	

DRAIN NOT INCLUDED

## B46-1035-00L-xx

F- Order your lavatory drain (pages 309-310)

CC	KK	LL	BB	NN/YY	VV/TT	GG
555	777	888	1110	805	1110	1388

Actual products may differ from pictures. Actual products measures may differ from the measures shown. All CAD prices are subject to change without notice. Effective as of June 2023.



# PROFILE B46

## B46-1040-00L-xx

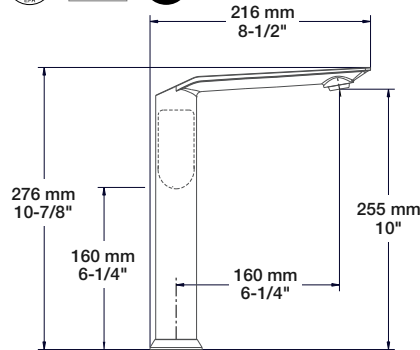

CC	KK	LL	BB	NN/YY	VV/TT	GG
575	805	920	1190	834	1150	1438

High single-hole lavatory faucet, drain not included

- A- Max: 1.5 gpm - 60 psi
- B- Order your lavatory drain (pages 309- 310)
- C- Side handle
- D- Easy-to-clean adjustable silicone aerator
- E- CAR-1025-08

### Ecological options

Codes	Reduced flow rates	CEC
B46-1040-00L-xx-120	1.2 gpm (4.5 l/min) - 60 psi	
B46-1040-00L-xx-100	1.0 gpm (3.7 l/min) - 60 psi	
B46-1040-00L-xx-050	0.5 gpm (1.9 l/min) - 60 psi	

## B46-8009-00L-xx

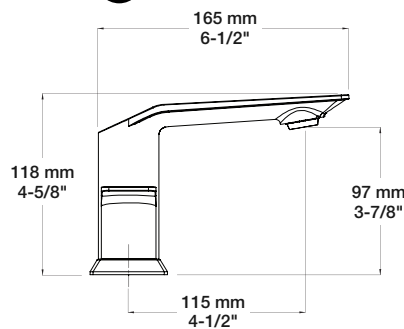

CC	KK	LL	BB	NN/YY	VV/TT	GG
725	944	1208	1510	1057	1510	1888

8" c/c lavatory faucet, drain included

- A- Max: 1.5 gpm - 60 psi
- B- Push-button drain with overflow included
- C- Easy-to-clean adjustable silicone aerator
- D- CAR-3820-01 (Cold), CAR-3820-02 (Hot)

### Ecological options

Codes	Reduced flow rates	CEC
B46-8009-00L-xx-120	1.2 gpm (4.5 l/min) - 60 psi	
B46-8009-00L-xx-100	1.0 gpm (3.7 l/min) - 60 psi	
B46-8009-00L-xx-050	0.5 gpm (1.9 l/min) - 60 psi	

## B46-8100-04L-xx

### COMPLETE FAUCET

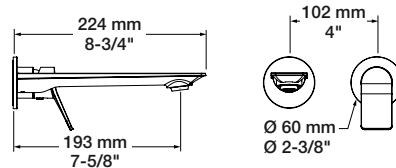

CC	KK	LL	BB	NN/YY	VV/TT	GG
575	805	920	1150	805	1150	1438

Single lever wall-mounted lavatory faucet, drain not included

- A- 1.5 gpm - 60 psi
- B- Order your lavatory drain (pages 309- 310)
- C- Easy-to-clean adjustable silicone aerator
- D- One-piece rough for easy installation
- E- Large depth adjustment range
- F- CAR-1025-09

### Ecological options

Codes	Reduced flow rates	CEC
B46-8100-04L-xx-120	1.2 gpm (4.5 l/min) - 60 psi	
B46-8100-04L-xx-100	1.0 gpm (3.7 l/min) - 60 psi	
B46-8100-04L-xx-050	0.5 gpm (1.9 l/min) - 60 psi	

### TRIM ONLY

#### T46-8100-04L-xx

CC	KK	LL	BB	NN/YY	VV/TT	GG
330	560	675	905	560	905	1193



**ROUGH** Please order the following rough to complete the trim:

#### ROU-8100-04-B

Single lever wall-mounted lavatory rough - 1/2" male NPT or welded copper connections

245

PROFILE B46

### Finishes:

CC = chrome, KK = matte black, LL = satin brass, BB = white, NN = brushed nickel, YY = polished nickel, TT = venetian bronze, VV = satin copper, GG = gold 153

# PROFILE B46

## B46-1100-00-xx

### COMPLETE FAUCET

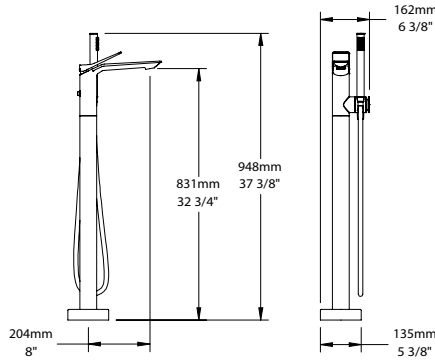

CC	KK	LL	BB	NN/YY	VV/TT	GG
1895	2653	3127	3790	2843	3790	5306

Floor-mounted tub filler with hand shower

#### Bath spout:

- A- 7.1 gpm - 60 psi
- B- Tub spout with integrated push-button diverter

#### Hand shower:

- C- Max: 2 gpm - 80 psi
- D- Reclining hand shower holder
- E- Built-in hook on the hand shower holder
- F- Hand shower DOU-2604-01-xx
- G- 59" PVC hose in CC and KK finishes or brass for other finishes
- H- CAR-1031-49

#### Ecological options

Codes	Reduced flow rates
B46-1100-00-xx-150	1.5 gpm (5.7 l/min) - 80 psi
B46-1100-00-xx-175	1.75 gpm (6.6 l/min) - 80 psi

#### TRIM ONLY

### T46-1100-00-xx



#### MOUNTING KIT Please order the following kit to complete the trim:

### FIX-1100-00-B

Floor mounting kit for floor-mounted tub filler with hand shower

100

CC	KK	LL	BB	NN/YY	VV/TT	GG
1795	2553	3027	3690	2743	3690	5206

## B46-1249-00-xx

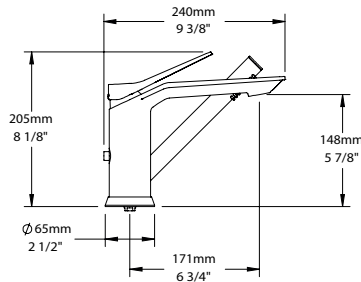

CC	KK	LL	BB	NN/YY	VV/TT	GG
815	1141	1304	1630	1182	1630	2038

2-piece tub filler with hand shower

#### Bath spout:

- A- 7.1 gpm - 60 psi
- B- Tub spout with integrated push-button diverter

#### Hand shower:

- C- Max: 2 gpm - 80 psi
- D- DOU-2604-01-xx
- E- CAR-1031-49

#### Ecological options

Codes	Reduced flow rates
B46-1249-00-xx-150	1.5 gpm (5.7 l/min) - 80 psi
B46-1249-00-xx-175	1.75 gpm (6.6 l/min) - 80 psi

## B46-2001-00-xx

### COMPLETE FAUCET

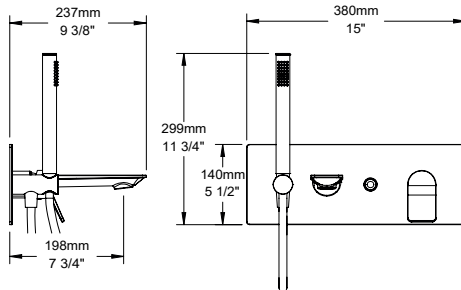

CC	KK	LL	BB	NN/YY	VV/TT	GG
1483	2225	2373	2966	2076	2966	3263

Wall-mounted tub faucet with hand shower

#### Bath spout:

- A- 6.6 gpm - 60 psi

#### Hand shower:

- B- Max: 2 gpm - 80 psi
- C- Robust and easy-to-use push-button diverter
- D- Push-button can be locked in the engaged position
- E- Easy to install one-piece rough
- F- DOU-2604-01-xx
- G- CAR-1060-01
- H- PVC hose in CC and KK finishes or brass for other finishes

#### Ecological options

Codes	Reduced flow rates
B46-2001-00-xx-150	1.5 gpm (5.7 l/min) - 80 psi
B46-2001-00-xx-175	1.75 gpm (6.6 l/min) - 80 psi

#### TRIM ONLY

### T46-2001-00-xx

Cartridge included with the trim

#### ROUGH Please order the following rough to complete the trim:

### ROU-2000-99-B

Wall-mounted tub faucet rough (without cartridge) - 1/2" female NPT connections

416

CC	KK	LL	BB	NN/YY	VV/TT	GG
1067	1809	1957	2550	1660	2550	2847

Actual products may differ from pictures. Actual products measures may differ from the measures shown. All CAD prices are subject to change without notice. Effective as of June 2023.

# PROFILE B46

## B46-9100-00-xx

### ROUGH & TRIM PACKAGE

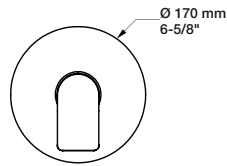

CC	KK	LL	BB	NN/YY	VV/TT	GG
403	577	664	768	542	768	855

Complete pressure balanced shower control valve

- A- 6 gpm - 60 psi
- B- Volume control valve
- C- CAR-1020-40
- D- Rough valve RVA-9020-00-B included

### TRIM ONLY

**T46-9139-00-xx**

CC	KK	LL	BB	NN/YY	VV/TT	GG
174	348	435	539	313	539	626

**ROUGH VALVE** Please order the following rough valve to complete the trim:

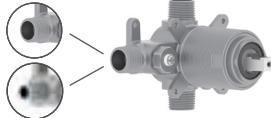

**RVA-9020-00-B**

Type P rough - 1/2" male NPT or welded copper connections

229

**RVA-9020-P0-B**

Type P rough - PEX connections

229

## B46-9180-00-xx

### ROUGH & TRIM PACKAGE

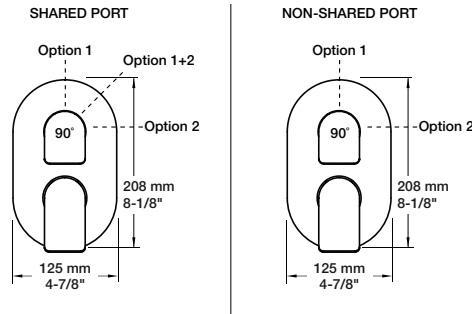

CC	KK	LL	BB	NN/YY	VV/TT	GG
629	810	964	1171	861	1248	1300

Complete pressure balanced shower control valve with 2-way diverter (shared port)

- A- 1 outlet: 5 gpm - 60 psi, 2 outlets: 2.6 gpm - 60 psi
- B- Volume control valve
- C- Up to 2 accessories can be used at the same time
- D- Thin brass plate
- E- CAR-1020-40 (volume), CAR-1001-35 (diverter)
- F- Rough valve RVA-9181-00-B included

### Ecological options CEC

Codes	Features
B46-9180-00-xx-NS	Non-shared port
T46-9180-00-xx + RVA-9181-00-NS-B	1 accessory works at a time
T46-9180-00-xx + RVA-9181-P0-NS-B	CAR-1001-35-NS (diverter)

### TRIM ONLY

**T46-9180-00-xx**

CC	KK	LL	BB	NN/YY	VV/TT	GG
258	439	593	800	490	877	929

**ROUGH VALVES** Please order **one** of the following rough valves to complete the trim:

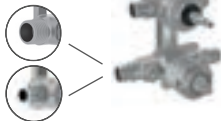

**RVA-9181-00-B**

2-way type P rough - 1/2" male NPT or welded copper connections

371

**RVA-9181-P0-B**

2-way type P rough - PEX connections

371

## B46-9404-00-xx

### ROUGH & TRIM PACKAGE

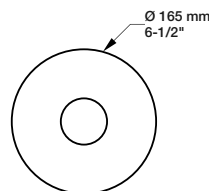

CC	KK	LL	BB	NN/YY	VV/TT	GG
745	961	1069	1199	918	1199	1307

Complete 3/4" thermostatic valve

- A- 16 gpm - 60 psi
- B- Separate volume control or diverter valve required
- C- Can easily supply 3 accessories
- D- Thin brass plate
- E- CAR-3404-00
- F- Rough valve RVA-3404-00-B included
- G- Reversible check / non-return valves in case of water supply inversion

### TRIM ONLY

**T46-9404-00-xx**

CC	KK	LL	BB	NN/YY	VV/TT	GG
216	432	540	670	389	670	778

**ROUGH VALVE** Please order the following rough valve to complete the trim:



**RVA-3404-00-B**

Type T rough - 3/4" female NPT connections

529

### Finishes:

CC = chrome, KK = matte black, LL = satin brass, BB = white, NN = brushed nickel, YY = polished nickel, TT = venetian bronze, VV = satin copper, GG = gold 155

# PROFILE B46

## B46-9453-00-xx

### ROUGH & TRIM PACKAGE

CC	KK	LL	BB	NN/YY	VV/TT	GG
809	974	1139	1139	941	1403	1469

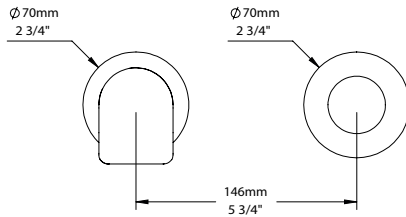

Complete 3/4" thermostatic valve

- A- 9 gpm - 60 psi
- B- Separate volume control or diverter valve required
- C- Can easily supply 3 accessories
- D- Hook on the side of the valve can be removed to give access to the check valves
- E- Reversible check / non-return valves in case of water supply inversion
- F- CAR-2661-00
- G- Rough valve RVA-3453-00-B included
- H- Large depth adjustment range

### TRIM ONLY

#### T46-9453-00-xx

CC	KK	LL	BB	NN/YY	VV/TT	GG
330	495	660	660	462	924	990



**ROUGH VALVE** Please order the following rough valve to complete the trim:

#### RVA-3453-00-B

Type T rough - 3/4" female NPT connections

479

## B46-9521-00-xx

### ROUGH & TRIM PACKAGE

CC	KK	LL	BB	NN/YY	VV/TT	GG
839	1052	1143	1447	1052	1477	1538

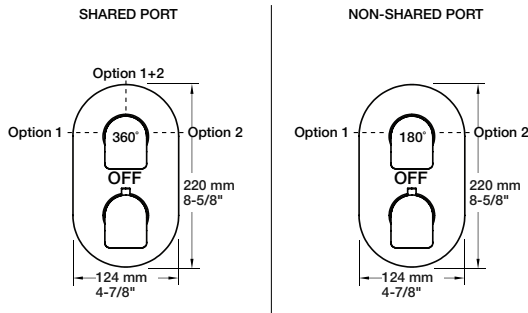

Complete thermostatic pressure balanced shower control valve with 2-way diverter (shared port)

- A - 1 outlet: 7.9 gpm - 60 psi, 2 outlets: 3.7 gpm - 60 psi
- B - Up to 2 accessories can be used at the same time
- C - Thin brass plate
- D - Reversible check / non-return valves in case of water supply inversion
- E - CAR-2661-00 (temperature), CAR-3003-36 (diverter)
- F - Rough valve RVA-9521-00-B included
- G - Large depth adjustment range

#### Ecological options cEC

Codes	Features
B46-9521-00-xx-NS	Non-shared port
T46-9521-00-xx + RVA-9521-00-NS-B	1 accessory works at a time
T46-9521-00-xx + RVA-9521-PO-NS-B	CAR-3003-36-NS (diverter)

### TRIM ONLY

#### T46-9521-00-xx

CC	KK	LL	BB	NN/YY	VV/TT	GG
304	517	608	912	517	942	1003

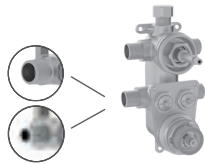

**ROUGH VALVES** Please order **one** of the following rough valves to complete the trim:

#### RVA-9521-00-B

2-way TP rough - 1/2" male NPT or welded copper connections

535

#### RVA-9521-PO-B

2-way TP rough - PEX connections

535

Actual products may differ from pictures. Actual products measures may differ from the measures shown. All CAD prices are subject to change without notice. Effective as of June 2023.

# PROFILE B46

## B46-9531-00-xx

### ROUGH & TRIM PACKAGE

CC	KK	LL	BB	NN/YY	VV/TT	GG
874	1094	1188	1502	1094	1533	1596

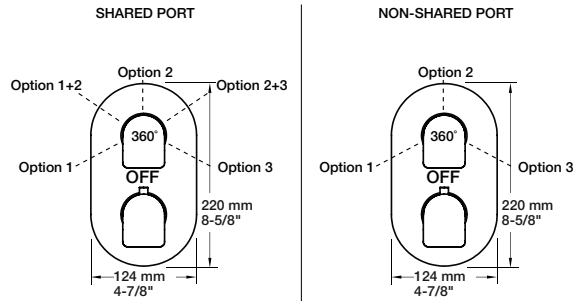

Complete thermostatic pressure balanced shower control valve with 3-way diverter (shared port)

- A - 1 outlet: 7.9 gpm - 60 psi, 2 outlets: 3.7 gpm - 60 psi
- B - Up to 2 accessories can be used at the same time
- C - Thin brass plate
- D - Reversible check / non-return valves in case of water supply inversion
- E - CAR-2661-00 (temperature), CAR-9531-03 (diverter)
- F - Rough valve RVA-9531-00-B included
- G - Large depth adjustment range

#### Ecological options cec

Codes	Features
B46-9531-00-xx-NS	Non-shared port
T46-9531-00-xx + RVA-9531-00-NS-B	1 accessory works at a time
T46-9531-00-xx + RVA-9531-PO-NS-B	CAR-9531-03-NS (diverter)

#### TRIM ONLY

**T46-9531-00-xx**

CC	KK	LL	BB	NN/YY	VV/TT	GG
314	534	628	942	534	973	1036

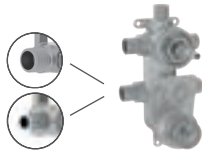

**ROUGH VALVES** Please order **one** of the following rough valves to complete the trim:

**RVA-9531-00-B** 3-way TP rough - 1/2" male NPT or welded copper connections 560

**RVA-9531-PO-B** 3-way TP rough - PEX connections 560

## B46-9560-02-xx

### ROUGH & TRIM PACKAGE

CC	KK	LL	BB	NN/YY	VV/TT	GG
380	478	520	646	436	604	660

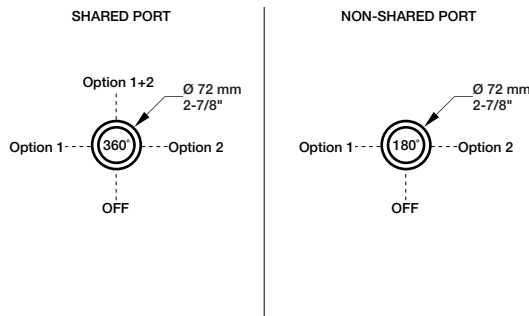

Complete 2-port diverter with stop (shared port)

- A - 1 outlet: 10.5 gpm - 60 psi, 2 outlets: 4 gpm - 60 psi
- B - Can replace 2 volume control valves
- C - Up to 2 accessories can be used at the same time
- D - CAR-9525-02
- E - Rough RVA-9562-00-B included
- F - Extra long cartridge for maximum adjustment

#### Ecological options cec

Codes	Features
B46-9560-02-xx-NS	Non-shared port
T46-9560-02-xx + RVA-9562-00-NS-B	1 accessory works at a time
	CAR-9525-02-NS (diverter)

#### TRIM ONLY

**T46-9560-02-xx**

CC	KK	LL	BB	NN/YY	VV/TT	GG
140	238	280	406	196	364	420



**ROUGH VALVE** Please order the following rough valve to complete the trim:

**RVA-9562-00-B** 2-port diverter rough - 1/2" male NPT or welded copper connections 240

#### Finishes:

CC = chrome, KK = matte black, LL = satin brass, BB = white, NN = brushed nickel, YY = polished nickel, TT = venetian bronze, VV = satin copper, GG = gold 157

# PROFILE B46

## B46-9560-03-xx

### ROUGH & TRIM PACKAGE

CC	KK	LL	BB	NN/YY	VV/TT	GG
400	498	540	666	456	624	680

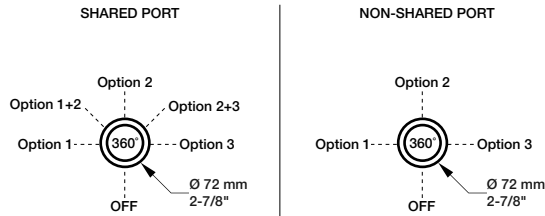

Complete 3-port diverter with stop (shared port)

- A- 1 outlet: 9.7 gpm - 60 psi, 2 outlets: 5.2 gpm - 60 psi
- B- Can replace 2 or 3 volume control valves
- C- Up to 2 accessories can be used at the same time
- D- CAR-9530-03
- E- Rough RVA-9563-00-B included
- F- Extra long cartridge for maximum adjustment

#### Ecological options CEC

Codes	Features
B46-9560-03-xx-NS	Non-shared port
T46-9560-03-xx + RVA-9563-00-NS-B	1 accessory works at a time CAR-9530-03-NS (diverter)

#### TRIM ONLY

### T46-9560-03-xx

CC	KK	LL	BB	NN/YY	VV/TT	GG
140	238	280	406	196	364	420



**ROUGH VALVE** Please order the following rough valve to complete the trim:

### RVA-9563-00-B

3-port diverter rough - inlet: 3/4" F NPT - outlets: 1/2" F NPT

260

## B46-9649-00-xx

### ROUGH & TRIM PACKAGE

CC	KK	LL	BB	NN/YY	VV/TT	GG
329	427	469	595	385	553	609

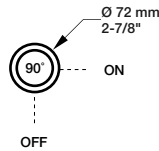

Complete 3/4" volume control valve

- A- 11.1 gpm - 60 psi
- B- Volume control valve
- C- Offers a larger flow
- D- CAR-2719-34
- E- Rough valve RVA-2719-34-B included
- F- Extra long cartridge for maximum adjustment

#### TRIM ONLY

### T46-9649-00-xx

CC	KK	LL	BB	NN/YY	VV/TT	GG
140	238	280	406	196	364	420



**ROUGH VALVE** Please order the following rough valve to complete the trim:

### RVA-2719-34-B

Volume control valve rough - 3/4" female NPT connections

189

Actual products may differ from pictures. Actual products measures may differ from the measures shown. All CAD prices are subject to change without notice. Effective as of June 2023.



# PROFILE B46

## SELECTION OF SHOWER COMPONENTS

For more shower components and for ecological options, please refer to the shower components section (see p. 347-382).

**TET-0810-01-xx**  
8" round shower head



CC	KK	LL	BB
220	308	345	318

**TET-1010-01-xx**  
10" round shower head



CC	KK	LL	BB
350	490	630	700

**TET-1213-01-xx**  
12" round shower head



CC
345

**TET-1208-01-xx**  
12" x 8" rectangular shower head



CC	KK
280	385

**BRA-1409-02-xx**  
15" L-shaped shower arm



CC	KK	LL	BB
180	348	380	394

**TET-0813-01-xx**  
8" round shower head



CC
175

**TET-1013-01-xx**  
10" round shower head



CC	KK
250	350

**TET-1613-01-xx**  
16" round shower head



CC
495

**TET-1614-91-xx**  
16" square built-in shower head



CC
645

**BRA-1612-66-xx**  
16" shower arm



CC	KK	LL	BB
95	152	285	228

**BRA-1815-02-xx**  
18" shower arm



CC	KK	LL	BB
195	344	398	390

**DGL-2070-57-xx**  
3-spray sliding shower bar



CC	KK	LL	BB
425	595	811	890

**DGL-2580-53-xx**  
3-spray sliding shower bar



CC	KK	LL	BB
298	425	536	798

**DGL-3080-73-xx**  
3-spray sliding shower bar



CC	KK	LL	BB
475	665	913	1041

**DGL-3097-73-xx**  
Shower column with hand shower, head not included



CC	KK	LL	BB
695	1043	1494	1390

**RAC-0618-02-xx**  
6" ceiling mount shower arm

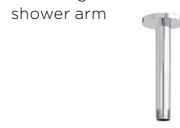

CC	KK	LL	BB
42	110	124	115

**RAC-9001-16-xx**  
1/2" F wall-mount supply elbow



CC	KK	LL	BB
86	112	120	122

**BEC-0520-46-xx**  
Profile tub spout without diverter



CC	KK	LL	BB
310	434	527	620

**BEC-0520-73-xx**  
7" round tub spout without diverter



CC	KK	LL	BB
90	116	247	240

**BEC-0520-74-xx**  
7" round tub spout with diverter



CC	KK	LL	BB
99	128	257	249

**BOD-5002-01-xx**  
Cylindrical lateral body jet



CC	KK	LL	BB
125	225	246	250

**BOD-5007-01-xx**  
Round built-in lateral body jet



CC	KK	LL	BB
245	343	394	450

Actual products may differ from pictures. Actual products measures may differ from the measures shown. All CAD prices are subject to change without notice. Effective as of June 2023.



## COMPLETE SHOWER KITS

### PRO-1100-53-xx



#### Complete thermostatic shower kit on column

CC	KK	LL	BB	NN/YY	VV/TT	GG
1265	1771	2404	2530	1898	2783	3163

#### Features

- A- Max: 2 gpm - 80 psi (per accessory)
- B- 3-spray push-button hand shower
- C- 2 accessories can work together
- D- Temperature handle on the hot water inlet side, allowing the surface temperature to never exceed the shower water temperature
- E- Shower head arm adjustable up to 20" in height
- F- Easy to move metal slider with built-in hook
- G- Thermostatic cartridge: CAR-2661-00
- H- Diverter cartridge: CAR-3003-36

Ecological options	Code	Features are the same, except:
CEC	PRO-1100-53-xx-NS	A- Max: 1.75 gpm - 80 psi (per accessory) C- 1 accessory works at a time H- Diverter cartridge: CAR-3003-36-NS

### PRO-2815-46-xx

PRR-2815-46-xx\*



#### Complete pressure balanced shower kit

CC	KK
1195	1673

#### Features

- A- 2 accessories kit
- B- Max: 2 gpm - 80 psi (per accessory)
- C- 3-spray hand shower
- D- 2 accessories can work together

#### Includes

- B46-9180-00-xx** Complete type P valve with 2-way diverter
- TET-1013-01-xx** 10" round shower head
- BRA-1612-66-xx** 16" shower arm
- DGL-2580-53-xx** 3-spray sliding shower bar
- RAC-9001-26-xx** Wall-mount supply elbow

Ecological options	Codes	Features are the same, except:
CEC	PRO-2815-46-xx-NS	B- Max: 1.75 gpm - 80 psi (per accessory)
	TRO-2815-46-xx-NS + RVA-9181-00-NS-B	D- 1 accessory works at a time

#### TRIM ONLY

TRO-2815-46-xx	CC	KK
TRR-2815-46-xx*	824	1302

**ROUGH VALVES** Please order **one** of the following rough valves to complete the trim:

<b>RVA-9181-00-B</b>	2-way type P rough - 1/2" male NPT or welded copper connections	371
<b>RVA-9181-PO-B</b>	2-way type P rough - PEX connections	371

### PRO-2896-46-xx

PRR-2896-46-xx\*



#### Complete pressure balanced shower kit

CC	KK	LL	BB	NN/YY	VV/TT	GG
1207	1648	2040	2190	1748	2640	3000

#### Features

- A- 2 accessories kit
- B- Max: 2 gpm - 80 psi (per accessory)
- C- 1-spray hand shower
- D- 2 accessories can work together

#### Includes

- B46-9180-00-xx** Complete pressure balanced valve with 2-way diverter
- TET-0810-01-xx** 10" round shower head
- BRA-1612-66-xx** 16" shower arm
- DSP-2604-19-xx** Hand shower on wall-mounted supply elbow

Ecological options	Codes	Features are the same, except:
CEC	PRO-2896-46-xx-NS	B- Max: 1.75 gpm - 80 psi (per accessory)
	TRO-2896-46-xx-NS + RVA-9181-00-NS-B	D- 1 accessory works at a time

#### TRIM ONLY

TRO-2896-46-xx	CC	KK	LL	BB	NN/YY	VV/TT	GG
TRR-2896-46-xx*	836	1277	1669	1819	1377	2269	2629

**ROUGH VALVES** Please order **one** of the following rough valves to complete the trim:

<b>RVA-9181-00-B</b>	2-way type P rough - 1/2" male NPT or welded copper connections	371
<b>RVA-9181-PO-B</b>	2-way type P rough - PEX connections	371

#### Finishes:

CC = chrome, KK = matte black, LL = satin brass, BB = white, NN = brushed nickel, YY = polished nickel, TT = venetian bronze, VV = satin copper, GG = gold

\* With 6" ceiling mount shower arm

# PROFILE B46

## PRO-3302-46-xx PRR-3302-46-xx\*

### Complete thermostatic shower kit

CC	KK	LL	BB	NN/YY	VV/TT	GG
1750	2472	3020	3186	2472	3666	4111

#### Features

- A- 2 accessories kit
- B- Max: 2 gpm - 80 psi (per accessory)
- C- 1-spray hand shower
- D- 2 accessories can work together
- E- Hook as part of the thermostatic valve trim

#### Includes

- B46-9453-00-xx** Complete 3/4" thermostatic valve
- B46-9560-02-xx** Complete 2-port diverter with off
- TET-1010-01-xx** 8" rounded square shower head
- BRA-1612-66-xx** 16" shower arm
- DSP-2604-19-xx** Hand shower on wall-mounted supply elbow

#### Ecological options CEC

#### Codes

PRO-3302-46-xx-NS  
TRO-3302-46-xx-NS + RVA-3453-00-B +  
RVA-9562-00-NS-B

#### Features are the same, except:

- B- Max: 1.75 gpm - 80 psi (per accessory)
- D- 1 accessory works at a time

#### TRIM ONLY

### TRO-3302-46-xx TRR-3302-46-xx\*

CC	KK	LL	BB	NN/YY	VV/TT	GG
1031	1753	2301	2467	1753	2947	3392

#### ROUGH VALVES Please order **all** of the following rough valves to complete the trim:

### RVA-3453-00-B

Type T rough - 3/4" female NPT connections

479

### RVA-9562-00-B

2-port diverter rough - 1/2" male NPT or welded copper connections

240

## PRO-3950-46-xx PRR-3950-46-xx\*

### Complete thermostatic shower kit

CC	KK	LL	BB	NN/YY	VV/TT	GG
3347	4648	5445	6312	4593	6452	7467

#### Features

- A- 3 accessories kit
- B- Max: 2 gpm - 80 psi (per accessory)
- C- 3-spray hand shower
- D- 59" PVC hose in CC and KK finishes or brass for other finishes
- E- 3 accessories can work together

#### Includes

- B46-9404-00-xx** Complete 3/4" thermostatic valve
- B46-9649-00-xx** Complete 3/4" shut-off valve (3)
- TET-1010-01-xx** 8" round shower head
- BRA-1612-66-xx** 16" shower arm
- DGL-3080-73-xx** 3-spray sliding shower bar
- RAC-9001-16-xx** Wall-mount supply elbow
- BOD-5007-01-xx** Built-in body jets (3)

#### TRIM ONLY

### TRO-3950-46-xx TRR-3950-46-xx\*

CC	KK	LL	BB	NN/YY	VV/TT	GG
2251	3552	4349	5216	3497	5356	6371

#### ROUGH VALVES Please order **all** of the following rough valves to complete the trim:

### 1x RVA-3404-00-B

Type T rough - 3/4" female NPT connections

529

### 3x RVA-2719-34-B

Volume control valve rough - 3/4" female NPT connections

189

## PRO-4206-46-xx PRR-4206-46-xx\*

### Complete thermostatic pressure balanced shower kit

CC	KK	LL	BB	NN/YY	VV/TT	GG
1595	2233	2645	3043	2335	3492	3988

#### Features

- A- 2 accessories kit
- B- Max: 2 gpm - 80 psi (per accessory)
- C- 3-spray hand shower
- D- 59" PVC hose in CC and KK finishes or brass for other finishes
- E- 2 accessories can work together

#### Includes

- B46-9521-00-xx** Complete TP shower control valve with 2-way diverter
- TET-0810-01-xx** 8" round shower head
- BRA-1612-66-xx** 16" shower arm
- DGL-3080-73-xx** 3-spray sliding shower bar
- RAC-9001-16-xx** Wall-mount supply elbow

#### Ecological options CEC

#### Codes

PRO-4206-46-xx-NS  
TRO-4206-46-xx-NS + RVA-9521-00-NS-B

#### Features are the same, except:

- B- Max: 1.75 gpm - 80 psi (per accessory)
- E- 1 accessory works at a time

#### TRIM ONLY

### TRO-4206-46-xx TRR-4206-46-xx\*

CC	KK	LL	BB	NN/YY	VV/TT	GG
1060	1698	2110	2508	1800	2957	3453

#### ROUGH VALVES Please order **one** of the following rough valves to complete the trim:

### RVA-9521-00-B

2-way TP rough - 1/2" male NPT or welded copper connections

535

### RVA-9521-PO-B

2-way TP rough - PEX connections

535

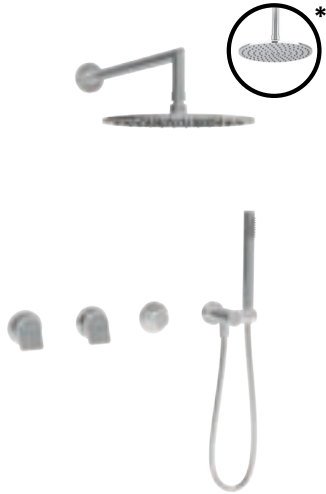

Actual products may differ from pictures. Actual products measures may differ from the measures shown. All CAD prices are subject to change without notice. Effective as of June 2023.

# PROFILE B46

## PRO-4216-46-xx PRR-4216-46-xx\*

### Complete thermostatic pressure balanced shower kit

CC

1425



#### Features

- A- 2 accessories kit
- B- Max: 2 gpm - 80 psi (per accessory)
- C- 3-spray hand shower
- D- 2 accessories can work together

#### Includes

- B46-9521-00-xx** Complete TP shower control valve with 2-way diverter
- TET-1213-01-xx** 12" round shower head
- BRA-1612-66-xx** 16" shower arm
- DGL-2580-53-xx** 3-spray sliding shower bar
- RAC-9001-26-xx** Wall-mount supply elbow

#### Ecological options CEC

#### Codes

PRO-4216-46-xx-NS  
TRO-4216-46-xx-NS + RVA-9521-00-NS-B

#### Features are the same, except:

B- Max: 1.75 gpm - 80 psi (per accessory)  
D- 1 accessory works at a time

#### TRIM ONLY

**TRO-4216-46-xx**  
TRR-4216-46-xx\*

CC

890

#### ROUGH VALVES Please order **one** of the following rough valves to complete the trim:

**RVA-9521-00-B** 2-way TP rough - 1/2" male NPT or welded copper connections

535

**RVA-9521-PO-B** 2-way TP rough - PEX connections

535

## PRO-4226-46-xx PRR-4226-46-xx\*

### Complete thermostatic pressure balanced shower kit

CC	KK	LL	BB	NN/YY	VV/TT	GG
1792	2429	2930	3425	2543	3667	4344



#### Features

- A- 2 accessories kit
- B- Max: 2 gpm - 80 psi (per accessory)
- C- 3-spray hand shower
- D- 59" PVC hose in CC and KK finishes or brass for other finishes
- E- 2 accessories can work together

#### Includes

- B46-9521-00-xx** Complete TP shower control valve with 2-way diverter
- TET-1010-01-xx** 10" round shower head
- BRA-1409-02-xx** 15" L-shaped shower arm
- DGL-3080-73-xx** Profile 3-spray sliding shower bar
- RAC-9001-16-xx** Wall-mount supply elbow

#### Ecological options CEC

#### Codes

PRO-4226-46-xx-NS  
TRO-4226-46-xx-NS + RVA-9521-00-NS-B

#### Features are the same, except:

B- Max: 1.75 gpm - 80 psi (per accessory)  
E- 1 accessory works at a time

#### TRIM ONLY

**TRO-4226-46-xx**  
TRR-4226-46-xx\*

CC	KK	LL	BB	NN/YY	VV/TT	GG
1257	1894	2395	2890	2008	3132	3809

#### ROUGH VALVES Please order **one** of the following rough valves to complete the trim:

**RVA-9521-00-B** 2-way TP rough - 1/2" male NPT or welded copper connections

535

**RVA-9521-PO-B** 2-way TP rough - PEX connections

535

## PRO-4236-46-xx

### Complete thermostatic pressure balanced shower kit

CC	KK	LL	BB	NN/YY	VV/TT	GG
1880	2632	3387	3659	2794	3916	4666



#### Features

- A- 2 accessories kit
- B- Max: 2 gpm - 80 psi (per accessory)
- C- 3-spray hand shower
- D- 2 accessories can work together

#### Includes

- B46-9521-00-xx** Complete TP shower control valve with 2-way diverter
- TET-1010-01-xx** 10" round shower head
- DGL-3097-73-xx** Shower column with 3-spray hand shower
- RAC-9001-16-xx** Wall-mount supply elbow

#### Ecological options CEC

#### Codes

PRO-4236-46-xx-NS  
TRO-4236-46-xx-NS + RVA-9521-00-NS-B

#### Features are the same, except:

B- Max: 1.75 gpm - 80 psi (per accessory)  
D- 1 accessory works at a time

#### TRIM ONLY

**TRO-4236-46-xx**

CC	KK	LL	BB	NN/YY	VV/TT	GG
1345	2097	2852	3124	2259	3381	4131

#### ROUGH VALVES Please order **one** of the following rough valves to complete the trim:

**RVA-9521-00-B** 2-way TP rough - 1/2" male NPT or welded copper connections

535

**RVA-9521-PO-B** 2-way TP rough - PEX connections

535

#### Finishes:

CC = chrome, KK = matte black, LL = satin brass, BB = white, NN = brushed nickel, YY = polished nickel, TT = venetian bronze, VV = satin copper, GG = gold

\* With 6" ceiling mount shower arm

# PROFILE B46

## PRO-4296-46-xx PRR-4296-46-xx\*



### Complete thermostatic pressure balanced shower kit

CC	KK	LL	BB	NN/YY	VV/TT	GG
1547	2072	2504	2848	2147	3136	3520

#### Features

- A- 2 accessories kit
- B- Max: 2 gpm - 80 psi (per accessory)
- C- 1-spray hand shower
- D- 2 accessories can work together

#### Includes

- B46-9521-00-xx** Complete pressure balanced valve with 2-way diverter
- TET-1010-01-xx** 8" round shower head
- BRA-1612-66-xx** 16" shower arm
- DSP-2604-19-xx** Hand shower on wall-mounted supply elbow

#### Ecological options CEC

#### Codes

PRO-4296-46-xx-NS  
TRO-4296-46-xx-NS + RVA-9521-00-NS-B

#### Features are the same, except:

B- Max: 1.75 gpm - 80 psi (per accessory)  
D- 1 accessory works at a time

#### TRIM ONLY

### TRO-4296-46-xx TRR-4296-46-xx\*

CC	KK	LL	BB	NN/YY	VV/TT	GG
1012	1537	1969	2313	1612	2601	2985

#### ROUGH VALVES Please order **one** of the following rough valves to complete the trim:

### RVA-9521-00-B

2-way TP rough - 1/2" male NPT or welded copper connections

535

### RVA-9521-P0-B

2-way TP rough - PEX connections

535

## PRO-4306-46-xx PRR-4306-46-xx\*



### Complete thermostatic pressure balanced shower kit

CC	KK	LL	BB	NN/YY	VV/TT	GG
1895	2625	3217	3718	2813	4125	4688

#### Features

- A- 3 accessories kit
- B- 7.9 gpm - 60 psi (bath spout)
- C- Max: 2 gpm - 80 psi (shower accessories)
- D- 3-spray hand shower
- E- 59" PVC hose in CC and KK finishes or brass for other finishes
- F- 2 accessories can work together

#### Includes

- B46-9531-00-xx** Complete TP shower control valve with 3-way diverter
- BEC-0520-46-xx** Profile tub spout without diverter
- TET-0810-01-xx** 8" round shower head
- BRA-1612-66-xx** 16" shower arm
- DGL-3080-73-xx** 3-spray sliding shower bar
- RAC-9001-16-xx** Wall-mount supply elbow

#### Ecological options CEC

#### Codes

PRO-4306-46-xx-NS  
TRO-4306-46-xx-NS + RVA-9531-00-NS-B

#### Features are the same, except:

C- Max: 1.75 gpm - 80 psi (shower accessories)  
F- 1 accessory works at a time

#### TRIM ONLY

### TRO-4306-46-xx TRR-4306-46-xx\*

CC	KK	LL	BB	NN/YY	VV/TT	GG
1335	2065	2657	3158	2253	3565	4128

#### ROUGH VALVES Please order **one** of the following rough valves to complete the trim:

### RVA-9531-00-B

3-way TP rough - 1/2" male NPT or welded copper connections

560

### RVA-9531-P0-B

3-way TP rough - PEX connections

560

Actual products may differ from pictures. Actual products measures may differ from the measures shown. All CAD prices are subject to change without notice. Effective as of June 2023.

# PROFILE B46

## SELECTION OF BATHROOM ACCESSORIES

For more bathroom accessories, please refer to the bathroom accessories section (see p. 293-306).

**A46-1029-00-xx**  
**PROFILE**  
 Wall-mounted toilet paper holder



CC	KK	LL	BB	NN/YY	VV/TT	GG
115	173	215	219	173	253	288

**A46-1069-00-xx**  
**PROFILE**  
 Bathrobe holder



CC	KK	LL	BB	NN/YY	VV/TT	GG
72	108	158	164	108	202	180

**A46-6012-00-xx**  
**PROFILE**  
 12" single towel bar

Available Q3 2023



CC	KK	LL	BB	NN/YY	VV/TT	GG
179	269	394	448	322	394	547

**A46-6018-00-xx**  
**PROFILE**  
 18" single towel bar



CC	KK	LL	BB	NN/YY	VV/TT	GG
200	300	440	500	340	460	620

**A46-6024-00-xx**  
**PROFILE**  
 24" single towel bar



CC	KK	LL	BB	NN/YY	VV/TT	GG
220	330	440	550	330	484	680

**A46-6030-00-xx**  
**PROFILE**  
 30" single towel bar



CC	KK	LL	BB	NN/YY	VV/TT	GG
260	390	520	572	390	572	735

**A85-3179-00-xx**  
 Shower squeegee



CC
108

**A85-9077-00-xx**  
 Corner basket



CC
185

**Finishes:**

CC = chrome, KK = matte black, LL = satin brass, BB = white, NN = brushed nickel, YY = polished nickel, TT = venetian bronze, VV = satin copper, GG = gold 165

PROFILE B46



# FLORA B47

Compatible with the Touchless Sensor  
Order ELE-2001-01-xx (p. 43)



BARIL

# FLORA B47

## LEGEND

### xx: Finish

The first x is the main finish of the faucet, including the handle cover and the spout — chrome in this example.

The second x is the color accent — smokey grey in this example.

The finish of this example is therefore CF: smokey chrome.

### Order

The first letter designates the main finish. The x designates the color accent.

Prices vary depending on the main finish only.

## B47-1349-00-xx



### Main Finish

Complete list at the bottom of the page.

- C= Chrome
- K= Matte Black
- L= Satin Brass
- B= White
- N= Brushed Nickel
- Y= Polished Nickel
- V= Satin Copper
- T= Venetian Bronze
- G= Gold

### Color Accent

Complete list at the bottom of the page.

- A= Matte Silver
- B= White
- C= Chrome
- F= Smokey
- N= brushed nickel
- K= Matte Black
- Q= Marble
- L= Satin Brass
- T= Venetian Bronze
- V= Satin Copper
- Y= Polished Nickel
- G= Gold
- W= Wood

Cx	Kx	Lx	Bx	Nx/Yx	Vx/Tx	Gx
1095	1642	1861	1752	1533	1971	2190

3-piece tub filler with hand shower

#### Bath spout:

- A- 7.4 gpm - 60 psi
- B- Tub spout with integrated push-button diverter

#### Hand shower:

- C- Max: 2 gpm - 80 psi
- D- Non-conductive brass hand shower
- E- Easy-to-clean anti-limestone hand shower
- F- DOU-2604-01-xx
- G- CAR-1031-49

#### Ecological options

Codes	Reduced flow rates
B47-1349-00-xx-150	1.5 gpm (5.7 l/min) - 80 psi
B47-1349-00-xx-175	1.75 gpm (6.6 l/min) - 80 psi

CEC

## B47-1080-1PL-xx

DRAIN INCLUDED

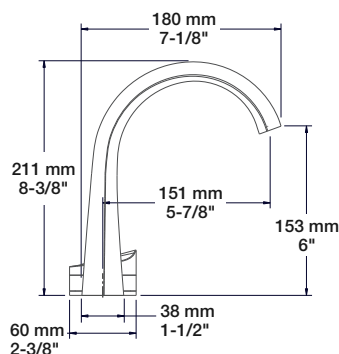

DRAIN NOT INCLUDED

## B47-1080-00L-xx

G- Order your lavatory drain (pages 309-310)

Cx	Kx	Lx	Bx	Nx/Yx	Vx/Tx	Gx
754	1132	1283	1208	1057	1359	1510

Single handle 2-piece lavatory faucet, drain included

- A- 1.5 gpm - 60 psi
- B- Adjustable aerator
- C- Remote mixer controls temperature and flow
- D- Adjustable widespread installation: 4" to 12" c/c
- E- Spout flange included is optional
- F- CAR-1031-49
- G- Push-button drain with overflow included

#### Ecological options

Codes	Reduced flow rates
B47-1080-XXL-xx-120	1.2 gpm (4.5 l/min) - 60 psi
B47-1080-XXL-xx-100	1.0 gpm (3.7 l/min) - 60 psi
B47-1080-XXL-xx-050	0.5 gpm (1.9 l/min) - 60 psi

CEC

Cx	Kx	Lx	Bx	Nx/Yx	Vx/Tx	Gx
690	1035	1173	1104	966	1242	1380



# FLORA B47

## B47-8009-00L-xx

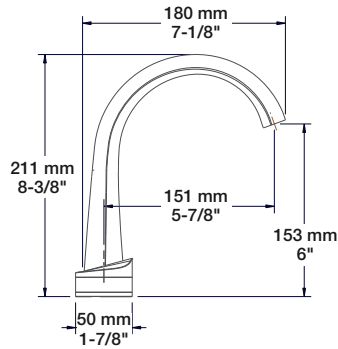

Cx	Kx	Lx	Bx	Nx/Yx	Vx/Tx	Gx
950	1425	1615	1520	1330	1710	1900

8" c/c lavatory faucet, drain included

- A- Max: 1.5 gpm - 60 psi
- B- Push-button drain with overflow included
- C- Adjustable aerator
- D- Spout flange included is optional
- E- CAR-3820-01 (Cold), CAR-3820-02 (Hot)

### Ecological options

Codes	Reduced flow rates	CEC
B47-8009-00L-xx-120	1.2 gpm (4.5 l/min) - 60 psi	
B47-8009-00L-xx-100	1.0 gpm (3.7 l/min) - 60 psi	
B47-8009-00L-xx-050	0.5 gpm (1.9 l/min) - 60 psi	

## B47-8100-00L-xx

### COMPLETE FAUCET

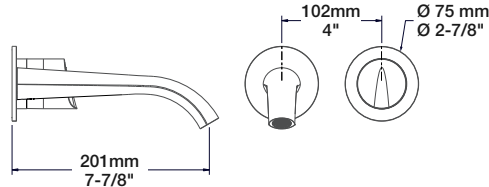

Cx	Kx	Lx	Bx	Nx/Yx	Vx/Tx	Gx
690	1035	1173	1104	966	1242	1380

Single lever wall-mounted lavatory faucet, drain not included

- A- 1.5 gpm - 60 psi
- B- Order your lavatory drain (pages 309-310)
- C- Adjustable aerator
- D- One-piece rough for easy installation
- E- Large depth adjustment range
- F- CAR-1025-09

### Ecological options

Codes	Reduced flow rates	CEC
B47-8100-00L-xx-120	1.2 gpm (4.5 l/min) - 60 psi	
B47-8100-00L-xx-100	1.0 gpm (3.7 l/min) - 60 psi	
B47-8100-00L-xx-050	0.5 gpm (1.9 l/min) - 60 psi	

### TRIM ONLY

**T47-8100-00L-xx**

Cx	Kx	Lx	Bx	Nx/Yx	Vx/Tx	Gx
445	790	928	859	721	997	1135

**ROUGH** Please order the following rough to complete the trim:

**ROU-8147-04-B**

Single lever wall-mounted lavatory rough - 1/2" male NPT or welded copper connections

245

## B47-1100-00-xx

### COMPLETE FAUCET

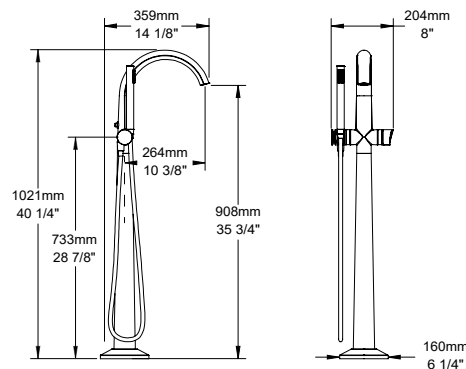

Cx	Kx	Lx	Bx	Nx/Yx	Vx/Tx	Gx
2595	3893	4412	4152	3633	4671	5190

Floor-mounted tub filler with hand shower

### Bath spout:

- A- 7.1 gpm - 60 psi
- B- Tub spout with integrated push-button diverter

### Hand shower:

- C- Max: 2 gpm - 80 psi
- D- Reclining hand shower holder
- E- Built-in hook on the hand shower holder
- F- Hand shower DOU-2604-01-xx
- G- 59" PVC hose in Kx finish or brass for other finishes
- H- CAR-1031-49

### Ecological options

Codes	Reduced flow rates	CEC
B47-1100-00-xx-150	1.5 gpm (5.7 l/min) - 80 psi	
B47-1100-00-xx-175	1.75 gpm (6.6 l/min) - 80 psi	

### TRIM ONLY

**T47-1100-00-xx**

Cx	Kx	Lx	Bx	Nx/Yx	Vx/Tx	Gx
2495	3793	4312	4052	3533	4571	5090

**MOUNTING KIT** Please order the following kit to complete the trim:

**FIX-1100-00-B**

Floor mounting kit for floor-mounted tub filler with hand shower

100

### MAIN FINISHES (faucet body, flanges and handle covers):

C= chrome, N= brushed nickel, K= matte black, L= satin brass, B = white, Y= polished nickel T= venetian bronze, V= satin copper, , G= gold

### SECONDARY FINISHES (color accent):

A= matte silver, B= white, C= chrome, F= smokey, G= gold, N= brushed nickel, K= matte black, Q= marble, W= wood, L= satin brass, T= venetian bronze, V= satin copper, Y= polished nickel

The products in this section are shown in smokey chrome (CF).

# FLORA B47

## B47-1349-00-xx

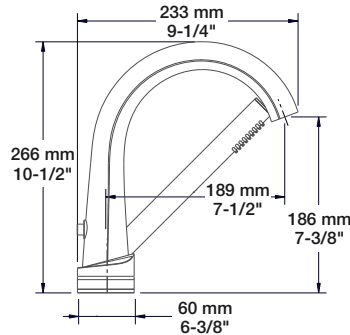

Cx	Kx	Lx	Bx	Nx/Yx	Vx/Tx	Gx
1095	1642	1861	1752	1533	1971	2190

3-piece tub filler with hand shower

### Bath spout:

- A- 7.4 gpm - 60 psi
- B- Tub spout with integrated push-button diverter

### Hand shower:

- C- Max: 2 gpm - 80 psi
- D- Non-conductive brass hand shower
- E- Easy-to-clean anti-limestone hand shower
- F- DOU-2604-01-xx
- G- CAR-1031-49

### Ecological options

Codes	Reduced flow rates
B47-1349-00-xx-150	1.5 gpm (5.7 l/min) - 80 psi
B47-1349-00-xx-175	1.75 gpm (6.6 l/min) - 80 psi

## B47-9453-00-xx



### ROUGH & TRIM PACKAGE

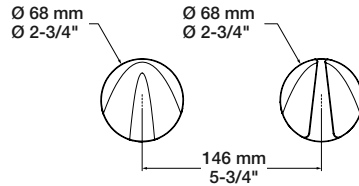

Cx	Kx	Lx	Bx	Nx/Yx	Vx/Tx	Gx
904	1138	1400	1400	1094	1575	1750

Complete 3/4" thermostatic valve

- A- 9 gpm - 60 psi
- B- Separate volume control or diverter valve required
- C- Can easily supply 3 accessories
- D- Double hook on the side of the valve can be removed to give access to the check valves
- E- Reversible check / non-return valves in case of water supply inversion
- F- CAR-2661-00
- G- Rough valve RVA-3453-00-B included
- H- Large depth adjustment range
- I- Extra large Ø 3-1/2" round wall flange available; order ROS-9453-47-xx

### TRIM ONLY

T47-9453-00-xx

Cx	Kx	Lx	Bx	Nx/Yx	Vx/Tx	Gx
425	659	921	921	615	1096	1271

**ROUGH VALVE** Please order the following rough valve to complete the trim:

RVA-3453-00-B

Type T rough - 3/4" female NPT connections

479

## B47-9560-02-xx

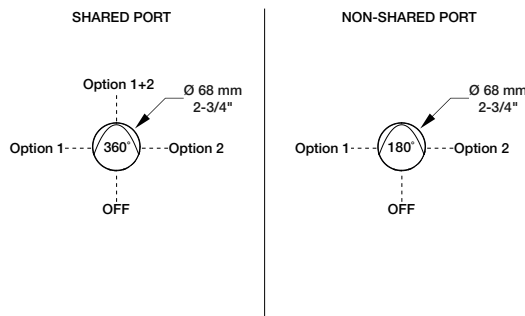

### ROUGH & TRIM PACKAGE

Cx	Kx	Lx	Bx	Nx/Yx	Vx/Tx	Gx
492	646	799	799	620	902	1004

Complete 2-port diverter with stop (shared port)

- A- 1 outlet: 10.5 gpm - 60 psi, 2 outlets: 4 gpm - 60 psi
- B- Can replace 2 volume control valves
- C- Up to 2 accessories can be used at the same time
- D- CAR-9525-02
- E- Rough RVA-9562-00-B included
- F- Extra long cartridge for maximum adjustment
- G- Extra large Ø 3-1/2" round wall flange available; order ROS-9453-47-xx

### Ecological options

Codes	Features
B47-9560-02-xx-NS	Non-shared port
T47-9560-02-xx + RVA-9562-00-NS-B	1 accessory works at a time
	CAR-9525-02-NS (diverter)

### TRIM ONLY

T47-9560-02-xx

Cx	Kx	Lx	Bx	Nx/Yx	Vx/Tx	Gx
252	406	559	559	380	662	764

**ROUGH VALVE** Please order the following rough valve to complete the trim:

RVA-9562-00-B

2-port diverter rough - 1/2" male NPT or welded copper connections

240

# FLORA B47

## B47-9560-03-xx

### ROUGH & TRIM PACKAGE

Cx	Kx	Lx	Bx	Nx/Yx	Vx/Tx	Gx
512	666	819	819	640	922	1024

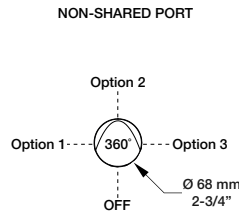
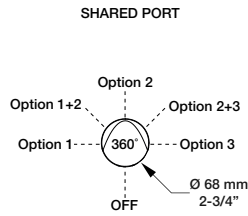

Complete 3-port diverter with stop (shared port)

- A- 1 outlet: 9.7 gpm - 60 psi, 2 outlets: 5.2 gpm - 60 psi
- B- Can replace 2 or 3 volume control valves
- C- Up to 2 accessories can be used at the same time
- D- CAR-9530-03
- E- Rough RVA-9563-00-B included
- F- Extra long cartridge for maximum adjustment
- G- Extra large Ø 3-1/2" round wall flange available; order ROS-9453-47-xx

#### Ecological options CEC

Codes	Features
B47-9560-03-xx-NS	Non-shared port
T47-9560-03-xx + RVA-9563-00-NS-B	1 accessory works at a time CAR-9530-03-NS (diverter)

#### TRIM ONLY



T47-9560-03-xx

Cx	Kx	Lx	Bx	Nx/Yx	Vx/Tx	Gx
252	406	559	559	380	662	764

**ROUGH VALVE** Please order the following rough valve to complete the trim:

RVA-9563-00-B

Brut de dérivateur 3 voies - entrée : 3/4" F NPT - sorties : 1/2" F NPT

260

## B47-9600-00-xx

### ROUGH & TRIM PACKAGE

Cx	Kx	Lx	Bx	Nx/Yx	Vx/Tx	Gx
386	540	693	693	514	796	898

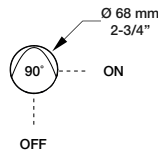

Complete 1/2" volume control valve

- A- 7.9 gpm - 60 psi
- B- Volume control valve
- C- CAR-1011-81
- D- Rough valve RVA-2020-01-B included
- E- Extra long cartridge for maximum adjustment
- F- Extra large Ø 3-1/2" round wall flange available; order ROS-9453-47-xx

#### TRIM ONLY



T47-9600-00-xx

Cx	Kx	Lx	Bx	Nx/Yx	Vx/Tx	Gx
252	406	559	559	380	662	764

**ROUGH VALVE** Please order the following rough valve to complete the trim:

RVA-2020-01-B

3-port diverter rough - inlet: 3/4" F NPT - outlets: 1/2" F NPT

134

## B47-9649-00-xx

### ROUGH & TRIM PACKAGE

Cx	Kx	Lx	Bx	Nx/Yx	Vx/Tx	Gx
441	595	748	748	569	851	953

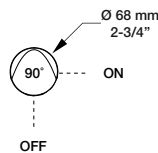

Complete 3/4" volume control valve

- A- 11.1 gpm - 60 psi
- B- Volume control valve
- C- Offers higher flow
- D- CAR-2719-34
- E- Rough valve RVA-2719-34-B included
- F- Extra long cartridge for maximum adjustment
- G- Extra large Ø 3-1/2" round wall flange available; order ROS-9453-47-xx

#### TRIM ONLY



T47-9649-00-xx

Cx	Kx	Lx	Bx	Nx/Yx	Vx/Tx	Gx
252	406	559	559	380	662	764

**ROUGH VALVE** Please order the following rough valve to complete the trim:

RVA-2719-34-B

Volume control valve rough - 3/4" female NPT connections

189

#### MAIN FINISHES (faucet body, flanges and handle covers):

C= chrome, N= brushed nickel, K= matte black, L= satin brass, B= white, Y= polished nickel T= venetian bronze, V= satin copper, G= gold

#### SECONDARY FINISHES (color accent):

A= matte silver, B= white, C= chrome, F= smokey, G= gold, N= brushed nickel, K= matte black, Q= marble, W= wood,

L= satin brass, T= venetian bronze, V= satin copper, Y= polished nickel

The products in this section are shown in smokey chrome (CF).

# FLORA B47

**ROS-9453-47-xx**

CC	KK	LL	BB	NN/YY	VV/TT	GG
37	60	85	66	47	94	112

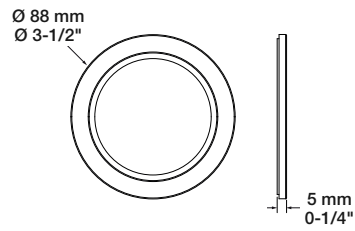

Extra large round wall flange Ø 3-1/2"

A- 3-1/2" outer diameter flange



B- Extra large diameter to cover gaps, holes and damage on wall



# FLORA B47

## SELECTION OF SHOWER COMPONENTS

For more shower components and for ecological options, please refer to the shower components section (see p. 347-382).

<b>TET-1010-47-xx</b> 10" Flora round shower head  <table border="1"> <thead> <tr> <th>Cx</th> <th>Kx</th> <th>Lx</th> <th>Bx</th> </tr> </thead> <tbody> <tr> <td>695</td> <td>1160</td> <td>1251</td> <td>1390</td> </tr> </tbody> </table>	Cx	Kx	Lx	Bx	695	1160	1251	1390	<b>TET-1010-01-xx</b> 10" round shower head  <table border="1"> <thead> <tr> <th>CC</th> <th>KK</th> <th>LL</th> <th>BB</th> </tr> </thead> <tbody> <tr> <td>350</td> <td>490</td> <td>630</td> <td>700</td> </tr> </tbody> </table>	CC	KK	LL	BB	350	490	630	700	<b>TET-1213-01-xx</b> 12" round shower head  <table border="1"> <thead> <tr> <th>CC</th> </tr> </thead> <tbody> <tr> <td>345</td> </tr> </tbody> </table>	CC	345	<b>TET-1208-01-xx</b> 12" x 8" rectangular shower head  <table border="1"> <thead> <tr> <th>CC</th> <th>KK</th> </tr> </thead> <tbody> <tr> <td>280</td> <td>385</td> </tr> </tbody> </table>	CC	KK	280	385	<b>BRA-1608-00-xx</b> 17" L-shaped shower arm  <table border="1"> <thead> <tr> <th>CC</th> <th>KK</th> <th>LL</th> <th>BB</th> </tr> </thead> <tbody> <tr> <td>298</td> <td>491</td> <td>518</td> <td>538</td> </tr> </tbody> </table>	CC	KK	LL	BB	298	491	518	538										
Cx	Kx	Lx	Bx																																									
695	1160	1251	1390																																									
CC	KK	LL	BB																																									
350	490	630	700																																									
CC																																												
345																																												
CC	KK																																											
280	385																																											
CC	KK	LL	BB																																									
298	491	518	538																																									
<b>TET-0813-01-xx</b> 8" round shower head  <table border="1"> <thead> <tr> <th>CC</th> </tr> </thead> <tbody> <tr> <td>175</td> </tr> </tbody> </table>	CC	175	<b>TET-1013-01-xx</b> 10" round shower head  <table border="1"> <thead> <tr> <th>CC</th> <th>KK</th> </tr> </thead> <tbody> <tr> <td>250</td> <td>350</td> </tr> </tbody> </table>	CC	KK	250	350	<b>TET-1613-01-xx</b> 16" round shower head  <table border="1"> <thead> <tr> <th>CC</th> </tr> </thead> <tbody> <tr> <td>495</td> </tr> </tbody> </table>	CC	495	<b>TET-2012-01-xx</b> 20" x 12" rectangular shower head  <table border="1"> <thead> <tr> <th>CC</th> </tr> </thead> <tbody> <tr> <td>585</td> </tr> </tbody> </table>	CC	585	<b>BRA-1812-02-xx</b> 18" shower arm  <table border="1"> <thead> <tr> <th>CC</th> <th>KK</th> <th>LL</th> <th>BB</th> </tr> </thead> <tbody> <tr> <td>90</td> <td>126</td> <td>259</td> <td>248</td> </tr> </tbody> </table>	CC	KK	LL	BB	90	126	259	248																						
CC																																												
175																																												
CC	KK																																											
250	350																																											
CC																																												
495																																												
CC																																												
585																																												
CC	KK	LL	BB																																									
90	126	259	248																																									
<b>DGL-2070-53-xx</b> 3-spray sliding shower bar  <table border="1"> <thead> <tr> <th>CC</th> <th>KK</th> <th>LL</th> <th>BB</th> </tr> </thead> <tbody> <tr> <td>395</td> <td>553</td> <td>751</td> <td>860</td> </tr> </tbody> </table>	CC	KK	LL	BB	395	553	751	860	<b>DGL-2580-53-xx</b> 3-spray sliding shower bar  <table border="1"> <thead> <tr> <th>CC</th> <th>KK</th> <th>LL</th> <th>BB</th> </tr> </thead> <tbody> <tr> <td>298</td> <td>425</td> <td>536</td> <td>798</td> </tr> </tbody> </table>	CC	KK	LL	BB	298	425	536	798	<b>DGL-3080-73-xx</b> 3-spray sliding shower bar  <table border="1"> <thead> <tr> <th>CC</th> <th>KK</th> <th>LL</th> <th>BB</th> </tr> </thead> <tbody> <tr> <td>475</td> <td>665</td> <td>913</td> <td>1041</td> </tr> </tbody> </table>	CC	KK	LL	BB	475	665	913	1041	<b>DGL-3097-73-xx</b> Shower column with hand shower, head not included  <table border="1"> <thead> <tr> <th>CC</th> <th>KK</th> <th>LL</th> <th>BB</th> </tr> </thead> <tbody> <tr> <td>695</td> <td>1043</td> <td>1494</td> <td>1390</td> </tr> </tbody> </table>	CC	KK	LL	BB	695	1043	1494	1390	<b>RAC-9001-16-xx</b> 1/2" wall-mount supply elbow  <table border="1"> <thead> <tr> <th>CC</th> <th>KK</th> <th>LL</th> <th>BB</th> </tr> </thead> <tbody> <tr> <td>86</td> <td>112</td> <td>120</td> <td>122</td> </tr> </tbody> </table>	CC	KK	LL	BB	86	112	120	122
CC	KK	LL	BB																																									
395	553	751	860																																									
CC	KK	LL	BB																																									
298	425	536	798																																									
CC	KK	LL	BB																																									
475	665	913	1041																																									
CC	KK	LL	BB																																									
695	1043	1494	1390																																									
CC	KK	LL	BB																																									
86	112	120	122																																									
<b>BEC-0520-37-xx</b> Round modern tub spout without diverter  <table border="1"> <thead> <tr> <th>CC</th> <th>KK</th> <th>LL</th> <th>BB</th> </tr> </thead> <tbody> <tr> <td>102</td> <td>143</td> <td>188</td> <td>182</td> </tr> </tbody> </table>	CC	KK	LL	BB	102	143	188	182	<b>BEC-0520-51-xx</b> MA tub spout without diverter  <table border="1"> <thead> <tr> <th>CC</th> <th>KK</th> <th>LL</th> <th>BB</th> </tr> </thead> <tbody> <tr> <td>271</td> <td>379</td> <td>461</td> <td>542</td> </tr> </tbody> </table>	CC	KK	LL	BB	271	379	461	542	<b>BEC-0520-73-xx</b> 7" round tub spout without diverter  <table border="1"> <thead> <tr> <th>CC</th> <th>KK</th> <th>LL</th> <th>BB</th> </tr> </thead> <tbody> <tr> <td>90</td> <td>116</td> <td>247</td> <td>240</td> </tr> </tbody> </table>	CC	KK	LL	BB	90	116	247	240	<b>BOD-5007-01-xx</b> Round built-in lateral body jet  <table border="1"> <thead> <tr> <th>CC</th> <th>KK</th> <th>LL</th> <th>BB</th> </tr> </thead> <tbody> <tr> <td>245</td> <td>343</td> <td>394</td> <td>450</td> </tr> </tbody> </table>	CC	KK	LL	BB	245	343	394	450	<b>RAC-9001-21-xx</b> Wall-mount handshower holder and supply elbow  <table border="1"> <thead> <tr> <th>Cx</th> <th>Kx</th> <th>Lx</th> <th>Bx</th> </tr> </thead> <tbody> <tr> <td>282</td> <td>416</td> <td>458</td> <td>448</td> </tr> </tbody> </table>	Cx	Kx	Lx	Bx	282	416	458	448
CC	KK	LL	BB																																									
102	143	188	182																																									
CC	KK	LL	BB																																									
271	379	461	542																																									
CC	KK	LL	BB																																									
90	116	247	240																																									
CC	KK	LL	BB																																									
245	343	394	450																																									
Cx	Kx	Lx	Bx																																									
282	416	458	448																																									

Actual products may differ from pictures. Actual products measures may differ from the measures shown. All CAD prices are subject to change without notice. Effective as of June 2023.

## COMPLETE SHOWER KITS

### PRO-3302-47-xx PRR-3302-47-xx\*

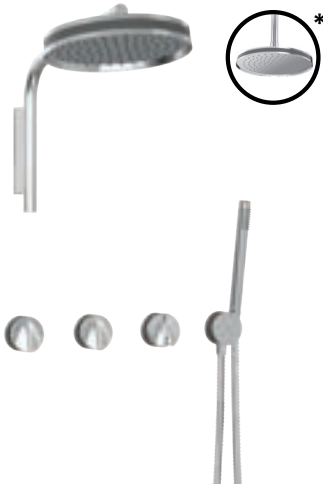

#### Complete thermostatic shower kit

Cx	Kx	Lx	Bx	Nx/Yx	Vx/Tx	Gx
2439	3716	4351	4490	3416	4638	5713

#### Features

- A- 2 accessories kit
- B- Max: 2 gpm - 80 psi (per accessory)
- C- 1-spray hand shower
- D- 2 accessories can work together
- E- Double hook as part of the thermostatic valve trim

#### Includes

- B47-9453-00-xx** Complete 3/4" thermostatic valve
- B47-9560-02-xx** Complete 2-port diverter with off
- TET-1010-47-xx** 10" Flora round shower head
- BRA-1608-00-xx** 17" L-shaped shower arm
- DSP-2604-21-xx** Hand shower on wall-mounted supply elbow

#### Ecological options CEC

#### Codes

PRO-3302-47-xx-NS  
TRO-3302-47-xx-NS + RVA-3453-00-B +  
RVA-9562-00-NS-B

#### Features are the same, except:

- B- Max: 1.75 gpm - 80 psi (per accessory)
- D- 1 accessory works at a time

#### TRIM ONLY

#### TRO-3302-47-xx TRR-3302-47-xx\*

Cx	Kx	Lx	Bx	Nx/Yx	Vx/Tx	Gx
1720	2997	3632	3771	2697	3919	4994

#### ROUGH VALVES Please order **all** of the following rough valves to complete the trim:

#### RVA-3453-00-B

Type T rough - 3/4" female NPT connections

479

#### RVA-9562-00-B

2-port diverter rough - 1/2" male NPT or welded copper connections

240

### PRO-3303-47-xx PRR-3303-47-xx\*

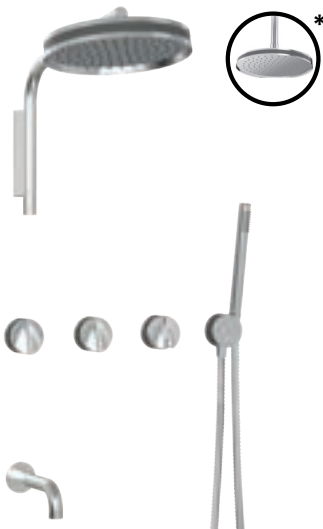

#### Complete thermostatic shower kit

Cx	Kx	Lx	Bx	Nx/Yx	Vx/Tx	Gx
2537	3879	4559	4683	3621	5127	6101

#### Features

- A- 3 accessories kit
- B- 9.7 gpm - 60 psi (bath spout)
- C- Max: 2 gpm - 80 psi (shower accessories)
- D- 1-spray hand shower
- E- 2 accessories can work together
- F- Double hook as part of the thermostatic valve trim

#### Includes

- B47-9453-00-xx** Complete 3/4" thermostatic valve
- B47-9560-03-xx** Complete 3-port diverter with off
- BEC-0520-37-xx** Modern round tub spout without diverter
- TET-1010-47-xx** 10" Flora round shower head
- BRA-1608-00-xx** 17" L-shaped shower arm
- DSP-2604-21-xx** Hand shower on wall-mounted supply elbow

#### Ecological options CEC

#### Codes

PRO-3303-47-xx-NS  
TRO-3303-47-xx-NS + RVA-3453-00-B +  
RVA-9563-00-NS-B

#### Features are the same, except:

- C- Max: 1.75 gpm - 80 psi (shower accessories)
- E- 1 accessory works at a time

#### TRIM ONLY

#### TRO-3303-47-xx TRR-3303-47-xx\*

Cx	Kx	Lx	Bx	Nx/Yx	Vx/Tx	Gx
1798	3140	3820	3944	2882	4388	5362

#### ROUGH VALVES Please order **all** of the following rough valves to complete the trim:

#### RVA-3453-00-B

Type T rough - 3/4" female NPT connections

479

#### RVA-9563-00-B

3-port diverter rough - inlet: 3/4" F NPT - outlets: 1/2" F NPT

260

#### MAIN FINISHES (faucet body, flanges and handle covers):

C= chrome, N= brushed nickel, K= matte black, L= satin brass, B = white, Y= polished nickel T= venetian bronze, V= satin copper, G= gold

#### SECONDARY FINISHES (color accent):

A= matte silver, B= white, C= chrome, F= smokey, G= gold, N= brushed nickel, K= matte black, Q= marble, W= wood, L= satin brass, T= venetian bronze, V= satin copper, Y= polished nickel

The products in this section are shown in smokey chrome (CF).

\* With 6" ceiling mount shower arm

# FLORA B47

## PRO-3304-47-xx



### Complete thermostatic shower kit

Cx	Kx	Lx	Bx	Nx/Yx	Vx/Tx	Gx
1972	2589	3164	3167	2546	3669	4186

#### Features

- A- 2 accessories kit
- B- 9.7 gpm - 60 psi (bath spout)
- C- Max: 2 gpm - 80 psi (shower accessories)
- D- 1-spray hand shower
- E- 2 accessories can work together
- F- Double hook as part of the thermostatic valve trim

#### Includes

- B47-9453-00-xx** Complete 3/4" thermostatic valve
- B47-9560-02-xx** Complete 2-port diverter with off
- BEC-0520-37-xx** Modern round tub spout without diverter
- DSP-2604-21-xx** Hand shower on wall-mounted supply elbow

#### Ecological options **CEC**

#### Codes

PRO-3304-47-xx-NS  
 TRO-3304-47-xx-NS + RVA-3453-00-B +  
 RVA-9562-00-NS-B

#### Features are the same, **except:**

C- Max: 1.75 gpm - 80 psi (shower accessories)  
 E- 1 accessory works at a time

#### TRIM ONLY

### TRO-3304-47-xx

Cx	Kx	Lx	Bx	Nx/Yx	Vx/Tx	Gx
1253	1870	2445	2448	1827	2950	3467

**ROUGH VALVES** Please order **all** of the following rough valves to complete the trim:

### RVA-3453-00-B

Type T rough - 3/4" female NPT connections

479

### RVA-9562-00-B

2-port diverter rough - 1/2" male NPT or welded copper connections

240

## PRO-3352-47-xx

PRR-3352-47-xx\*

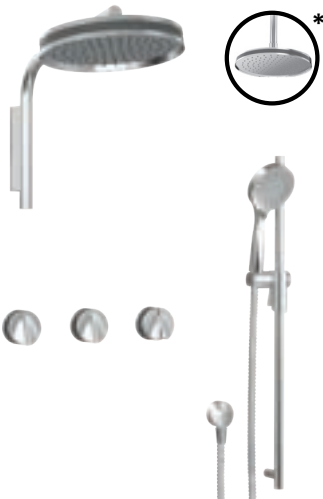

### Complete thermostatic shower kit

Cx	Kx	Lx	Bx	Nx/Yx	Vx/Tx	Gx
2439	3679	4436	4633	3529	4638	5823

#### Features

- A- 2 accessories kit
- B- Max: 2 gpm - 80 psi (per accessory)
- C- 3-spray hand shower
- D- 2 accessories can work together
- E- Double hook as part of the thermostatic valve trim

#### Includes

- B47-9453-00-xx** Complete 3/4" thermostatic valve
- B47-9560-02-xx** Complete 2-port diverter with off
- TET-1010-47-xx** 10" Flora round shower head
- BRA-1608-00-xx** 17" L-shaped shower arm
- DGL-2070-53-xx** 3-spray sliding shower bar
- RAC-9001-13-xx** Wall-mount supply elbow

#### Ecological options **CEC**

#### Codes

PRO-3352-47-xx-NS  
 TRO-3352-47-xx-NS + RVA-3453-00-B +  
 RVA-9562-00-NS-B

#### Features are the same, **except:**

B- Max: 1.75 gpm - 80 psi (per accessory)  
 D- 1 accessory works at a time

#### TRIM ONLY

### TRO-3352-47-xx

TRR-3352-47-xx\*

Cx	Kx	Lx	Bx	Nx/Yx	Vx/Tx	Gx
1720	2960	3717	3914	2810	3919	5104

**ROUGH VALVES** Please order **all** of the following rough valves to complete the trim:

### RVA-3453-00-B

Type T rough - 3/4" female NPT connections

479

### RVA-9562-00-B

2-port diverter rough - 1/2" male NPT or welded copper connections

240

Actual products may differ from pictures. Actual products measures may differ from the measures shown. All CAD prices are subject to change without notice. Effective as of June 2023.



## SELECTION OF BATHROOM ACCESSORIES

For more bathroom accessories, please refer to the bathroom accessories section (see p. 293-306).

**A46-1029-00-xx**

**PROFILE**  
Wall-mounted toilet paper holder



CC	KK	LL	BB	NN/YY	VV/TT	CF
115	173	215	219	173	253	127

**A47-1069-00-xx**

**FLORA**  
Bathrobe holder



Cx	Kx	Lx	Bx	Nx/Yx	Vx/Tx	Gx
170	238	289	340	204	289	425

**A46-6012-00-xx**

**PROFILE**  
12" single towel bar

Available Q3 2023



CC	KK	LL	BB	NN/YY	VV/TT	CF
179	269	394	448	322	394	197

**A46-6018-00-xx**

**PROFILE**  
18" single towel bar



CC	KK	LL	BB	NN/YY	VV/TT	CF
200	300	440	500	340	460	226

**A46-6024-00-xx**

**PROFILE**  
24" single towel bar



CC	KK	LL	BB	NN/YY	VV/TT	CF
220	330	440	550	330	484	250

**A46-6030-00-xx**

**PROFILE**  
30" single towel bar



CC	KK	LL	BB	NN/YY	VV/TT	CF
260	390	520	572	390	572	292

**MAIN FINISHES (faucet body, flanges and handle covers):**

C= chrome, N= brushed nickel, K= matte black, L= satin brass, B = white, Y= polished nickel T= venetian bronze, V= satin copper, , G= gold

**SECONDARY FINISHES (color accent):**

A= matte silver, B= white, C= chrome, F= smokey, G= gold, N= brushed nickel, K= matte black, Q= marble, W= wood, L= satin brass, T= venetian bronze, V= satin copper, Y= polished nickel

The products in this section are shown in smokey chrome (CF).



# MA B51

Compatible with the Touchless Sensor  
Order ELE-2001-01-xx (p. 43)



BARIL

# MA B51

## B51-1010-1PL-xx

**DRAIN INCLUDED**  



**GRANDS PRIX DU DESIGN**

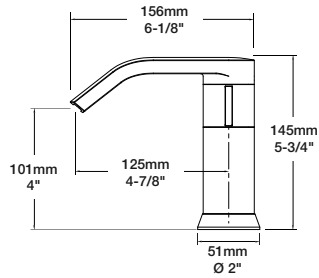

CC	CF	KK	BB
615	695	984	1230

Single-hole lavatory faucet, drain included

- A- 1.5 gpm - 60 psi
- B- CAR-1400-28
- C- Progressive cartridge
- D- Push-button drain with overflow included

**Ecological options**

Codes	Reduced flow rates
B51-1010-XXL-xx-120	1.2 gpm (4.5 l/min) - 60 psi 

**DRAIN NOT INCLUDED**

## B51-1010-00L-xx

D- Order your lavatory drain (pages 309-310)

CC	CF	KK	BB
565	665	904	1130

## B51-8009-00L-xx

 **CEC** 

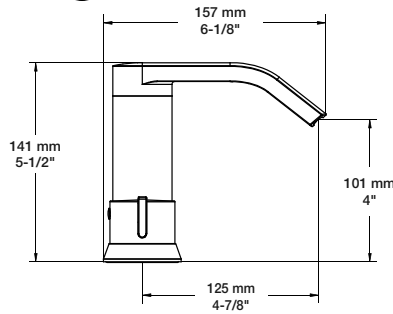

CC	CF	KK	BB
840	915	1344	1680

8" c/c lavatory faucet, drain included

- A- 1.2 gpm - 60 psi
- B- Push-button drain with overflow included
- C- CAR-3820-01 (Cold), CAR-3820-02 (Hot)

## B51-8100-00L-xx





**GRANDS PRIX DU DESIGN**

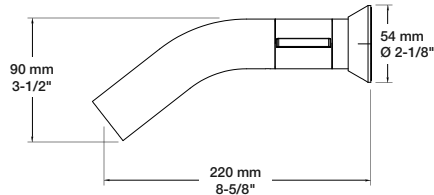

CC	CF	KK	BB
495	545	792	990

Single lever wall-mounted lavatory faucet, drain not included

- A- 1.5 gpm - 60 psi
- B- Order your lavatory drain (pages 309-310)
- C- Adjustable aerator
- D- CAR-1400-28
- E- Progressive cartridge

**Ecological options**

Codes	Reduced flow rates
B51-8100-00L-xx-120	1.2 gpm (4.5 l/min) - 60 psi 
B51-8100-00L-xx-100	1.0 gpm (3.7 l/min) - 60 psi
B51-8100-00L-xx-050	0.5 gpm (1.9 l/min) - 60 psi

## B51-1469-00-xx

CC	CF	KK	BB
1115	1185	1784	2230



**GRANDS PRIX DU DESIGN**

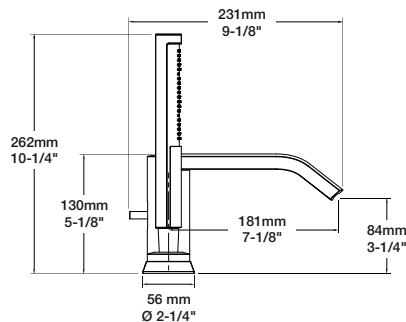

4-piece tub filler with hand shower

**Bath spout:**

- A- 8.2 gpm - 60 psi

**Hand shower:**

- B- Max: 2 gpm - 80 psi
- C- Hand shower - 2 choices of installation
- D- DOU-2652-01-CF
- E- CAR-1020-01 (Cold), CAR-1020-02 (Hot)

**Ecological options**

Codes	Reduced flow rates
B51-1469-00-xx-150	1.5 gpm (5.7 l/min) - 80 psi 
B51-1469-00-xx-175	1.75 gpm (6.6 l/min) - 80 psi

Actual products may differ from pictures. Actual products measures may differ from the measures shown. All CAD prices are subject to change without notice. Effective as of June 2023.

## B51-9521-00-xx

### ROUGH & TRIM PACKAGE

CC	CF	KK	BB
960	1000	1248	1810

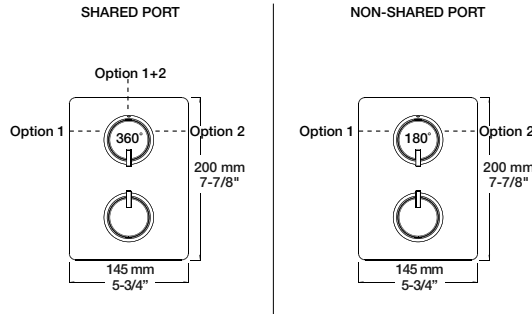

Complete thermostatic pressure balanced shower control valve with 2-way diverter (shared port)

- A - 1 outlet: 7.9 gpm - 60 psi, 2 outlets: 3.7 gpm - 60 psi
- B - Up to 2 accessories can be used at the same time
- C - Thin brass plate
- D - Reversible check / non-return valves in case of water supply inversion
- E - CAR-2661-00 (temperature), CAR-3003-36 (diverter)
- F - Rough valve RVA-9521-00-B included
- G - Large depth adjustment range

#### Ecological options CEC

Codes	Features
B51-9521-00-xx-NS	Non-shared port
T51-9521-00-xx + RVA-9521-00-NS-B	1 accessory works at a time
T51-9521-00-xx + RVA-9521-PO-NS-B	CAR-3003-36-NS (diverter)

#### TRIM ONLY

**T51-9521-00-xx**

CC	CF	KK	BB
425	465	713	1275

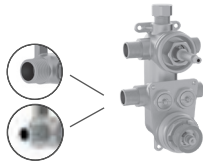

**ROUGH VALVES** Please order **one** of the following rough valves to complete the trim:

**RVA-9521-00-B** 2-way TP rough - 1/2" male NPT or welded copper connections **535**

**RVA-9521-PO-B** 2-way TP rough - PEX connections **535**

## B51-9531-00-xx

### ROUGH & TRIM PACKAGE

CC	CF	KK	BB
995	1035	1281	1870

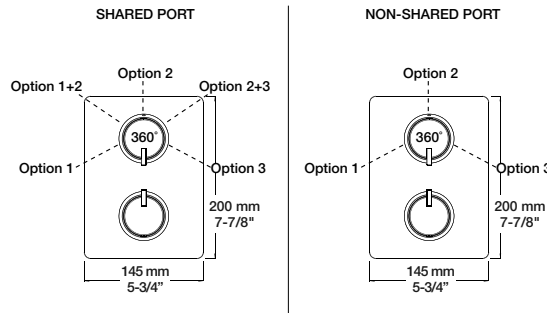

Complete thermostatic pressure balanced shower control valve with 3-way diverter (shared port)

- A - 1 outlet: 7.9 gpm - 60 psi, 2 outlets: 3.7 gpm - 60 psi
- B - Up to 2 accessories can be used at the same time
- C - Thin brass plate
- D - Reversible check / non-return valves in case of water supply inversion
- E - CAR-2661-00 (temperature), CAR-9531-03 (diverter)
- F - Rough valve RVA-9531-00-B included
- G - Large depth adjustment range

#### Ecological options CEC

Codes	Features
B51-9531-00-xx-NS	Non-shared port
T51-9531-00-xx + RVA-9531-00-NS-B	1 accessory works at a time
T51-9531-00-xx + RVA-9531-PO-NS-B	CAR-9531-03-NS (diverter)

#### TRIM ONLY

**T51-9531-00-xx**

CC	CF	KK	BB
435	475	721	1310

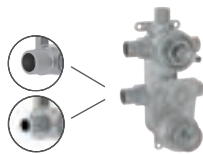

**ROUGH VALVES** Please order **one** of the following rough valves to complete the trim:

**RVA-9531-00-B** 3-way TP rough - 1/2" male NPT or welded copper connections **560**

**RVA-9531-PO-B** 3-way TP rough - PEX connections **560**

#### Finishes:

CC = chrome, CF = smokey chrome, KK = matte black, BB = white  
The products in this section are shown in smokey chrome.

# MA B51

## SELECTION OF SHOWER COMPONENTS

For more shower components and for ecological options, please refer to the shower components section (see p. 347-382).

**TET-0810-01-xx**  
8" round shower head



CC	KK	LL	BB
220	308	345	318

**TET-1213-01-xx**  
12" round shower head



CC
345

**TET-1613-01-xx**  
16" round shower head



CC
495

**TET-2012-01-xx**  
20" x 12" rectangular shower head



CC
585

**BRA-1612-44-xx**  
16" shower arm



CC	KK	LL	BB
110	176	330	264

**BRA-1612-66-xx**  
16" shower arm



CC	KK	LL	BB
95	152	285	228

**TET-0811-02-xx**  
8" square shower head



CC	KK	LL	BB
265	371	598	530

**TET-1214-01-xx**  
12" square shower head



CC
395

**TET-1614-01-xx**  
16" square shower head



CC
545

**TET-3018-01-xx**  
Adjustable 3-stem shower head



CC/CF	KK	LL	BB
995	1393	1791	1890

**BRA-1812-02-xx**  
18" shower arm



CC	KK	LL	BB
90	126	259	248

**RAC-0618-02-xx**  
6" ceiling mount shower arm



CC	KK	LL	BB
42	110	124	115

**DGL-2070-51-xx**  
1-spray sliding shower bar



CC	KK	LL	BB
460	644	828	920

**DGL-2070-57-xx**  
3-spray sliding shower bar



CC	KK	LL	BB
425	595	811	890

**DSP-2604-19-xx**  
Hand shower on wall-mounted supply elbow



CC	KK	LL	BB
316	420	607	586

**DSP-2604-21-xx**  
Hand shower on wall-mounted supply elbow



CC	KK	LL	BB
474	662	777	786

**RAC-9001-16-xx**  
1/2" F wall-mount supply elbow



CC	KK	LL	BB
86	112	120	122

**BEC-0520-51-xx**  
MA tub spout without diverter



CC/CF	KK	LL	BB
271	379	461	542

Actual products may differ from pictures. Actual products measures may differ from the measures shown. All CAD prices are subject to change without notice. Effective as of June 2023.

## COMPLETE SHOWER KITS

### PRO-4216-51-xx PRR-4216-51-xx\*

#### Complete thermostatic pressure balanced shower kit

CC	CF	KK	BB
1935	1978	2660	3787



#### Features

- A- 2 accessories kit
- B- Max: 2 gpm - 80 psi (per accessory)
- C- 3-spray hand shower
- D- 2 accessories can work together

#### Includes

- B51-9521-00-xx** Complete TP shower control valve with 2-way diverter
- TET-1011-01-xx** 10" square shower head
- BRA-1612-66-xx** 16" shower arm
- DGL-2070-57-xx** 3-spray sliding shower bar
- RAC-9001-16-xx** Wall-mount supply elbow

#### Ecological options CEC

#### Codes

PRO-4216-51-xx-NS
TRO-4216-51-xx-NS + RVA-9521-00-NS-B

#### Features are the same, except:

B- Max: 1.75 gpm - 80 psi (per accessory)
D- 1 accessory works at a time

#### TRIM ONLY

### TRO-4216-51-xx TRR-4216-51-xx\*

CC	CF	KK	BB
1400	1443	2125	3252

#### ROUGH VALVES Please order **one** of the following rough valves to complete the trim:

### RVA-9521-00-B

2-way TP rough - 1/2" male NPT or welded copper connections

535

### RVA-9521-PO-B

2-way TP rough - PEX connections

535

### PRO-4291-51-xx PRR-4291-51-xx\*

#### Complete thermostatic pressure balanced shower kit

CC	CF	KK	BB
1825	1875	2555	3561

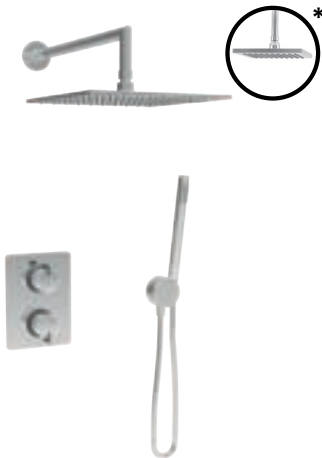

#### Features

- A- 2 accessories kit
- B- Max: 2 gpm - 80 psi (per accessory)
- C- 1-spray hand shower
- D- 2 accessories can work together

#### Includes

- B51-9521-00-xx** Complete TP shower control valve with 2-way diverter
- TET-1011-01-xx** 10" square shower head
- BRA-1612-66-xx** 16" shower arm
- DSP-2604-21-xx** Hand shower on wall-mounted supply elbow

#### Ecological options CEC

#### Codes

PRO-4291-51-xx-NS
TRO-4291-51-xx-NS + RVA-9521-00-NS-B

#### Features are the same, except:

B- Max: 1.75 gpm - 80 psi (per accessory)
D- 1 accessory works at a time

#### TRIM ONLY

### TRO-4291-51-xx TRR-4291-51-xx\*

CC	CF	KK	BB
1290	1340	2020	3026

#### ROUGH VALVES Please order **one** of the following rough valves to complete the trim:

### RVA-9521-00-B

2-way TP rough - 1/2" male NPT or welded copper connections

535

### RVA-9521-PO-B

2-way TP rough - PEX connections

535

#### Finishes:

CC = chrome, CF = smokey chrome, KK = matte black, BB = white  
The products in this section are shown in smokey chrome.

\* With 6" ceiling mount shower arm

# MA B51

## SELECTION OF BATHROOM ACCESSORIES

For more bathroom accessories, please refer to the bathroom accessories section (see p. 293-306).

**A46-1029-00-xx**

**PROFILE**  
Wall-mounted toilet paper holder



CC	CF	KK	BB
115	127	173	219

**A46-1069-00-xx**

**PROFILE**  
Bathrobe holder



CC	CF	KK	BB
72	79	108	164

**A46-6012-00-xx**

**PROFILE**  
12" single towel bar

Available Q3 2023



CC	CF	KK	BB
179	197	269	448

**A46-6018-00-xx**

**PROFILE**  
18" single towel bar



CC	CF	KK	BB
200	226	300	500

**A46-6024-00-xx**

**PROFILE**  
24" single towel bar



CC	CF	KK	BB
220	250	330	550

**A46-6030-00-xx**

**PROFILE**  
30" single towel bar



CC	CF	KK	BB
260	292	390	572

Actual products may differ from pictures. Actual products measures may differ from the measures shown. All CAD prices are subject to change without notice. Effective as of June 2023.



# ACCENT B56

Compatible with the Touchless Sensor  
Order ELE-2001-01-xx (p. 43)



BARIL

# ACCENT B56

**B56-1010-1PL-xx**

**DRAIN INCLUDED**



**ADA**



CC	CB	CF
<b>545</b>	<b>627</b>	<b>615</b>

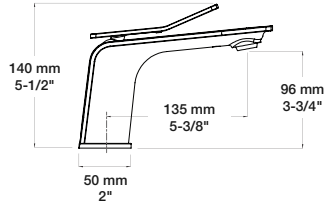

Single-hole lavatory faucet, drain included

- A- Max: 1.5 gpm - 60 psi
- B- Easy-to-clean adjustable silicone aerator
- C- CAR-1025-05
- D- Push-button drain with overflow included

**Ecological options**

Codes	Reduced flow rates
B56-1010-XXL-xx-120	1.2 gpm (4.5 l/min) - 60 psi
B56-1010-XXL-xx-100	1.0 gpm (3.7 l/min) - 60 psi
B56-1010-XXL-xx-050	0.5 gpm (1.9 l/min) - 60 psi

CEC

**DRAIN NOT INCLUDED**

**B56-1010-00L-xx**

D- Order your lavatory drain (pages 309-310)

CC	CB	CF
<b>500</b>	<b>575</b>	<b>585</b>

**B56-8009-00L-xx**

CC	CB	CF
<b>845</b>	<b>930</b>	<b>915</b>

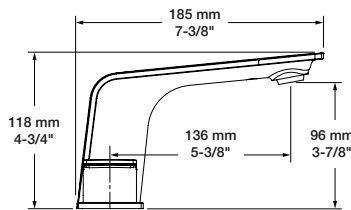

8" c/c lavatory faucet, drain included

- A- Max: 1.5 gpm - 60 psi
- B- Push-button drain with overflow included
- C- Easy-to-clean adjustable silicone aerator
- D- CAR-3820-01 (Cold), CAR-3820-02 (Hot)

**Ecological options**

Codes	Reduced flow rates
B56-8009-00L-xx-120	1.2 gpm (4.5 l/min) - 60 psi
B56-8009-00L-xx-100	1.0 gpm (3.7 l/min) - 60 psi
B56-8009-00L-xx-050	0.5 gpm (1.9 l/min) - 60 psi

CEC

**B56-1100-00-xx**

**COMPLETE FAUCET**

**ADA**

CC	CB	CF
<b>2350</b>	<b>2678</b>	<b>2550</b>

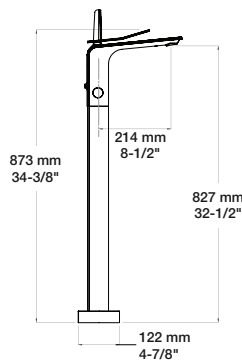

Floor-mounted tub filler with hand shower

**Bath spout:**

- A- 7.9 gpm - 60 psi
- B- Tub spout with integrated push-button diverter

**Hand shower:**

- C- Max: 2 gpm - 80 psi
- D- Reclining hand shower holder
- E- Built-in hook on the hand shower holder
- F- Hand shower DOU-2653-01-xx with 59" PVC hose
- G- CAR-1060-01

**Ecological options**

Codes	Reduced flow rates
B56-1100-00-xx-150	1.5 gpm (5.7 l/min) - 80 psi
B56-1100-00-xx-175	1.75 gpm (6.6 l/min) - 80 psi

CEC

**TRIM ONLY**

**T56-1100-00-xx**

CC	CB	CF
<b>2250</b>	<b>2578</b>	<b>2450</b>

**MOUNTING KIT** Please order the following kit to complete the trim:

**FIX-1100-00-B**

Floor mounting kit for floor-mounted tub filler with hand shower

**100**



Actual products may differ from pictures. Actual products measures may differ from the measures shown. All CAD prices are subject to change without notice. Effective as of June 2023.

# ACCENT B56

**B56-1249-00-xx**

CC	CB	CF
1075	1185	1185

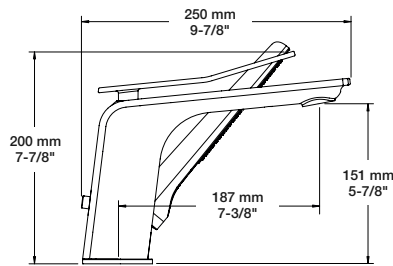

2-piece tub filler with hand shower

**Bath spout:**

A- 7.1 gpm - 60 psi

B- Tub spout with integrated push-button diverter

**Hand shower:**

C- Max: 2 gpm - 80 psi

D- DOU-2653-01-xx

E- CAR-1031-49

**Ecological options**

Codes	Reduced flow rates
B56-1249-00-xx-150	1.5 gpm (5.7 l/min) - 80 psi
B56-1249-00-xx-175	1.75 gpm (6.6 l/min) - 80 psi

**B56-9404-00-xx**

**ROUGH & TRIM PACKAGE**

CC	CB	CF
745	761	761

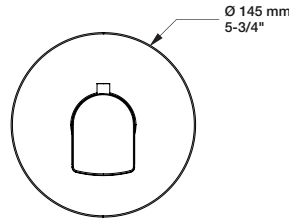

Complete 3/4" thermostatic valve

A- 16 gpm - 60 psi

B- Separate volume control or diverter valve required

C- Can easily supply 3 accessories

D- Thin brass plate

E- CAR-3404-00

F- Rough valve RVA-3404-00-B included

G- Reversible check / non-return valves in case of water supply inversion

**TRIM ONLY**

**T56-9404-00-xx**

CC	CB	CF
216	232	232

**ROUGH VALVE** Please order the following rough valve to complete the trim:

**RVA-3404-00-B** Type T rough - 3/4" female NPT connections

529

**B56-9521-00-xx**

**ROUGH & TRIM PACKAGE**

CC	CB	CF
910	945	945

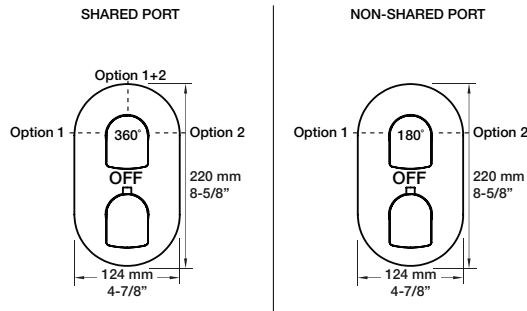

Complete thermostatic pressure balanced shower control valve with 2-way diverter (shared port)

A - 1 outlet: 7.9 gpm - 60 psi, 2 outlets: 3.7 gpm - 60 psi

B- Up to 2 accessories can be used at the same time

C- Thin brass plate

D- Reversible check / non-return valves in case of water supply inversion

E- CAR-2661-00 (temperature), CAR-3003-36 (diverter)

F- Rough valve RVA-9521-00-B included

G- Large depth adjustment range

**Ecological options** CEC

Codes	Features
B56-9521-00-xx-NS	Non-shared port
T56-9521-00-xx + RVA-9521-00-NS-B	1 accessory works at a time
T56-9521-00-xx + RVA-9521-PO-NS-B	CAR-3003-36-NS (diverter)

**TRIM ONLY**

**T56-9521-00-xx**

CC	CB	CF
375	410	410

**ROUGH VALVES** Please order **one** of the following rough valves to complete the trim:

**RVA-9521-00-B** 2-way TP rough - 1/2" male NPT or welded copper connections

535

**RVA-9521-PO-B** 2-way TP rough - PEX connections

535

**Finishes:**

CC = chrome, CB = chrome white, CF = smokey chrome  
The products in this section are shown in smokey chrome.

ACCENT B56

# ACCENT B56

**B56-9531-00-xx**

**ROUGH & TRIM PACKAGE**

CC	CB	CF
945	980	980

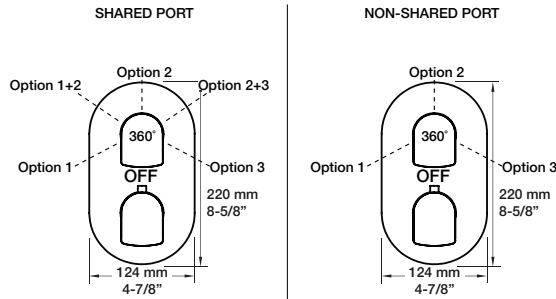

Complete thermostatic pressure balanced shower control valve with 3-way diverter (shared port)

- A - 1 outlet: 7.9 gpm - 60 psi, 2 outlets: 3.7 gpm - 60 psi
- B - Up to 2 accessories can be used at the same time
- C - Thin brass plate
- D - Reversible check / non-return valves in case of water supply inversion
- E - CAR-2661-00 (temperature), CAR-9531-03 (diverter)
- F - Rough valve RVA-9531-00-B included
- G - Large depth adjustment range

**Ecological options** CEC

Codes	Features
B56-9531-00-xx-NS	Non-shared port
T56-9531-00-xx + RVA-9531-00-NS-B	1 accessory works at a time
T56-9531-00-xx + RVA-9531-PO-NS-B	CAR-9531-03-NS (diverter)

**TRIM ONLY**

**T56-9531-00-xx**

CC	CB	CF
385	420	420

**ROUGH VALVES** Please order **one** of the following rough valves to complete the trim:

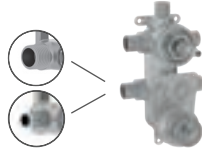

**RVA-9531-00-B**

3-way TP rough - 1/2" male NPT or welded copper connections

560

**RVA-9531-PO-B**

3-way TP rough - PEX connections

560

**B56-9560-02-xx**

**ROUGH & TRIM PACKAGE**

CC	CB	CF
395	410	410

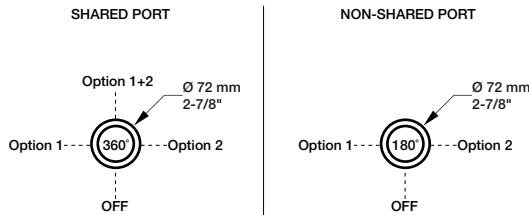

Complete 2-port diverter with stop (shared port)

- A - 1 outlet: 10.5 gpm - 60 psi, 2 outlets: 4 gpm - 60 psi
- B - Can replace 2 volume control valves
- C - Up to 2 accessories can be used at the same time
- D - CAR-9525-02
- E - Rough RVA-9562-00-B included
- F - Extra long cartridge for maximum adjustment

**Ecological options** CEC

Codes	Features
B56-9560-02-xx-NS	Non-shared port
T56-9560-02-xx + RVA-9562-00-NS-B	1 accessory works at a time
	CAR-9525-02-NS (diverter)

**TRIM ONLY**

**T56-9560-02-xx**

CC	CB	CF
155	170	170

**ROUGH VALVE** Please order the following rough valve to complete the trim:



**RVA-9562-00-B**

2-port diverter rough - 1/2" male NPT or welded copper connections

240

Actual products may differ from pictures. Actual products measures may differ from the measures shown. All CAD prices are subject to change without notice. Effective as of June 2023.

# ACCENT B56

## B56-9560-03-xx

### ROUGH & TRIM PACKAGE

CC	CB	CF
415	430	430

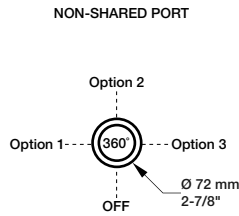
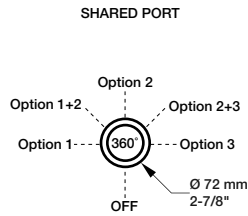

Complete 3-port diverter with stop (shared port)

- A- 1 outlet: 9.7 gpm - 60 psi, 2 outlets: 5.2 gpm - 60 psi
- B- Can replace 2 or 3 volume control valves
- C- Up to 2 accessories can be used at the same time
- D- CAR-9530-03
- E- Rough RVA-9563-00-B included
- F- Extra long cartridge for maximum adjustment

#### Ecological options CEC

Codes	Features
B56-9560-03-xx-NS	Non-shared port
T56-9560-03-xx + RVA-9563-00-NS-B	1 accessory works at a time CAR-9530-03-NS (diverter)

#### TRIM ONLY



### T56-9560-03-xx

CC	CB	CF
155	170	170

**ROUGH VALVE** Please order the following rough valve to complete the trim:

### RVA-9563-00-B

3-port diverter rough - inlet: 3/4" F NPT - outlets: 1/2" F NPT

260

## B56-9649-00-xx

### ROUGH & TRIM PACKAGE

CC	CB	CF
344	359	359

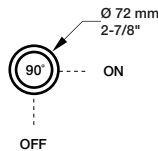

Complete 3/4" volume control valve

- A- 11.1 gpm - 60 psi
- B- Volume control valve
- C- Offers higher flow
- D- CAR-2719-34
- E- Rough valve RVA-2719-34-B included
- F- Extra long cartridge for maximum adjustment

#### TRIM ONLY



### T56-9649-00-xx

CC	CB	CF
155	170	170

**ROUGH VALVE** Please order the following rough valve to complete the trim:

### RVA-2719-34-B

Volume control valve rough - 3/4" female NPT connections

189









#### Finishes:

CC = chrome, CB = chrome white, CF = smokey chrome  
The products in this section are shown in smokey chrome.

# ACCENT B56

## SELECTION OF SHOWER COMPONENTS

For more shower components and for ecological options, please refer to the shower components section (see p. 347-382).

<p><b>TET-0813-01-xx</b></p> <p>8" round shower head</p>  <table border="1"> <thead> <tr> <th>CC</th> </tr> </thead> <tbody> <tr> <td>175</td> </tr> </tbody> </table>	CC	175	<p><b>TET-1213-01-xx</b></p> <p>12" round shower head</p>  <table border="1"> <thead> <tr> <th>CC</th> </tr> </thead> <tbody> <tr> <td>345</td> </tr> </tbody> </table>	CC	345	<p><b>TET-1208-01-xx</b></p> <p>12" x 8" rectangular shower head</p>  <table border="1"> <thead> <tr> <th>CC</th> <th>KK</th> </tr> </thead> <tbody> <tr> <td>280</td> <td>385</td> </tr> </tbody> </table>	CC	KK	280	385	<p><b>TET-1214-91-xx</b></p> <p>12" square built-in shower head</p>  <table border="1"> <thead> <tr> <th>CC</th> </tr> </thead> <tbody> <tr> <td>465</td> </tr> </tbody> </table>	CC	465	<p><b>BRA-1409-02-xx</b></p> <p>15" L-shaped shower arm</p>  <table border="1"> <thead> <tr> <th>CC</th> <th>KK</th> <th>LL</th> <th>BB</th> </tr> </thead> <tbody> <tr> <td>180</td> <td>348</td> <td>380</td> <td>394</td> </tr> </tbody> </table>	CC	KK	LL	BB	180	348	380	394																						
CC																																												
175																																												
CC																																												
345																																												
CC	KK																																											
280	385																																											
CC																																												
465																																												
CC	KK	LL	BB																																									
180	348	380	394																																									
<p><b>TET-1013-01-xx</b></p> <p>10" round shower head</p>  <table border="1"> <thead> <tr> <th>CC</th> <th>KK</th> </tr> </thead> <tbody> <tr> <td>250</td> <td>350</td> </tr> </tbody> </table>	CC	KK	250	350	<p><b>TET-1613-01-xx</b></p> <p>16" round shower head</p>  <table border="1"> <thead> <tr> <th>CC</th> </tr> </thead> <tbody> <tr> <td>495</td> </tr> </tbody> </table>	CC	495	<p><b>TET-2012-01-xx</b></p> <p>20" x 12" rectangular shower head</p>  <table border="1"> <thead> <tr> <th>CC</th> </tr> </thead> <tbody> <tr> <td>585</td> </tr> </tbody> </table>	CC	585	<p><b>TET-1614-91-xx</b></p> <p>16" square built-in shower head</p>  <table border="1"> <thead> <tr> <th>CC</th> </tr> </thead> <tbody> <tr> <td>645</td> </tr> </tbody> </table>	CC	645	<p><b>BRA-1612-66-xx</b></p> <p>16" shower arm</p>  <table border="1"> <thead> <tr> <th>CC</th> <th>KK</th> <th>LL</th> <th>BB</th> </tr> </thead> <tbody> <tr> <td>95</td> <td>152</td> <td>285</td> <td>228</td> </tr> </tbody> </table>	CC	KK	LL	BB	95	152	285	228																						
CC	KK																																											
250	350																																											
CC																																												
495																																												
CC																																												
585																																												
CC																																												
645																																												
CC	KK	LL	BB																																									
95	152	285	228																																									
<p><b>DGL-3080-83-xx</b></p> <p>3-spray sliding shower bar</p>  <table border="1"> <thead> <tr> <th>CC</th> <th>KK</th> <th>LL</th> <th>BB</th> </tr> </thead> <tbody> <tr> <td>475</td> <td>665</td> <td>913</td> <td>1041</td> </tr> </tbody> </table>	CC	KK	LL	BB	475	665	913	1041	<p><b>DGL-4880-03-xx</b></p> <p>3-spray sliding shower bar</p>  <table border="1"> <thead> <tr> <th>CC</th> <th>KK</th> <th>LL</th> <th>BB</th> </tr> </thead> <tbody> <tr> <td>495</td> <td>900</td> <td>998</td> <td>990</td> </tr> </tbody> </table>	CC	KK	LL	BB	495	900	998	990	<p><b>DSP-2604-19-xx</b></p> <p>Hand shower on wall-mounted supply elbow</p>  <table border="1"> <thead> <tr> <th>CC</th> <th>KK</th> <th>LL</th> <th>BB</th> </tr> </thead> <tbody> <tr> <td>316</td> <td>420</td> <td>607</td> <td>586</td> </tr> </tbody> </table>	CC	KK	LL	BB	316	420	607	586	<p><b>RAC-9001-16-xx</b></p> <p>1/2" F wall-mount supply elbow</p>  <table border="1"> <thead> <tr> <th>CC</th> <th>KK</th> <th>LL</th> <th>BB</th> </tr> </thead> <tbody> <tr> <td>86</td> <td>112</td> <td>120</td> <td>122</td> </tr> </tbody> </table>	CC	KK	LL	BB	86	112	120	122	<p><b>RAC-0618-02-xx</b></p> <p>6" ceiling mount shower arm</p>  <table border="1"> <thead> <tr> <th>CC</th> <th>KK</th> <th>LL</th> <th>BB</th> </tr> </thead> <tbody> <tr> <td>42</td> <td>110</td> <td>124</td> <td>115</td> </tr> </tbody> </table>	CC	KK	LL	BB	42	110	124	115
CC	KK	LL	BB																																									
475	665	913	1041																																									
CC	KK	LL	BB																																									
495	900	998	990																																									
CC	KK	LL	BB																																									
316	420	607	586																																									
CC	KK	LL	BB																																									
86	112	120	122																																									
CC	KK	LL	BB																																									
42	110	124	115																																									
<p><b>BEC-0520-46-xx</b></p> <p>Profile tub spout without diverter</p>  <table border="1"> <thead> <tr> <th>CC</th> <th>KK</th> <th>LL</th> <th>BB</th> </tr> </thead> <tbody> <tr> <td>310</td> <td>434</td> <td>527</td> <td>620</td> </tr> </tbody> </table>	CC	KK	LL	BB	310	434	527	620																																				
CC	KK	LL	BB																																									
310	434	527	620																																									

Actual products may differ from pictures. Actual products measures may differ from the measures shown. All CAD prices are subject to change without notice. Effective as of June 2023.

## COMPLETE SHOWER KITS

### PRO-3950-56-Cx PRR-3950-56-Cx\*

#### Complete thermostatic shower kit

CC	CB	CF
3082	3143	3143



#### Features

- A- 3 accessories kit
- B- Max: 2 gpm - 80 psi (per accessory)
- C- 3-spray hand shower
- D- 59" PVC hose
- E- 3 accessories can work together

#### Includes

- B56-9404-00-Cx** Complete 3/4" thermostatic valve
- B56-9649-00-Cx** Complete 3/4" shut-off valve (3)
- TET-1213-01-CC** 12" round shower head
- BRA-1815-02-CC** 18" shower arm
- DGL-3080-83-CC** 3-spray sliding shower bar
- RAC-9001-16-CC** Elbow connector
- BOD-5007-01-CC** Built-in body jets (3)

#### TRIM ONLY

#### TRO-3950-56-Cx TRR-3950-56-Cx\*

CC	CB	CF
1986	2047	2047

**ROUGH VALVES** Please order **all** of the following rough valves to complete the trim:

<b>1x RVA-3404-00-B</b>	Type T rough - 3/4" female NPT connections	529
<b>3x RVA-2719-34-B</b>	Volume control valve rough - 3/4" female NPT connections	189

### PRO-4226-56-Cx PRR-4226-56-Cx\*

#### Complete thermostatic pressure balanced shower kit

CC	CB	CF
1858	1893	1893



#### Features

- A- 2 accessories kit
- B- Max: 2 gpm - 80 psi (per accessory)
- C- 3-spray hand shower
- D- 59" PVC hose
- E- 2 accessories can work together

#### Includes

- B56-9521-00-Cx** Complete TP shower control valve with 2-way diverter
- TET-1213-01-CC** 12" round shower head
- BRA-1815-02-CC** 18" shower arm
- DGL-3080-83-CC** 3-spray sliding shower bar
- RAC-9001-16-CC** Wall-mount supply elbow

#### Ecological options CEC

#### Codes

PRO-4226-56-Cx-NS
TRO-4226-56-Cx-NS + RVA-9521-00-NS-B

#### Features are the same, **except:**

B- Max: 1.75 gpm - 80 psi (per accessory)
E- 1 accessory works at a time

#### TRIM ONLY

#### TRO-4226-56-Cx TRR-4226-56-Cx\*

CC	CB	CF
1323	1358	1358

**ROUGH VALVES** Please order **one** of the following rough valves to complete the trim:

<b>RVA-9521-00-B</b>	2-way TP rough - 1/2" male NPT or welded copper connections	535
<b>RVA-9521-P0-B</b>	2-way TP rough - PEX connections	535

#### Finishes:

CC = chrome, CB = chrome white, CF = smokey chrome  
The products in this section are shown in smokey chrome.

\* With 6" ceiling mount shower arm

# ACCENT B56

## PRO-4236-56-Cx PRR-4236-56-Cx\*

### Complete thermostatic pressure balanced shower kit

CC	CB	CF
2098	2133	2133



#### Features

- A- 2 accessories kit
- B- Max: 2 gpm - 80 psi (per accessory)
- C- 3-spray hand shower
- D- 59" PVC hose
- E- 2 accessories can work together

#### Includes

- B56-9521-00-Cx** Complete TP shower control valve with 2-way diverter
- TET-2012-01-CC** 20" x 12" rectangular shower head
- BRA-1815-02-CC** 18" shower arm
- DGL-3080-83-CC** 3-spray sliding shower bar
- RAC-9001-16-CC** Wall-mount supply elbow

#### Ecological options CEC

#### Codes

PRO-4236-56-Cx-NS  
TRO-4236-56-Cx-NS + RVA-9521-00-NS-B

#### Features are the same, except:

B- Max: 1.75 gpm - 80 psi (per accessory)  
E- 1 accessory works at a time

#### TRIM ONLY

### TRO-4236-56-Cx TRR-4236-56-Cx\*

CC	CB	CF
1563	1598	1598

#### ROUGH VALVES Please order **one** of the following rough valves to complete the trim:

### RVA-9521-00-B

2-way TP rough - 1/2" male NPT or welded copper connections

535

### RVA-9521-PO-B

2-way TP rough - PEX connections

535

## PRO-4246-56-Cx

### Complete thermostatic pressure balanced shower kit

CC	CB	CF
2116	2151	2151



#### Features

- A- 2 accessories kit
- B- Max: 2 gpm - 80 psi (per accessory)
- C- 3-spray hand shower
- D- 59" PVC hose
- E- Square built-in shower head
- F- 2 accessories can work together

#### Includes

- B56-9521-00-Cx** Complete TP shower control valve with 2-way diverter
- TET-1614-91-CC** 16" square built-in shower head
- DGL-3080-83-CC** 3-spray sliding shower bar
- RAC-9001-16-CC** Wall-mount supply elbow

#### Ecological options CEC

#### Codes

PRO-4246-56-Cx-NS  
TRO-4246-56-Cx-NS + RVA-9521-00-NS-B

#### Features are the same, except:

B- Max: 1.75 gpm - 80 psi (per accessory)  
F- 1 accessory works at a time

#### TRIM ONLY

### TRO-4246-56-Cx

CC	CB	CF
1581	1616	1616

#### ROUGH VALVES Please order **one** of the following rough valves to complete the trim:

### RVA-9521-00-B

2-way TP rough - 1/2" male NPT or welded copper connections

535

### RVA-9521-PO-B

2-way TP rough - PEX connections

535

## PRO-4255-56-Cx PRR-4255-56-Cx\*

### Complete thermostatic pressure balanced shower kit

CC	CB	CF
2208	2243	2243



#### Features

- A- 2 accessories kit
- B- Max: 2 gpm - 80 psi (per accessory)
- C- 3-spray hand shower
- D- 59" PVC hose
- E- 2 accessories can work together

#### Includes

- B56-9521-00-Cx** Complete TP shower control valve with 2-way diverter
- TET-1010-47-Cx** 10" Flora round shower head
- BRA-1815-02-CC** 18" shower arm
- DGL-3080-83-CC** 3-spray sliding shower bar
- RAC-9001-16-CC** Wall-mount supply elbow

#### Ecological options CEC

#### Codes

PRO-4255-56-Cx-NS  
TRO-4255-56-Cx-NS + RVA-9521-00-NS-B

#### Features are the same, except:

B- Max: 1.75 gpm - 80 psi (per accessory)  
E- 1 accessory works at a time

#### TRIM ONLY

### TRO-4255-56-Cx TRR-4255-56-Cx\*

CC	CB	CF
1673	1708	1708

#### ROUGH VALVES Please order **one** of the following rough valves to complete the trim:

### RVA-9521-00-B

2-way TP rough - 1/2" male NPT or welded copper connections

535

### RVA-9521-PO-B

2-way TP rough - PEX connections

535



# ACCENT B56

## PRO-4296-56-Cx PRR-4296-56-Cx\*

### Complete thermostatic shower kit

CC	CB	CF
1510	1545	1545



#### Features

- A- 2 accessories kit
- B- Max: 2 gpm - 80 psi (per accessory)
- C- 1-spray hand shower
- D- 2 accessories can work together

#### Includes

- B56-9521-00-Cx** Complete type TP shower valve with 2-way diverter
- TET-1013-01-CC** 10" round shower head
- BRA-1612-66-CC** 16" shower arm
- DSP-2604-19-CC** Hand shower on wall-mounted supply elbow

#### Ecological options CEC

#### Codes

PRO-4296-56-Cx-NS  
TRO-4296-56-Cx-NS + RVA-9521-00-NS-B

#### Features are the same, except:

B- Max: 1.75 gpm - 80 psi (per accessory)  
D- 1 accessory works at a time

#### TRIM ONLY

### TRO-4296-56-Cx TRR-4296-56-Cx\*

CC	CB	CF
975	1010	1010

#### ROUGH VALVES Please order **one** of the following rough valves to complete the trim:

### RVA-9521-00-B

2-way TP rough - 1/2" male NPT or welded copper connections

535

### RVA-9521-PO-B

2-way TP rough - PEX connections

535

## PRO-4326-56-Cx PRR-4326-56-Cx\*

### Complete thermostatic pressure balanced shower kit

CC	CB	CF
2190	2238	2238



#### Features

- A- 3 accessories kit
- B- 8.5 gpm - 60 psi (bath spout)
- C- Max: 2 gpm - 80 psi (shower accessories)
- D- 3-spray hand shower
- E- 59" PVC hose
- F- 2 accessories can work together

#### Includes

- B56-9531-00-Cx** Complete TP shower control valve with 3-way diverter
- BEC-0520-46-CC** Profile tub spout without diverter
- TET-1213-01-CC** 12" round shower head
- BRA-1815-02-CC** 18" shower arm
- DGL-3080-83-CC** 3-spray sliding shower bar
- RAC-9001-16-CC** Wall-mount supply elbow

#### Ecological options CEC

#### Codes

PRO-4326-56-Cx-NS  
TRO-4326-56-Cx-NS + RVA-9531-00-NS-B

#### Features are the same, except:

C- Max: 1.75 gpm - 80 psi (shower accessories)  
F- 1 accessory works at a time

#### TRIM ONLY

### TRO-4326-56-Cx TRR-4326-56-Cx\*

CC	CB	CF
1630	1678	1678

#### ROUGH VALVES Please order **one** of the following rough valves to complete the trim:

### RVA-9531-00-B

3-way TP rough - 1/2" male NPT or welded copper connections

560

### RVA-9531-PO-B

3-way TP rough - PEX connections

560

#### Finishes:

CC = chrome, CB = chrome white, CF = smokey chrome  
The products in this section are shown in smokey chrome.

\* With 6" ceiling mount shower arm

# ACCENT B56

## SELECTION OF BATHROOM ACCESSORIES

For more bathroom accessories, please refer to the bathroom accessories section (see p. 293-306).

**A56-1029-00-xx**

**ACCENT**

Wall-mounted toilet paper holder



CC	KK	LL	BB	NN/YY	VV/TT	GG
128	166	230	230	166	256	384

**A56-1069-00-xx**

**ACCENT**

Bathrobe holder



CC	KK	LL	BB	NN/YY	VV/TT	GG
62	84	124	124	81	186	186

**A56-6018-00-xx**

**ACCENT**

18" single towel bar



CC	KK	LL	BB	NN/YY	VV/TT	GG
170	230	306	340	221	340	595

**A56-6024-00-xx**

**ACCENT**

24" single towel bar



CC	KK	LL	BB	NN/YY	VV/TT	GG
195	273	351	429	254	429	683

**A56-6028-00-xx**

**ACCENT**

28" single towel bar



CC	KK	LL	BB	NN/YY	VV/TT	GG
245	343	441	441	319	490	858

Actual products may differ from pictures. Actual products measures may differ from the measures shown. All CAD prices are subject to change without notice. Effective as of June 2023.

# ZIP B66

Compatible with the Touchless Sensor  
Order ELE-2001-01-xx (p. 43)



BARIL

# ZIP B66

## THE ESSENTIALS

### B66-1005-1PL-xx

**DRAIN INCLUDED** 

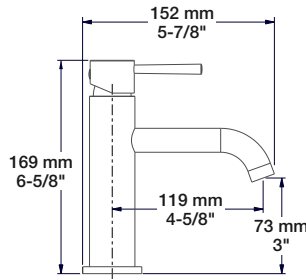

**DRAIN NOT INCLUDED**

### B66-1005-00L-xx

C- Order your lavatory drain (pages 309-310)

CC	KK	LL	BB	NN/YY	VV/TT	GG
319	399	510	479	463	638	893

Single-hole lavatory faucet, drain included

- A- Max: 1.5 gpm - 60 psi
- B- CAR-1025-09
- C- Push-button drain with overflow included

#### Ecological options

Codes	Reduced flow rates
B66-1005-XXL-xx-120	1.2 gpm (4.5 l/min) - 60 psi
B66-1005-XXL-xx-100	1.0 gpm (3.7 l/min) - 60 psi
B66-1005-XXL-xx-050	0.5 gpm (1.9 l/min) - 60 psi

CC	KK	LL	BB	NN/YY	VV/TT	GG
269	323	430	404	390	538	753

### B66-1010-1PL-xx

**DRAIN INCLUDED**   

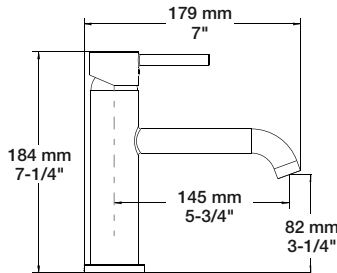

**DRAIN NOT INCLUDED**

### B66-1010-01L-xx

C- Order your lavatory drain (pages 309-310)

## THE ESSENTIALS

CC	KK	LL	BB	NN/YY	VV/TT	GG
350	438	560	525	525	700	980

Single-hole lavatory faucet, drain included

- A- Max: 1.5 gpm - 60 psi
- B- CAR-1031-49
- C- Push-button drain with overflow included

#### Ecological options

Codes	Reduced flow rates
B66-1010-XXL-xx-120	1.2 gpm (4.5 l/min) - 60 psi
B66-1010-XXL-xx-100	1.0 gpm (3.7 l/min) - 60 psi
B66-1010-XXL-xx-050	0.5 gpm (1.9 l/min) - 60 psi

CC	KK	LL	BB	NN/YY	VV/TT	GG
297	356	475	446	431	594	832

### B66-1020-00L-xx

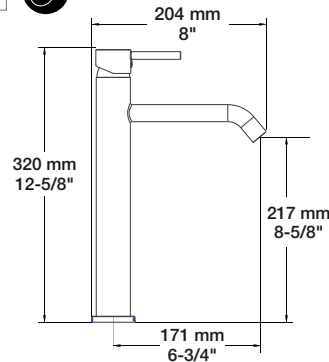

**DRAIN NOT INCLUDED**

### B66-1020-01L-xx

C- Order your lavatory drain (pages 309-310)

CC	KK	LL	BB	NN/YY	VV/TT	GG
365	511	584	548	529	730	913

High single-hole lavatory faucet, drain not included

- A- Max: 1.5 gpm - 60 psi
- B- Order your lavatory drain (pages 309-310)
- C- CAR-1031-49

#### Ecological options

Codes	Reduced flow rates
B66-1020-00L-xx-120	1.2 gpm (4.5 l/min) - 60 psi
B66-1020-00L-xx-100	1.0 gpm (3.7 l/min) - 60 psi
B66-1020-00L-xx-050	0.5 gpm (1.9 l/min) - 60 psi

CC	KK	LL	BB	NN/YY	VV/TT	GG
430	667	688	860	602	860	1204

### B66-1030-1PL-xx

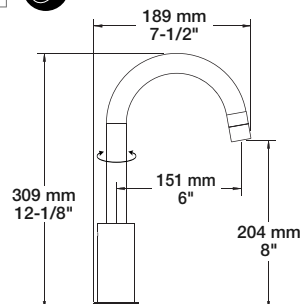

**DRAIN NOT INCLUDED**

### B66-1030-00L-xx

D- Order your lavatory drain (pages 309-310)

Single-hole lavatory faucet, drain not included

- A- Max: 1.5 gpm - 60 psi
- B- Order your lavatory drain (pages 309-310)
- C- Adjustable aerator
- D- CAR-1031-49

#### Ecological options

Codes	Reduced flow rates
B66-1030-XXL-xx-120	1.2 gpm (4.5 l/min) - 60 psi
B66-1030-XXL-xx-100	1.0 gpm (3.7 l/min) - 60 psi
B66-1030-XXL-xx-050	0.5 gpm (1.9 l/min) - 60 psi

CC	KK	LL	BB	NN/YY	VV/TT	GG
390	585	624	780	546	780	1092

Actual products may differ from pictures. Actual products measures may differ from the measures shown. All CAD prices are subject to change without notice. Effective as of June 2023.

# ZIP B66

## THE ESSENTIALS

### B66-8009-00L-xx

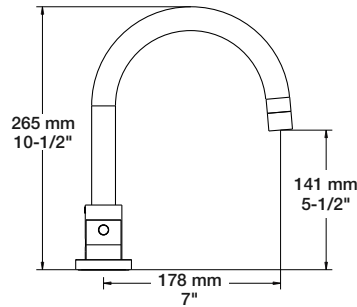

CC	KK	LL	BB	NN/YY	VV/TT	GG
579	811	926	984	753	1158	1448

8" c/c lavatory faucet, drain included

- A- Max: 1.5 gpm - 60 psi
- B- Push-button drain with overflow included
- C- Adjustable aerator
- D- Swivel spout
- E- CAR-1020-01 (Cold), CAR-1020-02 (Hot)

#### Ecological options

Codes	Reduced flow rates	CEC
B66-8009-00L-xx-120	1.2 gpm (4.5 l/min) - 60 psi	
B66-8009-00L-xx-100	1.0 gpm (3.7 l/min) - 60 psi	
B66-8009-00L-xx-050	0.5 gpm (1.9 l/min) - 60 psi	

### B66-8029-00L-xx



Available Q3 2023

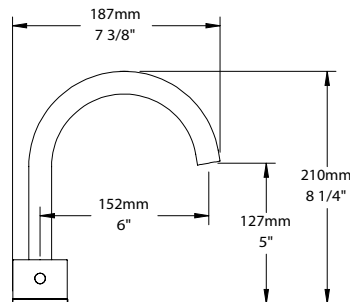

CC	KK	LL	BB	NN/YY	VV/TT	GG
685	959	1096	1370	959	1370	1713

8" c/c lavatory faucet, drain included

- A- Max: 1.5 gpm - 60 psi
- B- Push-button drain with overflow included
- C- Adjustable aerator
- D- CAR-3820-01 (Cold), CAR-3820-02 (Hot)

#### Ecological options

Codes	Reduced flow rates	CEC
B66-8029-00L-xx-120	1.2 gpm (4.5 l/min) - 60 psi	
B66-8029-00L-xx-100	1.0 gpm (3.7 l/min) - 60 psi	
B66-8029-00L-xx-050	0.5 gpm (1.9 l/min) - 60 psi	

### B66-8100-02L-xx

#### COMPLETE FAUCET

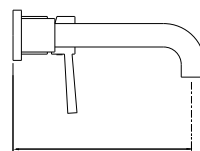
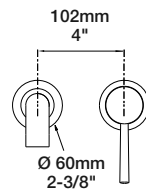

CC	KK	LL	BB	NN/YY	VV/TT	GG
459	574	734	918	666	918	1148

Single lever wall-mounted lavatory faucet, drain not included

- A- Max: 1.5 gpm - 60 psi
- B- Order your lavatory drain (pages 309-310)
- C- Adjustable aerator
- D- One-piece rough for easy installation
- E- CAR-1031-49

#### Ecological options

Codes	Reduced flow rates	CEC
B66-8100-02L-xx-120	1.2 gpm (4.5 l/min) - 60 psi	
B66-8100-02L-xx-100	1.0 gpm (3.7 l/min) - 60 psi	
B66-8100-02L-xx-050	0.5 gpm (1.9 l/min) - 60 psi	



#### TRIM ONLY

#### T66-8100-03L-xx

CC	KK	LL	BB	NN/YY	VV/TT	GG
229	344	504	688	436	688	918

**ROUGH** Please order the following rough to complete the trim:

#### ROU-8100-03-B

Single lever wall-mounted lavatory rough - 1/2" male NPT or welded copper connections

230

#### Finishes:

CC = chrome, KK = matte black, LL = satin brass, BB = white, NN = brushed nickel, YY = polished nickel, TT = venetian bronze, VV = satin copper, GG = gold 197

# ZIP B66

## THE ESSENTIALS

### B66-8100-04L-XX

#### COMPLETE FAUCET

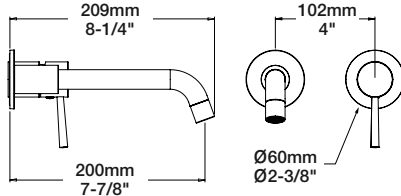

CC	KK	LL	BB	NN/YY	VV/TT	GG
459	551	689	689	666	918	1148

Single lever wall-mounted lavatory faucet, drain not included

- A- Max: 1.5 gpm - 60 psi
- B- Order your lavatory drain (pages 309-310)
- C- Adjustable aerator
- D- Sleeve on the spout is optional: 2 choices of installation
- E- One-piece rough for easy installation
- F- Large depth adjustment range
- G- CAR-1025-09

#### Ecological options

Codes	Reduced flow rates	CEC
B66-8100-04L-xx-120	1.2 gpm (4.5 l/min) - 60 psi	
B66-8100-04L-xx-100	1.0 gpm (3.7 l/min) - 60 psi	
B66-8100-04L-xx-050	0.5 gpm (1.9 l/min) - 60 psi	

#### TRIM ONLY

#### T66-8100-04L-xx

CC	KK	LL	BB	NN/YY	VV/TT	GG
214	306	444	444	421	673	903

**ROUGH** Please order the following rough to complete the trim:

#### ROU-8100-04-B

Single lever wall-mounted lavatory rough - 1/2" male NPT or welded copper connections

245



### B66-8120-04L-XX

#### COMPLETE FAUCET

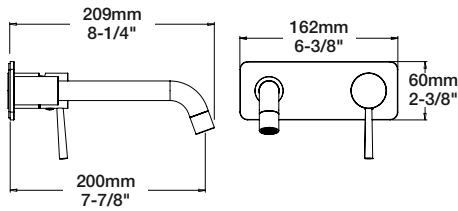

CC	KK	LL	BB	NN/YY	VV/TT	GG
475	618	760	950	689	950	1188

Single lever wall-mounted lavatory faucet, drain not included

- A- Max: 1.5 gpm - 60 psi
- B- Order your lavatory drain (pages 309-310)
- C- Adjustable aerator
- D- Sleeve on the spout is optional: 2 choices of installation
- E- One-piece rough for easy installation
- F- Large depth adjustment range
- G- CAR-1025-09

#### Ecological options

Codes	Reduced flow rates	CEC
B66-8120-04L-xx-120	1.2 gpm (4.5 l/min) - 60 psi	
B66-8120-04L-xx-100	1.0 gpm (3.7 l/min) - 60 psi	
B66-8120-04L-xx-050	0.5 gpm (1.9 l/min) - 60 psi	

#### TRIM ONLY

#### T66-8120-04L-xx

CC	KK	LL	BB	NN/YY	VV/TT	GG
230	373	515	705	444	705	943

**ROUGH** Please order the following rough to complete the trim:

#### ROU-8100-04-B

Single lever wall-mounted lavatory rough - 1/2" male NPT or welded copper connections

245



Actual products may differ from pictures. Actual products measures may differ from the measures shown. All CAD prices are subject to change without notice. Effective as of June 2023.

THE ESSENTIALS

## B66-1100-02-xx

### COMPLETE FAUCET ADA

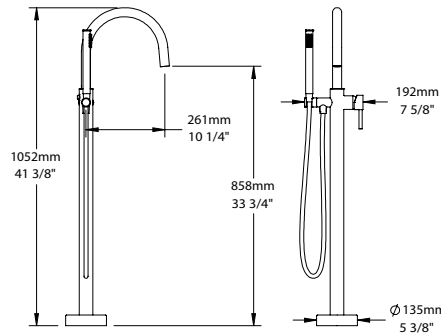

CC	KK	LL	BB	NN/YY	VV/TT	GG
1395	1883	2302	2093	2232	2790	3906

Floor-mounted tub filler with hand shower

**Bath spout:**

- A- 6.3 gpm - 60 psi
- B- Tub spout with integrated push-button diverter
- C- Swivel spout

**Hand shower:**

- D- Max: 2 gpm - 80 psi
- E- Reclining hand shower holder
- F- DOU-2604-01-xx
- G- 59" PVC hose in KK finish or brass for other finishes
- H- CAR-1060-01

**Ecological options**

Codes	Reduced flow rates
B66-1100-02-xx-150	1.5 gpm (5.7 l/min) - 80 psi
B66-1100-02-xx-175	1.75 gpm (6.6 l/min) - 80 psi

**TRIM ONLY**

### T66-1100-02-xx



CC	KK	LL	BB	NN/YY	VV/TT	GG
1295	1783	2202	1993	2132	2690	3806

**MOUNTING KIT** Please order the following kit to complete the trim:

### FIX-1100-00-B

Floor mounting kit for floor-mounted tub filler with hand shower

100

THE ESSENTIALS

## B66-1249-00-xx

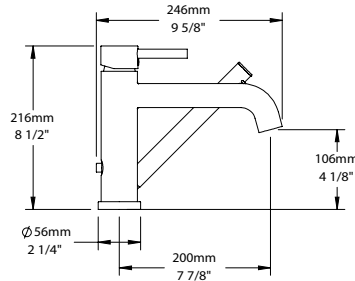

CC	KK	LL	BB	NN/YY	VV/TT	GG
699	909	1118	1049	1014	1398	1748

2-piece tub filler with hand shower

**Bath spout:**

- A- 8.4 gpm - 60 psi
- B- Tub spout with integrated push-button diverter

**Hand shower:**

- C- Max: 2 gpm - 80 psi
- D- DOU-2604-01-xx
- E- CAR-1060-01

**Ecological options**

Codes	Reduced flow rates
B66-1249-00-xx-150	1.5 gpm (5.7 l/min) - 80 psi
B66-1249-00-xx-175	1.75 gpm (6.6 l/min) - 80 psi

## B66-1369-03-xx

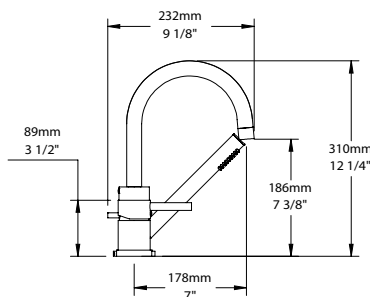

CC	KK	LL	BB	NN/YY	VV/TT	GG
825	1320	1320	1650	1196	1650	2063

3-piece tub filler with hand shower

**Bath spout:**

- A- 6.9 gpm - 60 psi
- B- Swivel tub spout with integrated push-button diverter

**Hand shower:**

- C- Max: 2 gpm - 80 psi
- D- Hand shower - 2 choices of installation
- E- DOU-2604-01-xx
- F- CAR-1060-01

**Ecological options**

Codes	Reduced flow rates
B66-1369-03-xx-150	1.5 gpm (5.7 l/min) - 80 psi
B66-1369-03-xx-175	1.75 gpm (6.6 l/min) - 80 psi

**Finishes:**

CC = chrome, KK = matte black, LL = satin brass, BB = white, NN = brushed nickel, YY = polished nickel, TT = venetian bronze, VV = satin copper, GG = gold 199

# ZIP B66

## B66-1600-00-xx

### COMPLETE FAUCET

CC	KK	LL	BB	NN/YY	VV/TT	GG
505	707	808	1010	707	1010	1263

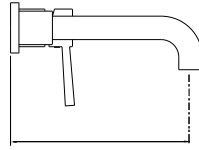
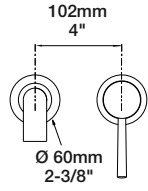

Wall-mounted tub faucet

- A- 5.3 gpm - 60 psi
- B- One-piece rough for easy installation
- C- CAR-1031-49

### TRIM ONLY

#### T66-1600-00-xx

CC	KK	LL	BB	NN/YY	VV/TT	GG
275	477	578	780	477	780	1033



**ROUGH** Please order the following rough to complete the trim:

#### ROU-1600-03-B

Wall-mounted tub faucet rough - 1/2" male NPT or welded copper connections

230

## B66-2001-XX-xx

### COMPLETE FAUCET

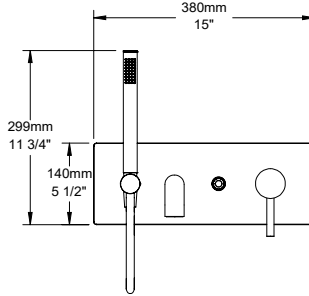
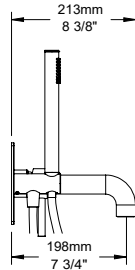

Wall-mounted tub faucet with hand shower

#### Hand shower:

- A- Max: 2 gpm - 80 psi
- B- Robust and easy-to-use push-button diverter
- C- Push-button can be locked in the engaged position
- D- Easy to install one-piece rough
- E- DOU-2604-01-xx
- F- PVC hose in KK finish or brass for other finishes

#### Ecological options

Codes	Reduced flow rates
B66-2001-XX-xx-150	1.5 gpm (5.7 l/min) - 80 psi
B66-2001-XX-xx-175	1.75 gpm (6.6 l/min) - 80 psi

### REGULAR VERSION

#### B66-2001-00-xx

Bath spout: 6.6 gpm - 60 psi  
Cartridge: CAR-1060-01

CC	KK	LL	BB	NN/YY	VV/TT	GG
1325	1855	2120	2650	1855	2650	2915

### TRIM ONLY

#### T66-2001-00-xx

Cartridge included with the trim

CC	KK	LL	BB	NN/YY	VV/TT	GG
909	1439	1704	2234	1439	2234	2499

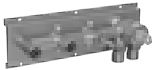

### ROUGH VALVE

#### ROU-2000-99-B

Wall-mounted tub faucet rough (without cartridge)- 1/2" female NPT connections

416

### PRESSURE BALANCED VERSION

#### B66-2001-PB-xx

Bath spout: 6.1 gpm - 60 psi  
Cartridge: CAR-1060-01

P-type faucet can be set to 120.2 °F

CC	KK	LL	BB	NN/YY	VV/TT	GG
1375	1925	2200	2750	1925	2750	3025

### TRIM ONLY

#### T66-2001-PB-xx

Cartridge included with the trim

CC	KK	LL	BB	NN/YY	VV/TT	GG
959	1509	1784	2334	1509	2334	2609

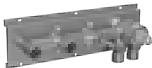

### ROUGH VALVE

#### ROU-2000-99-B

Wall-mounted tub faucet rough (without cartridge)- 1/2" female NPT connections

416

Actual products may differ from pictures. Actual products measures may differ from the measures shown. All CAD prices are subject to change without notice. Effective as of June 2023.



## B66-9120-00-xx

### ROUGH & TRIM PACKAGE

CC	KK	LL	BB	NN/YY	VV/TT	GG
377	525	599	688	495	688	762

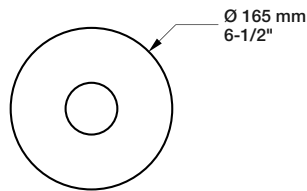

Complete pressure balanced shower control valve

- A- 6 gpm - 60 psi
- B- Volume control valve
- C- CAR-1020-40
- D- Rough valve RVA-9020-00-B included

### TRIM ONLY

**T66-9139-00-xx**

CC	KK	LL	BB	NN/YY	VV/TT	GG
148	296	370	459	266	459	533

**ROUGH VALVES** Please order **one** of the following rough valves to complete the trim:

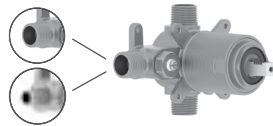

**RVA-9020-00-B**

Type P rough - 1/2" male NPT or welded copper connections

229

**RVA-9020-P0-B**

Type P rough - PEX connections

229

### THE ESSENTIALS

## B66-9181-00-xx

### ROUGH & TRIM PACKAGE

CC	KK	LL	BB	NN/YY	VV/TT	GG
569	708	826	985	747	1044	1084

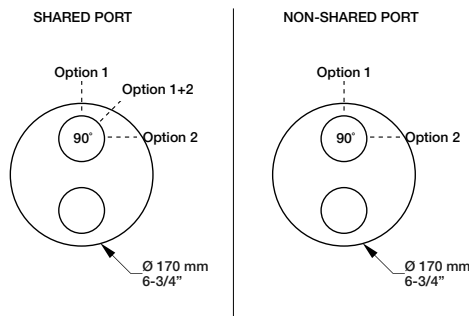
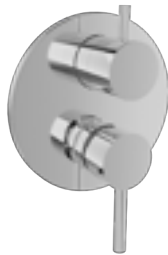

Complete pressure balanced shower control valve with 2-way diverter (shared port)

- A- 1 outlet: 5 gpm - 60 psi, 2 outlets: 2.6 gpm - 60 psi
- B- Volume control valve
- C- Up to 2 accessories can be used at the same time
- D- CAR-1020-40 (volume), CAR-1001-35 (diverter)
- E- Rough valve RVA-9181-00-B included

### Ecological options CEC

Codes	Features
B66-9181-00-xx-NS	Non-shared port
T66-9181-00-xx + RVA-9181-00-NS-B	1 accessory works at a time
T66-9181-00-xx + RVA-9181-P0-NS-B	CAR-1001-35-NS (diverter)

### TRIM ONLY

**T66-9181-00-xx**

CC	KK	LL	BB	NN/YY	VV/TT	GG
198	337	455	614	376	673	713

**ROUGH VALVES** Please order **one** of the following rough valves to complete the trim:

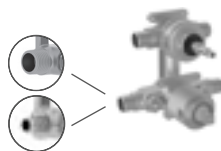

**RVA-9181-00-B**

2-way type P rough - 1/2" male NPT or welded copper connections

371

**RVA-9181-P0-B**

2-way type P rough - PEX connections

371

### Finishes:

CC = chrome, KK = matte black, LL = satin brass, BB = white, NN = brushed nickel, YY = polished nickel, TT = venetian bronze, VV = satin copper, GG = gold **201**

# ZIP B66

## B66-9190-00-xx

### ROUGH & TRIM PACKAGE

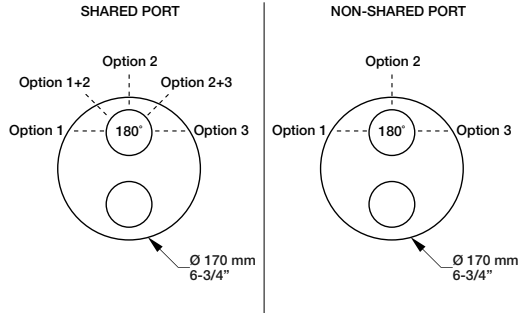

CC	KK	LL	BB	NN/YY	VV/TT	GG
582	721	839	998	760	1057	1097

Complete pressure balanced shower control valve with 3-way diverter (shared port)

- A- 1 outlet: 5 gpm - 60 psi, 2 outlets: 2.6 gpm - 60 psi
- B- Volume control valve
- C- Up to 2 accessories can be used at the same time
- D- CAR-1020-40 (volume), CAR-9220-02 (diverter)
- E- Rough valve RVA-9191-00-B included

#### Ecological options CEC

Codes	Features
B66-9190-00-xx-NS	Non-shared port
T66-9190-00-xx + RVA-9191-00-NS-B	1 accessory works at a time
T66-9190-00-xx + RVA-9191-PO-NS-B	CAR-9220-02-NS (diverter)

#### TRIM ONLY

**T66-9190-00-xx**

CC	KK	LL	BB	NN/YY	VV/TT	GG
198	337	455	614	376	673	713

**ROUGH VALVES** Please order **one** of the following rough valves to complete the trim:

**RVA-9191-00-B** 3-way type P rough - 1/2" male NPT or welded copper connections **384**

**RVA-9191-PO-B** 3-way type P rough - PEX connections **384**

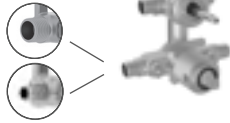

## B66-9404-00-xx

### ROUGH & TRIM PACKAGE

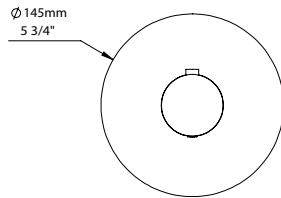

CC	KK	LL	BB	NN/YY	VV/TT	GG
714	899	992	1103	862	1103	1195

Complete 3/4" thermostatic valve

- A- 16 gpm - 60 psi
- B- Separate volume control or diverter valve required
- C- Can easily supply 3 accessories
- D- Thin brass plate
- E- CAR-3404-00
- F- Rough valve RVA-3404-00-B included
- G- Reversible check / non-return valves in case of water supply inversion

#### TRIM ONLY

**T66-9404-00-xx**

CC	KK	LL	BB	NN/YY	VV/TT	GG
185	370	463	574	333	574	666

**ROUGH VALVE** Please order the following rough valve to complete the trim:

**RVA-3404-00-B** Type T rough - 3/4" female NPT connections **529**



## B66-9453-00-xx

### ROUGH & TRIM PACKAGE

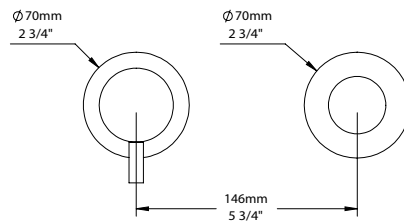

CC	KK	LL	BB	NN/YY	VV/TT	GG
774	922	1069	1069	892	1305	1364

Complete 3/4" thermostatic valve

- A- 9 gpm - 60 psi
- B- Separate volume control or diverter valve required
- C- Can easily supply 3 accessories
- D- Hook on the side of the valve can be removed to give access to the check valves
- E- Reversible check / non-return valves in case of water supply inversion
- F- CAR-2661-00
- G- Rough valve RVA-3453-00-B included
- H- Large depth adjustment range

#### TRIM ONLY

**T66-9453-00-xx**

CC	KK	LL	BB	NN/YY	VV/TT	GG
295	443	590	590	413	826	885

**ROUGH VALVE** Please order the following rough valve to complete the trim:

**RVA-3453-00-B** Type T rough - 3/4" female NPT connections **479**



Actual products may differ from pictures. Actual products measures may differ from the measures shown. All CAD prices are subject to change without notice. Effective as of June 2023.

THE ESSENTIALS

## B66-9521-00-xx

### ROUGH & TRIM PACKAGE

CC	KK	LL	BB	NN/YY	VV/TT	GG
786	962	1037	1288	962	1313	1363

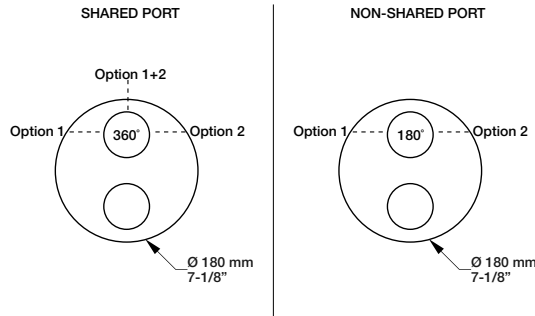

Complete thermostatic pressure balanced shower control valve with 2-way diverter (shared port)

- A - 1 outlet: 7.9 gpm - 60 psi, 2 outlets: 3.7 gpm - 60 psi
- B - Up to 2 accessories can be used at the same time
- C - Thin brass plate
- D - Reversible check / non-return valves in case of water supply inversion
- E - CAR-2661-00 (temperature), CAR-3003-36 (diverter)
- F - Rough valve RVA-9521-00-B included
- G - Large depth adjustment range

Ecological options **CEC**

Codes	Features
B66-9521-00-xx-NS	Non-shared port
T66-9521-00-xx + RVA-9521-00-NS-B	1 accessory works at a time
T66-9521-00-xx + RVA-9521-PO-NS-B	CAR-3003-36-NS (diverter)

### TRIM ONLY

**T66-9521-00-xx**

CC	KK	LL	BB	NN/YY	VV/TT	GG
251	427	502	753	427	778	828

**ROUGH VALVES** Please order **one** of the following rough valves to complete the trim:

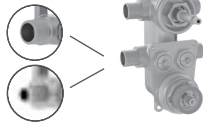

**RVA-9521-00-B** 2-way TP rough - 1/2" male NPT or welded copper connections **535**

**RVA-9521-PO-B** 2-way TP rough - PEX connections **535**

THE ESSENTIALS

## B66-9531-00-xx

### ROUGH & TRIM PACKAGE

CC	KK	LL	BB	NN/YY	VV/TT	GG
821	1004	1082	1343	1004	1369	1421

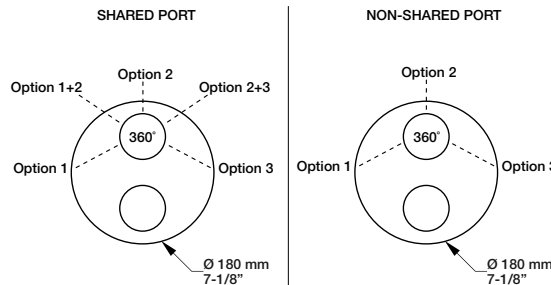

Complete thermostatic pressure balanced shower control valve with 3-way diverter (shared port)

- A - 1 outlet: 7.9 gpm - 60 psi, 2 outlets: 3.7 gpm - 60 psi
- B - Up to 2 accessories can be used at the same time
- C - Thin brass plate
- D - Reversible check / non-return valves in case of water supply inversion
- E - CAR-2661-00 (temperature), CAR-9531-03 (diverter)
- F - Rough valve RVA-9531-00-B included
- G - Large depth adjustment range

Ecological options **CEC**

Codes	Features
B66-9531-00-xx-NS	Non-shared port
T66-9531-00-xx + RVA-9531-00-NS-B	1 accessory works at a time
T66-9531-00-xx + RVA-9531-PO-NS-B	CAR-9531-03-NS (diverter)

### TRIM ONLY

**T66-9531-00-xx**

CC	KK	LL	BB	NN/YY	VV/TT	GG
261	444	522	783	444	809	861

**ROUGH VALVES** Please order **one** of the following rough valves to complete the trim:

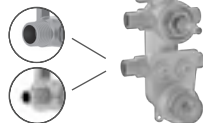

**RVA-9531-00-B** 3-way TP rough - 1/2" male NPT or welded copper connections **560**

**RVA-9531-PO-B** 3-way TP rough - PEX connections **560**

**Finishes:**

CC = chrome, KK = matte black, LL = satin brass, BB = white, NN = brushed nickel, YY = polished nickel, TT = venetian bronze, VV = satin copper, GG = gold **203**

# ZIP B66

## B66-9560-02-xx

### ROUGH & TRIM PACKAGE

CC	KK	LL	BB	NN/YY	VV/TT	GG
375	470	510	632	429	591	645

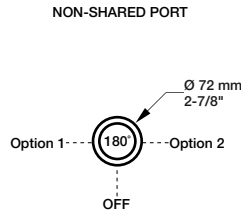
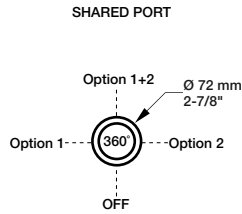

Complete 2-port diverter with stop (shared port)

- A- 1 outlet: 10.5 gpm - 60 psi, 2 outlets: 4 gpm - 60 psi
- B- Can replace 2 volume control valves
- C- Up to 2 accessories can be used at the same time
- D- CAR-9525-02
- E- Rough RVA-9562-00-B included
- F- Extra long cartridge for maximum adjustment

#### Ecological options CEC

Codes	Features
B66-9560-02-xx-NS	Non-shared port 1 accessory works at a time CAR-9525-02-NS (diverter)
T66-9560-02-xx + RVA-9562-00-NS-B	

#### TRIM ONLY

T66-9560-02-xx

CC	KK	LL	BB	NN/YY	VV/TT	GG
135	230	270	392	189	351	405

**ROUGH VALVE** Please order the following rough valve to complete the trim:

RVA-9562-00-B

2-port diverter rough - 1/2" male NPT or welded copper connections

240



## B66-9560-03-xx

### ROUGH & TRIM PACKAGE

CC	KK	LL	BB	NN/YY	VV/TT	GG
395	490	530	652	449	611	665

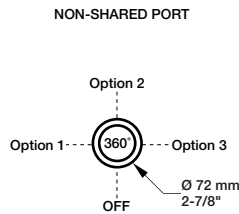
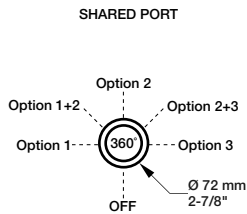

Complete 3-port diverter with stop (shared port)

- A- 1 outlet: 9.7 gpm - 60 psi, 2 outlets: 5.2 gpm - 60 psi
- B- Can replace 2 or 3 volume control valves
- C- Up to 2 accessories can be used at the same time
- D- CAR-9530-03
- E- Rough RVA-9563-00-B included
- F- Extra long cartridge for maximum adjustment

#### Ecological options CEC

Codes	Features
B66-9560-03-xx-NS	Non-shared port 1 accessory works at a time CAR-9530-03-NS (diverter)
T66-9560-03-xx + RVA-9563-00-NS-B	

#### TRIM ONLY

T66-9560-03-xx

CC	KK	LL	BB	NN/YY	VV/TT	GG
135	230	270	392	189	351	405

**ROUGH VALVE** Please order the following rough valve to complete the trim:

RVA-9563-00-B

3-port diverter rough - inlet: 3/4" F NPT - outlets: 1/2" F NPT

260



## B66-9600-00-xx

### ROUGH & TRIM PACKAGE

CC	KK	LL	BB	NN/YY	VV/TT	GG
269	364	404	526	323	485	539

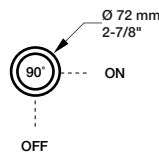

Complete 1/2" volume control valve

- A- 7.9 gpm - 60 psi
- B- Volume control valve
- C- CAR-1011-81
- D- Rough valve RVA-2020-01-B included
- E- Extra long cartridge for maximum adjustment

#### TRIM ONLY

T66-9600-00-xx

CC	KK	LL	BB	NN/YY	VV/TT	GG
135	230	270	392	189	351	405

**ROUGH VALVE** Please order the following rough valve to complete the trim:

RVA-2020-01-B

Volume control valve rough - 1/2" female NPT connections

134

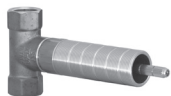

Actual products may differ from pictures. Actual products measures may differ from the measures shown. All CAD prices are subject to change without notice. Effective as of June 2023.

# B66-9649-00-xx

## ROUGH & TRIM PACKAGE

CC	KK	LL	BB	NN/YY	VV/TT	GG
324	419	459	581	378	540	594

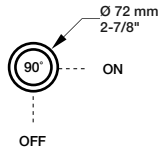

Complete 3/4" volume control valve

- A- 11.1 gpm - 60 psi
- B- Volume control valve
- C- Offers a larger flow
- D- CAR-2719-34
- E- Rough valve RVA-2719-34-B included
- F- Extra long cartridge for maximum adjustment



### TRIM ONLY

**T66-9649-00-xx**

CC	KK	LL	BB	NN/YY	VV/TT	GG
135	230	270	392	189	351	405

**ROUGH VALVE** Please order the following rough valve to complete the trim:

**RVA-2719-34-B**

Volume control valve rough - 3/4" female NPT connections

189





















#### Finishes:

CC = chrome, KK = matte black, LL = satin brass, BB = white, NN = brushed nickel, YY = polished nickel, TT = venetian bronze, VV = satin copper, GG = gold **205**

# ZIP B66

## SELECTION OF SHOWER COMPONENTS

For more shower components and for ecological options, please refer to the shower components section (see p. 347-382).

<b>TET-0810-01-xx</b> 8" round shower head  <table border="1"> <thead> <tr> <th>CC</th> <th>KK</th> <th>LL</th> <th>BB</th> </tr> </thead> <tbody> <tr> <td>220</td> <td>308</td> <td>345</td> <td>318</td> </tr> </tbody> </table>	CC	KK	LL	BB	220	308	345	318	<b>TET-1010-01-xx</b> 10" round shower head  <table border="1"> <thead> <tr> <th>CC</th> <th>KK</th> <th>LL</th> <th>BB</th> </tr> </thead> <tbody> <tr> <td>350</td> <td>490</td> <td>630</td> <td>700</td> </tr> </tbody> </table>	CC	KK	LL	BB	350	490	630	700	<b>TET-1213-01-xx</b> 12" round shower head  <table border="1"> <thead> <tr> <th>CC</th> </tr> </thead> <tbody> <tr> <td>345</td> </tr> </tbody> </table>	CC	345	<b>TET-1208-01-xx</b> 12" x 8" rectangular shower head  <table border="1"> <thead> <tr> <th>CC</th> <th>KK</th> </tr> </thead> <tbody> <tr> <td>280</td> <td>385</td> </tr> </tbody> </table>	CC	KK	280	385	<b>BRA-1612-66-xx</b> 16" shower arm  <table border="1"> <thead> <tr> <th>CC</th> <th>KK</th> <th>LL</th> <th>BB</th> </tr> </thead> <tbody> <tr> <td>95</td> <td>152</td> <td>285</td> <td>228</td> </tr> </tbody> </table>	CC	KK	LL	BB	95	152	285	228										
CC	KK	LL	BB																																									
220	308	345	318																																									
CC	KK	LL	BB																																									
350	490	630	700																																									
CC																																												
345																																												
CC	KK																																											
280	385																																											
CC	KK	LL	BB																																									
95	152	285	228																																									
<b>TET-0813-01-xx</b> 8" round shower head  <table border="1"> <thead> <tr> <th>CC</th> </tr> </thead> <tbody> <tr> <td>175</td> </tr> </tbody> </table>	CC	175	<b>TET-1013-01-xx</b> 10" round shower head  <table border="1"> <thead> <tr> <th>CC</th> <th>KK</th> </tr> </thead> <tbody> <tr> <td>250</td> <td>350</td> </tr> </tbody> </table>	CC	KK	250	350	<b>TET-1613-01-xx</b> 16" round shower head  <table border="1"> <thead> <tr> <th>CC</th> </tr> </thead> <tbody> <tr> <td>495</td> </tr> </tbody> </table>	CC	495	<b>TET-2012-01-xx</b> 20" x 12" rectangular shower head  <table border="1"> <thead> <tr> <th>CC</th> </tr> </thead> <tbody> <tr> <td>585</td> </tr> </tbody> </table>	CC	585	<b>BRA-1815-02-xx</b> 18" shower arm  <table border="1"> <thead> <tr> <th>CC</th> <th>KK</th> <th>LL</th> <th>BB</th> </tr> </thead> <tbody> <tr> <td>195</td> <td>344</td> <td>398</td> <td>390</td> </tr> </tbody> </table>	CC	KK	LL	BB	195	344	398	390																						
CC																																												
175																																												
CC	KK																																											
250	350																																											
CC																																												
495																																												
CC																																												
585																																												
CC	KK	LL	BB																																									
195	344	398	390																																									
<b>DGL-2175-52-xx</b> 3-spray sliding shower bar with built-in supply elbow  <table border="1"> <thead> <tr> <th>CC</th> <th>KK</th> <th>LL</th> <th>BB</th> </tr> </thead> <tbody> <tr> <td>298</td> <td>417</td> <td>1118</td> <td>698</td> </tr> </tbody> </table>	CC	KK	LL	BB	298	417	1118	698	<b>DGL-2175-53-xx</b> 3-spray sliding shower bar  <table border="1"> <thead> <tr> <th>CC</th> <th>KK</th> <th>LL</th> <th>BB</th> </tr> </thead> <tbody> <tr> <td>270</td> <td>378</td> <td>480</td> <td>540</td> </tr> </tbody> </table>	CC	KK	LL	BB	270	378	480	540	<b>DSP-2566-19-xx</b> Hand shower on wall-mounted supply elbow  <table border="1"> <thead> <tr> <th>CC</th> <th>KK</th> <th>LL</th> <th>BB</th> </tr> </thead> <tbody> <tr> <td>259</td> <td>365</td> <td>552</td> <td>498</td> </tr> </tbody> </table>	CC	KK	LL	BB	259	365	552	498	<b>DSP-2604-19-xx</b> Hand shower on wall-mounted supply elbow  <table border="1"> <thead> <tr> <th>CC</th> <th>KK</th> <th>LL</th> <th>BB</th> </tr> </thead> <tbody> <tr> <td>316</td> <td>420</td> <td>607</td> <td>586</td> </tr> </tbody> </table>	CC	KK	LL	BB	316	420	607	586	<b>RAC-9001-16-xx</b> 1/2" F wall-mount supply elbow  <table border="1"> <thead> <tr> <th>CC</th> <th>KK</th> <th>LL</th> <th>BB</th> </tr> </thead> <tbody> <tr> <td>86</td> <td>112</td> <td>120</td> <td>122</td> </tr> </tbody> </table>	CC	KK	LL	BB	86	112	120	122
CC	KK	LL	BB																																									
298	417	1118	698																																									
CC	KK	LL	BB																																									
270	378	480	540																																									
CC	KK	LL	BB																																									
259	365	552	498																																									
CC	KK	LL	BB																																									
316	420	607	586																																									
CC	KK	LL	BB																																									
86	112	120	122																																									
<b>BEC-0520-37-xx</b> Round modern tub spout without diverter  <table border="1"> <thead> <tr> <th>CC</th> <th>KK</th> <th>LL</th> <th>BB</th> </tr> </thead> <tbody> <tr> <td>102</td> <td>143</td> <td>188</td> <td>182</td> </tr> </tbody> </table>	CC	KK	LL	BB	102	143	188	182	<b>BEC-0520-73-xx</b> 7" round tub spout without diverter  <table border="1"> <thead> <tr> <th>CC</th> <th>KK</th> <th>LL</th> <th>BB</th> </tr> </thead> <tbody> <tr> <td>90</td> <td>116</td> <td>247</td> <td>240</td> </tr> </tbody> </table>	CC	KK	LL	BB	90	116	247	240	<b>BEC-0520-74-xx</b> 7" round tub spout with diverter  <table border="1"> <thead> <tr> <th>CC</th> <th>KK</th> <th>LL</th> <th>BB</th> </tr> </thead> <tbody> <tr> <td>99</td> <td>128</td> <td>257</td> <td>249</td> </tr> </tbody> </table>	CC	KK	LL	BB	99	128	257	249	<b>BOD-5002-01-xx</b> Cylindrical lateral body jet  <table border="1"> <thead> <tr> <th>CC</th> <th>KK</th> <th>LL</th> <th>BB</th> </tr> </thead> <tbody> <tr> <td>125</td> <td>225</td> <td>246</td> <td>250</td> </tr> </tbody> </table>	CC	KK	LL	BB	125	225	246	250	<b>BOD-5007-01-xx</b> Round built-in lateral body jet  <table border="1"> <thead> <tr> <th>CC</th> <th>KK</th> <th>LL</th> <th>BB</th> </tr> </thead> <tbody> <tr> <td>245</td> <td>343</td> <td>394</td> <td>450</td> </tr> </tbody> </table>	CC	KK	LL	BB	245	343	394	450
CC	KK	LL	BB																																									
102	143	188	182																																									
CC	KK	LL	BB																																									
90	116	247	240																																									
CC	KK	LL	BB																																									
99	128	257	249																																									
CC	KK	LL	BB																																									
125	225	246	250																																									
CC	KK	LL	BB																																									
245	343	394	450																																									

Actual products may differ from pictures. Actual products measures may differ from the measures shown. All CAD prices are subject to change without notice. Effective as of June 2023.

## COMPLETE SHOWER KITS

### PRO-1100-53-xx



#### Complete thermostatic shower kit on column

CC	KK	LL	BB	NN/YY	VV/TT	GG
1265	1771	2404	2530	1898	2783	3163

#### Features

- A- Max: 2 gpm - 80 psi (per accessory)
- B- 3-spray push-button hand shower
- C- 2 accessories can work together
- D- Temperature handle on the hot water inlet side, allowing the surface temperature to never exceed the shower water temperature
- E- Shower head arm adjustable up to 20" in height
- F- Easy to move metal slider with built-in hook
- G- Thermostatic cartridge: CAR-2661-00
- H- Diverter cartridge: CAR-3003-36

Ecological options	Code	Features are the same, except:
CEC	PRO-1100-53-xx-NS	A- Max: 1.75 gpm - 80 psi (per accessory) C- 1 accessory works at a time H- Diverter cartridge: CAR-3003-36-NS

### PRO-2115-66-xx



#### Complete pressure balanced shower kit

CC	KK	LL	BB	NN/YY	VV/TT	GG
675	945	1199	1350	1013	1485	1688

#### Features

- A- Max: 2 gpm - 80 psi (hand shower)
- B- 3-spray hand shower

#### Includes

- B66-9120-00-xx** Complete type P valve
- DGL-2175-53-xx** 3-spray sliding shower bar
- RAC-9001-16-xx** Elbow connector

Ecological options	Codes	Features are the same, except:
CEC	PRO-2115-66-xx-175	A- Max: 1.75 gpm - 80 psi (hand shower)
	TRO-2115-66-xx-175 + RVA-9020-00-B	

#### TRIM ONLY

TRO-2115-66-xx	CC	KK	LL	BB	NN/YY	VV/TT	GG
	446	716	970	1121	784	1256	1459

#### ROUGH VALVES Please order **one** of the following rough valves to complete the trim:

<b>RVA-9020-00-B</b>	Type P rough - 1/2" male NPT or welded copper connections	229
<b>RVA-9020-PO-B</b>	Type P rough - PEX connections	229

### PRO-2210-66-xx



#### Complete pressure balanced shower kit

CC	KK	LL	BB	NN/YY	VV/TT	GG
545	763	1036	1090	836	1199	1363

#### Features

- A- 2 accessories kit
- B- 6 gpm - 60 psi (bath spout)
- C- Max: 2 gpm - 80 psi (shower head)
- D- 5-spray shower head
- E- 1 accessory works at a time

#### Includes

- B66-9120-00-xx** Complete type P valve
- BEC-0520-74-xx** 7" round tub spout with diverter
- TET-0304-05-xx** Modern 5-spray shower head
- BRA-0612-02-xx** 6" shower arm

Ecological options	Codes	Features are the same, except:
CEC	PRO-2210-66-xx-175	C- Max: 1.75 gpm - 80 psi (shower head)
	TRO-2210-66-xx-175 + RVA-9020-00-B	

#### TRIM ONLY

TRO-2210-66-xx	CC	KK	LL	BB	NN/YY	VV/TT	GG
	316	534	807	861	607	970	1134

#### ROUGH VALVES Please order **one** of the following rough valves to complete the trim:

<b>RVA-9020-00-B</b>	Type P rough - 1/2" male NPT or welded copper connections	229
<b>RVA-9020-PO-B</b>	Type P rough - PEX connections	229

#### Finishes:

CC = chrome, KK = matte black, LL = satin brass, BB = white, NN = brushed nickel, YY = polished nickel, TT = venetian bronze, VV = satin copper, GG = gold

\* With 6" ceiling mount shower arm

# ZIP B66

## PRO-2220-66-xx

### Complete pressure balanced shower kit

CC	KK	LL	BB	NN/YY	VV/TT	GG
695	973	1321	1390	1147	1529	1738

#### Features

- A- 2 accessories kit
- B- 6 gpm - 60 psi (bath spout)
- C- Max: 2 gpm - 80 psi (hand shower)
- D- 3-spray hand shower
- E- 1 accessory works at a time

#### Includes

- B66-9120-00-xx** Complete type P valve
- BEC-0520-74-xx** 7" round tub spout with diverter
- DGL-2175-53-xx** 3-spray sliding shower bar
- RAC-9001-16-xx** Wall-mount supply elbow

#### Ecological options CEC

#### Codes

PRO-2220-66-xx-175  
TRO-2220-66-xx-175 + RVA-9020-00-B

#### Features are the same, except:

C- Max: 1.75 gpm - 80 psi (hand shower)

#### TRIM ONLY

### TRO-2220-66-xx

CC	KK	LL	BB	NN/YY	VV/TT	GG
466	744	1092	1161	918	1300	1509

#### ROUGH VALVES Please order **one** of the following rough valves to complete the trim:

### RVA-9020-00-B

Type P rough - 1/2" male NPT or welded copper connections

229

### RVA-9020-PO-B

Type P rough - PEX connections

229

## PRO-2805-66-xx

PRR-2805-66-xx\*

### Complete pressure balanced shower kit

CC	KK	LL	BB	NN/YY	VV/TT	GG
1165	1616	1895	2080	1689	2563	2913

#### Features

- A- 2 accessories kit
- B- Max: 2 gpm - 80 psi (per accessory)
- C- 3-spray hand shower
- D- 2 accessories can work together

#### Includes

- B66-9181-00-xx** Complete type P valve with 2-way diverter
- TET-0810-01-xx** 8" round shower head
- BRA-1612-66-xx** 16" shower arm
- DGL-2175-53-xx** 3-spray sliding shower bar
- RAC-9001-16-xx** Wall-mount supply elbow

#### Ecological options CEC

#### Codes

PRO-2805-66-xx-NS  
TRO-2805-66-xx-NS + RVA-9181-00-NS-B

#### Features are the same, except:

B- Max: 1.75 gpm - 80 psi (per accessory)  
D- 1 accessory works at a time

#### TRIM ONLY

### TRO-2805-66-xx

TRR-2805-66-xx\*

CC	KK	LL	BB	NN/YY	VV/TT	GG
794	1245	1524	1709	1318	2192	2542

#### ROUGH VALVES Please order **one** of the following rough valves to complete the trim:

### RVA-9181-00-B

2-way type P rough - 1/2" male NPT or welded copper connections

371

### RVA-9181-PO-B

2-way type P rough - PEX connections

371

## PRO-2815-66-xx

PRR-2815-66-xx\*

### Complete pressure balanced shower kit

CC

1015

#### Features

- A- 2 accessories kit
- B- Max: 2 gpm - 80 psi (per accessory)
- C- 3-spray hand shower
- D- 2 accessories can work together

#### Includes

- B66-9181-00-xx** Complete type P valve with 2-way diverter
- TET-0813-01-xx** 8" round shower head
- BRA-1612-66-xx** 16" shower arm
- DGL-2175-53-xx** 3-spray sliding shower bar
- RAC-9001-26-xx** Wall-mount supply elbow

#### Ecological options CEC

#### Codes

PRO-2815-66-xx-NS  
TRO-2815-66-xx-NS + RVA-9181-00-NS-B

#### Features are the same, except:

B- Max: 1.75 gpm - 80 psi (per accessory)  
D- 1 accessory works at a time

#### TRIM ONLY

### TRO-2815-66-xx

TRR-2815-66-xx\*

CC

644

#### ROUGH VALVES Please order **one** of the following rough valves to complete the trim:

### RVA-9181-00-B

2-way type P rough - 1/2" male NPT or welded copper connections

371

### RVA-9181-PO-B

2-way type P rough - PEX connections

371



Actual products may differ from pictures. Actual products measures may differ from the measures shown. All CAD prices are subject to change without notice. Effective as of June 2023.



## PRO-2816-66-xx

PRR-2816-66-xx\*



### Complete pressure balanced shower kit

CC	KK
980	1176

#### Features

- A- 2 accessories kit
- B- Max: 2 gpm - 80 psi (per accessory)
- C- 3-spray hand shower
- D- 2 accessories can work together

#### Includes

- B66-9181-00-xx** Complete type P valve with 2-way diverter
- TET-1013-01-xx** 10" round shower head
- BRA-1812-02-xx** 18" shower arm
- DGL-2175-52-xx** 3-spray sliding shower bar with built-in supply elbow

#### Ecological options CEC

Codes	Features are the same, except:
PRO-2816-66-xx-NS	B- Max: 1.75 gpm - 80 psi (per accessory)
TRO-2816-66-xx-NS + RVA-9181-00-NS-B	D- 1 accessory works at a time

#### TRIM ONLY

**TRO-2816-66-xx**  
TRR-2816-66-xx\*

CC	KK
609	805

#### ROUGH VALVES Please order **one** of the following rough valves to complete the trim:

**RVA-9181-00-B** 2-way type P rough - 1/2" male NPT or welded copper connections 371

**RVA-9181-PO-B** 2-way type P rough - PEX connections 371

### THE ESSENTIALS

## PRO-2826-66-xx

PRR-2826-66-xx\*



### Complete pressure balanced shower kit

CC	KK
975	1170

#### Features

- A- 2 accessories kit
- B- Max: 2 gpm - 80 psi (per accessory)
- C- 3-spray hand shower
- D- 2 accessories can work together

#### Includes

- B66-9181-00-xx** Complete type P valve with 2-way diverter
- TET-1013-01-xx** 10" round shower head
- BRA-1812-02-xx** 18" shower arm
- DGL-2175-53-xx** 3-spray sliding shower bar
- RAC-9001-26-xx** Wall-mount supply elbow

#### Ecological options CEC

Codes	Features are the same, except:
PRO-2826-66-xx-NS	B- Max: 1.75 gpm - 80 psi (per accessory)
TRO-2826-66-xx-NS + RVA-9181-00-NS-B	D- 1 accessory works at a time

#### TRIM ONLY

**TRO-2826-66-xx**  
TRR-2826-66-xx\*

CC	KK
604	799

#### ROUGH VALVES Please order **one** of the following rough valves to complete the trim:

**RVA-9181-00-B** 2-way type P rough - 1/2" male NPT or welded copper connections 371

**RVA-9181-PO-B** 2-way type P rough - PEX connections 371

## PRO-2896-66-xx

PRR-2896-66-xx\*



### Complete pressure balanced shower kit

CC	KK	LL	BB	NN/YY	VV/TT	GG
1140	1546	1902	2004	1634	2508	2795

#### Features

- A- 2 accessories kit
- B- Max: 2 gpm - 80 psi (per accessory)
- C- 1-spray hand shower
- D- 2 accessories can work together

#### Includes

- B66-9181-00-xx** Complete pressure balanced valve with 2-way diverter
- TET-0810-01-xx** 8" round shower head
- BRA-1612-66-xx** 16" shower arm
- DSP-2604-19-xx** Hand shower on wall-mounted supply elbow

#### Ecological options CEC

Codes	Features are the same, except:
PRO-2896-66-xx-NS	B- Max: 1.75 gpm - 80 psi (per accessory)
TRO-2896-66-xx-NS + RVA-9181-00-NS-B	D- 1 accessory works at a time

#### TRIM ONLY

**TRO-2896-66-xx**  
TRR-2896-66-xx\*

CC	KK	LL	BB	NN/YY	VV/TT	GG
769	1175	1531	1633	1263	2137	2424

#### ROUGH VALVES Please order **one** of the following rough valves to complete the trim:

**RVA-9181-00-B** 2-way type P rough - 1/2" male NPT or welded copper connections 371

**RVA-9181-PO-B** 2-way type P rough - PEX connections 371

#### Finishes:

CC = chrome, KK = matte black, LL = satin brass, BB = white, NN = brushed nickel, YY = polished nickel, TT = venetian bronze, VV = satin copper, GG = gold

\* With 6" ceiling mount shower arm

# ZIP B66

## PRO-2915-66-xx PRR-2915-66-xx\*



### Complete pressure balanced shower kit

CC

1160

#### Features

- A- 3 accessories kit
- B- 5 gpm - 60 psi (bath spout)
- C- Max: 2 gpm - 80 psi (per accessory)
- D- 3-spray hand shower
- E- 2 accessories can work together

#### Includes

- B66-9190-00-xx** Complete type P valve with 3-way diverter
- BEC-0520-73-xx** 7" round tub spout without diverter
- TET-0813-01-xx** 8" round shower head
- BRA-1612-66-xx** 16" shower arm
- DGL-2175-53-xx** 3-spray sliding shower bar
- RAC-9001-26-xx** Wall-mount supply elbow

#### Ecological options CEC

#### Codes

PRO-2915-66-xx-NS  
TRO-2915-66-xx-NS + RVA-9191-00-NS-B

#### Features are the same, except:

C- Max: 1.75 gpm - 80 psi (shower accessories)  
E- 1 accessory works at a time

#### TRIM ONLY

### TRO-2915-66-xx

TRR-2915-66-xx\*

CC

776

#### ROUGH VALVES Please order **one** of the following rough valves to complete the trim:

### RVA-9191-00-B

3-way type P rough - 1/2" male NPT or welded copper connections

384

### RVA-9191-PO-B

3-way type P rough - PEX connections

384

## PRO-3302-66-xx PRR-3302-66-xx\*

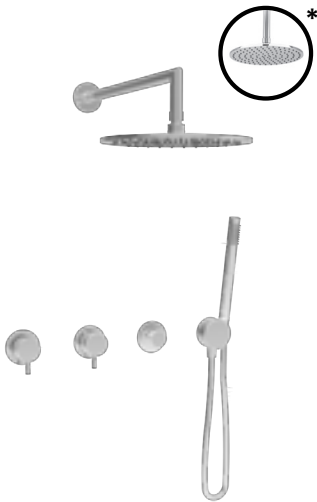

### Complete thermostatic shower kit

CC

KK

LL

BB

NN/YY

VV/TT

GG

1897

2654

3110

3302

2594

3745

4245

#### Features

- A- 2 accessories kit
- B- Max: 2 gpm - 80 psi (per accessory)
- C- 1-spray hand shower
- D- 2 accessories can work together
- E- Hook as part of the thermostatic valve trim

#### Includes

- B66-9453-00-xx** Complete 3/4" thermostatic valve
- B66-9560-02-xx** Complete 2-port diverter with off
- TET-1010-01-xx** 10" round shower head
- BRA-1612-66-xx** 16" shower arm
- DSP-2604-21-xx** Hand shower on wall-mounted supply elbow

#### Ecological options CEC

#### Codes

PRO-3302-66-xx-NS  
TRO-3302-66-xx-NS + RVA-3453-00-B + RVA-9562-00-NS-B

#### Features are the same, except:

B- Max: 1.75 gpm - 80 psi (per accessory)  
D- 1 accessory works at a time

#### TRIM ONLY

### TRO-3302-66-xx

TRR-3302-66-xx\*

CC

KK

LL

BB

NN/YY

VV/TT

GG

1178

1935

2391

2583

1875

3026

3526

#### ROUGH VALVES Please order **all** of the following rough valves to complete the trim:

### RVA-3453-00-B

Type T rough - 3/4" female NPT connections

479

### RVA-9562-00-B

2-port diverter rough - 1/2" male NPT or welded copper connections

240

## PRO-3405-66-xx PRR-3405-66-xx\*

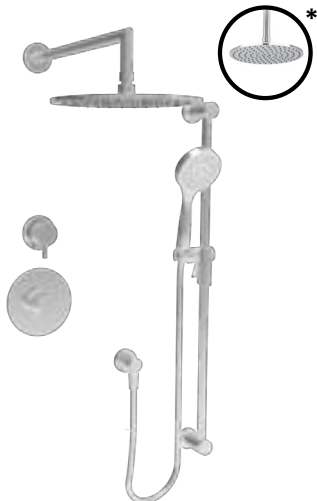

### Complete thermostatic shower kit

CC

KK

LL

BB

NN/YY

VV/TT

GG

1837

2459

2856

3212

2466

3793

4376

#### Features

- A- 2 accessories kit
- B- Max: 2 gpm - 80 psi (per accessory)
- C- 3-spray hand shower
- D- 2 accessories can work together

#### Includes

- B66-9404-00-xx** Complete 3/4" thermostatic valve
- B66-9560-02-xx** Complete 2-port diverter with stop
- TET-1010-01-xx** 10" round shower head
- BRA-1612-66-xx** 16" shower arm
- DGL-2175-53-xx** 3-spray sliding shower bar
- RAC-9001-16-xx** Wall-mount supply elbow

#### Ecological options CEC

#### Codes

PRO-3405-66-xx-NS  
TRO-3405-66-xx-NS + RVA-3404-00-B + RVA-9562-00-NS-B

#### Features are the same, except:

B- Max: 1.75 gpm - 80 psi (per accessory)  
D- 1 accessory works at a time

#### TRIM ONLY

### TRO-3405-66-xx

TRR-3405-66-xx\*

CC

KK

LL

BB

NN/YY

VV/TT

GG

1068

1690

2087

2443

1697

3024

3607

#### ROUGH VALVES Please order **all** of the following rough valves to complete the trim:

### RVA-3404-00-B

Type T rough - 3/4" female NPT connections

529

### RVA-9562-00-B

2-port diverter rough - 1/2" male NPT or welded copper connections

240

## PRO-4201-66-xx PRR-4201-66-xx\*

### Complete thermostatic pressure balanced shower kit

CC	KK	LL	BB	NN/YY	VV/TT	GG
1460	2044	2377	2703	2179	3211	3649



Features	Includes
<b>A</b> - 2 accessories kit <b>B</b> - Max: 2 gpm - 80 psi (per accessory) <b>C</b> - 3-spray hand shower <b>D</b> - 2 accessories can work together	<b>B66-9521-00-xx</b> Complete TP shower control valve with 2-way diverter <b>TET-0810-01-xx</b> 8" round shower head <b>BRA-1612-66-xx</b> 16" shower arm <b>DGL-2070-53-xx</b> 3-spray sliding shower bar <b>RAC-9001-16-xx</b> Wall-mount supply elbow
<b>Ecological options</b> <b>CEC</b>	<b>Codes</b> PRO-4201-66-xx-NS TRO-4201-66-xx-NS + RVA-9521-00-NS-B
	<b>Features are the same, except:</b> B- Max: 1.75 gpm - 80 psi (per accessory) D- 1 accessory works at a time

**TRIM ONLY**

TRO-4201-66-xx TRR-4201-66-xx*	CC	KK	LL	BB	NN/YY	VV/TT	GG
	925	1509	1842	2168	1644	2676	3114

**ROUGH VALVES** Please order **one** of the following rough valves to complete the trim:

<b>RVA-9521-00-B</b>	2-way TP rough - 1/2" male NPT or welded copper connections	535
<b>RVA-9521-PO-B</b>	2-way TP rough - PEX connections	535

### THE ESSENTIALS

## PRO-4206-66-xx PRR-4206-66-xx\*

### Complete thermostatic pressure balanced shower kit

CC	KK	LL	BB	NN/YY	VV/TT	GG
1299	1695	1949	2143	1819	2858	3248



Features	Includes
<b>A</b> - 2 accessories kit <b>B</b> - Max: 2 gpm - 80 psi (per accessory) <b>C</b> - 3-spray hand shower <b>D</b> - 2 accessories can work together	<b>B66-9521-00-xx</b> Complete TP shower control valve with 2-way diverter <b>TET-0810-01-xx</b> 8" round shower head <b>BRA-1612-66-xx</b> 16" shower arm <b>DGL-2175-53-xx</b> 3-spray sliding shower bar <b>RAC-9001-16-xx</b> Wall-mount supply elbow
<b>Ecological options</b> <b>CEC</b>	<b>Codes</b> PRO-4206-66-xx-NS TRO-4206-66-xx-NS + RVA-9521-00-NS-B
	<b>Features are the same, except:</b> B- Max: 1.75 gpm - 80 psi (per accessory) D- 1 accessory works at a time

**TRIM ONLY**

TRO-4206-66-xx TRR-4206-66-xx*	CC	KK	LL	BB	NN/YY	VV/TT	GG
	764	1160	1414	1608	1284	2323	2713

**ROUGH VALVES** Please order **one** of the following rough valves to complete the trim:

<b>RVA-9521-00-B</b>	2-way TP rough - 1/2" male NPT or welded copper connections	535
<b>RVA-9521-PO-B</b>	2-way TP rough - PEX connections	535

### THE ESSENTIALS

## PRO-4216-66-xx PRR-4216-66-xx\*

### Complete thermostatic pressure balanced shower kit

CC	KK
1175	1345



Features	Includes
<b>A</b> - 2 accessories kit <b>B</b> - Max: 2 gpm - 80 psi (per accessory) <b>C</b> - 3-spray hand shower <b>D</b> - 2 accessories can work together	<b>B66-9521-00-xx</b> Complete TP shower control valve with 2-way diverter <b>TET-1013-01-xx</b> 10" round shower head <b>BRA-1612-66-xx</b> 16" shower arm <b>DGL-2175-53-xx</b> 3-spray sliding shower bar <b>RAC-9001-26-xx</b> Wall-mount supply elbow
<b>Ecological options</b> <b>CEC</b>	<b>Codes</b> PRO-4216-66-xx-NS TRO-4216-66-xx-NS + RVA-9521-00-NS-B
	<b>Features are the same, except:</b> B- Max: 1.75 gpm - 80 psi (per accessory) D- 1 accessory works at a time

**TRIM ONLY**

TRO-4216-66-xx TRR-4216-66-xx*	CC	KK
	640	810

**ROUGH VALVES** Please order **one** of the following rough valves to complete the trim:

<b>RVA-9521-00-B</b>	2-way TP rough - 1/2" male NPT or welded copper connections	535
<b>RVA-9521-PO-B</b>	2-way TP rough - PEX connections	535

**Finishes:**  
 CC = chrome, KK = matte black, LL = satin brass, BB = white, NN = brushed nickel,  
 YY = polished nickel, TT = venetian bronze, VV = satin copper, GG = gold

ZIP B66

# ZIP B66

## PRO-4297-66-xx PRR-4297-66-xx\*



### Complete thermostatic pressure balanced shower kit

CC	KK	LL	BB	NN/YY	VV/TT	GG
1295	1745	2058	2219	1776	2757	3014

#### Features

- A- 2 accessories kit
- B- Max: 2 gpm - 80 psi (per accessory)
- C- 3-spray hand shower
- D- 2 accessories can work together

#### Includes

- B66-9521-00-xx** Complete TP valve with 2-way diverter
- TET-0810-01-xx** 8" round shower head
- BRA-1612-66-xx** 16" shower arm
- DSP-2566-19-xx** Hand shower on wall-mounted supply elbow

#### Ecological options CEC

#### Codes

PRO-4297-66-xx-NS  
TRO-4297-66-xx-NS + RVA-9521-00-NS-B

#### Features are the same, except:

B- Max: 1.75 gpm - 80 psi (per accessory)  
D- 1 accessory works at a time

#### TRIM ONLY

TRO-4297-66-xx TRR-4297-66-xx*	CC	KK	LL	BB	NN/YY	VV/TT	GG
	760	1210	1523	1684	1241	2222	2479

#### ROUGH VALVES Please order **one** of the following rough valves to complete the trim:

<b>RVA-9521-00-B</b>	2-way TP rough - 1/2" male NPT or welded copper connections	535
<b>RVA-9521-PO-B</b>	2-way TP rough - PEX connections	535

## PRO-4302-66-xx PRR-4302-66-xx\*



### Complete thermostatic pressure balanced shower kit

CC	KK	LL	BB	NN/YY	VV/TT	GG
1615	2230	2610	2940	2387	3547	4038

#### Features

- A- 3 accessories kit
- B- 7.9 gpm - 60 psi (bath spout)
- C- Max: 2 gpm - 80 psi (shower accessories)
- D- 3-spray hand shower
- E- 2 accessories can work together

#### Includes

- B66-9531-00-xx** Complete TP shower control valve with 3-way diverter
- BEC-0520-37-xx** Modern round tub spout without diverter
- TET-0810-01-xx** 8" round shower head
- BRA-1612-66-xx** 16" shower arm
- DGL-2070-53-xx** 3-spray sliding shower bar
- RAC-9001-16-xx** Wall-mount supply elbow

#### Ecological options CEC

#### Codes

PRO-4302-66-xx-NS  
TRO-4302-66-xx-NS + RVA-9531-00-NS-B

#### Features are the same, except:

C- Max: 1.75 gpm - 80 psi (shower accessories)  
E- 1 accessory works at a time

#### TRIM ONLY

TRO-4302-66-xx TRR-4302-66-xx*	CC	KK	LL	BB	NN/YY	VV/TT	GG
	1055	1670	2050	2380	1827	2987	3478

#### ROUGH VALVES Please order **one** of the following rough valves to complete the trim:

<b>RVA-9531-00-B</b>	3-way TP rough - 1/2" male NPT or welded copper connections	560
<b>RVA-9531-PO-B</b>	3-way TP rough - PEX connections	560

#### THE ESSENTIALS

## PRO-4306-66-xx PRR-4306-66-xx\*



### Complete thermostatic pressure balanced shower kit

CC	KK	LL	BB	NN/YY	VV/TT	GG
1475	2055	2213	2434	2065	3245	3688

#### Features

- A- 3 accessories kit
- B- 7.9 gpm - 60 psi (bath spout)
- C- Max: 2 gpm - 80 psi (shower accessories)
- D- 3-spray hand shower
- E- 2 accessories can work together

#### Includes

- B66-9531-00-xx** Complete TP shower control valve with 3-way diverter
- BEC-0520-37-xx** Modern round tub spout without diverter
- TET-0810-01-xx** 8" round shower head
- BRA-1612-66-xx** 16" shower arm
- DGL-2175-53-xx** 3-spray sliding shower bar
- RAC-9001-16-xx** Wall-mount supply elbow

#### Ecological options CEC

#### Codes

PRO-4306-66-xx-NS  
TRO-4306-66-xx-NS + RVA-9531-00-NS-B

#### Features are the same, except:

C- Max: 1.75 gpm - 80 psi (shower accessories)  
E- 1 accessory works at a time

#### TRIM ONLY

TRO-4306-66-xx TRR-4306-66-xx*	CC	KK	LL	BB	NN/YY	VV/TT	GG
	915	1495	1653	1874	1505	2685	3128

#### ROUGH VALVES Please order **one** of the following rough valves to complete the trim:

<b>RVA-9531-00-B</b>	3-way TP rough - 1/2" male NPT or welded copper connections	560
<b>RVA-9531-PO-B</b>	3-way TP rough - PEX connections	560

## PRO-4316-66-xx

PRR-4316-66-xx\*

### Complete thermostatic pressure balanced shower kit

CC	KK
1350	1688



#### Features

- A- 3 accessories kit
- B- 7.9 gpm - 60 psi (bath spout)
- C- Max: 2 gpm - 80 psi (shower accessories)
- D- 3-spray hand shower
- E- 2 accessories can work together

#### Includes

- B66-9531-00-xx** Complete TP shower control valve with 3-way diverter
- BEC-0520-37-xx** Modern round tub spout without diverter
- TET-1013-01-xx** 10" round shower head
- BRA-1612-66-xx** 16" shower arm
- DGL-2175-53-xx** 3-spray sliding shower bar
- RAC-9001-26-xx** Wall-mount supply elbow

#### Ecological options CEC

#### Codes

PRO-4316-66-xx-NS
TRO-4316-66-xx-NS + RVA-9531-00-NS-B

#### Features are the same, except:

C- Max: 1.75 gpm - 80 psi (shower accessories)
E- 1 accessory works at a time

#### TRIM ONLY

### TRO-4316-66-xx

TRR-4316-66-xx\*

CC	KK
790	1128

**ROUGH VALVES** Please order **one** of the following rough valves to complete the trim:

#### RVA-9531-00-B

3-way TP rough - 1/2" male NPT or welded copper connections

560

#### RVA-9531-P0-B

3-way TP rough - PEX connections

560

## PRO-4394-66-xx

PRR-4394-66-xx\*

### Complete thermostatic pressure balanced shower kit

CC	KK	LL	BB	NN/YY	VV/TT	GG
1905	2667	3174	3570	2704	4191	4763



#### Features

- A- 3 accessories kit
- B- Max: 2 gpm - 80 psi (per accessory)
- C- 5.3 gpm for 3 body jets
- D- 3-spray hand shower
- E- 2 accessories can work together

#### Includes

- B66-9531-00-xx** Complete TP shower control valve with 3-way diverter
- TET-1010-01-xx** 10" round shower head
- BRA-1612-66-xx** 16" shower arm
- DGL-2175-53-xx** 3-spray sliding shower bar
- RAC-9001-16-xx** Wall-mount supply elbow
- BOD-5002-01-xx** Cylindrical lateral body jet (3)

#### TRIM ONLY

### TRO-4394-66-xx

TRR-4394-66-xx\*

CC	KK	LL	BB	NN/YY	VV/TT	GG
1345	2107	2614	3010	2144	3631	4203

**ROUGH VALVES** Please order **one** of the following rough valves to complete the trim:

#### RVA-9531-00-B

3-way TP rough - 1/2" male NPT or welded copper connections

560

#### RVA-9531-P0-B

3-way TP rough - PEX connections

560

#### Finishes:

CC = chrome, KK = matte black, LL = satin brass, BB = white, NN = brushed nickel, YY = polished nickel, TT = venetian bronze, VV = satin copper, GG = gold

\* With 6" ceiling mount shower arm

# ZIP B66

## SELECTION OF BATHROOM ACCESSORIES

For more bathroom accessories, please refer to the bathroom accessories section (see p. 293-306).

**A66-1029-01-xx**

**ZIP**  
Wall-mounted toilet paper holder



CC	KK	LL	BB	NN/YY	VV/TT	GG
105	147	168	147	147	231	315

**A66-1069-01-xx**

**ZIP**  
Bathrobe holder



CC	KK	LL	BB	NN/YY	VV/TT	GG
62	103	125	103	80	165	171

**A66-1079-00-xx**

**ZIP**  
Bathrobe holder



CC	KK	LL	BB	NN/YY	VV/TT	GG
42	58	104	83	58	116	125

**A66-6018-00-xx**

**ZIP**  
18" single towel bar



CC	KK	LL	BB	NN/YY	VV/TT	GG
160	272	288	304	224	352	560

**A66-6024-00-xx**

**ZIP**  
24" single towel bar



CC	KK	LL	BB	NN/YY	VV/TT	GG
185	278	333	352	259	407	648

**A66-6030-00-xx**

**ZIP**  
30" single towel bar



CC	KK	LL	BB	NN/YY	VV/TT	GG
225	360	405	383	315	495	788

**A66-6315-00-xx**

**ZIP**  
Triple towel bar



CC	KK	LL	BB	NN/YY	VV/TT	GG
225	450	495	563	450	575	675

**A85-2009-40-xx**

Towel holder on stand



CC
350

Actual products may differ from pictures. Actual products measures may differ from the measures shown. All CAD prices are subject to change without notice. Effective as of June 2023.

# EVA B71 B72

Compatible with the Touchless Sensor  
Order ELE-2001-01-xx (p. 43)



BARIL

# EVA B71 B72

## B7X-8001-01L-xx

B71-8001-01L-xx

EVA



CC	KK	LL	BB	NN/YY	VV/TT	GG
725	1161	1161	1451	1052	1451	1814

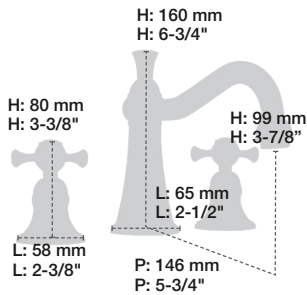

B72-8001-01L-xx

TRADITION



CC	KK	LL	BB	NN/YY	VV/TT	GG
725	1161	1161	1451	1052	1451	1814

8" c/c lavatory faucet, drain included

- A- 1.5 gpm - 60 psi
- B- Drain included
- C- Adjustable aerator
- D- CAR-1020-01 (Cold), CAR-1020-02 (Hot)

**Ecological options**

Codes	Reduced flow rates	CEC
B7X-8001-01L-xx-120	1.2 gpm (4.5 l/min) - 60 psi	
B7X-8001-01L-xx-100	1.0 gpm (3.7 l/min) - 60 psi	
B7X-8001-01L-xx-050	0.5 gpm (1.9 l/min) - 60 psi	

## B7X-8041-00L-xx

B71-8041-00L-xx

EVA



CC	KK	LL	BB	NN/YY	VV/TT	GG
825	1320	1320	1650	1155	1650	2063

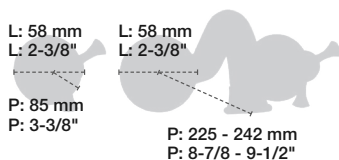

B72-8041-00L-xx

TRADITION



CC	KK	LL	BB	NN/YY	VV/TT	GG
825	1320	1320	1650	1155	1650	2063

Wall-mounted lavatory faucet, drain not included

- A- 1.5 gpm - 60 psi
- B- Slip-on spout for easy adjustment
- C- Single piece rough for easy installation
- D- Order your lavatory drain (pages 309-310)
- E- Adjustable aerator
- F- CAR-1011-80 (Cold), CAR-1011-81 (Hot)

**Ecological options**

Codes	Reduced flow rates	CEC
B7X-8041-00L-xx-120	1.2 gpm (4.5 l/min) - 60 psi	
B7X-8041-00L-xx-100	1.0 gpm (3.7 l/min) - 60 psi	
B7X-8041-00L-xx-050	0.5 gpm (1.9 l/min) - 60 psi	

Actual products may differ from pictures. Actual products measures may differ from the measures shown. All CAD prices are subject to change without notice. Effective as of June 2023.



# EVA B71 B72

## B7X-1201-01-xx

B71-1201-01-xx

EVA

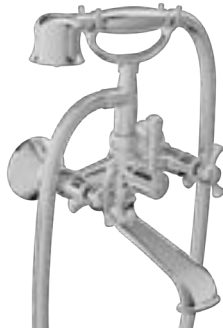

CC	KK	LL	BB	NN/YY	VV/TT	GG
780	1248	1248	1560	1131	1560	2340

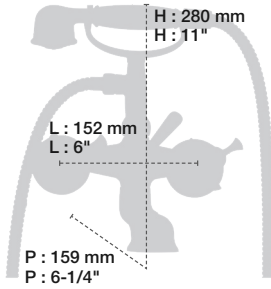

B72-1201-01-xx

TRADITION

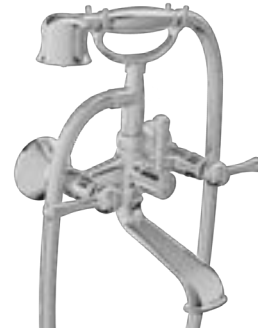

CC	KK	LL	BB	NN/YY	VV/TT	GG
780	1248	1248	1560	1131	1560	2340

Wall-mounted tub faucet with hand shower

**Bath spout:**

- A- 6 gpm - 60 psi
- B- Vertical closed position of the handles
- C- Ceramic diverter cartridge CAR-1219-02
- D- CAR-1020-01 (Cold), CAR-1020-02 (Hot)

**Hand shower:**

- E- Max: 2 gpm - 80 psi
- F- DOU-1219-01-xx metal hand shower
- G- 59" (150 cm) double interlock flexible hose, rotating nut with 2 non-return valves

**Ecological options**

Codes	Reduced flow rates
B7X-1201-01-xx-150	1.5 gpm (5.7 l/min) - 80 psi
B7X-1201-01-xx-175	1.75 gpm (6.6 l/min) - 80 psi

## B7X-9404-00-xx

### ROUGH & TRIM PACKAGE

B71-9404-00-xx

EVA



CC	KK	LL	BB	NN/YY	VV/TT	GG
781	1033	1159	1310	983	1310	1436

B72-9404-00-xx

TRADITION



CC	KK	LL	BB	NN/YY	VV/TT	GG
781	1033	1159	1310	983	1310	1436

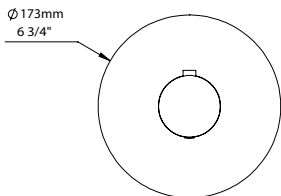

Complete 3/4" thermostatic valve

- A- 16 gpm - 60 psi
- B- Separate volume control or diverter valve required
- C- Can easily supply 3 accessories

- D- Thin brass plate
- E- CAR-3404-00
- F- Rough valve RVA-3404-00-B included
- G- Reversible check / non-return valves in case of water supply inversion

**TRIM ONLY**

T71-9404-00-xx	EVA	CC	KK	LL	BB	NN/YY	VV/TT	GG
		252	504	630	781	454	781	907
T72-9404-00-xx	TRADITION	CC	KK	LL	BB	NN/YY	VV/TT	GG
		252	504	630	781	454	781	907

**ROUGH VALVE** Please order the following rough valve to complete the trim:

RVA-3404-00-B	Type T rough - 3/4" female NPT connections	529
---------------	--	-----

**Finishes:**

CC = chrome, KK = matte black, LL = satin brass, BB = white, NN = brushed nickel, YY = polished nickel, TT = venetian bronze, VV = satin copper, GG = gold 217

EVA B71 B72

# EVA B71 B72

## B7X-9560-02-xx

## ROUGH & TRIM PACKAGE

### B71-9560-02-xx

EVA



CC	KK	LL	BB	NN/YY	VV/TT	GG
410	529	580	733	478	733	750

### B72-9560-02-xx

TRADITION



CC	KK	LL	BB	NN/YY	VV/TT	GG
410	529	580	733	478	733	750

#### SHARED PORT

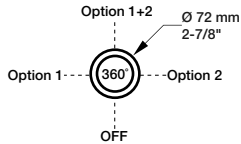

#### NON-SHARED PORT

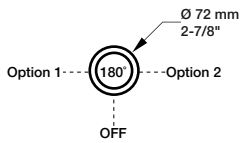

Complete 2-port diverter with off (shared port)

- A- 1 outlet: 10.5 gpm - 60 psi
- A- 2 outlets: 4 gpm - 60 psi
- B- Can replace 2 volume control valves

- C- Up to 2 accessories can be used at the same time
- D- CAR-9525-02
- E- Rough RVA-9562-00-B included
- F- Extra long cartridge for maximum adjustment

#### Ecological options CEC

Codes	Features
B7X-9560-02-xx-NS	Non-shared port
T7X-9560-02-xx + RVA-9562-00-NS-B	1 accessory works at a time CAR-9525-02-NS (diverter)

#### TRIM ONLY

T71-9560-02-xx	EVA	CC	KK	LL	BB	NN/YY	VV/TT	GG
		170	289	340	493	238	493	510

T72-9560-02-xx	TRADITION	CC	KK	LL	BB	NN/YY	VV/TT	GG
		170	289	340	493	238	493	510

**ROUGH VALVE** Please order the following rough valve to complete the trim:

RVA-9562-00-B	2-port diverter rough - 1/2" male NPT or welded copper connections	240
---------------	--	-----

## B7X-9560-03-xx

## ROUGH & TRIM PACKAGE

### B71-9560-03-xx

EVA



CC	KK	LL	BB	NN/YY	VV/TT	GG
430	549	600	753	498	753	770

### B72-9560-03-xx

TRADITION



CC	KK	LL	BB	NN/YY	VV/TT	GG
430	549	600	753	498	753	770

#### SHARED PORT

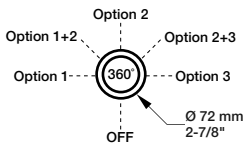

#### NON-SHARED PORT

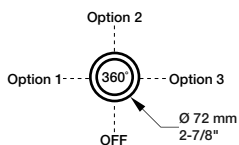

Complete 3-port diverter with off (shared port)

- A- 1 outlet: 9.7 gpm - 60 psi
- A- 2 outlets: 5.2 gpm - 60 psi
- B- Can replace 2 or 3 volume control valves

- C- Up to 2 accessories can be used at the same time
- D- CAR-9530-03
- E- Rough RVA-9563-00-B included
- F- Extra long cartridge for maximum adjustment

#### Ecological options CEC

Codes	Features
B7X-9560-03-xx-NS	Non-shared port
T7X-9560-03-xx + RVA-9563-00-NS-B	1 accessory works at a time CAR-9530-03-NS (diverter)

#### TRIM ONLY

T71-9560-03-xx	EVA	CC	KK	LL	BB	NN/YY	VV/TT	GG
		170	289	340	493	238	493	510

T72-9560-03-xx	TRADITION	CC	KK	LL	BB	NN/YY	VV/TT	GG
		170	289	340	493	238	493	510

**ROUGH VALVE** Please order the following rough valve to complete the trim:

RVA-9563-00-B	3-port diverter rough - inlet: 3/4" F NPT - outlets: 1/2" F NPT	260
---------------	---	-----

## B7X-9601-00-xx

### ROUGH & TRIM PACKAGE

B71-9601-00-xx

EVA



CC	KK	LL	BB	NN/YY	VV/TT	GG
304	423	474	627	372	627	644

B72-9601-00-xx

TRADITION



CC	KK	LL	BB	NN/YY	VV/TT	GG
304	423	474	627	372	627	644

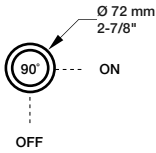

Complete 1/2" volume control valve

- A- 7.9 gpm - 60 psi
- B- Volume control valve
- C- CAR-1011-81
- D- Rough valve RVA-2020-01-B included
- E- Extra long cartridge for maximum adjustment

#### TRIM ONLY

T71-9601-00-xx	EVA	CC	KK	LL	BB	NN/YY	VV/TT	GG
		170	289	340	493	238	493	510

T72-9601-00-xx	TRADITION	CC	KK	LL	BB	NN/YY	VV/TT	GG
		170	289	340	493	238	493	510

**ROUGH VALVE** Please order the following rough valve to complete the trim:

RVA-2020-01-B	Volume control valve rough - 1/2" female NPT connections	134
---------------	--	-----



## B7X-9641-00-xx

### ROUGH & TRIM PACKAGE

B71-9641-00-xx

EVA



CC	KK	LL	BB	NN/YY	VV/TT	GG
359	478	529	682	427	682	699

B72-9641-00-xx

TRADITION



CC	KK	LL	BB	NN/YY	VV/TT	GG
359	478	529	682	427	682	699

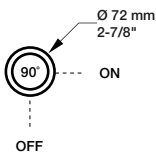

Complete 3/4" volume control valve

- A- 11.1 gpm - 60 psi
- B- Volume control valve
- C- Offers higher flow
- D- CAR-2719-34
- E- Rough valve RVA-2719-34-B included
- F- Extra long cartridge for maximum adjustment

#### TRIM ONLY

T71-9641-00-xx	EVA	CC	KK	LL	BB	NN/YY	VV/TT	GG
		170	289	340	493	238	493	510

T72-9641-00-xx	TRADITION	CC	KK	LL	BB	NN/YY	VV/TT	GG
		170	289	340	493	238	493	510

**ROUGH VALVE** Please order the following rough valve to complete the trim:

RVA-2719-34-B	Volume control valve rough - 3/4" female NPT connections	189
---------------	--	-----



#### Finishes:

CC = chrome, KK = matte black, LL = satin brass, BB = white, NN = brushed nickel, YY = polished nickel, TT = venetian bronze, VV = satin copper, GG = gold 219

# EVA B71 B72

## SELECTION OF SHOWER COMPONENTS

For more shower components and for ecological options, please refer to the shower components section (see p. 347-382).

**TET-0812-03-xx**  
8" sunflower shower head



CC	KK	LL	BB
90	126	259	248

CC	KK	LL	BB
295	487	649	590

**BRA-1812-02-xx**  
18" shower arm



CC	KK	LL	BB
90	126	259	248

**RAC-0618-02-xx**  
6" ceiling mount shower arm



CC	KK	LL	BB
42	110	124	115

**DGL-2160-04-xx**  
4-spray sliding shower bar



CC	KK	LL	BB
495	995	1183	1091

**BOD-5001-00-xx**  
Lateral body jet



CC	KK	LL	BB
95	195	216	190

**BOD-5007-01-xx**  
Round built-in lateral body jet



CC	KK	LL	BB
245	343	394	450

**RAC-9001-13-xx**  
1/2"F wall-mount supply elbow



CC	KK	LL	BB
46	72	111	78

**RAC-9001-16-xx**  
1/2"F wall-mount supply elbow



CC	KK	LL	BB
86	112	120	122

Actual products may differ from pictures. Actual products measures may differ from the measures shown. All CAD prices are subject to change without notice. Effective as of June 2023.

## COMPLETE SHOWER KITS

### PRO-1100-71-xx



#### Complete thermostatic shower kit on column

CC	KK	LL	BB	NN/YY	VV/TT	GG
1495	2093	2841	2990	2243	3289	3738

#### Features

- A- Max: 2 gpm - 80 psi (per accessory)
- B- 3-spray hand shower
- C- 2 accessories can work together
- D- Temperature handle on the hot water inlet side, allowing the surface temperature to never exceed the shower water temperature
- E- Shower head arm adjustable up to 20" in height
- F- Easy to move metal slider with built-in hook
- F- Thermostatic cartridge: CAR-2660-00
- G- Diverter cartridge: CAR-3003-36

Ecological options	CEC	Code	Features are the same, except:
		PRO-1100-71-xx-NS	A- Max: 1.75 gpm - 80 psi (per accessory) C- 1 accessory works at a time G- Diverter cartridge: CAR-3003-36-NS

### PRO-3420-71-xx PRR-3420-71-xx\*

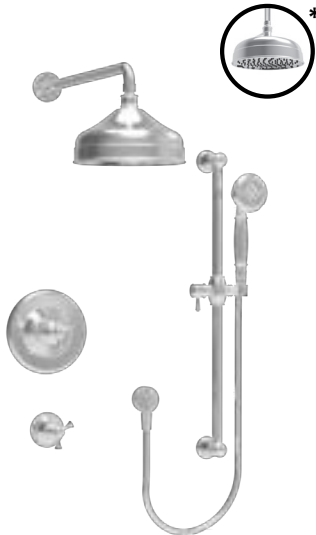

#### Complete thermostatic shower kit

CC	KK	LL	BB	NN/YY	VV/TT	GG
2040	2856	3806	3917	2870	4100	4764

#### Features

- A- 2 accessories kit
- B- Max: 2 gpm - 80 psi (per accessory)
- C- 4-spray hand shower
- D- 2 accessories can work together

#### Includes

- B71-9404-00-xx** Complete 3/4" thermostatic valve
- B71-9560-02-xx** Complete 2-port diverter with stop
- TET-0812-03-xx** 8" sunflower shower head
- BRA-1812-02-xx** 18" shower arm
- DGL-2160-04-xx** 4-spray sliding shower bar
- RAC-9001-13-xx** Elbow connector

Ecological options	CEC	Codes	Features are the same, except:
		PRO-3420-71-xx-NS	B- Max: 1.75 gpm - 80 psi (per accessory) D- 1 accessory works at a time
		TRO-3420-71-xx-NS + RVA-3404-00-B + RVA-9562-00-NS-B	

#### TRIM ONLY

TRO-3420-71-xx TRR-3420-71-xx*	CC	KK	LL	BB	NN/YY	VV/TT	GG
	1271	2087	3037	3148	2101	3331	3995

#### ROUGH VALVES Please order all of the following rough valves to complete the trim:

<b>RVA-3404-00-B</b>	Type T rough - 3/4" female NPT connections	529
<b>RVA-9562-00-B</b>	2-port diverter rough - 1/2" male NPT or welded copper connections	240

\* With 6" ceiling mount shower arm

#### Finishes:

CC = chrome, KK = matte black, LL = satin brass, BB = white, NN = brushed nickel, YY = polished nickel, TT = venetian bronze, VV = satin copper, GG = gold

# EVA B71 B72

**PRO-3420-72-xx**  
PRR-3420-72-xx\*

**Complete thermostatic shower kit**

CC	KK	LL	BB	NN/YY	VV/TT	GG
2040	2856	3806	3917	2870	4100	4764



**Features**

- A- 2 accessories kit
- B- Max: 2 gpm - 80 psi (per accessory)
- C- 4-spray hand shower
- D- 2 accessories can work together

**Includes**

- B72-9404-00-xx** Complete 3/4" thermostatic valve
- B72-9560-02-xx** Complete 2-port diverter with stop
- TET-0812-03-xx** 8" sunflower shower head
- BRA-1812-02-xx** 18" shower arm
- DGL-2160-04-xx** 4-spray sliding shower bar
- RAC-9001-13-xx** Elbow connector

Ecological options **CEC**

**Codes**

- PRO-3420-72-xx-NS
- TRO-3420-72-xx-NS + RVA-3404-00-B +
- RVA-9562-00-NS-B

**Features are the same, except:**

- B- Max: 1.75 gpm - 80 psi (per accessory)
- D- 1 accessory works at a time

**TRIM ONLY**

**TRO-3420-72-xx**  
TRR-3420-72-xx\*

CC	KK	LL	BB	NN/YY	VV/TT	GG
1271	2087	3037	3148	2101	3331	3995

**ROUGH VALVES** Please order **all** of the following rough valves to complete the trim:

**RVA-3404-00-B**

Type T rough - 3/4" female NPT connections

529

**RVA-9562-00-B**

2-port diverter rough - 1/2" male NPT or welded copper connections

240

# VICTOIRE B74

Compatible with the Touchless Sensor  
Order ELE-2001-01-xx (p. 43)



BARIL

# VICTOIRE B74

**MON-2600-00L-xx**

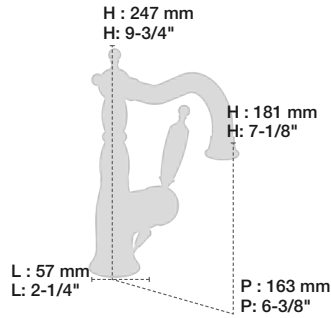

CB	KB	LB	BB	NB/YB	VB/TB	GB
636	890	1018	1272	890	1399	1590

Antique style single-hole lavatory faucet, drain included

- A- 1.5 gpm - 60 psi
- B- Drain included
- C- Adjustable aerator
- D- Swivel spout
- E- CAR-1000-17

**Ecological options**

Codes	Reduced flow rates	CEC
MON-2600-00L-xx-120	1.2 gpm (4.5 l/min) - 60 psi	
MON-2600-00L-xx-100	1.0 gpm (3.7 l/min) - 60 psi	
MON-2600-00L-xx-050	0.5 gpm (1.9 l/min) - 60 psi	

**B74-1201-01-xx**

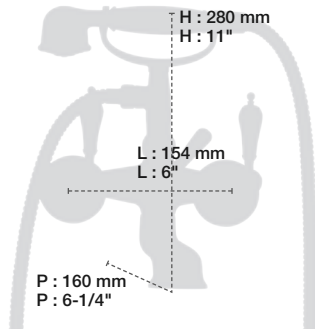
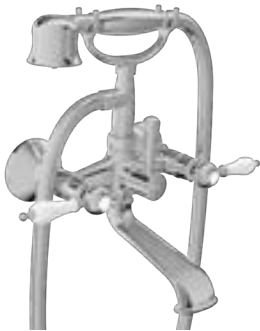

CB	KB	LB	BB	NB/YB	VB/TB	GB
780	1248	1248	1560	1131	1560	2340

Wall-mounted tub faucet with hand shower

**Bath spout:**

- A- 6 gpm - 60 psi
- B- Vertical closed position of the handles
- C- Ceramic diverter cartridge CAR-1219-02
- D- CAR-1020-01 (Cold), CAR-1020-02 (Hot)

**Hand shower:**

- E- Max: 2 gpm - 80 psi
- F- DOU-1219-01-xx metal hand shower
- G- 59" (150 cm) double interlock flexible hose, rotating nut with 2 non-return valves

**Ecological options**

Codes	Reduced flow rates	CEC
B74-1201-01-xx-150	1.5 gpm (5.7 l/min) - 80 psi	
B74-1201-01-xx-175	1.75 gpm (6.6 l/min) - 80 psi	

**B74-9404-00-xx**

**ROUGH & TRIM PACKAGE**

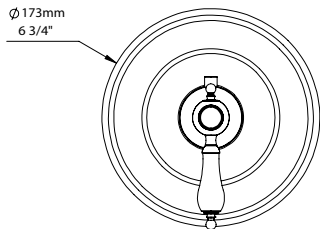

**TRIM ONLY**

**T74-9404-00-xx**

**ROUGH VALVE** Please order the following rough valve to complete the trim:

**RVA-3404-00-B**

Type T rough - 3/4" female NPT connections

CB	KB	LB	BB	NB/YB	VB/TB	GB
781	1033	1159	1310	983	1310	1436

Complete 3/4" thermostatic valve

- A- 16 gpm - 60 psi
- B- Separate volume control or diverter valve required
- C- Can easily supply 3 accessories
- D- Thin brass plate
- E- CAR-3404-00
- F- Rough valve RVA-3404-00-B included
- G- Reversible check / non-return valves in case of water supply inversion

CB	KB	LB	BB	NB/YB	VB/TB	GB
252	504	630	781	454	781	907

**529**

Actual products may differ from pictures. Actual products measures may differ from the measures shown. All CAD prices are subject to change without notice. Effective as of June 2023.



# VICTOIRE B74

## B74-9560-02-xx

### ROUGH & TRIM PACKAGE

CB	KB	LB	BB	NB/YB	VB/TB	GB
410	529	580	733	478	733	750

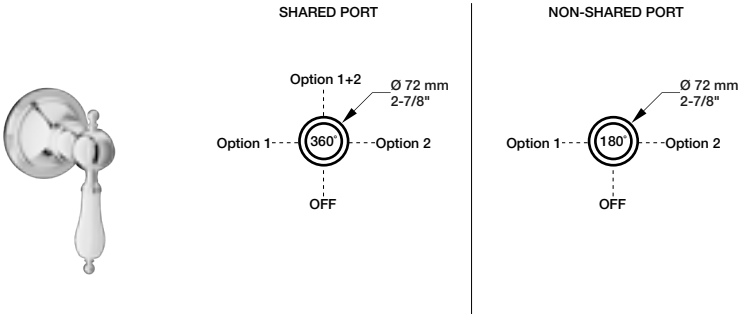

Complete 2-port diverter with stop (shared port)

- A- 1 outlet: 10.5 gpm - 60 psi, 2 outlets: 4 gpm - 60 psi
- B- Can replace 2 volume control valves
- C- Up to 2 accessories can be used at the same time
- D- CAR-9525-02
- E- Rough RVA-9562-00-B included
- F- Extra long cartridge for maximum adjustment

#### Ecological options CEC

Codes	Features
B74-9560-02-xx-NS	Non-shared port
T74-9560-02-xx + RVA-9562-00-NS-B	1 accessory works at a time CAR-9525-02-NS (diverter)

#### TRIM ONLY

**T74-9560-02-xx**

CB	KB	LB	BB	NB/YB	VB/TB	GB
170	289	340	493	238	493	510

**ROUGH VALVE** Please order the following rough valve to complete the trim:

**RVA-9562-00-B**

2-port diverter rough - 1/2" male NPT or welded copper connections

240

## B74-9560-03-xx

### ROUGH & TRIM PACKAGE

CB	KB	LB	BB	NB/YB	VB/TB	GB
430	549	600	753	498	753	770

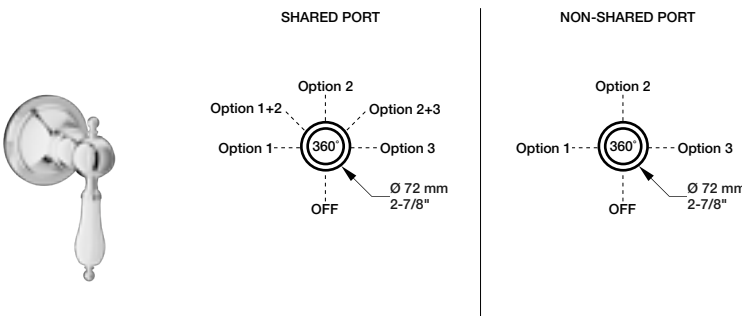

Complete 3-port diverter with stop (shared port)

- A- 1 outlet: 9.7 gpm - 60 psi, 2 outlets: 5.2 gpm - 60 psi
- B- Can replace 3 volume control valves
- C- Up to 2 accessories can be used at the same time
- D- CAR-9530-03
- E- Rough RVA-9563-00-B included
- F- Extra long cartridge for maximum adjustment

#### Ecological options CEC

Codes	Features
B74-9560-03-xx-NS	Non-shared port
T74-9560-03-xx + RVA-9563-00-NS-B	1 accessory works at a time CAR-9530-03-NS (diverter)

#### TRIM ONLY

**T74-9560-03-xx**

CB	KB	LB	BB	NB/YB	VB/TB	GB
170	289	340	493	238	493	510

**ROUGH VALVE** Please order the following rough valve to complete the trim:

**RVA-9563-00-B**

3-port diverter rough - inlet: 3/4" F NPT - outlets: 1/2" F NPT

260

## B74-9601-00-xx

### ROUGH & TRIM PACKAGE

CB	KB	LB	BB	NB/YB	VB/TB	GB
304	423	474	627	372	627	644



Complete 1/2" volume control valve

- A- 7.9 gpm - 60 psi
- B- Volume control valve
- C- CAR-1011-81
- D- Rough valve RVA-2020-01-B included
- E- Extra long cartridge for maximum adjustment

#### TRIM ONLY

**T74-9601-00-xx**

CB	KB	LB	BB	NB/YB	VB/TB	GB
170	289	340	493	238	493	510

**ROUGH VALVE** Please order the following rough valve to complete the trim:

**RVA-2020-01-B**

Volume control valve rough - 1/2" female NPT connections

134

#### Finishes :

CB = chrome white, KB = matte black white, LB = satin brass white, NB = brushed nickel white, YB = polished nickel white, TB = venetian bronze white, VB = satin copper, GB = gold white

# VICTOIRE B74

**B74-9641-00-xx**

**ROUGH & TRIM PACKAGE**

CB	KB	LB	BB	NB/YB	VB/TB	GB
359	478	529	682	427	682	699

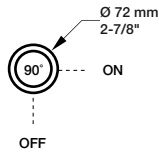

Complete 3/4" volume control valve

- A- 11.1 gpm - 60 psi
- B- Volume control valve
- C- Offers higher flow
- D- CAR-2719-34
- E- Rough valve RVA-2719-34-B included
- F- Extra long cartridge for maximum adjustment

**TRIM ONLY**

**T74-9641-00-xx**

CB	KB	LB	BB	NB/YB	VB/TB	GB
170	289	340	493	238	493	510



**ROUGH VALVE** Please order the following rough valve to complete the trim:

**RVA-2719-34-B**

Volume control valve rough - 3/4" female NPT connections

**189**



# VICTOIRE B74

## SELECTION OF SHOWER COMPONENTS

For more shower components and for ecological options, please refer to the shower components section (see p. 347-382).

**TET-0812-03-xx**  
8" sunflower shower head



CC	KK	LL	BB
295	487	649	590

**BRA-1812-02-xx**  
18" shower arm



CC	KK	LL	BB
90	126	259	248

**RAC-0618-02-xx**  
6" ceiling mount shower arm



CC	KK	LL	BB
42	110	124	115

**DGL-2160-04-xx**  
4-spray sliding shower bar



CC	KK	LL	BB
495	995	1183	1091

**BOD-5001-00-xx**  
Lateral body jet



CC	KK	LL	BB
95	195	216	190

**BOD-5007-01-xx**  
Round built-in lateral body jet



CC	KK	LL	BB
245	343	394	450

**RAC-9001-13-xx**  
1/2"F wall-mount supply elbow



CC	KK	LL	BB
46	72	111	78

**RAC-9001-16-xx**  
1/2"F wall-mount supply elbow



CC	KK	LL	BB
86	112	120	122

## COMPLETE SHOWER KITS

### PRO-1100-74-xx



#### Complete thermostatic shower kit on column

CC	KK	LL	BB	NN/YY	VV/TT	GG
1495	2093	2841	2990	2243	3289	3738

#### Features

- A- Max: 2 gpm - 80 psi (per accessory)
- B- 3-spray hand shower
- C- 2 accessories can work together
- D- Temperature handle on the hot water inlet side, allowing the surface temperature to never exceed the shower water temperature
- E- Shower head arm adjustable up to 20" in height
- F- Easy to move metal slider with built-in hook
- F- Thermostatic cartridge: CAR-2661-00
- G- Diverter cartridge: CAR-3003-36

Ecological options	CEC	Code	Features are the same, except:
		PRO-1100-74-xx-NS	A- Max: 1.75 gpm - 80 psi (per accessory) C- 1 accessory works at a time G- Diverter cartridge: CAR-3003-36-NS

### PRO-3420-74-xx PRR-3420-74-xx\*

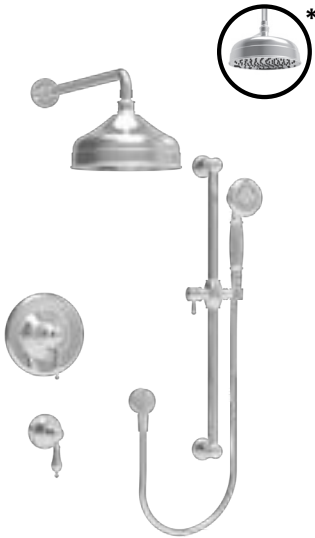

#### Complete thermostatic shower kit

CB	KB	LB	BB	NB/YB	VB/TB	GB
2040	2856	3672	3917	2870	4100	4764

#### Features

- A- 2 accessories kit
- B- Max: 2 gpm - 80 psi (per accessory)
- C- 4-spray hand shower
- D- 2 accessories can work together

#### Includes

- B74-9404-00-xx** Complete 3/4" thermostatic valve
- B74-9560-02-xx** Complete 2-port diverter with stop
- TET-0812-03-xx** 8" sunflower shower head
- BRA-1812-02-xx** 18" shower arm
- DGL-2160-04-xx** 4-spray sliding shower bar
- RAC-9001-13-xx** Elbow connector

Ecological options	CEC	Codes	Features are the same, except:
		PRO-3420-74-xx-NS	B- Max: 1.75 gpm - 80 psi (per accessory) D- 1 accessory works at a time
		TRO-3420-74-xx-NS + RVA-3404-00-B +	
		RVA-9562-00-NS-B	

#### TRIM ONLY

TRO-3420-74-xx TRR-3420-74-xx*	CB	KB	LB	BB	NB/YB	VB/TB	GB
	1271	2087	2903	3148	2101	3331	3995

**ROUGH VALVES** Please order **all** of the following rough valves to complete the trim:

<b>RVA-3404-00-B</b>	Type T rough - 3/4" female NPT connections	<b>529</b>
<b>RVA-9562-00-B</b>	2-port diverter rough - 1/2" male NPT or welded copper connections	<b>240</b>

#### Finishes :

CC = chrome, KK = matte black, LL = satin brass, BB = white, NN = brushed nickel, YY = polished nickel, TT = venetian bronze, VV = satin copper, GG = gold  
CB = chrome white, KB = matte black white, LB = satin brass white, NB = brushed nickel white, YB = polished nickel white, TB = venetian bronze white, VB = satin copper, GB = gold white



# AIR B80

Compatible with the Touchless Sensor  
Order ELE-2001-01-xx (p. 43)



# LEGEND

## Order

Items from the AIR collection must be ordered in 2 steps:

- 1- Order the core product (spout + handle rough)
- 2- Order the desired handle trim

You must order both codes to obtain a complete product.



## 1. Order the core product

**B80-8001-1PL-xx**

**FAUCET WITHOUT HANDLE  
DRAIN INCLUDED**



CC	KK	LL	BB	NN/YY	VV/TT	GG
455	637	728	1047	637	1047	1320

Available  
Q3 2023



The core product includes:

- The faucet spout
- The handle rough

Available in all solid finishes.

8" c/c lavatory faucet, drain included

- A- Max: 1.2 gpm - 60 psi
- B- Push-button drain with overflow included
- C- Laminar stream
- D- CAR-3820-01 (Cold), CAR-3820-02 (Hot)

**HANDLE OPTIONS** Please order **one** of the following handle kits to complete the product (see below for details):

<b>M80-8000-110-xx</b>	Circular handles		<b>M80-8000-330-xx</b>	Symmetrical lever handles	
<b>M80-8000-220-xx</b>	Cross handles		<b>M80-8000-440-xx</b>	Asymmetrical lever handles	

## 2. Order the desired handle trim

### Order

The first letter designates the main finish.  
The x designates the color accent.

Prices vary depending on the main finish only.

**M80-8000-xx0-xx**

**HANDLE KIT**

Cx	Kx	Lx	Bx	Nx/Yx	Vx/Tx	Gx
200	240	260	260	260	280	300

### xx: Finish

The first x is the handle base finish — chrome in this example.

The second x is the handle top finish — matte black in this example.

The finish of this example is therefore CK: chrome matte black



Handle kit for 8" c/c lavatory faucet

- A- Handle kit required to complete product B80-8001-1PL-xx
- B- Comes in pair
- C- Made of brass parts



## Recommendation

We recommend that the faucet **CORE FINISH** (code B) and the handle base (code M) be the same.

Ex: B80-8001-1PL-CC + M80-8000-110-Cx

However, it is possible to mix and match finishes according to your preferences.

Actual products may differ from pictures. Actual products measures may differ from the measures shown. All CAD prices are subject to change without notice. Effective as of June 2023.



## B80-1031-1PL-xx

### FAUCET WITHOUT HANDLE DRAIN INCLUDED



CC	KK	LL	BB	NN/YY	VV/TT	GG
385	539	616	770	539	770	1117

Available Q4 2023

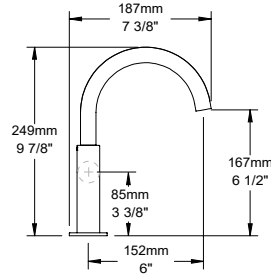

Single-hole lavatory faucet, drain included

- A- Max: 1.2 gpm - 60 psi
- B- Laminar stream
- C- CAR-1025-06
- D- Push-button drain with overflow included

### DRAIN NOT INCLUDED

## B80-1031-00L-xx

D- Order your lavatory drain (pages 309-310)

CC	KK	LL	BB	NN/YY	VV/TT	GG
355	497	568	710	497	710	1030

**HANDLE OPTIONS** Please order **one** of the following handle kits to complete the product (see below for details):

## M80-1030-10-xx

Circular handle



## M80-1030-30-xx

Symmetrical lever handle



## M80-1030-20-xx

Cross handle



## M80-1030-40-xx

Asymmetrical lever handle



## M80-1030-X0-xx

### HANDLE KIT

Cx	Kx	Lx	Bx	Nx/Yx	Vx/Tx	Gx
100	120	130	130	130	140	150

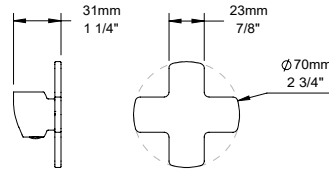

Handle kit for single-hole lavatory faucet

- A- Handle kit required to complete product
- B80-103X-XXL-xx
- B- Made of brass parts

## M80-1030-10-xx



## M80-1030-20-xx



## M80-1030-30-xx



## M80-1030-40-xx



## ASSEMBLED PRODUCT IMAGES

### B80-1031-XXL-xx + M80-1030-10-xx



### B80-1031-XXL-xx + M80-1030-20-xx



### B80-1031-XXL-xx + M80-1030-30-xx



### B80-1031-XXL-xx + M80-1030-40-xx



### Finishes:

CC = chrome, KK = matte black, LL = satin brass, BB = white, NN = brushed nickel, YY = polished nickel, TT = venetian bronze, VV = satin copper, GG = gold **233**

# AIR B80

**B80-1032-1PL-xx**

**FAUCET WITHOUT HANDLE  
DRAIN INCLUDED**

CEC



CC	KK	LL	BB	NN/YY	VV/TT	GG
385	539	616	770	539	770	1117

Available  
Q4 2023

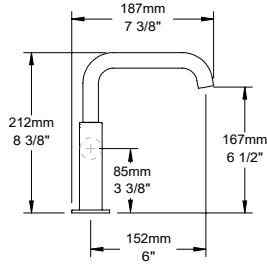

Single-hole lavatory faucet, drain included

- A- Max: 1.2 gpm - 60 psi
- B- Laminar stream
- C- CAR-1025-06
- D- Push-button drain with overflow included

**DRAIN NOT INCLUDED**

**B80-1032-00L-xx**

D- Order your lavatory drain (pages 309-310)

CC	KK	LL	BB	NN/YY	VV/TT	GG
355	497	568	710	497	710	1030

**HANDLE OPTIONS** Please order **one** of the following handle kits to complete the product (see below for details):

**M80-1030-10-xx**

Circular handle



**M80-1030-30-xx**

Symmetrical lever handle



**M80-1030-20-xx**

Cross handle



**M80-1030-40-xx**

Asymmetrical lever handle



**M80-1030-X0-xx**

**HANDLE KIT**

Cx	Kx	Lx	Bx	Nx/Yx	Vx/Tx	Gx
100	120	130	130	130	140	150

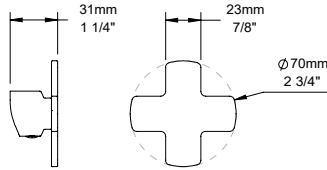

Handle kit for single-hole lavatory faucet

- A- Handle kit required to complete product
- B80-103X-XXL-xx
- B- Made of brass parts

**M80-1030-10-xx**



**M80-1030-20-xx**

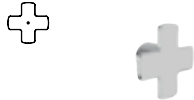

**M80-1030-30-xx**



**M80-1030-40-xx**



## ASSEMBLED PRODUCT IMAGES

**B80-1032-XXL-xx +  
M80-1030-10-xx**

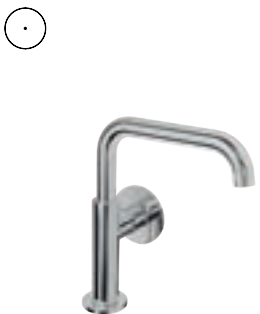

**B80-1032-XXL-xx +  
M80-1030-20-xx**



**B80-1032-XXL-xx +  
M80-1030-30-xx**



**B80-1032-XXL-xx +  
M80-1030-40-xx**



# AIR B80

## B80-8001-1PL-xx

### FAUCET WITHOUT HANDLE DRAIN INCLUDED



CC	KK	LL	BB	NN/YY	VV/TT	GG
455	637	728	1047	637	1047	1320

Available Q3 2023

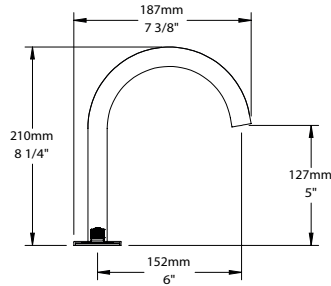

8" c/c lavatory faucet, drain included

- A- Max: 1.2 gpm - 60 psi
- B- Laminar stream
- C- CAR-3820-01 (Cold), CAR-3820-02 (Hot)
- D- Push-button drain with overflow included

**HANDLE OPTIONS** Please order **one** of the following handle kits to complete the product (see below for details):

### M80-8000-110-xx

Circular handles



### M80-8000-330-xx

Symmetrical lever handles



### M80-8000-220-xx

Cross handles

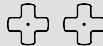

### M80-8000-440-xx

Asymmetrical lever handles

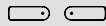

## M80-8000-xx0-xx

### HANDLE KIT

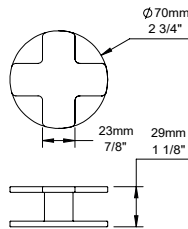

Cx	Kx	Lx	Bx	Nx/Yx	Vx/Tx	Gx
200	240	260	260	260	280	300

Handle kit for 8" c/c lavatory faucet

- A- Handle kit required to complete product B80-800X-1PL-xx et B80-8042-00L-xx
- B- Comes in pair
- C- Made of brass parts

### M80-8000-110-xx



### M80-8000-220-xx



### M80-8000-330-xx



### M80-8000-440-xx



## ASSEMBLED PRODUCT IMAGES

### B80-8001-1PL-xx + M80-8000-110-xx



### B80-8001-1PL-xx + M80-8000-220-xx



### B80-8001-1PL-xx + M80-8000-330-xx



### B80-8001-1PL-xx + M80-8000-440-xx



### Finishes:

CC = chrome, KK = matte black, LL = satin brass, BB = white, NN = brushed nickel, YY = polished nickel, TT = venetian bronze, VV = satin copper, GG = gold **235**

# AIR B80

## B80-8002-1PL-xx

**FAUCET WITHOUT HANDLE  
DRAIN INCLUDED**



CC	KK	LL	BB	NN/YY	VV/TT	GG
455	637	728	1047	637	1047	1320

Available Q3 2023

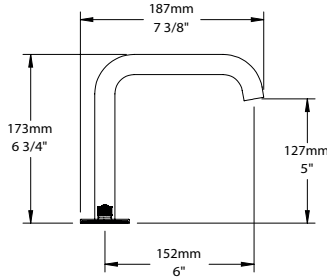

8" c/c lavatory faucet, drain included

- A- Max: 1.2 gpm - 60 psi
- B- Laminar stream
- C- CAR-3820-01 (Cold), CAR-3820-02 (Hot)
- D- Push-button drain with overflow included

**HANDLE OPTIONS** Please order **one** of the following handle kits to complete the product (see below for details):

<b>M80-8000-110-xx</b>	Circular handles		<b>M80-8000-330-xx</b>	Symmetrical lever handles	
<b>M80-8000-220-xx</b>	Cross handles		<b>M80-8000-440-xx</b>	Asymmetrical lever handles	

## M80-8000-XX0-xx

**HANDLE KIT**

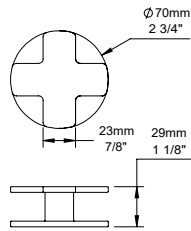

Cx	Kx	Lx	Bx	Nx/Yx	Vx/Tx	Gx
200	240	260	260	260	280	300

Handle kit for 8" c/c lavatory faucet

- A- Handle kit required to complete product  
B80-800X-1PL-xx et B80-8042-00L-xx
- B- Comes in pair
- C- Made of brass parts

<b>M80-8000-110-xx</b>	<b>M80-8000-220-xx</b>	<b>M80-8000-330-xx</b>	<b>M80-8000-440-xx</b>

## ASSEMBLED PRODUCT IMAGES

<b>B80-8002-1PL-xx + M80-8000-110-xx</b>	<b>B80-8002-1PL-xx + M80-8000-220-xx</b>	<b>B80-8002-1PL-xx + M80-8000-330-xx</b>	<b>B80-8002-1PL-xx + M80-8000-440-xx</b>

# AIR B80

## B80-8003-1PL-xx

**FAUCET WITHOUT HANDLE  
DRAIN INCLUDED**



CC	KK	LL	BB	NN/YY	VV/TT	GG
455	637	728	1047	637	1047	1320

Available Q3 2023

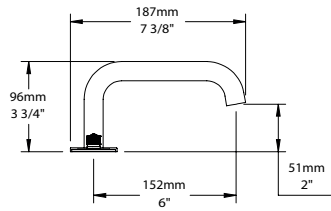

8" c/c lavatory faucet, drain included

- A- Max: 1.2 gpm - 60 psi
- B- Laminar stream
- C- CAR-3820-01 (Cold), CAR-3820-02 (Hot)
- D- Push-button drain with overflow included

**HANDLE OPTIONS** Please order **one** of the following handle kits to complete the product (see below for details):

<b>M80-8000-110-xx</b>	Circular handles		<b>M80-8000-330-xx</b>	Symmetrical lever handles	
<b>M80-8000-220-xx</b>	Cross handles		<b>M80-8000-440-xx</b>	Asymmetrical lever handles	

## M80-8000-XX0-xx

**HANDLE KIT**

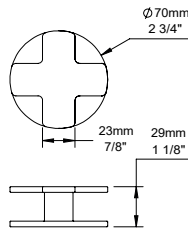

Cx	Kx	Lx	Bx	Nx/Yx	Vx/Tx	Gx
200	240	260	260	260	280	300

Handle kit for 8" c/c lavatory faucet

- A- Handle kit required to complete product B80-800X-1PL-xx et B80-8042-00L-xx
- B- Comes in pair
- C- Made of brass parts

<b>M80-8000-110-xx</b>	<b>M80-8000-220-xx</b>	<b>M80-8000-330-xx</b>	<b>M80-8000-440-xx</b>

## ASSEMBLED PRODUCT IMAGES

<b>B80-8003-1PL-xx + M80-8000-110-xx</b>	<b>B80-8003-1PL-xx + M80-8000-220-xx</b>	<b>B80-8003-1PL-xx + M80-8000-330-xx</b>	<b>B80-8003-1PL-xx + M80-8000-440-xx</b>

**Finishes:**

CC = chrome, KK = matte black, LL = satin brass, BB = white, NN = brushed nickel, YY = polished nickel, TT = venetian bronze, VV = satin copper, GG = gold **237**

# AIR B80

## B80-8042-00L-xx

### FAUCET WITHOUT HANDLE



CC	KK	LL	BB	NN/YY	VV/TT	GG
545	763	872	1090	763	1199	1363

Available Q3 2023

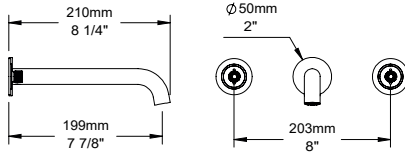

Wall-mounted 8" c/c lavatory faucet, drain not included

- A- 1.2 gpm - 60 psi
- B- 2 choices of aerator included: non-adjustable laminar or adjustable aerated
- C- CAR-1011-80 (Cold), CAR-1011-81 (Hot)
- D- Order your lavatory drain (pages 309-310)
- E- One-piece rough for easy installation
- F- Large depth adjustment range

**HANDLE OPTIONS** Please order **one** of the following handle kits to complete the product (see below for details):

#### M80-8000-110-xx

Circular handles



#### M80-8000-330-xx

Symmetrical lever handles



#### M80-8000-220-xx

Cross handles

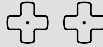

#### M80-8000-440-xx

Asymmetrical lever handles



## M80-8000-XX0-xx

### HANDLE KIT

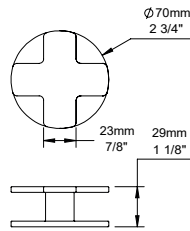

Cx	Kx	Lx	Bx	Nx/Yx	Vx/Tx	Gx
200	240	260	260	260	280	300

Handle kit for wall-mounted 8" c/c lavatory faucet

- A- Handle kit required to complete product B80-800X-1PL-xx et B80-8042-00L-xx
- B- Comes in pair
- C- Made of brass parts

#### M80-8000-110-xx



#### M80-8000-220-xx



#### M80-8000-330-xx



#### M80-8000-440-xx



## ASSEMBLED PRODUCT IMAGES

#### B80-8042-00L-xx + M80-8000-110-xx

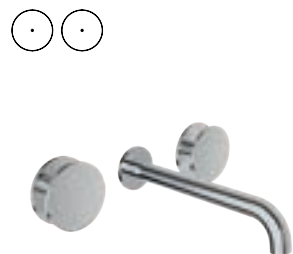

#### B80-8042-00L-xx + M80-8000-220-xx

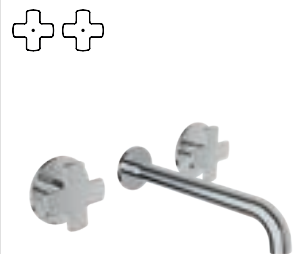

#### B80-8042-00L-xx + M80-8000-330-xx

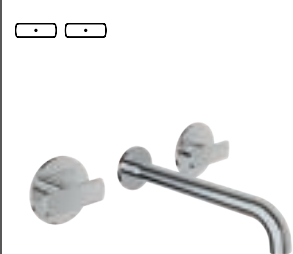

#### B80-8042-00L-xx + M80-8000-440-xx

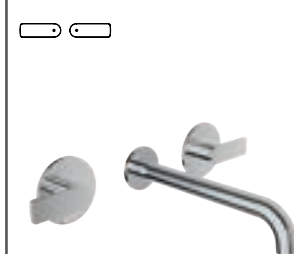

# AIR B80

## B80-8102-00L-xx

### FAUCET WITHOUT HANDLE

CEC



CC	KK	LL	BB	NN/YY	VV/TT	GG
475	665	760	950	665	950	1235

Available Q3 2023

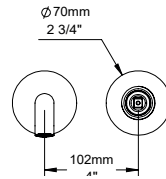
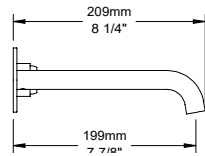

Single lever wall-mounted lavatory faucet, drain not included

- A- 1.2 gpm - 60 psi
- B- 2 choices of aerator included: non-adjustable laminar or adjustable aerated
- C- CAR-1025-09
- D- Order your lavatory drain (pages 309-310)
- E- One-piece rough for easy installation
- F- Large depth adjustment range

**HANDLE OPTIONS** Please order **one** of the following handle kits to complete the product (see below for details):

M80-8100-10-xx

Circular handle



M80-8100-30-xx

Symmetrical lever handle



M80-8100-20-xx

Cross handle



M80-8100-40-xx

Asymmetrical lever handle



## M80-8100-X0-xx

### HANDLE KIT

Cx	Kx	Lx	Bx	Nx/Yx	Vx/Tx	Gx
100	120	130	130	130	140	150

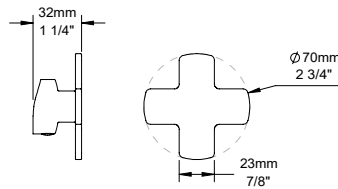

Handle kit for single lever wall-mounted lavatory faucet

- A- Handle kit required to complete product B80-8102-00L-xx
- B- Made of brass parts

M80-8100-10-xx



M80-8100-20-xx



M80-8100-30-xx



M80-8100-40-xx



## ASSEMBLED PRODUCT IMAGES

B80-8102-00L-xx +  
M80-8100-10-xx



B80-8102-00L-xx +  
M80-8100-20-xx



B80-8102-00L-xx +  
M80-8100-30-xx



B80-8102-00L-xx +  
M80-8100-40-xx



### Finishes:

CC = chrome, KK = matte black, LL = satin brass, BB = white, NN = brushed nickel, YY = polished nickel, TT = venetian bronze, VV = satin copper, GG = gold 239

# AIR B80

## B80-1101-00-xx

### FAUCET WITHOUT HANDLE

CEC

Available Q3 2023

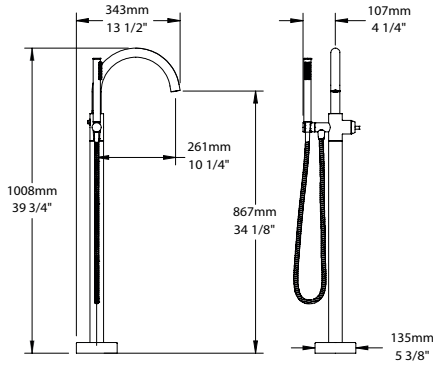

Floor-mounted tub filler with hand shower

#### Bath spout:

A- 7.1 gpm - 60 psi

B- Tub spout with integrated push-button diverter

#### Hand shower:

C- Max: 2 gpm - 80 psi

D- Reclining hand shower holder

E- DOU-2604-01-xx with 59" hose

F- PVC hose in KK finish or brass for other finishes

G- CAR-1060-01

#### Ecological options

Codes	Reduced flow rates
B80-1101-00-xx-150	1.5 gpm (5.7 l/min) - 80 psi

#### TRIM ONLY

T80-1101-00-xx

CC	KK	LL	BB	NN/YY	VV/TT	GG
1295	1853	2202	1993	2202	2690	3806



**MOUNTING KIT** Please order the following kit to complete the trim:

FIX-1100-00-B

Floor mounting kit for floor-mounted tub filler with hand shower

100

**HANDLE OPTIONS** Please order **one** of the following handle kits to complete the product (see below for details):

M80-1100-10-xx

Circular handle



M80-1100-30-xx

Symmetrical lever handle



M80-1100-20-xx

Cross handle



M80-1100-40-xx

Asymmetrical lever handle



## M80-1100-X0-xx

### HANDLE KIT

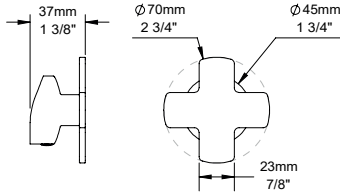

Cx	Kx	Lx	Bx	Nx/Yx	Vx/Tx	Gx
100	120	130	130	130	140	150

Handle kit for floor-mounted tub filler with hand shower

A- Handle kit required to complete product

B80-110X-00-xx

B- Made of brass parts

M80-1100-10-xx



M80-1100-20-xx



M80-1100-30-xx



M80-1100-40-xx



## ASSEMBLED PRODUCT IMAGES

B80-1101-00-xx +  
M80-1100-10-xx



B80-1101-00-xx +  
M80-1100-20-xx



B80-1101-00-xx +  
M80-1100-30-xx



B80-1101-00-xx +  
M80-1100-40-xx





## B80-1102-00-xx

### FAUCET WITHOUT HANDLE

CEC

Available Q3 2023

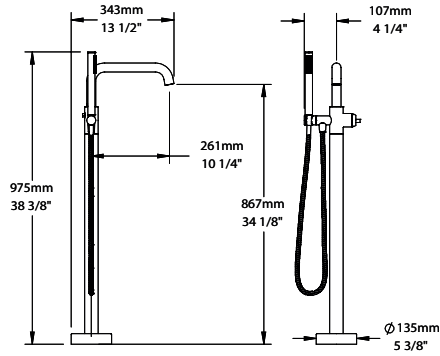

CC	KK	LL	BB	NN/YY	VV/TT	GG
1395	1953	2302	2093	2302	2790	3906

Floor-mounted tub filler with hand shower

#### Bath spout:

A- 7.1 gpm - 60 psi

B- Tub spout with integrated push-button diverter

#### Hand shower:

C- Max: 2 gpm - 80 psi

D- Reclining hand shower holder

E- DOU-2604-01-xx with 59" hose

F- PVC hose in KK finish or brass for other finishes

G- CAR-1060-01

#### Ecological options

Codes	Reduced flow rates
B80-1102-00-xx-150	1.5 gpm (5.7 l/min) - 80 psi

#### TRIM ONLY

T80-1102-00-xx

CC	KK	LL	BB	NN/YY	VV/TT	GG
1295	1853	2202	1993	2202	2690	3806



#### MOUNTING KIT

Please order the following kit to complete the trim:

FIX-1100-00-B

Floor mounting kit for floor-mounted tub filler with hand shower

100

**HANDLE OPTIONS** Please order **one** of the following handle kits to complete the product (see below for details):

M80-1100-10-xx

Circular handle



M80-1100-30-xx

Symmetrical lever handle



M80-1100-20-xx

Cross handle



M80-1100-40-xx

Asymmetrical lever handle



## M80-1100-X0-xx

### HANDLE KIT

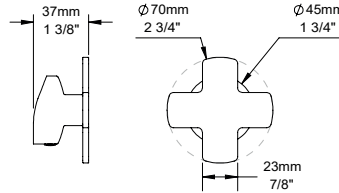

Cx	Kx	Lx	Bx	Nx/Yx	Vx/Tx	Gx
100	120	130	130	130	140	150

Handle kit for floor-mounted tub filler with hand shower

A- Handle kit required to complete product

B80-110X-00-xx

B- Made of brass parts

M80-1100-10-xx



M80-1100-20-xx



M80-1100-30-xx



M80-1100-40-xx



## ASSEMBLED PRODUCT IMAGES

B80-1102-00-xx +  
M80-1100-10-xx



B80-1102-00-xx +  
M80-1100-20-xx



B80-1102-00-xx +  
M80-1100-30-xx



B80-1102-00-xx +  
M80-1100-40-xx



#### Finishes:

CC = chrome, KK = matte black, LL = satin brass, BB = white, NN = brushed nickel, YY = polished nickel, TT = venetian bronze, VV = satin copper, GG = gold 241

# LEGEND

## Order

Product from the AIR collection must be ordered in 2 steps:

- 1- Items the core product (wall plate + handle rough)
- 2- Order the desired handle trim

You must order both codes to obtain a complete product.

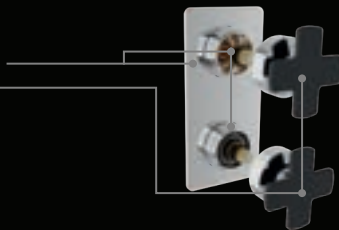

## 1. Order the core product

<b>B80-9522-00-xx</b>	<b>VALVE WITHOUT HANDLE</b>	<b>CC</b>	<b>KK</b>	<b>LL</b>	<b>BB</b>	<b>NN/YY</b>	<b>VV/TT</b>	<b>GG</b>
		<b>695</b>	<b>938</b>	<b>1008</b>	<b>1251</b>	<b>938</b>	<b>1286</b>	<b>1321</b>

Available Q3 2023



The core product includes:

- The wall plate or flange
- The handle rough

Available in all solid finishes.

Thermostatic pressure balanced shower valve with 2-way diverter without handle (shared port)

A - 1 outlet: 7.9 gpm - 60 psi, 2 outlets: 3.7 gpm - 60 psi  
 B- Up to 2 accessories can be used at the same time  
 C- Thin brass plate  
 D- Reversible check / non-return valves in case of water supply inversion  
 E- CAR-2661-00 (temperature), CAR-3003-36 (diverter)  
 F- Rough valve RVA-9521-00-B included  
 G- Large depth adjustment range

Ecological options **CEC**

Codes	Features
B80-9522-00-xx-NS	Non-shared port
T80-9522-00-xx + RVA-9521-00-NS-B	1 accessory works at a time
T80-9522-00-xx + RVA-9521-PO-NS-B	CAR-3003-36-NS (diverter)

**HANDLE OPTIONS** Please order **one** of the following handle kits to complete the product (see below for details):

<b>M80-9520-110-xx</b>		<b>M80-9520-120-xx</b>		<b>M80-9520-130-xx</b>	
<b>M80-9520-220-xx</b>		<b>M80-9520-230-xx</b>		<b>M80-9520-330-xx</b>	

## 2. Order the desired handle trim

### Order

The first letter designates the main finish.  
 The x designates the color accent.

Prices vary depending on the main finish only.

<b>M80-9520-XX0-xx</b>	<b>HANDLE KITS</b>	<b>Cx</b>	<b>Kx</b>	<b>Lx</b>	<b>Bx</b>	<b>Nx/Yx</b>	<b>Vx/Tx</b>	<b>Gx</b>
		<b>200</b>	<b>240</b>	<b>260</b>	<b>260</b>	<b>260</b>	<b>280</b>	<b>300</b>

### xx: Finish

The first x is the handle base finish — chrome in this example.

The second x is the handle top finish — matte black in this example.

The finish of this example is therefore CK: chrome matte black

Handle kit for thermostatic pressure balanced shower valve with 2-way diverter

- A- Handle kit required to complete product B80-952X-00-xx and B80-953X-00-xx
- B- Comes in pair
- C- Made of brass parts

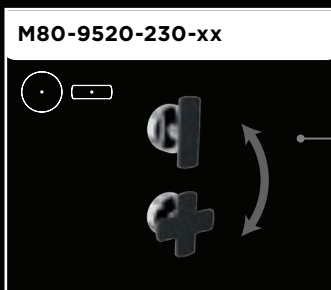
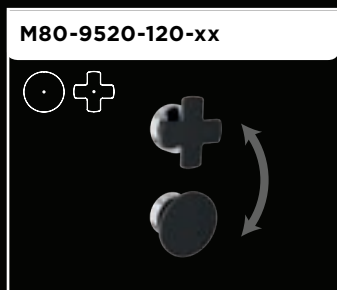

The arrow indicates that the handle trims are interchangeable and can be installed on the top or bottom of the TP valves.

## Recommendation

We recommend that the faucet CORE FINISH (code B) and the handle base (code M) be the same.

Ex: B80-9522-00-CC + M80-9520-XX0-Cx

However, it is possible to mix and match finishes according to your preferences.

Actual products may differ from pictures. Actual products measures may differ from the measures shown. All CAD prices are subject to change without notice. Effective as of June 2023.

## B80-9101-00-xx

### VALVE WITHOUT HANDLE

Available Q3 2023

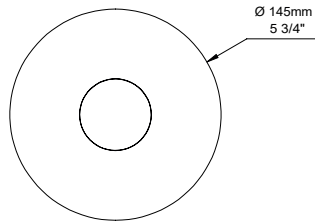

CC	KK	LL	BB	NN/YY	VV/TT	GG
345	483	552	656	449	656	725

Pressure balanced shower control valve without handle

- A- 6 gpm - 60 psi
- B- Volume control valve
- C- Thin brass plate
- D- CAR-1020-40
- E- Rough valve RVA-9020-00-B included

### TRIM ONLY

#### T80-9101-00-xx

CC	KK	LL	BB	NN/YY	VV/TT	GG
116	254	323	427	220	427	496

**ROUGH VALVES** Please order **one** of the following rough valves to complete the trim:

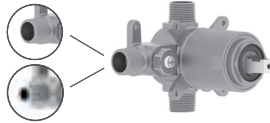

#### RVA-9020-00-B

Type P rough - 1/2" male NPT or welded copper connections

229

#### RVA-9020-PO-B

Type P rough - PEX connections

229

**HANDLE OPTIONS** Please order **one** of the following handle kits to complete the product (see below for details):

#### M80-9100-10-xx

Circular handle



#### M80-9100-30-xx

Symmetrical lever handle



#### M80-9100-20-xx

Cross handle



#### M80-9100-40-xx

Asymmetrical lever handle



## M80-9100-X0-xx

### HANDLE KIT

Cx	Kx	Lx	Bx	Nx/Yx	Vx/Tx	Gx
100	120	130	130	130	140	150

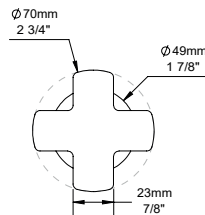

Handle kit for pressure balanced shower control valve

- A- Handle kit required to complete product B80-910X-00-xx
- B- Made of brass parts

#### M80-9100-10-xx



#### M80-9100-20-xx



#### M80-9100-30-xx



#### M80-9100-40-xx



## ASSEMBLED PRODUCT IMAGES

#### B80-9101-00-xx + M80-9100-10-xx



#### B80-9101-00-xx + M80-9100-20-xx

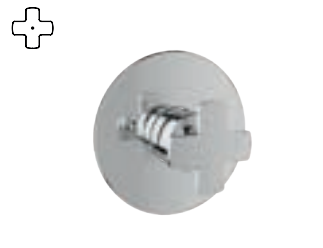

#### B80-9101-00-xx + M80-9100-30-xx



#### B80-9101-00-xx + M80-9100-40-xx



### Finishes:

CC = chrome, KK = matte black, LL = satin brass, BB = white, NN = brushed nickel, YY = polished nickel, TT = venetian bronze, VV = satin copper, GG = gold 243

# AIR B80

## B80-9102-00-xx

### VALVE WITHOUT HANDLE

Available Q3 2023

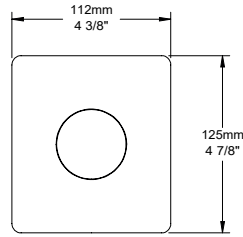

CC	KK	LL	BB	NN/YY	VV/TT	GG
345	483	552	656	449	656	725

Pressure balanced shower control valve without handle

- A- 6 gpm - 60 psi
- B- Volume control valve
- C- Thin brass plate
- D- CAR-1020-40
- E- Rough valve RVA-9020-00-B included

### TRIM ONLY

#### T80-9102-00-xx

CC	KK	LL	BB	NN/YY	VV/TT	GG
116	254	323	427	220	427	496

**ROUGH VALVES** Please order **one** of the following rough valves to complete the trim:

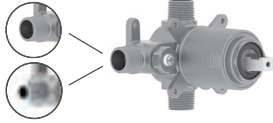

<b>RVA-9020-00-B</b>	Type P rough - 1/2" male NPT or welded copper connections	229
<b>RVA-9020-P0-B</b>	Type P rough - PEX connections	229

**HANDLE OPTIONS** Please order **one** of the following handle kits to complete the product (see below for details):

<b>M80-9100-10-xx</b>	Circular handle		<b>M80-9100-30-xx</b>	Symmetrical lever handle	
<b>M80-9100-20-xx</b>	Cross handle		<b>M80-9100-40-xx</b>	Asymmetrical lever handle	

## M80-9100-X0-xx

### HANDLE KIT

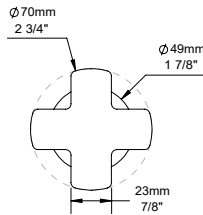

Cx	Kx	Lx	Bx	Nx/Yx	Vx/Tx	Gx
100	120	130	130	130	140	150

Handle kit for pressure balanced shower control valve

- A- Handle kit required to complete product B80-910X-00-xx
- B- Made of brass parts



## ASSEMBLED PRODUCT IMAGES

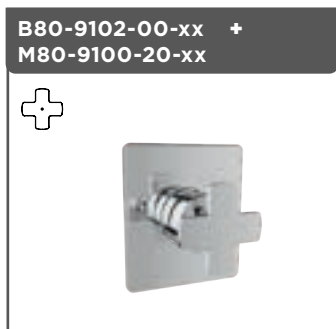

## B80-9181-00-xx

### VALVE WITHOUT HANDLE

Available Q3 2023

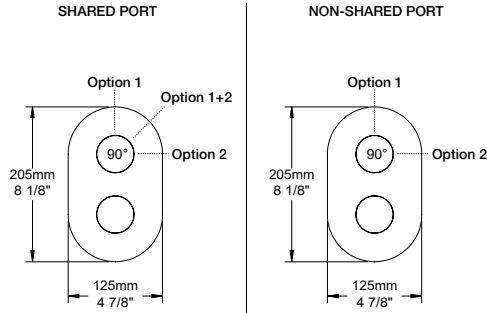

CC	KK	LL	BB	NN/YY	VV/TT	GG
495	673	792	941	718	990	1040

Pressure balanced shower control valve with 2-way diverter without handle (shared port)

- A- 1 outlet: 5 gpm - 60 psi, 2 outlets: 2.6 gpm - 60 psi
- B- Volume control valve
- C- Up to 2 accessories can be used at the same time
- D- Thin brass plate
- E- CAR-1020-40 (volume), CAR-1001-35 (diverter)
- F- Rough valve RVA-9181-00-B included

#### Ecological options CEC

Codes	Features
B80-9181-00-xx-NS	Non-shared port
T80-9181-00-xx + RVA-9181-00-NS-B	1 accessory works at a time
T80-9181-00-xx + RVA-9181-P0-NS-B	CAR-1001-35-NS (diverter)

### TRIM ONLY

**T80-9181-00-xx**

CC	KK	LL	BB	NN/YY	VV/TT	GG
124	302	421	570	347	619	669

**ROUGH VALVES** Please order **one** of the following rough valves to complete the trim:

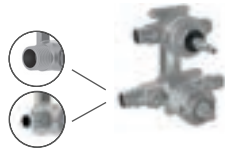

**RVA-9181-00-B** 2-way type P rough - 1/2" male NPT or welded copper connections

371

**RVA-9181-P0-B** 2-way type P rough - PEX connections

371

**HANDLE OPTIONS** Please order **one** of the following handle kits to complete the product (see below for details):

**M80-9180-14-xx**



**M80-9180-24-xx**



**M80-9180-34-xx**



## M80-9180-X4-xx

### HANDLE KIT

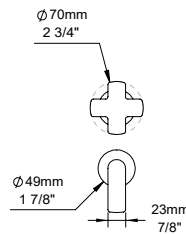

Cx	Kx	Lx	Bx	Nx/Yx	Vx/Tx	Gx
200	240	260	260	260	280	300

Handle kit for pressure balanced shower control valve with diverter

- A- Handle kit required to complete product B80-918X-00-xx and B80-919X-00-xx
- B- Comes in pair
- C- Made of brass parts

**M80-9180-14-xx**

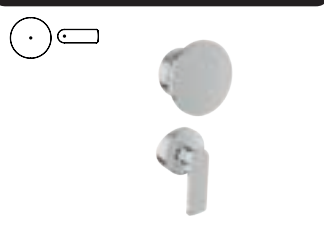

**M80-9180-24-xx**



**M80-9180-34-xx**

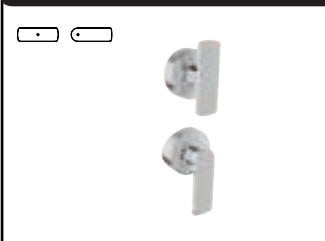

## ASSEMBLED PRODUCT IMAGES

**B80-9181-00-xx + M80-9180-14-xx**



**B80-9181-00-xx + M80-9180-24-xx**

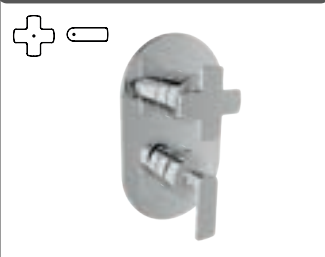

**B80-9181-00-xx + M80-9180-34-xx**



#### Finishes:

CC = chrome, KK = matte black, LL = satin brass, BB = white, NN = brushed nickel, YY = polished nickel, TT = venetian bronze, VV = satin copper, GG = gold 245

# AIR B80

## B80-9182-00-xx

### VALVE WITHOUT HANDLE

CC	KK	LL	BB	NN/YY	VV/TT	GG
495	673	792	941	718	990	1040

Available Q3 2023

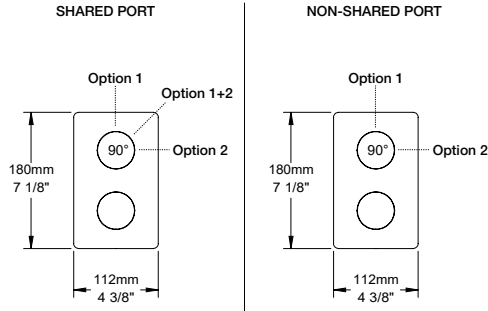

Pressure balanced shower control valve with 2-way diverter without handle (shared port)

- A- 1 outlet: 5 gpm - 60 psi, 2 outlets: 2.6 gpm - 60 psi
- B- Volume control valve
- C- Up to 2 accessories can be used at the same time
- D- Thin brass plate
- E- CAR-1020-40 (volume), CAR-1001-35 (diverter)
- F- Rough valve RVA-9181-00-B included

#### Ecological options CEC

Codes	Features
B80-9182-00-xx-NS	Non-shared port
T80-9182-00-xx + RVA-9181-00-NS-B	1 accessory works at a time
T80-9182-00-xx + RVA-9181-P0-NS-B	CAR-1001-35-NS (diverter)

#### TRIM ONLY

### T80-9182-00-xx

CC	KK	LL	BB	NN/YY	VV/TT	GG
124	302	421	570	347	619	669

**ROUGH VALVES** Please order **one** of the following rough valves to complete the trim:

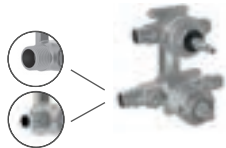

### RVA-9181-00-B

2-way type P rough - 1/2" male NPT or welded copper connections

371

### RVA-9181-P0-B

2-way type P rough - PEX connections

371

**HANDLE OPTIONS** Please order **one** of the following handle kits to complete the product (see below for details):

### M80-9180-14-xx



### M80-9180-24-xx



### M80-9180-34-xx



## M80-9180-X4-xx

### HANDLE KIT

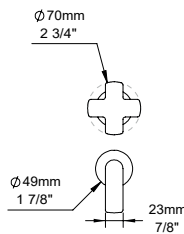

Cx	Kx	Lx	Bx	Nx/Yx	Vx/Tx	Gx
200	240	260	260	260	280	300

Handle kit for pressure balanced shower control valve with diverter

- A- Handle kit required to complete product B80-918X-00-xx and B80-919X-00-xx
- B- Comes in pair
- C- Made of brass parts

### M80-9180-14-xx

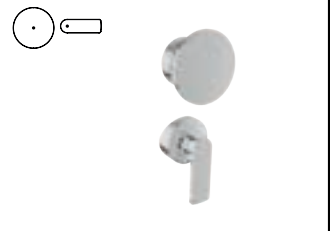

### M80-9180-24-xx

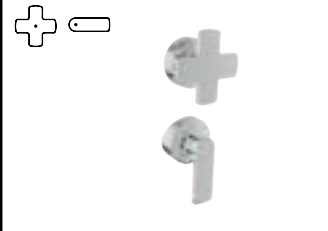

### M80-9180-34-xx

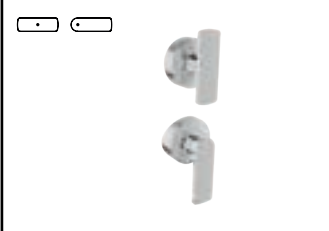

## ASSEMBLED PRODUCT IMAGES

### B80-9182-00-xx + M80-9180-14-xx

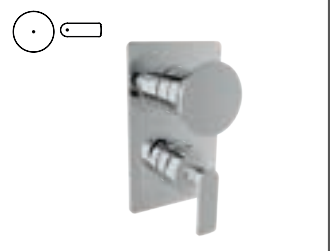

### B80-9182-00-xx + M80-9180-24-xx

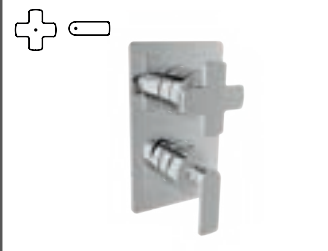

### B80-9182-00-xx + M80-9180-34-xx

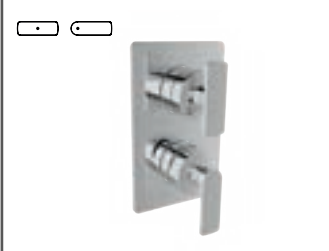

## B80-9191-00-xx

### VALVE WITHOUT HANDLE

Available Q3 2023

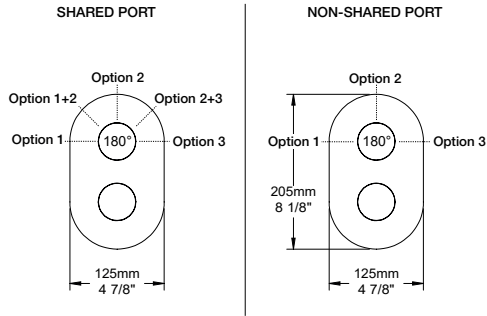

CC	KK	LL	BB	NN/YY	VV/TT	GG
525	709	824	971	735	1024	1076

Pressure balanced shower control valve with 3-way diverter without handle (shared port)

- A- 1 outlet: 5 gpm - 60 psi, 2 outlets: 2.6 gpm - 60 psi
- B- Volume control valve
- C- Up to 2 accessories can be used at the same time
- D- Thin brass plate
- E- CAR-1020-40 (volume), CAR-9220-02 (diverter)
- F- Rough valve RVA-9191-00-B included

#### Ecological options CEC

Codes	Features
B80-9191-00-xx-NS	Non-shared port
T80-9191-00-xx + RVA-9191-00-NS-B	1 accessory works at a time
T80-9191-00-xx + RVA-9191-PO-NS-B	CAR-9220-02-NS (diverter)

### TRIM ONLY

#### T80-9191-00-xx

CC	KK	LL	BB	NN/YY	VV/TT	GG
141	325	440	587	351	640	692

**ROUGH VALVES** Please order **one** of the following rough valves to complete the trim:

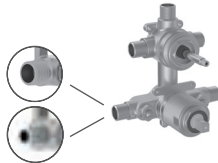

#### RVA-9191-00-B

2-way type P rough - 1/2" male NPT or welded copper connections

384

#### RVA-9191-PO-B

2-way type P rough - PEX connections

384

**HANDLE OPTIONS** Please order **one** of the following handle kits to complete the product (see below for details):

#### M80-9180-14-xx



#### M80-9180-24-xx



#### M80-9180-34-xx



## M80-9180-X4-xx

### HANDLE KIT

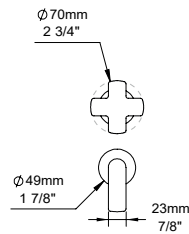

Cx	Kx	Lx	Bx	Nx/Yx	Vx/Tx	Gx
200	240	260	260	260	280	300

Handle kit for pressure balanced shower control valve with diverter

- A- Handle kit required to complete product B80-918X-00-xx and B80-919X-00-xx
- B- Comes in pair
- C- Made of brass parts

#### M80-9180-14-xx

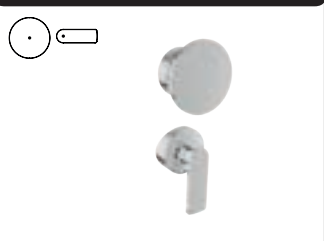

#### M80-9180-24-xx



#### M80-9180-34-xx



## ASSEMBLED PRODUCT IMAGES

#### B80-9191-00-xx + M80-9180-14-xx



#### B80-9191-00-xx + M80-9180-24-xx

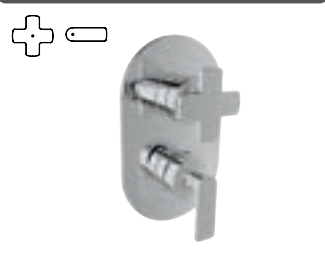

#### B80-9191-00-xx + M80-9180-34-xx



#### Finishes:

CC = chrome, KK = matte black, LL = satin brass, BB = white, NN = brushed nickel, YY = polished nickel, TT = venetian bronze, VV = satin copper, GG = gold **247**

# AIR B80

## B80-9192-00-xx

### VALVE WITHOUT HANDLE

CC	KK	LL	BB	NN/YY	VV/TT	GG
525	709	824	971	735	1024	1076

Available Q3 2023

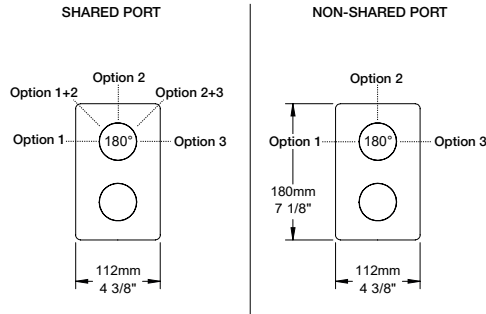

Pressure balanced shower control valve with 3-way diverter without handle (shared port)

- A- 1 outlet: 5 gpm - 60 psi, 2 outlets: 2.6 gpm - 60 psi
- B- Volume control valve
- C- Up to 2 accessories can be used at the same time
- D- Thin brass plate
- E- CAR-1020-40 (volume), CAR-9220-02 (diverter)
- F- Rough valve RVA-9191-00-B included

#### Ecological options CEC

Codes	Features
B80-9192-00-xx-NS	Non-shared port
T80-9192-00-xx + RVA-9191-00-NS-B	1 accessory works at a time
T80-9192-00-xx + RVA-9191-P0-NS-B	CAR-9220-02-NS (diverter)

#### TRIM ONLY

T80-9192-00-xx

CC	KK	LL	BB	NN/YY	VV/TT	GG
141	325	440	587	351	640	692

**ROUGH VALVES** Please order **one** of the following rough valves to complete the trim:

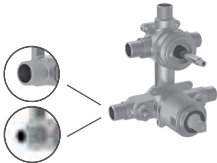

RVA-9191-00-B	2-way type P rough - 1/2" male NPT or welded copper connections	<b>384</b>
RVA-9191-P0-B	2-way type P rough - PEX connections	<b>384</b>

**HANDLE OPTIONS** Please order **one** of the following handle kits to complete the product (see below for details):

M80-9180-14-xx



M80-9180-24-xx



M80-9180-34-xx



## M80-9180-X4-xx

### HANDLE KIT

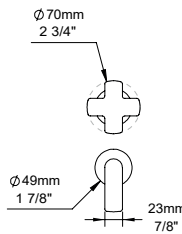

Cx	Kx	Lx	Bx	Nx/Yx	Vx/Tx	Gx
200	240	260	260	260	280	300

Handle kit for pressure balanced shower control valve with diverter

- A- Handle kit required to complete product  
B80-918X-00-xx and B80-919X-00-xx
- B- Comes in pair
- C- Made of brass parts

M80-9180-14-xx

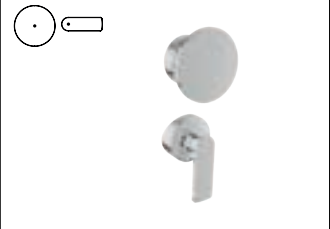

M80-9180-24-xx

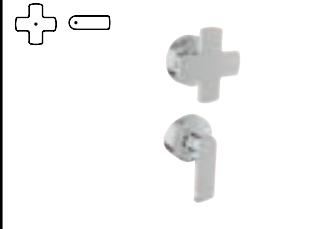

M80-9180-34-xx

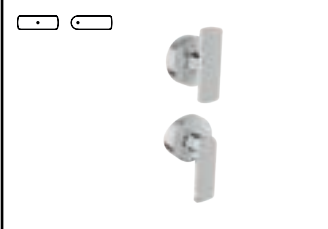

## ASSEMBLED PRODUCT IMAGES

B80-9192-00-xx +  
M80-9180-14-xx

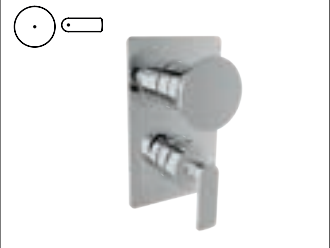

B80-9192-00-xx +  
M80-9180-24-xx

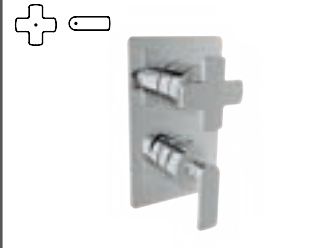

B80-9192-00-xx +  
M80-9180-34-xx

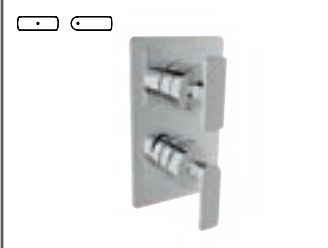



## B80-9401-00-xx

### VALVE WITHOUT HANDLE

Available Q3 2023

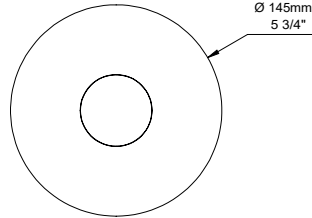

CC	KK	LL	BB	NN/YY	VV/TT	GG
695	869	945	1043	834	1077	1147

3/4" thermostatic valve without handle

- A- 16 gpm - 60 psi
- B- Separate volume control or diverter valve required
- C- Can easily supply 3 accessories
- D- Thin brass plate
- E- CAR-3404-00
- F- Rough valve RVA-3404-00-B included
- G- Reversible check / non-return valves in case of water supply inversion

### TRIM ONLY

#### T80-9401-00-xx

CC	KK	LL	BB	NN/YY	VV/TT	GG
166	340	416	514	305	548	618



**ROUGH VALVE** Please order the following rough valve to complete the trim:

#### RVA-3404-00-B

Type T rough - 3/4" female NPT connections

529

**HANDLE OPTIONS** Please order **one** of the following handle kits to complete the product (see below for details):

#### M80-9400-10-xx

Circular handle



#### M80-9400-30-xx

Symmetrical lever handle



#### M80-9400-20-xx

Cross handle



#### M80-9400-40-xx

Asymmetrical lever handle



## M80-9400-X0-xx

### HANDLE KIT

Cx	Kx	Lx	Bx	Nx/Yx	Vx/Tx	Gx
100	120	130	130	130	140	150

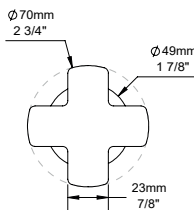

Handle kit for 3/4" thermostatic valve

- A- Handle kit required to complete product B80-940X-00-xx
- B- Made of brass parts

#### M80-9400-10-xx



#### M80-9400-20-xx



#### M80-9400-30-xx



#### M80-9400-40-xx



## ASSEMBLED PRODUCT IMAGES

#### B80-9401-00-xx + M80-9400-10-xx



#### B80-9401-00-xx + M80-9400-20-xx



#### B80-9401-00-xx + M80-9400-30-xx



#### B80-9401-00-xx + M80-9400-40-xx



**Finishes:**

CC = chrome, KK = matte black, LL = satin brass, BB = white, NN = brushed nickel, YY = polished nickel, TT = venetian bronze, VV = satin copper, GG = gold 249

# AIR B80

## B80-9402-00-xx

### VALVE WITHOUT HANDLE

Available Q3 2023

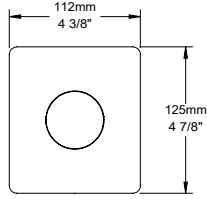

CC	KK	LL	BB	NN/YY	VV/TT	GG
695	869	945	1043	834	1077	1147

3/4" thermostatic valve without handle

- A- 16 gpm - 60 psi
- B- Separate volume control or diverter valve required
- C- Can easily supply 3 accessories
- D- Thin brass plate
- E- CAR-3404-00
- F- Rough valve RVA-3404-00-B included
- G- Reversible check / non-return valves in case of water supply inversion

### TRIM ONLY

#### T80-9402-00-xx

CC	KK	LL	BB	NN/YY	VV/TT	GG
166	340	416	514	305	548	618



**ROUGH VALVE** Please order the following rough valve to complete the trim:

#### RVA-3404-00-B

Type T rough - 3/4" female NPT connections

529

**HANDLE OPTIONS** Please order **one** of the following handle kits to complete the product (see below for details):

#### M80-9400-10-xx

Circular handle



#### M80-9400-30-xx

Symmetrical lever handle



#### M80-9400-20-xx

Cross handle



#### M80-9400-40-xx

Asymmetrical lever handle



## M80-9400-X0-xx

### HANDLE KIT

Cx	Kx	Lx	Bx	Nx/Yx	Vx/Tx	Gx
100	120	130	130	130	140	150

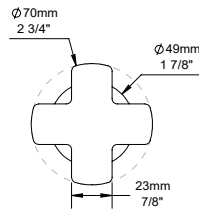

Handle kit for 3/4" thermostatic valve

- A- Handle kit required to complete product B80-940X-00-xx
- B- Made of brass parts

#### M80-9400-10-xx



#### M80-9400-20-xx



#### M80-9400-30-xx



#### M80-9400-40-xx



## ASSEMBLED PRODUCT IMAGES

#### B80-9402-00-xx + M80-9400-10-xx



#### B80-9402-00-xx + M80-9400-20-xx

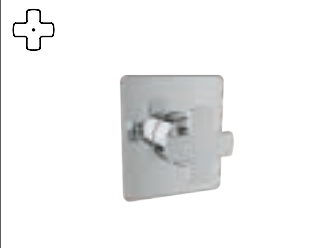

#### B80-9402-00-xx + M80-9400-30-xx



#### B80-9402-00-xx + M80-9400-40-xx



## B80-9453-00-xx

### VALVE WITHOUT HANDLE

Available Q3 2023

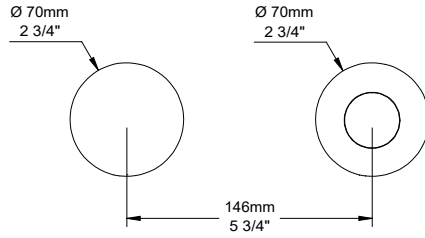

CC	KK	LL	BB	NN/YY	VV/TT	GG
579	605	641	659	587	695	731

3/4" thermostatic valve without handle

- A- 9 gpm - 60 psi
- B- Separate volume control or diverter valve required
- C- Can easily supply 3 accessories
- D- Hook on the side of the valve can be removed to give access to the check valves
- E- Reversible check / non-return valves in case of water supply inversion
- F- CAR-2661-00
- G- Rough valve RVA-3453-00-B included
- H- Large depth adjustment range

### TRIM ONLY

#### T80-9453-00-xx

CC	KK	LL	BB	NN/YY	VV/TT	GG
100	126	162	180	108	216	252



### ROUGH VALVE

Please order the following rough valve to complete the trim:

#### RVA-3453-00-B

Type T rough - 3/4" female NPT connections

479

**HANDLE OPTIONS** Please order **one** of the following handle kits to complete the product (see below for details):

#### M80-9453-10-xx

Circular handle



#### M80-9453-30-xx

Symmetrical lever handle



#### M80-9453-20-xx

Cross handle



#### M80-9453-40-xx

Asymmetrical lever handle



## M80-9453-X0-xx

### HANDLE KIT

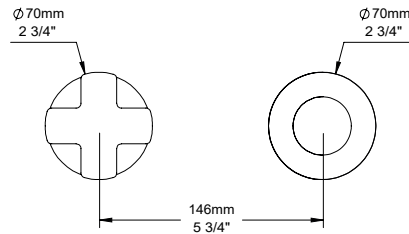

Cx	Kx	Lx	Bx	Nx/Yx	Vx/Tx	Gx
255	357	408	510	357	561	638

Handle kit for 3/4" thermostatic valve

- A- Handle kit required to complete product B80-9453-00-xx
- B- Made of brass parts
- C- Hook accessory covers up the check valves

#### M80-9453-10-xx



#### M80-9453-20-xx



#### M80-9453-30-xx



#### M80-9453-40-xx



## ASSEMBLED PRODUCT IMAGES

#### B80-9453-00-xx + M80-9453-10-xx



#### B80-9453-00-xx + M80-9453-20-xx



#### B80-9453-00-xx + M80-9453-30-xx

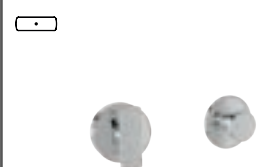

#### B80-9453-00-xx + M80-9453-40-xx



### Finishes:

CC = chrome, KK = matte black, LL = satin brass, BB = white, NN = brushed nickel, YY = polished nickel, TT = venetian bronze, VV = satin copper, GG = gold 251

# AIR B80

## B80-9521-00-xx

### VALVE WITHOUT HANDLE

CC	KK	LL	BB	NN/YY	VV/TT	GG
695	938	1008	1251	938	1286	1321

Available Q3 2023

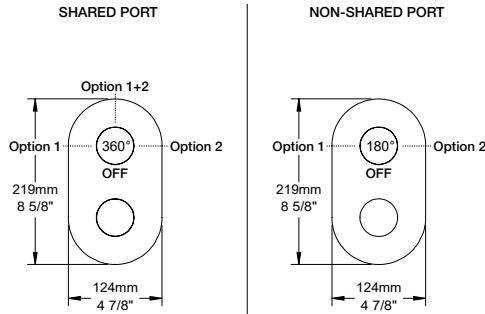

Thermostatic pressure balanced shower valve with 2-way diverter without handle (shared port)

- A - 1 outlet: 7.9 gpm - 60 psi, 2 outlets: 3.7 gpm - 60 psi
- B - Up to 2 accessories can be used at the same time
- C - Thin brass plate
- D - Reversible check / non-return valves in case of water supply inversion
- E - CAR-2661-00 (temperature), CAR-3003-36 (diverter)
- F - Rough valve RVA-9521-00-B included
- G - Large depth adjustment range

#### Ecological options CEC

Codes	Features
B80-9521-00-xx-NS	Non-shared port
T80-9521-00-xx + RVA-9521-00-NS-B	1 accessory works at a time
T80-9521-00-xx + RVA-9521-PO-NS-B	CAR-3003-36-NS (diverter)

#### TRIM ONLY

### T80-9521-00-xx

CC	KK	LL	BB	NN/YY	VV/TT	GG
160	403	473	716	403	751	786

#### ROUGH VALVES

Please order **one** of the following rough valves to complete the trim:

### RVA-9521-00-B

2-way TP rough - 1/2" male NPT or welded copper connections

**535**

### RVA-9521-PO-B

2-way TP rough - PEX connections

**535**

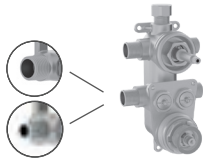

#### HANDLE OPTIONS

Please order **one** of the following handle kits to complete the product (see below for details):

### M80-9520-110-xx



### M80-9520-120-xx



### M80-9520-130-xx



### M80-9520-220-xx



### M80-9520-230-xx



### M80-9520-330-xx



## M80-9520-XX0-xx

### HANDLE KIT

Cx	Kx	Lx	Bx	Nx/Yx	Vx/Tx	Gx
200	240	260	260	260	280	300

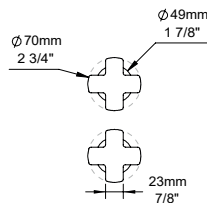

Handle kit for thermostatic pressure balanced shower valve with diverter

- A - Handle kit required to complete product
- B - Comes in pair
- C - Made of brass parts

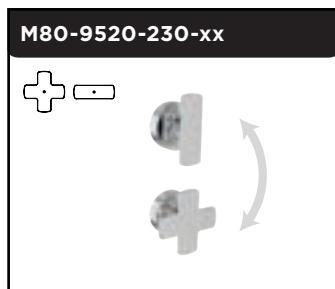
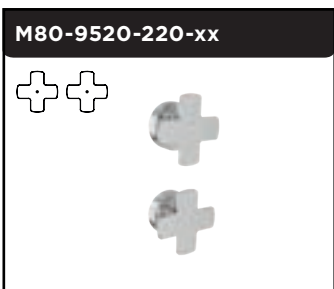
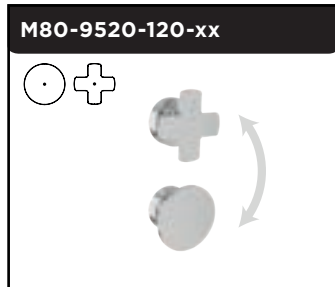
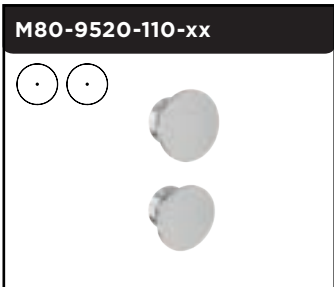

## ASSEMBLED PRODUCT IMAGES

B80-9521-00-xx +  
M80-9520-110-xx



B80-9521-00-xx +  
M80-9520-120-xx



B80-9521-00-xx +  
M80-9520-130-xx

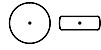

B80-9521-00-xx +  
M80-9520-220-xx

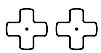

B80-9521-00-xx +  
M80-9520-230-xx

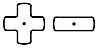

B80-9521-00-xx +  
M80-9520-330-xx

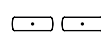

### Finishes:

CC = chrome, KK = matte black, LL = satin brass, BB = white, NN = brushed nickel, YY = polished nickel, TT = venetian bronze, VV = satin copper, GG = gold 253

# AIR B80

## B80-9522-00-xx

### VALVE WITHOUT HANDLE

CC	KK	LL	BB	NN/YY	VV/TT	GG
695	938	1008	1251	938	1286	1321

Available Q3 2023

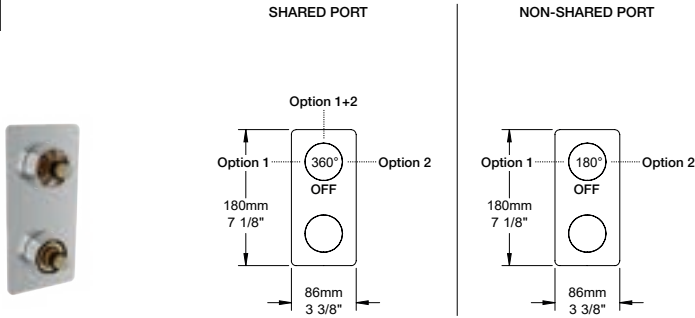

Thermostatic pressure balanced shower valve with 2-way diverter without handle (shared port)

- A - 1 outlet: 7.9 gpm - 60 psi, 2 outlets: 3.7 gpm - 60 psi
- B - Up to 2 accessories can be used at the same time
- C - Thin brass plate
- D - Reversible check / non-return valves in case of water supply inversion
- E - CAR-2661-00 (temperature), CAR-3003-36 (diverter)
- F - Rough valve RVA-9521-00-B included
- G - Large depth adjustment range

#### Ecological options CEC

Codes	Features
B80-9522-00-xx-NS	Non-shared port
T80-9522-00-xx + RVA-9521-00-NS-B	1 accessory works at a time
T80-9522-00-xx + RVA-9521-PO-NS-B	CAR-3003-36-NS (diverter)

#### TRIM ONLY

### T80-9522-00-xx

CC	KK	LL	BB	NN/YY	VV/TT	GG
160	403	473	716	403	751	786

**ROUGH VALVES** Please order **one** of the following rough valves to complete the trim:

### RVA-9521-00-B

2-way TP rough - 1/2" male NPT or welded copper connections

**535**

### RVA-9521-PO-B

2-way TP rough - PEX connections

**535**

**HANDLE OPTIONS** Please order **one** of the following handle kits to complete the product (see below for details):

### M80-9520-110-xx



### M80-9520-120-xx



### M80-9520-130-xx



### M80-9520-220-xx



### M80-9520-230-xx



### M80-9520-330-xx



## M80-9520-XX0-xx

### HANDLE KIT

Cx	Kx	Lx	Bx	Nx/Yx	Vx/Tx	Gx
200	240	260	260	260	280	300

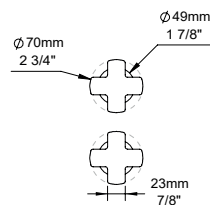

Handle kit for thermostatic pressure balanced shower valve with diverter

- A - Handle kit required to complete product  
B80-952X-00-xx and B80-953X-00-xx
- B - Comes in pair
- C - Made of brass parts

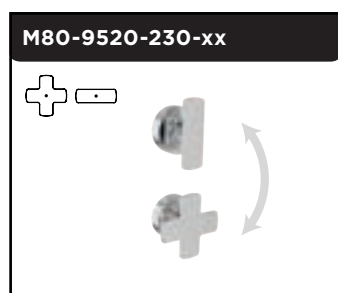
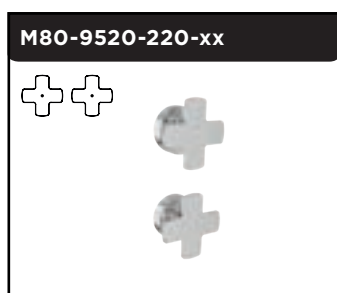
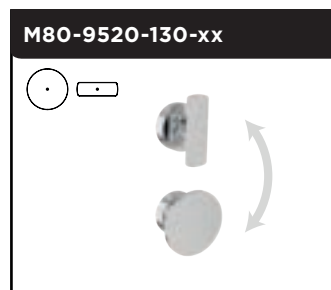
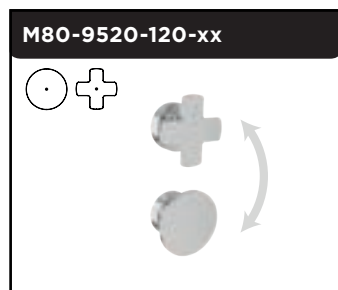
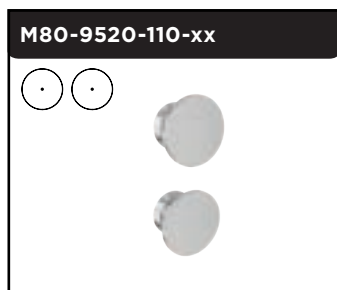

## ASSEMBLED PRODUCT IMAGES

B80-9522-00-xx +  
M80-9520-110-xx



B80-9522-00-xx +  
M80-9520-120-xx



B80-9522-00-xx +  
M80-9520-130-xx

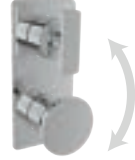

B80-9522-00-xx +  
M80-9520-220-xx

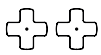

B80-9522-00-xx +  
M80-9520-230-xx

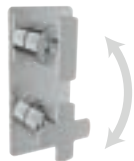
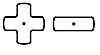

B80-9522-00-xx +  
M80-9520-330-xx



### Finishes:

CC = chrome, KK = matte black, LL = satin brass, BB = white, NN = brushed nickel, YY = polished nickel, TT = venetian bronze, VV = satin copper, GG = gold 255

# AIR B80

## B80-9531-00-xx

### VALVE WITHOUT HANDLE

CC	KK	LL	BB	NN/YY	VV/TT	GG
725	979	1051	1305	979	1341	1378

Available Q3 2023

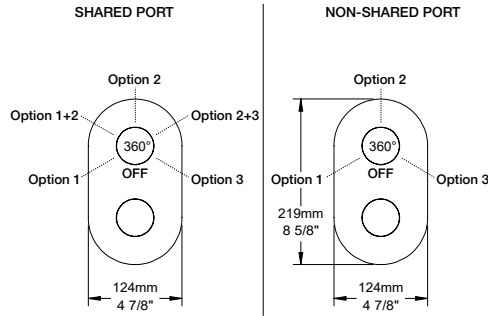

Thermostatic pressure balanced shower valve with 3-way diverter without handle (shared port)

- A - 1 outlet: 7.9 gpm - 60 psi, 2 outlets: 3.7 gpm - 60 psi
- B - Up to 2 accessories can be used at the same time
- C - Thin brass plate
- D - Reversible check / non-return valves in case of water supply inversion
- E - CAR-2661-00 (temperature), CAR-9531-03 (diverter)
- F - Rough valve RVA-9531-00-B included
- G - Large depth adjustment range

#### Ecological options CEC

Codes	Features
B80-9531-00-xx-NS	Non-shared port
T80-9531-00-xx + RVA-9531-00-NS-B	1 accessory works at a time
T80-9531-00-xx + RVA-9531-PO-NS-B	CAR-9531-03-NS (diverter)

#### TRIM ONLY

### T80-9531-00-xx

CC	KK	LL	BB	NN/YY	VV/TT	GG
165	419	491	745	419	781	818

**ROUGH VALVES** Please order **one** of the following rough valves to complete the trim:

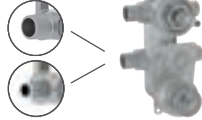

### RVA-9531-00-B

3-way TP rough - 1/2" male NPT or welded copper connections

560

### RVA-9531-PO-B

3-way TP rough - PEX connections

560

**HANDLE OPTIONS** Please order **one** of the following handle kits to complete the product (see below for details):

M80-9520-110-xx		M80-9520-120-xx		M80-9520-130-xx	
M80-9520-220-xx		M80-9520-230-xx		M80-9520-330-xx	

## M80-9520-XX0-xx

### HANDLE KIT

Cx	Kx	Lx	Bx	Nx/Yx	Vx/Tx	Gx
200	240	260	260	260	280	300

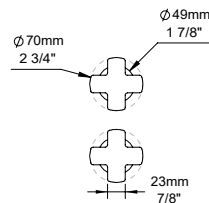

Handle kit for thermostatic pressure balanced shower valve with diverter

- A - Handle kit required to complete product
- B80-952X-00-xx and B80-953X-00-xx
- B - Comes in pair
- C - Made of brass parts

<b>M80-9520-110-xx</b> 	<b>M80-9520-120-xx</b> 	<b>M80-9520-130-xx</b> 
<b>M80-9520-220-xx</b> 	<b>M80-9520-230-xx</b> 	<b>M80-9520-330-xx</b> 

Actual products may differ from pictures. Actual products measures may differ from the measures shown. All CAD prices are subject to change without notice. Effective as of June 2023.



## ASSEMBLED PRODUCT IMAGES

B80-9531-00-xx +  
M80-9520-110-xx



B80-9531-00-xx +  
M80-9520-120-xx

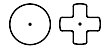

B80-9531-00-xx +  
M80-9520-130-xx

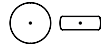

B80-9531-00-xx +  
M80-9520-220-xx

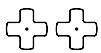

B80-9531-00-xx +  
M80-9520-230-xx

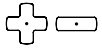

B80-9531-00-xx +  
M80-9520-330-xx



### Finishes:

CC = chrome, KK = matte black, LL = satin brass, BB = white, NN = brushed nickel, YY = polished nickel, TT = venetian bronze, VV = satin copper, GG = gold 257

# AIR B80

## B80-9532-00-xx

### VALVE WITHOUT HANDLE

CC	KK	LL	BB	NN/YY	VV/TT	GG
725	979	1051	1305	979	1341	1378

Available Q3 2023

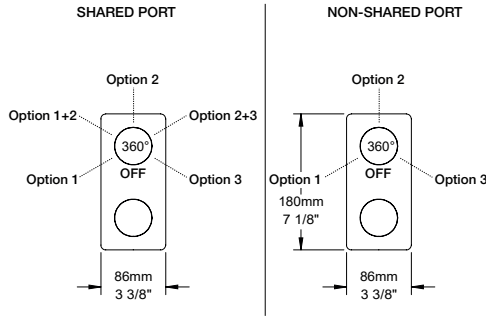

Thermostatic pressure balanced shower valve with 3-way diverter without handle (shared port)

- A - 1 outlet: 7.9 gpm - 60 psi, 2 outlets: 3.7 gpm - 60 psi
- B - Up to 2 accessories can be used at the same time
- C - Thin brass plate
- D - Reversible check / non-return valves in case of water supply inversion
- E - CAR-2661-00 (temperature), CAR-9531-03 (diverter)
- F - Rough valve RVA-9531-00-B included
- G - Large depth adjustment range

#### Ecological options CEC

Codes	Features
B80-9532-00-xx-NS	Non-shared port
T80-9532-00-xx + RVA-9531-00-NS-B	1 accessory works at a time
T80-9532-00-xx + RVA-9531-PO-NS-B	CAR-9531-03-NS (diverter)

### TRIM ONLY

#### T80-9532-00-xx

CC	KK	LL	BB	NN/YY	VV/TT	GG
165	419	491	745	419	781	818

**HANDLE OPTIONS** Please order **one** of the following handle kits to complete the product (see below for details):

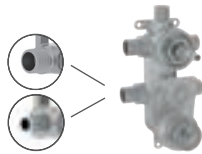

#### RVA-9531-00-B

3-way TP rough - 1/2" male NPT or welded copper connections

560

#### RVA-9531-PO-B

3-way TP rough - PEX connections

560

**OPTIONS DE MANETTES** Commandez svp **un** des ensembles de manettes suivants pour compléter le produit (voir ci-dessous pour plus de détails) :

M80-9520-110-xx		M80-9520-120-xx		M80-9520-130-xx	
M80-9520-220-xx		M80-9520-230-xx		M80-9520-330-xx	

## M80-9520-XX0-xx

### HANDLE KIT

Cx	Kx	Lx	Bx	Nx/Yx	Vx/Tx	Gx
200	240	260	260	260	280	300

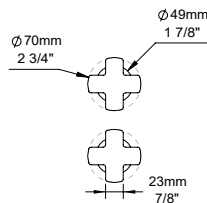

Handle kit for thermostatic pressure balanced shower valve with diverter

- A - Handle kit required to complete product
- B80-952X-00-xx and B80-953X-00-xx
- B - Comes in pair
- C - Made of brass parts

<b>M80-9520-110-xx</b> 	<b>M80-9520-120-xx</b> 	<b>M80-9520-130-xx</b> 
<b>M80-9520-220-xx</b> 	<b>M80-9520-230-xx</b> 	<b>M80-9520-330-xx</b> 

Actual products may differ from pictures. Actual products measures may differ from the measures shown. All CAD prices are subject to change without notice. Effective as of June 2023.

## ASSEMBLED PRODUCT IMAGES

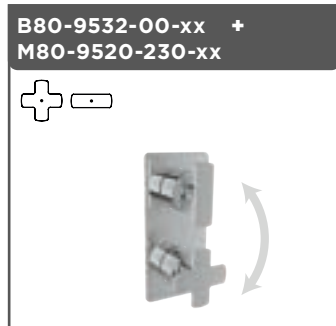
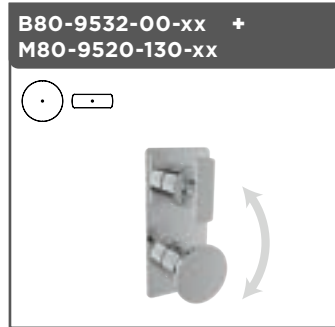
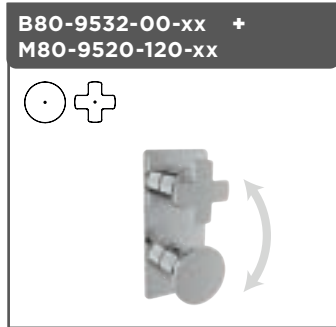
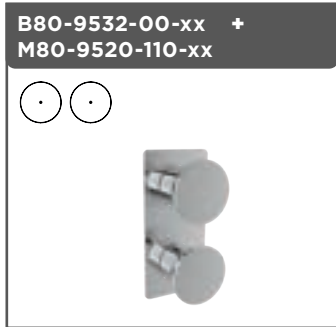

**Finishes:**

CC = chrome, KK = matte black, LL = satin brass, BB = white, NN = brushed nickel, YY = polished nickel, TT = venetian bronze, VV = satin copper, GG = gold 259

# AIR B80

## B80-9560-02-xx

### VALVE WITHOUT HANDLE

Available Q3 2023

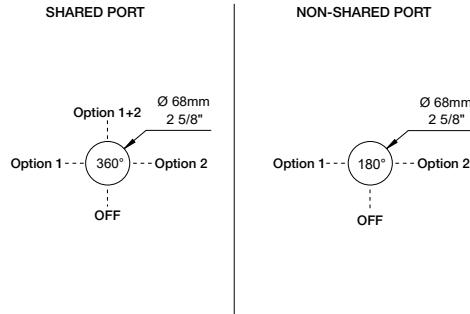

CC	KK	LL	BB	NN/YY	VV/TT	GG
320	352	384	400	336	416	464

2-port diverter with stop without handle (shared port)

- A- 1 outlet: 10.5 gpm - 60 psi, 2 outlets: 4 gpm - 60 psi
- B- Can replace 2 volume control valves
- C- Up to 2 accessories can be used at the same time
- D- CAR-9525-02
- E- Rough RVA-9562-00-B included
- F- Extra long cartridge for maximum adjustment

#### Ecological options CEC

Codes	Features
B80-9560-02-xx-NS	Non-shared port
T80-9560-02-xx + RVA-9562-00-NS-B	1 accessory works at a time CAR-9525-02-NS (diverter)

### TRIM ONLY

#### T80-9560-02-xx

CC	KK	LL	BB	NN/YY	VV/TT	GG
80	112	144	160	96	176	224

**ROUGH VALVE** Please order the following rough valve to complete the trim:

#### RVA-9562-00-B

2-port diverter rough - 1/2" male NPT or welded copper connections

240

**HANDLE OPTIONS** Please order **one** of the following handle kits to complete the product (see below for details):

<b>M80-9500-10-xx</b>	Circular handle		<b>M80-9500-30-xx</b>	Symmetrical lever handle	
<b>M80-9500-20-xx</b>	Cross handle		<b>M80-9500-40-xx</b>	Asymmetrical lever handle	

## M80-9500-X0-xx

### HANDLE KIT

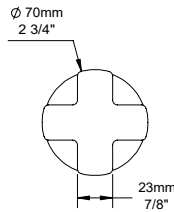

Cx	Kx	Lx	Bx	Nx/Yx	Vx/Tx	Gx
100	120	130	130	130	140	150

Handle kit for diverter with stop

- A- Handle kit required to complete product B80-9560-0X-xx and B80-9649-00-xx
- B- Made of brass parts

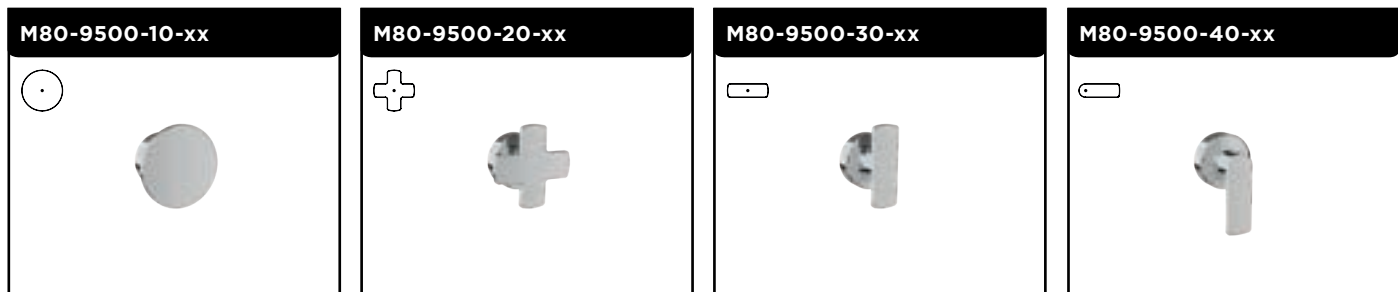

## ASSEMBLED PRODUCT IMAGES

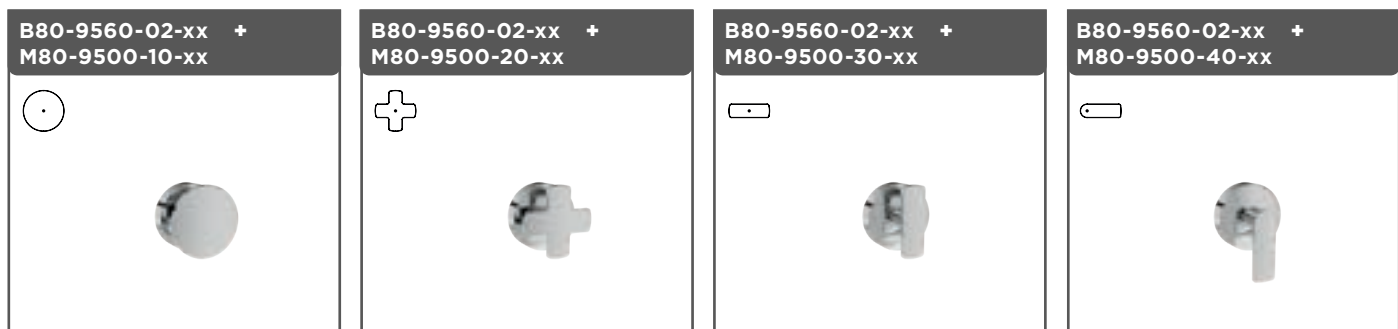

Actual products may differ from pictures. Actual products measures may differ from the measures shown. All CAD prices are subject to change without notice. Effective as of June 2023.

## B80-9560-03-xx

### VALVE WITHOUT HANDLE

Available Q3 2023

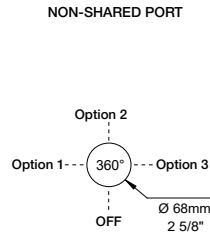
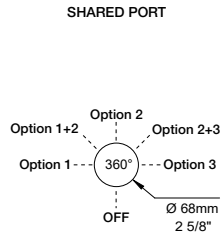

CC	KK	LL	BB	NN/YY	VV/TT	GG
340	372	404	420	356	436	484

3-port diverter with stop without handle (shared port)

- A- 1 outlet: 9.7 gpm - 60 psi, 2 outlets: 5.2 gpm - 60 psi
- B- Can replace 2 or 3 volume control valves
- C- Up to 2 accessories can be used at the same time
- D- CAR-9530-03
- E- Rough RVA-9563-00-B included
- F- Extra long cartridge for maximum adjustment

#### Ecological options CEC

Codes	Features
B80-9560-03-xx-NS	Non-shared port
T80-9560-03-xx + RVA-9563-00-NS-B	1 accessory works at a time CAR-9530-03-NS (diverter)

#### TRIM ONLY

**T80-9560-03-xx**

CC	KK	LL	BB	NN/YY	VV/TT	GG
80	112	144	160	96	176	224

**ROUGH VALVE** Please order the following rough valve to complete the trim:

**RVA-9563-00-B**

3-port diverter rough - inlet: 3/4" F NPT - outlets: 1/2" F NPT

260

**HANDLE OPTIONS** Please order **one** of the following handle kits to complete the product (see below for details):

**M80-9500-10-xx**

Circular handle



**M80-9500-30-xx**

Symmetrical lever handle



**M80-9500-20-xx**

Cross handle



**M80-9500-40-xx**

Asymmetrical lever handle



## M80-9500-X0-xx

### HANDLE KIT

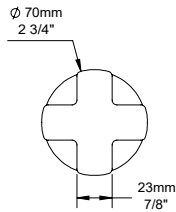

Cx	Kx	Lx	Bx	Nx/Yx	Vx/Tx	Gx
100	120	130	130	130	140	150

Handle kit for diverter with stop

- A- Handle kit required to complete product  
B80-9560-0X-xx and B80-9649-00-xx
- B- Made of brass parts

**M80-9500-10-xx**



**M80-9500-20-xx**



**M80-9500-30-xx**



**M80-9500-40-xx**



## ASSEMBLED PRODUCT IMAGES

**B80-9560-03-xx +  
M80-9500-10-xx**



**B80-9560-03-xx +  
M80-9500-20-xx**



**B80-9560-03-xx +  
M80-9500-30-xx**



**B80-9560-03-xx +  
M80-9500-40-xx**



#### Finishes:

CC = chrome, KK = matte black, LL = satin brass, BB = white, NN = brushed nickel, YY = polished nickel, TT = venetian bronze, VV = satin copper, GG = gold 261

# AIR B80

## B80-9649-00-xx

### VALVE WITHOUT HANDLE

CC	KK	LL	BB	NN/YY	VV/TT	GG
269	301	333	349	285	365	413

Available Q3 2023

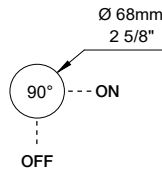

3/4" volume control valve without handle

- A- 11.1 gpm - 60 psi
- B- Volume control valve
- C- Offers higher flow
- D- CAR-2719-34
- E- Rough valve RVA-2719-34-B included
- F- Extra long cartridge for maximum adjustment

### TRIM ONLY



#### T80-9649-00-xx

CC	KK	LL	BB	NN/YY	VV/TT	GG
80	112	144	160	96	176	224

**ROUGH VALVE** Please order the following rough valve to complete the trim:

#### RVA-2719-34-B

Volume control valve rough - 3/4" female NPT connections

189

**HANDLE OPTIONS** Please order **one** of the following handle kits to complete the product (see below for details):

<b>M80-9500-10-xx</b>	Circular handle		<b>M80-9500-30-xx</b>	Symmetrical lever handle	
<b>M80-9500-20-xx</b>	Cross handle		<b>M80-9500-40-xx</b>	Asymmetrical lever handle	

## M80-9500-X0-xx

### HANDLE KIT

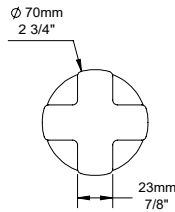

Cx	Kx	Lx	Bx	Nx/Yx	Vx/Tx	Gx
100	120	130	130	130	140	150

Handle kit for 3/4" volume control valve

- A- Handle kit required to complete product B80-9560-0X-xx and B80-9649-00-xx
- B- Made of brass parts

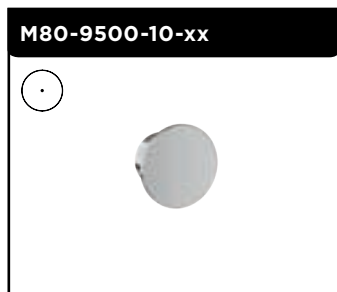

## ASSEMBLED PRODUCT IMAGES

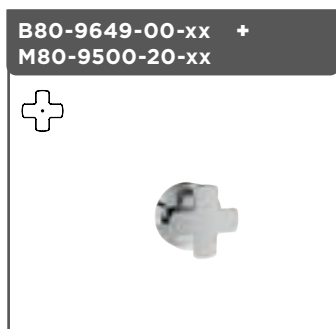











# AIR B80

## SELECTION OF SHOWER COMPONENTS

For more shower components and for ecological options, please refer to the shower components section (see p. 347-382).

<b>TET-0810-01-xx</b> 8" round shower head  <table border="1"> <thead> <tr> <th>CC</th> <th>KK</th> <th>LL</th> <th>BB</th> </tr> </thead> <tbody> <tr> <td>220</td> <td>308</td> <td>345</td> <td>318</td> </tr> </tbody> </table>	CC	KK	LL	BB	220	308	345	318	<b>TET-1010-01-xx</b> 10" round shower head  <table border="1"> <thead> <tr> <th>CC</th> <th>KK</th> <th>LL</th> <th>BB</th> </tr> </thead> <tbody> <tr> <td>350</td> <td>490</td> <td>630</td> <td>700</td> </tr> </tbody> </table>	CC	KK	LL	BB	350	490	630	700	<b>TET-1213-01-xx</b> 12" round shower head  <table border="1"> <thead> <tr> <th>CC</th> </tr> </thead> <tbody> <tr> <td>345</td> </tr> </tbody> </table>	CC	345	<b>TET-1208-01-xx</b> 12" x 8" rectangular shower head  <table border="1"> <thead> <tr> <th>CC</th> <th>KK</th> </tr> </thead> <tbody> <tr> <td>280</td> <td>385</td> </tr> </tbody> </table>	CC	KK	280	385	<b>BRA-1612-66-xx</b> 16" shower arm  <table border="1"> <thead> <tr> <th>CC</th> <th>KK</th> <th>LL</th> <th>BB</th> </tr> </thead> <tbody> <tr> <td>95</td> <td>152</td> <td>285</td> <td>228</td> </tr> </tbody> </table>	CC	KK	LL	BB	95	152	285	228										
CC	KK	LL	BB																																									
220	308	345	318																																									
CC	KK	LL	BB																																									
350	490	630	700																																									
CC																																												
345																																												
CC	KK																																											
280	385																																											
CC	KK	LL	BB																																									
95	152	285	228																																									
<b>TET-0813-01-xx</b> 8" round shower head  <table border="1"> <thead> <tr> <th>CC</th> </tr> </thead> <tbody> <tr> <td>175</td> </tr> </tbody> </table>	CC	175	<b>TET-1013-01-xx</b> 10" round shower head  <table border="1"> <thead> <tr> <th>CC</th> <th>KK</th> </tr> </thead> <tbody> <tr> <td>250</td> <td>350</td> </tr> </tbody> </table>	CC	KK	250	350	<b>TET-1613-01-xx</b> 16" round shower head  <table border="1"> <thead> <tr> <th>CC</th> </tr> </thead> <tbody> <tr> <td>495</td> </tr> </tbody> </table>	CC	495	<b>TET-2012-01-xx</b> 20" x 12" rectangular shower head  <table border="1"> <thead> <tr> <th>CC</th> </tr> </thead> <tbody> <tr> <td>585</td> </tr> </tbody> </table>	CC	585	<b>BRA-1815-02-xx</b> 18" shower arm  <table border="1"> <thead> <tr> <th>CC</th> <th>KK</th> <th>LL</th> <th>BB</th> </tr> </thead> <tbody> <tr> <td>195</td> <td>344</td> <td>398</td> <td>390</td> </tr> </tbody> </table>	CC	KK	LL	BB	195	344	398	390																						
CC																																												
175																																												
CC	KK																																											
250	350																																											
CC																																												
495																																												
CC																																												
585																																												
CC	KK	LL	BB																																									
195	344	398	390																																									
<b>DGL-2584-53-xx</b> 3-spray sliding shower bar  <table border="1"> <thead> <tr> <th>CC</th> <th>KK</th> <th>LL</th> <th>BB</th> </tr> </thead> <tbody> <tr> <td>298</td> <td>425</td> <td>536</td> <td>798</td> </tr> </tbody> </table>	CC	KK	LL	BB	298	425	536	798	<b>DGL-2580-53-xx</b> 3-spray sliding shower bar  <table border="1"> <thead> <tr> <th>CC</th> <th>KK</th> <th>LL</th> <th>BB</th> </tr> </thead> <tbody> <tr> <td>298</td> <td>425</td> <td>536</td> <td>798</td> </tr> </tbody> </table>	CC	KK	LL	BB	298	425	536	798	<b>DSP-2574-19-xx</b> Hand shower on wall-mounted supply elbow  <table border="1"> <thead> <tr> <th>CC</th> <th>KK</th> <th>LL</th> <th>BB</th> </tr> </thead> <tbody> <tr> <td>309</td> <td>412</td> <td>632</td> <td>628</td> </tr> </tbody> </table>	CC	KK	LL	BB	309	412	632	628	<b>DSP-2604-19-xx</b> Hand shower on wall-mounted supply elbow  <table border="1"> <thead> <tr> <th>CC</th> <th>KK</th> <th>LL</th> <th>BB</th> </tr> </thead> <tbody> <tr> <td>316</td> <td>420</td> <td>607</td> <td>586</td> </tr> </tbody> </table>	CC	KK	LL	BB	316	420	607	586	<b>RAC-9001-16-xx</b> 1/2" F wall-mount supply elbow  <table border="1"> <thead> <tr> <th>CC</th> <th>KK</th> <th>LL</th> <th>BB</th> </tr> </thead> <tbody> <tr> <td>86</td> <td>112</td> <td>120</td> <td>122</td> </tr> </tbody> </table>	CC	KK	LL	BB	86	112	120	122
CC	KK	LL	BB																																									
298	425	536	798																																									
CC	KK	LL	BB																																									
298	425	536	798																																									
CC	KK	LL	BB																																									
309	412	632	628																																									
CC	KK	LL	BB																																									
316	420	607	586																																									
CC	KK	LL	BB																																									
86	112	120	122																																									
<b>BEC-0520-37-xx</b> Round modern tub spout without diverter  <table border="1"> <thead> <tr> <th>CC</th> <th>KK</th> <th>LL</th> <th>BB</th> </tr> </thead> <tbody> <tr> <td>102</td> <td>143</td> <td>188</td> <td>182</td> </tr> </tbody> </table>	CC	KK	LL	BB	102	143	188	182	<b>BEC-0520-73-xx</b> 7" round tub spout without diverter  <table border="1"> <thead> <tr> <th>CC</th> <th>KK</th> <th>LL</th> <th>BB</th> </tr> </thead> <tbody> <tr> <td>90</td> <td>116</td> <td>247</td> <td>240</td> </tr> </tbody> </table>	CC	KK	LL	BB	90	116	247	240	<b>BEC-0520-74-xx</b> 7" round tub spout with diverter  <table border="1"> <thead> <tr> <th>CC</th> <th>KK</th> <th>LL</th> <th>BB</th> </tr> </thead> <tbody> <tr> <td>99</td> <td>128</td> <td>257</td> <td>249</td> </tr> </tbody> </table>	CC	KK	LL	BB	99	128	257	249	<b>BOD-5002-01-xx</b> Cylindrical lateral body jet  <table border="1"> <thead> <tr> <th>CC</th> <th>KK</th> <th>LL</th> <th>BB</th> </tr> </thead> <tbody> <tr> <td>125</td> <td>225</td> <td>246</td> <td>250</td> </tr> </tbody> </table>	CC	KK	LL	BB	125	225	246	250	<b>BOD-5007-01-xx</b> Round built-in lateral body jet  <table border="1"> <thead> <tr> <th>CC</th> <th>KK</th> <th>LL</th> <th>BB</th> </tr> </thead> <tbody> <tr> <td>245</td> <td>343</td> <td>394</td> <td>450</td> </tr> </tbody> </table>	CC	KK	LL	BB	245	343	394	450
CC	KK	LL	BB																																									
102	143	188	182																																									
CC	KK	LL	BB																																									
90	116	247	240																																									
CC	KK	LL	BB																																									
99	128	257	249																																									
CC	KK	LL	BB																																									
125	225	246	250																																									
CC	KK	LL	BB																																									
245	343	394	450																																									

Actual products may differ from pictures. Actual products measures may differ from the measures shown. All CAD prices are subject to change without notice. Effective as of June 2023.



## COMPLETE SHOWER KITS

### PRO-1101-53-xx

Available  
Q3 2023



#### Complete thermostatic shower kit on column

CC	KK	LL	BB	NN/YY	VV/TT	GG
1395	1953	2651	2790	2093	3069	3488

#### Features

- A- Max: 2 gpm - 80 psi (per accessory)
- B- 3-spray push-button hand shower
- C- 2 accessories can work together
- D- Temperature handle on the hot water inlet side, allowing the surface temperature to never exceed the shower water temperature
- E- Shower head arm adjustable up to 20" in height
- F- Easy to move metal slider with built-in hook
- G- Thermostatic cartridge: CAR-2661-00
- H- Diverter cartridge: CAR-3003-36

#### Ecological options

Code	Features are the same, except:
PRO-1101-53-xx-NS	A- Max: 1.75 gpm - 80 psi (per accessory) C- 1 accessory works at a time H- Diverter cartridge: CAR-3003-36-NS

### PRO-1102-53-xx

Available  
Q3 2023



#### Complete thermostatic shower kit on column

CC	KK	LL	BB	NN/YY	VV/TT	GG
1495	2093	2841	2990	2243	3289	3738

#### Features

- A- Max: 2 gpm - 80 psi (per accessory)
- B- 3-spray push-button hand shower
- C- 2 accessories can work together
- D- Temperature handle on the hot water inlet side, allowing the surface temperature to never exceed the shower water temperature
- E- Shower head arm adjustable up to 20" in height
- F- Easy to move metal slider with built-in hook
- G- Thermostatic cartridge: CAR-2661-00
- H- Diverter cartridge: CAR-3003-36

#### Ecological options

Code	Features are the same, except:
PRO-1102-53-xx-NS	A- Max: 1.75 gpm - 80 psi (per accessory) C- 1 accessory works at a time H- Diverter cartridge: CAR-3003-36-NS

#### Finishes:

CC = chrome, KK = matte black, LL = satin brass, BB = white, NN = brushed nickel, YY = polished nickel, TT = venetian bronze, VV = satin copper, GG = gold 265

# AIR B80

## PRO-2101-80-xx

**Complete pressure balanced shower kit without handle**

CC	KK	LL	BB	NN/YY	VV/TT	GG
729	1020	1208	1458	1094	1604	1823

Available Q3 2023



### Features

- A- Max: 2 gpm - 80 psi
- B- 3-spray hand shower

### Includes

- B80-9101-00-CC** Type P valve without handle
- DGL-2580-53-xx** 3-spray sliding shower bar
- RAC-9001-16-xx** Wall-mount supply elbow

### Ecological options CEC

#### Codes

PRO-2101-80-xx-175  
TRO-2101-80-xx-175 + RVA-9020-00-B

#### Features are the same, except:

A- Max: 1.75 gpm - 80 psi (hand shower)

### TRIM ONLY

#### TRO-2101-80-xx

CC	KK	LL	BB	NN/YY	VV/TT	GG
500	791	979	1229	865	1375	1594

**ROUGH VALVES** Please order **one** of the following rough valves to complete the trim:

#### RVA-9020-00-B

Type P rough - 1/2" male NPT or welded copper connections

229

#### RVA-9020-P0-B

Type P rough - PEX connections

229

**HANDLE OPTIONS** Please order **one** of the following handle kits to complete the product (see p. 243 for details):

#### M80-9100-10-xx

Circular handle



#### M80-9100-30-xx

Symmetrical lever handle



#### M80-9100-20-xx

Cross handle



#### M80-9100-40-xx

Asymmetrical lever handle



## ASSEMBLED PRODUCT IMAGES

#### PRO-2101-80-xx + M80-9100-10-xx



#### PRO-2101-80-xx + M80-9100-20-xx



#### PRO-2101-80-xx + M80-9100-30-xx



#### PRO-2101-80-xx + M80-9100-40-xx



Actual products may differ from pictures. Actual products measures may differ from the measures shown. All CAD prices are subject to change without notice. Effective as of June 2023.

# AIR B80

## PRO-2102-80-xx

### Complete pressure balanced shower kit without handle

CC	KK	LL	BB	NN/YY	VV/TT	GG
729	1020	1208	1458	1094	1604	1823

Available Q3 2023



#### Features

A- Max: 2 gpm - 80 psi  
B- 3-spray hand shower

#### Includes

**B80-9102-00-CC** Type P valve without handle  
**DGL-2584-53-xx** 3-spray sliding shower bar  
**RAC-9001-16-xx** Wall-mount supply elbow

#### Ecological options CEC

#### Codes

PRO-2102-80-xx-175  
TRO-2102-80-xx-175 + RVA-9020-00-B

#### Features are the same, except:

A- Max: 1.75 gpm - 80 psi (hand shower)

### TRIM ONLY

#### TRO-2102-80-xx

CC	KK	LL	BB	NN/YY	VV/TT	GG
500	791	979	1229	865	1375	1594

**ROUGH VALVES** Please order **one** of the following rough valves to complete the trim:

#### RVA-9020-00-B

Type P rough - 1/2" male NPT or welded copper connections

229

#### RVA-9020-P0-B

Type P rough - PEX connections

229

**HANDLE OPTIONS** Please order **one** of the following handle kits to complete the product (see p. 244 for details):

#### M80-9100-10-xx

Circular handle



#### M80-9100-30-xx

Symmetrical lever handle



#### M80-9100-20-xx

Cross handle



#### M80-9100-40-xx

Asymmetrical lever handle



## ASSEMBLED PRODUCT IMAGES

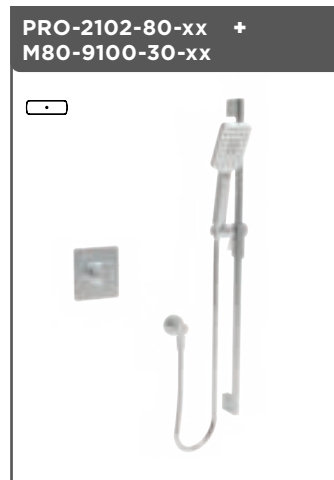

#### Finishes:

CC = chrome, KK = matte black, LL = satin brass, BB = white, NN = brushed nickel, YY = polished nickel, TT = venetian bronze, VV = satin copper, GG = gold 267

# AIR B80

## PRO-2201-80-xx

### Complete pressure balanced shower kit without handle

CC	KK	LL	BB	NN/YY	VV/TT	GG
828	1148	1465	1656	1242	1822	2070

Available Q3 2023



#### Features

- A- Max: 2 gpm - 80 psi
- B- 3-spray hand shower

#### Includes

- B80-9101-00-CC** Type P valve without handle
- BEC-0520-74-CC** 7" round tub spout with diverter
- DGL-2580-53-xx** 3-spray sliding shower bar
- RAC-9001-16-xx** Wall-mount supply elbow

#### Ecological options CEC

#### Codes

PRO-2201-80-xx-175  
TRO-2201-80-xx-175 + RVA-9020-00-B

#### Features are the same, except:

A- Max: 1.75 gpm - 80 psi (hand shower)

### TRIM ONLY

#### TRO-2201-80-xx

CC	KK	LL	BB	NN/YY	VV/TT	GG
599	919	1236	1427	1013	1593	1841

### ROUGH VALVES Please order **one** of the following rough valves to complete the trim:

#### RVA-9020-00-B

Type P rough - 1/2" male NPT or welded copper connections

229

#### RVA-9020-P0-B

Type P rough - PEX connections

229

### HANDLE OPTIONS Please order **one** of the following handle kits to complete the product (see p. 243 for details):

#### M80-9100-10-xx

Circular handle



#### M80-9100-30-xx

Symmetrical lever handle



#### M80-9100-20-xx

Cross handle



#### M80-9100-40-xx

Asymmetrical lever handle



## ASSEMBLED PRODUCT IMAGES

#### PRO-2201-80-xx + M80-9100-10-xx



#### PRO-2201-80-xx + M80-9100-20-xx



#### PRO-2201-80-xx + M80-9100-30-xx



#### PRO-2201-80-xx + M80-9100-40-xx



Actual products may differ from pictures. Actual products measures may differ from the measures shown. All CAD prices are subject to change without notice. Effective as of June 2023.

# AIR B80

## PRO-2202-80-xx

### Complete pressure balanced shower kit without handle

CC	KK	LL	BB	NN/YY	VV/TT	GG
828	1148	1465	1656	1242	1822	2070

Available Q3 2023



#### Features

A- Max: 2 gpm - 80 psi  
B- 3-spray hand shower

#### Includes

**B80-9102-00-CC** Type P valve without handle  
**BEC-0520-74-CC** 7" round tub spout with diverter  
**DGL-2584-53-xx** 3-spray sliding shower bar  
**RAC-9001-16-xx** Wall-mount supply elbow

#### Ecological options CEC

#### Codes

PRO-2202-80-xx-175  
TRO-2202-80-xx-175 + RVA-9020-00-B

#### Features are the same, except:

A- Max: 1.75 gpm - 80 psi (hand shower)

#### TRIM ONLY

### TRO-2202-80-xx

CC	KK	LL	BB	NN/YY	VV/TT	GG
599	919	1236	1427	1013	1593	1841

#### ROUGH VALVES Please order **one** of the following rough valves to complete the trim:

### RVA-9020-00-B

Type P rough - 1/2" male NPT or welded copper connections

229

### RVA-9020-P0-B

Type P rough - PEX connections

229

#### HANDLE OPTIONS Please order **one** of the following handle kits to complete the product (see p. 244 for details):

### M80-9100-10-xx

Circular handle



### M80-9100-30-xx

Symmetrical lever handle



### M80-9100-20-xx

Cross handle



### M80-9100-40-xx

Asymmetrical lever handle



## ASSEMBLED PRODUCT IMAGES

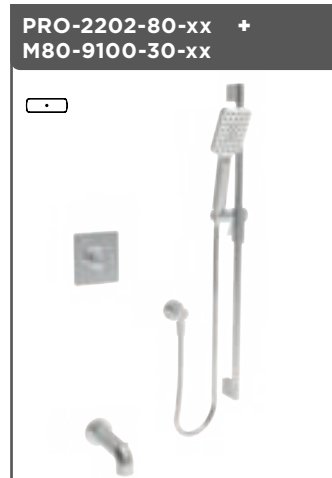

#### Finishes:

CC = chrome, KK = matte black, LL = satin brass, BB = white, NN = brushed nickel, YY = polished nickel, TT = venetian bronze, VV = satin copper, GG = gold 269

# AIR B80

## PRO-2801-80-xx PRR-2801-80-xx\*

Available Q3 2023



### Complete pressure balanced shower kit without handle

CC	KK	LL	BB	NN/YY	VV/TT	GG
1141	1597	1917	2282	1712	2510	2853

#### Features

- A- 2 accessories kit
- B- Max: 2 gpm - 80 psi (per accessory)
- C- 3-spray hand shower
- D- 2 accessories can work together

#### Includes

- B80-9181-00-xx** Type P valve with 2-way diverter without handle
- TET-0810-01-xx** 8" round shower head
- BRA-1612-66-xx** 16" shower arm
- DGL-2580-53-xx** 3-spray sliding shower bar
- RAC-9001-16-xx** Wall-mount supply elbow

#### Ecological options CEC

#### Codes

- PRO-2801-80-xx-NS
- TRO-2801-80-xx-NS + RVA-9181-00-NS-B

#### Features are the same, except:

- B- Max: 1.75 gpm - 80 psi (per accessory)
- D- 1 accessory works at a time

#### TRIM ONLY

### TRO-2801-80-xx TRR-2801-80-xx\*

CC	KK	LL	BB	NN/YY	VV/TT	GG
770	1226	1546	1911	1341	2139	2482

#### ROUGH VALVES Please order **one** of the following rough valves to complete the trim:

### RVA-9181-00-B

2-way type P rough - 1/2" male NPT or welded copper connections

371

### RVA-9181-PO-B

2-way type P rough - PEX connections

371

#### HANDLE OPTIONS Please order **one** of the following handle kits to complete the product (see p. 245 for details):

### M80-9180-14-xx



### M80-9180-24-xx



### M80-9180-34-xx



## ASSEMBLED PRODUCT IMAGES



**PRO-2802-80-xx**  
PRR-2802-80-xx\*

Available Q3 2023



**Complete pressure balanced shower kit without handle**

CC	KK	LL	BB	NN/YY	VV/TT	GG
1186	1660	2135	2372	1779	2609	2965

**Features**

- A- 2 accessories kit
- B- Max: 2 gpm - 80 psi (per accessory)
- C- 3-spray hand shower
- D- 2 accessories can work together

**Includes**

- B80-9182-00-xx** Type P valve with 2-way diverter without handle
- TET-0811-02-xx** 8" square shower head
- BRA-1612-66-xx** 16" shower arm
- DGL-2584-53-xx** 3-spray sliding shower bar
- RAC-9001-16-xx** Wall-mount supply elbow

**Ecological options** CEC

Codes	Features are the same, <b>except:</b>
PRO-2802-80-xx-NS	B- Max: 1.75 gpm - 80 psi (per accessory)
TRO-2802-80-xx-NS + RVA-9181-00-NS-B	D- 1 accessory works at a time



**TRIM ONLY**

TRO-2802-80-xx	CC	KK	LL	BB	NN/YY	VV/TT	GG
TRR-2802-80-xx*	815	1289	1764	2001	1408	2238	2594

**ROUGH VALVES** Please order **one** of the following rough valves to complete the trim:

<b>RVA-9181-00-B</b>	2-way type P rough - 1/2" male NPT or welded copper connections	<b>371</b>
<b>RVA-9181-PO-B</b>	2-way type P rough - PEX connections	<b>371</b>

**HANDLE OPTIONS** Please order **one** of the following handle kits to complete the product (see p. 246 for details):

<b>M80-9180-14-xx</b>		<b>M80-9180-24-xx</b>		<b>M80-9180-34-xx</b>	
-----------------------	---	-----------------------	---	-----------------------	---

## ASSEMBLED PRODUCT IMAGES

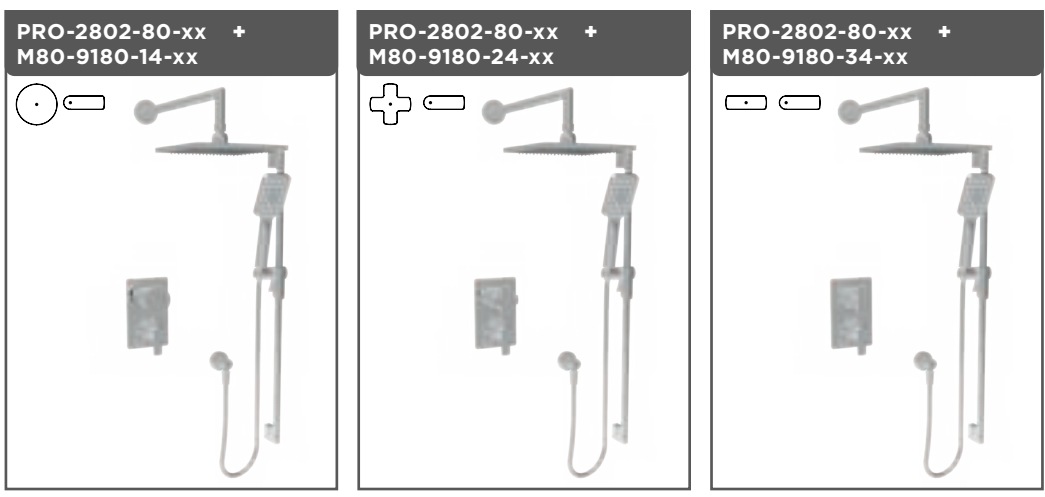

**Finishes:**  
 CC = chrome, KK = matte black, LL = satin brass, BB = white, NN = brushed nickel,  
 YY = polished nickel, TT = venetian bronze, VV = satin copper, GG = gold

# AIR B80

## PRO-2811-80-xx PRR-2811-80-xx\*

Available  
Q3 2023



### Complete pressure balanced shower kit without handle

CC	KK
1171	1639

#### Features

- A- 2 accessories kit
- B- Max: 2 gpm - 80 psi (per accessory)
- C- 3-spray hand shower
- D- 2 accessories can work together

#### Includes

- B80-9181-00-xx** Type P valve with 2-way diverter without handle
- TET-1013-01-xx** 10" round shower head
- BRA-1612-66-xx** 16" shower arm
- DGL-2580-53-xx** 3-spray sliding shower bar
- RAC-9001-16-xx** Wall-mount supply elbow

#### Ecological options CEC

#### Codes

PRO-2811-80-xx-NS
TRO-2811-80-xx-NS + RVA-9181-00-NS-B

#### Features are the same, **except:**

B- Max: 1.75 gpm - 80 psi (per accessory)
D- 1 accessory works at a time

#### TRIM ONLY

### TRO-2811-80-xx TRR-2811-80-xx\*

CC	KK
800	1268

#### ROUGH VALVES Please order **one** of the following rough valves to complete the trim:

### RVA-9181-00-B

2-way type P rough - 1/2" male NPT or welded copper connections

371

### RVA-9181-PO-B

2-way type P rough - PEX connections

371

#### HANDLE OPTIONS Please order **one** of the following handle kits to complete the product (see p. 245 for details):

### M80-9180-14-xx



### M80-9180-24-xx

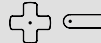

### M80-9180-34-xx



## ASSEMBLED PRODUCT IMAGES

### PRO-2811-80-xx + M80-9180-14-xx







### PRO-2811-80-xx + M80-9180-24-xx



### PRO-2811-80-xx + M80-9180-34-xx





<b>PRO-2812-80-xx</b> PRR-2812-80-xx*	<b>Complete pressure balanced shower kit without handle</b>		<b>CC</b> 1201	<b>KK</b> 1681
	Available Q3 2023		<b>Features</b> A- 2 accessories kit B- Max: 2 gpm - 80 psi (per accessory) C- 3-spray hand shower D- 2 accessories can work together	<b>Includes</b> <b>B80-9182-00-xx</b> Type P valve with 2-way diverter without handle <b>TET-1208-01-xx</b> 12" x 8" rectangular shower head <b>BRA-1612-66-xx</b> 16" shower arm <b>DGL-2584-53-xx</b> 3-spray sliding shower bar <b>RAC-9001-16-xx</b> Wall-mount supply elbow
<b>Ecological options</b> <small>CEC</small>		<b>Codes</b> PRO-2812-80-xx-NS TRO-2812-80-xx-NS + RVA-9181-00-NS-B	<b>Features are the same, except:</b> B- Max: 1.75 gpm - 80 psi (per accessory) D- 1 accessory works at a time	
<b>TRIM ONLY</b>				
<b>TRO-2812-80-xx</b> TRR-2812-80-xx*			<b>CC</b> 830	<b>KK</b> 1310
<b>ROUGH VALVES</b> Please order <b>one</b> of the following rough valves to complete the trim:				
<b>RVA-9181-00-B</b> 2-way type P rough - 1/2" male NPT or welded copper connections			<b>371</b>	
<b>RVA-9181-PO-B</b> 2-way type P rough - PEX connections			<b>371</b>	
<b>HANDLE OPTIONS</b> Please order <b>one</b> of the following handle kits to complete the product (see p. 246 for details):				
<b>M80-9180-14-xx</b> 	<b>M80-9180-24-xx</b> 	<b>M80-9180-34-xx</b> 		

## ASSEMBLED PRODUCT IMAGES

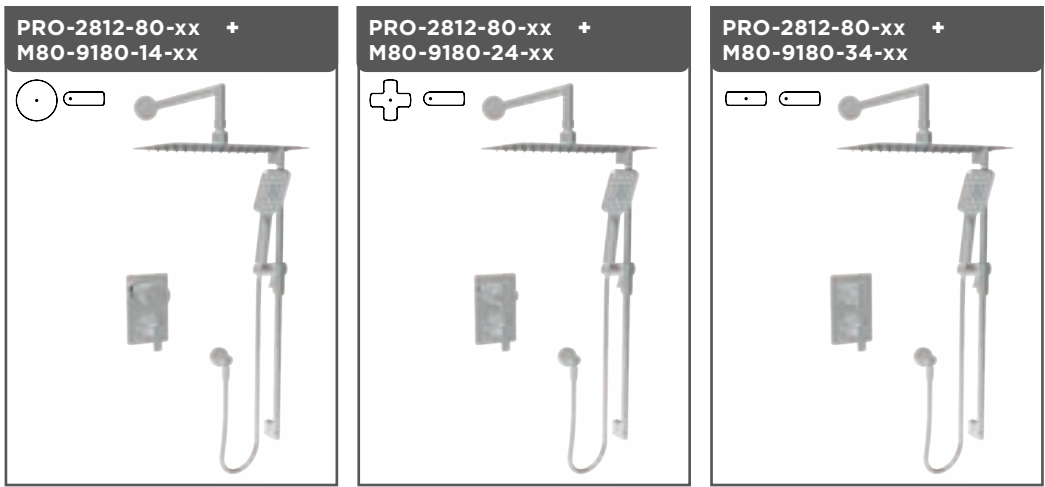

**Finishes:**  
 CC = chrome, KK = matte black, LL = satin brass, BB = white, NN = brushed nickel,  
 YY = polished nickel, TT = venetian bronze, VV = satin copper, GG = gold

\* With 6" ceiling mount shower arm 273

# AIR B80

## PRO-2891-80-xx PRR-2891-80-xx\*

Available Q3 2023



### Complete pressure balanced shower kit without handle

CC	KK	LL	BB	NN/YY	VV/TT	GG
1073	1502	1868	1960	1605	2361	2683

#### Features

- A- 2 accessories kit
- B- Max: 2 gpm - 80 psi (per accessory)
- C- 3-spray hand shower
- D- 2 accessories can work together

#### Includes

- B80-9181-00-xx** Type P valve with 2-way diverter without handle
- TET-0810-01-xx** 8" round shower head
- BRA-1612-66-xx** 16" shower arm
- DSP-2604-19-xx** Hand shower on wall-mounted supply elbow

#### Ecological options CEC

#### Codes

- PRO-2891-80-xx-NS
- TRO-2891-80-xx-NS + RVA-9181-00-NS-B

#### Features are the same, except:

- B- Max: 1.75 gpm - 80 psi (per accessory)
- D- 1 accessory works at a time

#### TRIM ONLY

### TRO-2891-80-xx TRR-2891-80-xx\*

CC	KK	LL	BB	NN/YY	VV/TT	GG
702	1131	1497	1589	1234	1990	2312

#### ROUGH VALVES Please order **one** of the following rough valves to complete the trim:

### RVA-9181-00-B

2-way type P rough - 1/2" male NPT or welded copper connections

371

### RVA-9181-PO-B

2-way type P rough - PEX connections

371

#### HANDLE OPTIONS Please order **one** of the following handle kits to complete the product (see p. 245 for details):

### M80-9180-14-xx



### M80-9180-24-xx



### M80-9180-34-xx

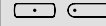

## ASSEMBLED PRODUCT IMAGES



## PRO-2892-80-xx PRR-2892-80-xx\*

Available Q3 2023



### Complete pressure balanced shower kit without handle

CC	KK	LL	BB	NN/YY	VV/TT	GG
1118	1565	2012	2172	1659	2460	2769

#### Features

- A- 2 accessories kit
- B- Max: 2 gpm - 80 psi (per accessory)
- C- 3-spray hand shower
- D- 2 accessories can work together

#### Includes

- B80-9182-00-xx** Type P valve with 2-way diverter without handle
- TET-0811-02-xx** 8" square shower head
- BRA-1612-66-xx** 16" shower arm
- DSP-2604-19-xx** Hand shower on wall-mounted supply elbow

#### Ecological options CEC

#### Codes

PRO-2892-80-xx-NS  
TRO-2892-80-xx-NS + RVA-9181-00-NS-B

#### Features are the same, except:

B- Max: 1.75 gpm - 80 psi (per accessory)  
D- 1 accessory works at a time

#### TRIM ONLY

### TRO-2892-80-xx TRR-2892-80-xx\*

CC	KK	LL	BB	NN/YY	VV/TT	GG
747	1194	1641	1801	1288	2089	2398

#### ROUGH VALVES Please order **one** of the following rough valves to complete the trim:

### RVA-9181-00-B

2-way type P rough - 1/2" male NPT or welded copper connections

371

### RVA-9181-PO-B

2-way type P rough - PEX connections

371

#### HANDLE OPTIONS Please order **one** of the following handle kits to complete the product (see p. 246 for details):

### M80-9180-14-xx



### M80-9180-24-xx



### M80-9180-34-xx



## ASSEMBLED PRODUCT IMAGES



#### Finishes:

CC = chrome, KK = matte black, LL = satin brass, BB = white, NN = brushed nickel, YY = polished nickel, TT = venetian bronze, VV = satin copper, GG = gold

\* With 6" ceiling mount shower arm

# AIR B80

**PRO-2901-80-xx**  
PRR-2901-80-xx\*

**Complete pressure balanced shower kit without handle**

**CC**

**1216**



Available Q3 2023

**Features**

- A- 3 accessories kit
- B- 5 gpm - 60 psi (bath spout)
- C- Max: 2 gpm - 80 psi (shower accessories)
- D- 3-spray hand shower
- E- 2 accessories can work together

**Includes**

- B80-9191-00-xx** Type P valve with 3-way diverter without handle
- BEC-0520-73-xx** 7" round tub spout without diverter
- TET-0813-01-xx** 8" round shower head
- BRA-1612-66-xx** 16" shower arm
- DGL-2580-53-xx** 3-spray sliding shower bar
- RAC-9001-16-xx** Wall-mount supply elbow

Ecological options **CEC**

**Codes**

PRO-2901-80-xx-NS  
TRO-2901-80-xx-NS + RVA-9191-00-NS-B

Features are the same, **except:**

C- Max: 1.75 gpm - 80 psi (shower accessories)  
E- 1 accessory works at a time

**TRIM ONLY**

**TRO-2901-80-xx**  
TRR-2901-80-xx\*

**CC**

**832**

**ROUGH VALVES** Please order **one** of the following rough valves to complete the trim:

**RVA-9191-00-B**

3-way type P rough - 1/2" male NPT or welded copper connections

**384**

**RVA-9191-PO-B**

3-way type P rough - PEX connections

**384**

**HANDLE OPTIONS** Please order **one** of the following handle kits to complete the product (see p. 247 for details):

**M80-9180-14-xx**



**M80-9180-24-xx**



**M80-9180-34-xx**



## ASSEMBLED PRODUCT IMAGES



Actual products may differ from pictures. Actual products measures may differ from the measures shown. All CAD prices are subject to change without notice. Effective as of June 2023.

**PRO-2902-80-xx**  
PRR-2902-80-xx\*

**Complete pressure balanced shower kit without handle**

**CC**  
**1266**



Available Q3 2023

**Features**

- A- 3 accessories kit
- B- 5 gpm - 60 psi (bath spout)
- C- Max: 2 gpm - 80 psi (shower accessories)
- D- 3-spray hand shower
- E- 2 accessories can work together

**Includes**

- B80-9192-00-xx** Type P valve with 3-way diverter without handle
- BEC-0520-73-xx** 7" round tub spout without diverter
- TET-0814-01-xx** 8" square shower head
- BRA-1612-66-xx** 16" shower arm
- DGL-2584-53-xx** 3-spray sliding shower bar
- RAC-9001-16-xx** Wall-mount supply elbow

<b>Ecological options</b> <small>CEC</small>	<b>Codes</b>	<b>Features are the same, except:</b>
	PRO-2902-80-xx-NS	C- Max: 1.75 gpm - 80 psi (shower accessories)
	TRO-2902-80-xx-NS + RVA-9191-00-NS-B	E- 1 accessory works at a time

**TRIM ONLY**

<b>TRO-2902-80-xx</b> TRR-2902-80-xx*	<b>CC</b> <b>882</b>
--	-------------------------

**ROUGH VALVES** Please order **one** of the following rough valves to complete the trim:

<b>RVA-9191-00-B</b>	3-way type P rough - 1/2" male NPT or welded copper connections	<b>384</b>
----------------------	---	------------

<b>RVA-9191-PO-B</b>	3-way type P rough - PEX connections	<b>384</b>
----------------------	--------------------------------------	------------

**HANDLE OPTIONS** Please order **one** of the following handle kits to complete the product (see p. 248 for details):

<b>M80-9180-14-xx</b>	<b>M80-9180-24-xx</b>	<b>M80-9180-34-xx</b>
-----------------------	-----------------------	-----------------------

**ASSEMBLED PRODUCT IMAGES**

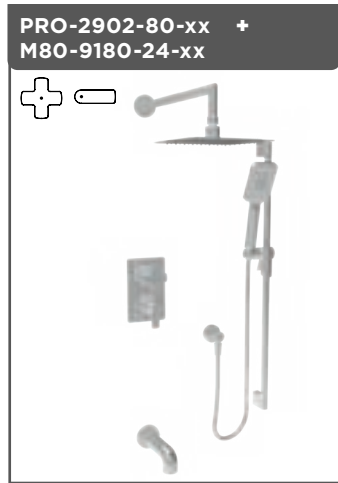
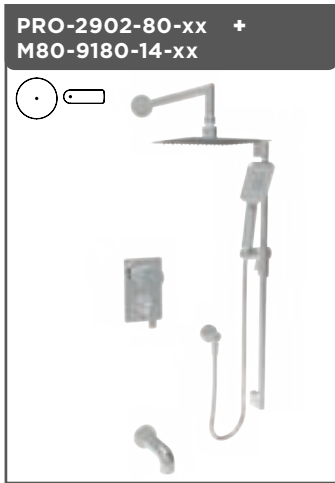

**Finishes:**  
CC = chrome, KK = matte black, LL = satin brass, BB = white, NN = brushed nickel, YY = polished nickel, TT = venetian bronze, VV = satin copper, GG = gold

\* With 6" ceiling mount shower arm

# AIR B80

## PRO-3301-80-xx PRR-3301-80-xx\*

Available  
Q3 2023



### Complete thermostatic shower kit without handle

CC	KK	LL	BB	NN/YY	VV/TT	GG
1515	1979	2316	2420	1956	2720	3191

#### Features

- A- 2 accessories kit
- B- Max: 2 gpm - 80 psi (per accessory)
- C- 1-spray hand shower
- D- 2 accessories can work together
- E- Hook as part of the thermostatic valve trim

#### Includes

- B80-9453-00-xx** 3/4" thermostatic valve without handle
- B80-9560-02-xx** 2-port diverter with off without handle
- TET-1010-01-xx** 10" round shower head
- BRA-1612-66-xx** 16" shower arm
- DSP-2604-21-xx** Hand shower on wall-mounted supply elbow

#### Ecological options CEC

#### Codes

PRO-3301-80-xx-NS  
TRO-3301-80-xx-NS + RVA-3453-00-B +  
RVA-9562-00-NS-B

#### Features are the same, except:

- B- Max: 1.75 gpm - 80 psi (per accessory)
- D- 1 accessory works at a time

#### TRIM ONLY

### TRO-3301-80-xx TRR-3301-80-xx\*

CC	KK	LL	BB	NN/YY	VV/TT	GG
796	1260	1597	1701	1237	2001	2472

#### ROUGH VALVES Please order **all** of the following rough valves to complete the trim:

### RVA-3453-00-B

Type T rough - 3/4" female NPT connections

479

### RVA-9562-00-B

2-port diverter rough - 1/2" male NPT or welded copper connections

240

**ATTENTION!** To complete this shower kit, you must order **two** handle kits (M80-9453-X0-xx et M80-9500-X0-xx).

#### HANDLE 1 OPTIONS Please order **one** of the following handle kits to complete the product (see p. 251 for details):

### M80-9453-10-xx

Circular handle



### M80-9453-30-xx

Symmetrical lever handle



### M80-9453-20-xx

Cross handle



### M80-9453-40-xx

Asymmetrical lever handle



#### HANDLE 2 OPTIONS Please order **one** of the following handle kits to complete the product (see p. 260 for details):

### M80-9500-10-xx

Circular handle



### M80-9500-30-xx

Symmetrical lever handle



### M80-9500-20-xx

Cross handle



### M80-9500-40-xx

Asymmetrical lever handle



## ASSEMBLED PRODUCT IMAGES

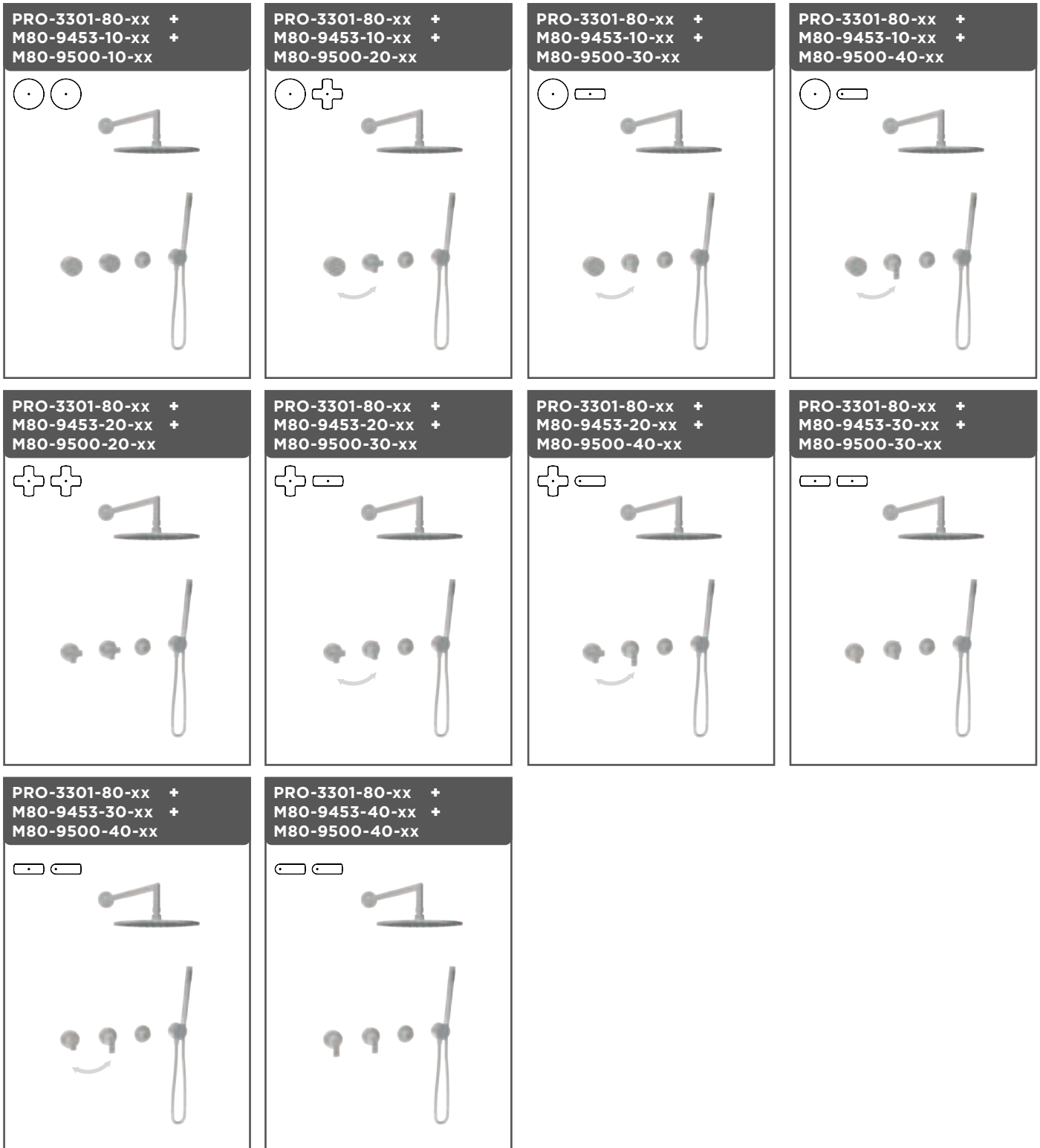

### Finishes:

CC = chrome, KK = matte black, LL = satin brass, BB = white, NN = brushed nickel,  
YY = polished nickel, TT = venetian bronze, VV = satin copper, GG = gold

\* With 6" ceiling mount shower arm

# AIR B80

## PRO-3302-80-xx PRR-3302-80-xx\*

Available  
Q3 2023



### Complete thermostatic shower kit without handle

CC	KK	LL	BB	NN/YY	VV/TT	GG
1590	2084	2451	2570	2069	2885	3338

#### Features

- A- 2 accessories kit
- B- Max: 2 gpm - 80 psi (per accessory)
- C- 1-spray hand shower
- D- 2 accessories can work together
- E- Hook as part of the thermostatic valve trim

#### Includes

- B80-9453-00-xx** 3/4" thermostatic valve without handle
- B80-9560-02-xx** 2-port diverter with off without handle
- TET-1011-01-xx** 10" square shower head
- BRA-1612-66-xx** 16" shower arm
- DSP-2604-21-xx** Hand shower on wall-mounted supply elbow

#### Ecological options CEC

#### Codes

PRO-3302-80-xx-NS  
TRO-3302-80-xx-NS + RVA-3453-00-B +  
RVA-9562-00-NS-B

#### Features are the same, except:

- B- Max: 1.75 gpm - 80 psi (per accessory)
- D- 1 accessory works at a time

#### TRIM ONLY

### TRO-3302-80-xx TRR-3302-80-xx\*

CC	KK	LL	BB	NN/YY	VV/TT	GG
871	1365	1732	1851	1350	2166	2619

#### ROUGH VALVES Please order **all** of the following rough valves to complete the trim:

### RVA-3453-00-B

Type T rough - 3/4" female NPT connections

479

### RVA-9562-00-B

2-port diverter rough - 1/2" male NPT or welded copper connections

240

**ATTENTION!** To complete this shower kit, you must order **two** handle kits (M80-9453-X0-xx et M80-9500-X0-xx).

#### HANDLE 1 OPTIONS Please order **one** of the following handle kits to complete the product (see p. 251 for details):

### M80-9453-10-xx

Circular handle



### M80-9453-30-xx

Symmetrical lever handle



### M80-9453-20-xx

Cross handle



### M80-9453-40-xx

Asymmetrical lever handle



#### HANDLE 2 OPTIONS Please order **one** of the following handle kits to complete the product (see p. 260 for details):

### M80-9500-10-xx

Circular handle



### M80-9500-30-xx

Symmetrical lever handle



### M80-9500-20-xx

Cross handle



### M80-9500-40-xx

Asymmetrical lever handle





## ASSEMBLED PRODUCT IMAGES

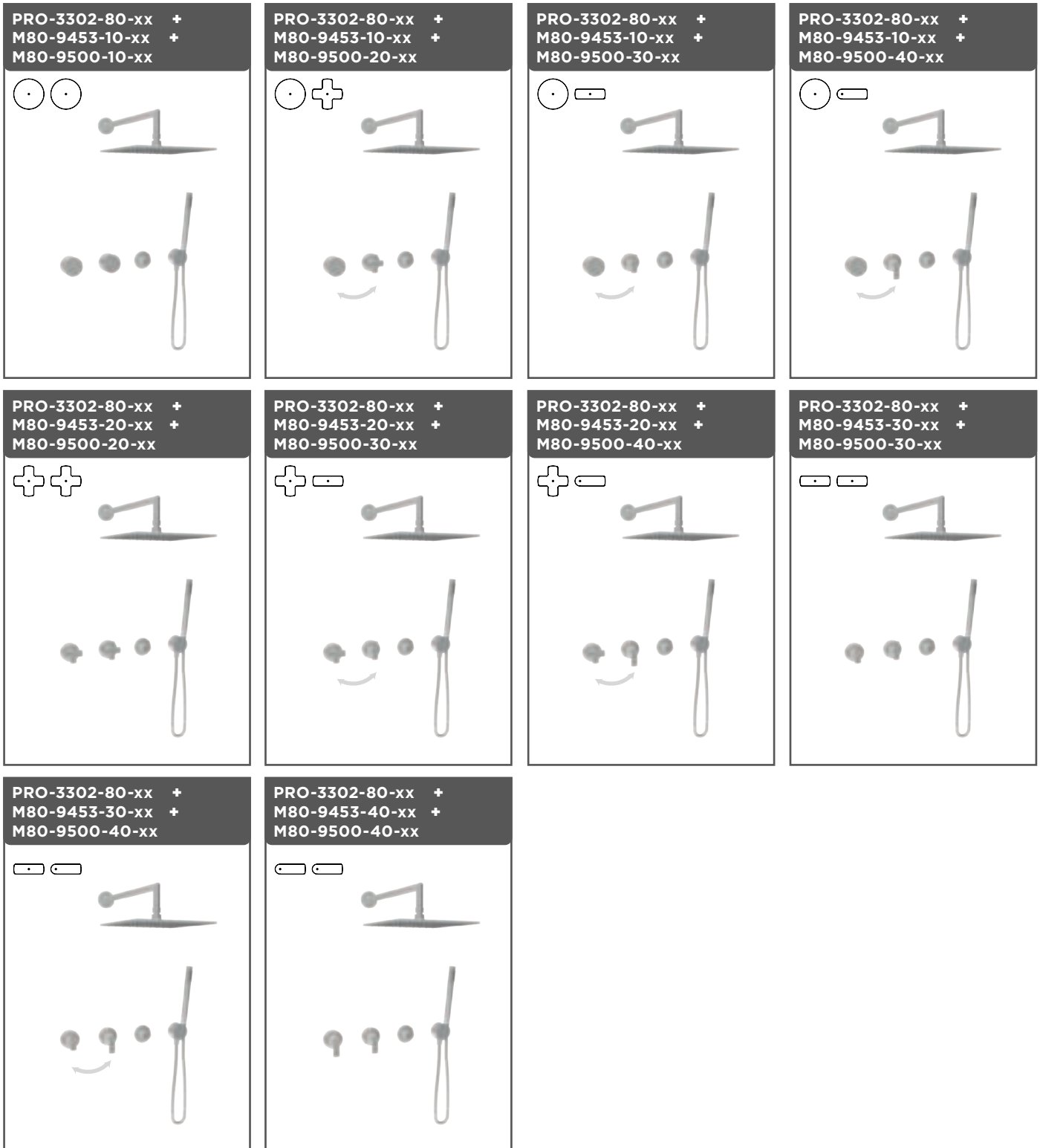

**Finishes:**

CC = chrome, KK = matte black, LL = satin brass, BB = white, NN = brushed nickel,  
YY = polished nickel, TT = venetian bronze, VV = satin copper, GG = gold

\* With 6" ceiling mount shower arm

# AIR B80

## PRO-3311-80-xx

Available Q3 2023



### Complete thermostatic shower kit without handle

CC	KK	LL	BB	NN/YY	VV/TT	GG
1225	1522	1750	1787	1515	2063	2387

#### Features

- A- 2 accessories kit
- B- Max: 2 gpm - 80 psi (per accessory)
- C- 1-spray hand shower
- D- 2 accessories can work together
- E- Hook as part of the thermostatic valve trim

#### Includes

- B80-9453-00-xx** 3/4" thermostatic valve without handle
- B80-9560-02-xx** 2-port diverter with off without handle
- BEC-0520-37-xx** Modern round tub spout without diverter
- DSP-2604-21-xx** Hand shower on wall-mounted supply elbow

#### Ecological options CEC

#### Codes

PRO-3311-80-xx-NS  
 TRO-3311-80-xx-NS + RVA-3453-00-B +  
 RVA-9562-00-NS-B

#### Features are the same, except:

- B- Max: 1.75 gpm - 80 psi (per accessory)
- D- 1 accessory works at a time

### TRIM ONLY

#### TRO-3311-80-xx

CC	KK	LL	BB	NN/YY	VV/TT	GG
506	803	1031	1068	796	1344	1668

**ROUGH VALVES** Please order **all** of the following rough valves to complete the trim:

#### RVA-3453-00-B

Type T rough - 3/4" female NPT connections

479



#### RVA-9562-00-B

2-port diverter rough - 1/2" male NPT or welded copper connections

240

**ATTENTION!** To complete this shower kit, you must order **two** handle kits (M80-9453-X0-xx et M80-9500-X0-xx).

**HANDLE 1 OPTIONS** Please order **one** of the following handle kits to complete the product (see p. 251 for details):

<b>M80-9453-10-xx</b>	Circular handle		<b>M80-9453-30-xx</b>	Symmetrical lever handle	
<b>M80-9453-20-xx</b>	Cross handle		<b>M80-9453-40-xx</b>	Asymmetrical lever handle	

**HANDLE 2 OPTIONS** Please order **one** of the following handle kits to complete the product (see p. 260 for details):

<b>M80-9500-10-xx</b>	Circular handle		<b>M80-9500-30-xx</b>	Symmetrical lever handle	
<b>M80-9500-20-xx</b>	Cross handle		<b>M80-9500-40-xx</b>	Asymmetrical lever handle	

## ASSEMBLED PRODUCT IMAGES

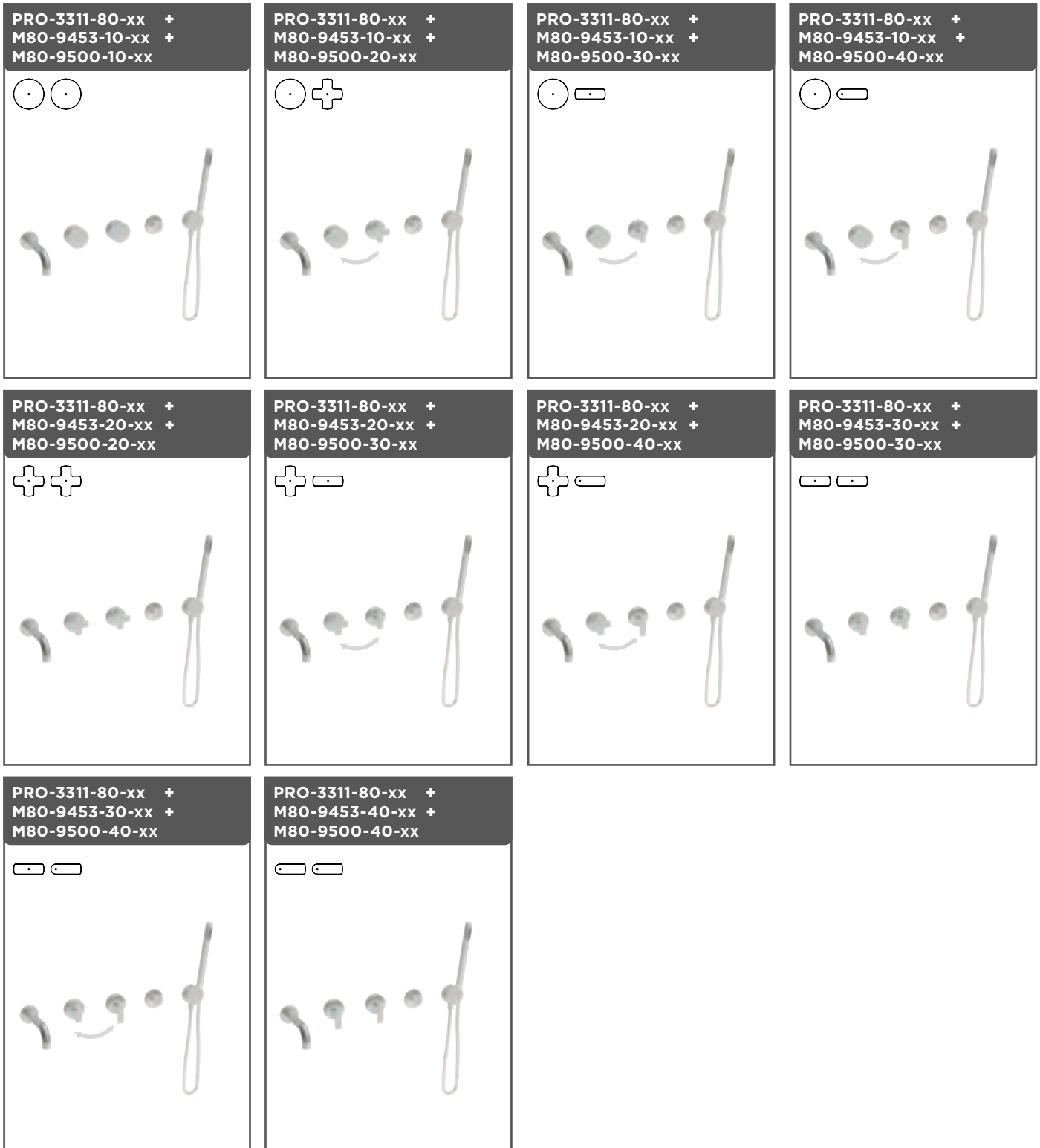

**Finishes:**

CC = chrome, KK = matte black, LL = satin brass, BB = white, NN = brushed nickel, YY = polished nickel, TT = venetian bronze, VV = satin copper, GG = gold

\* With 6" ceiling mount shower arm

# AIR B80

## PRO-4201-80-xx PRR-4201-80-xx\*

### Complete thermostatic pressure balanced shower kit without handle

CC	KK	LL	BB	NN/YY	VV/TT	GG
1471	2059	2418	2942	2207	3236	3678



Available Q3 2023

#### Features

- A- 2 accessories kit
- B- Max: 2 gpm - 80 psi (per accessory)
- C- 3-spray hand shower
- D- 2 accessories can work together

#### Includes

- B80-9521-00-xx** TP shower control valve with 2-way diverter without handle
- TET-1010-01-xx** 10" round shower head
- BRA-1612-66-xx** 16" shower arm
- DGL-2580-53-xx** 3-spray sliding shower bar
- RAC-9001-16-xx** Wall-mount supply elbow

#### Ecological options CEC

#### Codes

PRO-4201-80-xx-NS  
TRO-4201-80-xx-NS + RVA-9521-00-NS-B

#### Features are the same, except:

B- Max: 1.75 gpm - 80 psi (per accessory)  
D- 1 accessory works at a time

#### TRIM ONLY

### TRO-4201-80-xx TRR-4201-80-xx\*

CC	KK	LL	BB	NN/YY	VV/TT	GG
936	1524	1883	2407	1672	2701	3143

#### ROUGH VALVES Please order **one** of the following rough valves to complete the trim:

### RVA-9521-00-B

2-way TP rough - 1/2" male NPT or welded copper connections

535

### RVA-9521-PO-B

2-way TP rough - PEX connections

535

#### HANDLE OPTIONS Please order **one** of the following handle kits to complete the product (see p. 252-253 for details):

### M80-9520-110-xx



### M80-9520-120-xx



### M80-9520-130-xx



### M80-9520-220-xx



### M80-9520-230-xx



### M80-9520-330-xx



## ASSEMBLED PRODUCT IMAGES



## PRO-4202-80-xx PRR-4202-80-xx\*

### Complete thermostatic pressure balanced shower kit without handle

CC	KK	LL	BB	NN/YY	VV/TT	GG
1546	2164	2553	3092	2319	3401	3865

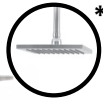

Available Q3 2023

#### Features

- A- 2 accessories kit
- B- Max: 2 gpm - 80 psi (per accessory)
- C- 3-spray hand shower
- D- 2 accessories can work together

#### Includes

- B80-9522-00-xx** TP shower control valve with 2-way diverter without handle
- TET-1011-01-xx** 10" square shower head
- BRA-1612-66-xx** 16" shower arm
- DGL-2584-53-xx** 3-spray sliding shower bar
- RAC-9001-16-xx** Wall-mount supply elbow

#### Ecological options CEC

#### Codes

PRO-4202-80-xx-NS
TRO-4202-80-xx-NS + RVA-9521-00-NS-B

#### Features are the same, except:

B- Max: 1.75 gpm - 80 psi (per accessory)
D- 1 accessory works at a time

#### TRIM ONLY

### TRO-4202-80-xx TRR-4202-80-xx\*

CC	KK	LL	BB	NN/YY	VV/TT	GG
1011	1629	2018	2557	1784	2866	3330

#### ROUGH VALVES Please order **one** of the following rough valves to complete the trim:

### RVA-9521-00-B

2-way TP rough - 1/2" male NPT or welded copper connections

535

### RVA-9521-P0-B

2-way TP rough - PEX connections

535

#### HANDLE OPTIONS Please order **one** of the following handle kits to complete the product (see p. 254-255 for details):

### M80-9520-110-xx



### M80-9520-120-xx



### M80-9520-130-xx



### M80-9520-220-xx



### M80-9520-230-xx



### M80-9520-330-xx



## ASSEMBLED PRODUCT IMAGES

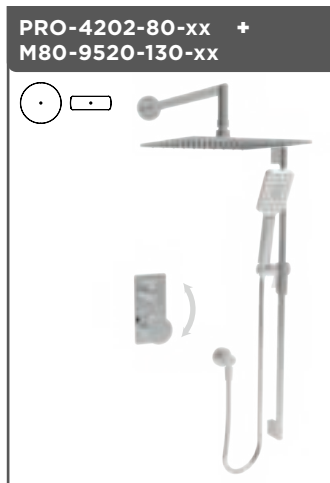

#### Finishes:

CC = chrome, KK = matte black, LL = satin brass, BB = white, NN = brushed nickel, YY = polished nickel, TT = venetian bronze, VV = satin copper, GG = gold

\* With 6" ceiling mount shower arm

# AIR B80

## PRO-4211-80-xx PRR-4211-80-xx\*

Complete thermostatic pressure balanced shower kit without handle

CC	KK
1371	1782



Available Q3 2023

### Features

- A- 2 accessories kit
- B- Max: 2 gpm - 80 psi (per accessory)
- C- 3-spray hand shower
- D- 2 accessories can work together

### Includes

- B80-9521-00-xx** TP shower control valve with 2-way diverter without handle
- TET-1013-01-xx** 10" round shower head
- BRA-1612-66-xx** 16" shower arm
- DGL-2580-53-xx** 3-spray sliding shower bar
- RAC-9001-16-xx** Wall-mount supply elbow

### Ecological options CEC

### Codes

PRO-4211-80-xx-NS  
TRO-4211-80-xx-NS + RVA-9521-00-NS-B

### Features are the same, except:

B- Max: 1.75 gpm - 80 psi (per accessory)  
D- 1 accessory works at a time

### TRIM ONLY

#### TRO-4211-80-xx TRR-4211-80-xx\*

CC	KK
836	1247

**ROUGH VALVES** Please order **one** of the following rough valves to complete the trim:

#### RVA-9521-00-B

2-way TP rough - 1/2" male NPT or welded copper connections

535

#### RVA-9521-P0-B

2-way TP rough - PEX connections

535

**HANDLE OPTIONS** Please order **one** of the following handle kits to complete the product (see p. 252-253 for details):

M80-9520-110-xx



M80-9520-120-xx



M80-9520-130-xx



M80-9520-220-xx



M80-9520-230-xx



M80-9520-330-xx



## ASSEMBLED PRODUCT IMAGES

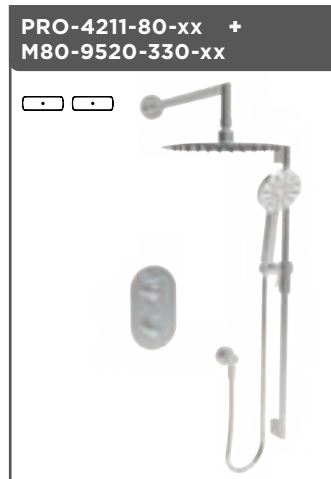
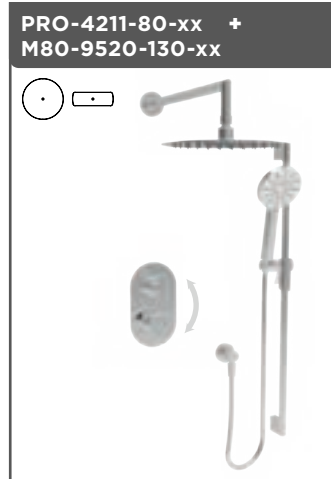
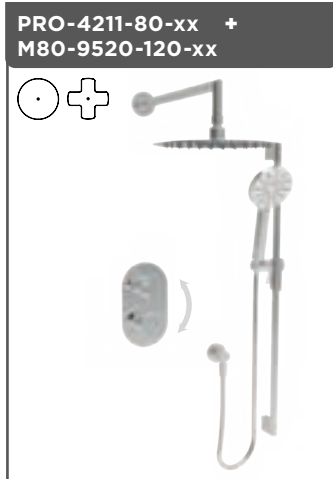

## PRO-4212-80-xx PRR-4212-80-xx\*

### Complete thermostatic pressure balanced shower kit without handle

CC	KK
1401	1821



#### Features

- A- 2 accessories kit
- B- Max: 2 gpm - 80 psi (per accessory)
- C- 3-spray hand shower
- D- 2 accessories can work together

#### Includes

- B80-9522-00-xx** TP shower control valve with 2-way diverter without handle
- TET-1208-01-xx** 12" x 8" rectangular shower head
- BRA-1612-66-xx** 16" shower arm
- DGL-2584-53-xx** 3-spray sliding shower bar
- RAC-9001-16-xx** Wall-mount supply elbow

#### Ecological options CEC

#### Codes

PRO-4212-80-xx-NS
TRO-4212-80-xx-NS + RVA-9521-00-NS-B

#### Features are the same, except:

B- Max: 1.75 gpm - 80 psi (per accessory)
D- 1 accessory works at a time

#### TRIM ONLY

### TRO-4212-80-xx TRR-4212-80-xx\*

CC	KK
866	1286

#### ROUGH VALVES Please order **one** of the following rough valves to complete the trim:

### RVA-9521-00-B

2-way TP rough - 1/2" male NPT or welded copper connections

535

### RVA-9521-P0-B

2-way TP rough - PEX connections

535

#### HANDLE OPTIONS Please order **one** of the following handle kits to complete the product (see p. 254-255 for details):

### M80-9520-110-xx



### M80-9520-120-xx



### M80-9520-130-xx



### M80-9520-220-xx



### M80-9520-230-xx



### M80-9520-330-xx



## ASSEMBLED PRODUCT IMAGES

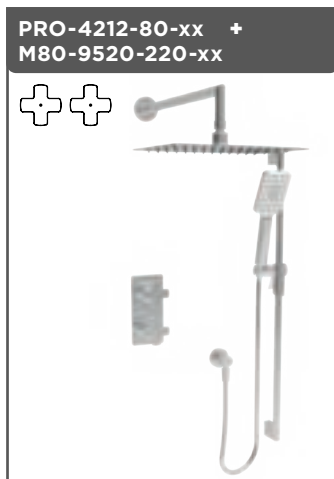
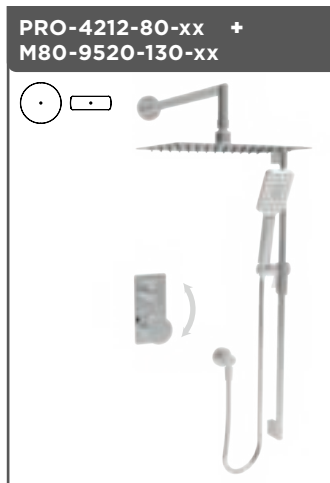

#### Finishes:

CC = chrome, KK = matte black, LL = satin brass, BB = white, NN = brushed nickel, YY = polished nickel, TT = venetian bronze, VV = satin copper, GG = gold

\* With 6" ceiling mount shower arm

# AIR B80

## PRO-4291-80-xx PRR-4291-80-xx\*

Available Q3 2023



### Complete thermostatic pressure balanced shower kit without handle

CC	KK	LL	BB	NN/YY	VV/TT	GG
1396	1950	2394	2694	2010	2921	3279

#### Features

- A- 2 accessories kit
- B- Max: 2 gpm - 80 psi (per accessory)
- C- 3-spray hand shower
- D- 2 accessories can work together

#### Includes

- B80-9521-00-xx** TP shower control valve with 2-way diverter without handle
- TET-1010-01-xx** 10" round shower head
- BRA-1612-66-xx** 16" shower arm
- DSP-2574-19-xx** Hand shower on wall-mounted supply elbow

#### Ecological options CEC

#### Codes

PRO-4291-80-xx-NS  
TRO-4291-80-xx-NS + RVA-9521-00-NS-B

#### Features are the same, except:

B- Max: 1.75 gpm - 80 psi (per accessory)  
D- 1 accessory works at a time

#### TRIM ONLY

### TRO-4291-80-xx TRR-4291-80-xx\*

CC	KK	LL	BB	NN/YY	VV/TT	GG
861	1415	1859	2159	1475	2386	2744

#### ROUGH VALVES Please order **one** of the following rough valves to complete the trim:

### RVA-9521-00-B

2-way TP rough - 1/2" male NPT or welded copper connections

535

### RVA-9521-P0-B

2-way TP rough - PEX connections

535

#### HANDLE OPTIONS Please order **one** of the following handle kits to complete the product (see p. 252-253 for details):

### M80-9520-110-xx



### M80-9520-120-xx



### M80-9520-130-xx



### M80-9520-220-xx



### M80-9520-230-xx



### M80-9520-330-xx



## ASSEMBLED PRODUCT IMAGES

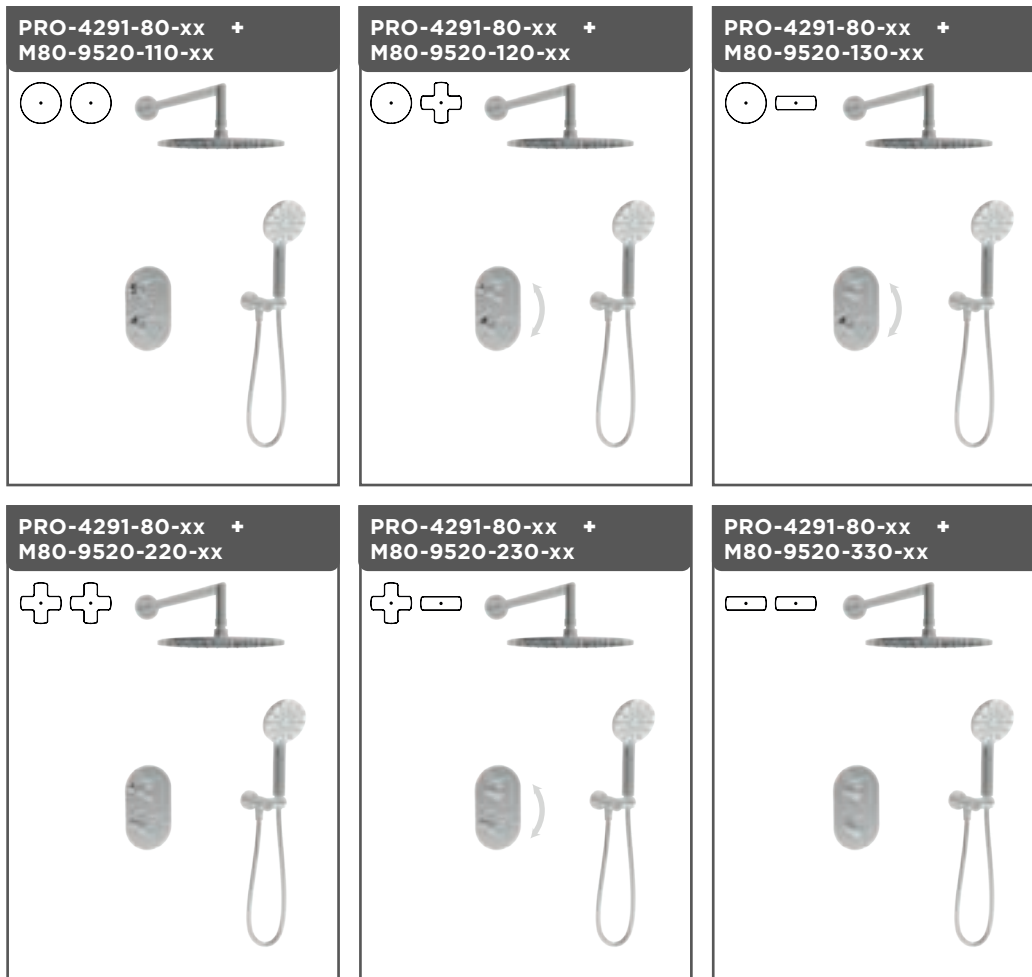



## PRO-4292-80-xx PRR-4292-80-xx\*

Available Q3 2023



### Complete thermostatic pressure balanced shower kit without handle

CC	KK	LL	BB	NN/YY	VV/TT	GG
1471	2055	2529	2844	2123	3086	3426

#### Features

- A- 2 accessories kit
- B- Max: 2 gpm - 80 psi (per accessory)
- C- 3-spray hand shower
- D- 2 accessories can work together

#### Includes

- B80-9522-00-xx** TP shower control valve with 2-way diverter without handle
- TET-1011-01-xx** 10" square shower head
- BRA-1612-66-xx** 16" shower arm
- DSP-2584-19-xx** Hand shower on wall-mounted supply elbow

#### Ecological options CEC

#### Codes

PRO-4292-80-xx-NS  
TRO-4292-80-xx-NS + RVA-9521-00-NS-B

#### Features are the same, except:

B- Max: 1.75 gpm - 80 psi (per accessory)  
D- 1 accessory works at a time

#### TRIM ONLY

### TRO-4292-80-xx TRR-4292-80-xx\*

CC	KK	LL	BB	NN/YY	VV/TT	GG
936	1520	1994	2309	1588	2551	2891

#### ROUGH VALVES Please order **one** of the following rough valves to complete the trim:

### RVA-9521-00-B

2-way TP rough - 1/2" male NPT or welded copper connections

535

### RVA-9521-P0-B

2-way TP rough - PEX connections

535

#### HANDLE OPTIONS Please order **one** of the following handle kits to complete the product (see p. 254-255 for details):

### M80-9520-110-xx



### M80-9520-120-xx



### M80-9520-130-xx



### M80-9520-220-xx



### M80-9520-230-xx



### M80-9520-330-xx



## ASSEMBLED PRODUCT IMAGES

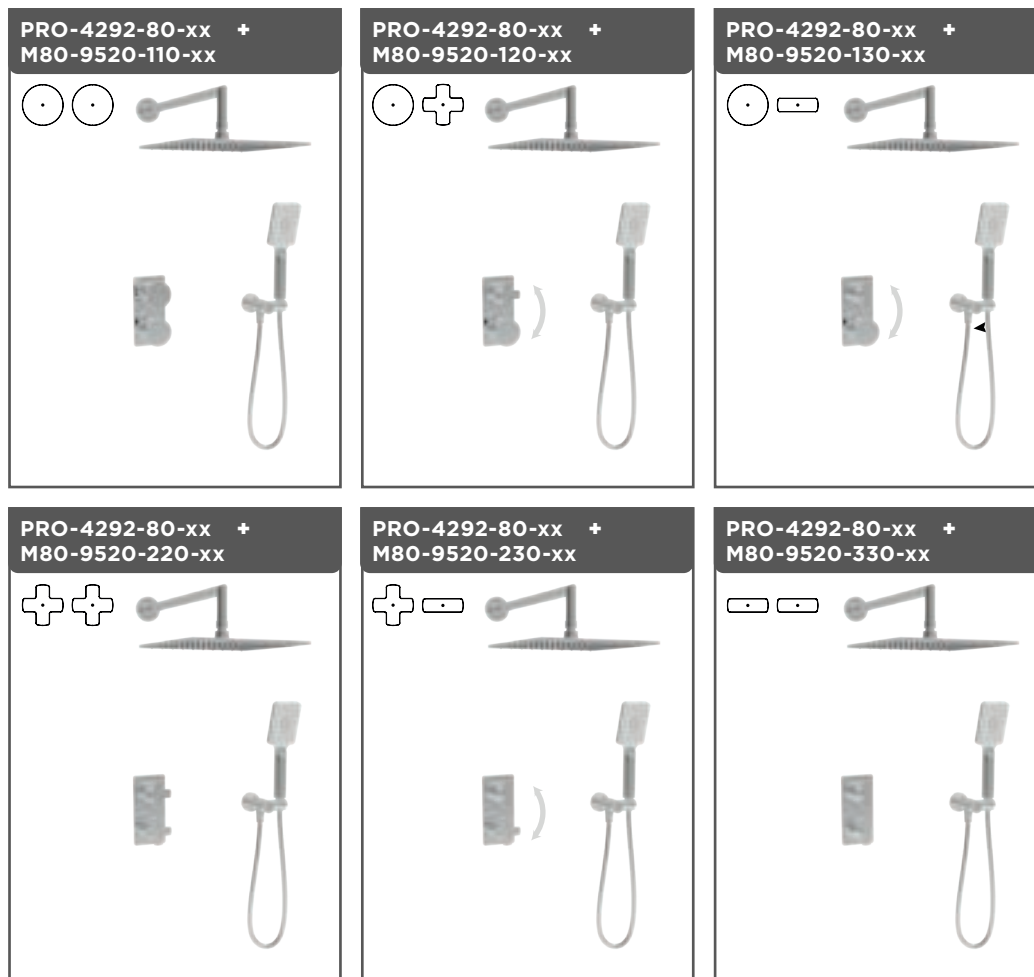

#### Finishes:

CC = chrome, KK = matte black, LL = satin brass, BB = white, NN = brushed nickel, YY = polished nickel, TT = venetian bronze, VV = satin copper, GG = gold

\* With 6" ceiling mount shower arm

# AIR B80

## PRO-4301-80-xx PRR-4301-80-xx\*

### Complete thermostatic pressure balanced shower kit without handle

CC	KK	LL	BB	NN/YY	VV/TT	GG
1603	2244	2565	3046	2405	3527	4008



#### Features

- A- 3 accessories kit
- B- 7.9 gpm - 60 psi (bath spout)
- C- Max: 2 gpm - 80 psi (shower accessory)
- D- 3-spray hand shower
- E- 2 accessories can work together

#### Includes

- B80-9531-00-xx** TP shower control valve with 3-way diverter without handle
- BEC-0520-37-xx** Modern round tub spout without diverter
- TET-1010-01-xx** 10" round shower head
- BRA-1612-66-xx** 16" shower arm
- DGL-2580-53-xx** 3-spray sliding shower bar
- RAC-9001-16-xx** Wall-mount supply elbow

#### Ecological options CEC

#### Codes

- PRO-4301-80-xx-NS
- TRO-4301-80-xx-NS + RVA-9531-00-NS-B

#### Features are the same, **except:**

- C- Max: 1.75 gpm - 80 psi (shower accessories)
- E- 1 accessory works at a time

#### TRIM ONLY

### TRO-4301-80-xx TRR-4301-80-xx\*

CC	KK	LL	BB	NN/YY	VV/TT	GG
1043	1684	2005	2486	1845	2967	3448

**ROUGH VALVES** Please order **one** of the following rough valves to complete the trim:

### RVA-9531-00-B

3-way TP rough - 1/2" male NPT or welded copper connections

560

### RVA-9531-P0-B

3-way TP rough - PEX connections

560

**HANDLE OPTIONS** Please order **one** of the following handle kits to complete the product (see p. 256-257 for details):

### M80-9520-110-xx



### M80-9520-120-xx



### M80-9520-130-xx



### M80-9520-220-xx



### M80-9520-230-xx



### M80-9520-330-xx



## ASSEMBLED PRODUCT IMAGES

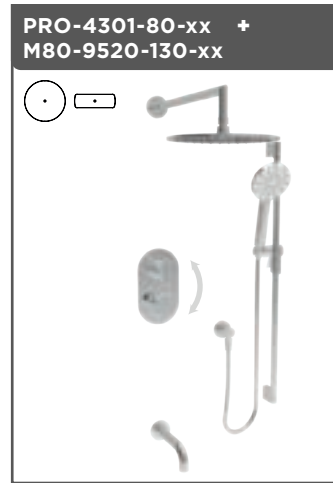
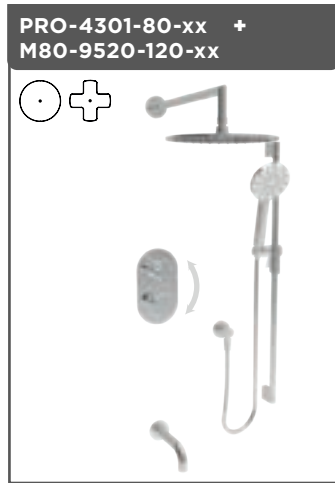

## PRO-4302-80-xx PRR-4302-80-xx\*

### Complete thermostatic pressure balanced shower kit without handle

CC	KK	LL	BB	NN/YY	VV/TT	GG
1678	2349	2685	3188	2517	3692	4195

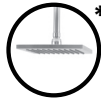

Available Q3 2023

#### Features

- A- 3 accessories kit
- B- 7.9 gpm - 60 psi (bath spout)
- C- Max: 2 gpm - 80 psi (shower accessory)
- D- 3-spray hand shower
- E- 2 accessories can work together

#### Includes

- B80-9532-00-xx** TP shower control valve with 3-way diverter without handle
- BEC-0520-37-xx** Modern round tub spout without diverter
- TET-1011-01-xx** 10" square shower head
- BRA-1612-66-xx** 16" shower arm
- DGL-2584-53-xx** 3-spray sliding shower bar
- RAC-9001-16-xx** Wall-mount supply elbow

#### Ecological options CEC

#### Codes

PRO-4302-80-xx-NS  
TRO-4302-80-xx-NS + RVA-9531-00-NS-B

#### Features are the same, except:

C- Max: 1.75 gpm - 80 psi (shower accessories)  
E- 1 accessory works at a time

#### TRIM ONLY

### TRO-4302-80-xx TRR-4302-80-xx\*

CC	KK	LL	BB	NN/YY	VV/TT	GG
1118	1789	2125	2628	1957	3132	3635

#### ROUGH VALVES Please order **one** of the following rough valves to complete the trim:

<b>RVA-9531-00-B</b>	3-way TP rough - 1/2" male NPT or welded copper connections	<b>560</b>
<b>RVA-9531-P0-B</b>	3-way TP rough - PEX connections	<b>560</b>

#### HANDLE OPTIONS Please order **one** of the following handle kits to complete the product (see p. 258-259 for details):

<b>M80-9520-110-xx</b>		<b>M80-9520-120-xx</b>		<b>M80-9520-130-xx</b>	
<b>M80-9520-220-xx</b>		<b>M80-9520-230-xx</b>		<b>M80-9520-330-xx</b>	

## ASSEMBLED PRODUCT IMAGES

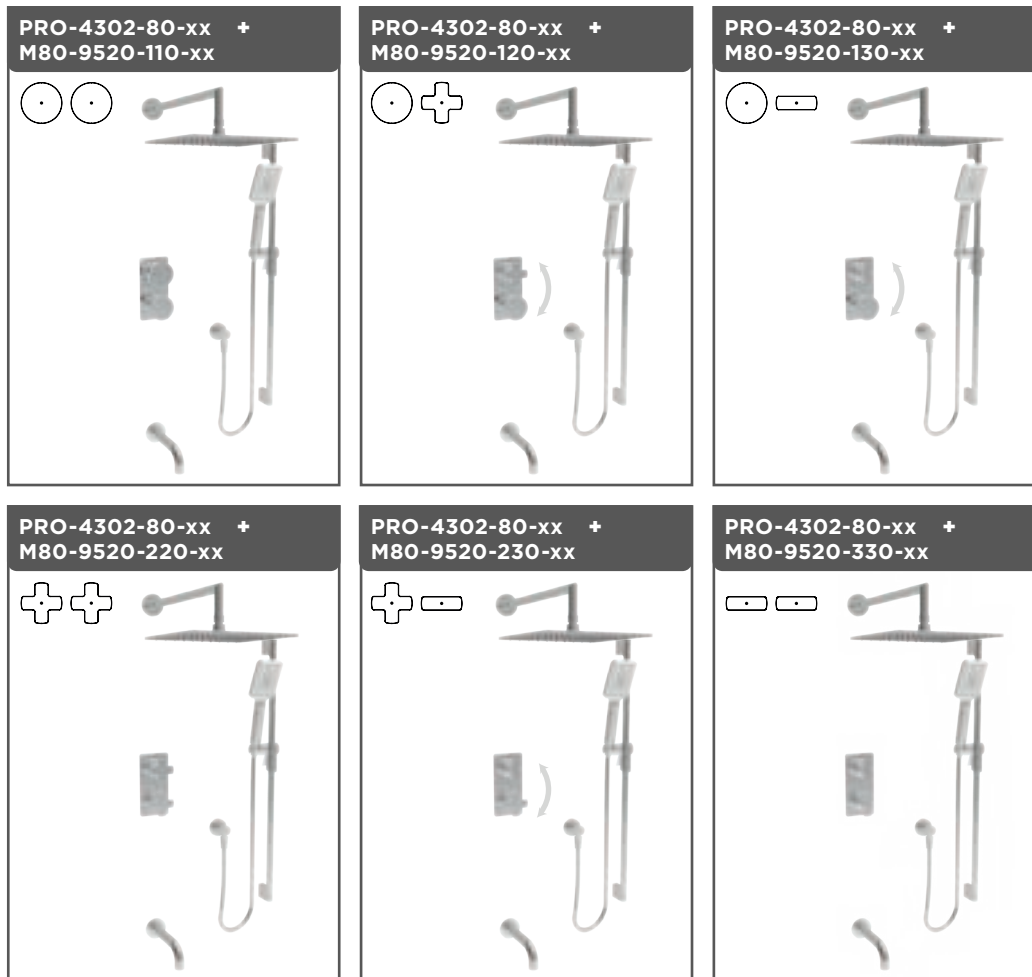

#### Finishes:

CC = chrome, KK = matte black, LL = satin brass, BB = white, NN = brushed nickel, YY = polished nickel, TT = venetian bronze, VV = satin copper, GG = gold

\* With 6" ceiling mount shower arm

# AIR B80

## SELECTION OF BATHROOM ACCESSORIES

For more bathroom accessories, please refer to the bathroom accessories section (see p. 293-306).

**A66-1029-01-xx**

**ZIP**  
Wall-mounted toilet paper holder



CC	KK	LL	BB	NN/YY	VV/TT	GG
105	147	168	147	147	231	315

**A66-1069-01-xx**

**ZIP**  
Bathrobe holder



CC	KK	LL	BB	NN/YY	VV/TT	GG
62	103	125	103	80	165	171

**A80-1069-00-xx**

**AIR**  
Bathrobe holder

Available Q3 2023



CC	KK	LL	BB	NN/YY	VV/TT	GG
155	194	202	202	202	217	233

**A66-6018-00-xx**

**ZIP**  
18" single towel bar



CC	KK	LL	BB	NN/YY	VV/TT	GG
160	272	288	304	224	352	560

**A66-6024-00-xx**

**ZIP**  
24" single towel bar



CC	KK	LL	BB	NN/YY	VV/TT	GG
185	278	333	352	259	407	648

**A66-6030-00-xx**

**ZIP**  
30" single towel bar



CC	KK	LL	BB	NN/YY	VV/TT	GG
225	360	405	383	315	495	788

**A66-6315-00-xx**

**ZIP**  
Triple towel bar



CC	KK	LL	BB	NN/YY	VV/TT	GG
225	450	495	563	450	575	845

**A85-2009-40-xx**

Towel holder on stand



CC
350

Actual products may differ from pictures. Actual products measures may differ from the measures shown. All CAD prices are subject to change without notice. Effective as of June 2023.

# ACCESSORIES



BARIL

# ACCESSORIES

## PETITE COLLECTION

**A04-1029-00-xx**

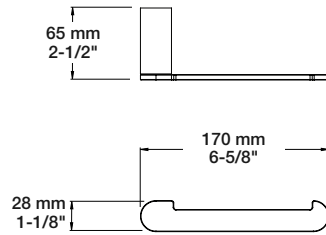

CC	KK	LL	BB	NN/YY	VV/TT	KM	GG
105	147	189	200	147	231	263	263

### PETITE

Wall-mounted toilet paper holder

**A04-1069-00-xx**

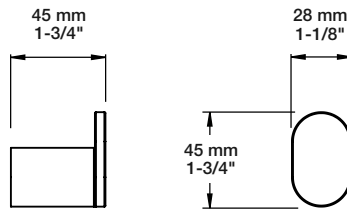

CC	KK	LL	BB	NN/YY	VV/TT	KM	GG
55	75	121	127	77	165	193	138

### PETITE

Bathrobe holder

**A04-6012-00-xx**

Available Q3 2023

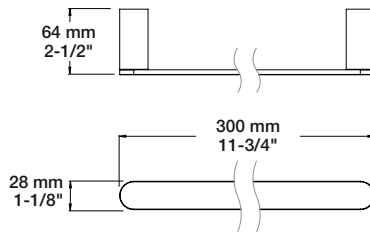

CC	KK	LL	BB	NN/YY	VV/TT	KM	GG
125	175	275	350	225	275	475	438

### PETITE

12" single towel bar

**A04-6018-00-xx**

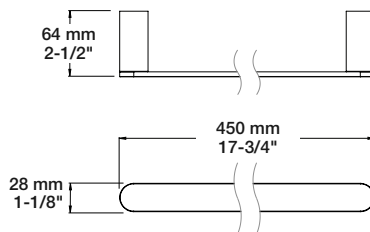

CC	KK	LL	BB	NN/YY	VV/TT	KM	GG
155	217	295	403	248	341	551	543

### PETITE

18" single towel bar

**A04-6024-00-xx**

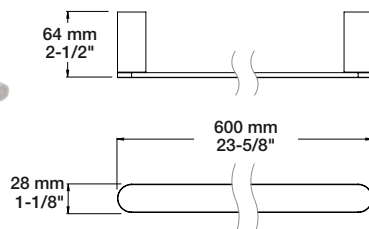

CC	KK	LL	BB	NN/YY	VV/TT	KM	GG
175	228	298	438	263	385	665	613

### PETITE

24" single towel bar

Actual products may differ from pictures. Actual products measures may differ from the measures shown. All CAD prices are subject to change without notice. Effective as of June 2023.

**A04-6030-00-xx**

CC	KK	LL	BB	NN/YY	VV/TT	KM	GG
210	273	357	462	315	462	779	695

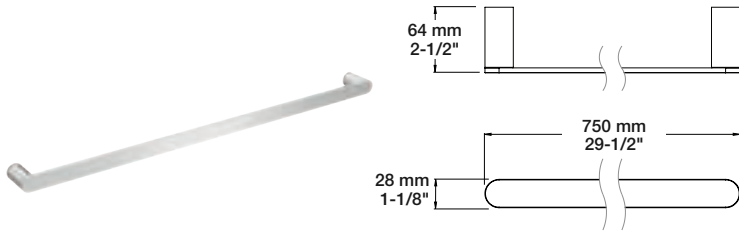

**PETITE**  
30" single towel bar

ACCESSORIES

**Finishes:**

CC = chrome, CF = smokey chrome, FR = frosted, KK = matte black, LL = satin brass, BB = white, KM = black titanium, NN = brushed nickel, YY = polished nickel, TT = venetian bronze, VV = satin copper, GG = gold

# ACCESSORIES

## FLAT COLLECTION

**A44-1029-00-xx**

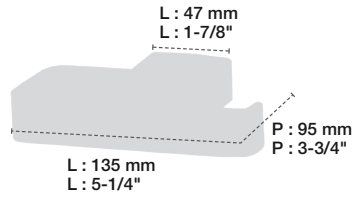

CC	KK	LL	BB	NN/YY	VV/TT	GG
105	189	294	378	158	315	263

### FLAT

Square wall-mounted toilet paper holder

**A44-1069-00-xx**

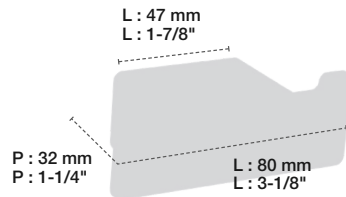

CC	KK	LL	BB	NN/YY	VV/TT	GG
72	108	216	144	108	216	180

### FLAT

Square bathrobe holder

**A44-6017-00-xx**

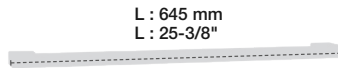

CC	KK	LL	BB	NN/YY	VV/TT	GG
150	315	270	375	255	450	525

### FLAT

25" square single towel bar

**A44-6027-00-xx**

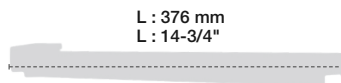

CC	KK	LL	BB	NN/YY	VV/TT	GG
220	418	528	660	374	528	660

### FLAT

Square double towel bar  
A- 2 pivoting bars with a single wall mount

Actual products may differ from pictures. Actual products measures may differ from the measures shown. All CAD prices are subject to change without notice. Effective as of June 2023.



## A46-1029-00-xx

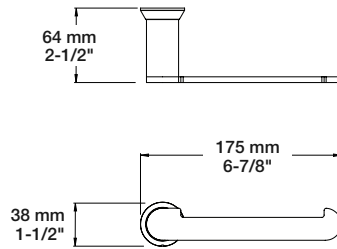

CC	CF	KK	LL	BB	NN/YY	VV/TT	GG
115	127	173	215	219	173	253	288

### PROFILE

Wall-mounted toilet paper holder

## A46-1069-00-xx

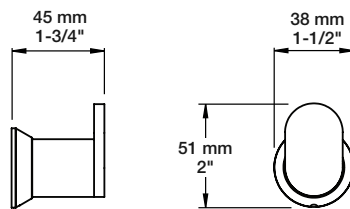

CC	CF	KK	LL	BB	NN/YY	VV/TT	GG
72	79	108	158	164	108	202	180

### PROFILE

Bathrobe holder

## A46-6012-00-xx

Available Q3 2023

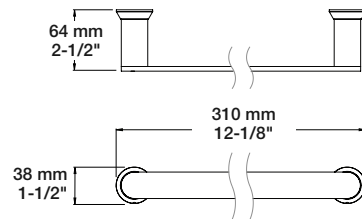

CC	CF	KK	LL	BB	NN/YY	VV/TT	GG
179	197	269	394	448	322	394	547

### PROFILE

12" single towel bar

## A46-6018-00-xx

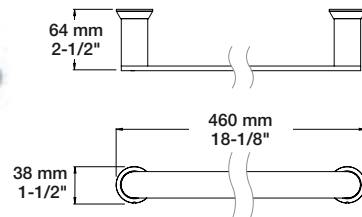

CC	CF	KK	LL	BB	NN/YY	VV/TT	GG
200	226	300	440	500	340	460	620

### PROFILE

18" single towel bar

## A46-6024-00-xx

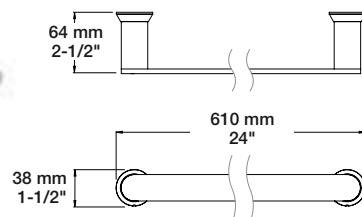

CC	CF	KK	LL	BB	NN/YY	VV/TT	GG
220	250	330	440	550	330	484	680

### PROFILE

24" single towel bar

**Finishes:**

CC = chrome, CF = smokey chrome, FR = frosted, KK = matte black, LL = satin brass, BB = white, KM = black titanium, NN = brushed nickel, YY = polished nickel, TT = venetian bronze, VV = satin copper, GG = gold

# ACCESSORIES

## PROFILE + FLORA COLLECTION

**A46-6030-00-xx**

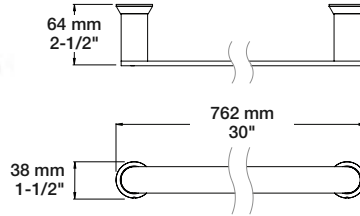

CC	CF	KK	LL	BB	NN/YY	VV/TT	GG
260	292	390	520	572	390	572	735

### PROFILE

30" single towel bar

**A47-1069-00-xx**

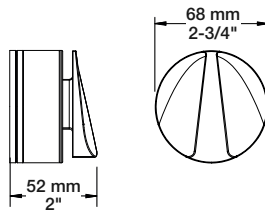

Cx	Kx	Lx	Bx	Nx/Yx	Vx/Tx	Gx
170	238	289	340	204	289	425

### FLORA

Bathrobe holder

A- Double hook

Actual products may differ from pictures. Actual products measures may differ from the measures shown. All CAD prices are subject to change without notice. Effective as of June 2023.

## A56-1029-00-xx

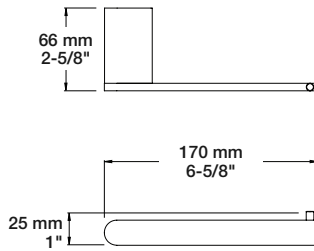

CC	KK	LL	BB	NN/YY	VV/TT	GG
128	166	230	230	166	256	384

### ACCENT

Wall-mounted toilet paper holder

## A56-1069-00-xx

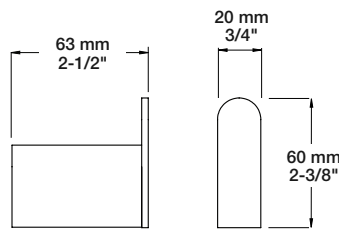

CC	KK	LL	BB	NN/YY	VV/TT	GG
62	84	124	124	81	186	186

### ACCENT

Bathrobe holder

## A56-6018-00-xx

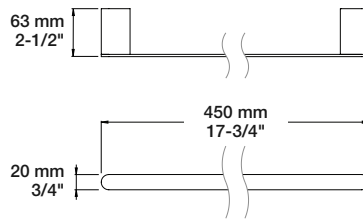

CC	KK	LL	BB	NN/YY	VV/TT	GG
170	230	306	340	221	340	595

### ACCENT

18" single towel bar

## A56-6024-00-xx

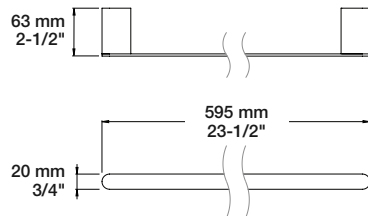

CC	KK	LL	BB	NN/YY	VV/TT	GG
195	273	351	429	254	429	683

### ACCENT

24" single towel bar

## A56-6028-00-xx

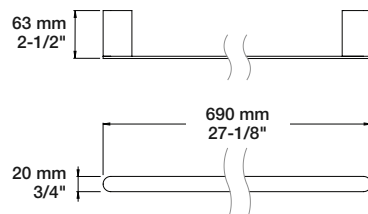

CC	KK	LL	BB	NN/YY	VV/TT	GG
245	343	441	441	319	490	858

### ACCENT

28" single towel bar

**Finishes:**

CC = chrome, CF = smokey chrome, FR = frosted, KK = matte black, LL = satin brass, BB = white, KM = black titanium, NN = brushed nickel, YY = polished nickel, TT = venetian bronze, VV = satin copper, GG = gold

# ACCESSORIES

ZIP + AIR COLLECTION

## A66-1029-01-xx

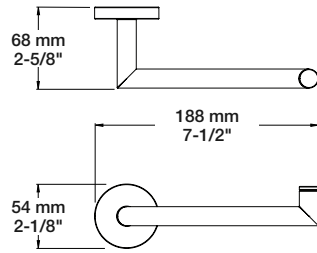

CC	KK	LL	BB	NN/YY	VV/TT	GG
105	147	168	147	147	231	315

### ZIP

Wall-mounted toilet paper holder

## A66-1069-01-xx

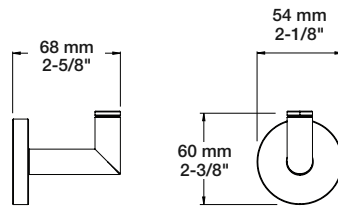

CC	KK	LL	BB	NN/YY	VV/TT	GG
62	103	125	103	80	165	171

### ZIP

Bathrobe holder

## A66-1079-00-xx

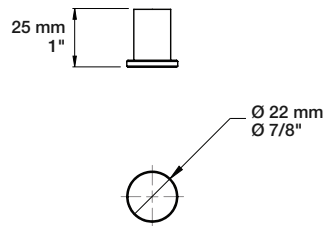

CC	KK	LL	BB	NN/YY	VV/TT	GG
42	58	104	83	58	116	125

### ZIP

Bathrobe holder

## A66-6018-00-xx

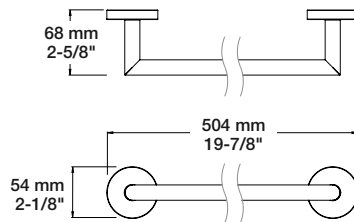

CC	KK	LL	BB	NN/YY	VV/TT	GG
160	272	288	304	224	352	560

### ZIP

18" single towel bar

## A66-6024-00-xx

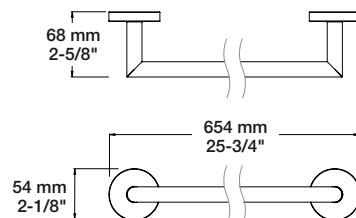

CC	KK	LL	BB	NN/YY	VV/TT	GG
185	278	333	352	259	407	648

### ZIP

24" single towel bar

Actual products may differ from pictures. Actual products measures may differ from the measures shown. All CAD prices are subject to change without notice. Effective as of June 2023.

## A66-6030-00-xx

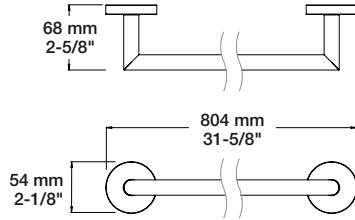

CC	KK	LL	BB	NN/YY	VV/TT	GG
225	360	405	383	315	495	788

### ZIP

30" single towel bar

## A66-6315-00-xx

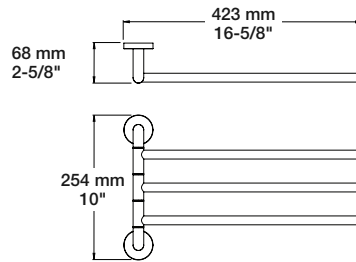

CC	KK	LL	BB	NN/YY	VV/TT	GG
225	450	495	563	450	575	845

### ZIP

Triple towel bar

A- 180° swivel arms

## A80-1069-00-xx

Available Q3 2023

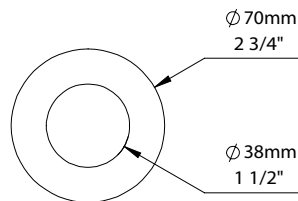

CC	KK	LL	BB	NN/YY	VV/TT	GG
155	194	202	202	202	217	233

### AIR

Bathrobe holder

**Finishes:**

CC = chrome, CF = smokey chrome, FR = frosted, KK = matte black, LL = satin brass, BB = white, KM = black titanium, NN = brushed nickel, YY = polished nickel, TT = venetian bronze, VV = satin copper, GG = gold

# ACCESSORIES

## FLOW COLLECTION

**A84-1069-00-xx**

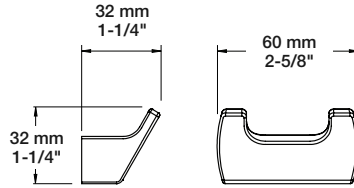

CC	KK	LL	BB	NN/YY	VV/TT	GG
47	79	199	162	68	199	219

### FLOW

Bathrobe holder

Actual products may differ from pictures. Actual products measures may differ from the measures shown. All CAD prices are subject to change without notice. Effective as of June 2023.

# ACCESSORIES

**A85-2009-40-CC**

CC

350

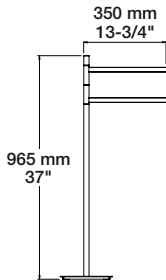

Towel holder on stand

A- 8-3/4" square base  
B- 360° swivel arms

**A85-2059-00-CC**

CC

135

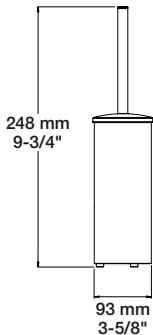

Round toilet brush

A- 2 installation options: freestanding or wall-mounted

**A85-2059-40-CC**

CC

160

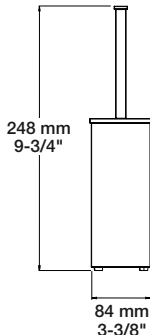

Square toilet brush

A- 2 installation options: freestanding or wall-mounted

**A85-3179-00-CC**

CC

108

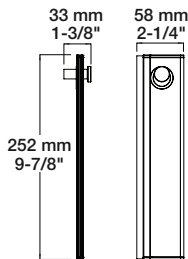

Shower squeegee

A- Wall support included

**A85-3189-00-CC**

CC

95

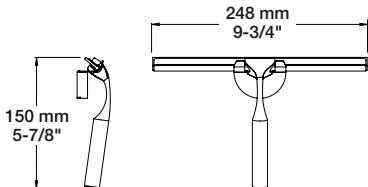

Shower squeegee

A- Wall support included

**Finishes:**

CC = chrome, CF = smokey chrome, FR = frosted, KK = matte black, LL = satin brass, BB = white, KM = black titanium, NN = brushed nickel, YY = polished nickel, TT = venetian bronze, VV = satin copper, GG = gold

# ACCESSORIES

**A85-9000-00-CC**

CC

460

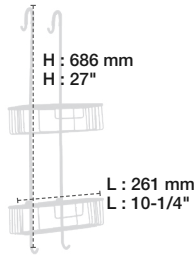

Shower hanging shelves

A- 2 baskets of 4" (10 cm) x 10" (25 cm)

**A85-9019-00-CC**

CC

90

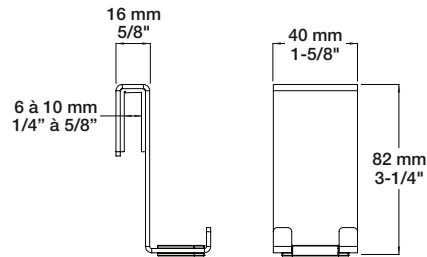

Shower hanging hook

A- Polished stainless steel  
B- 3 adaptors for 6, 8 or 10 mm glass thickness included

**A85-9077-00-CC**

CC

185

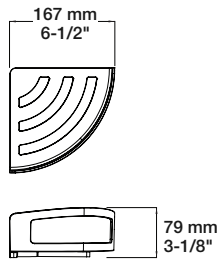

Corner basket

A- Polished stainless steel

**A85-9088-00-CC**

CC

210

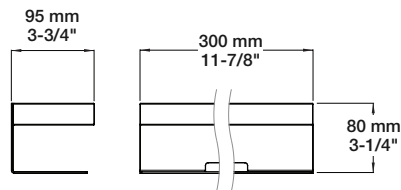
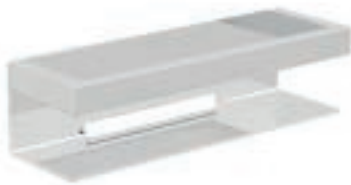

Wall basket

A- Polished stainless steel

Actual products may differ from pictures. Actual products measures may differ from the measures shown. All CAD prices are subject to change without notice. Effective as of June 2023.



# ACCESSORIES

**A86-2019-00-FR**

FR

35

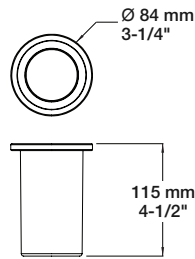

Toothbrush holder

A- Frosted surface  
B- Freestanding or to hang on the wall-mounted accessory holder A86-6018-00-xx

**A86-2029-00-FR**

FR

35

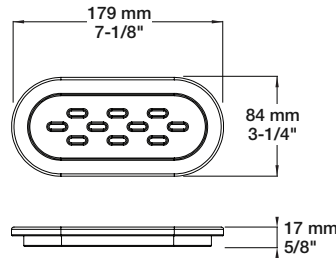

Soap dish

A- Frosted surface  
B- Freestanding or to hang on the wall-mounted accessory holder A86-6018-00-xx

**A86-2039-00-CC**

CC

72

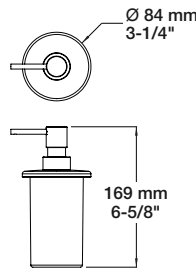

Soap dispenser

A- Frosted surface  
B- Freestanding or to hang on the wall-mounted accessory holder A86-6018-00-xx

**A86-6018-00-xx**

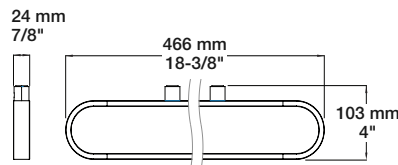

CC	KK	LL	BB	NN/YY	VV/TT	GG
315	473	502	630	443	502	788

Wall-mounted towel and accessory holder

A- Horizontally: can be used to hang the accessories A86-2019-00-FR, A86-2029-00-FR and A86-2039-00-CC  
B- Vertically: can be used as a rolled towel holder

**Finishes:**

CC = chrome, CF = smokey chrome, FR = frosted, KK = matte black, LL = satin brass, BB = white, KM = black titanium, NN = brushed nickel, YY = polished nickel, TT = venetian bronze, VV = satin copper, GG = gold



# Parts

BARIL

# PARTS

## COL-3004-03-xx



CC	KK	LL	BB	NN/YY	VV/TT	GG
690	1289	1361	1380	990	1361	1623

Pair of 30-1/4" freestanding pillar legs

A- 3/4" F / 3/4" M / 1/2" F / 1/2" M adapter  
 B- Installs from the top for easy installation by one person

## EXC-6014-02-xx



CC	KK	LL	BB	NN/YY	VV/TT	GG
119	248	271	274	208	271	322

Pair of 2-3/8" (60 mm) eccentric adapters

A- Can be used to install a wall-mounted tub faucet  
 B- For holes from 2" c/c to 10" c/c

## PLA-0423-01-xx



CC	KK	LL	BB	NN/YY	VV/TT	GG
39	114	188	138	76	188	168

Single hole lavatory faucet plate

## PLA-0430-00-xx

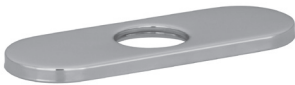

CC	KK	LL	BB	NN/YY	VV/TT	KM	GG
39	114	188	138	76	188	124	168

Single hole lavatory faucet oblong plate

## PLA-0440-00-xx



CC	KK	LL	BB	NN/YY	VV/TT	GG
41	119	193	143	81	193	173

Single hole lavatory faucet rectangular plate

Actual products may differ from pictures. Actual products measures may differ from the measures shown. All CAD prices are subject to change without notice. Effective as of June 2023.

## REN-0020-01-xx



CC	KK	LL	BB	NN/YY	VV/TT	GG
80	112	128	123	112	264	395

Automatic pop-up drain  
A- Brass construction

## REN-2007-10-xx



CC	KK	LL	BB	NN/YY	VV/TT	GG
224	314	422	368	314	422	448

Turn control cable-operated brass bath waste and overflow drain

- A- Flexible brass tube conforms to any bath model
- B- Fits most tubs from 17" to 24" (43 to 61 cm) deep
- C- Function to prevent unwanted cap closure
- D- Non-water contact cable operation
- E- For tub thicknesses from 1/32" to 7/16" (1 to 11 mm)

## REN-2008-14-xx



CC	KK	LL	BB	NN/YY	VV/TT	KM	GG
216	306	414	360	306	414	326	440

20" brass push-button waste and overflow drain

- A- Flexible brass tube to fit different baths
- B- Fits most tubs from 17" to 24" (43 to 61 cm) deep
- C- For tub thicknesses from 1/32" to 7/16" (1 to 11 mm)
- D- Push-button mechanism

## REN-2018-27-xx



CC	KK	LL	BB	NN/YY	VV/TT	GG
354	811	868	889	697	867	1461

Brass bath waste and overflow drain

- A- Fits most tubs from 17" to 24" (43 to 61 cm) deep
- B- Push-button pop-up mechanism

## REN-8402-02-xx



CC
56

Push-button pop-up drain for lavatory with overflow

- A- For lavatory with overflow (P.O. plug)
- B- Decorative cap diameter: 2-1/8" (55 mm)

### Finishes:

CC = chrome, KK = matte black, LL = satin brass, BB = white, KM = black titanium, NN = brushed nickel, YY = polished nickel, TT = venetian bronze, VV = satin copper, II = mist, JJ = french gold, GG = gold

# PARTS

**REN-8403-02-xx**

**CC**

**56**



Push-button pop-up drain for lavatory without overflow

A- For lavatory without overflow (C.O. plug)  
B- Decorative cap diameter: 2-1/8" (55 mm)

**REN-8416-02-xx**

**CC**

**53**



Grid lavatory drain with overflow

A- For lavatory with overflow (P.O. plug)

**REN-8417-02-xx**

**CC**

**53**



Grid lavatory drain without overflow

A- For lavatory without overflow (C.O. plug)

— THE ESSENTIALS —

**REN-8422-02-xx**

CC	KK	LL	BB	NN/YY	VV/TT	KM	II	JJ	GG
70	110	130	120	120	262	130	130	130	282



Push-button lavatory brass pop-up drain (with overflow)

A- For lavatory with overflow (P.O. plug)  
B- Decorative cap diameter: 2-5/8" (66 mm)  
C- Easy-to-clean removable drain cap

— THE ESSENTIALS —

**REN-8423-02-xx**

CC	KK	LL	BB	NN/YY	VV/TT	KM	II	JJ	GG
70	110	130	120	120	262	130	130	130	282



Push-button lavatory brass pop-up drain (without overflow)

A- For lavatory without overflow (C.O. plug)  
B- Decorative cap diameter: 2-5/8" (66 mm)  
C- Easy-to-clean removable drain cap

Actual products may differ from pictures. Actual products measures may differ from the measures shown. All CAD prices are subject to change without notice. Effective as of June 2023.

REN-8800-00-xx

CC	KK	LL	BB	NN/YY	VV/TT	KM	GG
188	312	348	451	298	495	348	595



Round decorative bottle trap

**Finishes:**

CC = chrome, KK = matte black, LL = satin brass, BB = white, KM = black titanium, NN = brushed nickel, YY = polished nickel, TT = venetian bronze, VV = satin copper, II = mist, JJ = french gold, GG = gold





# Showers

BARIL



# Shower Valves

BARIL



## RVA-9020-X0-B

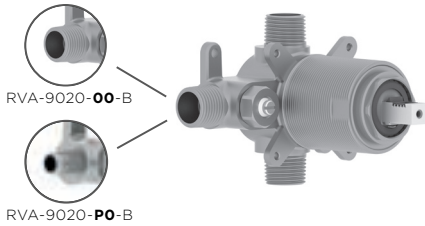

Pressure balanced rough

- A- 6 gpm - 60 psi
- B- Volume control valve
- C- Separate volume control NOT required
- D- Built-in check / non-return valves
- E- CAR-1020-40

### RVA-9020-00-B

Type P rough - 1/2" male NPT or welded copper connections

229

### RVA-9020-P0-B

Type P rough - PEX connections

229

**B04-9100-00-xx**

PETITE



ROUGH & TRIM PACKAGE

CC	KK	LL	BB
401	573	659	762

TRIM ONLY

**T04-9139-00-xx**

CC	KK	LL	BB
172	344	430	533

**B05-9100-00-xx**

REC



ROUGH & TRIM PACKAGE

CC	KK	LL	BB
403	577	664	768

TRIM ONLY

**T05-9139-01-xx**

CC	KK	LL	BB
174	348	435	539

**B45-9100-00-xx**

SENS



ROUGH & TRIM PACKAGE

CC	KK	LL	BB
393	557	639	737

TRIM ONLY

**T45-9139-01-xx**

CC	KK	LL	BB
164	328	410	508

**B46-9100-00-xx**

PROFILE



ROUGH & TRIM PACKAGE

CC	KK	LL	BB
403	577	664	768

TRIM ONLY

**T46-9139-00-xx**

CC	KK	LL	BB
174	348	435	539

**B66-9120-00-xx**

ZIP



ROUGH & TRIM PACKAGE

CC	KK	LL	BB
377	525	599	688

TRIM ONLY

**T66-9139-00-xx**

CC	KK	LL	BB
148	296	370	459

**B80-9101-00-xx**

AIR

Available Q3 2023



VALVE WITHOUT HANDLE

CC	KK	LL	BB
345	483	552	656

TRIM (WITHOUT HANDLE)

**T80-9101-00-xx**

CC	KK	LL	BB
116	254	323	427

**B80-9102-00-xx**

AIR

Available Q3 2023



VALVE WITHOUT HANDLE

CC	KK	LL	BB
345	483	552	656

TRIM (WITHOUT HANDLE)

**T80-9102-00-xx**

CC	KK	LL	BB
116	254	323	427

**Finishes:**

CC = chrome, CD = chrome diamond, CF = smokey chrome, KK = matte black, LL = satin brass, BB = white, NN = brushed nickel, YY = polished nickel, TT = venetian bronze, VV = satin copper, GG = gold, KM = black titanium, CB = chrome white, KB = matte black white, LB = satin brass white, NB = brushed nickel white, YB = polished nickel white, TB = venetian bronze, VB = satin copper white, GB = gold white

# SHOWER VALVES

PRESSURE BALANCED WITH 2-WAY DIVERTER

## RVA-9181-XO-B

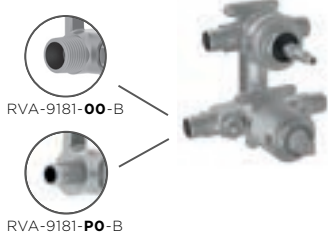

Pressure balanced rough with 2-way diverter (shared port)

- A- 1 outlet: 5 gpm - 60 psi
- A- 2 outlets: 2.6 gpm - 60 psi
- B- Volume control valve
- C- Separate volume control NOT required
- D- 2-way diverter with shared port
- E- Built-in check / non-return valves
- F- CAR-1020-40 (volume)
- CAR-1001-35 (diverter)

### RVA-9181-00-B

2-way type P rough (shared port) - 1/2" male NPT or welded copper connections

371

### RVA-9181-PO-B

2-way type P rough (shared port) - PEX connections

371

### B04-9180-00-xx

PETITE



ROUGH & TRIM PACKAGE

CC	KK	LL	BB
589	742	872	1047

TRIM ONLY

### T04-9180-00-xx

CC	KK	LL	BB
218	371	501	676

### B05-9181-00-xx

REC



ROUGH & TRIM PACKAGE

CC	KK	LL	BB
609	776	918	1109

TRIM ONLY

### T05-9181-00-xx

CC	KK	LL	BB
238	405	547	738

### B14-9180-00-xx

OVAL



ROUGH & TRIM PACKAGE

CC	KK	LL	BB
619	793	941	1140

TRIM ONLY

### T14-9180-00-xx

CC	KK	LL	BB
248	422	570	769

### B45-9180-00-xx

SENS



ROUGH & TRIM PACKAGE

CC	KK	LL	BB
579	745	849	1016

TRIM ONLY

### T45-9180-01-xx

CC	KK	LL	BB
208	374	478	645

### B46-9180-00-xx

PROFILE



ROUGH & TRIM PACKAGE

CC	KK	LL	BB
629	810	964	1171

TRIM ONLY

### T46-9180-00-xx

CC	KK	LL	BB
258	439	593	800

### B66-9181-00-xx

ZIP



ROUGH & TRIM PACKAGE

CC	KK	LL	BB
569	708	826	985

TRIM ONLY

### T66-9181-00-xx

CC	KK	LL	BB
198	337	455	614

### B80-9181-00-xx

AIR

Available Q3 2023



VALVE WITHOUT HANDLE

CC	KK	LL	BB
495	673	792	941

TRIM (WITHOUT HANDLE)

### T80-9181-00-xx

CC	KK	LL	BB
124	302	421	570

### B80-9182-00-xx

AIR

Available Q3 2023



VALVE WITHOUT HANDLE

CC	KK	LL	BB
495	673	792	941

TRIM (WITHOUT HANDLE)

### T80-9182-00-xx

CC	KK	LL	BB
124	302	421	570

Actual products may differ from pictures. Actual products measures may differ from the measures shown. All CAD prices are subject to change without notice. Effective as of June 2023.

## RVA-9181-XO-NS-B

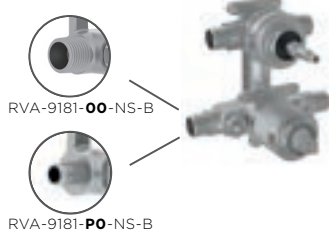

Pressure balanced rough with 2-way diverter (non-shared port)

- A- 5 gpm - 60 psi
- B- Volume control valve
- C- Separate volume control NOT required
- D- 2-way diverter with non-shared port
- E- Built-in check / non-return valves
- F- CAR-1020-40 (volume)  
CAR-1001-35-NS (diverter)

### RVA-9181-00-NS-B

2-way type P rough (non-shared port) - 1/2" male NPT or welded copper connections

371

### RVA-9181-PO-NS-B

2-way type P rough (non-shared port) - PEX connections

371

### B04-9180-00-xx-NS

PETITE



ROUGH & TRIM PACKAGE

CC	KK	LL	BB
589	742	872	1047

TRIM ONLY

T04-9180-00-xx

CC	KK	LL	BB
218	371	501	676

### B05-9181-00-xx-NS

REC



ROUGH & TRIM PACKAGE

CC	KK	LL	BB
609	776	918	1109

TRIM ONLY

T05-9181-00-xx

CC	KK	LL	BB
238	405	547	738

### B14-9180-00-xx-NS

OVAL



ROUGH & TRIM PACKAGE

CC	KK	LL	BB
619	793	941	1140

TRIM ONLY

T14-9180-00-xx

CC	KK	LL	BB
248	422	570	769

### B45-9180-00-xx-NS

SENS



ROUGH & TRIM PACKAGE

CC	KK	LL	BB
579	745	849	1016

TRIM ONLY

T45-9180-01-xx

CC	KK	LL	BB
208	374	478	645

### B46-9180-00-xx-NS

PROFILE



ROUGH & TRIM PACKAGE

CC	KK	LL	BB
629	810	964	1171

TRIM ONLY

T46-9180-00-xx

CC	KK	LL	BB
258	439	593	800

### B66-9181-00-xx-NS

ZIP



ROUGH & TRIM PACKAGE

CC	KK	LL	BB
569	708	826	985

TRIM ONLY

T66-9181-00-xx

CC	KK	LL	BB
198	337	455	614

### B80-9181-00-xx-NS

AIR

Available Q3 2023



VALVE WITHOUT HANDLE

CC	KK	LL	BB
495	673	792	941

TRIM (WITHOUT HANDLE)

T80-9181-00-xx

CC	KK	LL	BB
124	302	421	570

### B80-9182-00-xx-NS

AIR

Available Q3 2023



VALVE WITHOUT HANDLE

CC	KK	LL	BB
495	673	792	941

TRIM (WITHOUT HANDLE)

T80-9182-00-xx

CC	KK	LL	BB
124	302	421	570

**Finishes:**

CC = chrome, CD = chrome diamond, CF = smokey chrome, KK = matte black, LL = satin brass, BB = white, NN = brushed nickel, YY = polished nickel, TT = venetian bronze, VV = satin copper, GG = gold, KM = black titanium, CB = chrome white, KB = matte black white, LB = satin brass white, NB = brushed nickel white, YB = polished nickel white, TB = venetian bronze, VB = satin copper white, GB = gold white

# SHOWER VALVES

PRESSURE BALANCED WITH 3-WAY DIVERTER

## RVA-9191-X0-B

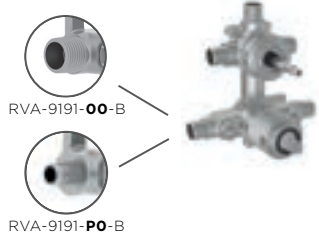

Pressure balanced rough with 3-way diverter (shared port)

- A- 1 outlet: 5 gpm - 60 psi
- A- 2 outlets: 2.6 gpm - 60 psi
- B- Volume control valve
- C- Separate volume control NOT required
- D- 3-way diverter with shared port
- E- Built-in check / non-return valves
- F- CAR-1020-40 (volume)  
CAR-9220-02 (diverter)

### RVA-9191-00-B

3-way type P rough (shared port) - 1/2" male NPT or welded copper connections

384

### RVA-9191-P0-B

3-way type P rough (shared port) - PEX connections

384

### B04-9190-00-xx

PETITE



ROUGH & TRIM PACKAGE

CC	KK	LL	BB
622	789	931	1122

TRIM ONLY

#### T04-9190-00-xx

CC	KK	LL	BB
238	405	547	738

### B45-9190-00-xx

SENS



ROUGH & TRIM PACKAGE

CC	KK	LL	BB
602	755	885	1060

TRIM ONLY

#### T45-9190-01-xx

CC	KK	LL	BB
218	371	501	676

### B66-9190-00-xx

ZIP



ROUGH & TRIM PACKAGE

CC	KK	LL	BB
582	721	839	998

TRIM ONLY

#### T66-9190-00-xx

CC	KK	LL	BB
198	337	455	614

### B80-9191-00-xx

AIR

Available Q3 2023



VALVE WITHOUT HANDLE

CC	KK	LL	BB
525	709	824	971

TRIM (WITHOUT HANDLE)

#### T80-9191-00-xx

CC	KK	LL	BB
141	325	440	587

### B80-9192-00-xx

AIR

Available Q3 2023



VALVE WITHOUT HANDLE

CC	KK	LL	BB
525	709	824	971

TRIM (WITHOUT HANDLE)

#### T80-9192-00-xx

CC	KK	LL	BB
141	325	440	587

Actual products may differ from pictures. Actual products measures may differ from the measures shown. All CAD prices are subject to change without notice. Effective as of June 2023.



## RVA-9191-XO-NS-B

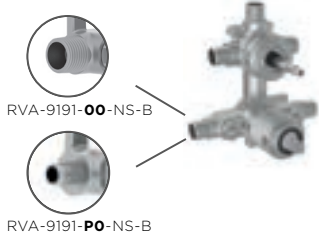

Pressure balanced rough with 3-way diverter (non-shared port)

- A- 5 gpm - 60 psi
- B- Volume control valve
- C- Separate volume control NOT required
- D- 3-way diverter with non-shared position
- E- Built-in check / non-return valves
- F- CAR-1020-40 (volume)  
CAR-9220-02-NS (diverter)

### RVA-9191-00-NS-B

3-way type P rough (non-shared port) - 1/2" male NPT or welded copper connections

384

### RVA-9191-P0-NS-B

3-way type P rough (non-shared port) - PEX connections

384

**B04-9190-00-xx-NS**

PETITE

**ROUGH & TRIM PACKAGE**

CC	KK	LL	BB
622	789	931	1122

TRIM ONLY

**T04-9190-00-xx**

CC	KK	LL	BB
238	405	547	738

**B45-9190-00-xx-NS**

SENS

**ROUGH & TRIM PACKAGE**

CC	KK	LL	BB
602	755	885	1060

TRIM ONLY

**T66-9190-00-xx**

CC	KK	LL	BB
218	371	501	676

**B66-9190-00-xx-NS**

ZIP

**ROUGH & TRIM PACKAGE**

CC	KK	LL	BB
582	721	839	998

TRIM ONLY

**T95-9190-00-xx**

CC	KK	LL	BB
198	337	455	614

**B80-9191-00-xx-NS**

AIR

Available Q3 2023

**VALVE WITHOUT HANDLE**

CC	KK	LL	BB
525	709	824	971

TRIM (WITHOUT HANDLE)

**T80-9191-00-xx**

CC	KK	LL	BB
141	325	440	587

**B80-9192-00-xx-NS**

AIR

Available Q3 2023

**VALVE WITHOUT HANDLE**

CC	KK	LL	BB
525	709	824	971

TRIM (WITHOUT HANDLE)

**T80-9192-00-xx**

CC	KK	LL	BB
141	325	440	587

**Finishes:**

CC = chrome, CD = chrome diamond, CF = smokey chrome, KK = matte black, LL = satin brass, BB = white, NN = brushed nickel, YY = polished nickel, TT = venetian bronze, VV = satin copper, GG = gold, KM = black titanium, CB = chrome white, KB = matte black white, LB = satin brass white, NB = brushed nickel white, YB = polished nickel white, TB = venetian bronze, VB = satin copper white, GB = gold white

# SHOWER VALVES

3/4" THERMOSTATIC

## RVA-3404-00-B



3/4" thermostatic rough valve

- A- 16 gpm - 60 psi
- B- Separate shut-offs or diverter required
- C- Can easily supply 3 accessories
- D- Built-in stop check valves
- E- CAR-3404-00
- F- 3/4" female NPT connections
- G- Reversible check / non-return valves in case of water supply inversion
- H- 1-3/8" decorative extension for thick wall or to correct deep rough-ins: order EXT-3404-00-xx

## RVA-3404-00-B

Type T rough - 3/4" female NPT connections

529

**B04-9404-00-xx**

PETITE

ROUGH & TRIM PACKAGE

CC	KK	LL	BB
745	961	1069	1199

TRIM ONLY

**T04-9404-00-xx**

CC	KK	LL	BB
216	432	540	670

**B05-9404-00-xx**

REC

ROUGH & TRIM PACKAGE

CC	KK	LL	BB
747	965	1074	1205

TRIM ONLY

**T05-9404-00-xx**

CC	KK	LL	BB
218	436	545	676

**B16-9404-00-xx**

NAUTICA

ROUGH & TRIM PACKAGE

CC	KK	LL	BB
781	1033	1159	1310

TRIM ONLY

**T16-9404-00-xx**

CC	KK	LL	BB
252	504	630	781

**B18-9404-00-xx**

RALPH

ROUGH & TRIM PACKAGE

CC/CB	KK/KB	LL/LB	BB
781	1033	1159	1310

TRIM ONLY

**T18-9404-00-xx**

CC/CB	KK/KB	LL/LB	BB
252	504	630	781

**B26-9404-00-xx**

HAÜS-D

ROUGH & TRIM PACKAGE

CD
924

TRIM ONLY

**T26-9404-00-xx**

CD
395

**B27-9404-00-xx**

HAÜS-C

ROUGH & TRIM PACKAGE

CC	KK	LL	BB
824	1119	1267	1444

TRIM ONLY

**T27-9404-00-xx**

CC	KK	LL	BB
295	590	738	915

**B28-9404-00-xx**

HAÜS-L

ROUGH & TRIM PACKAGE

CC	KK	LL	BB
824	1119	1267	1444

TRIM ONLY

**T28-9404-00-xx**

CC	KK	LL	BB
295	590	738	915

**B45-9404-00-xx**

SENS

ROUGH & TRIM PACKAGE

CC	KK	LL	BB
735	941	1044	1168

TRIM ONLY

**T45-9404-00-xx**

CC	KK	LL	BB
206	412	515	639

**B46-9404-00-xx**

PROFILE

ROUGH & TRIM PACKAGE

CC	KK	LL	BB
745	961	1069	1199

TRIM ONLY

**T46-9404-00-xx**

CC	KK	LL	BB
216	432	540	670

**B56-9404-00-xx**

ACCENT

ROUGH & TRIM PACKAGE

CC	CB	CF
745	761	761

TRIM ONLY

**T56-9404-00-xx**

CC	CB	CF
216	232	232

**B66-9404-00-xx**

ZIP

ROUGH & TRIM PACKAGE

CC	KK	LL	BB
714	899	992	1103

TRIM ONLY

**T66-9404-00-xx**

CC	KK	LL	BB
185	370	463	574

**B71-9404-00-xx**

EVA

ROUGH & TRIM PACKAGE

CC	KK	LL	BB
781	1033	1159	1310

TRIM ONLY

**T71-9404-00-xx**

CC	KK	LL	BB
252	504	630	781

**B72-9404-00-xx**

TRADITION

ROUGH & TRIM PACKAGE

CC	KK	LL	BB
781	1033	1159	1310

TRIM ONLY

**T72-9404-00-xx**

CC	KK	LL	BB
252	504	630	781

**B74-9404-00-xx**

VICTOIRE

ROUGH & TRIM PACKAGE

CB	KB	LB	BB
781	1033	1159	1310

TRIM ONLY

**T74-9404-00-xx**

CB	KB	LB	BB
252	504	630	781

**B80-9401-00-xx**

AIR

Available Q3 2023

VALVE WITHOUT HANDLE

CC	KK	LL	BB
695	869	945	1043

TRIM ONLY

**T80-9401-00-xx**

CC	KK	LL	BB
166	340	416	514

Actual products may differ from pictures. Actual products measures may differ from the measures shown. All CAD prices are subject to change without notice. Effective as of June 2023.

## RVA-3404-00-B



3/4" thermostatic rough valve

- A- 16 gpm - 60 psi
- B- Separate shut-offs or diverter required
- C- Can easily supply 3 accessories
- D- Built-in stop check valves
- E- CAR-3404-00
- F- 3/4" female NPT connections
- G- Reversible check / non-return valves in case of water supply inversion
- H- 1-3/8" decorative extension for thick wall or to correct deep rough-ins: order EXT-3404-00-xx

## RVA-3404-00-B

Type T rough - 3/4" female NPT connections

529

## B80-9402-00-xx

AIR

Available Q3 2023



TRIM (WITHOUT HANDLE)

CC	KK	LL	BB
695	869	945	1043

TRIM ONLY

## T80-9402-00-xx

CC	KK	LL	BB
166	340	416	514

**Finishes:**

CC = chrome, CD = chrome diamond, CF = smokey chrome, KK = matte black, LL = satin brass, BB = white, NN = brushed nickel, YY = polished nickel, TT = venetian bronze, VV = satin copper, GG = gold, KM = black titanium, CB = chrome white, KB = matte black white, LB = satin brass white, NB = brushed nickel white, YB = polished nickel white, TB = venetian bronze, VB = satin copper white, GB = gold white

# SHOWER VALVES

3/4" THERMOSTATIC

## RVA-34B2-00-B

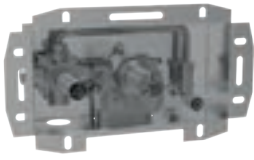

2-way 3/4" thermostatic rough (shared port)

- A- 8 gpm - 60 psi
- B- Easy to install one-piece rough with stainless steel case
- C- 2-way diverter with non-shared port
- D- CAR-3404-00 (temperature)  
CAR-9530-03 (diverter)

## RVA-34B2-00-B

Type T rough with 2-way diverter - inlet: 3/4" F NPT - outlets: 1/2" F NPT

1485

## B35-9320-00-xx

MARIE



ROUGH & TRIM PACKAGE

All finishes

2795

TRIM ONLY

## T35-9320-00-xx

All finishes

1310

Actual products may differ from pictures. Actual products measures may differ from the measures shown. All CAD prices are subject to change without notice. Effective as of June 2023.

## RVA-3453-00-B



3/4" thermostatic rough valve

- A- 9 gpm - 60 psi
- B- Separate volume control or diverter valve required
- C- Can easily supply 3 accessories
- D- Reversible check / non-return valves in case of water supply inversion
- E- CAR-2661-00
- F- 3/4" female NPT connections

## RVA-3453-00-B

Type T rough - 3/4" female NPT connections

479

**B04-9453-00-xx**

PETITE

ROUGH & TRIM PACKAGE

CC	KK	LL	BB
804	967	1129	1129

TRIM ONLY

**T04-9453-00-xx**

CC	KK	LL	BB
325	488	650	650

**B45-9453-00-xx**

SENS

ROUGH & TRIM PACKAGE

CC	KK	LL	BB
804	967	1129	1129

TRIM ONLY

**T45-9453-00-xx**

CC	KK	LL	BB
325	488	650	650

**B46-9453-00-xx**

PROFILE

ROUGH & TRIM PACKAGE

CC	KK	LL	BB
809	974	1139	1139

TRIM ONLY

**T46-9453-00-xx**

CC	KK	LL	BB
330	495	660	660

**B47-9453-00-xx**

FLORA

ROUGH & TRIM PACKAGE

Cx	Kx	Lx	Bx
904	1138	1400	1400

TRIM ONLY

**T47-9453-00-xx**

Cx	Kx	Lx	Bx
425	659	921	921

**B66-9453-00-xx**

ZIP

ROUGH & TRIM PACKAGE

CC	KK	LL	BB
774	922	1069	1069

TRIM ONLY

**T66-9453-00-xx**

CC	KK	LL	BB
295	443	590	590

**B80-9453-00-xx**

AIR

Available Q3 2023

VALVE WITHOUT HANDLE

CC	KK	LL	BB
579	605	641	659

TRIM (WITHOUT HANDLE)

**T80-9453-00-xx**

CC	KK	LL	BB
100	126	162	180

**Finishes:**

CC = chrome, CD = chrome diamond, CF = smokey chrome, KK = matte black, LL = satin brass, BB = white, NN = brushed nickel, YY = polished nickel, TT = venetian bronze, VV = satin copper, GG = gold, KM = black titanium, CB = chrome white, KB = matte black white, LB = satin brass white, NB = brushed nickel white, YB = polished nickel white, TB = venetian bronze, VB = satin copper white, GB = gold white

# SHOWER VALVES

2-WAY THERMOSTATIC PRESSURE BALANCED

## RVA-9521-X0-B

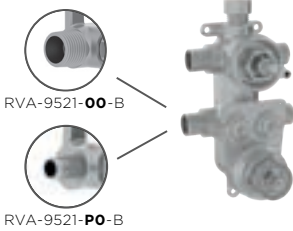

2-way thermostatic pressure balanced rough (shared port)

- A- 1 outlet: 7.9 gpm - 60 psi, 2 outlets: 3.7 gpm - 60 psi
- B- The best solution to minimize temperature fluctuations
- C- 2-way diverter with shared port
- D- Reversible check / non-return valves in case of water supply inversion
- E- CAR-2661-00 (temperature), CAR-3003-36 (diverter)
- F- Large depth adjustment range
- G- 1-3/8" decorative extension for thick wall or to correct deep rough-ins: order EXT-9520-30-xx

### RVA-9521-00-B

2-way type TP rough (shared port) - 1/2" male NPT or welded copper connections

535

### RVA-9521-P0-B

2-way type TP rough (shared port) - PEX connections

535

### B04-9521-00-xx

PETITE



ROUGH & TRIM PACKAGE

CC	KK	LL	BB
786	962	1037	1288

TRIM ONLY

#### T04-9521-00-xx

CC	KK	LL	BB
251	427	502	753

### B05-9521-00-xx

REC



ROUGH & TRIM PACKAGE

CC	KK	LL	BB
819	1018	1103	1387

TRIM ONLY

#### T05-9521-00-xx

CC	KK	LL	BB
284	483	568	852

### B35-9521-00-xx

MARIE



ROUGH & TRIM PACKAGE

Plate - CC	Plate - Others
1145	1295

TRIM ONLY

#### T35-9521-00-xx

Plate - CC	Plate - Others
610	760

### B45-9521-00-xx

SENS



ROUGH & TRIM PACKAGE

CC	KK	LL	BB
816	1013	1097	1378

TRIM ONLY

#### T45-9521-00-xx

CC	KK	LL	BB
281	478	562	843

### B46-9521-00-xx

PROFILE



ROUGH & TRIM PACKAGE

CC	KK	LL	BB
839	1052	1143	1447

TRIM ONLY

#### T46-9521-00-xx

CC	KK	LL	BB
304	517	608	912

### B51-9521-00-xx

MA



ROUGH & TRIM PACKAGE

CC	CF	KK	BB
960	1000	1248	1810

TRIM ONLY

#### T51-9521-00-xx

CC	CF	KK	BB
425	465	713	1275

### B56-9521-00-xx

ACCENT



ROUGH & TRIM PACKAGE

CC	CB	CF
910	945	945

TRIM ONLY

#### T56-9521-00-xx

CC	CB	CF
375	410	410

### B66-9521-00-xx

ZIP



ROUGH & TRIM PACKAGE

CC	KK	LL	BB
786	962	1037	1288

TRIM ONLY

#### T66-9521-00-xx

CC	KK	LL	BB
251	427	502	753

### B80-9521-00-xx

AIR

Available Q3 2023



VALVE WITHOUT HANDLE

CC	KK	LL	BB
695	938	1008	1251

TRIM (WITHOUT HANDLE)

#### T80-9521-00-xx

CC	KK	LL	BB
160	403	473	716

### B80-9522-00-xx

AIR

Available Q3 2023



VALVE WITHOUT HANDLE

CC	KK	LL	BB
695	938	1008	1251

TRIM (WITHOUT HANDLE)

#### T80-9522-00-xx

CC	KK	LL	BB
160	403	473	716

Actual products may differ from pictures. Actual products measures may differ from the measures shown. All CAD prices are subject to change without notice. Effective as of June 2023.

## RVA-9521-XO-NS-B

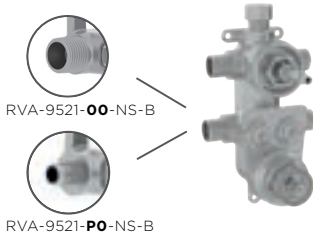

2-way thermostatic pressure balanced rough (non-shared port)

- A- 7.9 gpm - 60 psi
- B- The best solution to minimize temperature fluctuations
- C- 2-way diverter with non-shared port
- D- Reversible check / non-return valves in case of water supply inversion
- E- CAR-2661-00 (temperature), CAR-3003-36-NS (diverter)
- F- Large depth adjustment range
- G- 1-3/8" decorative extension for thick wall or to correct deep rough-ins: order EXT-9520-30-xx

### RVA-9521-00-NS-B

2-way type TP rough (non-shared port) - 1/2" male NPT or welded copper connections

535

### RVA-9521-PO-NS-B

2-way type TP rough (non-shared port) - PEX connections

535

**B04-9521-00-xx-NS**

PETITE

**ROUGH & TRIM PACKAGE**

CC	KK	LL	BB
786	962	1037	1288

**TRIM ONLY**

**T04-9521-00-xx**

CC	KK	LL	BB
251	427	502	753

**B05-9521-00-xx-NS**

REC

**ROUGH & TRIM PACKAGE**

CC	KK	LL	BB
819	1018	1103	1387

**TRIM ONLY**

**T05-9521-00-xx**

CC	KK	LL	BB
284	483	568	852

**B35-9521-00-xx-NS**

MARIE

**ROUGH & TRIM PACKAGE**

Plate - CC	Plate - Others
1145	1295

**TRIM ONLY**

**T35-9521-00-xx**

Plate - CC	Plate - Others
610	760

**B45-9521-00-xx-NS**

SENS

**ROUGH & TRIM PACKAGE**

CC	KK	LL	BB
816	1013	1097	1378

**TRIM ONLY**

**T45-9521-00-xx**

CC	KK	LL	BB
281	478	562	843

**B46-9521-00-xx-NS**

PROFILE

**ROUGH & TRIM PACKAGE**

CC	KK	LL	BB
839	1052	1143	1447

**TRIM ONLY**

**T46-9521-00-xx**

CC	KK	LL	BB
304	517	608	912

**B51-9521-00-xx-NS**

MA

**ROUGH & TRIM PACKAGE**

CC	CF	KK	BB
960	1000	1248	1810

**TRIM ONLY**

**T51-9521-00-xx**

CC	CF	KK	BB
425	465	713	1275

**B56-9521-00-xx-NS**

ACCENT

**ROUGH & TRIM PACKAGE**

CC	CB	CF
910	945	945

**TRIM ONLY**

**T56-9521-00-xx**

CC	CB	CF
375	410	410

**B66-9521-00-xx-NS**

ZIP

**ROUGH & TRIM PACKAGE**

CC	KK	LL	BB
786	962	1037	1288

**TRIM ONLY**

**T66-9521-00-xx**

CC	KK	LL	BB
251	427	502	753

**B80-9521-00-xx-NS**

AIR

Available Q3 2023

**VALVE WITHOUT HANDLE**

CC	KK	LL	BB
695	938	1008	1251

**TRIM (WITHOUT HANDLE)**

**T80-9521-00-xx**

CC	KK	LL	BB
160	403	473	716

**B80-9522-00-xx-NS**

AIR

Available Q3 2023

**VALVE WITHOUT HANDLE**

CC	KK	LL	BB
695	938	1008	1251

**TRIM (WITHOUT HANDLE)**

**T80-9522-00-xx**

CC	KK	LL	BB
160	403	473	716

**Finishes:**

CC = chrome, CD = chrome diamond, CF = smokey chrome, KK = matte black, LL = satin brass, BB = white, NN = brushed nickel, YY = polished nickel, TT = venetian bronze, VV = satin copper, GG = gold, KM = black titanium, CB = chrome white, KB = matte black white, LB = satin brass white, NB = brushed nickel white, YB = polished nickel white, TB = venetian bronze, VB = satin copper white, GB = gold white

# SHOWER VALVES

3-WAY THERMOSTATIC PRESSURE BALANCED

## RVA-9531-X0-B

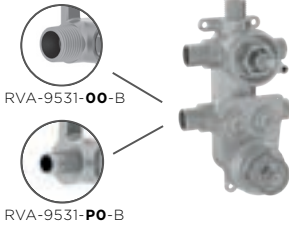

3-way thermostatic pressure balanced rough (shared port)

- A- 1 outlet: 7.9 gpm - 60 psi, 2 outlets: 3.7 gpm - 60 psi
- B- The best solution to minimize temperature fluctuations
- C- 3-way diverter with shared port
- D- Reversible check / non-return valves in case of water supply inversion
- E- CAR-2661-00 (temperature), CAR-9531-03 (diverter)
- F- Large depth adjustment range
- G- 1-3/8" decorative extension for thick wall or to correct deep rough-ins: order EXT-9520-30-xx

### RVA-9531-00-B

3-way type TP rough (shared port) - 1/2" male NPT or welded copper connections

560

### RVA-9531-P0-B

3-way type TP rough (shared port) - PEX connections

560

### B04-9531-00-xx

PETITE



ROUGH & TRIM PACKAGE

CC	KK	LL	BB
821	1004	1082	1343

TRIM ONLY

### T04-9531-00-xx

CC	KK	LL	BB
261	444	522	783

### B05-9531-00-xx

REC



ROUGH & TRIM PACKAGE

CC	KK	LL	BB
854	1060	1148	1442

TRIM ONLY

### T05-9531-00-xx

CC	KK	LL	BB
294	500	588	882

### B45-9531-00-xx

SENS



ROUGH & TRIM PACKAGE

CC	KK	LL	BB
851	1055	1142	1433

TRIM ONLY

### T45-9531-00-xx

CC	KK	LL	BB
291	495	582	873

### B46-9531-00-xx

PROFILE



ROUGH & TRIM PACKAGE

CC	KK	LL	BB
874	1094	1188	1502

TRIM ONLY

### T46-9531-00-xx

CC	KK	LL	BB
314	534	628	942

### B51-9531-00-xx

MA



ROUGH & TRIM PACKAGE

CC	CF	KK	BB
995	1035	1281	1870

TRIM ONLY

### T51-9531-00-xx

CC	CF	KK	BB
435	475	721	1310

### B56-9531-00-xx

ACCENT



ROUGH & TRIM PACKAGE

CC	CB	CF
945	980	980

TRIM ONLY

### T56-9531-00-xx

CC	CB	CF
385	420	420

### B66-9531-00-xx

ZIP



ROUGH & TRIM PACKAGE

CC	KK	LL	BB
821	1004	1082	1343

TRIM ONLY

### T66-9531-00-xx

CC	KK	LL	BB
261	444	522	783

### B80-9531-00-xx

AIR

Available Q3 2023



VALVE WITHOUT HANDLE

CC	KK	LL	BB
725	979	1051	1305

TRIM (WITHOUT HANDLE)

### T80-9531-00-xx

CC	KK	LL	BB
165	419	491	745

### B80-9532-00-xx

AIR

Available Q3 2023



VALVE WITHOUT HANDLE

CC	KK	LL	BB
725	979	1051	1305

TRIM (WITHOUT HANDLE)

### T80-9532-00-xx

CC	KK	LL	BB
165	419	491	745

Actual products may differ from pictures. Actual products measures may differ from the measures shown. All CAD prices are subject to change without notice. Effective as of June 2023.



## RVA-9531-XO-NS-B

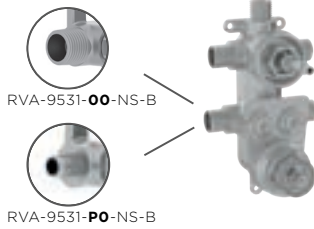

3-way thermostatic pressure balanced rough (non-shared port)

- A- 7.9 gpm - 60 psi
- B- The best solution to minimize temperature fluctuations
- C- 3-way diverter with non-shared port
- D- Reversible check / non-return valves in case of water supply inversion
- E- CAR-2661-00 (temperature), CAR-9531-03-NS (diverter)
- F- Large depth adjustment range
- G- 1-3/8" decorative extension for thick wall or to correct deep rough-ins: order EXT-9520-30-xx

### RVA-9531-00-NS-B

3-way type TP rough (non-shared port) - 1/2" male NPT or welded copper connections

560

### RVA-9531-PO-NS-B

3-way type TP rough (non-shared port) - PEX connections

560

**B04-9531-00-xx-NS**

PETITE

ROUGH & TRIM PACKAGE

CC	KK	LL	BB
821	1004	1082	1343

TRIM ONLY

**T04-9531-00-xx**

CC	KK	LL	BB
261	444	522	783

**B05-9531-00-xx-NS**

REC

ROUGH & TRIM PACKAGE

CC	KK	LL	BB
854	1060	1148	1442

TRIM ONLY

**T05-9531-00-xx**

CC	KK	LL	BB
294	500	588	882

**B45-9531-00-xx-NS**

SENS

ROUGH & TRIM PACKAGE

CC	KK	LL	BB
851	1055	1142	1433

TRIM ONLY

**T45-9531-00-xx**

CC	KK	LL	BB
291	495	582	873

**B46-9531-00-xx-NS**

PROFILE

ROUGH & TRIM PACKAGE

CC	KK	LL	BB
874	1094	1188	1502

TRIM ONLY

**T46-9531-00-xx**

CC	KK	LL	BB
314	534	628	942

**B51-9531-00-xx-NS**

MA

ROUGH & TRIM PACKAGE

CC	CF	KK	BB
995	1035	1281	1870

TRIM ONLY

**T51-9531-00-xx**

CC	CF	KK	BB
435	475	721	1310

**B56-9531-00-xx-NS**

ACCENT

ROUGH & TRIM PACKAGE

CC	CB	CF
945	980	980

TRIM ONLY

**T56-9531-00-xx**

CC	CB	CF
385	420	420

**B66-9531-00-xx-NS**

ZIP

ROUGH & TRIM PACKAGE

CC	KK	LL	BB
821	1004	1082	1343

TRIM ONLY

**T66-9531-00-xx**

CC	KK	LL	BB
261	444	522	783

**B80-9531-00-xx-NS**

AIR

Available Q3 2023

VALVE WITHOUT HANDLE

CC	KK	LL	BB
725	979	1051	1305

TRIM (WITHOUT HANDLE)

**T80-9531-00-xx**

CC	KK	LL	BB
165	419	491	745

**B80-9532-00-xx-NS**

AIR

Available Q3 2023

VALVE WITHOUT HANDLE

CC	KK	LL	BB
725	979	1051	1305

TRIM (WITHOUT HANDLE)

**T80-9532-00-xx**

CC	KK	LL	BB
165	419	491	745

**Finishes:**

CC = chrome, CD = chrome diamond, CF = smokey chrome, KK = matte black, LL = satin brass, BB = white, NN = brushed nickel, YY = polished nickel, TT = venetian bronze, VV = satin copper, GG = gold, KM = black titanium, CB = chrome white, KB = matte black white, LB = satin brass white, NB = brushed nickel white, YB = polished nickel white, TB = venetian bronze, VB = satin copper white, GB = gold white

# SHOWER VALVES

2-PORT DIVERTER

## RVA-9562-00-B

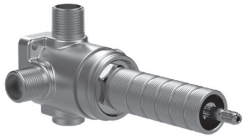















2-port diverter rough valve with off (shared port)

- A- 1 outlet: 10.5 gpm – 60 psi, 2 outlets: 4 gpm – 60 psi
- B- Can replace 2 volume control valves
- C- Up to 2 accessories can be used at the same time
- D- CAR-9525-02
- E- Extra long cartridge for maximum adjustment
- F- 1/2" male NPT or welded copper connections

## RVA-9562-00-B

2-port diverter rough (shared port) - 1/2" male NPT or welded copper connections

240

<p><b>B04-9560-02-xx</b></p> <p>PETITE</p>  <p>ROUGH &amp; TRIM PACKAGE</p> <table border="1"> <thead> <tr> <th>CC</th> <th>KK</th> <th>LL</th> <th>BB</th> </tr> </thead> <tbody> <tr> <td>375</td> <td>470</td> <td>510</td> <td>632</td> </tr> </tbody> </table> <p>TRIM ONLY</p> <p><b>T04-9560-02-xx</b></p> <table border="1"> <thead> <tr> <th>CC</th> <th>KK</th> <th>LL</th> <th>BB</th> </tr> </thead> <tbody> <tr> <td>135</td> <td>230</td> <td>270</td> <td>392</td> </tr> </tbody> </table>	CC	KK	LL	BB	375	470	510	632	CC	KK	LL	BB	135	230	270	392	<p><b>B05-9560-02-xx</b></p> <p>REC</p>  <p>ROUGH &amp; TRIM PACKAGE</p> <table border="1"> <thead> <tr> <th>CC</th> <th>KK</th> <th>LL</th> <th>BB</th> </tr> </thead> <tbody> <tr> <td>404</td> <td>519</td> <td>568</td> <td>716</td> </tr> </tbody> </table> <p>TRIM ONLY</p> <p><b>T05-9560-02-xx</b></p> <table border="1"> <thead> <tr> <th>CC</th> <th>KK</th> <th>LL</th> <th>BB</th> </tr> </thead> <tbody> <tr> <td>164</td> <td>279</td> <td>328</td> <td>476</td> </tr> </tbody> </table>	CC	KK	LL	BB	404	519	568	716	CC	KK	LL	BB	164	279	328	476	<p><b>B16-9560-02-xx</b></p> <p>NAUTICA</p>  <p>ROUGH &amp; TRIM PACKAGE</p> <table border="1"> <thead> <tr> <th>CC</th> <th>KK</th> <th>LL</th> <th>BB</th> </tr> </thead> <tbody> <tr> <td>410</td> <td>529</td> <td>580</td> <td>733</td> </tr> </tbody> </table> <p>TRIM ONLY</p> <p><b>T16-9560-02-xx</b></p> <table border="1"> <thead> <tr> <th>CC</th> <th>KK</th> <th>LL</th> <th>BB</th> </tr> </thead> <tbody> <tr> <td>170</td> <td>289</td> <td>340</td> <td>493</td> </tr> </tbody> </table>	CC	KK	LL	BB	410	529	580	733	CC	KK	LL	BB	170	289	340	493	<p><b>B18-9560-02-xx</b></p> <p>RALPH</p>  <p>ROUGH &amp; TRIM PACKAGE</p> <table border="1"> <thead> <tr> <th>CC/CB</th> <th>KK/KB</th> <th>LL/LB</th> <th>BB</th> </tr> </thead> <tbody> <tr> <td>410</td> <td>529</td> <td>580</td> <td>733</td> </tr> </tbody> </table> <p>TRIM ONLY</p> <p><b>T18-9560-02-xx</b></p> <table border="1"> <thead> <tr> <th>CC/CB</th> <th>KK/KB</th> <th>LL/LB</th> <th>BB</th> </tr> </thead> <tbody> <tr> <td>170</td> <td>289</td> <td>340</td> <td>493</td> </tr> </tbody> </table>	CC/CB	KK/KB	LL/LB	BB	410	529	580	733	CC/CB	KK/KB	LL/LB	BB	170	289	340	493	<p><b>B26-9560-02-xx</b></p> <p>HAÜS-D</p>  <p>ROUGH &amp; TRIM PACKAGE</p> <table border="1"> <thead> <tr> <th>CD</th> </tr> </thead> <tbody> <tr> <td>565</td> </tr> </tbody> </table> <p>TRIM ONLY</p> <p><b>T26-9560-02-xx</b></p> <table border="1"> <thead> <tr> <th>CD</th> </tr> </thead> <tbody> <tr> <td>325</td> </tr> </tbody> </table>	CD	565	CD	325												
CC	KK	LL	BB																																																																																	
375	470	510	632																																																																																	
CC	KK	LL	BB																																																																																	
135	230	270	392																																																																																	
CC	KK	LL	BB																																																																																	
404	519	568	716																																																																																	
CC	KK	LL	BB																																																																																	
164	279	328	476																																																																																	
CC	KK	LL	BB																																																																																	
410	529	580	733																																																																																	
CC	KK	LL	BB																																																																																	
170	289	340	493																																																																																	
CC/CB	KK/KB	LL/LB	BB																																																																																	
410	529	580	733																																																																																	
CC/CB	KK/KB	LL/LB	BB																																																																																	
170	289	340	493																																																																																	
CD																																																																																				
565																																																																																				
CD																																																																																				
325																																																																																				
<p><b>B27-9560-02-xx</b></p> <p>HAÜS-C</p>  <p>ROUGH &amp; TRIM PACKAGE</p> <table border="1"> <thead> <tr> <th>CC</th> <th>KK</th> <th>LL</th> <th>BB</th> </tr> </thead> <tbody> <tr> <td>435</td> <td>572</td> <td>630</td> <td>806</td> </tr> </tbody> </table> <p>TRIM ONLY</p> <p><b>T27-9560-02-xx</b></p> <table border="1"> <thead> <tr> <th>CC</th> <th>KK</th> <th>LL</th> <th>BB</th> </tr> </thead> <tbody> <tr> <td>195</td> <td>332</td> <td>390</td> <td>566</td> </tr> </tbody> </table>	CC	KK	LL	BB	435	572	630	806	CC	KK	LL	BB	195	332	390	566	<p><b>B28-9560-02-xx</b></p> <p>HAÜS-L</p>  <p>ROUGH &amp; TRIM PACKAGE</p> <table border="1"> <thead> <tr> <th>CC</th> <th>KK</th> <th>LL</th> <th>BB</th> </tr> </thead> <tbody> <tr> <td>435</td> <td>572</td> <td>630</td> <td>806</td> </tr> </tbody> </table> <p>TRIM ONLY</p> <p><b>T28-9560-02-xx</b></p> <table border="1"> <thead> <tr> <th>CC</th> <th>KK</th> <th>LL</th> <th>BB</th> </tr> </thead> <tbody> <tr> <td>195</td> <td>332</td> <td>390</td> <td>566</td> </tr> </tbody> </table>	CC	KK	LL	BB	435	572	630	806	CC	KK	LL	BB	195	332	390	566	<p><b>B45-9560-02-xx</b></p> <p>SENS</p>  <p>ROUGH &amp; TRIM PACKAGE</p> <table border="1"> <thead> <tr> <th>CC</th> <th>KK</th> <th>LL</th> <th>BB</th> </tr> </thead> <tbody> <tr> <td>375</td> <td>470</td> <td>510</td> <td>632</td> </tr> </tbody> </table> <p>TRIM ONLY</p> <p><b>T45-9560-02-xx</b></p> <table border="1"> <thead> <tr> <th>CC</th> <th>KK</th> <th>LL</th> <th>BB</th> </tr> </thead> <tbody> <tr> <td>135</td> <td>230</td> <td>270</td> <td>392</td> </tr> </tbody> </table>	CC	KK	LL	BB	375	470	510	632	CC	KK	LL	BB	135	230	270	392	<p><b>B46-9560-02-xx</b></p> <p>PROFILE</p>  <p>ROUGH &amp; TRIM PACKAGE</p> <table border="1"> <thead> <tr> <th>CC</th> <th>KK</th> <th>LL</th> <th>BB</th> </tr> </thead> <tbody> <tr> <td>380</td> <td>478</td> <td>520</td> <td>646</td> </tr> </tbody> </table> <p>TRIM ONLY</p> <p><b>T46-9560-02-xx</b></p> <table border="1"> <thead> <tr> <th>CC</th> <th>KK</th> <th>LL</th> <th>BB</th> </tr> </thead> <tbody> <tr> <td>140</td> <td>238</td> <td>280</td> <td>406</td> </tr> </tbody> </table>	CC	KK	LL	BB	380	478	520	646	CC	KK	LL	BB	140	238	280	406	<p><b>B47-9560-02-xx</b></p> <p>FLORA</p>  <p>ROUGH &amp; TRIM PACKAGE</p> <table border="1"> <thead> <tr> <th>Cx</th> <th>Kx</th> <th>Lx</th> <th>Bx</th> </tr> </thead> <tbody> <tr> <td>492</td> <td>646</td> <td>799</td> <td>799</td> </tr> </tbody> </table> <p>TRIM ONLY</p> <p><b>T47-9560-02-xx</b></p> <table border="1"> <thead> <tr> <th>Cx</th> <th>Kx</th> <th>Lx</th> <th>Bx</th> </tr> </thead> <tbody> <tr> <td>252</td> <td>406</td> <td>559</td> <td>559</td> </tr> </tbody> </table>	Cx	Kx	Lx	Bx	492	646	799	799	Cx	Kx	Lx	Bx	252	406	559	559
CC	KK	LL	BB																																																																																	
435	572	630	806																																																																																	
CC	KK	LL	BB																																																																																	
195	332	390	566																																																																																	
CC	KK	LL	BB																																																																																	
435	572	630	806																																																																																	
CC	KK	LL	BB																																																																																	
195	332	390	566																																																																																	
CC	KK	LL	BB																																																																																	
375	470	510	632																																																																																	
CC	KK	LL	BB																																																																																	
135	230	270	392																																																																																	
CC	KK	LL	BB																																																																																	
380	478	520	646																																																																																	
CC	KK	LL	BB																																																																																	
140	238	280	406																																																																																	
Cx	Kx	Lx	Bx																																																																																	
492	646	799	799																																																																																	
Cx	Kx	Lx	Bx																																																																																	
252	406	559	559																																																																																	
<p><b>B56-9560-02-xx</b></p> <p>ACCENT</p>  <p>ROUGH &amp; TRIM PACKAGE</p> <table border="1"> <thead> <tr> <th>CC</th> <th>CB</th> <th>CF</th> </tr> </thead> <tbody> <tr> <td>395</td> <td>410</td> <td>410</td> </tr> </tbody> </table> <p>TRIM ONLY</p> <p><b>T56-9560-02-xx</b></p> <table border="1"> <thead> <tr> <th>CC</th> <th>CB</th> <th>CF</th> </tr> </thead> <tbody> <tr> <td>155</td> <td>170</td> <td>170</td> </tr> </tbody> </table>	CC	CB	CF	395	410	410	CC	CB	CF	155	170	170	<p><b>B66-9560-02-xx</b></p> <p>ZIP</p>  <p>ROUGH &amp; TRIM PACKAGE</p> <table border="1"> <thead> <tr> <th>CC</th> <th>KK</th> <th>LL</th> <th>BB</th> </tr> </thead> <tbody> <tr> <td>375</td> <td>470</td> <td>510</td> <td>632</td> </tr> </tbody> </table> <p>TRIM ONLY</p> <p><b>T66-9560-02-xx</b></p> <table border="1"> <thead> <tr> <th>CC</th> <th>KK</th> <th>LL</th> <th>BB</th> </tr> </thead> <tbody> <tr> <td>135</td> <td>230</td> <td>270</td> <td>392</td> </tr> </tbody> </table>	CC	KK	LL	BB	375	470	510	632	CC	KK	LL	BB	135	230	270	392	<p><b>B71-9560-02-xx</b></p> <p>EVA</p>  <p>ROUGH &amp; TRIM PACKAGE</p> <table border="1"> <thead> <tr> <th>CC</th> <th>KK</th> <th>LL</th> <th>BB</th> </tr> </thead> <tbody> <tr> <td>410</td> <td>529</td> <td>580</td> <td>733</td> </tr> </tbody> </table> <p>TRIM ONLY</p> <p><b>T71-9560-02-xx</b></p> <table border="1"> <thead> <tr> <th>CC</th> <th>KK</th> <th>LL</th> <th>BB</th> </tr> </thead> <tbody> <tr> <td>170</td> <td>289</td> <td>340</td> <td>493</td> </tr> </tbody> </table>	CC	KK	LL	BB	410	529	580	733	CC	KK	LL	BB	170	289	340	493	<p><b>B72-9560-02-xx</b></p> <p>TRADITION</p>  <p>ROUGH &amp; TRIM PACKAGE</p> <table border="1"> <thead> <tr> <th>CC</th> <th>KK</th> <th>LL</th> <th>BB</th> </tr> </thead> <tbody> <tr> <td>410</td> <td>529</td> <td>580</td> <td>733</td> </tr> </tbody> </table> <p>TRIM ONLY</p> <p><b>T72-9560-02-xx</b></p> <table border="1"> <thead> <tr> <th>CC</th> <th>KK</th> <th>LL</th> <th>BB</th> </tr> </thead> <tbody> <tr> <td>170</td> <td>289</td> <td>340</td> <td>493</td> </tr> </tbody> </table>	CC	KK	LL	BB	410	529	580	733	CC	KK	LL	BB	170	289	340	493	<p><b>B74-9560-02-xx</b></p> <p>VICTOIRE</p>  <p>ROUGH &amp; TRIM PACKAGE</p> <table border="1"> <thead> <tr> <th>CB</th> <th>KB</th> <th>LB</th> <th>BB</th> </tr> </thead> <tbody> <tr> <td>410</td> <td>529</td> <td>580</td> <td>733</td> </tr> </tbody> </table> <p>TRIM ONLY</p> <p><b>T74-9560-02-xx</b></p> <table border="1"> <thead> <tr> <th>CB</th> <th>KB</th> <th>LB</th> <th>BB</th> </tr> </thead> <tbody> <tr> <td>170</td> <td>289</td> <td>340</td> <td>493</td> </tr> </tbody> </table>	CB	KB	LB	BB	410	529	580	733	CB	KB	LB	BB	170	289	340	493				
CC	CB	CF																																																																																		
395	410	410																																																																																		
CC	CB	CF																																																																																		
155	170	170																																																																																		
CC	KK	LL	BB																																																																																	
375	470	510	632																																																																																	
CC	KK	LL	BB																																																																																	
135	230	270	392																																																																																	
CC	KK	LL	BB																																																																																	
410	529	580	733																																																																																	
CC	KK	LL	BB																																																																																	
170	289	340	493																																																																																	
CC	KK	LL	BB																																																																																	
410	529	580	733																																																																																	
CC	KK	LL	BB																																																																																	
170	289	340	493																																																																																	
CB	KB	LB	BB																																																																																	
410	529	580	733																																																																																	
CB	KB	LB	BB																																																																																	
170	289	340	493																																																																																	

Actual products may differ from pictures. Actual products measures may differ from the measures shown. All CAD prices are subject to change without notice. Effective as of June 2023.

## RVA-9562-00-B

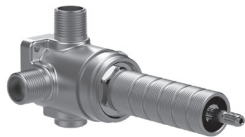

2-port diverter rough valve with off (shared port)

- A- 1 outlet: 10.5 gpm - 60 psi, 2 outlets: 4 gpm - 60 psi
- B- Can replace 2 volume control valves
- C- Up to 2 accessories can be used at the same time
- D- CAR-9525-02
- E- Extra long cartridge for maximum adjustment
- F- 1/2" male NPT or welded copper connections

## RVA-9562-00-B

2-port diverter rough (shared port) - 1/2" male NPT or welded copper connections

240

## B80-9560-02-xx

AIR

Available  
Q3 2023



### TRIM (WITHOUT HANDLE)

CC	KK	LL	BB
320	352	384	400

### TRIM ONLY

## T80-9560-02-xx

CC	KK	LL	BB
80	112	144	160

### Finishes:

CC = chrome, CD = chrome diamond, CF = smokey chrome, KK = matte black, LL = satin brass, BB = white, NN = brushed nickel, YY = polished nickel, TT = venetian bronze, VV = satin copper, GG = gold, KM = black titanium, CB = chrome white, KB = matte black white, LB = satin brass white, NB = brushed nickel white, YB = polished nickel white, TB = venetian bronze, VB = satin copper white, GB = gold white

# SHOWER VALVES

2-PORT DIVERTER

## RVA-9562-00-NS-B

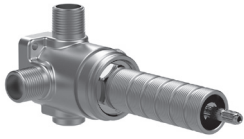

2-port diverter rough valve with off (non-shared port)

- A- 10.5 gpm - 60 psi
- B- Can replace 2 volume control valves
- C- 1 accessory works at a time
- D- CAR-9525-02-NS
- E- Extra long cartridge for maximum adjustment
- F- 1/2" male NPT or welded copper connections

RVA-9562-00-NS-B 2-port diverter rough (non-shared port) - 1/2" male NPT or welded copper connections

240

**B04-9560-02-xx-NS**

PETITE



ROUGH & TRIM PACKAGE

CC	KK	LL	BB
375	470	510	632

TRIM ONLY

**T04-9560-02-xx**

CC	KK	LL	BB
135	230	270	392

**B05-9560-02-xx-NS**

REC



ROUGH & TRIM PACKAGE

CC	KK	LL	BB
404	519	568	716

TRIM ONLY

**T05-9560-02-xx**

CC	KK	LL	BB
164	279	328	476

**B16-9560-02-xx-NS**

NAUTICA



ROUGH & TRIM PACKAGE

CC	KK	LL	BB
410	529	580	733

TRIM ONLY

**T16-9560-02-xx**

CC	KK	LL	BB
170	289	340	493

**B18-9560-02-xx-NS**

RALPH



ROUGH & TRIM PACKAGE

CC/CB	KK/KB	LL/LB	BB
410	529	580	733

TRIM ONLY

**T18-9560-02-xx**

CC/CB	KK/KB	LL/LB	BB
170	289	340	493

**B26-9560-02-xx-NS**

HAÜS-D



ROUGH & TRIM PACKAGE

CD
565

TRIM ONLY

**T26-9560-02-xx**

CD
325

**B27-9560-02-xx-NS**

HAÜS-C



ROUGH & TRIM PACKAGE

CC	KK	LL	BB
435	572	630	806

TRIM ONLY

**T27-9560-02-xx**

CC	KK	LL	BB
195	332	390	566

**B28-9560-02-xx-NS**

HAÜS-L



ROUGH & TRIM PACKAGE

CC	KK	LL	BB
435	572	630	806

TRIM ONLY

**T28-9560-02-xx**

CC	KK	LL	BB
195	332	390	566

**B45-9560-02-xx-NS**

SENS



ROUGH & TRIM PACKAGE

CC	KK	LL	BB
375	470	510	632

TRIM ONLY

**T45-9560-02-xx**

CC	KK	LL	BB
135	230	270	392

**B46-9560-02-xx-NS**

PROFILE



ROUGH & TRIM PACKAGE

CC	KK	LL	BB
380	478	520	646

TRIM ONLY

**T46-9560-02-xx**

CC	KK	LL	BB
140	238	280	406

**B47-9560-02-xx-NS**

FLORA



ROUGH & TRIM PACKAGE

Cx	Kx	Lx	Bx
492	646	799	799

TRIM ONLY

**T47-9560-02-xx**

Cx	Kx	Lx	Bx
252	406	559	559

**B56-9560-02-xx-NS**

ACCENT



ROUGH & TRIM PACKAGE

CC	CB	CF
395	410	410

TRIM ONLY

**T56-9560-02-xx**

CC	CB	CF
155	170	170

**B66-9560-02-xx-NS**

ZIP



ROUGH & TRIM PACKAGE

CC	KK	LL	BB
375	470	510	632

TRIM ONLY

**T66-9560-02-xx**

CC	KK	LL	BB
135	230	270	392

**B71-9560-02-xx-NS**

EVA



ROUGH & TRIM PACKAGE

CC	KK	LL	BB
410	529	580	733

TRIM ONLY

**T71-9560-02-xx**

CC	KK	LL	BB
170	289	340	493

**B72-9560-02-xx-NS**

TRADITION



ROUGH & TRIM PACKAGE

CC	KK	LL	BB
410	529	580	733

TRIM ONLY

**T72-9560-02-xx**

CC	KK	LL	BB
170	289	340	493

**B74-9560-02-xx-NS**

VICTOIRE



ROUGH & TRIM PACKAGE

CB	KB	LB	BB
410	529	580	733

TRIM ONLY

**T74-9560-02-xx**

CB	KB	LB	BB
170	289	340	493

Actual products may differ from pictures. Actual products measures may differ from the measures shown. All CAD prices are subject to change without notice. Effective as of June 2023.

## RVA-9562-00-NS-B



2-port diverter rough valve with off (non-shared port)

- A- 10.5 gpm - 60 psi
- B- Can replace 2 volume control valves
- C- 1 accessory works at a time
- D- CAR-9525-02-NS
- E- Extra long cartridge for maximum adjustment
- F- 1/2" male NPT or welded copper connections

**RVA-9562-00-NS-B** 2-port diverter rough (non-shared port) - 1/2" male NPT or welded copper connections

240

## B80-9560-02-xx-NS

AIR

Available Q3 2023



### VALVE WITHOUT HANDLE

CC	KK	LL	BB
320	352	384	400

### TRIM (WITHOUT HANDLE)

#### T80-9560-02-xx

CC	KK	LL	BB
80	112	144	160

**Finishes:**

CC = chrome, CD = chrome diamond, CF = smokey chrome, KK = matte black, LL = satin brass, BB = white, NN = brushed nickel, YY = polished nickel, TT = venetian bronze, VV = satin copper, GG = gold, KM = black titanium, CB = chrome white, KB = matte black white, LB = satin brass white, NB = brushed nickel white, YB = polished nickel white, TB = venetian bronze, VB = satin copper white, GB = gold white

# SHOWER VALVES

3-PORT DIVERTER

## RVA-9563-00-B

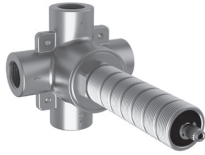

3-port diverter rough valve with off (shared port)

- A- 1 outlet: 9.7 gpm - 60 psi, 2 outlets: 5.2 gpm - 60 psi
- B- Can replace 3 volume control valves
- C- Up to 2 accessories can be used at the same time
- D- CAR-9530-03
- E- Extra long cartridge for maximum adjustment
- F- Inlet: 3/4" F NPT - outlets: 1/2" F NPT

## RVA-9563-00-B

3-port diverter rough (shared port) - inlet: 3/4" F NPT - outlets: 1/2" F NPT

260

**B04-9560-03-xx**

PETITE



ROUGH & TRIM PACKAGE

CC	KK	LL	BB
395	490	530	652

TRIM ONLY

**T04-9560-03-xx**

CC	KK	LL	BB
135	230	270	392

**B05-9560-03-xx**

REC



ROUGH & TRIM PACKAGE

CC	KK	LL	BB
424	539	588	736

TRIM ONLY

**T05-9560-03-xx**

CC	KK	LL	BB
164	279	328	476

**B16-9560-03-xx**

NAUTICA



ROUGH & TRIM PACKAGE

CC	KK	LL	BB
430	549	600	753

TRIM ONLY

**T16-9560-03-xx**

CC	KK	LL	BB
170	289	340	493

**B18-9560-03-xx**

RALPH



ROUGH & TRIM PACKAGE

CC/CB	KK/KB	LL/LB	BB
430	549	600	753

TRIM ONLY

**T18-9560-03-xx**

CC/CB	KK/KB	LL/LB	BB
170	289	340	493

**B26-9560-03-xx**

HAÜS-D



ROUGH & TRIM PACKAGE

CD
585

TRIM ONLY

**T26-9560-03-xx**

CD
325

**B27-9560-03-xx**

HAÜS-C



ROUGH & TRIM PACKAGE

CC	KK	LL	BB
455	592	650	826

TRIM ONLY

**T27-9560-03-xx**

CC	KK	LL	BB
195	332	390	566

**B28-9560-03-xx**

HAÜS-L



ROUGH & TRIM PACKAGE

CC	KK	LL	BB
455	592	650	826

TRIM ONLY

**T28-9560-03-xx**

CC	KK	LL	BB
195	332	390	566

**B45-9560-03-xx**

SENS



ROUGH & TRIM PACKAGE

CC	KK	LL	BB
395	490	530	652

TRIM ONLY

**T45-9560-03-xx**

CC	KK	LL	BB
135	230	270	392

**B46-9560-03-xx**

PROFILE



ROUGH & TRIM PACKAGE

CC	KK	LL	BB
400	498	540	666

TRIM ONLY

**T46-9560-03-xx**

CC	KK	LL	BB
140	238	280	406

**B47-9560-03-xx**

FLORA



ROUGH & TRIM PACKAGE

Cx	Kx	Lx	Bx
512	666	819	819

TRIM ONLY

**T47-9560-03-xx**

Cx	Kx	Lx	Bx
252	406	559	559

**B56-9560-03-xx**

ACCENT



ROUGH & TRIM PACKAGE

CC	CB	CF
415	430	430

TRIM ONLY

**T56-9560-03-xx**

CC	CB	CF
155	170	170

**B66-9560-03-xx**

ZIP



ROUGH & TRIM PACKAGE

CC	KK	LL	BB
395	490	530	652

TRIM ONLY

**T66-9560-03-xx**

CC	KK	LL	BB
135	230	270	392

**B71-9560-03-xx**

EVA



ROUGH & TRIM PACKAGE

CC	KK	LL	BB
430	549	600	753

TRIM ONLY

**T71-9560-03-xx**

CC	KK	LL	BB
170	289	340	493

**B72-9560-03-xx**

TRADITION



ROUGH & TRIM PACKAGE

CC	KK	LL	BB
430	549	600	753

TRIM ONLY

**T72-9560-03-xx**

CC	KK	LL	BB
170	289	340	493

**B74-9560-03-xx**

VICTOIRE



ROUGH & TRIM PACKAGE

CB	KB	LB	BB
430	549	600	753

TRIM ONLY

**T74-9560-03-xx**

CB	KB	LB	BB
170	289	340	493

Actual products may differ from pictures. Actual products measures may differ from the measures shown. All CAD prices are subject to change without notice. Effective as of June 2023.

## RVA-9563-00-B



3-port diverter rough valve with off (shared port)

- A- 1 outlet: 9.7 gpm - 60 psi, 2 outlets: 5.2 gpm - 60 psi
- B- Can replace 3 volume control valves
- C- Up to 2 accessories can be used at the same time
- D- CAR-9530-03
- E- Extra long cartridge for maximum adjustment
- F- Inlet: 3/4" F NPT - outlets: 1/2" F NPT

## RVA-9563-00-B

3-port diverter rough (shared port) - inlet: 3/4" F NPT - outlets: 1/2" F NPT

260

## B80-9560-03-xx

AIR

Available  
Q3 2023



### VALVE WITHOUT HANDLE

CC	KK	LL	BB
340	372	404	420

### TRIM (WITHOUT HANDLE)

## T80-9560-03-xx

CC	KK	LL	BB
80	112	144	160

**Finishes:**

CC = chrome, CD = chrome diamond, CF = smokey chrome, KK = matte black, LL = satin brass, BB = white, NN = brushed nickel, YY = polished nickel, TT = venetian bronze, VV = satin copper, GG = gold, KM = black titanium, CB = chrome white, KB = matte black white, LB = satin brass white, NB = brushed nickel white, YB = polished nickel white, TB = venetian bronze, VB = satin copper white, GB = gold white

# SHOWER VALVES

3-PORT DIVERTER

## RVA-9563-00-NS-B

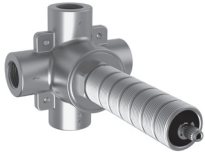

3-port diverter rough valve with off (non-shared port)

- A- 9.7 gpm - 60 psi
- B- Can replace 3 volume control valves
- C- 1 accessory works at a time
- D- CAR-9530-03-NS
- E- Extra long cartridge for maximum adjustment
- F- Inlet: 3/4" F NPT - outlets: 1/2" F NPT

RVA-9563-00-NS-B 3-port diverter rough (non-shared port) - inlet: 3/4" F NPT - outlets: 1/2" F NPT

260

**B04-9560-03-xx-NS**

PETITE



ROUGH & TRIM PACKAGE

CC	KK	LL	BB
395	490	530	652

TRIM ONLY

**T04-9560-03-xx**

CC	KK	LL	BB
135	230	270	392

**B05-9560-03-xx-NS**

REC



ROUGH & TRIM PACKAGE

CC	KK	LL	BB
424	539	588	736

TRIM ONLY

**T05-9560-03-xx**

CC	KK	LL	BB
164	279	328	476

**B16-9560-03-xx-NS**

NAUTICA



ROUGH & TRIM PACKAGE

CC	KK	LL	BB
430	549	600	753

TRIM ONLY

**T16-9560-03-xx**

CC	KK	LL	BB
170	289	340	493

**B18-9560-03-xx-NS**

RALPH



ROUGH & TRIM PACKAGE

CC/CB	KK/KB	LL/LB	BB
430	549	600	753

TRIM ONLY

**T18-9560-03-xx**

CC/CB	KK/KB	LL/LB	BB
170	289	340	493

**B26-9560-03-xx-NS**

HAÜS-D



ROUGH & TRIM PACKAGE

CD
585

TRIM ONLY

**T26-9560-03-xx**

CD
325

**B27-9560-03-xx-NS**

HAÜS-C



ROUGH & TRIM PACKAGE

CC	KK	LL	BB
455	592	650	826

TRIM ONLY

**T27-9560-03-xx**

CC	KK	LL	BB
195	332	390	566

**B28-9560-03-xx-NS**

HAÜS-L



ROUGH & TRIM PACKAGE

CC	KK	LL	BB
455	592	650	826

TRIM ONLY

**T28-9560-03-xx**

CC	KK	LL	BB
195	332	390	566

**B45-9560-03-xx-NS**

SENS



ROUGH & TRIM PACKAGE

CC	KK	LL	BB
395	490	530	652

TRIM ONLY

**T45-9560-03-xx**

CC	KK	LL	BB
135	230	270	392

**B46-9560-03-xx-NS**

PROFILE



ROUGH & TRIM PACKAGE

CC	KK	LL	BB
400	498	540	666

TRIM ONLY

**T46-9560-03-xx**

CC	KK	LL	BB
140	238	280	406

**B47-9560-03-xx-NS**

FLORA



ROUGH & TRIM PACKAGE

Cx	Kx	Lx	Bx
512	666	819	819

TRIM ONLY

**T47-9560-03-xx**

Cx	Kx	Lx	Bx
252	406	559	559

**B56-9560-03-xx-NS**

ACCENT



ROUGH & TRIM PACKAGE

CC	CB	CF
415	430	430

TRIM ONLY

**T56-9560-03-xx**

CC	CB	CF
155	170	170

**B66-9560-03-xx-NS**

ZIP



ROUGH & TRIM PACKAGE

CC	KK	LL	BB
395	490	530	652

TRIM ONLY

**T66-9560-03-xx**

CC	KK	LL	BB
135	230	270	392

**B71-9560-03-xx-NS**

EVA



ROUGH & TRIM PACKAGE

CC	KK	LL	BB
430	549	600	753

TRIM ONLY

**T71-9560-03-xx**

CC	KK	LL	BB
170	289	340	493

**B72-9560-03-xx-NS**

TRADITION



ROUGH & TRIM PACKAGE

CC	KK	LL	BB
430	549	600	753

TRIM ONLY

**T72-9560-03-xx**

CC	KK	LL	BB
170	289	340	493

**B74-9560-03-xx-NS**

VICTOIRE



ROUGH & TRIM PACKAGE

CB	KB	LB	BB
430	549	600	753

TRIM ONLY

**T74-9560-03-xx**

CB	KB	LB	BB
170	289	340	493

Actual products may differ from pictures. Actual products measures may differ from the measures shown. All CAD prices are subject to change without notice. Effective as of June 2023.



## RVA-9563-00-NS-B



3-port diverter rough valve with off (non-shared port)

- A- 9.7 gpm - 60 psi
- B- Can replace 3 volume control valves
- C- 1 accessory works at a time
- D- CAR-9530-03-NS
- E- Extra long cartridge for maximum adjustment
- F- Inlet: 3/4" F NPT - outlets: 1/2" F NPT

**RVA-9563-00-NS-B** 3-port diverter rough (non-shared port) - inlet: 3/4" F NPT - outlets: 1/2" F NPT

260

## B80-9560-03-xx-NS

AIR

Available Q3 2023



VALVE WITHOUT HANDLE

CC	KK	LL	BB
340	372	404	420

TRIM (WITHOUT HANDLE)

**T80-9560-03-xx**

CC	KK	LL	BB
80	112	144	160

**Finishes:**

CC = chrome, CD = chrome diamond, CF = smokey chrome, KK = matte black, LL = satin brass, BB = white, NN = brushed nickel, YY = polished nickel, TT = venetian bronze, VV = satin copper, GG = gold, KM = black titanium, CB = chrome white, KB = matte black white, LB = satin brass white, NB = brushed nickel white, YB = polished nickel white, TB = venetian bronze, VB = satin copper white, GB = gold white

# SHOWER VALVES

1/2" VOLUME CONTROL VALVE

## RVA-2020-01-B

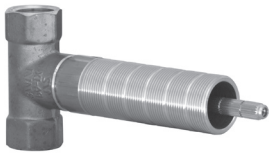

1/2" volume control valve rough

- A- 7.9 gpm - 60 psi
- B- On/off volume control rough valve
- C- CAR-1011-81
- D- Extra long cartridge for maximum adjustment
- E- 1/2" female NPT connections
- F- Extension may be cut to the length required
- G- Counterclockwise opening

## RVA-2020-01-B

Volume control valve rough - 1/2" female NPT connections

134

**B05-9600-00-xx**

REC



ROUGH & TRIM PACKAGE

CC	KK	LL	BB
298	413	462	610

TRIM ONLY

**T05-9600-00-xx**

CC	KK	LL	BB
164	279	328	476

**B16-9601-00-xx**

NAUTICA



ROUGH & TRIM PACKAGE

CC	KK	LL	BB
304	423	474	627

TRIM ONLY

**T16-9601-00-xx**

CC	KK	LL	BB
170	289	340	493

**B18-9601-00-xx**

RALPH



ROUGH & TRIM PACKAGE

CC/CB	KK/KB	LL/LB	BB
304	423	474	627

TRIM ONLY

**T18-9601-00-xx**

CC/CB	KK/KB	LL/LB	BB
170	289	340	493

**B26-9600-00-xx**

HAÜS-D



ROUGH & TRIM PACKAGE

CD
459

TRIM ONLY

**T26-9600-00-xx**

CD
325

**B27-9600-00-xx**

HAÜS-C



ROUGH & TRIM PACKAGE

CC	KK	LL	BB
329	466	524	700

TRIM ONLY

**T27-9600-00-xx**

CC	KK	LL	BB
195	332	390	566

**B28-9600-00-xx**

HAÜS-L



ROUGH & TRIM PACKAGE

CC	KK	LL	BB
329	466	524	700

TRIM ONLY

**T28-9600-00-xx**

CC	KK	LL	BB
195	332	390	566

**B45-9600-00-xx**

SENS



ROUGH & TRIM PACKAGE

CC	KK	LL	BB
269	364	404	526

TRIM ONLY

**T45-9600-00-xx**

CC	KK	LL	BB
135	230	270	392

**B47-9600-00-xx**

FLORA



ROUGH & TRIM PACKAGE

Cx	Kx	Lx	Bx
386	540	693	693

TRIM ONLY

**T47-9600-00-xx**

Cx	Kx	Lx	Bx
252	406	559	559

**B66-9600-00-xx**

ZIP



ROUGH & TRIM PACKAGE

CC	KK	LL	BB
269	364	404	526

TRIM ONLY

**T66-9600-00-xx**

CC	KK	LL	BB
135	230	270	392

**B71-9601-00-xx**

EVA



ROUGH & TRIM PACKAGE

CC	KK	LL	BB
304	423	474	627

TRIM ONLY

**T71-9601-00-xx**

CC	KK	LL	BB
170	289	340	493

**B72-9601-00-xx**

TRADITION



ROUGH & TRIM PACKAGE

CC	KK	LL	BB
304	423	474	627

TRIM ONLY

**T72-9601-00-xx**

CC	KK	LL	BB
170	289	340	493

**B74-9601-00-xx**

VICTOIRE



ROUGH & TRIM PACKAGE

CB	KB	LB	BB
304	423	474	627

TRIM ONLY

**T74-9601-00-xx**

CB	KB	LB	BB
170	289	340	493

Actual products may differ from pictures. Actual products measures may differ from the measures shown. All CAD prices are subject to change without notice. Effective as of June 2023.



# SHOWER VALVES

3/4" VOLUME CONTROL VALVE

## RVA-2719-34-B

















3/4" volume control valve rough

- A- 11.1 gpm - 60 psi
- B- On/off volume control rough valve
- C- Offers higher flow
- D- CAR-2719-34
- E- Extra long cartridge for maximum adjustment
- F- 3/4" female NPT connections
- G- Extension may be cut to the length required
- H- Counterclockwise opening

## RVA-2719-34-B

Volume control valve rough - 3/4" female NPT connections

189

<p><b>B04-9649-00-xx</b></p> <p>PETITE</p>  <p><b>ROUGH &amp; TRIM PACKAGE</b></p> <table border="1"> <thead> <tr> <th>CC</th> <th>KK</th> <th>LL</th> <th>BB</th> </tr> </thead> <tbody> <tr> <td>324</td> <td>419</td> <td>459</td> <td>581</td> </tr> </tbody> </table> <p><b>TRIM ONLY</b></p> <p><b>T04-9649-00-xx</b></p> <table border="1"> <thead> <tr> <th>CC</th> <th>KK</th> <th>LL</th> <th>BB</th> </tr> </thead> <tbody> <tr> <td>135</td> <td>230</td> <td>270</td> <td>392</td> </tr> </tbody> </table>	CC	KK	LL	BB	324	419	459	581	CC	KK	LL	BB	135	230	270	392	<p><b>B05-9649-00-xx</b></p> <p>REC</p>  <p><b>ROUGH &amp; TRIM PACKAGE</b></p> <table border="1"> <thead> <tr> <th>CC</th> <th>KK</th> <th>LL</th> <th>BB</th> </tr> </thead> <tbody> <tr> <td>353</td> <td>468</td> <td>517</td> <td>665</td> </tr> </tbody> </table> <p><b>TRIM ONLY</b></p> <p><b>T05-9649-00-xx</b></p> <table border="1"> <thead> <tr> <th>CC</th> <th>KK</th> <th>LL</th> <th>BB</th> </tr> </thead> <tbody> <tr> <td>164</td> <td>279</td> <td>328</td> <td>476</td> </tr> </tbody> </table>	CC	KK	LL	BB	353	468	517	665	CC	KK	LL	BB	164	279	328	476	<p><b>B16-9641-00-xx</b></p> <p>NAUTICA</p>  <p><b>ROUGH &amp; TRIM PACKAGE</b></p> <table border="1"> <thead> <tr> <th>CC</th> <th>KK</th> <th>LL</th> <th>BB</th> </tr> </thead> <tbody> <tr> <td>359</td> <td>478</td> <td>529</td> <td>682</td> </tr> </tbody> </table> <p><b>TRIM ONLY</b></p> <p><b>T16-9641-00-xx</b></p> <table border="1"> <thead> <tr> <th>CC</th> <th>KK</th> <th>LL</th> <th>BB</th> </tr> </thead> <tbody> <tr> <td>170</td> <td>289</td> <td>340</td> <td>493</td> </tr> </tbody> </table>	CC	KK	LL	BB	359	478	529	682	CC	KK	LL	BB	170	289	340	493	<p><b>B18-9641-00-xx</b></p> <p>RALPH</p>  <p><b>ROUGH &amp; TRIM PACKAGE</b></p> <table border="1"> <thead> <tr> <th>CC/CB</th> <th>KK/KB</th> <th>LL/LB</th> <th>BB</th> </tr> </thead> <tbody> <tr> <td>359</td> <td>478</td> <td>529</td> <td>682</td> </tr> </tbody> </table> <p><b>TRIM ONLY</b></p> <p><b>T18-9641-00-xx</b></p> <table border="1"> <thead> <tr> <th>CC/CB</th> <th>KK/KB</th> <th>LL/LB</th> <th>BB</th> </tr> </thead> <tbody> <tr> <td>170</td> <td>289</td> <td>340</td> <td>493</td> </tr> </tbody> </table>	CC/CB	KK/KB	LL/LB	BB	359	478	529	682	CC/CB	KK/KB	LL/LB	BB	170	289	340	493	<p><b>B26-9640-00-xx</b></p> <p>HAÜS-D</p>  <p><b>ROUGH &amp; TRIM PACKAGE</b></p> <table border="1"> <thead> <tr> <th>CD</th> </tr> </thead> <tbody> <tr> <td>514</td> </tr> </tbody> </table> <p><b>TRIM ONLY</b></p> <p><b>T26-9640-00-xx</b></p> <table border="1"> <thead> <tr> <th>CD</th> </tr> </thead> <tbody> <tr> <td>325</td> </tr> </tbody> </table>	CD	514	CD	325												
CC	KK	LL	BB																																																																																	
324	419	459	581																																																																																	
CC	KK	LL	BB																																																																																	
135	230	270	392																																																																																	
CC	KK	LL	BB																																																																																	
353	468	517	665																																																																																	
CC	KK	LL	BB																																																																																	
164	279	328	476																																																																																	
CC	KK	LL	BB																																																																																	
359	478	529	682																																																																																	
CC	KK	LL	BB																																																																																	
170	289	340	493																																																																																	
CC/CB	KK/KB	LL/LB	BB																																																																																	
359	478	529	682																																																																																	
CC/CB	KK/KB	LL/LB	BB																																																																																	
170	289	340	493																																																																																	
CD																																																																																				
514																																																																																				
CD																																																																																				
325																																																																																				
<p><b>B27-9640-00-xx</b></p> <p>HAÜS-C</p>  <p><b>ROUGH &amp; TRIM PACKAGE</b></p> <table border="1"> <thead> <tr> <th>CC</th> <th>KK</th> <th>LL</th> <th>BB</th> </tr> </thead> <tbody> <tr> <td>384</td> <td>521</td> <td>579</td> <td>755</td> </tr> </tbody> </table> <p><b>TRIM ONLY</b></p> <p><b>T27-9640-00-xx</b></p> <table border="1"> <thead> <tr> <th>CC</th> <th>KK</th> <th>LL</th> <th>BB</th> </tr> </thead> <tbody> <tr> <td>195</td> <td>332</td> <td>390</td> <td>566</td> </tr> </tbody> </table>	CC	KK	LL	BB	384	521	579	755	CC	KK	LL	BB	195	332	390	566	<p><b>B28-9640-00-xx</b></p> <p>HAÜS-L</p>  <p><b>ROUGH &amp; TRIM PACKAGE</b></p> <table border="1"> <thead> <tr> <th>CC</th> <th>KK</th> <th>LL</th> <th>BB</th> </tr> </thead> <tbody> <tr> <td>384</td> <td>521</td> <td>579</td> <td>755</td> </tr> </tbody> </table> <p><b>TRIM ONLY</b></p> <p><b>T28-9640-00-xx</b></p> <table border="1"> <thead> <tr> <th>CC</th> <th>KK</th> <th>LL</th> <th>BB</th> </tr> </thead> <tbody> <tr> <td>195</td> <td>332</td> <td>390</td> <td>566</td> </tr> </tbody> </table>	CC	KK	LL	BB	384	521	579	755	CC	KK	LL	BB	195	332	390	566	<p><b>B45-9649-00-xx</b></p> <p>SENS</p>  <p><b>ROUGH &amp; TRIM PACKAGE</b></p> <table border="1"> <thead> <tr> <th>CC</th> <th>KK</th> <th>LL</th> <th>BB</th> </tr> </thead> <tbody> <tr> <td>324</td> <td>419</td> <td>459</td> <td>581</td> </tr> </tbody> </table> <p><b>TRIM ONLY</b></p> <p><b>T45-9649-00-xx</b></p> <table border="1"> <thead> <tr> <th>CC</th> <th>KK</th> <th>LL</th> <th>BB</th> </tr> </thead> <tbody> <tr> <td>135</td> <td>230</td> <td>270</td> <td>392</td> </tr> </tbody> </table>	CC	KK	LL	BB	324	419	459	581	CC	KK	LL	BB	135	230	270	392	<p><b>B46-9649-00-xx</b></p> <p>PROFILE</p>  <p><b>ROUGH &amp; TRIM PACKAGE</b></p> <table border="1"> <thead> <tr> <th>CC</th> <th>KK</th> <th>LL</th> <th>BB</th> </tr> </thead> <tbody> <tr> <td>329</td> <td>427</td> <td>469</td> <td>595</td> </tr> </tbody> </table> <p><b>TRIM ONLY</b></p> <p><b>T46-9649-00-xx</b></p> <table border="1"> <thead> <tr> <th>CC</th> <th>KK</th> <th>LL</th> <th>BB</th> </tr> </thead> <tbody> <tr> <td>140</td> <td>238</td> <td>280</td> <td>406</td> </tr> </tbody> </table>	CC	KK	LL	BB	329	427	469	595	CC	KK	LL	BB	140	238	280	406	<p><b>B47-9649-00-xx</b></p> <p>FLORA</p>  <p><b>ROUGH &amp; TRIM PACKAGE</b></p> <table border="1"> <thead> <tr> <th>Cx</th> <th>Kx</th> <th>Lx</th> <th>Bx</th> </tr> </thead> <tbody> <tr> <td>441</td> <td>595</td> <td>748</td> <td>748</td> </tr> </tbody> </table> <p><b>TRIM ONLY</b></p> <p><b>T47-9649-00-xx</b></p> <table border="1"> <thead> <tr> <th>Cx</th> <th>Kx</th> <th>Lx</th> <th>Bx</th> </tr> </thead> <tbody> <tr> <td>252</td> <td>406</td> <td>559</td> <td>559</td> </tr> </tbody> </table>	Cx	Kx	Lx	Bx	441	595	748	748	Cx	Kx	Lx	Bx	252	406	559	559
CC	KK	LL	BB																																																																																	
384	521	579	755																																																																																	
CC	KK	LL	BB																																																																																	
195	332	390	566																																																																																	
CC	KK	LL	BB																																																																																	
384	521	579	755																																																																																	
CC	KK	LL	BB																																																																																	
195	332	390	566																																																																																	
CC	KK	LL	BB																																																																																	
324	419	459	581																																																																																	
CC	KK	LL	BB																																																																																	
135	230	270	392																																																																																	
CC	KK	LL	BB																																																																																	
329	427	469	595																																																																																	
CC	KK	LL	BB																																																																																	
140	238	280	406																																																																																	
Cx	Kx	Lx	Bx																																																																																	
441	595	748	748																																																																																	
Cx	Kx	Lx	Bx																																																																																	
252	406	559	559																																																																																	
<p><b>B56-9649-00-xx</b></p> <p>ACCENT</p>  <p><b>ROUGH &amp; TRIM PACKAGE</b></p> <table border="1"> <thead> <tr> <th>CC</th> <th>CB</th> <th>CF</th> </tr> </thead> <tbody> <tr> <td>344</td> <td>359</td> <td>359</td> </tr> </tbody> </table> <p><b>TRIM ONLY</b></p> <p><b>T56-9649-00-xx</b></p> <table border="1"> <thead> <tr> <th>CC</th> <th>CB</th> <th>CF</th> </tr> </thead> <tbody> <tr> <td>155</td> <td>170</td> <td>170</td> </tr> </tbody> </table>	CC	CB	CF	344	359	359	CC	CB	CF	155	170	170	<p><b>B66-9649-00-xx</b></p> <p>ZIP</p>  <p><b>ROUGH &amp; TRIM PACKAGE</b></p> <table border="1"> <thead> <tr> <th>CC</th> <th>KK</th> <th>LL</th> <th>BB</th> </tr> </thead> <tbody> <tr> <td>324</td> <td>419</td> <td>459</td> <td>581</td> </tr> </tbody> </table> <p><b>TRIM ONLY</b></p> <p><b>T66-9649-00-xx</b></p> <table border="1"> <thead> <tr> <th>CC</th> <th>KK</th> <th>LL</th> <th>BB</th> </tr> </thead> <tbody> <tr> <td>135</td> <td>230</td> <td>270</td> <td>392</td> </tr> </tbody> </table>	CC	KK	LL	BB	324	419	459	581	CC	KK	LL	BB	135	230	270	392	<p><b>B71-9641-00-xx</b></p> <p>EVA</p>  <p><b>ROUGH &amp; TRIM PACKAGE</b></p> <table border="1"> <thead> <tr> <th>CC</th> <th>KK</th> <th>LL</th> <th>BB</th> </tr> </thead> <tbody> <tr> <td>359</td> <td>478</td> <td>529</td> <td>682</td> </tr> </tbody> </table> <p><b>TRIM ONLY</b></p> <p><b>T71-9641-00-xx</b></p> <table border="1"> <thead> <tr> <th>CC</th> <th>KK</th> <th>LL</th> <th>BB</th> </tr> </thead> <tbody> <tr> <td>170</td> <td>289</td> <td>340</td> <td>493</td> </tr> </tbody> </table>	CC	KK	LL	BB	359	478	529	682	CC	KK	LL	BB	170	289	340	493	<p><b>B72-9641-00-xx</b></p> <p>TRADITION</p>  <p><b>ROUGH &amp; TRIM PACKAGE</b></p> <table border="1"> <thead> <tr> <th>CC</th> <th>KK</th> <th>LL</th> <th>BB</th> </tr> </thead> <tbody> <tr> <td>359</td> <td>478</td> <td>529</td> <td>682</td> </tr> </tbody> </table> <p><b>TRIM ONLY</b></p> <p><b>T72-9641-00-xx</b></p> <table border="1"> <thead> <tr> <th>CC</th> <th>KK</th> <th>LL</th> <th>BB</th> </tr> </thead> <tbody> <tr> <td>170</td> <td>289</td> <td>340</td> <td>493</td> </tr> </tbody> </table>	CC	KK	LL	BB	359	478	529	682	CC	KK	LL	BB	170	289	340	493	<p><b>B74-9641-00-xx</b></p> <p>VICTOIRE</p>  <p><b>ROUGH &amp; TRIM PACKAGE</b></p> <table border="1"> <thead> <tr> <th>CB</th> <th>KB</th> <th>LB</th> <th>BB</th> </tr> </thead> <tbody> <tr> <td>359</td> <td>478</td> <td>529</td> <td>682</td> </tr> </tbody> </table> <p><b>TRIM ONLY</b></p> <p><b>T74-9641-00-xx</b></p> <table border="1"> <thead> <tr> <th>CB</th> <th>KB</th> <th>LB</th> <th>BB</th> </tr> </thead> <tbody> <tr> <td>170</td> <td>289</td> <td>340</td> <td>493</td> </tr> </tbody> </table>	CB	KB	LB	BB	359	478	529	682	CB	KB	LB	BB	170	289	340	493				
CC	CB	CF																																																																																		
344	359	359																																																																																		
CC	CB	CF																																																																																		
155	170	170																																																																																		
CC	KK	LL	BB																																																																																	
324	419	459	581																																																																																	
CC	KK	LL	BB																																																																																	
135	230	270	392																																																																																	
CC	KK	LL	BB																																																																																	
359	478	529	682																																																																																	
CC	KK	LL	BB																																																																																	
170	289	340	493																																																																																	
CC	KK	LL	BB																																																																																	
359	478	529	682																																																																																	
CC	KK	LL	BB																																																																																	
170	289	340	493																																																																																	
CB	KB	LB	BB																																																																																	
359	478	529	682																																																																																	
CB	KB	LB	BB																																																																																	
170	289	340	493																																																																																	

Actual products may differ from pictures. Actual products measures may differ from the measures shown. All CAD prices are subject to change without notice. Effective as of June 2023.

## RVA-2719-34-B



3/4" volume control valve rough

- A- 11.1 gpm - 60 psi
- B- On/off volume control rough valve
- C- Offers higher flow
- D- CAR-2719-34
- E- Extra long cartridge for maximum adjustment
- F- 3/4" female NPT connections
- G- Extension may be cut to the length required
- H- Counterclockwise opening

## RVA-2719-34-B

Volume control valve rough - 3/4" female NPT connections

189

## B80-9649-00-xx

AIR

Available  
Q3 2023



### VALVE WITHOUT HANDLE

CC	KK	LL	BB
269	301	333	349

### TRIM (WITHOUT HANDLE)

## T80-9649-00-xx

CC	KK	LL	BB
80	112	144	160

### Finishes:

CC = chrome, CD = chrome diamond, CF = smokey chrome, KK = matte black, LL = satin brass, BB = white, NN = brushed nickel, YY = polished nickel, TT = venetian bronze, VV = satin copper, GG = gold, KM = black titanium, CB = chrome white, KB = matte black white, LB = satin brass white, NB = brushed nickel white, YB = polished nickel white, TB = venetian bronze, VB = satin copper white, GB = gold white

# SHOWER VALVES

## WALL-MOUNT SUPPLY ELBOW WITH INTEGRATED VOLUME CONTROL

**RAC-9201-02-xx**



CC	KK	LL	BB
125	213	225	250

**RAC-9402-14-xx**



CC	KK	LL	BB
172	292	310	344

Wall-mount supply elbow with integrated volume control

- A- 6.9 gpm - 60 psi
- B- Volume control valve
- C- Can be used to replace a volume control valve and a wall-mount supply elbow
- D- CAR-1020-02

## VAL-2615-01-xx

CC	NN
648	907

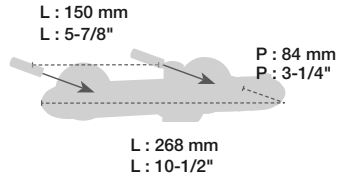

External thermostatic shower valve with spout

- A- 6.6 gpm - 60psi
- B- Volume cartridge: CAR-1020-02
- C- Thermostatic cartridge: CAR-2600-01
- D- Built-in bath spout
- E- To be paired with a sliding shower bar or a hand shower on wall-mounted supply elbow

## VAL-2650-00-xx

CC	KK	LL	BB	NN/YY	VV/TT	GG
475	665	860	950	665	1045	1188

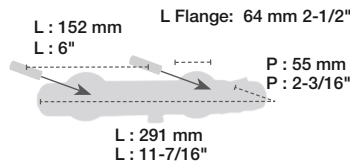

External thermostatic shower valve

- A- 5.4 gpm - 60 psi
- B- Volume cartridge: CAR-1020-02
- C- Thermostatic cartridge: CAR-2660-00
- D- Centred outlet
- E- To be paired with a sliding shower bar or a hand shower on wall-mounted supply elbow

**Finishes:**

CC = chrome, CD = chrome diamond, CF = smokey chrome, KK = matte black, LL = satin brass, BB = white, NN = brushed nickel, YY = polished nickel, TT = venetian bronze, VV = satin copper, GG = gold, KM = black titanium, CB = chrome white, KB = matte black white, LB = satin brass white, NB = brushed nickel white, YB = polished nickel white, TB = venetian bronze, VB = satin copper white, GB = gold white

# SHOWER VALVES

COMPLETE SHOWER KIT ON COLUMN

## PRO-1100-16-xx

### Complete thermostatic shower kit on column

CC	KK	LL	BB	NN/YY	VV/TT	GG
1495	2093	2841	2990	2243	3289	3738



#### Features

- A- Max: 2 gpm - 80 psi (per accessory)
- B- 3-spray hand shower
- C- 2 accessories can work together
- D- Temperature handle on the hot water inlet side, allowing the surface temperature to never exceed the shower water temperature
- E- Shower head arm adjustable up to 20" in height
- F- Easy to move metal slider with built-in hook
- G- Thermostatic cartridge: CAR-2660-00
- H- Diverter cartridge: CAR-3003-36

#### Ecological options CEC

Code	Features are the same, except:
PRO-1100-16-xx-NS	A- Max: 1.75 gpm - 80 psi (per accessory) C- 1 accessory works at a time H- Diverter cartridge: CAR-3003-36-NS

## PRO-1100-53-xx

### Complete thermostatic shower kit on column

CC	KK	LL	BB	NN/YY	VV/TT	GG
1265	1771	2404	2530	1898	2783	3163



#### Features

- A- Max: 2 gpm - 80 psi (per accessory)
- B- 3-spray push-button hand shower
- C- 2 accessories can work together
- D- Temperature handle on the hot water inlet side, allowing the surface temperature to never exceed the shower water temperature
- E- Shower head arm adjustable up to 20" in height
- F- Easy to move metal slider with built-in hook
- G- Thermostatic cartridge: CAR-2661-00
- H- Diverter cartridge: CAR-3003-36

#### Ecological options CEC

Code	Features are the same, except:
PRO-1100-53-xx-NS	A- Max: 1.75 gpm - 80 psi (per accessory) C- 1 accessory works at a time H- Diverter cartridge: CAR-3003-36-NS

## PRO-1100-71-xx

### Complete thermostatic shower kit on column

CC	KK	LL	BB	NN/YY	VV/TT	GG
1495	2093	2841	2990	2243	3289	3738



#### Features

- A- Max: 2 gpm - 80 psi (per accessory)
- B- 2-spray hand shower
- C- 2 accessories can work together
- D- Temperature handle on the hot water inlet side, allowing the surface temperature to never exceed the shower water temperature
- E- Shower head arm adjustable up to 20" in height
- F- Easy to move metal slider with built-in hook
- G- Thermostatic cartridge: CAR-2660-00
- H- Diverter cartridge: CAR-3003-36

#### Ecological options CEC

Code	Features are the same, except:
PRO-1100-71-xx-NS	A- Max: 1.75 gpm - 80 psi (per accessory) C- 1 accessory works at a time H- Diverter cartridge: CAR-3003-36-NS

## PRO-1100-74-xx

### Complete thermostatic shower kit on column

CC	KK	LL	BB	NN/YY	VV/TT	GG
1495	2093	2841	2990	2243	3289	3738



#### Features

- A- Max: 2 gpm - 80 psi (per accessory)
- B- 2-spray hand shower
- C- 2 accessories can work together
- D- Temperature handle on the hot water inlet side, allowing the surface temperature to never exceed the shower water temperature
- E- Shower head arm adjustable up to 20" in height
- F- Easy to move metal slider with built-in hook
- G- Thermostatic cartridge: CAR-2661-00
- H- Diverter cartridge: CAR-3003-36

#### Ecological options CEC

Code	Features are the same, except:
PRO-1100-74-xx-NS	A- Max: 1.75 gpm - 80 psi (per accessory) C- 1 accessory works at a time H- Diverter cartridge: CAR-3003-36-NS

Actual products may differ from pictures. Actual products measures may differ from the measures shown. All CAD prices are subject to change without notice. Effective as of June 2023.



## PRO-1101-53-xx

### Complete thermostatic shower kit on column

CC	KK	LL	BB	NN/YY	VV/TT	GG
1395	1953	2651	2790	2093	3069	3488

Available Q3 2023



#### Features

- A- Max: 2 gpm - 80 psi (per accessory)
- B- 3-spray push-button hand shower
- C- 2 accessories can work together
- D- Temperature handle on the hot water inlet side, allowing the surface temperature to never exceed the shower water temperature
- E- Shower head arm adjustable up to 20" in height
- F- Easy to move metal slider with built-in hook
- G- Thermostatic cartridge: CAR-2661-00
- H- Diverter cartridge: CAR-3003-36

Ecological options	Code	Features are the same, except:
CEC	PRO-1101-53-xx-NS	A- Max: 1.75 gpm - 80 psi (per accessory) C- 1 accessory works at a time H- Diverter cartridge: CAR-3003-36-NS

## PRO-1102-53-xx

### Complete thermostatic shower kit on column

CC	KK	LL	BB	NN/YY	VV/TT	GG
1495	2093	2841	2990	2243	3289	3738

Available Q3 2023



#### Features

- A- Max: 2 gpm - 80 psi (per accessory)
- B- 3-spray push-button hand shower
- C- 2 accessories can work together
- D- Temperature handle on the hot water inlet side, allowing the surface temperature to never exceed the shower water temperature
- E- Shower head arm adjustable up to 20" in height
- F- Easy to move metal slider with built-in hook
- G- Thermostatic cartridge: CAR-2661-00
- H- Diverter cartridge: CAR-3003-36

Ecological options	Code	Features are the same, except:
CEC	PRO-1102-53-xx-NS	A- Max: 1.75 gpm - 80 psi (per accessory) C- 1 accessory works at a time H- Diverter cartridge: CAR-3003-36-NS

## PRO-1104-53-xx

### Complete thermostatic shower kit on column

CC	KK	LL	BB	NN/YY	VV/TT	GG
1295	1813	2461	2590	1943	2849	3238



#### Features

- A- Max: 2 gpm - 80 psi (per accessory)
- B- 3-spray push-button hand shower
- C- 2 accessories can work together
- D- Temperature handle on the hot water inlet side, allowing the surface temperature to never exceed the shower water temperature
- E- Shower head arm adjustable up to 20" in height
- F- Easy to move metal slider with built-in hook
- G- Thermostatic cartridge: CAR-2661-00
- H- Diverter cartridge: CAR-3003-36

Ecological options	Code	Features are the same, except:
CEC	PRO-1104-53-xx-NS	A- Max: 1.75 gpm - 80 psi (per accessory) C- 1 accessory works at a time H- Diverter cartridge: CAR-3003-36-NS

## PRO-1401-03-xx

### Complete thermostatic shower kit on square column

CC	KK	LL	BB	NN/YY	VV/TT	GG
1625	2275	3088	3250	2681	3575	4063



#### Features

- A- Max: 2 gpm - 80 psi (per accessory)
- B- 3-spray hand shower
- C- 2 accessories can work together
- D- Temperature handle on the hot water inlet side, allowing the surface temperature to never exceed the shower water temperature
- E- Shower head arm adjustable up to 20" in height
- F- Thermostatic cartridge: CAR-2661-00
- G- Diverter cartridge: CAR-3003-36

Ecological options	Code	Features are the same, except:
CEC	PRO-1401-03-xx-NS	A- Max: 1.75 gpm - 80 psi (per accessory) C- 1 accessory works at a time G- Diverter cartridge: CAR-3003-36-NS

#### Finishes:

CC = chrome, KK = matte black, LL = satin brass, BB = white, NN = brushed nickel, YY = polished nickel, TT = venetian bronze, VV = satin copper, GG = gold



# Compo- nents

BARIL

# COMPONENTS

## HAND SHOWER ON WALL-MOUNTED SUPPLY ELBOW

### DSP-2555-20-xx

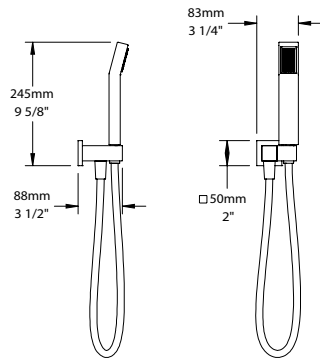

CC	KK	LL	BB	NN/YY	VV/TT	GG
259	484	709	600	423	729	790

1-spray anti-limestone hand shower on wall-mounted supply elbow

**Hand shower:**

- A- Single spray pattern
- B- Easy-to-clean silicone nozzles
- C- 2 gpm - 80 psi
- D- DOU-2555-01-xx

**Wall-mounted supply elbow:**

- E- 1/2" F connection
- F- Brass elbow
- G- RAC-9001-20-xx

**Hose:**

- H- Conical nut 1/2" female
- I- 59" (150 cm) double interlock flexible hose, rotating nut with 2 non-return valves
- J- PVC hose in KK finish or brass for other finishes

**Ecological options**

Codes	Reduced flow rates
DSP-2555-20-xx-150	1.5 gpm (5.7 l/min) - 80 psi
DSP-2555-20-xx-175	1.75 gpm (6.6 l/min) - 80 psi

CEC

### DSP-2561-19-xx

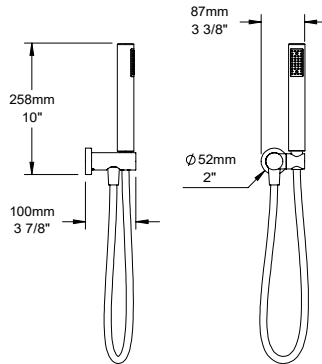

CC	KK
243	343

1-spray anti-limestone hand shower on wall-mounted supply elbow

**Hand shower:**

- A- Single spray pattern
- B- Easy-to-clean silicone nozzles
- C- 2 gpm - 80 psi
- D- DOU-2561-01-xx

**Wall-mounted supply elbow:**

- E- 1/2" F connection
- F- Brass elbow
- G- RAC-9001-19-xx

**Hose:**

- H- Conical nut 1/2" female
- I- 59" (150 cm) double interlock flexible hose, rotating nut with 2 non-return valves
- J- PVC hose in KK finish or brass for other finishes

**Ecological options**

Codes	Reduced flow rates
DSP-2561-19-xx-150	1.5 gpm (5.7 l/min) - 80 psi
DSP-2561-19-xx-175	1.75 gpm (6.6 l/min) - 80 psi

CEC

### DSP-2566-19-xx

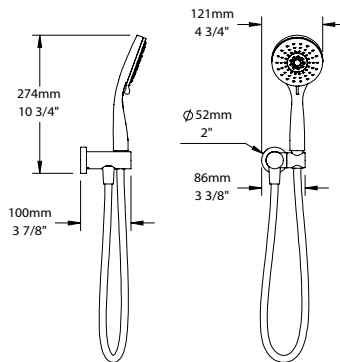

CC	KK	LL	BB	NN/YY	VV/TT	GG
259	365	552	498	415	684	779

3-spray anti-limestone hand shower on wall-mounted supply elbow

**Hand shower:**

- A- 4" diameter mechanism
- B- 3-spray mechanism: rain, massage and mix of the two
- C- Easy-to-clean silicone nozzles
- D- 2 gpm - 80 psi
- E- DOU-2566-03-xx

**Wall-mounted supply elbow:**

- F- 1/2" F connection
- G- Brass elbow
- H- RAC-9001-19-xx

**Hose:**

- I- Conical nut 1/2" female
- J- 59" (150 cm) double interlock flexible hose, rotating nut with 2 non-return valves
- K- PVC hose in KK finish or brass for other finishes

**Ecological options**

Codes	Reduced flow rates
DSP-2566-19-xx-150	1.5 gpm (5.7 l/min) - 80 psi
DSP-2566-19-xx-175	1.75 gpm (6.6 l/min) - 80 psi

CEC

Actual products may differ from pictures. Actual products measures may differ from the measures shown. All CAD prices are subject to change without notice. Effective as of June 2023.

## DSP-2574-19-xx

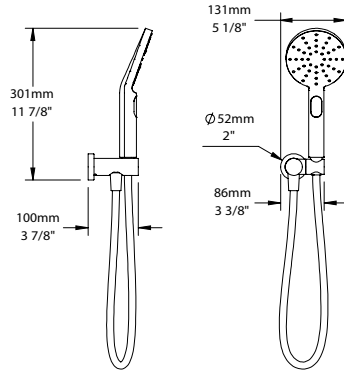

CC	KK	LL	BB	NN/YY	VV/TT	GG
309	412	632	628	465	700	815

3-spray anti-limestone hand shower on wall-mounted supply elbow

**Hand shower:**

- A- 4-3/4" diameter mechanism
- B- 3-spray mechanism: rain, mist and mix of the two
- C- Push-button mechanism
- D- Easy-to-clean silicone nozzles
- E- 2 gpm - 80 psi
- F- DOU-2574-03-xx

**Wall-mounted supply elbow:**

- G- 1/2" F connection
- H- Brass elbow
- I- RAC-9001-19-xx

**Hose:**

- J- Conical nut 1/2" female
- K- 59" (150 cm) double interlock flexible hose, rotating nut with 2 non-return valves
- L- PVC hose in KK finish or brass for other finishes

**Ecological options**

Codes	Reduced flow rates
DSP-2574-19-xx-150	1.5 gpm (5.7 l/min) - 80 psi
DSP-2574-19-xx-175	1.75 gpm (6.6 l/min) - 80 psi



## DSP-2584-19-xx

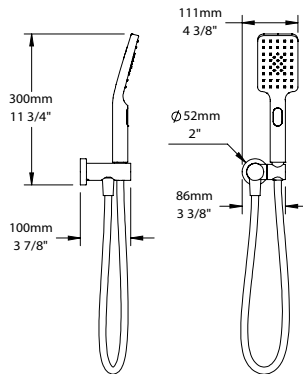

CC	KK	LL	BB	NN/YY	VV/TT	GG
309	412	632	628	465	700	815

3-spray anti-limestone hand shower on wall-mounted supply elbow

**Hand shower:**

- A- 3-spray mechanism: rain, mist and mix of the two
- B- Push-button mechanism
- C- Easy-to-clean silicone nozzles
- D- 2 gpm - 80 psi
- E- DOU-2584-03-xx

**Wall-mounted supply elbow:**

- F- 1/2" F connection
- G- Brass elbow
- H- RAC-9001-19-xx

**Hose:**

- I- Conical nut 1/2" female
- J- 59" (150 cm) double interlock flexible hose, rotating nut with 2 non-return valves
- K- PVC hose in KK finish or brass for other finishes

**Ecological options**

Codes	Reduced flow rates
DSP-2584-19-xx-150	1.5 gpm (5.7 l/min) - 80 psi
DSP-2584-19-xx-175	1.75 gpm (6.6 l/min) - 80 psi



## DSP-2584-20-xx

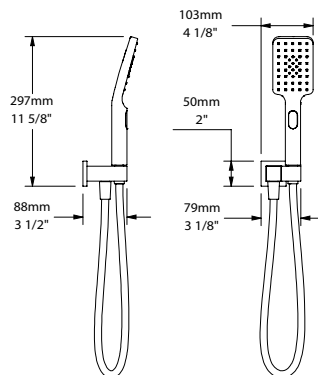

CC	KK	LL	BB	NN/YY	VV/TT	GG
318	475	652	646	477	720	838

3-spray anti-limestone hand shower on wall-mounted supply elbow

**Hand shower:**

- A- 3-spray mechanism: rain, mist and mix of the two
- B- Push-button mechanism
- C- Easy-to-clean silicone nozzles
- D- 2 gpm - 80 psi
- E- DOU-2584-03-xx

**Wall-mounted supply elbow:**

- F- 1/2" F connection
- G- Brass elbow
- H- RAC-9001-20-xx

**Hose:**

- I- Conical nut 1/2" female
- J- 59" (150 cm) double interlock flexible hose, rotating nut with 2 non-return valves
- K- PVC hose in KK finish or brass for other finishes

**Ecological options**

Codes	Reduced flow rates
DSP-2584-20-xx-150	1.5 gpm (5.7 l/min) - 80 psi
DSP-2584-20-xx-175	1.75 gpm (6.6 l/min) - 80 psi



**Finishes:**

CC = chrome, KK = matte black, LL = satin brass, BB = white, NN = brushed nickel, YY = polished nickel, TT = venetian bronze, VV = satin copper, GG = gold

# COMPONENTS

## HAND SHOWER ON WALL-MOUNTED SUPPLY ELBOW

### DSP-2604-19-xx

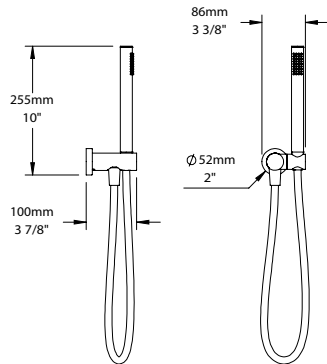

CC	KK	LL	BB	NN/YY	VV/TT	GG
316	420	607	586	488	724	839

1-spray anti-limestone hand shower on wall-mounted supply elbow

**Hand shower:**

- A- Single spray pattern
- B- Easy-to-clean silicone nozzles
- C- 2 gpm - 80 psi
- D- Brass construction
- E- DOU-2604-01-xx

**Wall-mounted supply elbow:**

- F- 1/2" F connection
- G- Brass elbow
- H- RAC-9001-19-xx

**Hose:**

- I- Conical nut 1/2" female
- J- 59" (150 cm) double interlock flexible hose, rotating nut with 2 non-return valves
- K- PVC hose in KK finish or brass for other finishes

**Ecological options**

Codes	Reduced flow rates
DSP-2604-19-xx-150	1.5 gpm (5.7 l/min) - 80 psi
DSP-2604-19-xx-175	1.75 gpm (6.6 l/min) - 80 psi

CEC

### DSP-2604-21-xx

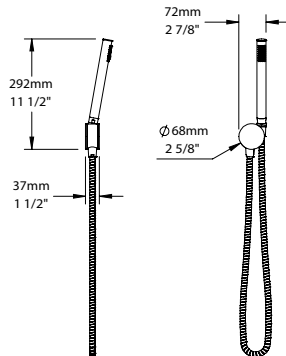

Cx	Kx	Lx	Bx	Nx/Yx	Vx/Tx	Gx
474	662	777	786	666	914	1093

1-spray anti-limestone hand shower on wall-mounted supply elbow

**Hand shower:**

- A- Single spray pattern
- B- Easy-to-clean silicone nozzles
- C- 2 gpm - 80 psi
- D- Brass construction
- E- DOU-2604-01-xx

**Wall-mounted supply elbow:**

- F- 1/2" F connection
- G- Brass elbow
- H- RAC-9001-21-xx

**Hose:**

- I- Conical nut 1/2" female
- J- 59" (150 cm) double interlock flexible hose, rotating nut with 2 non-return valves
- K- PVC hose in KK finish or brass for other finishes

**Ecological options**

Codes	Reduced flow rates
DSP-2604-21-xx-150	1.5 gpm (5.7 l/min) - 80 psi
DSP-2604-21-xx-175	1.75 gpm (6.6 l/min) - 80 psi

CEC

### DSP-2635-19-xx

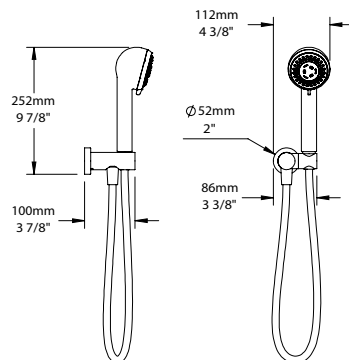

CC	KK	LL	BB	NN/YY	VV/TT	GG
324	489	682	658	486	765	869

2-spray anti-limestone hand shower on wall-mounted supply elbow

**Hand shower:**

- A- 3-1/4" diameter mechanism
- B- 2-spray mechanism: rain and massage
- C- Easy-to-clean silicone nozzles
- D- 2 gpm - 80 psi
- E- DOU-2635-02-xx

**Wall-mounted supply elbow:**

- F- 1/2" F connection
- G- Brass elbow
- H- RAC-9001-19-xx

**Hose:**

- I- Conical nut 1/2" female
- J- 59" (150 cm) double interlock flexible hose, rotating nut with 2 non-return valves
- K- PVC hose in KK finish or brass for other finishes

**Ecological options**

Codes	Reduced flow rates
DSP-2635-19-xx-150	1.5 gpm (5.7 l/min) - 80 psi
DSP-2635-19-xx-175	1.75 gpm (6.6 l/min) - 80 psi

CEC

Actual products may differ from pictures. Actual products measures may differ from the measures shown. All CAD prices are subject to change without notice. Effective as of June 2023.

## DGL-1670-03-xx

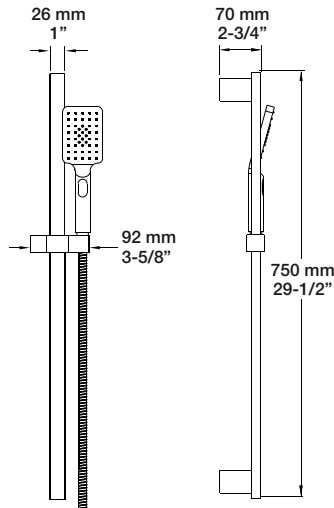
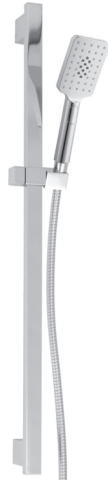

CC	KK	LL	BB	NN/YY	VV/TT	GG
475	665	1058	1041	764	1058	1495

### 3-spray sliding shower bar

- A- 3-spray push-button anti-limestone hand shower
- B- 3-spray mechanism: rain, mist and mix of the two
- C- Max: 2 gpm - 80 psi
- D- Easy-to-clean silicone nozzles
- E- DOU-2584-03-xx
- F- 59" (150 cm) double interlock flexible hose, rotating nut with 2 non-return valves
- G- PVC hose in KK finish or brass for other finishes

### Ecological options

Codes	Reduced flow rates
DGL-1670-03-xx-150	1.5 gpm (5.7 l/min) - 80 psi
DGL-1670-03-xx-175	1.75 gpm (6.6 l/min) - 80 psi

## DGL-2070-51-xx

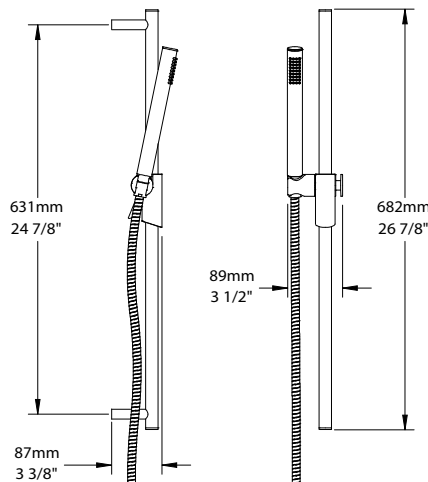

CC	KK	LL	BB	NN/YY	VV/TT	GG
460	644	828	920	764	1048	1487

### 1-spray sliding shower bar

- A- 1-spray anti-limestone hand shower
- B- Single spray pattern
- C- Max: 2 gpm - 80 psi
- D- Easy-to-clean silicone nozzles
- E- DOU-2604-01-xx
- F- Easy to move metal slider
- G- Built-in hook on the slider
- H- 59" (150 cm) double interlock flexible hose, rotating nut with 2 non-return valves
- I- PVC hose in KK finish or brass for other finishes
- J- Ø 2" decorative flange included

### Ecological options

Codes	Reduced flow rates
DGL-2070-51-xx-150	1.5 gpm (5.7 l/min) - 80 psi
DGL-2070-51-xx-175	1.75 gpm (6.6 l/min) - 80 psi

## DGL-2070-53-xx

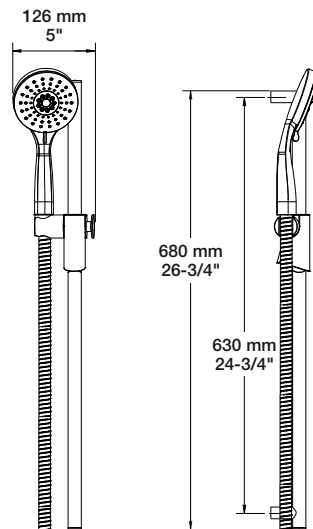

CC	KK	LL	BB	NN/YY	VV/TT	GG
395	553	751	860	698	965	1412

### 3-spray sliding shower bar

- A- 3-spray anti-limestone hand shower
- B- 4" diameter mechanism
- C- 3-spray mechanism: rain, massage and mix of the two
- D- Max: 2 gpm - 80 psi
- E- Easy-to-clean nozzles for all functions
- F- DOU-2566-03-xx
- G- Easy to move metal slider
- H- Built-in hook on the slider
- I- 59" (150 cm) double interlock flexible hose, rotating nut with 2 non-return valves
- J- PVC hose in KK finish or brass for other finishes
- K- Ø 2" decorative flange included

### Ecological options

Codes	Reduced flow rates
DGL-2070-53-xx-150	1.5 gpm (5.7 l/min) - 80 psi
DGL-2070-53-xx-175	1.75 gpm (6.6 l/min) - 80 psi

### Finishes:

CC = chrome, KK = matte black, LL = satin brass, BB = white, NN = brushed nickel, YY = polished nickel, TT = venetian bronze, VV = satin copper, GG = gold

# COMPONENTS

## SLIDING SHOWER BARS

### DGL-2070-57-xx

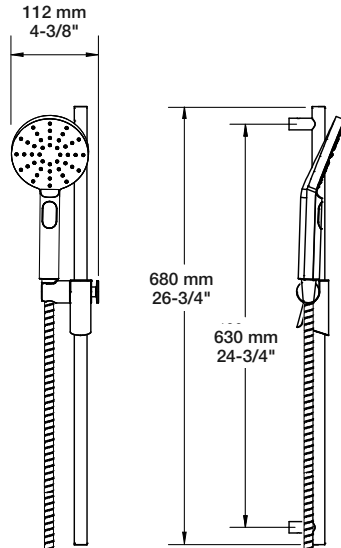

CC	KK	LL	BB	NN/YY	VV/TT	GG
425	595	811	890	731	998	1445

#### 3-spray sliding shower bar

- A- 3-spray push-button anti-limestone hand shower
- B- 4-3/4" diameter mechanism
- C- 3-spray mechanism: rain, mist and mix of the two
- D- Max: 2 gpm - 80 psi
- E- Easy-to-clean nozzles for all functions
- F- DOU-2574-03-xx
- G- Easy to move metal slider
- H- Built-in hook on the slider
- I- 59" (150 cm) double interlock flexible hose, rotating nut with 2 non-return valves
- J- PVC hose in KK finish or brass for other finishes
- K- Ø 2" decorative flange included

#### Ecological options

Codes	Reduced flow rates
DGL-2070-57-xx-150	1.5 gpm (5.7 l/min) - 80 psi
DGL-2070-57-xx-175	1.75 gpm (6.6 l/min) - 80 psi



### DGL-2070-62-xx

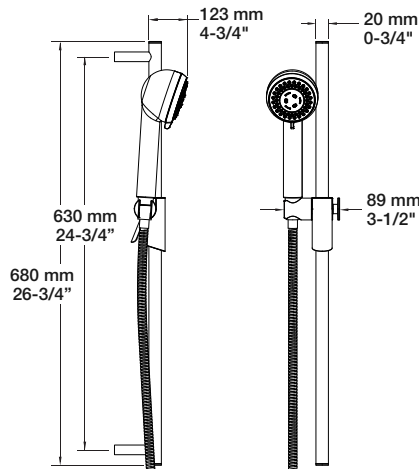

CC	CI	CK	KK	KI	LL	BB	NN/YY	VV/TT	GG
495	595	595	693	738	891	990	798	1298	1495

#### 2-spray sliding shower bar

- A- 2-spray push-button anti-limestone hand shower
- B- 3-1/4" diameter mechanism
- C- 2-spray mechanism: rain, mist
- D- Max: 2 gpm - 80 psi
- E- Easy-to-clean nozzles
- F- DOU-2635-02-xx
- G- Easy to move metal slider
- H- Built-in hook on the slider
- I- 59" (150 cm) double interlock flexible hose, rotating nut with 2 non-return valves
- J- PVC hose in KK finish or brass for other finishes
- K- Ø 2" decorative flange included

#### Ecological options

Codes	Reduced flow rates
DGL-2070-62-xx-150	1.5 gpm (5.7 l/min) - 80 psi
DGL-2070-62-xx-175	1.75 gpm (6.6 l/min) - 80 psi



### DGL-2160-04-xx

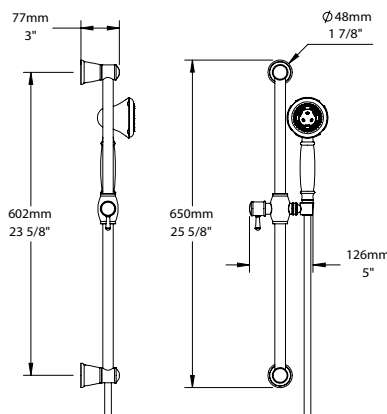

CC	KK	LL	BB	NN/YY	VV/TT	GG
495	995	1183	1091	793	1183	1498

#### 4-spray sliding shower bar

- A- 4-spray anti-limestone hand shower
- B- 2-1/2" diameter mechanism
- C- 4-spray mechanism: rain, hard rain, mix of the two and massage
- D- Max: 2 gpm - 80 psi
- E- Easy-to-clean nozzles for all functions
- F- DOU-2535-04-xx
- G- 59" (150 cm) double interlock flexible hose, rotating nut with 2 non-return valves
- H- PVC hose in KK finish or brass for other finishes

#### Ecological options

Codes	Reduced flow rates
DGL-2160-04-xx-150	1.5 gpm (5.7 l/min) - 80 psi
DGL-2160-04-xx-175	1.75 gpm (6.6 l/min) - 80 psi



Actual products may differ from pictures. Actual products measures may differ from the measures shown. All CAD prices are subject to change without notice. Effective as of June 2023.



## DGL-2170-63-xx

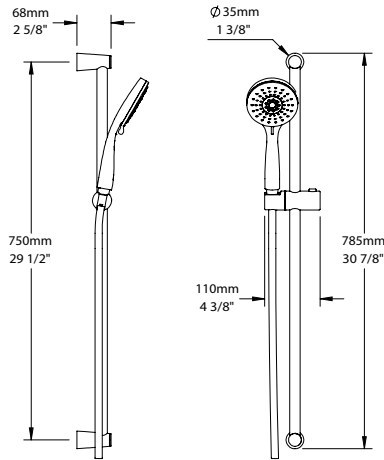

CC	KK	LL	BB	NN/YY	VV/TT	GG
195	273	460	775	487	949	1138

### 3-spray sliding shower bar

- A- 3-spray anti-limestone hand shower
- B- 4" diameter mechanism
- C- 3-spray mechanism: rain, massage and mix of the two
- D- Max: 2 gpm - 80 psi
- E- Easy-to-clean nozzles for all functions
- F- DOU-2566-03-xx
- G- 59" (150 cm) double interlock flexible hose, rotating nut with 2 non-return valves
- H- PVC hose in KK finish or brass for other finishes

#### Ecological options

Codes	Reduced flow rates
DGL-2170-63-xx-150	1.5 gpm (5.7 l/min) - 80 psi
DGL-2170-63-xx-175	1.75 gpm (6.6 l/min) - 80 psi

## DGL-2175-52-xx

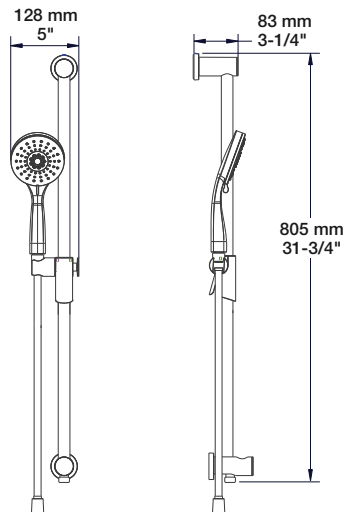

CC	KK	LL	BB	NN/YY	VV/TT	GG
298	417	1118	698	498	1048	1196

### 3-spray sliding shower bar with built-in supply elbow

- A- 3-spray anti-limestone hand shower
- B- 4" diameter mechanism
- C- 3-spray mechanism: rain, massage and mix of the two
- D- Max: 2 gpm - 80 psi
- E- Easy-to-clean nozzles for all functions
- F- DOU-2566-03-xx
- G- Easy to move metal slider
- H- Built-in hook on the slider
- I- Built-in wall supply elbow (1/2" F connection)
- J- 59" (150 cm) double interlock flexible hose, rotating nut with 2 non-return valves
- K- PVC hose in KK finish or brass for other finishes

#### Ecological options

Codes	Reduced flow rates
DGL-2175-52-xx-150	1.5 gpm (5.7 l/min) - 80 psi
DGL-2175-52-xx-175	1.75 gpm (6.6 l/min) - 80 psi

#### THE ESSENTIALS

## DGL-2175-53-xx

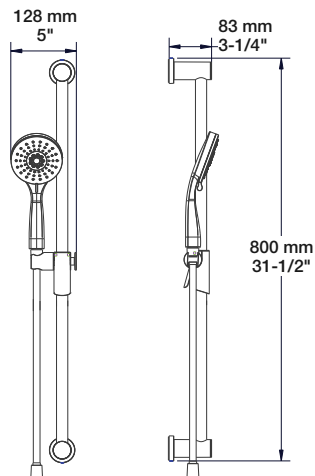

CC	KK	LL	BB	NN/YY	VV/TT	GG
270	378	480	540	448	989	1178

### 3-spray sliding shower bar

- A- 3-spray anti-limestone hand shower
- B- 4" diameter mechanism
- C- 3-spray mechanism: rain, massage and mix of the two
- D- Max: 2 gpm - 80 psi
- E- Easy-to-clean nozzles for all functions
- F- DOU-2566-03-xx
- G- Easy to move metal slider
- H- Built-in hook on the slider
- I- 59" (150 cm) double interlock flexible hose, rotating nut with 2 non-return valves
- J- PVC hose in KK finish or brass for other finishes

#### Ecological options

Codes	Reduced flow rates
DGL-2175-53-xx-150	1.5 gpm (5.7 l/min) - 80 psi
DGL-2175-53-xx-175	1.75 gpm (6.6 l/min) - 80 psi

#### Finishes:

CC = chrome, KK = matte black, LL = satin brass, BB = white, CI = chrome mist, CK = chrome matte black, KI = matte black mist, NN = brushed nickel, YY = polished nickel, TT = venetian bronze, VV = satin copper, GG = gold

# COMPONENTS

## SLIDING SHOWER BARS

### DGL-2580-53-xx

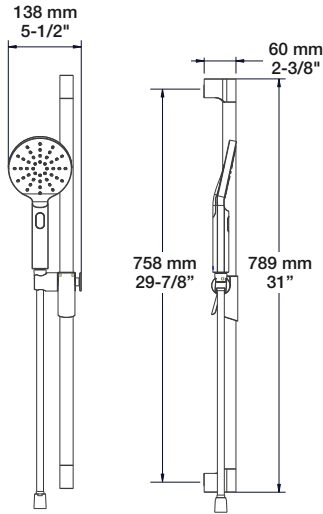

#### THE ESSENTIALS

CC	KK	LL	BB	NN/YY	VV/TT	GG
298	425	536	798	615	998	1379

#### 3-spray sliding shower bar

- A- 3-spray push-button anti-limestone hand shower
- B- 4-3/4" diameter mechanism
- C- 3-spray mechanism: rain, mist and mix of the two
- D- Max: 2 gpm - 80 psi
- E- Easy-to-clean silicone nozzles
- F- DOU-2574-03-xx
- G- Easy to move metal slider
- H- Built-in hook on the slider
- I- 59" (150 cm) double interlock flexible hose, rotating nut with 2 non-return valves
- J- PVC hose in KK finish or brass for other finishes

#### Ecological options

Codes	Reduced flow rates
DGL-2580-53-xx-150	1.5 gpm (5.7 l/min) - 80 psi
DGL-2580-53-xx-175	1.75 gpm (6.6 l/min) - 80 psi

### DGL-2584-53-xx

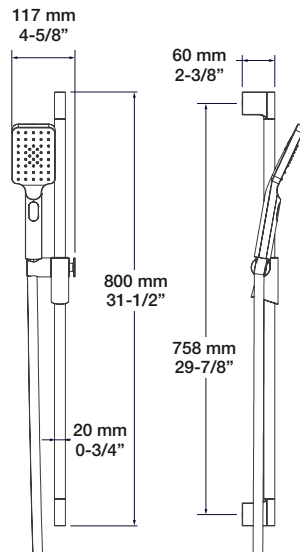

#### THE ESSENTIALS

CC	KK	LL	BB	NN/YY	VV/TT	KM	GG
298	425	536	798	615	998	641	1379

#### 3-spray sliding shower bar

- A- 3-spray push-button anti-limestone hand shower
- B- 3-spray mechanism: rain, mist and mix of the two
- C- Max: 2 gpm - 80 psi
- D- Easy-to-clean silicone nozzles
- E- DOU-2584-03-xx
- F- Easy to move metal slider
- G- Built-in hook on the slider
- H- 59" (150 cm) double interlock flexible hose, rotating nut with 2 non-return valves
- I- PVC hose in KK finish or brass for other finishes

#### Ecological options

Codes	Reduced flow rates
DGL-2584-53-xx-150	1.5 gpm (5.7 l/min) - 80 psi
DGL-2584-53-xx-175	1.75 gpm (6.6 l/min) - 80 psi

### DGL-3070-53-xx

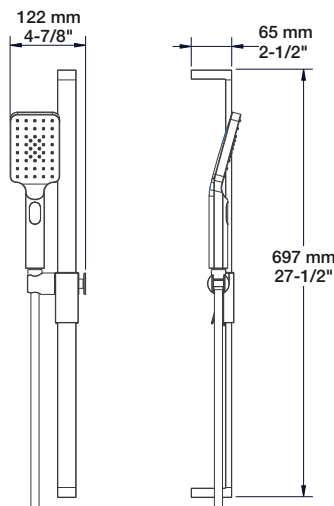

CC	KK	LL	BB	NN/YY	VV/TT	GG
374	524	848	921	698	965	1412

#### 3-spray sliding shower bar

- A- 3-spray push-button anti-limestone hand shower
- B- 3-spray mechanism: rain, mist and mix of the two
- C- Max: 2 gpm - 80 psi
- D- Easy-to-clean silicone nozzles
- E- DOU-2584-03-xx
- F- Easy to move metal slider
- G- Built-in hook on the slider
- H- 59" (150 cm) double interlock flexible hose, rotating nut with 2 non-return valves
- I- PVC hose in KK finish or brass for other finishes

#### Ecological options

Codes	Reduced flow rates
DGL-3070-53-xx-150	1.5 gpm (5.7 l/min) - 80 psi
DGL-3070-53-xx-175	1.75 gpm (6.6 l/min) - 80 psi

Actual products may differ from pictures. Actual products measures may differ from the measures shown. All CAD prices are subject to change without notice. Effective as of June 2023.

## DGL-3080-73-xx

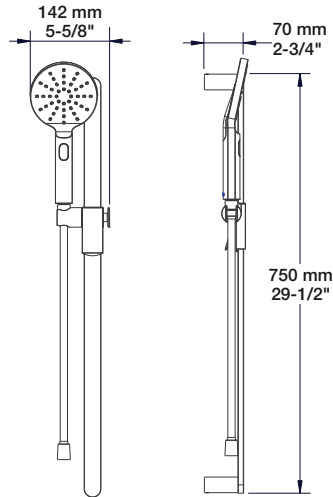

CC	KK	LL	BB	NN/YY	VV/TT	GG
475	665	913	1041	764	1080	1448

3-spray sliding shower bar

- A- 3-spray push-button anti-limestone hand shower
- B- 4-3/4" diameter mechanism
- C- 3-spray mechanism: rain, mist and mix of the two
- D- Max: 2 gpm - 80 psi
- E- Easy-to-clean silicone nozzles
- F- DOU-2574-03-xx
- G- Easy to move metal slider
- H- Built-in hook on the slider
- I- 59" (150 cm) flexible hose, rotating nut with 2 non-return valves
- J- PVC hose in CC and KK finishes or brass for other finishes

**Ecological options**

Codes	Reduced flow rates
DGL-3080-73-xx-150	1.5 gpm (5.7 l/min) - 80 psi
DGL-3080-73-xx-175	1.75 gpm (6.6 l/min) - 80 psi

## DGL-3080-83-xx

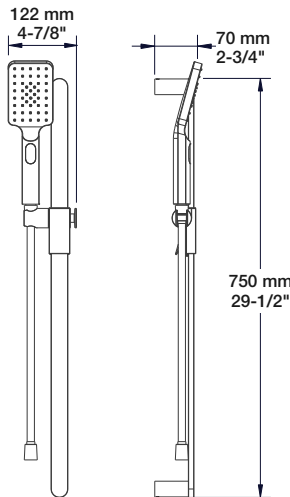

CC	KK	LL	BB	NN/YY	VV/TT	GG
475	665	913	1041	764	1080	1448

3-spray sliding shower bar

- A- 3-spray push-button anti-limestone hand shower
- B- 3-spray mechanism: rain, mist and mix of the two
- C- Max: 2 gpm - 80 psi
- D- Easy-to-clean silicone nozzles
- E- DOU-2584-03-xx
- F- Easy to move metal slider
- G- Built-in hook on the slider
- H- 59" (150 cm) flexible hose, rotating nut with 2 non-return valves
- I- PVC hose in CC and KK finishes or brass for other finishes

**Ecological options**

Codes	Reduced flow rates
DGL-3080-83-xx-150	1.5 gpm (5.7 l/min) - 80 psi
DGL-3080-83-xx-175	1.75 gpm (6.6 l/min) - 80 psi

## DGL-3097-73-xx

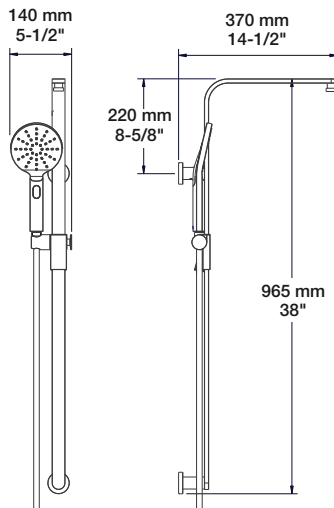

CC	KK	LL	BB	NN/YY	VV/TT	GG
695	1043	1494	1390	1097	1494	1997

Shower column, shower head not included

- A- 3-spray push-button anti-limestone hand shower
- B- 4-3/4" diameter mechanism
- C- 3-spray mechanism: rain, mist and mix of the two
- D- Max: 2 gpm - 80 psi
- E- Easy-to-clean silicone nozzles
- F- DOU-2574-03-xx
- G- Easy to move metal slider
- H- Built-in hook on the slider
- I- 1/2" F NPT connection to supply the shower head
- J- Separate volume control valves or diverter required to operate the shower head and hand shower
- K- Please order a wall-mount supply elbow for the hand shower hose
- L- 59" (150 cm) flexible hose, rotating nut with 2 non-return valves
- M- PVC hose in KK finish or brass for other finishes

**Ecological options**

Codes	Reduced flow rates
DGL-3097-73-xx-150	1.5 gpm (5.7 l/min) - 80 psi
DGL-3097-73-xx-175	1.75 gpm (6.6 l/min) - 80 psi

**Finishes:**

CC = chrome, KK = matte black, LL = satin brass, BB = white, NN = brushed nickel, YY = polished nickel, TT = venetian bronze, VV = satin copper, KM = black titanium, GG = gold

# COMPONENTS

## SLIDING SHOWER BARS

**DGL-4880-03-xx**

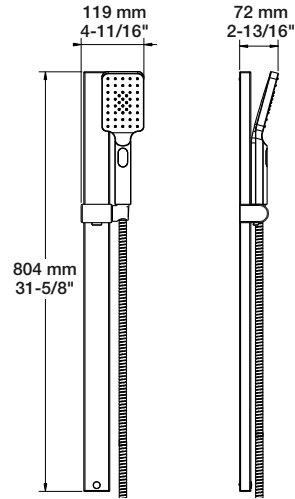
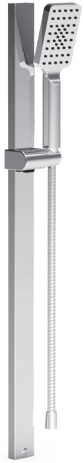

CC	KK	LL	BB	NN/YY	VV/TT	GG
495	900	998	990	772	998	1378

### 3-spray sliding shower bar

- A- 3-spray push-button anti-limestone hand shower
- B- 3-spray mechanism: rain, mist and mix of the two
- C- Max: 2 gpm - 80 psi
- D- Easy-to-clean silicone nozzles
- E- DOU-2584-03-xx
- F- 59" (150 cm) double interlock flexible hose, rotating nut with 2 non-return valves
- G- PVC hose in KK finish or brass for other finishes

### Ecological options

Codes	Reduced flow rates
DGL-4880-03-xx-150	1.5 gpm (5.7 l/min) - 80 psi
DGL-4880-03-xx-175	1.75 gpm (6.6 l/min) - 80 psi

CEC

Actual products may differ from pictures. Actual products measures may differ from the measures shown. All CAD prices are subject to change without notice. Effective as of June 2023.

## BGL-1670-00-xx

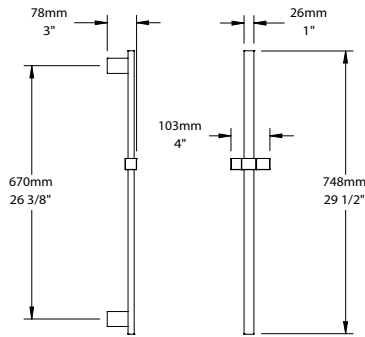

CC	KK	LL	BB	NN/YY	VV/TT	GG
380	532	846	833	611	846	1076

Shower bar with slider

## BGL-2070-50-xx

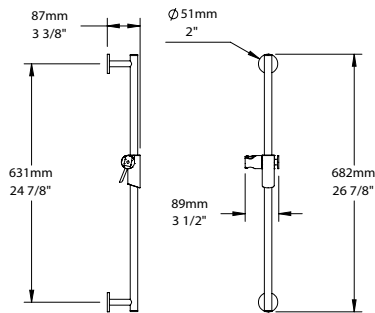

CC	KK	LL	BB	NN/YY	VV/TT	GG
316	442	506	688	558	772	1130

Shower bar with slider

- A- Easy to move metal slider
- B- Built-in hook on the slider
- C- Ø 2" decorative flange included

## BGL-2160-00-xx

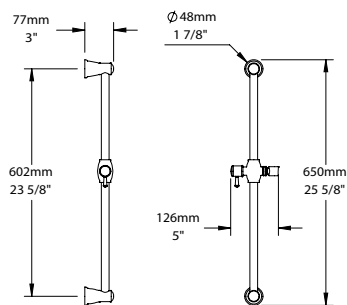

CC	KK	LL	BB	NN/YY	VV/TT	GG
396	796	866	873	634	871	1198

Shower bar with slider

## BGL-2175-50-xx

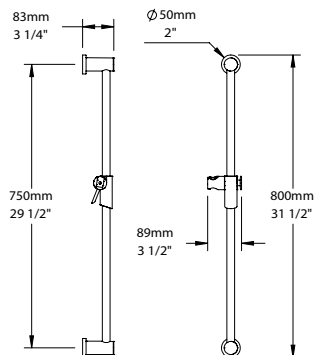

CC	KK	LL	BB	NN/YY	VV/TT	GG
216	281	346	432	358	791	942

Shower bar with slider

- A- Easy to move metal slider
- B- Built-in hook on the slider

**Finishes:**

CC = chrome, KK = matte black, LL = satin brass, BB = white, NN = brushed nickel, YY = polished nickel, TT = venetian bronze, VV = satin copper, GG = gold

# COMPONENTS

## SHOWER BARS WITH SLIDER

### BGL-2175-70-xx

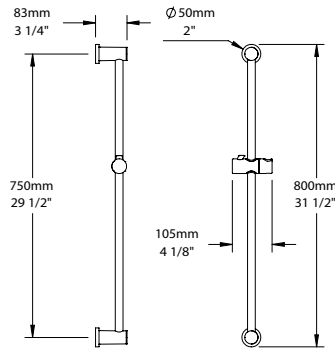

CC	KK	LL	BB	NN/YY	VV/TT	GG
156	218	759	620	389	759	911

Shower bar with slider

### BGL-2175-90-xx

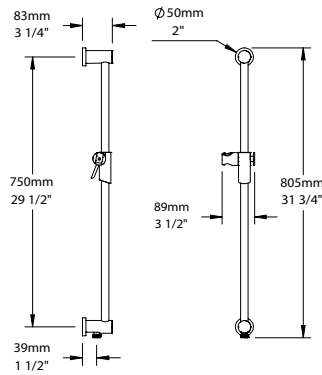

CC	KK	LL	BB	NN/YY	VV/TT	GG
238	333	894	558	398	838	957

Shower bar with slider

- A- Easy to move metal slider
- B- Built-in hook on the slider
- C- Built-in wall supply elbow (1/2" F connection)

### BGL-2580-50-xx

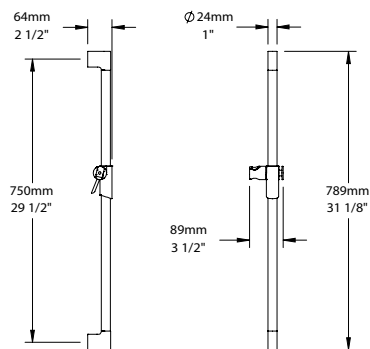

CC	KK	LL	BB	NN/YY	VV/TT	GG
238	310	381	758	490	798	1063

Shower bar with slider

- A- Easy to move metal slider
- B- Built-in hook on the slider

### BGL-3070-50-xx

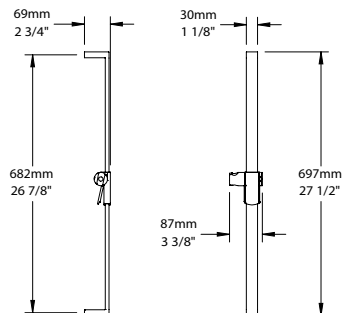

CC	KK	LL	BB	NN/YY	VV/TT	GG
300	420	628	737	523	772	1020

Shower bar with slider

- A- Easy to move metal slider
- B- Built-in hook on the slider

Actual products may differ from pictures. Actual products measures may differ from the measures shown. All CAD prices are subject to change without notice. Effective as of June 2023.

## BGL-3080-50-xx

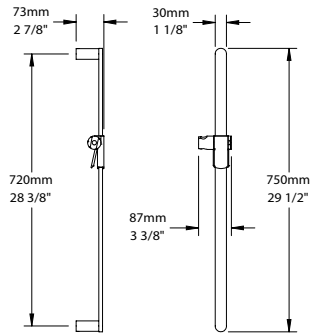

CC	KK	LL	BB	NN/YY	VV/TT	GG
380	532	730	833	611	864	1158

Shower bar with slider

- A- Easy to move metal slider
- B- Built-in hook on the slider

## BGL-3097-50-xx

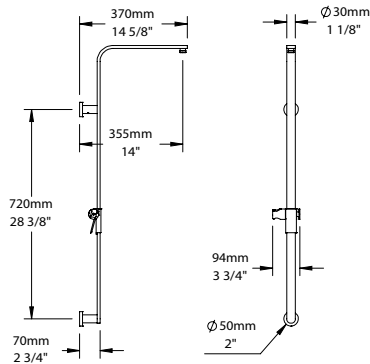

CC	KK	LL	BB	NN/YY	VV/TT	GG
556	878	1198	1112	878	1223	1515

Shower column with slider

- A- Easy to move metal slider
- B- Built-in hook on the slider
- C- 1/2" F NPT connection to supply the shower head

## BGL-4880-00-xx

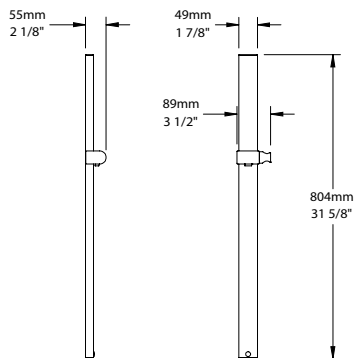

CC	KK	LL	BB	NN/YY	VV/TT	GG
396	718	798	792	610	871	1102

Shower bar with slider

**Finishes:**

CC = chrome, KK = matte black, LL = satin brass, BB = white, NN = brushed nickel, YY = polished nickel, TT = venetian bronze, VV = satin copper, GG = gold

# COMPONENTS

## HAND SHOWERS

### DOU-1219-01-xx



CC	KK	LL	BB	NN/YY	VV/TT	GG
86	222	280	244	118	280	295

1-spray hand shower

- A- Single spray pattern
- B- 2 gpm - 80 psi
- C- Brass construction

#### Ecological options

Codes	Reduced flow rates
DOU-1219-01-xx-150	1.5 gpm (5.7 l/min) - 80 psi
DOU-1219-01-xx-175	1.75 gpm (6.6 l/min) - 80 psi

CEC

### DOU-1455-02-xx



CC	KK	LL	BB	NN/YY	VV/TT	GG
160	289	381	320	224	381	400

1-spray anti-limestone brass hand shower with elbow and conical nut included

- A- Single spray pattern
- B- Easy-to-clean silicone nozzles
- C- 2 gpm - 80 psi
- D- Conical nut included
- E- 1/2 M or 15x1 F connection

#### Ecological options

Codes	Reduced flow rates
DOU-1455-02-xx-150	1.5 gpm (5.7 l/min) - 80 psi
DOU-1455-02-xx-175	1.75 gpm (6.6 l/min) - 80 psi

CEC

### DOU-2515-04-xx



CC	KK	LL	BB	NN/YY	VV/TT	GG
217	304	391	434	304	391	474

4-spray anti-limestone hand shower

- A- 2-1/2" diameter mechanism
- B- 4-spray mechanism: rain, hard rain, mix of the two and massage
- C- Easy-to-clean nozzles for all functions
- D- 2 gpm - 80 psi

#### Ecological options

Codes	Reduced flow rates
DOU-2515-04-xx-150	1.5 gpm (5.7 l/min) - 80 psi
DOU-2515-04-xx-175	1.75 gpm (6.6 l/min) - 80 psi

CEC

### DOU-2535-04-xx



CC	KK	LL	BB	NN/YY	VV/TT	GG
257	437	463	488	360	463	535

4-spray anti-limestone hand shower

- A- 2-1/2" diameter mechanism
- B- 4-spray mechanism: rain, hard rain, mix of the two and massage
- C- Easy-to-clean nozzles for all functions
- D- 2 gpm - 80 psi

#### Ecological options

Codes	Reduced flow rates
DOU-2535-04-xx-150	1.5 gpm (5.7 l/min) - 80 psi
DOU-2535-04-xx-175	1.75 gpm (6.6 l/min) - 80 psi

CEC

Actual products may differ from pictures. Actual products measures may differ from the measures shown. All CAD prices are subject to change without notice. Effective as of June 2023.



## DOU-2550-01-xx



CC	KK	LL	BB	NN/YY	VV/TT	GG
117	225	317	252	174	317	296

1-spray anti-limestone hand shower

- A- Single spray pattern
- B- Easy-to-clean silicone nozzles
- C- 2 gpm - 80 psi

**Ecological options**

Codes	Reduced flow rates
DOU-2550-01-xx-150	1.5 gpm (5.7 l/min) - 80 psi
DOU-2550-01-xx-175	1.75 gpm (6.6 l/min) - 80 psi



## DOU-2551-03-xx



CC	KK	LL	BB	NN/YY	VV/TT	GG
59	83	253	193	111	253	273

3-spray hand shower

- A- 4" diameter mechanism
- B- 3-spray mechanism: rain, massage and mix of the two
- C- Easy-to-clean nozzles for all functions
- D- 2 gpm - 80 psi

**Ecological options**

Codes	Reduced flow rates
DOU-2551-03-xx-150	1.5 gpm (5.7 l/min) - 80 psi
DOU-2551-03-xx-175	1.75 gpm (6.6 l/min) - 80 psi



## DOU-2553-04-xx



CC	KK	LL	BB	NN/YY	VV/TT	GG
167	266	315	299	219	315	348

4-spray anti-limestone hand shower

- A- 2-1/2" diameter mechanism
- B- 4-spray mechanism: rain, hard rain, mix of the two and massage
- C- Easy-to-clean nozzles for all functions
- D- 2 gpm - 80 psi

**Ecological options**

Codes	Reduced flow rates
DOU-2553-04-xx-150	1.5 gpm (5.7 l/min) - 80 psi
DOU-2553-04-xx-175	1.75 gpm (6.6 l/min) - 80 psi



## DOU-2555-01-xx



CC	KK	LL	BB	NN/YY	VV/TT	GG
56	147	241	184	107	241	217

1-spray anti-limestone hand shower

- A- Single spray pattern
- B- Easy-to-clean silicone nozzles
- C- 2 gpm - 80 psi

**Ecological options**

Codes	Reduced flow rates
DOU-2555-01-xx-150	1.5 gpm (5.7 l/min) - 80 psi
DOU-2555-01-xx-175	1.75 gpm (6.6 l/min) - 80 psi



**Finishes:**

CC = chrome, KK = matte black, LL = satin brass, BB = white, NN = brushed nickel, YY = polished nickel, TT = venetian bronze, VV = satin copper, GG = gold

# COMPONENTS

## HAND SHOWERS

**DOU-2561-01-xx**



<b>CC</b>	<b>KK</b>
<b>49</b>	<b>69</b>

1-spray anti-limestone hand shower

- A- Single spray pattern
- B- Easy-to-clean silicone nozzles
- C- 2 gpm - 80 psi

**Ecological options**

Codes	Reduced flow rates
DOU-2561-01-xx-150	1.5 gpm (5.7 l/min) - 80 psi
DOU-2561-01-xx-175	1.75 gpm (6.6 l/min) - 80 psi

**CEC**

**DOU-2566-03-xx**



<b>CC</b>	<b>KK</b>	<b>LL</b>	<b>BB</b>	<b>NN/YY</b>	<b>VV/TT</b>	<b>GG</b>
<b>65</b>	<b>91</b>	<b>104</b>	<b>100</b>	<b>111</b>	<b>216</b>	<b>229</b>

3-spray anti-limestone hand shower

- A- 4" diameter mechanism
- B- 3-spray mechanism: rain, massage and mix of the two
- C- Easy-to-clean silicone nozzles
- D- 2 gpm - 80 psi

**Ecological options**

Codes	Reduced flow rates
DOU-2566-03-xx-150	1.5 gpm (5.7 l/min) - 80 psi
DOU-2566-03-xx-175	1.75 gpm (6.6 l/min) - 80 psi

**CEC**

**DOU-2574-03-xx**



<b>CC</b>	<b>KK</b>	<b>LL</b>	<b>BB</b>	<b>NN/YY</b>	<b>VV/TT</b>	<b>GG</b>
<b>115</b>	<b>138</b>	<b>184</b>	<b>230</b>	<b>161</b>	<b>232</b>	<b>265</b>

3-spray anti-limestone hand shower

- A- 4-3/4" diameter mechanism
- B- 3-spray mechanism: rain, mist and mix of the two
- C- Push-button mechanism
- D- Easy-to-clean silicone nozzles
- E- 2 gpm - 80 psi

**Ecological options**

Codes	Reduced flow rates
DOU-2574-03-xx-150	1.5 gpm (5.7 l/min) - 80 psi
DOU-2574-03-xx-175	1.75 gpm (6.6 l/min) - 80 psi

**CEC**

**DOU-2584-03-xx**



<b>CC</b>	<b>KK</b>	<b>LL</b>	<b>BB</b>	<b>NN/YY</b>	<b>VV/TT</b>	<b>KM</b>	<b>GG</b>
<b>115</b>	<b>138</b>	<b>184</b>	<b>230</b>	<b>161</b>	<b>232</b>	<b>184</b>	<b>265</b>

3-spray anti-limestone hand shower

- A- 3-spray mechanism: rain, mist and mix of the two
- B- Push-button mechanism
- C- Easy-to-clean silicone nozzles
- D- 2 gpm - 80 psi

**Ecological options**

Codes	Reduced flow rates
DOU-2584-03-xx-150	1.5 gpm (5.7 l/min) - 80 psi
DOU-2584-03-xx-175	1.75 gpm (6.6 l/min) - 80 psi

**CEC**

Actual products may differ from pictures. Actual products measures may differ from the measures shown. All CAD prices are subject to change without notice. Effective as of June 2023.

## DOU-2604-01-xx



CC	KK	LL	BB	NN/YY	VV/TT	KM	GG
122	146	159	188	184	256	195	289

1-spray anti-limestone hand shower

- A- Single spray pattern
- B- Easy-to-clean silicone nozzles
- C- 2 gpm - 80 psi
- D- Brass construction

**Ecological options**

Codes	Reduced flow rates
DOU-2604-01-xx-150	1.5 gpm (5.7 l/min) - 80 psi
DOU-2604-01-xx-175	1.75 gpm (6.6 l/min) - 80 psi

## DOU-2635-02-xx



CC	KK	LL	BB	II	NN/YY	VV/TT	GG
130	215	234	260	260	182	297	319

2-spray anti-limestone hand shower

- A- 3-1/4" diameter mechanism
- B- 2-spray mechanism: rain, massage
- C- Easy-to-clean silicone nozzles
- D- 2 gpm - 80 psi

**Ecological options**

Codes	Reduced flow rates
DOU-2635-02-xx-150	1.5 gpm (5.7 l/min) - 80 psi
DOU-2635-02-xx-175	1.75 gpm (6.6 l/min) - 80 psi

## DOU-2652-01-xx



CF
137

1-spray anti-limestone hand shower

- A- Single spray pattern
- B- Easy-to-clean silicone nozzles
- C- 2 gpm - 80 psi

**Ecological options**

Codes	Reduced flow rates
DOU-2652-01-xx-150	1.5 gpm (5.7 l/min) - 80 psi
DOU-2652-01-xx-175	1.75 gpm (6.6 l/min) - 80 psi

**Finishes:**

CC = chrome, KK = matte black, LL = satin brass, BB = white, NN = brushed nickel, YY = polished nickel, TT = venetian bronze, VV = satin copper, II = mist, KM = black titanium, GG = gold

# COMPONENTS

## HAND SHOWER HOSES

### BOY-2012-01-xx

CC	NN
92	140



79" (200 cm) hand shower hose

- A- Conical nut 1/2" female
- B- 79" (200 cm) double interlock flexible hose, rotating nut with 2 non-return valves

### BOY-2700-00-xx

CC	KK	LL	BB	NN/YY	VV/TT	II	KM	GG
70	140	160	150	130	180	150	160	240



59" (150 cm) hand shower hose

- A- Conical nut 1/2" female
- B- 59" (150 cm) double interlock flexible hose, rotating nut with 2 non-return valves

#### Ecological options

Codes	Reduced flow rates
BOY-2700-00-xx-150	1.5 gpm (5.7 l/min) - 80 psi
BOY-2700-00-xx-175	1.75 gpm (6.6 l/min) - 80 psi

### BOY-2800-00-xx

CC	KK
70	100



59" (150 cm) PVC hand shower hose

- A- Conical nut 1/2" female
- B- 59" (150 cm) flexible hose, rotating nut with 2 non-return valves

#### Ecological options

Codes	Reduced flow rates
BOY-2800-00-xx-150	1.5 gpm (5.7 l/min) - 80 psi
BOY-2800-00-xx-175	1.75 gpm (6.6 l/min) - 80 psi

Actual products may differ from pictures. Actual products measures may differ from the measures shown. All CAD prices are subject to change without notice. Effective as of June 2023.

## RAC-9001-13-xx

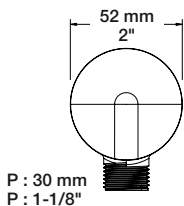

CC	KK	LL	BB	NN/YY	VV/TT	GG
46	72	111	78	62	111	115

Wall-mounted supply elbow

- A- 1/2" F NPT connection
- B- Brass elbow
- C- G 1/2" male water outlet

### THE ESSENTIALS

## RAC-9001-16-xx

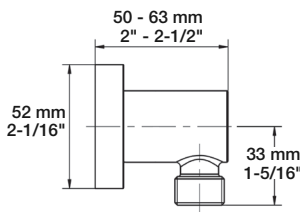

CC	KK	LL	BB	NN/YY	VV/TT	KM	GG
86	112	120	122	120	175	120	215

Wall-mounted supply elbow

- A- 1/2" F NPT connection
- B- Brass elbow
- C- G 1/2" male water outlet
- D- Adjustable depth

## RAC-9001-18-xx

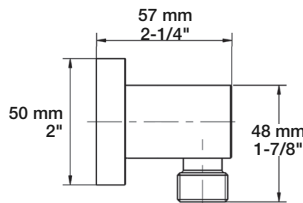

CC	KK	LL	BB	NN/YY	VV/TT	GG
108	134	142	173	142	197	270

Square wall-mounted supply elbow

- A- 1/2" F NPT connection
- B- Brass elbow
- C- G 1/2" male water outlet
- D- Adjustable depth

## RAC-9001-19-xx

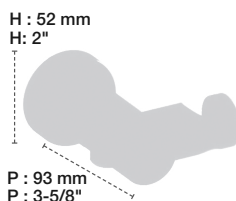

CC	KK	LL	BB	NN/YY	VV/TT	GG
124	174	288	248	174	288	310

Wall-mounted hand shower holder and supply elbow

- A- 1/2" F NPT connection
- B- Brass elbow
- C- Adjustable depth

## RAC-9001-20-xx

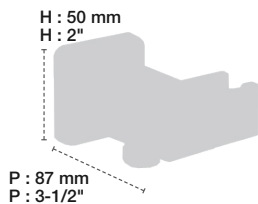
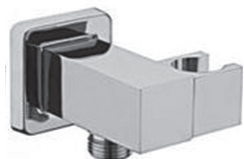

CC	KK	LL	BB	NN/YY	VV/TT	GG
133	237	308	266	186	308	333

Wall-mounted hand shower holder and supply elbow

- A- 1/2" F NPT connection
- B- Brass elbow
- C- Adjustable depth

## RAC-9001-21-xx

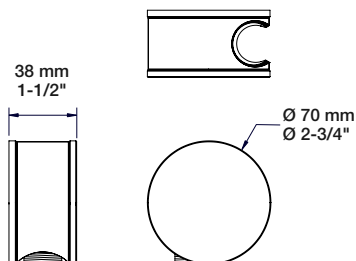

Cx	Kx	Lx	Bx	Nx/Yx	Vx/Tx	Gx
282	416	458	448	352	478	564

Wall-mounted hand shower holder and supply elbow

- A- 1/2" F NPT connection
- B- Brass elbow

x= color accent, see Flora B47 collection  
Product shown here in CF

### Finishes:

CC = chrome, KK = matte black, LL = satin brass, BB = white, NN = brushed nickel, YY = polished nickel, TT = venetian bronze, VV = satin copper, II = mist, KM = black titanium, GG = gold

# COMPONENTS

## WALL-MOUNTED SUPPLY ELBOW

THE ESSENTIALS

### RAC-9001-26-xx

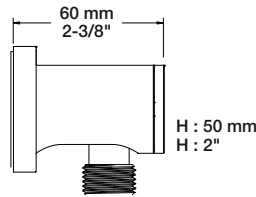

CC	KK
39	58

Wall-mounted 1/2" F supply elbow  
A- Adjustable depth

### RAC-9001-28-xx

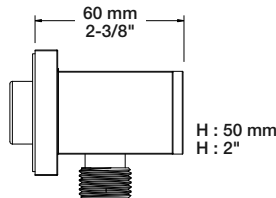

CC	KK
54	70

Square wall-mounted 1/2" F supply elbow  
A- Adjustable depth

### RAC-9201-02-xx

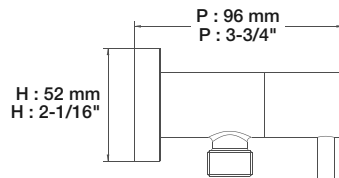

CC	KK	LL	BB	NN/YY	VV/TT	GG
125	213	225	250	188	275	313

Wall-mounted 1/2" F supply elbow with integrated volume control  
A- 6.9 gpm - 60 psi  
B- Volume control valve  
C- Brass elbow  
D- Can be used to replace a volume control valve and a wall-mounted supply elbow  
E- CAR-1020-02

### RAC-9402-14-xx

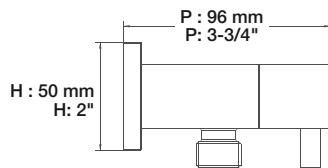
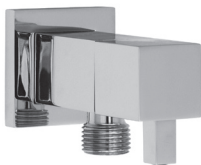

CC	KK	LL	BB	NN/YY	VV/TT	GG
172	292	310	344	258	378	430

Square wall-mounted 1/2" F supply elbow with integrated volume control  
A- 6.9 gpm - 60 psi  
B- Volume control valve  
C- Brass elbow  
D- Can be used to replace a volume control valve and a wall-mounted supply elbow  
E- CAR-1020-02

### SUP-1015-14-xx



CC	KK	LL	BB	NN/YY	VV/TT	GG
138	217	248	276	193	304	327

Wall-mounted hand shower support  
A- Made of solid brass  
B- Swivel hand shower bracket

Actual products may differ from pictures. Actual products measures may differ from the measures shown. All CAD prices are subject to change without notice. Effective as of June 2023.

## TET-0304-05-xx

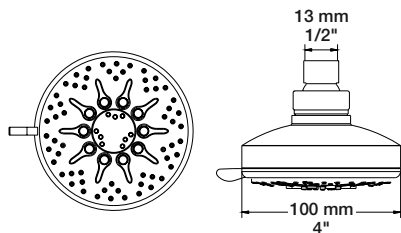

CC	KK	LL	BB	NN/YY	VV/TT	GG
46	81	232	220	102	232	245

5-spray anti-limestone modern shower head  
A- 2 gpm - 80 psi

**Ecological options**

Codes	Reduced flow rates
TET-0304-05-xx-150	1.5 gpm (5.7 l/min) - 80 psi
TET-0304-05-xx-175	1.75 gpm (6.6 l/min) - 80 psi



**THE ESSENTIALS**

## TET-0810-01-xx

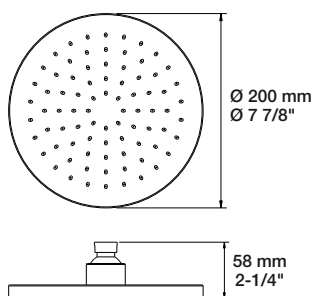

CC	KK	LL	BB	NN/YY	VV/TT	GG
220	308	345	318	317	595	645

Round 8" anti-limestone shower head  
A- 2 gpm - 80 psi  
B- Brass shower head

**Ecological options**

Codes	Reduced flow rates
TET-0810-01-xx-150	1.5 gpm (5.7 l/min) - 80 psi
TET-0810-01-xx-175	1.75 gpm (6.6 l/min) - 80 psi



## TET-0811-02-xx

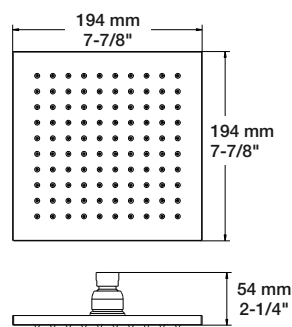
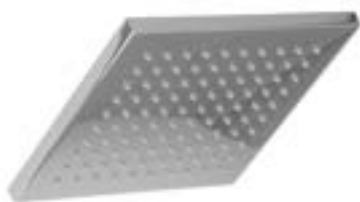

CC	KK	LL	BB	NN/YY	VV/TT	GG
265	371	598	530	371	645	663

Square 8" anti-limestone shower head  
A- 2 gpm - 80 psi  
B- Brass shower head

**Ecological options**

Codes	Reduced flow rates
TET-0811-02-xx-150	1.5 gpm (5.7 l/min) - 80 psi
TET-0811-02-xx-175	1.75 gpm (6.6 l/min) - 80 psi



## TET-0812-03-xx

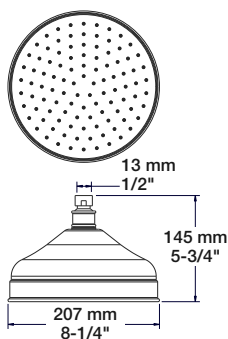

CC	KK	LL	BB	NN/YY	VV/TT	GG
295	487	649	590	472	649	738

Sunflower 8" shower head  
A- 2 gpm - 80 psi  
B- Brass shower head

**Ecological options**

Codes	Reduced flow rates
TET-0812-03-xx-150	1.5 gpm (5.7 l/min) - 80 psi
TET-0812-03-xx-175	1.75 gpm (6.6 l/min) - 80 psi



## TET-0813-01-xx

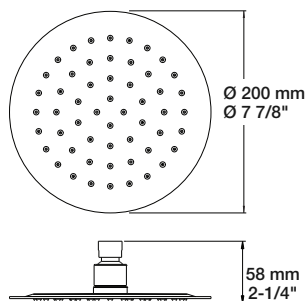

CC
175

Round 8" anti-limestone shower head  
A- 2 gpm - 80 psi  
B- Polished stainless steel thin shower head

**Ecological options**

Codes	Reduced flow rates
TET-0813-01-xx-150	1.5 gpm (5.7 l/min) - 80 psi
TET-0813-01-xx-175	1.75 gpm (6.6 l/min) - 80 psi



**Finishes:**

CC = chrome, KK = matte black, LL = satin brass, BB = white, NN = brushed nickel, YY = polished nickel, TT = venetian bronze, VV = satin copper, GG = gold

# COMPONENTS

## SHOWER HEADS

### TET-0814-01-xx

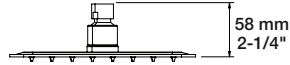
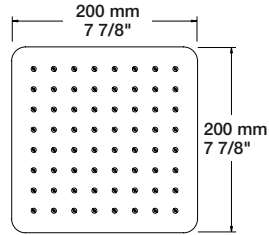

CC

225

Square 8" anti-limestone shower head

A- 2 gpm - 80 psi

B- Polished stainless steel thin shower head

**Ecological options**

Codes	Reduced flow rates
TET-0814-01-xx-150	1.5 gpm (5.7 l/min) - 80 psi
TET-0814-01-xx-175	1.75 gpm (6.6 l/min) - 80 psi

CEC

**THE ESSENTIALS**

CC	KK	LL	BB	NN/YY	VV/TT	KM	GG
250	350	450	500	375	628	425	625

Rounded square 8" anti-limestone shower head

A- 2 gpm - 80 psi

B- Brass shower head

**Ecological options**

Codes	Reduced flow rates
TET-0815-01-xx-150	1.5 gpm (5.7 l/min) - 80 psi
TET-0815-01-xx-175	1.75 gpm (6.6 l/min) - 80 psi

CEC

### TET-0815-01-xx

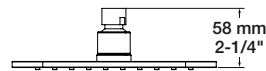
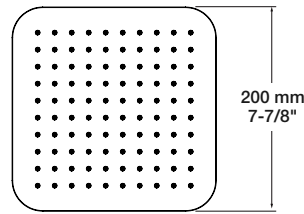

### TET-1010-01-xx

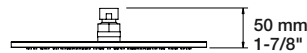
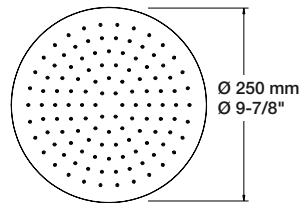

CC	KK	LL	BB	NN/YY	VV/TT	GG
350	490	630	700	525	770	916

Round 10" anti-limestone shower head

A- 2 gpm - 80 psi

B- Brass shower head

**Ecological options**

Codes	Reduced flow rates
TET-1010-01-xx-150	1.5 gpm (5.7 l/min) - 80 psi
TET-1010-01-xx-175	1.75 gpm (6.6 l/min) - 80 psi

CEC

### TET-1010-47-xx

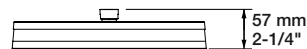
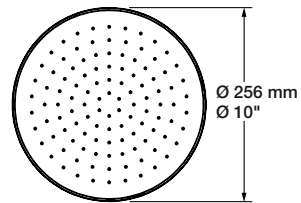

Cx	Kx	Lx	Bx	Nx/Yx	Vx/Tx	Gx
695	1160	1251	1390	973	1445	1668

Flora round 10" anti-limestone shower head

A- 2 gpm - 80 psi

B- Brass shower head

**Ecological options**

Codes	Reduced flow rates
TET-1010-47-xx-150	1.5 gpm (5.7 l/min) - 80 psi
TET-1010-47-xx-175	1.75 gpm (6.6 l/min) - 80 psi

CEC

x= color accent, see Flora B47 collection  
Product shown here in CF

### TET-1011-01-xx

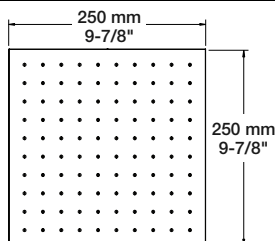

CC	KK	LL	BB	NN/YY	VV/TT	GG
425	595	765	850	638	935	1063

Square 10" anti-limestone shower head

A- 2 gpm - 80 psi

B- Brass shower head

**Ecological options**

Codes	Reduced flow rates
TET-1011-01-xx-150	1.5 gpm (5.7 l/min) - 80 psi
TET-1011-01-xx-175	1.75 gpm (6.6 l/min) - 80 psi

CEC

Actual products may differ from pictures. Actual products measures may differ from the measures shown. All CAD prices are subject to change without notice. Effective as of June 2023.



## TET-1013-01-xx

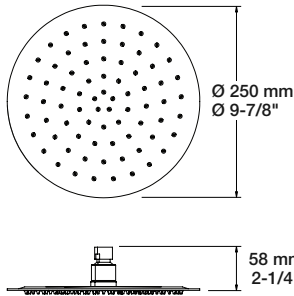

CC	KK
250	350

Round 10" anti-limestone shower head  
 A- 2 gpm - 80 psi  
 B- Polished stainless steel thin shower head

**Ecological options**

Codes	Reduced flow rates
TET-1013-01-xx-150	1.5 gpm (5.7 l/min) - 80 psi
TET-1013-01-xx-175	1.75 gpm (6.6 l/min) - 80 psi

## TET-1014-01-xx

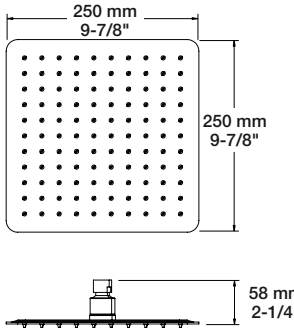

CC
300

Square 10" anti-limestone shower head  
 A- 2 gpm - 80 psi  
 B- Polished stainless steel thin shower head

**Ecological options**

Codes	Reduced flow rates
TET-1014-01-xx-150	1.5 gpm (5.7 l/min) - 80 psi
TET-1014-01-xx-175	1.75 gpm (6.6 l/min) - 80 psi

## TET-1208-01-xx

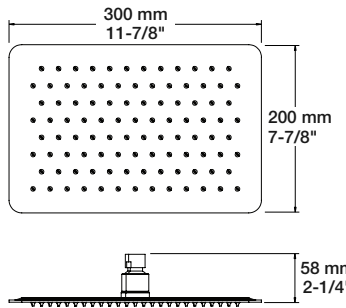

CC	KK
280	385

Rectangular 12" x 8" anti-limestone shower head  
 A- 2 gpm - 80 psi  
 B- Polished stainless steel thin shower head

**Ecological options**

Codes	Reduced flow rates
TET-1208-01-xx-150	1.5 gpm (5.7 l/min) - 80 psi
TET-1208-01-xx-175	1.75 gpm (6.6 l/min) - 80 psi

## TET-1210-01-xx

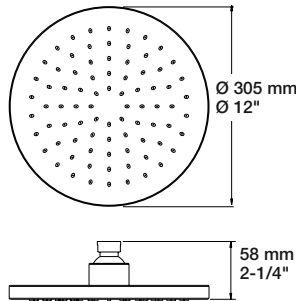

CC	KK	LL	BB	NN/YY	VV/TT	GG
495	693	1045	990	743	1089	1238

Round 12" anti-limestone shower head  
 A- 2 gpm - 80 psi  
 B- Brass shower head

**Ecological option**

Code	Reduced flow rate
TET-1210-01-xx-175	1.75 gpm (6.6 l/min) - 80 psi

## TET-1212-04-xx

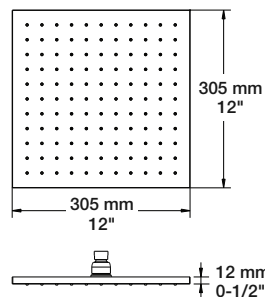

CC	KK	LL	BB	NN/YY	VV/TT	GG
575	805	1128	1150	863	1265	1438

Square 12" anti-limestone shower head  
 A- 2 gpm - 80 psi  
 B- Brass shower head

**Ecological option**

Code	Reduced flow rate
TET-1212-04-xx-175	1.75 gpm (6.6 l/min) - 80 psi

**Finishes:**

CC = chrome, KK = matte black, LL = satin brass, BB = white, NN = brushed nickel, YY = polished nickel, TT = venetian bronze, VV = satin copper, KM = black titanium, GG = gold

### TET-1213-01-xx

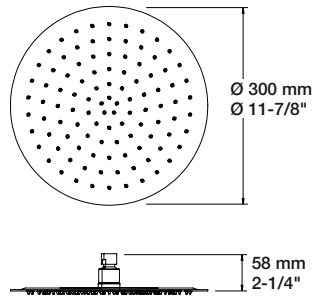

CC

345

Round 12" anti-limestone shower head

- A- 2 gpm - 80 psi
- B- Polished stainless steel thin shower head

**Ecological option**

Code	Reduced flow rate
TET-1213-01-xx-175	1.75 gpm (6.6 l/min) - 80 psi

CEC

### TET-1214-01-xx

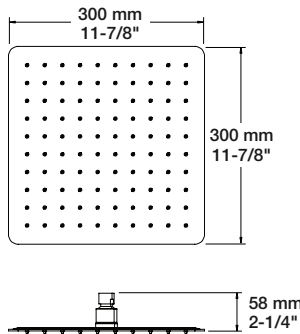

CC

395

Square 12" anti-limestone shower head

- A- 2 gpm - 80 psi
- B- Polished stainless steel thin shower head

**Ecological option**

Code	Reduced flow rate
TET-1214-01-xx-175	1.75 gpm (6.6 l/min) - 80 psi

CEC

### TET-1214-91-xx

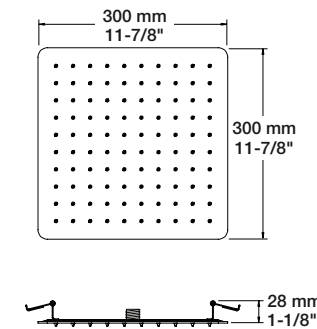

CC

465

Square 12" anti-limestone built-in shower head

- A- 2 gpm - 80 psi
- B- Polished stainless steel thin shower head

**Ecological option**

Code	Reduced flow rate
TET-1214-91-xx-175	1.75 gpm (6.6 l/min) - 80 psi

CEC

### TET-1613-01-xx

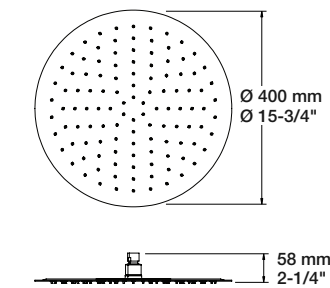

CC

495

Round 16" anti-limestone shower head

- A- 2 gpm - 80 psi
- B- Polished stainless steel thin shower head
- C- Install with a straight ceiling mount only

**Ecological option**

Code	Reduced flow rate
TET-1613-01-xx-175	1.75 gpm (6.6 l/min) - 80 psi

CEC

### TET-1614-01-xx

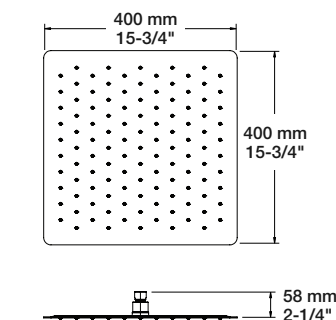

CC

545

Square 16" anti-limestone shower head

- A- 2 gpm - 80 psi
- B- Polished stainless steel thin shower head
- C- Install with a straight ceiling mount only

**Ecological option**

Code	Reduced flow rate
TET-1614-01-xx-175	1.75 gpm (6.6 l/min) - 80 psi

CEC

Actual products may differ from pictures. Actual products measures may differ from the measures shown. All CAD prices are subject to change without notice. Effective as of June 2023.

## TET-1614-91-xx

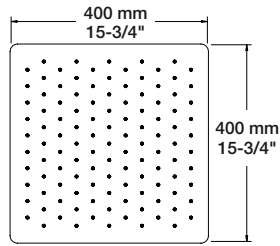

CC

645

Square 16" anti-limestone built-in shower head

- A- 2 gpm - 80 psi
- B- Polished stainless steel thin shower head

**Ecological option**

Code	Reduced flow rate
TET-1614-91-xx-175	1.75 gpm (6.6 l/min) - 80 psi

## TET-1616-01-xx

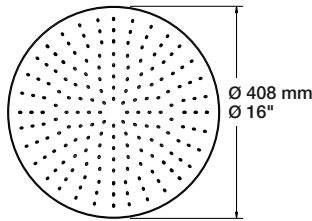

CC	KK	LL	BB	NN/YY	VV/TT	GG
795	1113	1431	1590	1193	1749	1988

Round 16" anti-limestone shower head

- A- 2 gpm - 80 psi
- B- Brass shower head
- C- Install with a straight ceiling mount only

**Ecological option**

Code	Reduced flow rate
TET-1616-01-xx-175	1.75 gpm (6.6 l/min) - 80 psi

## TET-1616-02-xx

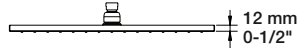
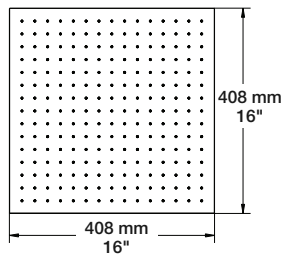

CC	KK	LL	BB	NN/YY	VV/TT	GG
885	1239	1593	1770	1328	1947	2213

Square 16" anti-limestone shower head

- A- 2.5 gpm - 80 psi
- B- Brass shower head
- C- Install with a straight ceiling mount only

**Ecological option**

Code	Reduced flow rate
TET-1616-02-xx-175	1.75 gpm (6.6 l/min) - 80 psi

## TET-2012-01-xx

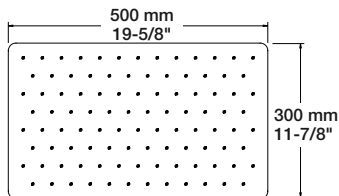

CC

585

Rectangular 20" x 12" anti-limestone shower head

- A- 2 gpm - 80 psi
- B- Polished stainless steel thin shower head

**Ecological option**

Code	Reduced flow rate
TET-2012-01-xx-175	1.75 gpm (6.6 l/min) - 80 psi

## TET-3018-01-xx

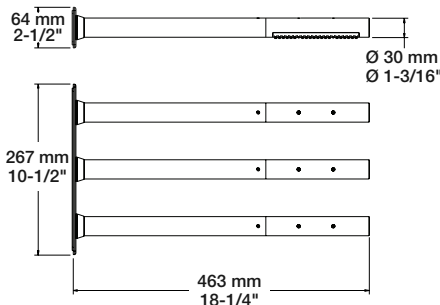

CC/CF	KK	LL	BB	NN/YY	VV/TT	GG
995	1393	1791	1890	1493	1791	1990

Adjustable 3-stem shower head

- A- 3 adjustable brass shower heads
- B- 2 gpm - 80 psi
- C- Wall plate for shower heads included
- D- 2 choices of installation: with or without wall plate

**Ecological option**

Code	Reduced flow rate
TET-3018-01-xx-175	1.75 gpm (6.6 l/min) - 80 psi

**Finishes:**

CC = chrome, CF = smokey chrome, KK = matte black, LL = satin brass, BB = white, NN = brushed nickel, YY = polished nickel, TT = venetian bronze, VV = satin copper, GG = gold

# COMPONENTS

## SHOWER ARMS

### BRA-0612-02-xx

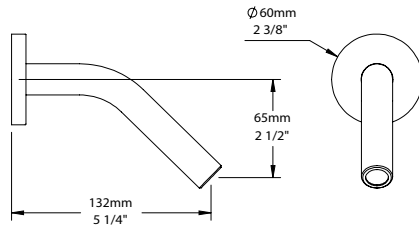

CC	KK	LL	BB	NN/YY	VV/TT	GG
46	71	119	92	68	143	183

6" wall-mounted shower arm  
A- 1/2" M NPT connection

### BRA-0612-14-xx

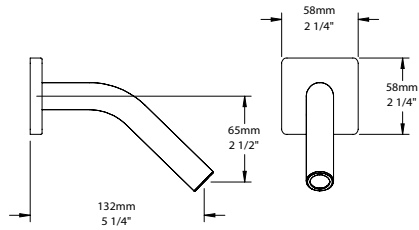

CC	KK	LL	BB	NN/YY	VV/TT	GG
59	112	156	118	88	179	214

6" wall-mounted shower arm, square flange  
A- 1/2" M NPT connection

### BRA-1212-02-xx

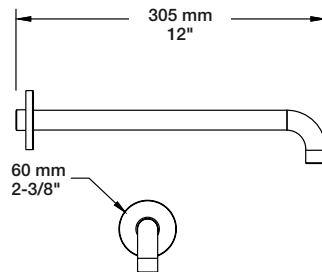

CC	KK	LL	BB	NN/YY	VV/TT	GG
72	152	245	178	135	260	278

12" wall-mounted shower arm  
A- 1/2" M NPT connection

### BRA-1212-14-xx

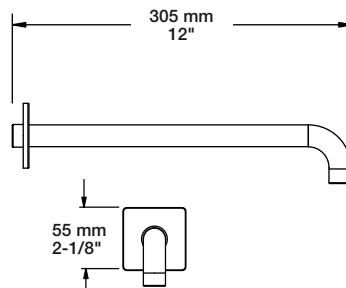

CC	KK	LL	BB	NN/YY	VV/TT	GG
78	162	260	188	150	270	295

12" wall-mounted shower arm, square flange  
A- 1/2" M NPT connection

### BRA-1409-02-xx

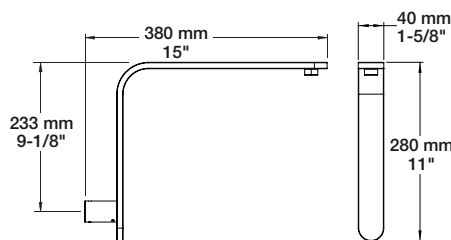

CC	KK	LL	BB	NN/YY	VV/TT	GG
180	348	380	394	289	400	523

15" L-shaped wall-mounted shower arm  
A- 1/2" F NPT connection  
B- Ø 2" optional round flange

Actual products may differ from pictures. Actual products measures may differ from the measures shown. All CAD prices are subject to change without notice. Effective as of June 2023.

## BRA-1608-00-xx

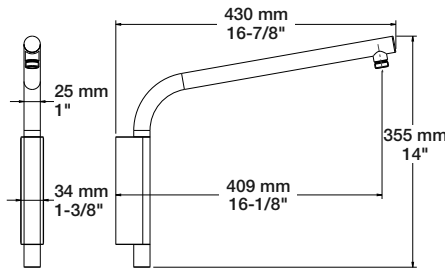

CC	KK	LL	BB	NN/YY	VV/TT	GG
298	491	518	538	417	548	612

17" L-shaped wall-mounted shower arm  
A- 1/2" F NPT connection

## BRA-1612-44-xx

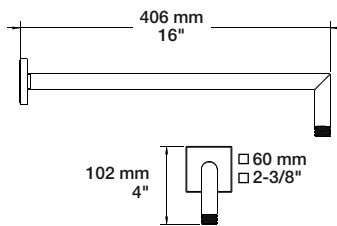

CC	KK	LL	BB	NN/YY	VV/TT	GG
110	176	330	264	209	330	462

16" wall-mounted shower arm, square flange  
A- 1/2" M NPT connection

## BRA-1612-66-xx

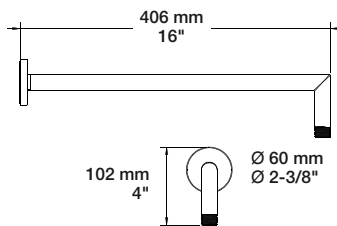

CC	KK	LL	BB	NN/YY	VV/TT	KM	GG
95	152	285	228	181	285	192	399

16" wall-mounted shower arm  
A- 1/2" M NPT connection

## BRA-1614-04-xx

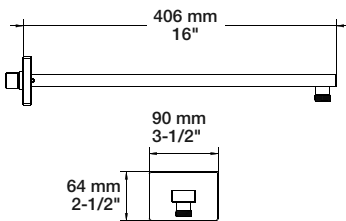

CC	KK	LL	BB	NN/YY	VV/TT	GG
195	298	328	348	298	429	398

16" rectangular wall-mounted shower arm  
A- 1/2" F NPT connection

## BRA-1812-02-xx

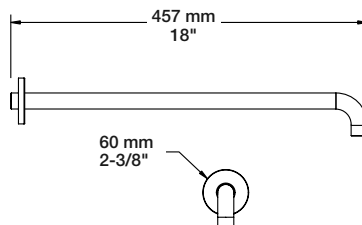

CC	KK	LL	BB	NN/YY	VV/TT	GG
90	126	259	248	195	278	328

18" wall-mounted shower arm  
A- 1/2" M NPT connection

**Finishes:**

CC = chrome, KK = matte black, LL = satin brass, BB = white, NN = brushed nickel, YY = polished nickel, TT = venetian bronze, VV = satin copper, KM = black titanium, GG = gold

# COMPONENTS

## SHOWER ARMS

### BRA-1812-14-xx

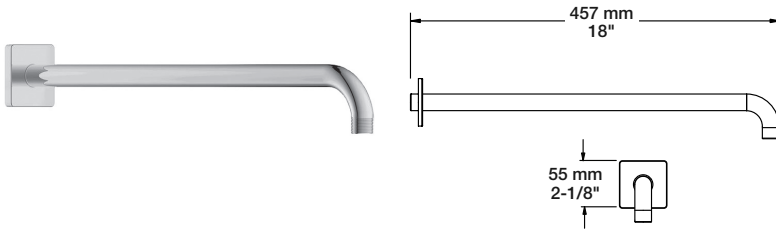

CC	KK	LL	BB	NN/YY	VV/TT	GG
110	154	298	268	217	317	348

18" wall-mounted shower arm, square flange  
A- 1/2" M NPT connection

### BRA-1815-02-xx

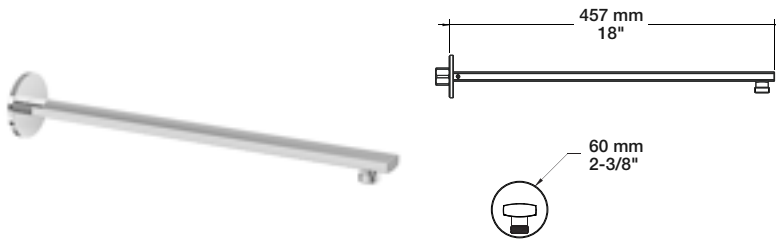

CC	KK	LL	BB	NN/YY	VV/TT	GG
195	344	398	390	273	429	488

18" wall mounted shower arm  
A- 1/2" F NPT connection

### BRA-1816-02-xx

Available  
Q3 2023

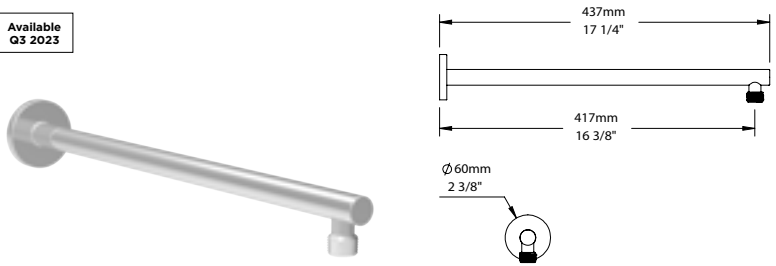

CC	KK	LL	BB	NN/YY	VV/TT	GG
100	140	284	249	200	284	348

18" wall mounted shower arm  
A- 1/2" M NPT connection

Actual products may differ from pictures. Actual products measures may differ from the measures shown. All CAD prices are subject to change without notice. Effective as of June 2023.

## RAC-0318-02-xx

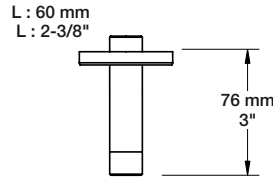

CC	KK	LL	BB	NN/YY	VV/TT	GG
26	82	121	90	67	121	168

3" ceiling mounted shower arm  
A- 1/2" M NPT connection

## RAC-0318-14-xx

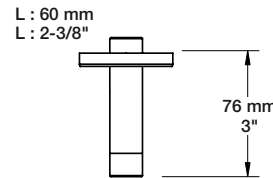

CC	KK	LL	BB	NN/YY	VV/TT	GG
38	94	133	104	79	133	178

3" ceiling mounted shower arm, square flange  
A- 1/2" M NPT connection

## RAC-0618-02-xx

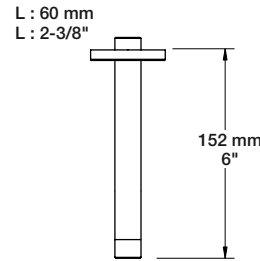

CC	KK	LL	BB	NN/YY	VV/TT	KM	GG
42	110	124	115	82	165	126	227

6" ceiling mounted shower arm  
A- 1/2" M NPT connection

## RAC-0618-14-xx

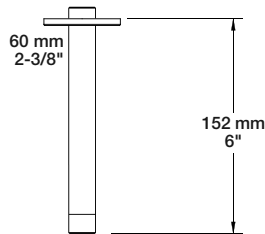

CC	KK	LL	BB	NN/YY	VV/TT	GG
62	122	162	135	94	186	277

6" ceiling mounted shower arm, square flange  
A- 1/2" M NPT connection

## RAC-0918-02-xx

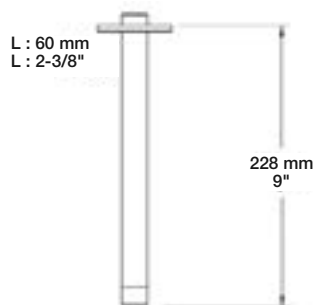

CC	KK	LL	BB	NN/YY	VV/TT	GG
49	143	194	155	117	194	247

9" ceiling mounted shower arm  
A- 1/2" M NPT connection

**Finishes:**

CC = chrome, KK = matte black, LL = satin brass, BB = white, NN = brushed nickel, YY = polished nickel, TT = venetian bronze, VV = satin copper, KM = black titanium, GG = gold

# COMPONENTS

## CONNECTORS

### RAC-0918-14-xx



L : 60 mm  
L : 2-3/8"

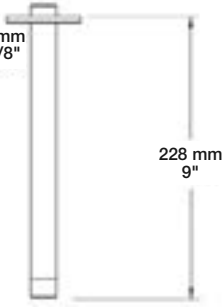

CC	KK	LL	BB	NN/YY	VV/TT	GG
66	163	214	175	137	214	267

9" ceiling mounted shower arm, square flange  
A- 1/2" M NPT connection

### RAC-1218-02-xx



60 mm  
2-3/8"

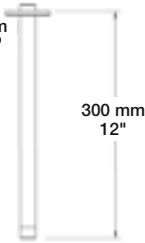

CC	KK	LL	BB	NN/YY	VV/TT	GG
60	173	236	185	147	236	277

12" ceiling mounted shower arm  
A- 1/2" M NPT connection

### RAC-1218-14-xx



60 mm  
2-3/8"



CC	KK	LL	BB	NN/YY	VV/TT	GG
75	193	256	205	167	256	297

12" ceiling mounted shower arm, square flange  
A- 1/2" M NPT connection

Actual products may differ from pictures. Actual products measures may differ from the measures shown. All CAD prices are subject to change without notice. Effective as of June 2023.



## BEC-0520-22-xx

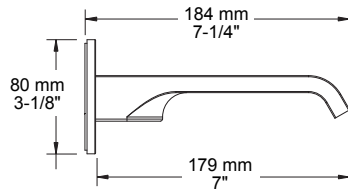

CC	KK	LL	BB	NN/YY	VV/TT	GG
265	371	477	530	398	557	610

Cascade-type tub spout without diverter

- A- Slip-on installation
- B- Cascade stream

## BEC-0520-26-xx

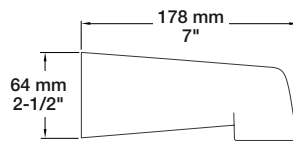

CC	KK	LL	BB	NN/YY	VV/TT	GG
62	170	194	198	128	206	278

7" tub spout without diverter

- A- Slip-on installation
- B- Cascade stream

### THE ESSENTIALS

## BEC-0520-37-xx

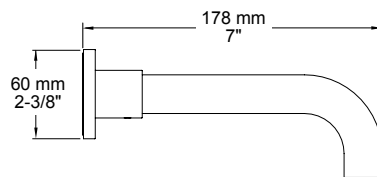

CC	KK	LL	BB	NN/YY	VV/TT	GG
102	143	188	182	166	278	339

Round modern tub spout without diverter 1/2" F

- A- Cascade stream
- B- 1/2" F NPT connection

## BEC-0520-39-xx

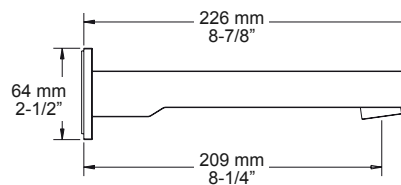

CC	KK	LL	BB	NN/YY	VV/TT	GG
295	413	531	590	443	620	679

Square modern tub spout without diverter

- A- Slip-on installation
- B- Laminar stream

### THE ESSENTIALS

## BEC-0520-45-xx

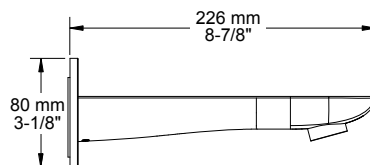

CC	KK	LL	BB	NN/YY	VV/TT	GG
285	399	513	570	428	599	656

Sens tub spout without diverter

- A- Slip-on installation
- B- Laminar stream

**Finishes:**

CC = chrome, KK = matte black, LL = satin brass, BB = white, NN = brushed nickel, YY = polished nickel, TT = venetian bronze, VV = satin copper, GG = gold

# COMPONENTS

## TUB SPOUTS

### THE ESSENTIALS

#### BEC-0520-46-xx

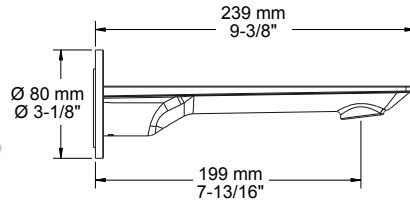

CC	KK	LL	BB	NN/YY	VV/TT	KM	GG
310	434	527	620	465	651	558	713

Profile tub spout without diverter

- A- Slip-on installation
- B- Laminar stream

#### BEC-0520-51-xx

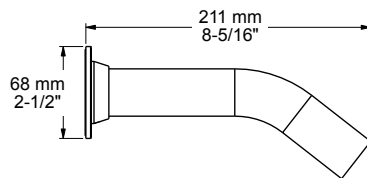

CC/CF	KK	LL	BB	NN/YY	VV/TT	GG
271	379	461	542	407	569	623

MA tub spout without diverter

- A- Slip-on installation
- B- Laminar stream

#### BEC-0520-73-xx

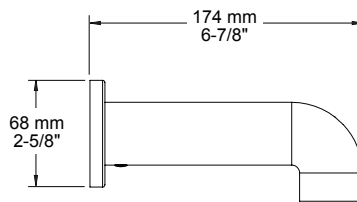

CC	KK	LL	BB	NN/YY	VV/TT	KM	GG
90	116	247	240	161	247	161	292

Round 7" tub spout without diverter

- A- Slip-on installation
- B- Laminar stream

#### BEC-0520-74-xx

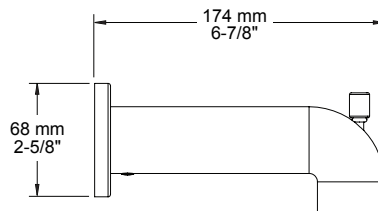

CC	KK	LL	BB	NN/YY	VV/TT	GG
99	128	257	249	171	264	301

Round 7" tub spout with diverter

- A- Slip-on installation
- B- Laminar stream

#### BEC-0520-83-xx

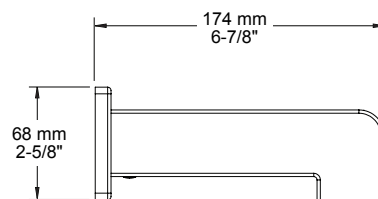

CC	KK	LL	BB	NN/YY	VV/TT	GG
109	134	298	298	188	298	305

Square 7" tub spout without diverter

- A- Slip-on installation
- B- Laminar stream

Actual products may differ from pictures. Actual products measures may differ from the measures shown. All CAD prices are subject to change without notice. Effective as of June 2023.

**BEC-0520-84-xx**

CC	KK	LL	BB	NN/YY	VV/TT	GG
124	156	318	318	204	318	325

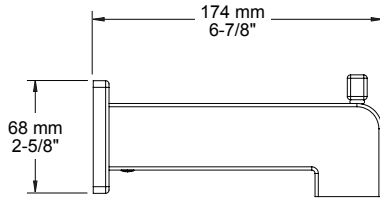
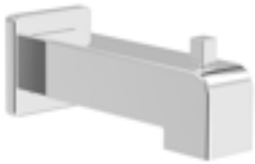

Square 7" tub spout with diverter

- A- Slip-on installation
- B- Laminar stream

**Finishes:**

CC = chrome, CF = smokey chrome, KK = matte black, LL = satin brass, BB = white, NN = brushed nickel, YY = polished nickel, TT = venetian bronze, VV = satin copper, KM = black titanium, GG = gold

# COMPONENTS

## BODY JETS

### BOD-5001-00-xx

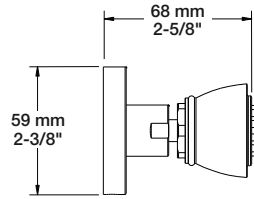

CC	KK	LL	BB	NN/YY	VV/TT	GG
95	195	216	190	133	216	285

Lateral body jet

A- 2 gpm - 80 psi  
B- Swivel body jet

**Ecological options**

Codes	Reduced flow rates
BOD-5001-00-xx-150	1.5 gpm (5.7 l/min) - 80 psi
BOD-5001-00-xx-175	1.75 gpm (6.6 l/min) - 80 psi

### BOD-5002-01-xx

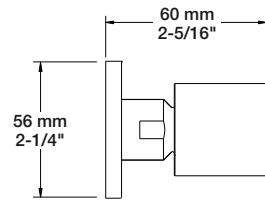

CC	KK	LL	BB	NN/YY	VV/TT	GG
125	225	246	250	175	275	323

Cylindrical lateral body jet

A- 2 gpm - 80 psi  
B- Swivel body jet

**Ecological options**

Codes	Reduced flow rates
BOD-5002-01-xx-150	1.5 gpm (5.7 l/min) - 80 psi
BOD-5002-01-xx-175	1.75 gpm (6.6 l/min) - 80 psi

### BOD-5004-02-xx

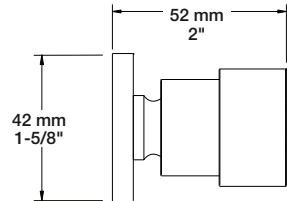

CC	KK	LL	BB	NN/YY	VV/TT	GG
285	399	456	513	399	527	542

Square lateral body jet

A- 2 gpm - 80 psi  
B- Swivel body jet

**Ecological options**

Codes	Reduced flow rates
BOD-5004-02-xx-150	1.5 gpm (5.7 l/min) - 80 psi
BOD-5004-02-xx-175	1.75 gpm (6.6 l/min) - 80 psi

### BOD-5006-01-xx

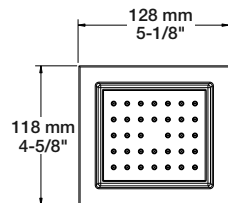
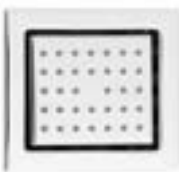

CC	KK	LL	BB	NN/YY	VV/TT	GG
260	364	416	468	364	498	524

Square built-in lateral body jet

A- 2 gpm - 80 psi  
B- Swivel body jet

**Ecological options**

Codes	Reduced flow rates
BOD-5006-01-xx-175	1.75 gpm (6.6 l/min) - 80 psi

### BOD-5007-01-xx

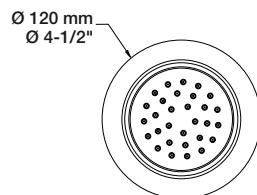

CC	KK	LL	BB	NN/YY	VV/TT	GG
245	343	394	450	343	468	509

Round built-in lateral body jet

A- 2 gpm - 80 psi  
B- Swivel body jet

**Ecological options**

Codes	Reduced flow rates
BOD-5007-01-xx-150	1.5 gpm (5.7 l/min) - 80 psi
BOD-5007-01-xx-175	1.75 gpm (6.6 l/min) - 80 psi

Actual products may differ from pictures. Actual products measures may differ from the measures shown. All CAD prices are subject to change without notice. Effective as of June 2023.

## EXT-2600-01

60



Fittings for external thermostatic valve

A- Extension may be cut to the required length  
B- 1/2" F NPT connection

## EXT-3404-00-xx

CC	KK	LL	BB	NN/YY	VV/TT	GG
88	123	166	135	119	166	168



1-3/8" decorative extension for thick wall or to correct deep rough-ins

A- For rough valve RVA-3404-00-B only

## EXT-9520-30-xx

CC	KK	LL	BB	NN/YY	VV/TT	GG
135	199	331	218	189	331	257



1-3/8" decorative extension for thick wall or to correct deep rough-ins

A- For the following rough valves:  
RVA-9521-x0-B, RVA-9521-x0-NS-B,  
RVA-9531-x0-B, RVA-9531-x0-NS-B

## KIT-9034-12-xx

CC	KK	LL	BB	NN/YY	VV/TT	GG
89	127	160	139	119	160	171

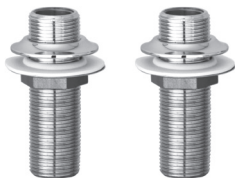

Wall fixture kit

A- Can be used when installing an external thermostatic valve if the fixation wall is thin  
B- 1/2" F NPT connection

**Finishes:**

CC = chrome, KK = matte black, LL = satin brass, BB = white, NN = brushed nickel, YY = polished nickel, TT = venetian bronze, VV = satin copper, GG = gold



# General Information

## Authorized retailer for BARIL

### To be an authorized retailer for BARIL, a retailer must:

- Be in a non protected territory
- Have a showroom that represents BARIL's standards
- Be accepted as an authorized retailer by BARIL's management
- Present a minimum of 20 BARIL products in the showroom
- Obtain credit approval
- Present the image and visual of BARIL
- Offer an acceptable discount to its customers

## Terms and conditions

**Price:** The prices are subject to change without notice. Taxes will be added if applicable.

**Terms of payment:** Payment terms are net 30 days. An interest charge of 2% per month (24% per year) will be charged on late payments. No delivery will be made to clients who don't comply with the terms of payment.

**Delivery:** Prices are F.O.B. from our warehouses. BARIL's responsibility ends when the merchandise is given to the carrier. Shipping claims must be made by the retailer.

### Merchandise return:

- Merchandise can't be returned without BARIL's authorization
- BARIL reserves the right to refuse a merchandise return at all times
- A 25% return fee will be charged to the client
- Merchandise must be returned in its original packaging
- Merchandise must not be damaged
- Parts with a manufacturing defect will be replaced at no charge
- BARIL will replace or repair the defective part at its discretion

### Recommendations:

BARIL recommends the use of services offered by a professional plumber for any installation or repair work. BARIL recommends that products be wiped dry after each use with a soft dry cloth to prevent water-spotting and mineral build-up.

Do not allow water to come into prolonged contact with faucet's surface, wipe down after each use. Do not allow water to accumulate at base of faucet.

BARIL recommends that products be cleaned with a mild, non-abrasive liquid soap, warm water and soft cloth.

Never use abrasive products, chemicals, corrosives that are very strong or in powder form, including toothpaste, detergents, scouring products, window cleaners and disinfectants.

Failure to give the faucet the proper care may void the warranty.

# Care Instructions

To keep your BARIL faucet looking its best, please follow these simple care instructions:

## **Do:**

1. Rinse the faucet with clear water.
2. Dry the faucet with a soft cotton cloth.

Regular and routine cleaning will allow you to maintain your faucet in good condition. Wipe dry after each use with a soft dry cotton cloth to prevent water-spotting and mineral build-up.

If heavy cleaning is required, the following procedures are recommended:

1. Remove surface dirt and film using clear water and a soft cotton cloth.
2. To remove tough surface film and build-up dirt, use a non-acidic, non-abrasive gentle liquid soap without detergent.
3. Once clean, rinse faucet with clear water to thoroughly remove cleaner and blot dry with a soft cotton cloth.

While all BARIL finishes are designed for maximum durability, failure to give your faucet the proper care may void the warranty. As a result, here are a few helpful tips:

## **Do not:**

1. Use abrasive cloths, cleaning pads or paper towels.
2. Use any abrasive cleansers (like Vim®, etc.).
3. Use any cleaning agents containing acids, polish, waxes, alcohol, ammonia, bleach, solvents or any other corrosive or harsh chemical cleansers.
4. Allow water to come into prolonged contact with faucet surface or to accumulate at base of faucet: preferably wipe down after each use.

## **Special finishes:**

24K gold is a precious and soft finish, which must be treated gently, like you would treat fine jewelry.

The other special finishes like nickel, copper, bronze, matte black, etc. are unique handcrafted finishes, created so no two finishes look exactly alike. They are living finishes, and you will be able to admire their unique look and nice aging over time.

Follow all the recommendations listed above and make sure to wipe dry after each use with a soft dry cotton cloth.

Thanks to proper care, you will enjoy the glance of BARIL faucets for years.



# Warranty

BARIL offers a limited lifetime warranty on all of its products<sup>1</sup> against any defect affecting materials or any manufacturing defect. This warranty is offered and will benefit only the original purchaser of the product, for as long as such person remains the owner of the residence of the original installation and of the product. This warranty covers residential and multi-residential projects<sup>2</sup>.

The BARIL warranty covers all finishes as long as the product has been used under normal conditions and by strictly applying the maintenance conditions described on the website at [barildesign.com/maintenance](http://barildesign.com/maintenance).

Proof of purchase or the original purchase invoice must accompany any claim submitted to BARIL.

BARIL agrees, following its analysis, to provide as a replacement, as the case may be, one or more spare parts or the same product (or, if it is no longer available, a comparable product of equivalent value).

BARIL recommends retaining the services of a professional installer, competent and able to carry out the installation strictly and only according to the instructions provided by the manufacturer.

The owner-user is responsible for access to the residence for the installation or repair of the product. BARIL's aggregate obligation under this warranty shall in no event exceed the original purchase price of the faucet.

## \*Limitations:

- This warranty is limited to original BARIL products purchased from an **authorized BARIL retailer**.
- **All electrical and/or electronic parts and/or components are covered by a limited five (5) year warranty.** Batteries are excluded from any BARIL's warranty.

- The warranty period for any product installed as part of a **hospitality project (hotel, restaurant, spa, gym) is (1) one year** from the original purchase date from an authorized BARIL retailer/distributor.
- This warranty is **not transferable**.

## \*The warranty does not cover:

- Any BARIL product cleaned with abrasive, irritating or corrosive products or more generally any product not specifically recommended for cleaning faucets;
- Any BARIL product that has **not been installed in accordance with the manufacturer's instructions and the applicable laws and codes** in force;
- Normal wear of components and finishes;
- Any **application and/or use of an industrial, institutional or commercial type not expressly mentioned above<sup>3</sup>**;
- Damage caused by or originating from:
  - The presence of hard water, lime deposits or sediment;
  - The storage of any cleaning product - household or industrial - regardless of its chemical composition or content, in the immediate environment of the BARIL product, including cabinets and vanities located under the sink and plumbing fixtures, these cleaning products may attack and corrupt the integrity of the plumbing fixtures, including their various components;
  - A disaster, natural or not, such as fire, flood, earthquake, thunder, electrical storm or any other phenomenon of the same nature;
  - Hot water with a temperature above 158°F (70°C) and/or water pressure at the tap exceeding 5.5 bars (80 psi);
  - Freezing and/or clogging of supply pipes;
  - Any other case resulting from a lack of use, negligent or abusive, or maintenance of BARIL products;

- Installation error, negligence or abusive use.
- Any BARIL product installed **outdoors** (outside a residence);
- Any BARIL products installed **outside of North America**;
- Any claim including false information, false and/or misleading statements, or voluntary or involuntary omissions about the context of the claim and/or installation of the product;
- BARIL is not responsible for any damages, losses, injuries, or costs of any kind, indirect, incidental, or consequential, including, but not limited to, loss of use, related to parts and/or products from BARIL.

**Notes and definitions:**

<sup>1</sup> The BARIL PRO line of products is covered by a separate warranty available at [barilpro.com/warranty](http://barilpro.com/warranty).

**<sup>2</sup> "RESIDENTIAL AND MULTI-RESIDENTIAL" define and include:**

- Owner-occupied houses and condos;
- Rental condos and apartments with a long-term lease of 12 months;
- Residential rental apartments for elderly people, excluding common and public areas, as well as kitchen and dining areas.

**<sup>3</sup> "INDUSTRIAL, INSTITUTIONAL AND COMMERCIAL" define and include:**

- Buildings or establishments for commercial use, where transactions are carried out with clients;
- Health network establishments (hospitals, CLSCs, medical clinics, health professionals' offices);
- Industrial establishments (e.g. warehouses, distribution centres, production plants, etc.);
- Office buildings;
- Any other public area using sanitary facilities.

**Legal provisions:**

This warranty excludes all other warranties, including, but not limited to, any mandatory warranties that relate to merchantability or fitness for use. This warranty and its limitations and exclusions may not apply to you or may apply in addition to other rights and remedies due to legal provisions applicable in certain states, provinces or countries.

Notwithstanding any provision of this warranty, BARIL shall not be liable for any punitive, special, incidental or consequential damages arising out of or in any way related to BARIL products, whether under contract, warranty, tort, statute or otherwise. Excluded damages include, but are not limited to, damages for loss of use, loss of time, inconvenience, impairment or any other loss howsoever arising. THE EXCLUSION OF INCIDENTAL AND CONSEQUENTIAL DAMAGES PROVIDED HEREIN SHALL APPLY NOTWITHSTANDING ANY OTHER TERMS OF THIS WARRANTY AND SHALL APPLY TO ALL WARRANTIES, REMEDIES AND OTHER TERMS OF THIS WARRANTY. This disclaimer shall not be construed as affecting in any way BARIL's obligations, if any, with respect to third-party claims for property damage, personal injury or death. This warranty shall not be construed as conferring any rights with respect to the foregoing.

BARIL accepts no responsibility for any labor or shipping costs as well as any damage in whole or in part caused by the improper installation of the product, its removal, its reinstallation or its repair or caused to the product as a result of the use of one or more spare parts other than BARIL's original parts. BARIL is not responsible for costs related to an installation that does not comply with the laws and codes in force at the place of installation.

The owner-user will remain solely responsible for all claims, damages, losses, liabilities, obligations and judgments, of whatever nature, including all costs and expenses, including costs and reasonable attorneys' fees relating thereto (hereinafter, collectively, "claims"), related to the BARIL product, which arises on or after the original date of purchase (including, but not limited to, any replacement parts) and during the period during which the owner-user remains the owner of the BARIL product and the residence of the original installation, and which derives directly or indirectly, in any way, from (a) the ownership of the BARIL product by the owner-user or after it, or (b) the use, possession, dispossession, repossession, control, operation or location of the BARIL product by the user owner or by a third party on the original date of purchase or after it, or (c) any condition or defect in the BARIL product, whether concealed or not, regardless of when such defect is discovered, but only with respect to claims for material damage or bodily injury are not actionable prior to the original date of purchase, to the extent such condition arose, or was discovered or reported, on or after the original date of purchase. The foregoing indemnity applies to all claims for which the owner-user is liable under the preceding sentence, whether such claims are in tort (including, but not limited to, strict liability).

# Customer Service Policies

After more than 35 years in the industry, BARIL is well known for the quality of its products and the excellence of its after-sale customer service.

## Technical support

BARIL endorses the quality of its products. If you are facing any difficulties, you can call us at 1.800.463.3871 or write us at [info@barildesign.com](mailto:info@barildesign.com) and it will be our pleasure to help you find solutions. Indeed, for any questions on our products, on installation, on different technical problems you may encounter, etc., our experts will be happy to help you. Our customer service team is trained by our products' experts who conceived those products. They know how to support you and provide you with an excellent service.

## Parts box

BARIL's authorized retailers can receive a parts box. It will be personalized according to your purchases and will provide you the most needed parts. The replacement parts are distributed free of charge to enable you to offer an excellent after-sale service to your customers.

For parts replacement, BARIL's sales representative will make sure to take back the defective parts and replace them if needed. All defective parts will be exchanged free of charge.

It is important to keep, at all times, the defective parts returned by your customer. Only parts with manufacturing defect will be replaced free of charge.

## Service call policy

In order to offer you the best after-sale service possible, here is how to proceed when making a service call. We remind you that BARIL is only responsible for the cost of the parts and does not cover fees related to products being installed and/or uninstalled.

Not only do you have the support of our representatives, but our technical service is always ready to help you with the installation or repair of a product. To make sure you get a quick answer, here is how to proceed when making a service call:

1. For each service call, please fill out the service call form with as much details as possible concerning the problem, diagnosis or solution;
2. Send the form by fax at the following number: 1.877.693.3005 or by e-mail at the following address: [info@barildesign.com](mailto:info@barildesign.com) and remember to give us all the necessary information;
3. Please send your customer's invoice with the exact product's code as well as the exact date of purchase along with the form;
4. Our employee will take the dispositions needed to accommodate your client. If the situation needs an immediate action, please specify it on the document. All service calls will be answered within 48 hours, from Monday to Friday;
5. If a replacement part is needed, it will be sent to the distributor under the name of the consumer;
6. If necessary, we will contact the consumer directly in order to help him solve his problem;
7. In the most extreme cases, a BARIL representative could go on site to evaluate the situation. If this happens and the problem is not due to a manufacturing defect of a BARIL product, the client will be charged a 50\$ fee;
8. If requested, the form will be returned to you with the confirmation of the repairs being done and the closing of the file.

For any other information, you can contact our technical department at 1.800.463.3871 or at [info@barildesign.com](mailto:info@barildesign.com).

With the desire to keep a strong partnership with our privileged clients, we know this procedure will assure you a quality after-sale service.

**Thank you for your trust,  
BARIL**

# Service Call Form

## Customer

## Store

.....  
Name

.....  
Name

.....  
Address

.....  
Address

.....  
Phone

.....  
Phone

.....  
Fax

.....  
Fax

.....  
Contact

.....  
Contact

.....  
BARIL can contact the  
end user

Yes

No

.....  
Emergency

.....  
Problem  
description

Following the validation of the situation, the fees related will be charged directly to the end user if BARIL is not responsible.

BARIL will not cover the following situations:

- 1. Commercial use
- 2. Abuse of the product
- 3. Error in installation
- 4. Improper use

---

## Instructions

Send to BARIL with:

- 1. Customer service call form
- 2. Customer's invoice

---

**Email:**  
info@barildesign.com

---

**Fax:**  
1.877.693.3005

---

.....  
Please note this situation has been resolved on:

Date:

.....  
By:

.....  
Comment:

.....  
.....  
.....  
.....  
.....  
.....  
.....  
.....  
.....  
.....  
.....

## BARIL's technical team proposes you different examples.

When a customer enters your store, you must be ready to answer all questions on our faucets.

### 01 How long does the faucet warranty last?

The faucets have a lifetime warranty against all manufacturing defects. BARIL will replace free of charge any defective part upon presentation of the invoice of purchase showing the product code and the date of purchase. A manufacturing defect usually appears during the first few months of usage.

### 02 What is covered by the warranty?

Any defective part is covered by the warranty. BARIL will replace the faulty part free of charge. An original or similar replacement part will be sent to you. The warranty does not cover shipping and handling or labor fees. Warranty is void if the installation does not comply with the rules and regulations in effect or the manufacturer's instructions. The warranty does not cover damages that occurred during installation, transport or any other accidental or indirect damage.

### 03 What is the difference between manufacture defects from the normal use of a product?

The time of purchase is a determinant factor in diagnosing a defect. Our experience taught us that a manufacture defect occurs within a year of purchase in most products. Hand sprays, shower heads, finishes and all plastic parts show defects in the first 12 months of usage. As for diverter or seal, the defect can appear within 36

months of usage. The ceramic and thermostatic cartridges should be functional for a few years. Although, you should note that after 8 years of daily usage and hard water, etc., it is reasonable to consider it of normal use and it's possible for the customer to replace its cartridge. This can be done easily and at low costs. Finishes should last for many years if you use a gentle cleaning product. All parts not under warranty can be ordered at BARIL. They will be treated as a regular order and retail price will be applied.

### 04 How to order replacement parts?

You should have the original date of purchase and the product code. This information will help you find the code of the part you need as listed in our products file on our website; [www.BARILdesign.com](http://www.BARILdesign.com). You can also find the numerated parts in the instruction manual provided in the product packaging. Regarding discontinued products, or if you have questions, problems or any other requests, you can reach BARIL's customer service. They can help you find a part code or explain what is not working properly. Once you have the part code (or the date of purchase and product code), you can send your request by fax: 1.877.693.3005, by e-mail: [info@barildesign.com](mailto:info@barildesign.com), or by phone: 1.800.463.3871. The parts under warranty are free and the parts that are not under warranty will be charged which is why it is important to provide us the date of purchase along with your order.

### 05 How do I care for the faucets?

We recommend washing your faucets with warm water and a gentle, non-abrasive liquid soap. Wipe with a soft cotton cloth. Never use products that are abrasive, corrosive, or contain chemicals, powder cleaners or heavy-duty products such as tooth paste, detergents, scouring products, window cleaners and disinfectants. Cartridges can be cleaned with a small brush under running warm water. Limestone on hand spray can be removed by letting it soak in water with a drop of vinegar. As for the anti-limestone hand spray, you can use your fingers to wipe off excess sediment. Taking good care of your faucets will keep them working for many years.

### 06 Why is ceramic the best material to make cartridges?

Ceramic is strong, tear proof and able to adjust thus providing waterproofness. Ceramic discs are made to assure maximal pressure of your faucets. Their construction allows you to turn the water on and off with a 1/4 turn movement making it user friendly.

### 07 Do you offer after-sale services?

After more than 35 years in the faucet industry, BARIL is known for its expertise and the quality of its after-sale service. For any questions regarding our products, installation, various technical problems you may encounter during installation or if you have any requests regarding

# FAQ

the use of our products, our faucet professionals will be happy to help. The members of our customer service team are trained by our products experts and designers of the BARIL faucets. We also have a Quality department in charge of limiting as much as possible faucet related problems. From design to sales, the Quality department assures the liability of the BARIL products.

## 08 Can I install the faucets myself?

BARIL recommends you to hire a professional to install all our products. This will assure you the best installation possible. For instance, making sure a sufficient water flow reaches your faucet (depending on the floor level, the various appliances connected to the water line, etc.), making sure the connections are strong and waterproof, offering you a labor warranty on the installation, etc. In short, by hiring a professional, you will avoid all kinds of problems that could occur during installation and while using your faucets. Also, the installation will be made according to the norms in effect. An installation made according to the rules and regulations insures you the warranty will be honored, if ever needed.

## 09 Is there a system within these faucets for water saving?

BARIL is sensitive to the environment and offers many eco-friendly solutions. The majority of the BARIL lavatory and kitchen faucets offer the eco-friendly option of a 1.5 gpm flow instead of the usual 2.2 gpm, this means 30 % of water saving. Shower reducers are also available to gain even more efficiency and help gain the LEED certification.

## 10 Can I replace my faucets by new ones?

It is reasonable to think that all faucets are standard. It is usually possible to update your faucets with existing connections. Make sure to get new faucets that can fill the void left by the old ones. The installation of new faucets requires access to the rough and connections. You will find a variety of options in the complementary parts that will help you install new faucets on existing sinks, basins or bathtubs. You will find decorative plates, small columns for old fashioned bathtubs, etc. The majority of the BARIL products are made so the rough and the trim are installed at the same time. It is not necessary or possible to adapt the BARIL trim to the rough product of another manufacturer. If you change your mind and wish to choose a different trim offered in the BARIL collection, it is possible to interchange some collections due to the standard settings of the rough faucet. You can contact the customer service of BARIL, if needed.

## What questions have we forgotten?

**Send us your questions and we will add them in our next catalogue edition.**

[info@barildesign.com](mailto:info@barildesign.com)



# Price Index

BARIL

# PRICE INDEX

CODE	PAGE	PRIX
A04-1029-00-BB	294	200
A04-1029-00-CC	294	105
A04-1029-00-GG	294	263
A04-1029-00-KK	294	147
A04-1029-00-KM	294	263
A04-1029-00-LL	294	189
A04-1029-00-NN	294	147
A04-1029-00-TT	294	231
A04-1029-00-VV	294	231
A04-1029-00-YY	294	147
A04-1069-00-BB	294	127
A04-1069-00-CC	294	55
A04-1069-00-GG	294	138
A04-1069-00-KK	294	75
A04-1069-00-KM	294	193
A04-1069-00-LL	294	121
A04-1069-00-NN	294	77
A04-1069-00-TT	294	165
A04-1069-00-VV	294	165
A04-1069-00-YY	294	77
A04-6012-00-BB	294	350
A04-6012-00-CC	294	125
A04-6012-00-GG	294	438
A04-6012-00-KK	294	175
A04-6012-00-KM	294	475
A04-6012-00-LL	294	275
A04-6012-00-NN	294	225
A04-6012-00-TT	294	275
A04-6012-00-VV	294	275
A04-6012-00-YY	294	225
A04-6018-00-BB	294	403
A04-6018-00-CC	294	155
A04-6018-00-GG	294	543
A04-6018-00-KK	294	217
A04-6018-00-KM	294	551
A04-6018-00-LL	294	295
A04-6018-00-NN	294	248
A04-6018-00-TT	294	341
A04-6018-00-VV	294	341
A04-6018-00-YY	294	248
A04-6024-00-BB	294	438
A04-6024-00-CC	294	175
A04-6024-00-GG	294	613
A04-6024-00-KK	294	228
A04-6024-00-KM	294	665
A04-6024-00-LL	294	298
A04-6024-00-NN	294	263
A04-6024-00-TT	294	385
A04-6024-00-VV	294	385
A04-6024-00-YY	294	263
A04-6030-00-BB	295	462
A04-6030-00-CC	295	210
A04-6030-00-GG	295	695
A04-6030-00-KK	295	273
A04-6030-00-KM	295	779
A04-6030-00-LL	295	357
A04-6030-00-NN	295	315
A04-6030-00-TT	295	462

CODE	PAGE	PRIX
A04-6030-00-VV	295	462
A04-6030-00-YY	295	315
A44-1029-00-BB	296	378
A44-1029-00-CC	296	105
A44-1029-00-GG	296	263
A44-1029-00-KK	296	189
A44-1029-00-LL	296	294
A44-1029-00-NN	296	158
A44-1029-00-TT	296	315
A44-1029-00-VV	296	315
A44-1029-00-YY	296	158
A44-1069-00-BB	296	144
A44-1069-00-CC	296	72
A44-1069-00-GG	296	180
A44-1069-00-KK	296	108
A44-1069-00-LL	296	216
A44-1069-00-NN	296	108
A44-1069-00-TT	296	216
A44-1069-00-VV	296	216
A44-1069-00-YY	296	108
A44-6017-00-BB	296	375
A44-6017-00-CC	296	150
A44-6017-00-GG	296	525
A44-6017-00-KK	296	315
A44-6017-00-LL	296	270
A44-6017-00-NN	296	255
A44-6017-00-TT	296	450
A44-6017-00-VV	296	450
A44-6017-00-YY	296	255
A44-6027-00-BB	296	660
A44-6027-00-CC	296	220
A44-6027-00-GG	296	660
A44-6027-00-KK	296	418
A44-6027-00-LL	296	528
A44-6027-00-NN	296	374
A44-6027-00-TT	296	528
A44-6027-00-VV	296	528
A44-6027-00-YY	296	374
A46-1029-00-BB	297	219
A46-1029-00-CC	297	115
A46-1029-00-CF	297	127
A46-1029-00-GG	297	288
A46-1029-00-KK	297	173
A46-1029-00-LL	297	215
A46-1029-00-NN	297	173
A46-1029-00-TT	297	253
A46-1029-00-VV	297	253
A46-1029-00-YY	297	173
A46-1069-00-BB	297	164
A46-1069-00-CC	297	72
A46-1069-00-CF	297	79
A46-1069-00-GG	297	180
A46-1069-00-KK	297	108
A46-1069-00-LL	297	158
A46-1069-00-NN	297	108
A46-1069-00-TT	297	202
A46-1069-00-VV	297	202
A46-1069-00-YY	297	108

CODE	PAGE	PRIX
A46-6012-00-BB	297	448
A46-6012-00-CC	297	179
A46-6012-00-CF	297	197
A46-6012-00-GG	297	547
A46-6012-00-KK	297	269
A46-6012-00-LL	297	394
A46-6012-00-NN	297	322
A46-6012-00-TT	297	394
A46-6012-00-VV	297	394
A46-6012-00-YY	297	322
A46-6018-00-BB	297	500
A46-6018-00-CC	297	200
A46-6018-00-CF	297	226
A46-6018-00-GG	297	620
A46-6018-00-KK	297	300
A46-6018-00-LL	297	440
A46-6018-00-NN	297	340
A46-6018-00-TT	297	460
A46-6018-00-VV	297	460
A46-6018-00-YY	297	340
A46-6024-00-BB	297	550
A46-6024-00-CC	297	220
A46-6024-00-CF	297	250
A46-6024-00-GG	297	680
A46-6024-00-KK	297	330
A46-6024-00-LL	297	440
A46-6024-00-NN	297	330
A46-6024-00-TT	297	484
A46-6024-00-VV	297	484
A46-6024-00-YY	297	330
A46-6030-00-BB	298	572
A46-6030-00-CC	298	260
A46-6030-00-CF	298	292
A46-6030-00-GG	298	735
A46-6030-00-KK	298	390
A46-6030-00-LL	298	520
A46-6030-00-NN	298	390
A46-6030-00-TT	298	572
A46-6030-00-VV	298	572
A46-6030-00-YY	298	390
A47-1069-00-Bx	298	340
A47-1069-00-Cx	298	170
A47-1069-00-Gx	298	425
A47-1069-00-Kx	298	238
A47-1069-00-Lx	298	289
A47-1069-00-Nx	298	204
A47-1069-00-Tx	298	289
A47-1069-00-Vx	298	289
A47-1069-00-Yx	298	204
A56-1029-00-BB	299	230
A56-1029-00-CC	299	128
A56-1029-00-GG	299	384
A56-1029-00-KK	299	166
A56-1029-00-LL	299	230
A56-1029-00-NN	299	166
A56-1029-00-TT	299	256
A56-1029-00-VV	299	256
A56-1029-00-YY	299	166

Actual products may differ from pictures. Actual products measures may differ from the measures shown. All CAD prices are subject to change without notice. Effective as of June 2023.

# PRICE INDEX

CODE	PAGE	PRICE
A56-1069-00-BB	299	124
A56-1069-00-CC	299	62
A56-1069-00-GG	299	186
A56-1069-00-KK	299	84
A56-1069-00-LL	299	124
A56-1069-00-NN	299	81
A56-1069-00-TT	299	186
A56-1069-00-VV	299	186
A56-1069-00-YY	299	81
A56-6018-00-BB	299	340
A56-6018-00-CC	299	170
A56-6018-00-GG	299	595
A56-6018-00-KK	299	230
A56-6018-00-LL	299	306
A56-6018-00-NN	299	221
A56-6018-00-TT	299	340
A56-6018-00-VV	299	340
A56-6018-00-YY	299	221
A56-6024-00-BB	299	429
A56-6024-00-CC	299	195
A56-6024-00-GG	299	683
A56-6024-00-KK	299	273
A56-6024-00-LL	299	351
A56-6024-00-NN	299	254
A56-6024-00-TT	299	429
A56-6024-00-VV	299	429
A56-6024-00-YY	299	254
A56-6028-00-BB	299	441
A56-6028-00-CC	299	245
A56-6028-00-GG	299	858
A56-6028-00-KK	299	343
A56-6028-00-LL	299	441
A56-6028-00-NN	299	319
A56-6028-00-TT	299	490
A56-6028-00-VV	299	490
A56-6028-00-YY	299	319
A66-1029-01-BB	300	147
A66-1029-01-CC	300	105
A66-1029-01-GG	300	315
A66-1029-01-KK	300	147
A66-1029-01-LL	300	168
A66-1029-01-NN	300	147
A66-1029-01-TT	300	231
A66-1029-01-VV	300	231
A66-1029-01-YY	300	147
A66-1069-01-BB	300	103
A66-1069-01-CC	300	62
A66-1069-01-GG	300	171
A66-1069-01-KK	300	103
A66-1069-01-LL	300	125
A66-1069-01-NN	300	80
A66-1069-01-TT	300	165
A66-1069-01-VV	300	165
A66-1069-01-YY	300	80
A66-1079-00-BB	300	83
A66-1079-00-CC	300	42
A66-1079-00-GG	300	125
A66-1079-00-KK	300	58

CODE	PAGE	PRICE
A66-1079-00-LL	300	104
A66-1079-00-NN	300	58
A66-1079-00-TT	300	116
A66-1079-00-VV	300	116
A66-1079-00-YY	300	58
A66-6018-00-BB	300	304
A66-6018-00-CC	300	160
A66-6018-00-GG	300	560
A66-6018-00-KK	300	272
A66-6018-00-LL	300	288
A66-6018-00-NN	300	224
A66-6018-00-TT	300	352
A66-6018-00-VV	300	352
A66-6018-00-YY	300	224
A66-6024-00-BB	300	352
A66-6024-00-CC	300	185
A66-6024-00-GG	300	648
A66-6024-00-KK	300	278
A66-6024-00-LL	300	333
A66-6024-00-NN	300	259
A66-6024-00-TT	300	407
A66-6024-00-VV	300	407
A66-6024-00-YY	300	259
A66-6030-00-BB	301	383
A66-6030-00-CC	301	225
A66-6030-00-GG	301	788
A66-6030-00-KK	301	360
A66-6030-00-LL	301	405
A66-6030-00-NN	301	315
A66-6030-00-TT	301	495
A66-6030-00-VV	301	495
A66-6030-00-YY	301	315
A66-6315-00-BB	301	563
A66-6315-00-CC	301	225
A66-6315-00-GG	301	845
A66-6315-00-KK	301	450
A66-6315-00-LL	301	495
A66-6315-00-NN	301	450
A66-6315-00-TT	301	575
A66-6315-00-VV	301	575
A66-6315-00-YY	301	450
A80-1069-00-Bx	292	202
A80-1069-00-Cx	292	155
A80-1069-00-Gx	292	233
A80-1069-00-Kx	292	194
A80-1069-00-Lx	292	202
A80-1069-00-Nx	292	202
A80-1069-00-Tx	292	217
A80-1069-00-Vx	292	217
A80-1069-00-Yx	292	202
A84-1069-00-BB	302	162
A84-1069-00-CC	302	47
A84-1069-00-GG	302	219
A84-1069-00-KK	302	79
A84-1069-00-LL	302	199
A84-1069-00-NN	302	68
A84-1069-00-TT	302	199
A84-1069-00-VV	302	199

CODE	PAGE	PRICE
A84-1069-00-YY	302	68
A85-2009-40-CC	303	350
A85-2059-00-CC	303	135
A85-2059-40-CC	303	160
A85-3179-00-CC	303	108
A85-3189-00-CC	303	95
A85-9000-00-CC	304	460
A85-9019-00-CC	304	90
A85-9077-00-CC	304	185
A85-9088-00-CC	304	210
A86-2019-00-FR	305	35
A86-2029-00-FR	305	35
A86-2039-00-CC	305	72
A86-6018-00-BB	305	630
A86-6018-00-CC	305	315
A86-6018-00-GG	305	788
A86-6018-00-KK	305	473
A86-6018-00-LL	305	502
A86-6018-00-NN	305	443
A86-6018-00-TT	305	502
A86-6018-00-VV	305	502
A86-6018-00-YY	305	443
B04-1005-00L-BB	70	598
B04-1005-00L-CC	70	299
B04-1005-00L-GG	70	837
B04-1005-00L-KK	70	344
B04-1005-00L-KM	70	538
B04-1005-00L-LL	70	463
B04-1005-00L-NN	70	434
B04-1005-00L-TT	70	598
B04-1005-00L-VV	70	598
B04-1005-00L-YY	70	434
B04-1005-1PL-BB	70	700
B04-1005-1PL-CC	70	350
B04-1005-1PL-GG	70	980
B04-1005-1PL-KK	70	438
B04-1005-1PL-KM	70	630
B04-1005-1PL-LL	70	543
B04-1005-1PL-NN	70	525
B04-1005-1PL-TT	70	700
B04-1005-1PL-VV	70	700
B04-1005-1PL-YY	70	525
B04-1020-00L-BB	70	950
B04-1020-00L-CC	70	475
B04-1020-00L-GG	70	1188
B04-1020-00L-KK	70	594
B04-1020-00L-KM	70	855
B04-1020-00L-LL	70	760
B04-1020-00L-NN	70	689
B04-1020-00L-TT	70	950
B04-1020-00L-VV	70	950
B04-1020-00L-YY	70	689
B04-1100-00-BB	72	2950
B04-1100-00-CC	72	1475
B04-1100-00-GG	72	4130
B04-1100-00-KK	72	2065
B04-1100-00-KM	72	3245
B04-1100-00-LL	72	2434

**Finishes:**

CC = chrome, CD = chrome diamond, CF = smokey chrome, KK = matte black, LL = satin brass, BB = white, NN = brushed nickel, YY = polished nickel, TT = venetian bronze, VV = satin copper, GG = gold, KM = black titanium, CB = chrome white, KB = matte black white, LB = satin brass white, NB = brushed nickel white, YB = polished nickel white, TB = venetian bronze, VB = satin copper white, GB = gold white

# PRICE INDEX

CODE	PAGE	PRICE
B04-1100-00-NN	72	2213
B04-1100-00-TT	72	2950
B04-1100-00-VV	72	2950
B04-1100-00-YY	72	2213
B04-1249-00-BB	72	1440
B04-1249-00-CC	72	720
B04-1249-00-GG	72	1800
B04-1249-00-KK	72	1008
B04-1249-00-KM	72	1296
B04-1249-00-LL	72	1152
B04-1249-00-NN	72	1044
B04-1249-00-TT	72	1440
B04-1249-00-VV	72	1440
B04-1249-00-YY	72	1044
B04-8009-00L-BB	70	1178
B04-8009-00L-CC	70	589
B04-8009-00L-GG	70	1473
B04-8009-00L-KK	70	736
B04-8009-00L-KM	70	1060
B04-8009-00L-LL	70	942
B04-8009-00L-NN	70	766
B04-8009-00L-TT	70	1178
B04-8009-00L-VV	70	1178
B04-8009-00L-YY	70	766
B04-8100-00L-BB	71	998
B04-8100-00L-CC	71	499
B04-8100-00L-GG	71	1248
B04-8100-00L-KK	71	574
B04-8100-00L-KM	71	848
B04-8100-00L-LL	71	699
B04-8100-00L-NN	71	699
B04-8100-00L-TT	71	998
B04-8100-00L-VV	71	998
B04-8100-00L-YY	71	699
B04-8120-00L-BB	71	1124
B04-8120-00L-CC	71	562
B04-8120-00L-GG	71	1405
B04-8120-00L-KK	71	674
B04-8120-00L-KM	71	955
B04-8120-00L-LL	71	787
B04-8120-00L-NN	71	759
B04-8120-00L-TT	71	1124
B04-8120-00L-VV	71	1124
B04-8120-00L-YY	71	759
B04-9100-00-BB	72	762
B04-9100-00-CC	72	401
B04-9100-00-GG	72	848
B04-9100-00-KK	72	573
B04-9100-00-LL	72	659
B04-9100-00-NN	72	539
B04-9100-00-TT	72	762
B04-9100-00-VV	72	762
B04-9100-00-YY	72	539
B04-9180-00-BB	73	1047
B04-9180-00-CC	73	589
B04-9180-00-GG	73	1156
B04-9180-00-KK	73	742
B04-9180-00-KM	73	894

CODE	PAGE	PRICE
B04-9180-00-LL	73	872
B04-9180-00-NN	73	785
B04-9180-00-TT	73	1112
B04-9180-00-VV	73	1112
B04-9180-00-YY	73	785
B04-9190-00-BB	73	1122
B04-9190-00-CC	73	622
B04-9190-00-GG	73	1241
B04-9190-00-KK	73	789
B04-9190-00-LL	73	931
B04-9190-00-NN	73	836
B04-9190-00-TT	73	1193
B04-9190-00-VV	73	1193
B04-9190-00-YY	73	836
B04-9404-00-BB	74	1199
B04-9404-00-CC	74	745
B04-9404-00-GG	74	1307
B04-9404-00-KK	74	961
B04-9404-00-LL	74	1069
B04-9404-00-NN	74	918
B04-9404-00-TT	74	1199
B04-9404-00-VV	74	1199
B04-9404-00-YY	74	918
B04-9453-00-BB	74	1129
B04-9453-00-CC	74	804
B04-9453-00-GG	74	1454
B04-9453-00-KK	74	967
B04-9453-00-LL	74	1129
B04-9453-00-NN	74	934
B04-9453-00-TT	74	1389
B04-9453-00-VV	74	1389
B04-9453-00-YY	74	934
B04-9521-00-BB	74	1288
B04-9521-00-CC	74	786
B04-9521-00-GG	74	1363
B04-9521-00-KK	74	962
B04-9521-00-KM	74	1163
B04-9521-00-LL	74	1037
B04-9521-00-NN	74	962
B04-9521-00-TT	74	1313
B04-9521-00-VV	74	1313
B04-9521-00-YY	74	962
B04-9531-00-BB	75	1343
B04-9531-00-CC	75	821
B04-9531-00-GG	75	1421
B04-9531-00-KK	75	1004
B04-9531-00-KM	75	1212
B04-9531-00-LL	75	1082
B04-9531-00-NN	75	1004
B04-9531-00-TT	75	1369
B04-9531-00-VV	75	1369
B04-9531-00-YY	75	1004
B04-9560-02-BB	75	632
B04-9560-02-CC	75	375
B04-9560-02-GG	75	645
B04-9560-02-KK	75	470
B04-9560-02-LL	75	510
B04-9560-02-NN	75	429

CODE	PAGE	PRICE
B04-9560-02-TT	75	591
B04-9560-02-VV	75	591
B04-9560-02-YY	75	429
B04-9560-03-BB	76	652
B04-9560-03-CC	76	395
B04-9560-03-GG	76	665
B04-9560-03-KK	76	490
B04-9560-03-LL	76	530
B04-9560-03-NN	76	449
B04-9560-03-TT	76	611
B04-9560-03-VV	76	611
B04-9560-03-YY	76	449
B04-9649-00-BB	76	581
B04-9649-00-CC	76	324
B04-9649-00-GG	76	594
B04-9649-00-KK	76	419
B04-9649-00-LL	76	459
B04-9649-00-NN	76	378
B04-9649-00-TT	76	540
B04-9649-00-VV	76	540
B04-9649-00-YY	76	378
B05-1005-00L-BB	88	670
B05-1005-00L-CC	88	335
B05-1005-00L-GG	88	938
B05-1005-00L-KK	88	469
B05-1005-00L-LL	88	603
B05-1005-00L-NN	88	469
B05-1005-00L-TT	88	670
B05-1005-00L-VV	88	670
B05-1005-00L-YY	88	469
B05-1005-1PL-BB	88	780
B05-1005-1PL-CC	88	390
B05-1005-1PL-GG	88	1092
B05-1005-1PL-KK	88	546
B05-1005-1PL-LL	88	702
B05-1005-1PL-NN	88	546
B05-1005-1PL-TT	88	780
B05-1005-1PL-VV	88	780
B05-1005-1PL-YY	88	546
B05-1010-01L-BB	88	850
B05-1010-01L-CC	88	425
B05-1010-01L-GG	88	1190
B05-1010-01L-KK	88	659
B05-1010-01L-LL	88	765
B05-1010-01L-NN	88	595
B05-1010-01L-TT	88	850
B05-1010-01L-VV	88	850
B05-1010-01L-YY	88	595
B05-1010-1PL-BB	88	940
B05-1010-1PL-CC	88	470
B05-1010-1PL-GG	88	1316
B05-1010-1PL-KK	88	729
B05-1010-1PL-LL	88	846
B05-1010-1PL-NN	88	658
B05-1010-1PL-TT	88	940
B05-1010-1PL-VV	88	940
B05-1010-1PL-YY	88	658
B05-1015-01L-CC	88	530

Actual products may differ from pictures. Actual products measures may differ from the measures shown. All CAD prices are subject to change without notice. Effective as of June 2023.

# PRICE INDEX

CODE	PAGE	PRICE
B05-1015-1PL-CC	88	560
B05-1020-00L-BB	88	1120
B05-1020-00L-CC	88	560
B05-1020-00L-GG	88	1400
B05-1020-00L-KK	88	868
B05-1020-00L-LL	88	896
B05-1020-00L-NN	88	784
B05-1020-00L-TT	88	1120
B05-1020-00L-VV	88	1120
B05-1020-00L-YY	88	784
B05-1100-02-BB	89	3590
B05-1100-02-CC	89	1795
B05-1100-02-GG	89	5026
B05-1100-02-KK	89	2693
B05-1100-02-LL	89	2962
B05-1100-02-NN	89	2513
B05-1100-02-TT	89	3590
B05-1100-02-VV	89	3590
B05-1100-02-YY	89	2513
B05-1269-00-BB	90	1570
B05-1269-00-CC	90	785
B05-1269-00-GG	90	1963
B05-1269-00-KK	90	1178
B05-1269-00-LL	90	1256
B05-1269-00-NN	90	1099
B05-1269-00-TT	90	1570
B05-1269-00-VV	90	1570
B05-1269-00-YY	90	1099
B05-1331-07-BB	90	1870
B05-1331-07-CC	90	935
B05-1331-07-GG	90	2338
B05-1331-07-KK	90	1496
B05-1331-07-LL	90	1496
B05-1331-07-NN	90	1309
B05-1331-07-TT	90	1870
B05-1331-07-VV	90	1870
B05-1331-07-YY	90	1309
B05-1600-00-BB	90	1190
B05-1600-00-CC	90	595
B05-1600-00-GG	90	1309
B05-1600-00-KK	90	893
B05-1600-00-LL	90	952
B05-1600-00-NN	90	833
B05-1600-00-TT	90	1190
B05-1600-00-VV	90	1190
B05-1600-00-YY	90	833
B05-2001-00-BB	91	2900
B05-2001-00-CC	91	1450
B05-2001-00-GG	91	3190
B05-2001-00-KK	91	2175
B05-2001-00-LL	91	2320
B05-2001-00-NN	91	2030
B05-2001-00-TT	91	2900
B05-2001-00-VV	91	2900
B05-2001-00-YY	91	2030
B05-8009-00L-BB	89	1700
B05-8009-00L-CC	89	850
B05-8009-00L-GG	89	1700

CODE	PAGE	PRICE
B05-8009-00L-KK	89	1190
B05-8009-00L-LL	89	1445
B05-8009-00L-NN	89	1105
B05-8009-00L-TT	89	1700
B05-8009-00L-VV	89	1700
B05-8009-00L-YY	89	1105
B05-8100-00L-BB	89	1110
B05-8100-00L-CC	89	555
B05-8100-00L-GG	89	1388
B05-8100-00L-KK	89	777
B05-8100-00L-LL	89	888
B05-8100-00L-NN	89	777
B05-8100-00L-TT	89	1110
B05-8100-00L-VV	89	1110
B05-8100-00L-YY	89	777
B05-9100-00-BB	91	768
B05-9100-00-CC	91	403
B05-9100-00-GG	91	855
B05-9100-00-KK	91	577
B05-9100-00-LL	91	664
B05-9100-00-NN	91	542
B05-9100-00-TT	91	768
B05-9100-00-VV	91	768
B05-9100-00-YY	91	542
B05-9181-00-BB	91	1109
B05-9181-00-CC	91	609
B05-9181-00-GG	91	1228
B05-9181-00-KK	91	776
B05-9181-00-LL	91	918
B05-9181-00-NN	91	823
B05-9181-00-TT	91	1180
B05-9181-00-VV	91	1180
B05-9181-00-YY	91	823
B05-9404-00-BB	92	1205
B05-9404-00-CC	92	747
B05-9404-00-GG	92	1314
B05-9404-00-KK	92	965
B05-9404-00-LL	92	1074
B05-9404-00-NN	92	921
B05-9404-00-TT	92	1205
B05-9404-00-VV	92	1205
B05-9404-00-YY	92	921
B05-9521-00-BB	92	1387
B05-9521-00-CC	92	819
B05-9521-00-GG	92	1472
B05-9521-00-KK	92	1018
B05-9521-00-LL	92	1103
B05-9521-00-NN	92	1018
B05-9521-00-TT	92	1415
B05-9521-00-VV	92	1415
B05-9521-00-YY	92	1018
B05-9531-00-BB	93	1442
B05-9531-00-CC	93	854
B05-9531-00-GG	93	1530
B05-9531-00-KK	93	1060
B05-9531-00-LL	93	1148
B05-9531-00-NN	93	1060
B05-9531-00-TT	93	1471

CODE	PAGE	PRICE
B05-9531-00-VV	93	1471
B05-9531-00-YY	93	1060
B05-9560-02-BB	93	716
B05-9560-02-CC	93	404
B05-9560-02-GG	93	732
B05-9560-02-KK	93	519
B05-9560-02-LL	93	568
B05-9560-02-NN	93	470
B05-9560-02-TT	93	666
B05-9560-02-VV	93	666
B05-9560-02-YY	93	470
B05-9560-03-BB	94	736
B05-9560-03-CC	94	424
B05-9560-03-GG	94	752
B05-9560-03-KK	94	539
B05-9560-03-LL	94	588
B05-9560-03-NN	94	490
B05-9560-03-TT	94	686
B05-9560-03-VV	94	686
B05-9560-03-YY	94	490
B05-9600-00-BB	94	610
B05-9600-00-CC	94	298
B05-9600-00-GG	94	626
B05-9600-00-KK	94	413
B05-9600-00-LL	94	462
B05-9600-00-NN	94	364
B05-9600-00-TT	94	560
B05-9600-00-VV	94	560
B05-9600-00-YY	94	364
B05-9649-00-BB	94	665
B05-9649-00-CC	94	353
B05-9649-00-GG	94	681
B05-9649-00-KK	94	468
B05-9649-00-LL	94	517
B05-9649-00-NN	94	419
B05-9649-00-TT	94	615
B05-9649-00-VV	94	615
B05-9649-00-YY	94	419
B14-1010-01L-BB	104	800
B14-1010-01L-CC	104	400
B14-1010-01L-GG	104	1120
B14-1010-01L-KK	104	600
B14-1010-01L-LL	104	640
B14-1010-01L-NN	104	560
B14-1010-01L-TT	104	800
B14-1010-01L-VV	104	800
B14-1010-01L-YY	104	560
B14-1010-1PL-BB	104	860
B14-1010-1PL-CC	104	430
B14-1010-1PL-GG	104	1204
B14-1010-1PL-KK	104	658
B14-1010-1PL-LL	104	688
B14-1010-1PL-NN	104	602
B14-1010-1PL-TT	104	860
B14-1010-1PL-VV	104	860
B14-1010-1PL-YY	104	602
B14-1020-00L-BB	104	939
B14-1020-00L-CC	104	470

## Finishes:

CC = chrome, CD = chrome diamond, CF = smokey chrome, KK = matte black, LL = satin brass, BB = white, NN = brushed nickel, YY = polished nickel, TT = venetian bronze, VV = satin copper, GG = gold, KM = black titanium, CB = chrome white, KB = matte black white, LB = satin brass white, NB = brushed nickel white, YB = polished nickel white, TB = venetian bronze, VB = satin copper white, GB = gold white

# PRICE INDEX

CODE	PAGE	PRICE
B14-1020-00L-GG	104	1174
B14-1020-00L-KK	104	752
B14-1020-00L-LL	104	752
B14-1020-00L-NN	104	658
B14-1020-00L-TT	104	939
B14-1020-00L-VV	104	939
B14-1020-00L-YY	104	658
B14-1329-00-BB	104	1850
B14-1329-00-CC	104	925
B14-1329-00-GG	104	2313
B14-1329-00-KK	104	1480
B14-1329-00-LL	104	1480
B14-1329-00-NN	104	1295
B14-1329-00-TT	104	1850
B14-1329-00-VV	104	1850
B14-1329-00-YY	104	1295
B14-8009-00L-BB	104	1450
B14-8009-00L-CC	104	725
B14-8009-00L-GG	104	1813
B14-8009-00L-KK	104	1015
B14-8009-00L-LL	104	1160
B14-8009-00L-NN	104	1015
B14-8009-00L-TT	104	1450
B14-8009-00L-VV	104	1450
B14-8009-00L-YY	104	1015
B14-9180-00-BB	105	1140
B14-9180-00-CC	105	619
B14-9180-00-GG	105	1264
B14-9180-00-KK	105	793
B14-9180-00-LL	105	941
B14-9180-00-NN	105	842
B14-9180-00-TT	105	1214
B14-9180-00-VV	105	1214
B14-9180-00-YY	105	842
B16-1201-01-BB	111	1680
B16-1201-01-CC	111	840
B16-1201-01-GG	111	2100
B16-1201-01-KK	111	1344
B16-1201-01-LL	111	1512
B16-1201-01-NN	111	1218
B16-1201-01-TT	111	1680
B16-1201-01-VV	111	1680
B16-1201-01-YY	111	1218
B16-8001-01L-BB	110	1130
B16-8001-01L-CC	110	565
B16-8001-01L-GG	110	1412
B16-8001-01L-KK	110	904
B16-8001-01L-LL	110	1017
B16-8001-01L-NN	110	819
B16-8001-01L-TT	110	1130
B16-8001-01L-VV	110	1130
B16-8001-01L-YY	110	819
B16-8041-00L-BB	110	1451
B16-8041-00L-CC	110	725
B16-8041-00L-GG	110	1814
B16-8041-00L-KK	110	1161
B16-8041-00L-LL	110	1306
B16-8041-00L-NN	110	1016
B16-8041-00L-TT	110	1306
B16-8041-00L-VV	110	1016
B16-8041-00L-YY	110	1016
B16-9404-00-BB	111	1310
B16-9404-00-CC	111	781
B16-9404-00-GG	111	1436
B16-9404-00-KK	111	1033
B16-9404-00-LL	111	1159
B16-9404-00-LL	111	983
B16-9404-00-NN	111	1310
B16-9404-00-TT	111	1310
B16-9404-00-VV	111	1310
B16-9404-00-YY	111	983
B16-9560-02-BB	112	733
B16-9560-02-CC	112	410
B16-9560-02-GG	112	750
B16-9560-02-KK	112	529
B16-9560-02-LL	112	580
B16-9560-02-NN	112	478
B16-9560-02-TT	112	682
B16-9560-02-VV	112	682
B16-9560-02-YY	112	478
B16-9560-03-BB	112	753
B16-9560-03-CC	112	430
B16-9560-03-GG	112	770
B16-9560-03-KK	112	549
B16-9560-03-LL	112	600
B16-9560-03-NN	112	498
B16-9560-03-TT	112	702
B16-9560-03-VV	112	702
B16-9560-03-YY	112	498
B16-9601-00-BB	113	627
B16-9601-00-CC	113	304
B16-9601-00-GG	113	644
B16-9601-00-KK	113	423
B16-9601-00-LL	113	474
B16-9601-00-NN	113	372
B16-9601-00-TT	113	576
B16-9601-00-VV	113	576
B16-9601-00-YY	113	372
B16-9641-00-BB	113	682
B16-9641-00-CC	113	359
B16-9641-00-GG	113	699
B16-9641-00-KK	113	478
B16-9641-00-LL	113	529
B16-9641-00-NN	113	427
B16-9641-00-TT	113	631
B16-9641-00-VV	113	631
B16-9641-00-YY	113	427
B18-1201-01-BB	111	1680
B18-1201-01-CC	111	840
B18-1201-01-GB	111	2100
B18-1201-01-GG	111	2100
B18-1201-01-KB	111	1344
B18-1201-01-KK	111	1344
B18-1201-01-LB	111	1512
B18-1201-01-LL	111	1512
B18-1201-01-NB	111	1218

CODE	PAGE	PRICE
B18-1201-01-NN	111	1218
B18-1201-01-TB	111	1680
B18-1201-01-TT	111	1680
B18-1201-01-VB	111	1680
B18-1201-01-VV	111	1680
B18-1201-01-YB	111	1218
B18-1201-01-YY	111	1218
B18-8001-00L-BB	110	1130
B18-8001-00L-CB	110	565
B18-8001-00L-CC	110	565
B18-8001-00L-GB	110	1412
B18-8001-00L-GG	110	1412
B18-8001-00L-KB	110	904
B18-8001-00L-KK	110	904
B18-8001-00L-LB	110	1017
B18-8001-00L-LL	110	1017
B18-8001-00L-NB	110	819
B18-8001-00L-NN	110	819
B18-8001-00L-TB	110	1130
B18-8001-00L-TT	110	1130
B18-8001-00L-VB	110	1130
B18-8001-00L-VV	110	1130
B18-8001-00L-YY	110	819
B18-8041-00L-BB	110	1451
B18-8041-00L-CB	110	725
B18-8041-00L-CC	110	725
B18-8041-00L-GB	110	1814
B18-8041-00L-GG	110	1814
B18-8041-00L-KB	110	1161
B18-8041-00L-KK	110	1161
B18-8041-00L-LB	110	1306
B18-8041-00L-LL	110	1306
B18-8041-00L-NB	110	1016
B18-8041-00L-NN	110	1016
B18-8041-00L-TB	110	1451
B18-8041-00L-TT	110	1451
B18-8041-00L-VB	110	1451
B18-8041-00L-VV	110	1451
B18-8041-00L-YB	110	1016
B18-8041-00L-YY	110	1016
B18-9404-00-BB	111	1310
B18-9404-00-CB	111	781
B18-9404-00-CC	111	781
B18-9404-00-GB	111	1436
B18-9404-00-GG	111	1436
B18-9404-00-KB	111	1033
B18-9404-00-KK	111	1033
B18-9404-00-LB	111	1159
B18-9404-00-LL	111	1159
B18-9404-00-NB	111	983
B18-9404-00-NN	111	983
B18-9404-00-TB	111	1310
B18-9404-00-TT	111	1310
B18-9404-00-VB	111	1310
B18-9404-00-VV	111	1310
B18-9404-00-YB	111	983
B18-9404-00-YY	111	983

CODE	PAGE	PRICE
B18-1201-01-NN	111	1218
B18-1201-01-TB	111	1680
B18-1201-01-TT	111	1680
B18-1201-01-VB	111	1680
B18-1201-01-VV	111	1680
B18-1201-01-YB	111	1218
B18-1201-01-YY	111	1218
B18-8001-00L-BB	110	1130
B18-8001-00L-CB	110	565
B18-8001-00L-CC	110	565
B18-8001-00L-GB	110	1412
B18-8001-00L-GG	110	1412
B18-8001-00L-KB	110	904
B18-8001-00L-KK	110	904
B18-8001-00L-LB	110	1017
B18-8001-00L-LL	110	1017
B18-8001-00L-NB	110	819
B18-8001-00L-NN	110	819
B18-8001-00L-TB	110	1130
B18-8001-00L-TT	110	1130
B18-8001-00L-VB	110	1130
B18-8001-00L-VV	110	1130
B18-8001-00L-YY	110	819
B18-8041-00L-BB	110	1451
B18-8041-00L-CB	110	725
B18-8041-00L-CC	110	725
B18-8041-00L-GB	110	1814
B18-8041-00L-GG	110	1814
B18-8041-00L-KB	110	1161
B18-8041-00L-KK	110	1161
B18-8041-00L-LB	110	1306
B18-8041-00L-LL	110	1306
B18-8041-00L-NB	110	1016
B18-8041-00L-NN	110	1016
B18-8041-00L-TB	110	1451
B18-8041-00L-TT	110	1451
B18-8041-00L-VB	110	1451
B18-8041-00L-VV	110	1451
B18-8041-00L-YB	110	1016
B18-8041-00L-YY	110	1016
B18-9404-00-BB	111	1310
B18-9404-00-CB	111	781
B18-9404-00-CC	111	781
B18-9404-00-GB	111	1436
B18-9404-00-GG	111	1436
B18-9404-00-KB	111	1033
B18-9404-00-KK	111	1033
B18-9404-00-LB	111	1159
B18-9404-00-LL	111	1159
B18-9404-00-NB	111	983
B18-9404-00-NN	111	983
B18-9404-00-TB	111	1310
B18-9404-00-TT	111	1310
B18-9404-00-VB	111	1310
B18-9404-00-VV	111	1310
B18-9404-00-YB	111	983
B18-9404-00-YY	111	983

Actual products may differ from pictures. Actual products measures may differ from the measures shown. All CAD prices are subject to change without notice. Effective as of June 2023.

# PRICE INDEX

CODE	PAGE	PRICE
B18-9560-02-BB	112	733
B18-9560-02-CB	112	410
B18-9560-02-CC	112	410
B18-9560-02-GB	112	750
B18-9560-02-GG	112	750
B18-9560-02-KB	112	529
B18-9560-02-KK	112	529
B18-9560-02-LB	112	580
B18-9560-02-LL	112	580
B18-9560-02-NB	112	478
B18-9560-02-NN	112	478
B18-9560-02-TB	112	682
B18-9560-02-TT	112	682
B18-9560-02-VB	112	682
B18-9560-02-VV	112	682
B18-9560-02-YB	112	478
B18-9560-02-YY	112	478
B18-9560-03-BB	112	753
B18-9560-03-CB	112	430
B18-9560-03-CC	112	430
B18-9560-03-GB	112	770
B18-9560-03-GG	112	770
B18-9560-03-KB	112	549
B18-9560-03-KK	112	549
B18-9560-03-LB	112	600
B18-9560-03-LL	112	600
B18-9560-03-NB	112	498
B18-9560-03-NN	112	498
B18-9560-03-TB	112	702
B18-9560-03-TT	112	702
B18-9560-03-VB	112	702
B18-9560-03-VV	112	702
B18-9560-03-YB	112	498
B18-9560-03-YY	112	498
B18-9601-00-BB	113	627
B18-9601-00-CB	113	304
B18-9601-00-CC	113	304
B18-9601-00-GB	113	644
B18-9601-00-GG	113	644
B18-9601-00-KB	113	423
B18-9601-00-KK	113	423
B18-9601-00-LB	113	474
B18-9601-00-LL	113	474
B18-9601-00-NB	113	372
B18-9601-00-NN	113	372
B18-9601-00-TB	113	576
B18-9601-00-TT	113	576
B18-9601-00-VB	113	576
B18-9601-00-VV	113	576
B18-9601-00-YB	113	372
B18-9601-00-YY	113	372
B18-9641-00-BB	113	682
B18-9641-00-CB	113	359
B18-9641-00-CC	113	359
B18-9641-00-GB	113	699
B18-9641-00-GG	113	699
B18-9641-00-KB	113	478
B18-9641-00-KK	113	478

CODE	PAGE	PRICE
B18-9641-00-LB	113	529
B18-9641-00-LL	113	529
B18-9641-00-NB	113	427
B18-9641-00-NN	113	427
B18-9641-00-TB	113	631
B18-9641-00-TT	113	631
B18-9641-00-VB	113	631
B18-9641-00-VV	113	631
B18-9641-00-YB	113	427
B18-9641-00-YY	113	427
B26-1481-07-CD	118	1415
B26-8000-00L-CD	118	925
B26-9404-00-CD	119	924
B26-9560-02-CD	119	565
B26-9560-03-CD	120	585
B26-9600-00-CD	120	459
B26-9640-00-CD	121	514
B27-1481-07-BB	118	2290
B27-1481-07-CC	118	1145
B27-1481-07-GG	118	2863
B27-1481-07-KK	118	1832
B27-1481-07-LL	118	1832
B27-1481-07-NN	118	1660
B27-1481-07-TT	118	2290
B27-1481-07-VV	118	2290
B27-1481-07-YY	118	1660
B27-8000-00L-BB	118	1450
B27-8000-00L-CC	118	725
B27-8000-00L-GG	118	1813
B27-8000-00L-KK	118	1160
B27-8000-00L-LL	118	1305
B27-8000-00L-NN	118	1015
B27-8000-00L-TT	118	1450
B27-8000-00L-VV	118	1450
B27-8000-00L-YY	118	1015
B27-9404-00-BB	119	1444
B27-9404-00-CC	119	824
B27-9404-00-GG	119	1591
B27-9404-00-KK	119	1119
B27-9404-00-LL	119	1267
B27-9404-00-NN	119	1060
B27-9404-00-TT	119	1444
B27-9404-00-VV	119	1444
B27-9404-00-YY	119	1060
B27-9560-02-BB	119	806
B27-9560-02-CC	119	435
B27-9560-02-GG	119	825
B27-9560-02-KK	119	572
B27-9560-02-LL	119	630
B27-9560-02-NN	119	513
B27-9560-02-TT	119	747
B27-9560-02-VV	119	747
B27-9560-02-YY	119	513
B27-9560-03-BB	120	826
B27-9560-03-CC	120	455
B27-9560-03-GG	120	845
B27-9560-03-KK	120	592
B27-9560-03-LL	120	650

CODE	PAGE	PRICE
B27-9560-03-NN	120	533
B27-9560-03-TT	120	767
B27-9560-03-VV	120	767
B27-9560-03-YY	120	533
B27-9600-00-BB	120	700
B27-9600-00-CC	120	329
B27-9600-00-GG	120	719
B27-9600-00-KK	120	466
B27-9600-00-LL	120	524
B27-9600-00-NN	120	407
B27-9600-00-TT	120	641
B27-9600-00-VV	120	641
B27-9600-00-YY	120	407
B27-9640-00-BB	121	755
B27-9640-00-CC	121	384
B27-9640-00-GG	121	774
B27-9640-00-KK	121	521
B27-9640-00-LL	121	579
B27-9640-00-NN	121	462
B27-9640-00-TT	121	696
B27-9640-00-VV	121	696
B27-9640-00-YY	121	462
B28-1481-07-BB	118	2290
B28-1481-07-CC	118	1145
B28-1481-07-GG	118	2863
B28-1481-07-KK	118	1832
B28-1481-07-LL	118	1832
B28-1481-07-NN	118	1660
B28-1481-07-TT	118	2290
B28-1481-07-VV	118	2290
B28-1481-07-YY	118	1660
B28-8000-00L-BB	118	1450
B28-8000-00L-CC	118	725
B28-8000-00L-GG	118	1813
B28-8000-00L-KK	118	1160
B28-8000-00L-LL	118	1305
B28-8000-00L-NN	118	1015
B28-8000-00L-TT	118	1450
B28-8000-00L-VV	118	1450
B28-8000-00L-YY	118	1015
B28-9404-00-BB	119	1444
B28-9404-00-CC	119	824
B28-9404-00-GG	119	1591
B28-9404-00-KK	119	1119
B28-9404-00-LL	119	1267
B28-9404-00-NN	119	1060
B28-9404-00-TT	119	1444
B28-9404-00-VV	119	1444
B28-9404-00-YY	119	1060
B28-9560-02-BB	119	806
B28-9560-02-CC	119	435
B28-9560-02-GG	119	825
B28-9560-02-KK	119	572
B28-9560-02-LL	119	630
B28-9560-02-NN	119	513
B28-9560-02-TT	119	747
B28-9560-02-VV	119	747
B28-9560-02-YY	119	513

## Finishes:

CC = chrome, CD = chrome diamond, CF = smokey chrome, KK = matte black, LL = satin brass, BB = white, NN = brushed nickel, YY = polished nickel, TT = venetian bronze, VV = satin copper, GG = gold, KM = black titanium, CB = chrome white, KB = matte black white, LB = satin brass white, NB = brushed nickel white, YB = polished nickel white, TB = venetian bronze, VB = satin copper white, GB = gold white

# PRICE INDEX

CODE	PAGE	PRICE
B28-9560-03-BB	120	826
B28-9560-03-CC	120	455
B28-9560-03-GG	120	845
B28-9560-03-KK	120	592
B28-9560-03-LL	120	650
B28-9560-03-NN	120	533
B28-9560-03-TT	120	767
B28-9560-03-VV	120	767
B28-9560-03-YY	120	533
B28-9600-00-BB	120	700
B28-9600-00-CC	120	329
B28-9600-00-GG	120	719
B28-9600-00-KK	120	466
B28-9600-00-LL	120	524
B28-9600-00-NN	120	407
B28-9600-00-TT	120	641
B28-9600-00-VV	120	641
B28-9600-00-YY	120	407
B28-9640-00-BB	121	755
B28-9640-00-CC	121	384
B28-9640-00-GG	121	774
B28-9640-00-KK	121	521
B28-9640-00-LL	121	579
B28-9640-00-NN	121	462
B28-9640-00-TT	121	696
B28-9640-00-VV	121	696
B28-9640-00-YY	121	462
B35-1020-00L-CKE	128	895
B35-1020-00L-CKI	128	895
B35-1020-00L-CKJ	128	895
B35-1020-00L-CKK	128	895
B35-1020-00L-IKE	128	1029
B35-1020-00L-IKI	128	1029
B35-1020-00L-IKJ	128	1029
B35-1020-00L-IKK	128	1029
B35-1020-00L-JKE	128	1029
B35-1020-00L-JKI	128	1029
B35-1020-00L-JKJ	128	1029
B35-1020-00L-JKK	128	1029
B35-1020-00L-KKE	128	1029
B35-1020-00L-KKI	128	1029
B35-1020-00L-KKJ	128	1029
B35-1020-00L-KKK	128	1029
B35-1100-00-KE	130	1125
B35-8009-00L-Cxxx	129	945
B35-8009-00L-xxxx	129	1055
B35-8100-00L-Cxxx	129	945
B35-8100-00L-xxxx	129	1055
B35-9320-00-III	131	2795
B35-9320-00-IIK	131	2795
B35-9320-00-IJI	131	2795
B35-9320-00-IJK	131	2795
B35-9320-00-IKI	131	2795
B35-9320-00-IKK	131	2795
B35-9320-00-IKJ	131	2795
B35-9320-00-IKI	131	2795
B35-9320-00-KII	131	2795
B35-9320-00-KIK	131	2795
B35-9320-00-KJI	131	2795
B35-9320-00-KJK	131	2795

CODE	PAGE	PRICE
B35-9320-00-KKI	131	2795
B35-9320-00-KKK	131	2795
B35-9521-00-CI	131	1145
B35-9521-00-CJ	131	1145
B35-9521-00-CK	131	1145
B35-9521-00-II	131	1295
B35-9521-00-IJ	131	1295
B35-9521-00-IK	131	1295
B35-9521-00-KI	131	1295
B35-9521-00-KJ	131	1295
B35-9521-00-KK	131	1295
B45-1005-00L-BB	136	650
B45-1005-00L-CC	136	325
B45-1005-00L-GG	136	910
B45-1005-00L-KK	136	455
B45-1005-00L-LL	136	520
B45-1005-00L-NN	136	471
B45-1005-00L-TT	136	650
B45-1005-00L-VV	136	650
B45-1005-00L-YY	136	471
B45-1005-00L-PL-BB	136	758
B45-1005-00L-PL-CC	136	379
B45-1005-00L-PL-GG	136	1061
B45-1005-00L-PL-KK	136	495
B45-1005-00L-PL-LL	136	606
B45-1005-00L-PL-NN	136	550
B45-1005-00L-PL-TT	136	758
B45-1005-00L-PL-YY	136	550
B45-1010-00L-BB	136	738
B45-1010-00L-CC	136	369
B45-1010-00L-GG	136	1033
B45-1010-00L-KK	136	461
B45-1010-00L-LL	136	590
B45-1010-00L-NN	136	535
B45-1010-00L-TT	136	738
B45-1010-00L-VV	136	738
B45-1010-00L-YY	136	535
B45-1010-00L-PL-BB	136	824
B45-1010-00L-PL-CC	136	412
B45-1010-00L-PL-GG	136	1154
B45-1010-00L-PL-KK	136	515
B45-1010-00L-PL-LL	136	659
B45-1010-00L-PL-NN	136	597
B45-1010-00L-PL-TT	136	824
B45-1010-00L-PL-VV	136	824
B45-1010-00L-PL-YY	136	597
B45-1020-00L-BB	136	1060
B45-1020-00L-CC	136	530
B45-1020-00L-GG	136	1325
B45-1020-00L-KK	136	742
B45-1020-00L-LL	136	848
B45-1020-00L-NN	136	769
B45-1020-00L-TT	136	1060
B45-1020-00L-VV	136	1060
B45-1020-00L-YY	136	769
B45-1100-00-BB	137	3190
B45-1100-00-CC	137	1595

CODE	PAGE	PRIX
B45-1100-00-GG	137	4466
B45-1100-00-KK	137	2233
B45-1100-00-LL	137	2632
B45-1100-00-NN	137	2393
B45-1100-00-TT	137	3190
B45-1100-00-VV	137	3190
B45-1100-00-YY	137	2393
B45-1269-00-BB	137	1450
B45-1269-00-CC	137	725
B45-1269-00-GG	137	1813
B45-1269-00-KK	137	1015
B45-1269-00-LL	137	1160
B45-1269-00-NN	137	1051
B45-1269-00-TT	137	1450
B45-1269-00-VV	137	1450
B45-1269-00-YY	137	1051
B45-1600-00-BB	138	1300
B45-1600-00-CC	138	650
B45-1600-00-GG	138	1430
B45-1600-00-KK	138	975
B45-1600-00-LL	138	1040
B45-1600-00-NN	138	910
B45-1600-00-TT	138	1300
B45-1600-00-VV	138	1300
B45-1600-00-YY	138	910
B45-2002-00-BB	138	2790
B45-2002-00-CC	138	1395
B45-2002-00-GG	138	3069
B45-2002-00-KK	138	1953
B45-2002-00-LL	138	2232
B45-2002-00-NN	138	1953
B45-2002-00-TT	138	2790
B45-2002-00-VV	138	2790
B45-2002-00-YY	138	1953
B45-8009-00L-BB	136	1330
B45-8009-00L-CC	136	665
B45-8009-00L-GG	136	1663
B45-8009-00L-KK	136	831
B45-8009-00L-LL	136	1064
B45-8009-00L-NN	136	931
B45-8009-00L-TT	136	1330
B45-8009-00L-VV	136	1330
B45-8009-00L-YY	136	931
B45-8100-04L-BB	137	1078
B45-8100-04L-CC	137	539
B45-8100-04L-GG	137	1348
B45-8100-04L-KK	137	755
B45-8100-04L-LL	137	862
B45-8100-04L-NN	137	755
B45-8100-04L-TT	137	1078
B45-8100-04L-VV	137	1078
B45-8100-04L-YY	137	755
B45-9100-00-BB	138	737
B45-9100-00-CC	138	393
B45-9100-00-GG	138	819
B45-9100-00-KK	138	557
B45-9100-00-LL	138	639
B45-9100-00-NN	138	524

Actual products may differ from pictures. Actual products measures may differ from the measures shown. All CAD prices are subject to change without notice. Effective as of June 2023.



# PRICE INDEX

CODE	PAGE	PRICE
B45-9100-00-TT	138	737
B45-9100-00-VV	138	737
B45-9100-00-YY	138	524
B45-9180-00-BB	139	1016
B45-9180-00-CC	139	579
B45-9180-00-GG	139	1120
B45-9180-00-KK	139	745
B45-9180-00-LL	139	849
B45-9180-00-NN	139	766
B45-9180-00-TT	139	1078
B45-9180-00-VV	139	1078
B45-9180-00-YY	139	766
B45-9190-00-BB	139	1060
B45-9190-00-CC	139	602
B45-9190-00-GG	139	1169
B45-9190-00-KK	139	755
B45-9190-00-LL	139	885
B45-9190-00-NN	139	798
B45-9190-00-TT	139	1125
B45-9190-00-VV	139	1125
B45-9190-00-YY	139	798
B45-9404-00-BB	139	1168
B45-9404-00-CC	139	735
B45-9404-00-GG	139	1271
B45-9404-00-KK	139	941
B45-9404-00-LL	139	1044
B45-9404-00-NN	139	900
B45-9404-00-TT	139	1168
B45-9404-00-VV	139	1168
B45-9404-00-YY	139	900
B45-9453-00-BB	140	1129
B45-9453-00-CC	140	804
B45-9453-00-GG	140	1454
B45-9453-00-KK	140	967
B45-9453-00-LL	140	1129
B45-9453-00-NN	140	934
B45-9453-00-TT	140	1389
B45-9453-00-VV	140	1389
B45-9453-00-YY	140	934
B45-9521-00-BB	140	1378
B45-9521-00-CC	140	816
B45-9521-00-GG	140	1462
B45-9521-00-KK	140	1013
B45-9521-00-LL	140	1097
B45-9521-00-NN	140	1013
B45-9521-00-TT	140	1406
B45-9521-00-VV	140	1406
B45-9521-00-YY	140	1013
B45-9531-00-BB	141	1433
B45-9531-00-CC	141	851
B45-9531-00-GG	141	1520
B45-9531-00-KK	141	1055
B45-9531-00-LL	141	1142
B45-9531-00-NN	141	1055
B45-9531-00-TT	141	1462
B45-9531-00-VV	141	1462
B45-9531-00-YY	141	1055
B45-9560-02-BB	141	632

CODE	PAGE	PRICE
B45-9560-02-CC	141	375
B45-9560-02-GG	141	645
B45-9560-02-KK	141	470
B45-9560-02-LL	141	510
B45-9560-02-NN	141	429
B45-9560-02-TT	141	591
B45-9560-02-VV	141	591
B45-9560-02-YY	141	429
B45-9560-03-BB	142	652
B45-9560-03-CC	142	395
B45-9560-03-GG	142	665
B45-9560-03-KK	142	490
B45-9560-03-LL	142	530
B45-9560-03-NN	142	449
B45-9560-03-TT	142	611
B45-9560-03-VV	142	611
B45-9560-03-YY	142	449
B45-9600-00-BB	142	526
B45-9600-00-CC	142	269
B45-9600-00-GG	142	539
B45-9600-00-KK	142	364
B45-9600-00-LL	142	404
B45-9600-00-NN	142	323
B45-9600-00-TT	142	485
B45-9600-00-VV	142	485
B45-9600-00-YY	142	323
B45-9649-00-BB	142	581
B45-9649-00-CC	142	324
B45-9649-00-GG	142	594
B45-9649-00-KK	142	419
B45-9649-00-LL	142	459
B45-9649-00-NN	142	378
B45-9649-00-TT	142	540
B45-9649-00-VV	142	540
B45-9649-00-YY	142	378
B46-1010-00L-BB	152	792
B46-1010-00L-CC	152	396
B46-1010-00L-GG	152	990
B46-1010-00L-KK	152	554
B46-1010-00L-LL	152	634
B46-1010-00L-NN	152	574
B46-1010-00L-TT	152	792
B46-1010-00L-VV	152	792
B46-1010-00L-YY	152	574
B46-1010-1PL-BB	152	910
B46-1010-1PL-CC	152	455
B46-1010-1PL-GG	152	1145
B46-1010-1PL-KK	152	641
B46-1010-1PL-LL	152	733
B46-1010-1PL-NN	152	664
B46-1010-1PL-TT	152	916
B46-1010-1PL-VV	152	916
B46-1010-1PL-YY	152	664
B46-1020-00L-BB	152	1090
B46-1020-00L-CC	152	545
B46-1020-00L-GG	152	1363
B46-1020-00L-KK	152	763
B46-1020-00L-LL	152	872

CODE	PAGE	PRICE
B46-1020-00L-NN	152	790
B46-1020-00L-TT	152	1090
B46-1020-00L-VV	152	1090
B46-1020-00L-YY	152	790
B46-1030-00L-BB	152	868
B46-1030-00L-CC	152	434
B46-1030-00L-GG	152	1085
B46-1030-00L-KK	152	608
B46-1030-00L-LL	152	694
B46-1030-00L-NN	152	629
B46-1030-00L-TT	152	868
B46-1030-00L-VV	152	868
B46-1030-00L-YY	152	629
B46-1030-1PL-BB	152	970
B46-1030-1PL-CC	152	486
B46-1030-1PL-GG	152	1213
B46-1030-1PL-KK	152	679
B46-1030-1PL-LL	152	776
B46-1030-1PL-NN	152	703
B46-1030-1PL-TT	152	970
B46-1030-1PL-VV	152	970
B46-1030-1PL-YY	152	703
B46-1035-00L-BB	152	1110
B46-1035-00L-CC	152	555
B46-1035-00L-GG	152	1388
B46-1035-00L-KK	152	777
B46-1035-00L-LL	152	888
B46-1035-00L-NN	152	805
B46-1035-00L-TT	152	1110
B46-1035-00L-VV	152	1110
B46-1035-00L-YY	152	805
B46-1035-1PL-BB	152	1178
B46-1035-1PL-CC	152	595
B46-1035-1PL-GG	152	1473
B46-1035-1PL-KK	152	825
B46-1035-1PL-LL	152	942
B46-1035-1PL-NN	152	854
B46-1035-1PL-TT	152	1178
B46-1035-1PL-VV	152	1178
B46-1035-1PL-YY	152	854
B46-1040-00L-BB	153	1190
B46-1040-00L-CC	153	575
B46-1040-00L-GG	153	1438
B46-1040-00L-KK	153	805
B46-1040-00L-LL	153	920
B46-1040-00L-NN	153	834
B46-1040-00L-TT	153	1150
B46-1040-00L-VV	153	1150
B46-1040-00L-YY	153	834
B46-1100-00-BB	154	3790
B46-1100-00-CC	154	1895
B46-1100-00-GG	154	5306
B46-1100-00-KK	154	2653
B46-1100-00-LL	154	3127
B46-1100-00-NN	154	2843
B46-1100-00-TT	154	3790
B46-1100-00-VV	154	3790
B46-1100-00-YY	154	2843

## Finishes:

CC = chrome, CD = chrome diamond, CF = smokey chrome, KK = matte black, LL = satin brass, BB = white, NN = brushed nickel, YY = polished nickel, TT = venetian bronze, VV = satin copper, GG = gold, KM = black titanium, CB = chrome white, KB = matte black white, LB = satin brass white, NB = brushed nickel white, YB = polished nickel white, TB = venetian bronze, VB = satin copper white, GB = gold white

# PRICE INDEX

CODE	PAGE	PRICE
B46-1249-00-BB	154	1630
B46-1249-00-CC	154	815
B46-1249-00-GG	154	2038
B46-1249-00-KK	154	1141
B46-1249-00-LL	154	1304
B46-1249-00-NN	154	1182
B46-1249-00-TT	154	1630
B46-1249-00-VV	154	1630
B46-1249-00-YY	154	1182
B46-2001-00-BB	154	2966
B46-2001-00-CC	154	1483
B46-2001-00-GG	154	3263
B46-2001-00-KK	154	2225
B46-2001-00-LL	154	2373
B46-2001-00-NN	154	2076
B46-2001-00-TT	154	2966
B46-2001-00-VV	154	2966
B46-2001-00-YY	154	2076
B46-8009-00L-BB	153	1510
B46-8009-00L-CC	153	725
B46-8009-00L-GG	153	1888
B46-8009-00L-KK	153	944
B46-8009-00L-LL	153	1208
B46-8009-00L-NN	153	1057
B46-8009-00L-TT	153	1510
B46-8009-00L-VV	153	1510
B46-8009-00L-YY	153	1057
B46-8100-04L-BB	153	1150
B46-8100-04L-CC	153	575
B46-8100-04L-GG	153	1438
B46-8100-04L-KK	153	805
B46-8100-04L-LL	153	920
B46-8100-04L-NN	153	805
B46-8100-04L-TT	153	1150
B46-8100-04L-VV	153	1150
B46-8100-04L-YY	153	805
B46-9100-00-BB	155	768
B46-9100-00-CC	155	403
B46-9100-00-GG	155	855
B46-9100-00-KK	155	577
B46-9100-00-LL	155	664
B46-9100-00-NN	155	542
B46-9100-00-TT	155	768
B46-9100-00-VV	155	768
B46-9100-00-YY	155	542
B46-9180-00-BB	155	1171
B46-9180-00-CC	155	629
B46-9180-00-GG	155	1300
B46-9180-00-KK	155	810
B46-9180-00-LL	155	964
B46-9180-00-NN	155	861
B46-9180-00-TT	155	1248
B46-9180-00-VV	155	1248
B46-9180-00-YY	155	861
B46-9404-00-BB	155	1199
B46-9404-00-CC	155	745
B46-9404-00-GG	155	1307
B46-9404-00-KK	155	961

CODE	PAGE	PRICE
B46-9404-00-LL	155	1069
B46-9404-00-NN	155	918
B46-9404-00-TT	155	1199
B46-9404-00-VV	155	1199
B46-9404-00-YY	155	918
B46-9453-00-BB	156	1139
B46-9453-00-CC	156	809
B46-9453-00-GG	156	1469
B46-9453-00-KK	156	974
B46-9453-00-LL	156	1139
B46-9453-00-NN	156	941
B46-9453-00-TT	156	1403
B46-9453-00-VV	156	1403
B46-9453-00-YY	156	941
B46-9521-00-BB	156	1447
B46-9521-00-CC	156	839
B46-9521-00-GG	156	1538
B46-9521-00-KK	156	1052
B46-9521-00-LL	156	1143
B46-9521-00-NN	156	1052
B46-9521-00-TT	156	1477
B46-9521-00-VV	156	1477
B46-9521-00-YY	156	1052
B46-9531-00-BB	157	1502
B46-9531-00-CC	157	874
B46-9531-00-GG	157	1596
B46-9531-00-KK	157	1094
B46-9531-00-LL	157	1188
B46-9531-00-NN	157	1094
B46-9531-00-TT	157	1533
B46-9531-00-VV	157	1533
B46-9531-00-YY	157	1094
B46-9560-02-BB	157	646
B46-9560-02-CC	157	380
B46-9560-02-GG	157	660
B46-9560-02-KK	157	478
B46-9560-02-LL	157	520
B46-9560-02-NN	157	436
B46-9560-02-TT	157	604
B46-9560-02-VV	157	604
B46-9560-02-YY	157	436
B46-9560-03-BB	158	666
B46-9560-03-CC	158	400
B46-9560-03-GG	158	680
B46-9560-03-KK	158	498
B46-9560-03-LL	158	540
B46-9560-03-NN	158	456
B46-9560-03-TT	158	624
B46-9560-03-VV	158	624
B46-9560-03-YY	158	456
B46-9649-00-BB	158	595
B46-9649-00-CC	158	329
B46-9649-00-GG	158	609
B46-9649-00-KK	158	427
B46-9649-00-LL	158	469
B46-9649-00-NN	158	385
B46-9649-00-TT	158	553
B46-9649-00-VV	158	553

CODE	PAGE	PRICE
B46-9649-00-YY	158	385
B47-1080-00L-Bx	168	1104
B47-1080-00L-Cx	168	690
B47-1080-00L-Gx	168	1380
B47-1080-00L-Kx	168	1035
B47-1080-00L-Lx	168	1173
B47-1080-00L-Nx	168	966
B47-1080-00L-Tx	168	1242
B47-1080-00L-Vx	168	1242
B47-1080-00L-Yx	168	966
B47-1080-1PL-Bx	168	1208
B47-1080-1PL-Cx	168	754
B47-1080-1PL-Gx	168	1510
B47-1080-1PL-Kx	168	1132
B47-1080-1PL-Lx	168	1283
B47-1080-1PL-Nx	168	1057
B47-1080-1PL-Tx	168	1359
B47-1080-1PL-Vx	168	1359
B47-1080-1PL-Yx	168	1057
B47-1100-00-Bx	169	4152
B47-1100-00-Cx	169	2595
B47-1100-00-Gx	169	5190
B47-1100-00-Kx	169	3893
B47-1100-00-Lx	169	4412
B47-1100-00-Nx	169	3633
B47-1100-00-Tx	169	4671
B47-1100-00-Vx	169	4671
B47-1100-00-Yx	169	3633
B47-1349-00-Bx	170	1752
B47-1349-00-Cx	170	1095
B47-1349-00-Gx	170	2190
B47-1349-00-Kx	170	1642
B47-1349-00-Lx	170	1861
B47-1349-00-Nx	170	1533
B47-1349-00-Tx	170	1971
B47-1349-00-Vx	170	1971
B47-1349-00-Yx	170	1533
B47-8009-00L-Bx	169	1520
B47-8009-00L-Cx	169	950
B47-8009-00L-Gx	169	1900
B47-8009-00L-Kx	169	1425
B47-8009-00L-Lx	169	1615
B47-8009-00L-Nx	169	1330
B47-8009-00L-Tx	169	1710
B47-8009-00L-Vx	169	1710
B47-8009-00L-Yx	169	1330
B47-8100-00L-Bx	169	1104
B47-8100-00L-Cx	169	690
B47-8100-00L-Gx	169	1380
B47-8100-00L-Kx	169	1035
B47-8100-00L-Lx	169	1173
B47-8100-00L-Nx	169	966
B47-8100-00L-Tx	169	1242
B47-8100-00L-Vx	169	1242
B47-8100-00L-Yx	169	966
B47-9453-00-Bx	170	1400
B47-9453-00-Cx	170	904
B47-9453-00-Gx	170	1750

Actual products may differ from pictures. Actual products measures may differ from the measures shown. All CAD prices are subject to change without notice. Effective as of June 2023.

# PRICE INDEX

CODE	PAGE	PRICE
B47-9453-00-Kx	170	1138
B47-9453-00-Lx	170	1400
B47-9453-00-Nx	170	1094
B47-9453-00-Tx	170	1575
B47-9453-00-Vx	170	1575
B47-9453-00-Yx	170	1094
B47-9560-02-Bx	170	799
B47-9560-02-Cx	170	492
B47-9560-02-Gx	170	1004
B47-9560-02-Kx	170	646
B47-9560-02-Lx	170	799
B47-9560-02-Nx	170	620
B47-9560-02-Tx	170	902
B47-9560-02-Vx	170	902
B47-9560-02-Yx	170	620
B47-9560-03-Bx	171	819
B47-9560-03-Cx	171	512
B47-9560-03-Gx	171	1024
B47-9560-03-Kx	171	666
B47-9560-03-Lx	171	819
B47-9560-03-Nx	171	640
B47-9560-03-Tx	171	922
B47-9560-03-Vx	171	922
B47-9560-03-Yx	171	640
B47-9600-00-Bx	171	693
B47-9600-00-Cx	171	386
B47-9600-00-Gx	171	898
B47-9600-00-Kx	171	540
B47-9600-00-Lx	171	693
B47-9600-00-Nx	171	514
B47-9600-00-Tx	171	796
B47-9600-00-Vx	171	796
B47-9600-00-Yx	171	514
B47-9649-00-Bx	171	748
B47-9649-00-Cx	171	441
B47-9649-00-Gx	171	953
B47-9649-00-Kx	171	595
B47-9649-00-Lx	171	748
B47-9649-00-Nx	171	569
B47-9649-00-Tx	171	851
B47-9649-00-Vx	171	851
B47-9649-00-Yx	171	569
B51-1010-00L-BB	180	1130
B51-1010-00L-CC	180	565
B51-1010-00L-CF	180	665
B51-1010-00L-KK	180	904
B51-1010-1PL-BB	180	1230
B51-1010-1PL-CC	180	615
B51-1010-1PL-CF	180	695
B51-1010-1PL-KK	180	984
B51-1469-00-BB	180	2230
B51-1469-00-CC	180	1115
B51-1469-00-CF	180	1185
B51-1469-00-KK	180	1784
B51-8009-00L-BB	180	1680
B51-8009-00L-CC	180	840
B51-8009-00L-CF	180	915
B51-8009-00L-KK	180	1344

CODE	PAGE	PRICE
B51-8100-00L-BB	180	990
B51-8100-00L-CC	180	495
B51-8100-00L-CF	180	545
B51-8100-00L-KK	180	792
B51-9521-00-BB	181	1810
B51-9521-00-CC	181	960
B51-9521-00-CF	181	1000
B51-9521-00-KK	181	1248
B51-9531-00-BB	181	1870
B51-9531-00-CC	181	995
B51-9531-00-CF	181	1035
B51-9531-00-KK	181	1281
B56-1010-00L-CB	186	575
B56-1010-00L-CC	186	500
B56-1010-00L-CF	186	585
B56-1010-1PL-CB	186	627
B56-1010-1PL-CC	186	545
B56-1010-1PL-CF	186	615
B56-1100-00-CB	186	2678
B56-1100-00-CC	186	2350
B56-1100-00-CF	186	2550
B56-1249-00-CB	187	1185
B56-1249-00-CC	187	1075
B56-1249-00-CF	187	1185
B56-8009-00L-CB	186	930
B56-8009-00L-CC	186	845
B56-8009-00L-CF	186	915
B56-9404-00-CB	187	761
B56-9404-00-CC	187	745
B56-9404-00-CF	187	761
B56-9521-00-CB	187	945
B56-9521-00-CC	187	910
B56-9521-00-CF	187	945
B56-9531-00-CB	188	980
B56-9531-00-CC	188	945
B56-9531-00-CF	188	980
B56-9560-02-CB	188	410
B56-9560-02-CC	188	395
B56-9560-02-CF	188	410
B56-9560-03-CB	189	430
B56-9560-03-CC	189	415
B56-9560-03-CF	189	430
B56-9649-00-CB	189	359
B56-9649-00-CC	189	344
B56-9649-00-CF	189	359
B66-1005-00L-BB	196	404
B66-1005-00L-CC	196	269
B66-1005-00L-GG	196	753
B66-1005-00L-KK	196	323
B66-1005-00L-LL	196	430
B66-1005-00L-NN	196	390
B66-1005-00L-TT	196	538
B66-1005-00L-VV	196	538
B66-1005-00L-YY	196	390
B66-1005-1PL-BB	196	479
B66-1005-1PL-CC	196	319
B66-1005-1PL-GG	196	893
B66-1005-1PL-KK	196	399

CODE	PAGE	PRICE
B66-1005-1PL-LL	196	510
B66-1005-1PL-NN	196	463
B66-1005-1PL-TT	196	638
B66-1005-1PL-VV	196	638
B66-1005-1PL-YY	196	463
B66-1010-01L-BB	196	446
B66-1010-01L-CC	196	297
B66-1010-01L-GG	196	832
B66-1010-01L-KK	196	356
B66-1010-01L-LL	196	475
B66-1010-01L-NN	196	431
B66-1010-01L-TT	196	594
B66-1010-01L-VV	196	594
B66-1010-01L-YY	196	431
B66-1010-1PL-BB	196	525
B66-1010-1PL-CC	196	350
B66-1010-1PL-GG	196	980
B66-1010-1PL-KK	196	438
B66-1010-1PL-LL	196	560
B66-1010-1PL-NN	196	525
B66-1010-1PL-TT	196	700
B66-1010-1PL-VV	196	700
B66-1010-1PL-YY	196	525
B66-1020-00L-BB	196	548
B66-1020-00L-CC	196	365
B66-1020-00L-GG	196	913
B66-1020-00L-KK	196	511
B66-1020-00L-LL	196	584
B66-1020-00L-NN	196	529
B66-1020-00L-TT	196	730
B66-1020-00L-VV	196	730
B66-1020-00L-YY	196	529
B66-1030-00L-BB	196	780
B66-1030-00L-CC	196	390
B66-1030-00L-GG	196	1092
B66-1030-00L-KK	196	585
B66-1030-00L-LL	196	624
B66-1030-00L-NN	196	546
B66-1030-00L-TT	196	780
B66-1030-00L-VV	196	780
B66-1030-00L-YY	196	546
B66-1030-1PL-BB	196	860
B66-1030-1PL-CC	196	430
B66-1030-1PL-GG	196	1204
B66-1030-1PL-KK	196	667
B66-1030-1PL-LL	196	688
B66-1030-1PL-NN	196	602
B66-1030-1PL-TT	196	860
B66-1030-1PL-VV	196	860
B66-1030-1PL-YY	196	602
B66-1100-02-BB	199	2093
B66-1100-02-CC	199	1395
B66-1100-02-GG	199	3906
B66-1100-02-KK	199	1883
B66-1100-02-LL	199	2302
B66-1100-02-NN	199	2232
B66-1100-02-TT	199	2790
B66-1100-02-VV	199	2790

## Finishes:

CC = chrome, CD = chrome diamond, CF = smokey chrome, KK = matte black, LL = satin brass, BB = white, NN = brushed nickel, YY = polished nickel, TT = venetian bronze, VV = satin copper, GG = gold, KM = black titanium, CB = chrome white, KB = matte black white, LB = satin brass white, NB = brushed nickel white, YB = polished nickel white, TB = venetian bronze, VB = satin copper white, GB = gold white

# PRICE INDEX

CODE	PAGE	PRICE
B66-1100-02-YY	199	2232
B66-1249-00-BB	199	1049
B66-1249-00-CC	199	699
B66-1249-00-GG	199	1748
B66-1249-00-KK	199	909
B66-1249-00-LL	199	1118
B66-1249-00-NN	199	1014
B66-1249-00-TT	199	1398
B66-1249-00-VV	199	1398
B66-1249-00-YY	199	1014
B66-1369-03-BB	199	1650
B66-1369-03-CC	199	825
B66-1369-03-GG	199	2063
B66-1369-03-KK	199	1320
B66-1369-03-LL	199	1320
B66-1369-03-NN	199	1196
B66-1369-03-TT	199	1650
B66-1369-03-VV	199	1650
B66-1369-03-YY	199	1196
B66-1600-00-BB	200	1010
B66-1600-00-CC	200	505
B66-1600-00-GG	200	1263
B66-1600-00-KK	200	707
B66-1600-00-LL	200	808
B66-1600-00-NN	200	707
B66-1600-00-TT	200	1010
B66-1600-00-VV	200	1010
B66-1600-00-YY	200	707
B66-2001-00-BB	200	2650
B66-2001-00-CC	200	1325
B66-2001-00-GG	200	2915
B66-2001-00-KK	200	1855
B66-2001-00-LL	200	2120
B66-2001-00-NN	200	1855
B66-2001-00-TT	200	2650
B66-2001-00-VV	200	2650
B66-2001-00-YY	200	1855
B66-2001-PB-BB	200	2750
B66-2001-PB-CC	200	1375
B66-2001-PB-GG	200	3025
B66-2001-PB-KK	200	1925
B66-2001-PB-LL	200	2200
B66-2001-PB-NN	200	1925
B66-2001-PB-TT	200	2750
B66-2001-PB-VV	200	2750
B66-2001-PB-YY	200	1925
B66-8009-00L-BB	197	984
B66-8009-00L-CC	197	579
B66-8009-00L-GG	197	1448
B66-8009-00L-KK	197	811
B66-8009-00L-LL	197	926
B66-8009-00L-NN	197	753
B66-8009-00L-TT	197	1158
B66-8009-00L-VV	197	1158
B66-8009-00L-YY	197	753
B66-8029-00L-BB	197	1370
B66-8029-00L-CC	197	685
B66-8029-00L-GG	197	1713

CODE	PAGE	PRICE
B66-8029-00L-KK	197	959
B66-8029-00L-LL	197	1096
B66-8029-00L-NN	197	959
B66-8029-00L-TT	197	1370
B66-8029-00L-VV	197	1370
B66-8029-00L-YY	197	959
B66-8100-02L-BB	197	918
B66-8100-02L-CC	197	459
B66-8100-02L-GG	197	1148
B66-8100-02L-KK	197	574
B66-8100-02L-LL	197	734
B66-8100-02L-NN	197	666
B66-8100-02L-TT	197	918
B66-8100-02L-VV	197	918
B66-8100-02L-YY	197	666
B66-8100-04L-BB	198	689
B66-8100-04L-CC	198	459
B66-8100-04L-GG	198	1148
B66-8100-04L-KK	198	551
B66-8100-04L-LL	198	689
B66-8100-04L-NN	198	666
B66-8100-04L-TT	198	918
B66-8100-04L-VV	198	918
B66-8100-04L-YY	198	666
B66-8120-04L-BB	198	950
B66-8120-04L-CC	198	475
B66-8120-04L-GG	198	1188
B66-8120-04L-KK	198	618
B66-8120-04L-LL	198	760
B66-8120-04L-NN	198	689
B66-8120-04L-TT	198	950
B66-8120-04L-VV	198	950
B66-8120-04L-YY	198	689
B66-9120-00-BB	201	688
B66-9120-00-CC	201	377
B66-9120-00-GG	201	762
B66-9120-00-KK	201	525
B66-9120-00-LL	201	599
B66-9120-00-NN	201	495
B66-9120-00-TT	201	688
B66-9120-00-VV	201	688
B66-9120-00-YY	201	495
B66-9181-00-BB	201	985
B66-9181-00-CC	201	569
B66-9181-00-GG	201	1084
B66-9181-00-KK	201	708
B66-9181-00-LL	201	826
B66-9181-00-NN	201	747
B66-9181-00-TT	201	1044
B66-9181-00-VV	201	1044
B66-9181-00-YY	201	747
B66-9190-00-BB	202	998
B66-9190-00-CC	202	582
B66-9190-00-GG	202	1097
B66-9190-00-KK	202	721
B66-9190-00-LL	202	839
B66-9190-00-NN	202	760
B66-9190-00-TT	202	1057

CODE	PAGE	PRICE
B66-9190-00-VV	202	1057
B66-9190-00-YY	202	760
B66-9404-00-BB	202	1103
B66-9404-00-CC	202	714
B66-9404-00-GG	202	1195
B66-9404-00-KK	202	899
B66-9404-00-LL	202	992
B66-9404-00-NN	202	862
B66-9404-00-TT	202	1103
B66-9404-00-VV	202	1103
B66-9404-00-YY	202	862
B66-9453-00-BB	202	1069
B66-9453-00-CC	202	774
B66-9453-00-GG	202	1364
B66-9453-00-KK	202	922
B66-9453-00-LL	202	1069
B66-9453-00-NN	202	892
B66-9453-00-TT	202	1305
B66-9453-00-VV	202	1305
B66-9453-00-YY	202	892
B66-9521-00-BB	203	1288
B66-9521-00-CC	203	786
B66-9521-00-GG	203	1363
B66-9521-00-KK	203	962
B66-9521-00-LL	203	1037
B66-9521-00-NN	203	962
B66-9521-00-TT	203	1313
B66-9521-00-VV	203	1313
B66-9521-00-YY	203	962
B66-9531-00-BB	203	1343
B66-9531-00-CC	203	821
B66-9531-00-GG	203	1421
B66-9531-00-KK	203	1004
B66-9531-00-LL	203	1082
B66-9531-00-NN	203	1004
B66-9531-00-TT	203	1369
B66-9531-00-VV	203	1369
B66-9531-00-YY	203	1004
B66-9560-02-BB	204	632
B66-9560-02-CC	204	375
B66-9560-02-GG	204	645
B66-9560-02-KK	204	470
B66-9560-02-LL	204	510
B66-9560-02-NN	204	429
B66-9560-02-TT	204	591
B66-9560-02-VV	204	591
B66-9560-02-YY	204	429
B66-9560-03-BB	204	652
B66-9560-03-CC	204	395
B66-9560-03-GG	204	665
B66-9560-03-KK	204	490
B66-9560-03-LL	204	530
B66-9560-03-NN	204	449
B66-9560-03-TT	204	611
B66-9560-03-VV	204	611
B66-9560-03-YY	204	449
B66-9600-00-BB	204	526
B66-9600-00-CC	204	269

Actual products may differ from pictures. Actual products measures may differ from the measures shown. All CAD prices are subject to change without notice. Effective as of June 2023.

# PRICE INDEX

CODE	PAGE	PRICE
B66-9600-00-GG	204	539
B66-9600-00-KK	204	364
B66-9600-00-LL	204	404
B66-9600-00-NN	204	323
B66-9600-00-TT	204	269
B66-9600-00-VV	204	269
B66-9600-00-YY	204	323
B66-9649-00-BB	205	581
B66-9649-00-CC	205	324
B66-9649-00-GG	205	594
B66-9649-00-KK	205	419
B66-9649-00-LL	205	459
B66-9649-00-NN	205	378
B66-9649-00-TT	205	540
B66-9649-00-VV	205	540
B66-9649-00-YY	205	378
B71-1201-01-BB	217	1560
B71-1201-01-CC	217	780
B71-1201-01-GG	217	2340
B71-1201-01-KK	217	1248
B71-1201-01-LL	217	1248
B71-1201-01-NN	217	1131
B71-1201-01-TT	217	1560
B71-1201-01-VV	217	1560
B71-1201-01-YY	217	1131
B71-8001-01L-BB	216	1451
B71-8001-01L-CC	216	725
B71-8001-01L-GG	216	1814
B71-8001-01L-KK	216	1161
B71-8001-01L-LL	216	1161
B71-8001-01L-NN	216	1052
B71-8001-01L-TT	216	1451
B71-8001-01L-VV	216	1451
B71-8001-01L-YY	216	1052
B71-8041-00L-BB	216	1650
B71-8041-00L-CC	216	825
B71-8041-00L-GG	216	2063
B71-8041-00L-KK	216	1320
B71-8041-00L-LL	216	1320
B71-8041-00L-NN	216	1155
B71-8041-00L-TT	216	1650
B71-8041-00L-VV	216	1650
B71-8041-00L-YY	216	1155
B71-9404-00-BB	217	1310
B71-9404-00-CC	217	781
B71-9404-00-GG	217	1436
B71-9404-00-KK	217	1033
B71-9404-00-LL	217	1159
B71-9404-00-NN	217	983
B71-9404-00-TT	217	1310
B71-9404-00-VV	217	1310
B71-9404-00-YY	217	983
B71-9560-02-BB	218	733
B71-9560-02-CC	218	410
B71-9560-02-GG	218	750
B71-9560-02-KK	218	529
B71-9560-02-LL	218	580
B71-9560-02-NN	218	478

CODE	PAGE	PRICE
B71-9560-02-TT	218	733
B71-9560-02-VV	218	733
B71-9560-02-YY	218	478
B71-9560-03-BB	218	753
B71-9560-03-CC	218	430
B71-9560-03-GG	218	770
B71-9560-03-KK	218	549
B71-9560-03-LL	218	600
B71-9560-03-NN	218	498
B71-9560-03-TT	218	753
B71-9560-03-VV	218	753
B71-9560-03-YY	218	498
B71-9601-00-BB	219	627
B71-9601-00-CC	219	304
B71-9601-00-GG	219	644
B71-9601-00-KK	219	423
B71-9601-00-LL	219	474
B71-9601-00-NN	219	372
B71-9601-00-TT	219	627
B71-9601-00-VV	219	627
B71-9601-00-YY	219	372
B71-9641-00-BB	219	682
B71-9641-00-CC	219	359
B71-9641-00-GG	219	699
B71-9641-00-KK	219	478
B71-9641-00-LL	219	529
B71-9641-00-NN	219	427
B71-9641-00-TT	219	682
B71-9641-00-VV	219	682
B71-9641-00-YY	219	427
B72-1201-01-BB	217	1560
B72-1201-01-CC	217	780
B72-1201-01-GG	217	2340
B72-1201-01-KK	217	1248
B72-1201-01-LL	217	1248
B72-1201-01-NN	217	1131
B72-1201-01-TT	217	1560
B72-1201-01-VV	217	1560
B72-1201-01-YY	217	1131
B72-8001-01L-BB	216	1451
B72-8001-01L-CC	216	725
B72-8001-01L-GG	216	1814
B72-8001-01L-KK	216	1161
B72-8001-01L-LL	216	1161
B72-8001-01L-NN	216	1052
B72-8001-01L-TT	216	1451
B72-8001-01L-VV	216	1451
B72-8001-01L-YY	216	1052
B72-8041-00L-BB	216	1650
B72-8041-00L-CC	216	825
B72-8041-00L-GG	216	2063
B72-8041-00L-KK	216	1320
B72-8041-00L-LL	216	1320
B72-8041-00L-NN	216	1155
B72-8041-00L-TT	216	1650
B72-8041-00L-VV	216	1650
B72-8041-00L-YY	216	1155
B72-9404-00-BB	217	1310

CODE	PAGE	PRICE
B72-9404-00-CC	217	781
B72-9404-00-GG	217	1436
B72-9404-00-KK	217	1033
B72-9404-00-LL	217	1159
B72-9404-00-NN	217	983
B72-9404-00-TT	217	1310
B72-9404-00-VV	217	1310
B72-9404-00-YY	217	983
B72-9560-02-BB	218	733
B72-9560-02-CC	218	410
B72-9560-02-GG	218	750
B72-9560-02-KK	218	529
B72-9560-02-LL	218	580
B72-9560-02-NN	218	478
B72-9560-02-TT	218	733
B72-9560-02-VV	218	733
B72-9560-02-YY	218	478
B72-9560-03-BB	218	753
B72-9560-03-CC	218	430
B72-9560-03-GG	218	770
B72-9560-03-KK	218	549
B72-9560-03-LL	218	600
B72-9560-03-NN	218	498
B72-9560-03-TT	218	753
B72-9560-03-VV	218	753
B72-9560-03-YY	218	498
B72-9601-00-BB	219	627
B72-9601-00-CC	219	304
B72-9601-00-GG	219	644
B72-9601-00-KK	219	423
B72-9601-00-LL	219	474
B72-9601-00-NN	219	372
B72-9601-00-TT	219	627
B72-9601-00-VV	219	627
B72-9601-00-YY	219	372
B72-9641-00-BB	219	682
B72-9641-00-CC	219	359
B72-9641-00-GG	219	699
B72-9641-00-KK	219	478
B72-9641-00-LL	219	529
B72-9641-00-NN	219	427
B72-9641-00-TT	219	682
B72-9641-00-VV	219	682
B72-9641-00-YY	219	427
B74-1201-01-BB	224	1560
B74-1201-01-CB	224	780
B74-1201-01-GB	224	2340
B74-1201-01-KB	224	1248
B74-1201-01-LB	224	1248
B74-1201-01-NB	224	1131
B74-1201-01-TB	224	1560
B74-1201-01-VB	224	1560
B74-1201-01-YB	224	1131
B74-9404-00-BB	224	1310
B74-9404-00-CB	224	781
B74-9404-00-GB	224	1436
B74-9404-00-KB	224	1033
B74-9404-00-LB	224	1159

## Finishes:

CC = chrome, CD = chrome diamond, CF = smokey chrome, KK = matte black, LL = satin brass, BB = white, NN = brushed nickel, YY = polished nickel, TT = venetian bronze, VV = satin copper, GG = gold, KM = black titanium, CB = chrome white, KB = matte black white, LB = satin brass white, NB = brushed nickel white, YB = polished nickel white, TB = venetian bronze, VB = satin copper white, GB = gold white

# PRICE INDEX

CODE	PAGE	PRICE
B74-9404-00-NB	224	983
B74-9404-00-TB	224	1310
B74-9404-00-VB	224	1310
B74-9404-00-YB	224	983
B74-9560-02-BB	225	733
B74-9560-02-CB	225	410
B74-9560-02-GB	225	750
B74-9560-02-KB	225	529
B74-9560-02-LB	225	580
B74-9560-02-NB	225	478
B74-9560-02-TB	225	733
B74-9560-02-VB	225	733
B74-9560-02-YB	225	478
B74-9560-03-BB	225	753
B74-9560-03-CB	225	430
B74-9560-03-GB	225	770
B74-9560-03-KB	225	549
B74-9560-03-LB	225	600
B74-9560-03-NB	225	498
B74-9560-03-TB	225	753
B74-9560-03-VB	225	753
B74-9560-03-YB	225	498
B74-9601-00-BB	225	627
B74-9601-00-CB	225	304
B74-9601-00-GB	225	644
B74-9601-00-KB	225	423
B74-9601-00-LB	225	474
B74-9601-00-NB	225	372
B74-9601-00-TB	225	627
B74-9601-00-VB	225	627
B74-9601-00-YB	225	372
B74-9641-00-BB	226	682
B74-9641-00-CB	226	359
B74-9641-00-GB	226	699
B74-9641-00-KB	226	478
B74-9641-00-LB	226	529
B74-9641-00-NB	226	427
B74-9641-00-TB	226	682
B74-9641-00-VB	226	682
B74-9641-00-YB	226	427
B80-1031-00L-BB	233	710
B80-1031-00L-CC	233	355
B80-1031-00L-GG	233	1030
B80-1031-00L-KK	233	497
B80-1031-00L-LL	233	568
B80-1031-00L-NN	233	497
B80-1031-00L-TT	233	710
B80-1031-00L-VV	233	710
B80-1031-00L-YY	233	497
B80-1031-1PL-BB	233	770
B80-1031-1PL-CC	233	385
B80-1031-1PL-GG	233	1117
B80-1031-1PL-KK	233	539
B80-1031-1PL-LL	233	616
B80-1031-1PL-NN	233	539
B80-1031-1PL-TT	233	770
B80-1031-1PL-VV	233	770
B80-1031-1PL-YY	233	539

CODE	PAGE	PRICE
B80-1032-00L-BB	234	710
B80-1032-00L-CC	234	355
B80-1032-00L-GG	234	1030
B80-1032-00L-KK	234	497
B80-1032-00L-LL	234	568
B80-1032-00L-NN	234	497
B80-1032-00L-TT	234	710
B80-1032-00L-VV	234	710
B80-1032-00L-YY	234	497
B80-1032-1PL-BB	234	770
B80-1032-1PL-CC	234	385
B80-1032-1PL-GG	234	1117
B80-1032-1PL-KK	234	539
B80-1032-1PL-LL	234	616
B80-1032-1PL-NN	234	539
B80-1032-1PL-TT	234	770
B80-1032-1PL-VV	234	770
B80-1032-1PL-YY	234	539
B80-1101-00-BB	240	2093
B80-1101-00-CC	240	1395
B80-1101-00-GG	240	3906
B80-1101-00-KK	240	1953
B80-1101-00-LL	240	2302
B80-1101-00-NN	240	2302
B80-1101-00-TT	240	2790
B80-1101-00-VV	240	2790
B80-1101-00-YY	240	2302
B80-1102-00-BB	241	2093
B80-1102-00-CC	241	1395
B80-1102-00-GG	241	3906
B80-1102-00-KK	241	1953
B80-1102-00-LL	241	2302
B80-1102-00-NN	241	2302
B80-1102-00-TT	241	2790
B80-1102-00-VV	241	2790
B80-1102-00-YY	241	2302
B80-8001-1PL-BB	235	1047
B80-8001-1PL-CC	235	455
B80-8001-1PL-GG	235	1320
B80-8001-1PL-KK	235	637
B80-8001-1PL-LL	235	728
B80-8001-1PL-NN	235	637
B80-8001-1PL-TT	235	1047
B80-8001-1PL-VV	235	1047
B80-8001-1PL-YY	235	637
B80-8002-1PL-BB	236	1047
B80-8002-1PL-CC	236	455
B80-8002-1PL-GG	236	1320
B80-8002-1PL-KK	236	637
B80-8002-1PL-LL	236	728
B80-8002-1PL-NN	236	637
B80-8002-1PL-TT	236	1047
B80-8002-1PL-VV	236	1047
B80-8002-1PL-YY	236	637
B80-8003-1PL-BB	237	1047
B80-8003-1PL-CC	237	455
B80-8003-1PL-GG	237	1320
B80-8003-1PL-KK	237	637

CODE	PAGE	PRICE
B80-8003-1PL-LL	237	728
B80-8003-1PL-NN	237	637
B80-8003-1PL-TT	237	1047
B80-8003-1PL-VV	237	1047
B80-8003-1PL-YY	237	637
B80-8042-00L-BB	238	1090
B80-8042-00L-CC	238	545
B80-8042-00L-GG	238	1363
B80-8042-00L-KK	238	763
B80-8042-00L-LL	238	872
B80-8042-00L-NN	238	763
B80-8042-00L-TT	238	1199
B80-8042-00L-VV	238	1199
B80-8042-00L-YY	238	763
B80-8102-00L-BB	239	950
B80-8102-00L-CC	239	475
B80-8102-00L-GG	239	1235
B80-8102-00L-KK	239	665
B80-8102-00L-LL	239	760
B80-8102-00L-NN	239	665
B80-8102-00L-TT	239	950
B80-8102-00L-VV	239	950
B80-8102-00L-YY	239	665
B80-9101-00-BB	243	656
B80-9101-00-CC	243	345
B80-9101-00-GG	243	725
B80-9101-00-KK	243	483
B80-9101-00-LL	243	552
B80-9101-00-NN	243	449
B80-9101-00-TT	243	656
B80-9101-00-VV	243	656
B80-9101-00-YY	243	449
B80-9102-00-BB	244	656
B80-9102-00-CC	244	345
B80-9102-00-GG	244	725
B80-9102-00-KK	244	483
B80-9102-00-LL	244	552
B80-9102-00-NN	244	449
B80-9102-00-TT	244	656
B80-9102-00-VV	244	656
B80-9102-00-YY	244	449
B80-9181-00-BB	245	941
B80-9181-00-CC	245	495
B80-9181-00-GG	245	1040
B80-9181-00-KK	245	673
B80-9181-00-LL	245	792
B80-9181-00-NN	245	718
B80-9181-00-TT	245	990
B80-9181-00-VV	245	990
B80-9181-00-YY	245	718
B80-9182-00-BB	246	941
B80-9182-00-CC	246	495
B80-9182-00-GG	246	1040
B80-9182-00-KK	246	673
B80-9182-00-LL	246	792
B80-9182-00-NN	246	718
B80-9182-00-TT	246	990
B80-9182-00-VV	246	990

Actual products may differ from pictures. Actual products measures may differ from the measures shown. All CAD prices are subject to change without notice. Effective as of June 2023.

# PRICE INDEX

CODE	PAGE	PRICE
B80-9182-00-YY	246	718
B80-9191-00-BB	247	971
B80-9191-00-CC	247	525
B80-9191-00-GG	247	1076
B80-9191-00-KK	247	709
B80-9191-00-LL	247	824
B80-9191-00-NN	247	735
B80-9191-00-TT	247	1024
B80-9191-00-VV	247	1024
B80-9191-00-YY	247	735
B80-9192-00-BB	248	971
B80-9192-00-CC	248	525
B80-9192-00-GG	248	1076
B80-9192-00-KK	248	709
B80-9192-00-LL	248	824
B80-9192-00-NN	248	735
B80-9192-00-TT	248	1024
B80-9192-00-VV	248	1024
B80-9192-00-YY	248	735
B80-9401-00-BB	249	1043
B80-9401-00-CC	249	695
B80-9401-00-GG	249	1147
B80-9401-00-KK	249	869
B80-9401-00-LL	249	945
B80-9401-00-NN	249	834
B80-9401-00-TT	249	1077
B80-9401-00-VV	249	1077
B80-9401-00-YY	249	834
B80-9402-00-BB	250	1043
B80-9402-00-CC	250	695
B80-9402-00-GG	250	1147
B80-9402-00-KK	250	869
B80-9402-00-LL	250	945
B80-9402-00-NN	250	834
B80-9402-00-TT	250	1077
B80-9402-00-VV	250	1077
B80-9402-00-YY	250	834
B80-9453-00-BB	251	659
B80-9453-00-CC	251	579
B80-9453-00-GG	251	731
B80-9453-00-KK	251	605
B80-9453-00-LL	251	641
B80-9453-00-NN	251	587
B80-9453-00-TT	251	695
B80-9453-00-VV	251	695
B80-9453-00-YY	251	587
B80-9521-00-BB	252	1251
B80-9521-00-CC	252	695
B80-9521-00-GG	252	1321
B80-9521-00-KK	252	938
B80-9521-00-LL	252	1008
B80-9521-00-NN	252	938
B80-9521-00-TT	252	1286
B80-9521-00-VV	252	1286
B80-9521-00-YY	252	938
B80-9522-00-BB	254	1251
B80-9522-00-CC	254	695
B80-9522-00-GG	254	1321

CODE	PAGE	PRICE
B80-9522-00-KK	254	938
B80-9522-00-LL	254	1008
B80-9522-00-NN	254	938
B80-9522-00-TT	254	1286
B80-9522-00-VV	254	1286
B80-9522-00-YY	254	938
B80-9531-00-BB	256	1305
B80-9531-00-CC	256	725
B80-9531-00-GG	256	1378
B80-9531-00-KK	256	979
B80-9531-00-LL	256	1051
B80-9531-00-NN	256	979
B80-9531-00-TT	256	1341
B80-9531-00-VV	256	1341
B80-9531-00-YY	256	979
B80-9532-00-BB	258	1305
B80-9532-00-CC	258	725
B80-9532-00-GG	258	1378
B80-9532-00-KK	258	979
B80-9532-00-LL	258	1051
B80-9532-00-NN	258	979
B80-9532-00-TT	258	1341
B80-9532-00-VV	258	1341
B80-9532-00-YY	258	979
B80-9560-02-BB	260	400
B80-9560-02-CC	260	320
B80-9560-02-GG	260	464
B80-9560-02-KK	260	352
B80-9560-02-LL	260	384
B80-9560-02-NN	260	336
B80-9560-02-TT	260	416
B80-9560-02-VV	260	416
B80-9560-02-YY	260	336
B80-9560-03-BB	261	420
B80-9560-03-CC	261	340
B80-9560-03-GG	261	484
B80-9560-03-KK	261	372
B80-9560-03-LL	261	404
B80-9560-03-NN	261	356
B80-9560-03-TT	261	436
B80-9560-03-VV	261	436
B80-9560-03-YY	261	356
B80-9649-00-BB	262	349
B80-9649-00-CC	262	269
B80-9649-00-GG	262	413
B80-9649-00-KK	262	301
B80-9649-00-LL	262	333
B80-9649-00-NN	262	285
B80-9649-00-TT	262	365
B80-9649-00-VV	262	365
B80-9649-00-YY	262	285
BEC-0520-22-BB	377	530
BEC-0520-22-CC	377	265
BEC-0520-22-GG	377	610
BEC-0520-22-KK	377	371
BEC-0520-22-LL	377	477
BEC-0520-22-NN	377	398
BEC-0520-22-TT	377	557

CODE	PAGE	PRICE
BEC-0520-22-VV	377	557
BEC-0520-22-YY	377	398
BEC-0520-26-BB	377	198
BEC-0520-26-CC	377	62
BEC-0520-26-GG	377	278
BEC-0520-26-KK	377	170
BEC-0520-26-LL	377	194
BEC-0520-26-NN	377	128
BEC-0520-26-TT	377	206
BEC-0520-26-VV	377	206
BEC-0520-26-YY	377	128
BEC-0520-37-BB	377	182
BEC-0520-37-CC	377	102
BEC-0520-37-GG	377	339
BEC-0520-37-KK	377	143
BEC-0520-37-LL	377	188
BEC-0520-37-NN	377	166
BEC-0520-37-TT	377	278
BEC-0520-37-VV	377	278
BEC-0520-37-YY	377	166
BEC-0520-39-BB	377	590
BEC-0520-39-CC	377	295
BEC-0520-39-GG	377	679
BEC-0520-39-KK	377	413
BEC-0520-39-LL	377	531
BEC-0520-39-NN	377	443
BEC-0520-39-TT	377	620
BEC-0520-39-VV	377	620
BEC-0520-39-YY	377	443
BEC-0520-45-BB	377	570
BEC-0520-45-CC	377	285
BEC-0520-45-GG	377	656
BEC-0520-45-KK	377	399
BEC-0520-45-LL	377	513
BEC-0520-45-NN	377	428
BEC-0520-45-TT	377	599
BEC-0520-45-VV	377	599
BEC-0520-45-YY	377	428
BEC-0520-46-BB	378	620
BEC-0520-46-CC	378	310
BEC-0520-46-GG	378	713
BEC-0520-46-KK	378	434
BEC-0520-46-KM	378	558
BEC-0520-46-LL	378	527
BEC-0520-46-NN	378	465
BEC-0520-46-TT	378	651
BEC-0520-46-VV	378	651
BEC-0520-46-YY	378	465
BEC-0520-51-BB	378	542
BEC-0520-51-CC	378	271
BEC-0520-51-CF	378	271
BEC-0520-51-GG	378	623
BEC-0520-51-KK	378	379
BEC-0520-51-LL	378	461
BEC-0520-51-NN	378	407
BEC-0520-51-TT	378	569
BEC-0520-51-VV	378	569
BEC-0520-51-YY	378	407

## Finishes:

CC = chrome, CD = chrome diamond, CF = smokey chrome, KK = matte black, LL = satin brass, BB = white, NN = brushed nickel, YY = polished nickel, TT = venetian bronze, VV = satin copper, GG = gold, KM = black titanium, CB = chrome white, KB = matte black white, LB = satin brass white, NB = brushed nickel white, YB = polished nickel white, TB = venetian bronze, VB = satin copper white, GB = gold white

# PRICE INDEX

CODE	PAGE	PRICE
BEC-0520-73-BB	378	240
BEC-0520-73-CC	378	90
BEC-0520-73-GG	378	292
BEC-0520-73-KK	378	116
BEC-0520-73-KM	378	161
BEC-0520-73-LL	378	247
BEC-0520-73-NN	378	161
BEC-0520-73-TT	378	247
BEC-0520-73-VV	378	247
BEC-0520-73-YY	378	161
BEC-0520-74-BB	378	249
BEC-0520-74-CC	378	99
BEC-0520-74-GG	378	301
BEC-0520-74-KK	378	128
BEC-0520-74-LL	378	257
BEC-0520-74-NN	378	171
BEC-0520-74-TT	378	264
BEC-0520-74-VV	378	264
BEC-0520-74-YY	378	171
BEC-0520-83-BB	378	298
BEC-0520-83-CC	378	109
BEC-0520-83-GG	378	305
BEC-0520-83-KK	378	134
BEC-0520-83-LL	378	298
BEC-0520-83-NN	378	188
BEC-0520-83-TT	378	298
BEC-0520-83-VV	378	298
BEC-0520-83-YY	378	188
BEC-0520-84-BB	379	318
BEC-0520-84-CC	379	124
BEC-0520-84-GG	379	325
BEC-0520-84-KK	379	156
BEC-0520-84-LL	379	318
BEC-0520-84-NN	379	204
BEC-0520-84-TT	379	318
BEC-0520-84-VV	379	318
BEC-0520-84-YY	379	204
BGL-1670-00-BB	357	833
BGL-1670-00-CC	357	380
BGL-1670-00-GG	357	1076
BGL-1670-00-KK	357	532
BGL-1670-00-LL	357	846
BGL-1670-00-NN	357	611
BGL-1670-00-TT	357	846
BGL-1670-00-VV	357	846
BGL-1670-00-YY	357	611
BGL-2070-50-BB	357	688
BGL-2070-50-CC	357	316
BGL-2070-50-GG	357	1130
BGL-2070-50-KK	357	442
BGL-2070-50-LL	357	506
BGL-2070-50-NN	357	558
BGL-2070-50-TT	357	772
BGL-2070-50-VV	357	772
BGL-2070-50-YY	357	558
BGL-2160-00-BB	357	873
BGL-2160-00-CC	357	396
BGL-2160-00-GG	357	1198

CODE	PAGE	PRICE
BGL-2160-00-KK	357	796
BGL-2160-00-LL	357	866
BGL-2160-00-NN	357	634
BGL-2160-00-TT	357	871
BGL-2160-00-VV	357	871
BGL-2160-00-YY	357	634
BGL-2175-50-BB	357	432
BGL-2175-50-CC	357	216
BGL-2175-50-GG	357	942
BGL-2175-50-KK	357	281
BGL-2175-50-LL	357	346
BGL-2175-50-NN	357	358
BGL-2175-50-TT	357	791
BGL-2175-50-VV	357	791
BGL-2175-50-YY	357	358
BGL-2175-70-BB	358	620
BGL-2175-70-CC	358	156
BGL-2175-70-GG	358	911
BGL-2175-70-KK	358	218
BGL-2175-70-LL	358	759
BGL-2175-70-NN	358	389
BGL-2175-70-TT	358	759
BGL-2175-70-VV	358	759
BGL-2175-70-YY	358	389
BGL-2175-90-BB	358	558
BGL-2175-90-CC	358	238
BGL-2175-90-GG	358	957
BGL-2175-90-KK	358	333
BGL-2175-90-LL	358	894
BGL-2175-90-NN	358	398
BGL-2175-90-TT	358	838
BGL-2175-90-VV	358	838
BGL-2175-90-YY	358	398
BGL-2580-50-BB	358	758
BGL-2580-50-CC	358	238
BGL-2580-50-GG	358	1063
BGL-2580-50-KK	358	310
BGL-2580-50-LL	358	381
BGL-2580-50-NN	358	490
BGL-2580-50-TT	358	798
BGL-2580-50-VV	358	798
BGL-2580-50-YY	358	490
BGL-3070-50-BB	358	737
BGL-3070-50-CC	358	300
BGL-3070-50-GG	358	1020
BGL-3070-50-KK	358	420
BGL-3070-50-LL	358	628
BGL-3070-50-NN	358	523
BGL-3070-50-TT	358	772
BGL-3070-50-VV	358	772
BGL-3070-50-YY	358	523
BGL-3080-50-BB	359	833
BGL-3080-50-CC	359	380
BGL-3080-50-GG	359	1158
BGL-3080-50-KK	359	532
BGL-3080-50-LL	359	730
BGL-3080-50-NN	359	611
BGL-3080-50-TT	359	864

CODE	PAGE	PRICE
BGL-3080-50-VV	359	864
BGL-3080-50-YY	359	611
BGL-3097-50-BB	359	1112
BGL-3097-50-CC	359	556
BGL-3097-50-GG	359	1515
BGL-3097-50-KK	359	878
BGL-3097-50-LL	359	1198
BGL-3097-50-NN	359	878
BGL-3097-50-TT	359	1223
BGL-3097-50-VV	359	1223
BGL-3097-50-YY	359	878
BGL-4880-00-BB	359	792
BGL-4880-00-CC	359	396
BGL-4880-00-GG	359	1102
BGL-4880-00-KK	359	718
BGL-4880-00-LL	359	798
BGL-4880-00-NN	359	610
BGL-4880-00-TT	359	871
BGL-4880-00-VV	359	871
BGL-4880-00-YY	359	610
BOD-5001-00-BB	380	190
BOD-5001-00-CC	380	95
BOD-5001-00-GG	380	285
BOD-5001-00-KK	380	195
BOD-5001-00-LL	380	216
BOD-5001-00-NN	380	133
BOD-5001-00-TT	380	216
BOD-5001-00-VV	380	216
BOD-5001-00-YY	380	133
BOD-5002-01-BB	380	250
BOD-5002-01-CC	380	125
BOD-5002-01-GG	380	323
BOD-5002-01-KK	380	225
BOD-5002-01-LL	380	246
BOD-5002-01-NN	380	175
BOD-5002-01-TT	380	275
BOD-5002-01-VV	380	275
BOD-5002-01-YY	380	175
BOD-5004-02-BB	380	513
BOD-5004-02-CC	380	285
BOD-5004-02-GG	380	542
BOD-5004-02-KK	380	399
BOD-5004-02-LL	380	456
BOD-5004-02-NN	380	399
BOD-5004-02-TT	380	527
BOD-5004-02-VV	380	527
BOD-5004-02-YY	380	399
BOD-5006-01-BB	380	468
BOD-5006-01-CC	380	260
BOD-5006-01-GG	380	524
BOD-5006-01-KK	380	364
BOD-5006-01-LL	380	416
BOD-5006-01-NN	380	364
BOD-5006-01-TT	380	498
BOD-5006-01-VV	380	498
BOD-5006-01-YY	380	364
BOD-5007-01-BB	380	450
BOD-5007-01-CC	380	245

Actual products may differ from pictures. Actual products measures may differ from the measures shown. All CAD prices are subject to change without notice. Effective as of June 2023.



# PRICE INDEX

CODE	PAGE	PRICE
BOD-5007-01-GG	380	509
BOD-5007-01-KK	380	343
BOD-5007-01-LL	380	394
BOD-5007-01-NN	380	343
BOD-5007-01-TT	380	468
BOD-5007-01-VV	380	468
BOD-5007-01-YY	380	343
BOY-2012-01-CC	364	92
BOY-2012-01-NN	364	140
BOY-2700-00-BB	364	150
BOY-2700-00-CC	364	70
BOY-2700-00-GG	364	240
BOY-2700-00-II	364	150
BOY-2700-00-KK	364	140
BOY-2700-00-KM	364	160
BOY-2700-00-LL	364	160
BOY-2700-00-NN	364	130
BOY-2700-00-TT	364	180
BOY-2700-00-VV	364	180
BOY-2700-00-YY	364	130
BOY-2800-00-CC	364	70
BOY-2800-00-KK	364	100
BRA-0612-02-BB	372	92
BRA-0612-02-CC	372	46
BRA-0612-02-GG	372	183
BRA-0612-02-KK	372	71
BRA-0612-02-LL	372	119
BRA-0612-02-NN	372	68
BRA-0612-02-TT	372	143
BRA-0612-02-VV	372	143
BRA-0612-02-YY	372	68
BRA-0612-14-BB	372	118
BRA-0612-14-CC	372	59
BRA-0612-14-GG	372	214
BRA-0612-14-KK	372	112
BRA-0612-14-LL	372	156
BRA-0612-14-NN	372	88
BRA-0612-14-TT	372	179
BRA-0612-14-VV	372	179
BRA-0612-14-YY	372	88
BRA-1212-02-BB	372	178
BRA-1212-02-CC	372	72
BRA-1212-02-GG	372	278
BRA-1212-02-KK	372	152
BRA-1212-02-LL	372	245
BRA-1212-02-NN	372	135
BRA-1212-02-TT	372	260
BRA-1212-02-VV	372	260
BRA-1212-02-YY	372	135
BRA-1212-14-BB	372	188
BRA-1212-14-CC	372	78
BRA-1212-14-GG	372	295
BRA-1212-14-KK	372	162
BRA-1212-14-LL	372	260
BRA-1212-14-NN	372	150
BRA-1212-14-TT	372	270
BRA-1212-14-VV	372	270
BRA-1212-14-YY	372	150

CODE	PAGE	PRICE
BRA-1409-02-BB	372	394
BRA-1409-02-CC	372	180
BRA-1409-02-GG	372	523
BRA-1409-02-KK	372	348
BRA-1409-02-LL	372	380
BRA-1409-02-NN	372	289
BRA-1409-02-TT	372	400
BRA-1409-02-VV	372	400
BRA-1409-02-YY	372	289
BRA-1608-00-BB	373	538
BRA-1608-00-CC	373	298
BRA-1608-00-GG	373	612
BRA-1608-00-KK	373	491
BRA-1608-00-LL	373	518
BRA-1608-00-NN	373	417
BRA-1608-00-TT	373	548
BRA-1608-00-VV	373	548
BRA-1608-00-YY	373	417
BRA-1612-44-BB	373	264
BRA-1612-44-CC	373	110
BRA-1612-44-GG	373	462
BRA-1612-44-KK	373	176
BRA-1612-44-LL	373	330
BRA-1612-44-NN	373	209
BRA-1612-44-TT	373	330
BRA-1612-44-VV	373	330
BRA-1612-44-YY	373	209
BRA-1612-66-BB	373	228
BRA-1612-66-CC	373	95
BRA-1612-66-GG	373	399
BRA-1612-66-KK	373	152
BRA-1612-66-KM	373	192
BRA-1612-66-LL	373	285
BRA-1612-66-NN	373	181
BRA-1612-66-TT	373	285
BRA-1612-66-VV	373	285
BRA-1612-66-YY	373	181
BRA-1614-04-BB	373	348
BRA-1614-04-CC	373	195
BRA-1614-04-GG	373	398
BRA-1614-04-KK	373	298
BRA-1614-04-LL	373	328
BRA-1614-04-NN	373	298
BRA-1614-04-TT	373	429
BRA-1614-04-VV	373	429
BRA-1614-04-YY	373	298
BRA-1812-02-BB	373	248
BRA-1812-02-CC	373	90
BRA-1812-02-GG	373	328
BRA-1812-02-KK	373	126
BRA-1812-02-LL	373	259
BRA-1812-02-NN	373	195
BRA-1812-02-TT	373	278
BRA-1812-02-VV	373	278
BRA-1812-02-YY	373	195
BRA-1812-14-BB	374	268
BRA-1812-14-CC	374	110
BRA-1812-14-GG	374	348

CODE	PAGE	PRICE
BRA-1812-14-KK	374	154
BRA-1812-14-LL	374	298
BRA-1812-14-NN	374	217
BRA-1812-14-TT	374	317
BRA-1812-14-VV	374	317
BRA-1812-14-YY	374	217
BRA-1815-02-BB	374	390
BRA-1815-02-CC	374	195
BRA-1815-02-GG	374	488
BRA-1815-02-KK	374	344
BRA-1815-02-LL	374	398
BRA-1815-02-NN	374	273
BRA-1815-02-TT	374	429
BRA-1815-02-VV	374	429
BRA-1815-02-YY	374	273
BRA-1816-02-BB	374	249
BRA-1816-02-CC	374	100
BRA-1816-02-GG	374	348
BRA-1816-02-KK	374	140
BRA-1816-02-LL	374	284
BRA-1816-02-NN	374	200
BRA-1816-02-TT	374	284
BRA-1816-02-VV	374	284
BRA-1816-02-YY	374	200
CAC-6023-01-BB	60	49
CAC-6023-01-CC	60	36
CAC-6023-01-GG	60	84
CAC-6023-01-KK	60	71
CAC-6023-01-LL	60	79
CAC-6023-01-TT	60	79
CAC-6023-01-VV	60	79
CAC-6023-01-YY	60	55
COL-3004-03-BB	308	1380
COL-3004-03-CC	308	690
COL-3004-03-GG	308	1623
COL-3004-03-KK	308	1289
COL-3004-03-LL	308	1361
COL-3004-03-NN	308	990
COL-3004-03-TT	308	1361
COL-3004-03-VV	308	1361
COL-3004-03-YY	308	990
CUI-1940-02L-CC	50	824
CUI-1940-02L-KK	50	1154
CUI-1940-02L-SS	50	1071
CUI-2030-02L-CC	50	389
CUI-2030-02L-SS	50	505
CUI-2040-02L-BB	50	864
CUI-2040-02L-CC	50	432
CUI-2040-02L-GG	50	1080
CUI-2040-02L-KK	50	605
CUI-2040-02L-LL	50	778
CUI-2040-02L-SS	50	562
CUI-2040-02L-TT	50	950
CUI-2040-02L-VV	50	950
CUI-2040-02L-YY	50	778
CUI-2040-35L-BB	51	961
CUI-2040-35L-CC	51	481
CUI-2040-35L-GG	51	1202

## Finishes:

CC = chrome, CD = chrome diamond, CF = smokey chrome, KK = matte black, LL = satin brass, BB = white, NN = brushed nickel, YY = polished nickel, TT = venetian bronze, VV = satin copper, GG = gold, KM = black titanium, CB = chrome white, KB = matte black white, LB = satin brass white, NB = brushed nickel white, YB = polished nickel white, TB = venetian bronze, VB = satin copper white, GB = gold white

# PRICE INDEX

CODE	PAGE	PRICE
CUI-2040-35L-KK	51	625
CUI-2040-35L-LL	51	865
CUI-2040-35L-SS	51	625
CUI-2040-35L-TT	51	1057
CUI-2040-35L-VV	51	1057
CUI-2040-35L-YY	51	865
CUI-4093-00L-BB	57	510
CUI-4093-00L-CC	57	232
CUI-4093-00L-GG	57	696
CUI-4093-00L-KK	57	325
CUI-4093-00L-KM	57	394
CUI-4093-00L-LL	57	464
CUI-4093-00L-SS	57	302
CUI-4093-00L-TT	57	595
CUI-4093-00L-VV	57	595
CUI-4093-00L-YY	57	464
CUI-4095-00L-BB	58	510
CUI-4095-00L-CC	58	232
CUI-4095-00L-GG	58	696
CUI-4095-00L-KK	58	325
CUI-4095-00L-LL	58	464
CUI-4095-00L-SS	58	302
CUI-4095-00L-TT	58	595
CUI-4095-00L-VV	58	595
CUI-4095-00L-YY	58	464
CUI-4293-00L-BB	58	1322
CUI-4293-00L-CC	58	826
CUI-4293-00L-GG	58	1652
CUI-4293-00L-KK	58	991
CUI-4293-00L-KM	58	1404
CUI-4293-00L-LL	58	1322
CUI-4293-00L-SS	58	1074
CUI-4293-00L-TT	58	1487
CUI-4293-00L-VV	58	1487
CUI-4293-00L-YY	58	1156
CUI-4295-00L-BB	58	1322
CUI-4295-00L-CC	58	826
CUI-4295-00L-GG	58	1652
CUI-4295-00L-KK	58	991
CUI-4295-00L-LL	58	1322
CUI-4295-00L-SS	58	1074
CUI-4295-00L-TT	58	1487
CUI-4295-00L-VV	58	1487
CUI-4295-00L-YY	58	1156
CUI-9181-47L-CC	51	630
CUI-9181-47L-SS	51	819
CUI-9245-02L-BB	51	1390
CUI-9245-02L-CC	51	695
CUI-9245-02L-GG	51	1390
CUI-9245-02L-KK	51	973
CUI-9245-02L-LL	51	1112
CUI-9245-02L-SS	51	904
CUI-9245-02L-TT	51	1251
CUI-9245-02L-VV	51	1251
CUI-9245-02L-YY	51	1043
CUI-9246-02L-KL	52	1075
CUI-9246-02L-LK	52	1075
CUI-9246-02L-SK	52	922

CODE	PAGE	PRICE
CUI-9247-02L-BB	52	1340
CUI-9247-02L-CC	52	670
CUI-9247-02L-GG	52	1340
CUI-9247-02L-KK	52	938
CUI-9247-02L-LL	52	1072
CUI-9247-02L-SS	52	871
CUI-9247-02L-TT	52	1206
CUI-9247-02L-VV	52	1206
CUI-9247-02L-YY	52	1005
CUI-9248-02L-KL	52	1050
CUI-9248-02L-SK	52	897
CUI-9249-12L-CC	53	823
CUI-9249-12L-CK	53	864
CUI-9249-12L-KK	53	1152
CUI-9249-12L-KL	53	1317
CUI-9249-12L-LL	53	1317
CUI-9249-12L-SK	53	1070
CUI-9249-12L-SS	53	1070
CUI-9249-22L-CC	53	855
CUI-9249-22L-CK	53	898
CUI-9249-22L-KK	53	1197
CUI-9249-22L-KL	53	1197
CUI-9249-22L-LK	53	1368
CUI-9249-22L-LL	53	1368
CUI-9249-22L-SK	53	1112
CUI-9249-22L-SS	53	1112
CUI-9249-32L-CC	53	791
CUI-9249-32L-CK	53	831
CUI-9249-32L-KK	53	1107
CUI-9249-32L-KL	53	1107
CUI-9249-32L-LK	53	1266
CUI-9249-32L-LL	53	1266
CUI-9249-32L-SK	53	1028
CUI-9249-32L-SS	53	1028
CUI-9250-12L-CC	54	823
CUI-9250-12L-CK	54	864
CUI-9250-12L-KK	54	1152
CUI-9250-12L-KL	54	1152
CUI-9250-12L-LK	54	1317
CUI-9250-12L-LL	54	1317
CUI-9250-12L-SK	54	1070
CUI-9250-12L-SS	54	1070
CUI-9250-22L-CC	54	855
CUI-9250-22L-CK	54	898
CUI-9250-22L-KK	54	1197
CUI-9250-22L-KL	54	1197
CUI-9250-22L-LK	54	1368
CUI-9250-22L-LL	54	1368
CUI-9250-22L-SK	54	1112
CUI-9250-22L-SS	54	1112
CUI-9250-32L-CC	54	791
CUI-9250-32L-CK	54	831
CUI-9250-32L-KK	54	1107
CUI-9250-32L-KL	54	1107
CUI-9250-32L-LK	54	1266
CUI-9250-32L-LL	54	1266
CUI-9250-32L-SK	54	1028

CODE	PAGE	PRICE
CUI-9250-32L-SS	54	1028
CUI-9335-02L-BB	55	1670
CUI-9335-02L-CC	55	835
CUI-9335-02L-GG	55	1670
CUI-9335-02L-KK	55	1169
CUI-9335-02L-KM	55	1420
CUI-9335-02L-LL	55	1336
CUI-9335-02L-SS	55	1086
CUI-9335-02L-TT	55	1503
CUI-9335-02L-VV	55	1503
CUI-9335-02L-YY	55	1253
CUI-9340-02L-BB	55	1208
CUI-9340-02L-CC	55	755
CUI-9340-02L-GG	55	1510
CUI-9340-02L-KK	55	846
CUI-9340-02L-KM	55	1284
CUI-9340-02L-LL	55	944
CUI-9340-02L-SS	55	959
CUI-9340-02L-TT	55	1208
CUI-9340-02L-VV	55	1208
CUI-9340-02L-YY	55	1057
CUI-9345-02L-BB	55	1208
CUI-9345-02L-CC	55	755
CUI-9345-02L-GG	55	1510
CUI-9345-02L-KK	55	846
CUI-9345-02L-KM	55	1284
CUI-9345-02L-LL	55	944
CUI-9345-02L-SS	55	959
CUI-9345-02L-TT	55	1208
CUI-9345-02L-VV	55	1208
CUI-9345-02L-YY	55	1057
CUI-9350-02L-BB	56	1516
CUI-9350-02L-CC	56	758
CUI-9350-02L-GG	56	1516
CUI-9350-02L-KK	56	1061
CUI-9350-02L-LL	56	1213
CUI-9350-02L-SS	56	985
CUI-9350-02L-TT	56	1364
CUI-9350-02L-VV	56	1364
CUI-9350-02L-YY	56	1137
CUI-9352-02L-BB	56	1462
CUI-9352-02L-CC	56	731
CUI-9352-02L-GG	56	1462
CUI-9352-02L-KK	56	1023
CUI-9352-02L-LL	56	1170
CUI-9352-02L-SS	56	950
CUI-9352-02L-TT	56	1316
CUI-9352-02L-VV	56	1316
CUI-9352-02L-YY	56	1097
CUI-9355-02L-BB	56	1670
CUI-9355-02L-CC	56	835
CUI-9355-02L-GG	56	1670
CUI-9355-02L-KK	56	1169
CUI-9355-02L-LL	56	1336
CUI-9355-02L-SS	56	1086
CUI-9355-02L-TT	56	1503
CUI-9355-02L-VV	56	1503
CUI-9355-02L-YY	56	1253

Actual products may differ from pictures. Actual products measures may differ from the measures shown. All CAD prices are subject to change without notice. Effective as of June 2023.

# PRICE INDEX

CODE	PAGE	PRICE
CUI-9380-02L-CC	57	819
CUI-9380-02L-SS	57	1065
CUI-9540-35L-BB	57	1070
CUI-9540-35L-CC	57	535
CUI-9540-35L-GG	57	1338
CUI-9540-35L-KK	57	696
CUI-9540-35L-LL	57	963
CUI-9540-35L-SS	57	696
CUI-9540-35L-TT	57	1177
CUI-9540-35L-VV	57	1177
CUI-9540-35L-YY	57	963
DGL-1670-03-BB	351	1041
DGL-1670-03-CC	351	475
DGL-1670-03-GG	351	1495
DGL-1670-03-KK	351	665
DGL-1670-03-LL	351	1058
DGL-1670-03-NN	351	794
DGL-1670-03-TT	351	1058
DGL-1670-03-VV	351	1058
DGL-1670-03-YY	351	794
DGL-2070-51-BB	351	920
DGL-2070-51-CC	351	460
DGL-2070-51-GG	351	1487
DGL-2070-51-KK	351	644
DGL-2070-51-LL	351	828
DGL-2070-51-NN	351	764
DGL-2070-51-TT	351	1048
DGL-2070-51-VV	351	1048
DGL-2070-51-YY	351	764
DGL-2070-53-BB	351	860
DGL-2070-53-CC	351	395
DGL-2070-53-GG	351	1412
DGL-2070-53-KK	351	553
DGL-2070-53-LL	351	751
DGL-2070-53-NN	351	698
DGL-2070-53-TT	351	965
DGL-2070-53-VV	351	965
DGL-2070-53-YY	351	698
DGL-2070-57-BB	352	890
DGL-2070-57-CC	352	425
DGL-2070-57-GG	352	1445
DGL-2070-57-KK	352	595
DGL-2070-57-LL	352	811
DGL-2070-57-NN	352	731
DGL-2070-57-TT	352	998
DGL-2070-57-VV	352	998
DGL-2070-57-YY	352	731
DGL-2070-62-BB	352	990
DGL-2070-62-CC	352	495
DGL-2070-62-CI	352	595
DGL-2070-62-CK	352	595
DGL-2070-62-GG	352	1495
DGL-2070-62-KI	352	738
DGL-2070-62-KK	352	693
DGL-2070-62-LL	352	891
DGL-2070-62-NN	352	798
DGL-2070-62-TT	352	1298
DGL-2070-62-VV	352	1298

CODE	PAGE	PRICE
DGL-2070-62-YY	352	798
DGL-2160-04-BB	352	1091
DGL-2160-04-CC	352	495
DGL-2160-04-GG	352	1498
DGL-2160-04-KK	352	995
DGL-2160-04-LL	352	1183
DGL-2160-04-NN	352	793
DGL-2160-04-TT	352	1183
DGL-2160-04-VV	352	1183
DGL-2160-04-YY	352	793
DGL-2170-63-BB	353	775
DGL-2170-63-CC	353	195
DGL-2170-63-GG	353	1138
DGL-2170-63-KK	353	273
DGL-2170-63-LL	353	460
DGL-2170-63-NN	353	487
DGL-2170-63-TT	353	949
DGL-2170-63-VV	353	949
DGL-2170-63-YY	353	487
DGL-2175-52-BB	353	698
DGL-2175-52-CC	353	298
DGL-2175-52-GG	353	1196
DGL-2175-52-KK	353	417
DGL-2175-52-LL	353	1118
DGL-2175-52-NN	353	498
DGL-2175-52-TT	353	1048
DGL-2175-52-VV	353	1048
DGL-2175-52-YY	353	498
DGL-2175-53-BB	353	540
DGL-2175-53-CC	353	270
DGL-2175-53-GG	353	1178
DGL-2175-53-KK	353	378
DGL-2175-53-LL	353	480
DGL-2175-53-NN	353	448
DGL-2175-53-TT	353	989
DGL-2175-53-VV	353	989
DGL-2175-53-YY	353	448
DGL-2580-53-BB	354	798
DGL-2580-53-CC	354	298
DGL-2580-53-GG	354	1379
DGL-2580-53-KK	354	425
DGL-2580-53-LL	354	536
DGL-2580-53-NN	354	615
DGL-2580-53-TT	354	998
DGL-2580-53-VV	354	998
DGL-2580-53-YY	354	615
DGL-2584-53-BB	354	798
DGL-2584-53-CC	354	298
DGL-2584-53-GG	354	1379
DGL-2584-53-KK	354	425
DGL-2584-53-KM	354	641
DGL-2584-53-LL	354	536
DGL-2584-53-NN	354	615
DGL-2584-53-TT	354	998
DGL-2584-53-VV	354	998
DGL-2584-53-YY	354	615
DGL-3070-53-BB	354	921
DGL-3070-53-CC	354	374

CODE	PAGE	PRICE
DGL-3070-53-GG	354	1412
DGL-3070-53-KK	354	524
DGL-3070-53-LL	354	848
DGL-3070-53-NN	354	698
DGL-3070-53-TT	354	965
DGL-3070-53-VV	354	965
DGL-3070-53-YY	354	698
DGL-3080-73-BB	355	1041
DGL-3080-73-CC	355	475
DGL-3080-73-GG	355	1448
DGL-3080-73-KK	355	665
DGL-3080-73-LL	355	913
DGL-3080-73-NN	355	764
DGL-3080-73-TT	355	1080
DGL-3080-73-VV	355	1080
DGL-3080-73-YY	355	764
DGL-3080-83-BB	355	1041
DGL-3080-83-CC	355	475
DGL-3080-83-GG	355	1448
DGL-3080-83-KK	355	665
DGL-3080-83-LL	355	913
DGL-3080-83-NN	355	764
DGL-3080-83-TT	355	1080
DGL-3080-83-VV	355	1080
DGL-3080-83-YY	355	764
DGL-3097-73-BB	355	1390
DGL-3097-73-CC	355	695
DGL-3097-73-GG	355	1997
DGL-3097-73-KK	355	1043
DGL-3097-73-LL	355	1494
DGL-3097-73-NN	355	1097
DGL-3097-73-TT	355	1494
DGL-3097-73-VV	355	1494
DGL-3097-73-YY	355	1097
DGL-4880-03-BB	356	990
DGL-4880-03-CC	356	495
DGL-4880-03-GG	356	1378
DGL-4880-03-KK	356	900
DGL-4880-03-LL	356	998
DGL-4880-03-NN	356	772
DGL-4880-03-TT	356	998
DGL-4880-03-VV	356	998
DGL-4880-03-YY	356	772
DIS-9030-00-BB	60	210
DIS-9030-00-CC	60	150
DIS-9030-00-GG	60	270
DIS-9030-00-KK	60	180
DIS-9030-00-KM	60	232
DIS-9030-00-LL	60	195
DIS-9030-00-SS	60	180
DIS-9030-00-TT	60	255
DIS-9030-00-VV	60	255
DIS-9030-00-YY	60	195
DIS-9035-00-BB	60	210
DIS-9035-00-CC	60	150
DIS-9035-00-GG	60	270
DIS-9035-00-KK	60	180
DIS-9035-00-LL	60	195

## Finishes:

CC = chrome, CD = chrome diamond, CF = smokey chrome, KK = matte black, LL = satin brass, BB = white, NN = brushed nickel, YY = polished nickel, TT = venetian bronze, VV = satin copper, GG = gold, KM = black titanium, CB = chrome white, KB = matte black white, LB = satin brass white, NB = brushed nickel white, YB = polished nickel white, TB = venetian bronze, VB = satin copper white, GB = gold white

# PRICE INDEX

CODE	PAGE	PRICE
DIS-9035-00-SS	60	180
DIS-9035-00-TT	60	255
DIS-9035-00-VV	60	255
DIS-9035-00-YY	60	195
DIS-9040-00-BB	60	168
DIS-9040-00-CC	60	120
DIS-9040-00-GG	60	240
DIS-9040-00-KK	60	145
DIS-9040-00-KM	60	202
DIS-9040-00-LL	60	165
DIS-9040-00-SS	60	150
DIS-9040-00-TT	60	225
DIS-9040-00-VV	60	225
DIS-9040-00-YY	60	165
DOU-1219-01-BB	360	244
DOU-1219-01-CC	360	86
DOU-1219-01-GG	360	295
DOU-1219-01-KK	360	222
DOU-1219-01-LL	360	280
DOU-1219-01-NN	360	118
DOU-1219-01-TT	360	280
DOU-1219-01-VV	360	280
DOU-1219-01-YY	360	118
DOU-1455-02-BB	360	320
DOU-1455-02-CC	360	160
DOU-1455-02-GG	360	400
DOU-1455-02-KK	360	289
DOU-1455-02-LL	360	381
DOU-1455-02-NN	360	224
DOU-1455-02-TT	360	381
DOU-1455-02-VV	360	381
DOU-1455-02-YY	360	224
DOU-2515-04-BB	360	434
DOU-2515-04-CC	360	217
DOU-2515-04-GG	360	474
DOU-2515-04-KK	360	304
DOU-2515-04-LL	360	391
DOU-2515-04-NN	360	304
DOU-2515-04-TT	360	391
DOU-2515-04-VV	360	391
DOU-2515-04-YY	360	304
DOU-2535-04-BB	360	488
DOU-2535-04-CC	360	257
DOU-2535-04-GG	360	535
DOU-2535-04-KK	360	437
DOU-2535-04-LL	360	463
DOU-2535-04-NN	360	360
DOU-2535-04-TT	360	463
DOU-2535-04-VV	360	463
DOU-2535-04-YY	360	360
DOU-2550-01-BB	361	252
DOU-2550-01-CC	361	117
DOU-2550-01-GG	361	296
DOU-2550-01-KK	361	225
DOU-2550-01-LL	361	317
DOU-2550-01-NN	361	174
DOU-2550-01-TT	361	317
DOU-2550-01-VV	361	317

CODE	PAGE	PRICE
DOU-2550-01-YY	361	174
DOU-2551-03-BB	361	193
DOU-2551-03-CC	361	59
DOU-2551-03-GG	361	273
DOU-2551-03-KK	361	83
DOU-2551-03-LL	361	253
DOU-2551-03-NN	361	111
DOU-2551-03-TT	361	253
DOU-2551-03-VV	361	253
DOU-2551-03-YY	361	111
DOU-2553-04-BB	361	299
DOU-2553-04-CC	361	167
DOU-2553-04-GG	361	348
DOU-2553-04-KK	361	266
DOU-2553-04-LL	361	315
DOU-2553-04-NN	361	219
DOU-2553-04-TT	361	315
DOU-2553-04-VV	361	315
DOU-2553-04-YY	361	219
DOU-2555-01-BB	361	184
DOU-2555-01-CC	361	56
DOU-2555-01-GG	361	217
DOU-2555-01-KK	361	147
DOU-2555-01-LL	361	241
DOU-2555-01-NN	361	107
DOU-2555-01-TT	361	241
DOU-2555-01-VV	361	241
DOU-2555-01-YY	361	107
DOU-2561-01-CC	362	49
DOU-2561-01-KK	362	69
DOU-2566-03-BB	362	100
DOU-2566-03-CC	362	65
DOU-2566-03-GG	362	229
DOU-2566-03-KK	362	91
DOU-2566-03-LL	362	104
DOU-2566-03-NN	362	111
DOU-2566-03-TT	362	216
DOU-2566-03-VV	362	216
DOU-2566-03-YY	362	111
DOU-2574-03-BB	362	230
DOU-2574-03-CC	362	115
DOU-2574-03-GG	362	265
DOU-2574-03-KK	362	138
DOU-2574-03-LL	362	184
DOU-2574-03-NN	362	161
DOU-2574-03-TT	362	232
DOU-2574-03-VV	362	232
DOU-2574-03-YY	362	161
DOU-2584-03-BB	362	230
DOU-2584-03-CC	362	115
DOU-2584-03-GG	362	265
DOU-2584-03-KK	362	138
DOU-2584-03-KM	362	184
DOU-2584-03-LL	362	184
DOU-2584-03-NN	362	161
DOU-2584-03-TT	362	232
DOU-2584-03-VV	362	232
DOU-2584-03-YY	362	161

CODE	PAGE	PRICE
DOU-2604-01-BB	363	188
DOU-2604-01-CC	363	122
DOU-2604-01-GG	363	289
DOU-2604-01-KK	363	146
DOU-2604-01-KM	363	195
DOU-2604-01-LL	363	159
DOU-2604-01-NN	363	184
DOU-2604-01-TT	363	256
DOU-2604-01-VV	363	256
DOU-2604-01-YY	363	184
DOU-2635-02-BB	363	260
DOU-2635-02-CC	363	130
DOU-2635-02-GG	363	319
DOU-2635-02-II	363	260
DOU-2635-02-KK	363	215
DOU-2635-02-LL	363	234
DOU-2635-02-NN	363	182
DOU-2635-02-TT	363	297
DOU-2635-02-VV	363	297
DOU-2635-02-YY	363	182
DOU-2652-01-CF	363	137
DOU-6030-M2-BB	61	210
DOU-6030-M2-CC	61	131
DOU-6030-M2-GG	61	258
DOU-6030-M2-KK	61	183
DOU-6030-M2-KM	61	210
DOU-6030-M2-LL	61	210
DOU-6030-M2-SS	61	183
DOU-6030-M2-TT	61	248
DOU-6030-M2-VV	61	248
DOU-6030-M2-YY	61	183
DOU-6033-02-BB	61	220
DOU-6033-02-CC	61	141
DOU-6033-02-GG	61	268
DOU-6033-02-KK	61	193
DOU-6033-02-LL	61	230
DOU-6033-02-SS	61	193
DOU-6033-02-TT	61	258
DOU-6033-02-VV	61	258
DOU-6033-02-YY	61	193
DOU-6033-M2-BB	61	220
DOU-6033-M2-CC	61	141
DOU-6033-M2-GG	61	268
DOU-6033-M2-KK	61	193
DOU-6033-M2-KM	61	220
DOU-6033-M2-LL	61	230
DOU-6033-M2-SS	61	193
DOU-6033-M2-TT	61	258
DOU-6033-M2-VV	61	258
DOU-6033-M2-YY	61	193
DOU-6035-02-BB	61	210
DOU-6035-02-CC	61	131
DOU-6035-02-GG	61	258
DOU-6035-02-KK	61	183
DOU-6035-02-LL	61	210
DOU-6035-02-SS	61	183
DOU-6035-02-TT	61	248
DOU-6035-02-VV	61	248

Actual products may differ from pictures. Actual products measures may differ from the measures shown. All CAD prices are subject to change without notice. Effective as of June 2023.

# PRICE INDEX

CODE	PAGE	PRICE
DOU-6035-02-YY	61	183
DOU-6037-02-BB	62	293
DOU-6037-02-CC	62	198
DOU-6037-02-GG	62	329
DOU-6037-02-KK	62	263
DOU-6037-02-LL	62	301
DOU-6037-02-SS	62	263
DOU-6037-02-TT	62	301
DOU-6037-02-VV	62	301
DOU-6037-02-YY	62	263
DOU-6038-M2-CC	62	181
DOU-6038-M2-KK	62	253
DOU-6038-M2-LL	62	290
DOU-6038-M2-SS	62	253
DOU-6039-M2-CC	62	181
DOU-6039-M2-KK	62	253
DOU-6039-M2-LL	62	290
DOU-6039-M2-SS	62	253
DOU-6047-03-BB	62	138
DOU-6047-03-CC	62	62
DOU-6047-03-GG	62	212
DOU-6047-03-KK	62	120
DOU-6047-03-LL	62	207
DOU-6047-03-SS	62	95
DOU-6047-03-TT	62	207
DOU-6047-03-VV	62	207
DOU-6047-03-YY	62	95
DOU-6070-02-CC	62	62
DOU-6070-02-GG	62	212
DOU-6070-02-KK	62	120
DOU-6070-02-LL	62	207
DOU-6070-02-SS	62	95
DOU-6070-02-TT	62	207
DOU-6070-02-VV	62	207
DOU-6070-02-YY	62	95
DOU-6071-02-BB	63	138
DOU-6071-02-CC	63	62
DOU-6071-02-GG	63	212
DOU-6071-02-KK	63	120
DOU-6071-02-LL	63	207
DOU-6071-02-SS	63	95
DOU-6071-02-TT	63	207
DOU-6071-02-VV	63	207
DOU-6071-02-YY	63	95
DSP-2555-20-BB	348	600
DSP-2555-20-CC	348	259
DSP-2555-20-GG	348	790
DSP-2555-20-KK	348	484
DSP-2555-20-LL	348	709
DSP-2555-20-NN	348	423
DSP-2555-20-TT	348	729
DSP-2555-20-VV	348	729
DSP-2555-20-YY	348	423
DSP-2561-19-CC	348	243
DSP-2561-19-KK	348	343
DSP-2566-19-BB	348	498
DSP-2566-19-CC	348	259
DSP-2566-19-GG	348	779

CODE	PAGE	PRICE
DSP-2566-19-KK	348	365
DSP-2566-19-LL	348	552
DSP-2566-19-NN	348	415
DSP-2566-19-TT	348	684
DSP-2566-19-VV	348	684
DSP-2566-19-YY	348	415
DSP-2574-19-BB	349	628
DSP-2574-19-CC	349	309
DSP-2574-19-GG	349	815
DSP-2574-19-KK	349	412
DSP-2574-19-LL	349	632
DSP-2574-19-NN	349	465
DSP-2574-19-TT	349	700
DSP-2574-19-VV	349	700
DSP-2574-19-YY	349	465
DSP-2584-19-BB	349	628
DSP-2584-19-CC	349	309
DSP-2584-19-GG	349	815
DSP-2584-19-KK	349	412
DSP-2584-19-LL	349	632
DSP-2584-19-NN	349	465
DSP-2584-19-TT	349	700
DSP-2584-19-VV	349	700
DSP-2584-19-YY	349	465
DSP-2584-20-BB	349	646
DSP-2584-20-CC	349	318
DSP-2584-20-GG	349	838
DSP-2584-20-KK	349	475
DSP-2584-20-LL	349	652
DSP-2584-20-NN	349	477
DSP-2584-20-TT	349	720
DSP-2584-20-VV	349	720
DSP-2584-20-YY	349	477
DSP-2604-19-BB	350	586
DSP-2604-19-CC	350	316
DSP-2604-19-GG	350	839
DSP-2604-19-KK	350	420
DSP-2604-19-LL	350	607
DSP-2604-19-NN	350	488
DSP-2604-19-TT	350	724
DSP-2604-19-VV	350	724
DSP-2604-19-YY	350	488
DSP-2604-21-Bx	350	786
DSP-2604-21-Cx	350	474
DSP-2604-21-Gx	350	1093
DSP-2604-21-Kx	350	662
DSP-2604-21-Lx	350	777
DSP-2604-21-Nx	350	666
DSP-2604-21-Tx	350	914
DSP-2604-21-Vx	350	914
DSP-2604-21-Yx	350	666
DSP-2635-19-BB	350	658
DSP-2635-19-CC	350	324
DSP-2635-19-GG	350	869
DSP-2635-19-KK	350	489
DSP-2635-19-LL	350	682
DSP-2635-19-NN	350	486
DSP-2635-19-TT	350	765

CODE	PAGE	PRICE
DSP-2635-19-VV	350	765
DSP-2635-19-YY	350	486
ELE-1001-01-BB	42	745
ELE-1001-01-CC	42	595
ELE-1001-01-GG	42	795
ELE-1001-01-KK	42	745
ELE-1001-01-KM	42	745
ELE-1001-01-LL	42	745
ELE-1001-01-SS	42	745
ELE-1001-01-TT	42	775
ELE-1001-01-VV	42	775
ELE-1001-01-YY	42	745
ELE-2001-01-BB	43	845
ELE-2001-01-CC	43	695
ELE-2001-01-EE	43	845
ELE-2001-01-GG	43	895
ELE-2001-01-HH	43	845
ELE-2001-01-II	43	845
ELE-2001-01-JJ	43	845
ELE-2001-01-KK	43	845
ELE-2001-01-KM	43	845
ELE-2001-01-LL	43	845
ELE-2001-01-NN	43	845
ELE-2001-01-SS	43	845
ELE-2001-01-TT	43	875
ELE-2001-01-VV	43	875
ELE-2001-01-YY	43	845
EXC-6014-02-BB	308	274
EXC-6014-02-CC	308	119
EXC-6014-02-GG	308	322
EXC-6014-02-KK	308	248
EXC-6014-02-LL	308	271
EXC-6014-02-NN	308	208
EXC-6014-02-TT	308	271
EXC-6014-02-VV	308	271
EXC-6014-02-YY	308	208
EXT-2600-01	381	60
EXT-3404-00-BB	381	135
EXT-3404-00-CC	381	88
EXT-3404-00-GG	381	168
EXT-3404-00-KK	381	123
EXT-3404-00-LL	381	166
EXT-3404-00-NN	381	119
EXT-3404-00-TT	381	166
EXT-3404-00-VV	381	166
EXT-3404-00-YY	381	119
EXT-9520-30-BB	381	218
EXT-9520-30-CC	381	135
EXT-9520-30-GG	381	257
EXT-9520-30-KK	381	199
EXT-9520-30-LL	381	331
EXT-9520-30-NN	381	189
EXT-9520-30-TT	381	331
EXT-9520-30-VV	381	331
EXT-9520-30-YY	381	189
FIX-1100-00-B	72	100
INA-9030-02-BB	63	385
INA-9030-02-CC	63	295

## Finishes:

CC = chrome, CD = chrome diamond, CF = smokey chrome, KK = matte black, LL = satin brass, BB = white, NN = brushed nickel, YY = polished nickel, TT = venetian bronze, VV = satin copper, GG = gold, KM = black titanium, CB = chrome white, KB = matte black white, LB = satin brass white, NB = brushed nickel white, YB = polished nickel white, TB = venetian bronze, VB = satin copper white, GB = gold white

# PRICE INDEX

CODE	PAGE	PRICE
INA-9030-02-GG	63	416
INA-9030-02-KK	63	359
INA-9030-02-KM	63	363
INA-9030-02-LL	63	363
INA-9030-02-SS	63	359
INA-9030-02-TT	63	399
INA-9030-02-VV	63	399
INA-9030-02-YY	63	363
INA-9035-02-BB	63	385
INA-9035-02-CC	63	295
INA-9035-02-GG	63	416
INA-9035-02-KK	63	359
INA-9035-02-LL	63	363
INA-9035-02-SS	63	359
INA-9035-02-TT	63	399
INA-9035-02-VV	63	399
INA-9035-02-YY	63	363
KIT-9034-12-BB	381	139
KIT-9034-12-CC	381	89
KIT-9034-12-GG	381	171
KIT-9034-12-KK	381	127
KIT-9034-12-LL	381	160
KIT-9034-12-NN	381	119
KIT-9034-12-TT	381	160
KIT-9034-12-VV	381	160
KIT-9034-12-YY	381	119
M80-1030-10-Bx	233	130
M80-1030-10-Cx	233	100
M80-1030-10-Gx	233	150
M80-1030-10-Kx	233	120
M80-1030-10-Lx	233	130
M80-1030-10-Nx	233	130
M80-1030-10-Tx	233	140
M80-1030-10-Vx	233	140
M80-1030-10-Yx	233	130
M80-1030-20-Bx	233	130
M80-1030-20-Cx	233	100
M80-1030-20-Gx	233	150
M80-1030-20-Kx	233	120
M80-1030-20-Lx	233	130
M80-1030-20-Nx	233	130
M80-1030-20-Tx	233	140
M80-1030-20-Vx	233	140
M80-1030-20-Yx	233	130
M80-1030-30-Bx	233	130
M80-1030-30-Cx	233	100
M80-1030-30-Gx	233	150
M80-1030-30-Kx	233	120
M80-1030-30-Lx	233	130
M80-1030-30-Nx	233	130
M80-1030-30-Tx	233	140
M80-1030-30-Vx	233	140
M80-1030-30-Yx	233	130
M80-1030-40-Bx	233	130
M80-1030-40-Cx	233	100
M80-1030-40-Gx	233	150
M80-1030-40-Kx	233	120
M80-1030-40-Lx	233	130

CODE	PAGE	PRICE
M80-1030-40-Nx	233	130
M80-1030-40-Tx	233	140
M80-1030-40-Vx	233	140
M80-1030-40-Yx	233	130
M80-1100-10-Bx	240	130
M80-1100-10-Cx	240	100
M80-1100-10-Gx	240	150
M80-1100-10-Kx	240	120
M80-1100-10-Lx	240	130
M80-1100-10-Nx	240	130
M80-1100-10-Tx	240	140
M80-1100-10-Vx	240	140
M80-1100-10-Yx	240	130
M80-1100-20-Bx	240	130
M80-1100-20-Cx	240	100
M80-1100-20-Gx	240	150
M80-1100-20-Kx	240	120
M80-1100-20-Lx	240	130
M80-1100-20-Nx	240	130
M80-1100-20-Tx	240	140
M80-1100-20-Vx	240	140
M80-1100-20-Yx	240	130
M80-1100-30-Bx	240	130
M80-1100-30-Cx	240	100
M80-1100-30-Gx	240	150
M80-1100-30-Kx	240	120
M80-1100-30-Lx	240	130
M80-1100-30-Nx	240	130
M80-1100-30-Tx	240	140
M80-1100-30-Vx	240	140
M80-1100-30-Yx	240	130
M80-1100-40-Bx	240	130
M80-1100-40-Cx	240	100
M80-1100-40-Gx	240	150
M80-1100-40-Kx	240	120
M80-1100-40-Lx	240	130
M80-1100-40-Nx	240	130
M80-1100-40-Tx	240	140
M80-1100-40-Vx	240	140
M80-1100-40-Yx	240	130
M80-8000-110-Bx	235	260
M80-8000-110-Cx	235	200
M80-8000-110-Gx	235	300
M80-8000-110-Kx	235	240
M80-8000-110-Lx	235	260
M80-8000-110-Nx	235	260
M80-8000-110-Tx	235	280
M80-8000-110-Vx	235	280
M80-8000-110-Yx	235	260
M80-8000-220-Bx	235	260
M80-8000-220-Cx	235	200
M80-8000-220-Gx	235	300
M80-8000-220-Kx	235	240
M80-8000-220-Lx	235	260
M80-8000-220-Nx	235	260
M80-8000-220-Tx	235	280
M80-8000-220-Vx	235	280
M80-8000-220-Yx	235	260

CODE	PAGE	PRICE
M80-8000-330-Bx	235	260
M80-8000-330-Cx	235	200
M80-8000-330-Gx	235	300
M80-8000-330-Kx	235	240
M80-8000-330-Lx	235	260
M80-8000-330-Nx	235	260
M80-8000-330-Tx	235	280
M80-8000-330-Vx	235	280
M80-8000-330-Yx	235	260
M80-8000-330-YY	235	260
M80-8000-440-Bx	235	260
M80-8000-440-Cx	235	200
M80-8000-440-Gx	235	300
M80-8000-440-Kx	235	240
M80-8000-440-Lx	235	260
M80-8000-440-Nx	235	260
M80-8000-440-Tx	235	280
M80-8000-440-Vx	235	280
M80-8000-440-Yx	235	260
M80-8100-10-Bx	239	130
M80-8100-10-Cx	239	100
M80-8100-10-Gx	239	150
M80-8100-10-Kx	239	120
M80-8100-10-Lx	239	130
M80-8100-10-Nx	239	130
M80-8100-10-Tx	239	140
M80-8100-10-Vx	239	140
M80-8100-10-Yx	239	130
M80-8100-20-Bx	239	130
M80-8100-20-Cx	239	100
M80-8100-20-Gx	239	150
M80-8100-20-Kx	239	120
M80-8100-20-Lx	239	130
M80-8100-20-Nx	239	130
M80-8100-20-Tx	239	140
M80-8100-20-Vx	239	140
M80-8100-20-Yx	239	130
M80-8100-30-Bx	239	130
M80-8100-30-Cx	239	100
M80-8100-30-Gx	239	150
M80-8100-30-Kx	239	120
M80-8100-30-Lx	239	130
M80-8100-30-Nx	239	130
M80-8100-30-Tx	239	140
M80-8100-30-Vx	239	140
M80-8100-30-Yx	239	130
M80-8100-40-Bx	239	130
M80-8100-40-Cx	239	100
M80-8100-40-Gx	239	150
M80-8100-40-Kx	239	120
M80-8100-40-Lx	239	130
M80-8100-40-Nx	239	130
M80-8100-40-Tx	239	140
M80-8100-40-Vx	239	140
M80-8100-40-Yx	239	130
M80-9100-10-Bx	243	130
M80-9100-10-Cx	243	100
M80-9100-10-Gx	243	150

Actual products may differ from pictures. Actual products measures may differ from the measures shown. All CAD prices are subject to change without notice. Effective as of June 2023.

# PRICE INDEX

CODE	PAGE	PRICE
M80-9100-10-Kx	243	120
M80-9100-10-Lx	243	130
M80-9100-10-Nx	243	130
M80-9100-10-Tx	243	140
M80-9100-10-Vx	243	140
M80-9100-10-YC	243	130
M80-9100-20-Bx	243	130
M80-9100-20-Cx	243	100
M80-9100-20-Gx	243	150
M80-9100-20-Kx	243	120
M80-9100-20-Lx	243	130
M80-9100-20-Nx	243	130
M80-9100-20-Tx	243	140
M80-9100-20-Vx	243	140
M80-9100-20-YC	243	130
M80-9100-30-Bx	243	130
M80-9100-30-Cx	243	100
M80-9100-30-Gx	243	150
M80-9100-30-Kx	243	120
M80-9100-30-Lx	243	130
M80-9100-30-Nx	243	130
M80-9100-30-Tx	243	140
M80-9100-30-Vx	243	140
M80-9100-30-Yx	243	130
M80-9100-40-Bx	243	130
M80-9100-40-Cx	243	100
M80-9100-40-Gx	243	150
M80-9100-40-Kx	243	120
M80-9100-40-Lx	243	130
M80-9100-40-Nx	243	130
M80-9100-40-Tx	243	140
M80-9100-40-Vx	243	140
M80-9100-40-Yx	243	130
M80-9180-14-Bx	245	260
M80-9180-14-Cx	245	200
M80-9180-14-Gx	245	300
M80-9180-14-Kx	245	240
M80-9180-14-Lx	245	260
M80-9180-14-Nx	245	260
M80-9180-14-Tx	245	280
M80-9180-14-Vx	245	280
M80-9180-14-Yx	245	260
M80-9180-24-Bx	245	260
M80-9180-24-Cx	245	200
M80-9180-24-Gx	245	300
M80-9180-24-Kx	245	240
M80-9180-24-Lx	245	260
M80-9180-24-Nx	245	260
M80-9180-24-Tx	245	280
M80-9180-24-Vx	245	280
M80-9180-24-Yx	245	260
M80-9180-34-Bx	245	260
M80-9180-34-Cx	245	200
M80-9180-34-Gx	245	300
M80-9180-34-Kx	245	240
M80-9180-34-Lx	245	260
M80-9180-34-Nx	245	260
M80-9180-34-Tx	245	280

CODE	PAGE	PRICE
M80-9180-34-Vx	245	280
M80-9180-34-Yx	245	260
M80-9400-10-Bx	249	130
M80-9400-10-Cx	249	100
M80-9400-10-Gx	249	150
M80-9400-10-Kx	249	120
M80-9400-10-Lx	249	130
M80-9400-10-Nx	249	130
M80-9400-10-Tx	249	140
M80-9400-10-Vx	249	140
M80-9400-10-Yx	249	130
M80-9400-20-Bx	249	130
M80-9400-20-Cx	249	100
M80-9400-20-Gx	249	150
M80-9400-20-Kx	249	120
M80-9400-20-Lx	249	130
M80-9400-20-Nx	249	130
M80-9400-20-Tx	249	140
M80-9400-20-Vx	249	140
M80-9400-20-Yx	249	130
M80-9400-30-Bx	249	130
M80-9400-30-Cx	249	100
M80-9400-30-Gx	249	150
M80-9400-30-Kx	249	120
M80-9400-30-Lx	249	130
M80-9400-30-Nx	249	130
M80-9400-30-Tx	249	140
M80-9400-30-Vx	249	140
M80-9400-30-Yx	249	130
M80-9400-40-Bx	249	130
M80-9400-40-Cx	249	100
M80-9400-40-Gx	249	150
M80-9400-40-Kx	249	120
M80-9400-40-Lx	249	130
M80-9400-40-Nx	249	130
M80-9400-40-Tx	249	140
M80-9400-40-Vx	249	140
M80-9400-40-Yx	249	130
M80-9453-10-Bx	251	510
M80-9453-10-Cx	251	255
M80-9453-10-Gx	251	638
M80-9453-10-Kx	251	357
M80-9453-10-Lx	251	408
M80-9453-10-Nx	251	357
M80-9453-10-Tx	251	561
M80-9453-10-Vx	251	561
M80-9453-10-Yx	251	357
M80-9453-20-Bx	251	510
M80-9453-20-Cx	251	255
M80-9453-20-Gx	251	638
M80-9453-20-Kx	251	357
M80-9453-20-Lx	251	408
M80-9453-20-Nx	251	357
M80-9453-20-Tx	251	561
M80-9453-20-Vx	251	561
M80-9453-20-Yx	251	357
M80-9453-30-Bx	251	510
M80-9453-30-Cx	251	255

CODE	PAGE	PRICE
M80-9453-30-Gx	251	638
M80-9453-30-Kx	251	357
M80-9453-30-Lx	251	408
M80-9453-30-Nx	251	357
M80-9453-30-Tx	251	561
M80-9453-30-Vx	251	561
M80-9453-30-Yx	251	357
M80-9453-40-Bx	251	510
M80-9453-40-Cx	251	255
M80-9453-40-Gx	251	638
M80-9453-40-Kx	251	357
M80-9453-40-Lx	251	408
M80-9453-40-Nx	251	357
M80-9453-40-Tx	251	561
M80-9453-40-Vx	251	561
M80-9453-40-Yx	251	357
M80-9500-10-Bx	260	130
M80-9500-10-Cx	260	100
M80-9500-10-Gx	260	150
M80-9500-10-Kx	260	120
M80-9500-10-Lx	260	130
M80-9500-10-Nx	260	130
M80-9500-10-Tx	260	140
M80-9500-10-Vx	260	140
M80-9500-10-Yx	260	130
M80-9500-20-Bx	260	130
M80-9500-20-Cx	260	100
M80-9500-20-Gx	260	150
M80-9500-20-Kx	260	120
M80-9500-20-Lx	260	130
M80-9500-20-Nx	260	130
M80-9500-20-Tx	260	140
M80-9500-20-Vx	260	140
M80-9500-20-Yx	260	130
M80-9500-30-Bx	260	130
M80-9500-30-Cx	260	100
M80-9500-30-Gx	260	150
M80-9500-30-Kx	260	120
M80-9500-30-Lx	260	130
M80-9500-30-Nx	260	130
M80-9500-30-Tx	260	140
M80-9500-30-Vx	260	140
M80-9500-30-Yx	260	130
M80-9500-40-Bx	260	130
M80-9500-40-Cx	260	100
M80-9500-40-Gx	260	150
M80-9500-40-Kx	260	120
M80-9500-40-Lx	260	130
M80-9500-40-Nx	260	130
M80-9500-40-Tx	260	140
M80-9500-40-Vx	260	140
M80-9500-40-Yx	260	130
M80-9520-110-Bx	252	260
M80-9520-110-Cx	252	200
M80-9520-110-Gx	252	300
M80-9520-110-Kx	252	240
M80-9520-110-Lx	252	260
M80-9520-110-Nx	252	260

## Finishes:

CC = chrome, CD = chrome diamond, CF = smokey chrome, KK = matte black, LL = satin brass, BB = white, NN = brushed nickel, YY = polished nickel, TT = venetian bronze, VV = satin copper, GG = gold, KM = black titanium, CB = chrome white, KB = matte black white, LB = satin brass white, NB = brushed nickel white, YB = polished nickel white, TB = venetian bronze, VB = satin copper white, GB = gold white

# PRICE INDEX

CODE	PAGE	PRICE
M80-9520-110-Tx	252	280
M80-9520-110-Vx	252	280
M80-9520-110-Yx	252	260
M80-9520-120-Bx	252	260
M80-9520-120-Cx	252	200
M80-9520-120-Gx	252	300
M80-9520-120-Kx	252	240
M80-9520-120-Lx	252	260
M80-9520-120-Nx	252	260
M80-9520-120-Tx	252	280
M80-9520-120-Vx	252	280
M80-9520-120-Yx	252	260
M80-9520-130-Bx	252	260
M80-9520-130-Cx	252	200
M80-9520-130-Gx	252	300
M80-9520-130-Kx	252	240
M80-9520-130-Lx	252	260
M80-9520-130-Nx	252	260
M80-9520-130-Tx	252	280
M80-9520-130-Vx	252	280
M80-9520-130-Yx	252	260
M80-9520-220-Bx	252	260
M80-9520-220-Cx	252	200
M80-9520-220-Gx	252	300
M80-9520-220-Kx	252	240
M80-9520-220-Lx	252	260
M80-9520-220-Nx	252	260
M80-9520-220-Tx	252	280
M80-9520-220-Vx	252	280
M80-9520-220-Yx	252	260
M80-9520-230-Bx	252	260
M80-9520-230-Cx	252	200
M80-9520-230-Gx	252	300
M80-9520-230-Kx	252	240
M80-9520-230-Lx	252	260
M80-9520-230-Nx	252	260
M80-9520-230-Tx	252	280
M80-9520-230-Vx	252	280
M80-9520-230-Yx	252	260
M80-9520-330-Bx	252	260
M80-9520-330-Cx	252	200
M80-9520-330-Gx	252	300
M80-9520-330-Kx	252	240
M80-9520-330-Lx	252	260
M80-9520-330-Nx	252	260
M80-9520-330-Tx	252	280
M80-9520-330-Vx	252	280
M80-9520-330-Yx	252	260
MON-2600-00L-BB	224	1272
MON-2600-00L-CB	224	636
MON-2600-00L-GB	224	1590
MON-2600-00L-KB	224	890
MON-2600-00L-LB	224	1018
MON-2600-00L-NB	224	890
MON-2600-00L-TB	224	1399
MON-2600-00L-VB	224	1399
MON-2600-00L-YB	224	890
PLA-0423-01-BB	308	138

CODE	PAGE	PRICE
PLA-0423-01-CC	308	39
PLA-0423-01-GG	308	168
PLA-0423-01-KK	308	114
PLA-0423-01-LL	308	188
PLA-0423-01-NN	308	76
PLA-0423-01-TT	308	188
PLA-0423-01-VV	308	188
PLA-0423-01-YY	308	76
PLA-0430-00-BB	308	138
PLA-0430-00-CC	308	39
PLA-0430-00-GG	308	168
PLA-0430-00-KK	308	114
PLA-0430-00-KM	308	124
PLA-0430-00-LL	308	188
PLA-0430-00-NN	308	76
PLA-0430-00-TT	308	188
PLA-0430-00-VV	308	188
PLA-0430-00-YY	308	76
PLA-0440-00-BB	308	143
PLA-0440-00-CC	308	41
PLA-0440-00-GG	308	173
PLA-0440-00-KK	308	119
PLA-0440-00-LL	308	193
PLA-0440-00-NN	308	81
PLA-0440-00-TT	308	193
PLA-0440-00-VV	308	193
PLA-0440-00-YY	308	81
PLA-0813-01-BB	60	198
PLA-0813-01-CC	60	60
PLA-0813-01-GG	60	230
PLA-0813-01-KK	60	84
PLA-0813-01-KM	60	98
PLA-0813-01-LL	60	198
PLA-0813-01-SS	60	98
PLA-0813-01-TT	60	198
PLA-0813-01-VV	60	198
PLA-0813-01-YY	60	128
PLA-0813-02-BB	61	198
PLA-0813-02-CC	61	60
PLA-0813-02-GG	61	230
PLA-0813-02-KK	61	164
PLA-0813-02-LL	61	198
PLA-0813-02-TT	61	198
PLA-0813-02-VV	61	198
PLA-0813-02-YY	61	128
PRO-1100-16-BB	115	2990
PRO-1100-16-CC	115	1495
PRO-1100-16-GG	115	3738
PRO-1100-16-KK	115	2093
PRO-1100-16-LL	115	2841
PRO-1100-16-NN	115	2243
PRO-1100-16-TT	115	3289
PRO-1100-16-VV	115	3289
PRO-1100-16-YY	115	2243
PRO-1100-53-BB	107	2530
PRO-1100-53-CC	107	1265
PRO-1100-53-GG	107	3163
PRO-1100-53-KK	107	1771

CODE	PAGE	PRICE
PRO-1100-53-LL	107	2404
PRO-1100-53-NN	107	1898
PRO-1100-53-TT	107	2783
PRO-1100-53-VV	107	2783
PRO-1100-53-YY	107	1898
PRO-1100-71-BB	221	2990
PRO-1100-71-CC	221	1495
PRO-1100-71-GG	221	3738
PRO-1100-71-KK	221	2093
PRO-1100-71-LL	221	2841
PRO-1100-71-NN	221	2243
PRO-1100-71-TT	221	3289
PRO-1100-71-VV	221	3289
PRO-1100-71-YY	221	2243
PRO-1100-74-BB	229	2990
PRO-1100-74-CC	229	1495
PRO-1100-74-GG	229	3738
PRO-1100-74-KK	229	2093
PRO-1100-74-LL	229	2841
PRO-1100-74-NN	229	2243
PRO-1100-74-TT	229	3289
PRO-1100-74-VV	229	3289
PRO-1100-74-YY	229	2243
PRO-1101-53-BB	265	2790
PRO-1101-53-CC	265	1395
PRO-1101-53-GG	265	3488
PRO-1101-53-KK	265	1953
PRO-1101-53-LL	265	2651
PRO-1101-53-NN	265	2093
PRO-1101-53-TT	265	3069
PRO-1101-53-VV	265	3069
PRO-1101-53-YY	265	2093
PRO-1102-53-BB	265	2990
PRO-1102-53-CC	265	1495
PRO-1102-53-GG	265	3738
PRO-1102-53-KK	265	2093
PRO-1102-53-LL	265	2841
PRO-1102-53-NN	265	2243
PRO-1102-53-TT	265	3289
PRO-1102-53-VV	265	3289
PRO-1102-53-YY	265	2243
PRO-1104-53-BB	79	2590
PRO-1104-53-CC	79	1295
PRO-1104-53-GG	79	3238
PRO-1104-53-KK	79	1813
PRO-1104-53-LL	79	2461
PRO-1104-53-NN	79	1943
PRO-1104-53-TT	79	2849
PRO-1104-53-VV	79	2849
PRO-1104-53-YY	79	1943
PRO-1401-03-BB	97	3250
PRO-1401-03-CC	97	1625
PRO-1401-03-GG	97	4063
PRO-1401-03-KK	97	2275
PRO-1401-03-LL	97	3088
PRO-1401-03-NN	97	2681
PRO-1401-03-TT	97	3575
PRO-1401-03-VV	97	3575

Actual products may differ from pictures. Actual products measures may differ from the measures shown. All CAD prices are subject to change without notice. Effective as of June 2023.



# PRICE INDEX

CODE	PAGE	PRICE
PRO-1401-03-YY	97	<b>2681</b>
PRO-2100-04-BB	79	<b>1428</b>
PRO-2100-04-CC	79	<b>714</b>
PRO-2100-04-GG	79	<b>1785</b>
PRO-2100-04-KK	79	<b>1000</b>
PRO-2100-04-LL	79	<b>1315</b>
PRO-2100-04-NN	79	<b>1178</b>
PRO-2100-04-TT	79	<b>1571</b>
PRO-2100-04-VV	79	<b>1571</b>
PRO-2100-04-YY	79	<b>1178</b>
PRO-2101-80-BB	266	<b>1458</b>
PRO-2101-80-CC	266	<b>729</b>
PRO-2101-80-GG	266	<b>1823</b>
PRO-2101-80-KK	266	<b>1020</b>
PRO-2101-80-LL	266	<b>1208</b>
PRO-2101-80-NN	266	<b>1094</b>
PRO-2101-80-TT	266	<b>1604</b>
PRO-2101-80-VV	266	<b>1604</b>
PRO-2101-80-YY	266	<b>1094</b>
PRO-2102-80-BB	267	<b>1458</b>
PRO-2102-80-CC	267	<b>729</b>
PRO-2102-80-GG	267	<b>1823</b>
PRO-2102-80-KK	267	<b>1020</b>
PRO-2102-80-LL	267	<b>1208</b>
PRO-2102-80-NN	267	<b>1094</b>
PRO-2102-80-TT	267	<b>1604</b>
PRO-2102-80-VV	267	<b>1604</b>
PRO-2102-80-YY	267	<b>1094</b>
PRO-2105-45-BB	145	<b>1390</b>
PRO-2105-45-CC	145	<b>695</b>
PRO-2105-45-GG	145	<b>1738</b>
PRO-2105-45-KK	145	<b>973</b>
PRO-2105-45-LL	145	<b>1295</b>
PRO-2105-45-NN	145	<b>1147</b>
PRO-2105-45-TT	145	<b>1529</b>
PRO-2105-45-VV	145	<b>1529</b>
PRO-2105-45-YY	145	<b>1147</b>
PRO-2115-66-BB	207	<b>1350</b>
PRO-2115-66-CC	207	<b>675</b>
PRO-2115-66-GG	207	<b>1688</b>
PRO-2115-66-KK	207	<b>945</b>
PRO-2115-66-LL	207	<b>1199</b>
PRO-2115-66-NN	207	<b>1013</b>
PRO-2115-66-TT	207	<b>1485</b>
PRO-2115-66-VV	207	<b>1485</b>
PRO-2115-66-YY	207	<b>1013</b>
PRO-2175-95-BB	97	<b>1490</b>
PRO-2175-95-CC	97	<b>745</b>
PRO-2175-95-GG	97	<b>1863</b>
PRO-2175-95-KK	97	<b>1043</b>
PRO-2175-95-LL	97	<b>1416</b>
PRO-2175-95-NN	97	<b>1118</b>
PRO-2175-95-TT	97	<b>1639</b>
PRO-2175-95-VV	97	<b>1639</b>
PRO-2175-95-YY	97	<b>1118</b>
PRO-2200-04-BB	79	<b>1580</b>
PRO-2200-04-CC	79	<b>790</b>
PRO-2200-04-GG	79	<b>1975</b>

CODE	PAGE	PRICE
PRO-2200-04-KK	79	<b>1106</b>
PRO-2200-04-LL	79	<b>1501</b>
PRO-2200-04-NN	79	<b>1304</b>
PRO-2200-04-TT	79	<b>1738</b>
PRO-2200-04-VV	79	<b>1738</b>
PRO-2200-04-YY	79	<b>1304</b>
PRO-2201-80-BB	268	<b>1656</b>
PRO-2201-80-CC	268	<b>828</b>
PRO-2201-80-GG	268	<b>2070</b>
PRO-2201-80-KK	268	<b>1148</b>
PRO-2201-80-LL	268	<b>1465</b>
PRO-2201-80-NN	268	<b>1242</b>
PRO-2201-80-TT	268	<b>1822</b>
PRO-2201-80-VV	268	<b>1822</b>
PRO-2201-80-YY	268	<b>1242</b>
PRO-2202-80-BB	269	<b>1656</b>
PRO-2202-80-CC	269	<b>828</b>
PRO-2202-80-GG	269	<b>2070</b>
PRO-2202-80-KK	269	<b>1148</b>
PRO-2202-80-LL	269	<b>1465</b>
PRO-2202-80-NN	269	<b>1242</b>
PRO-2202-80-TT	269	<b>1822</b>
PRO-2202-80-VV	269	<b>1822</b>
PRO-2202-80-YY	269	<b>1242</b>
PRO-2210-66-BB	207	<b>1090</b>
PRO-2210-66-CC	207	<b>545</b>
PRO-2210-66-GG	207	<b>1363</b>
PRO-2210-66-KK	207	<b>763</b>
PRO-2210-66-LL	207	<b>1036</b>
PRO-2210-66-NN	207	<b>836</b>
PRO-2210-66-TT	207	<b>1199</b>
PRO-2210-66-VV	207	<b>1199</b>
PRO-2210-66-YY	207	<b>836</b>
PRO-2220-66-BB	208	<b>1390</b>
PRO-2220-66-CC	208	<b>695</b>
PRO-2220-66-GG	208	<b>1738</b>
PRO-2220-66-KK	208	<b>973</b>
PRO-2220-66-LL	208	<b>1321</b>
PRO-2220-66-NN	208	<b>1147</b>
PRO-2220-66-TT	208	<b>1529</b>
PRO-2220-66-VV	208	<b>1529</b>
PRO-2220-66-YY	208	<b>1147</b>
PRO-2800-14-BB	107	<b>2235</b>
PRO-2800-14-CC	107	<b>1225</b>
PRO-2800-14-GG	107	<b>3063</b>
PRO-2800-14-KK	107	<b>1701</b>
PRO-2800-14-LL	107	<b>2010</b>
PRO-2800-14-NN	107	<b>1809</b>
PRO-2800-14-TT	107	<b>2695</b>
PRO-2800-14-VV	107	<b>2695</b>
PRO-2800-14-YY	107	<b>1809</b>
PRO-2801-80-BB	270	<b>2282</b>
PRO-2801-80-CC	270	<b>1141</b>
PRO-2801-80-GG	270	<b>2853</b>
PRO-2801-80-KK	270	<b>1597</b>
PRO-2801-80-LL	270	<b>1917</b>
PRO-2801-80-NN	270	<b>1712</b>
PRO-2801-80-TT	270	<b>2510</b>

CODE	PAGE	PRICE
PRO-2801-80-VV	270	<b>2510</b>
PRO-2801-80-YY	270	<b>1712</b>
PRO-2802-80-BB	271	<b>2372</b>
PRO-2802-80-CC	271	<b>1186</b>
PRO-2802-80-GG	271	<b>2965</b>
PRO-2802-80-KK	271	<b>1660</b>
PRO-2802-80-LL	271	<b>2135</b>
PRO-2802-80-NN	271	<b>1779</b>
PRO-2802-80-TT	271	<b>2609</b>
PRO-2802-80-VV	271	<b>2609</b>
PRO-2802-80-YY	271	<b>1779</b>
PRO-2805-04-BB	80	<b>2290</b>
PRO-2805-04-CC	80	<b>1145</b>
PRO-2805-04-GG	80	<b>2863</b>
PRO-2805-04-KK	80	<b>1431</b>
PRO-2805-04-LL	80	<b>2102</b>
PRO-2805-04-NN	80	<b>1889</b>
PRO-2805-04-TT	80	<b>2519</b>
PRO-2805-04-VV	80	<b>2519</b>
PRO-2805-04-YY	80	<b>1889</b>
PRO-2805-45-BB	145	<b>2359</b>
PRO-2805-45-CC	145	<b>1195</b>
PRO-2805-45-GG	145	<b>2988</b>
PRO-2805-45-KK	145	<b>1673</b>
PRO-2805-45-LL	145	<b>1974</b>
PRO-2805-45-NN	145	<b>1793</b>
PRO-2805-45-TT	145	<b>2629</b>
PRO-2805-45-VV	145	<b>2629</b>
PRO-2805-45-YY	145	<b>1793</b>
PRO-2805-66-BB	208	<b>2080</b>
PRO-2805-66-CC	208	<b>1165</b>
PRO-2805-66-GG	208	<b>2913</b>
PRO-2805-66-KK	208	<b>1616</b>
PRO-2805-66-LL	208	<b>1895</b>
PRO-2805-66-NN	208	<b>1689</b>
PRO-2805-66-TT	208	<b>2563</b>
PRO-2805-66-VV	208	<b>2563</b>
PRO-2805-66-YY	208	<b>1689</b>
PRO-2805-95-BB	97	<b>2690</b>
PRO-2805-95-CC	97	<b>1345</b>
PRO-2805-95-GG	97	<b>3363</b>
PRO-2805-95-KK	97	<b>1883</b>
PRO-2805-95-LL	97	<b>2556</b>
PRO-2805-95-NN	97	<b>1950</b>
PRO-2805-95-TT	97	<b>2959</b>
PRO-2805-95-VV	97	<b>2959</b>
PRO-2805-95-YY	97	<b>1950</b>
PRO-2811-80-CC	272	<b>1171</b>
PRO-2811-80-KK	272	<b>1639</b>
PRO-2812-80-CC	273	<b>1201</b>
PRO-2812-80-KK	273	<b>1681</b>
PRO-2815-04-CC	80	<b>1115</b>
PRO-2815-04-KK	80	<b>1561</b>
PRO-2815-45-CC	146	<b>1110</b>
PRO-2815-45-KK	146	<b>1631</b>
PRO-2815-46-CC	161	<b>1195</b>
PRO-2815-46-KK	161	<b>1673</b>
PRO-2815-66-CC	208	<b>1015</b>

**Finishes:**

CC = chrome, CD = chrome diamond, CF = smokey chrome, KK = matte black, LL = satin brass, BB = white, NN = brushed nickel, YY = polished nickel, TT = venetian bronze, VV = satin copper, GG = gold, KM = black titanium, CB = chrome white, KB = matte black white, LB = satin brass white, NB = brushed nickel white, YB = polished nickel white, TB = venetian bronze, VB = satin copper white, GB = gold white

# PRICE INDEX

CODE	PAGE	PRICE
PRO-2815-95-CC	98	1086
PRO-2816-66-CC	209	980
PRO-2816-66-KK	209	1176
PRO-2826-66-CC	209	975
PRO-2826-66-KK	209	1170
PRO-2891-80-BB	274	1960
PRO-2891-80-CC	274	1073
PRO-2891-80-GG	274	2683
PRO-2891-80-KK	274	1502
PRO-2891-80-LL	274	1868
PRO-2891-80-NN	274	1605
PRO-2891-80-TT	274	2361
PRO-2891-80-VV	274	2361
PRO-2891-80-YY	274	1605
PRO-2892-80-BB	275	2172
PRO-2892-80-CC	275	1118
PRO-2892-80-GG	275	2769
PRO-2892-80-KK	275	1565
PRO-2892-80-LL	275	2012
PRO-2892-80-NN	275	1659
PRO-2892-80-TT	275	2460
PRO-2892-80-VV	275	2460
PRO-2892-80-YY	275	1659
PRO-2896-04-BB	80	2248
PRO-2896-04-CC	80	1165
PRO-2896-04-GG	80	2847
PRO-2896-04-KK	80	1622
PRO-2896-04-LL	80	2053
PRO-2896-04-NN	80	1730
PRO-2896-04-TT	80	2563
PRO-2896-04-VV	80	2563
PRO-2896-04-YY	80	1730
PRO-2896-05-BB	98	2374
PRO-2896-05-CC	98	1195
PRO-2896-05-GG	98	2958
PRO-2896-05-KK	98	1679
PRO-2896-05-LL	98	2278
PRO-2896-05-NN	98	1711
PRO-2896-05-TT	98	2638
PRO-2896-05-VV	98	2638
PRO-2896-05-YY	98	1711
PRO-2896-45-BB	146	2035
PRO-2896-45-CC	146	1150
PRO-2896-45-GG	146	2831
PRO-2896-45-KK	146	1583
PRO-2896-45-LL	146	1925
PRO-2896-45-NN	146	1653
PRO-2896-45-TT	146	2530
PRO-2896-45-VV	146	2530
PRO-2896-45-YY	146	1653
PRO-2896-46-BB	161	2190
PRO-2896-46-CC	161	1207
PRO-2896-46-GG	161	3000
PRO-2896-46-KK	161	1648
PRO-2896-46-LL	161	2040
PRO-2896-46-NN	161	1748
PRO-2896-46-TT	161	2640
PRO-2896-46-VV	161	2640

CODE	PAGE	PRICE
PRO-2896-46-YY	161	1748
PRO-2896-66-BB	209	2004
PRO-2896-66-CC	209	1140
PRO-2896-66-GG	209	2795
PRO-2896-66-KK	209	1546
PRO-2896-66-LL	209	1902
PRO-2896-66-NN	209	1634
PRO-2896-66-TT	209	2508
PRO-2896-66-VV	209	2508
PRO-2896-66-YY	209	1634
PRO-2901-80-CC	276	1216
PRO-2902-80-CC	277	1266
PRO-2915-04-CC	81	1140
PRO-2915-04-KK	81	1596
PRO-2915-45-CC	146	1180
PRO-2915-45-KK	146	1652
PRO-2915-66-CC	210	1160
PRO-3301-80-BB	278	2420
PRO-3301-80-CC	278	1515
PRO-3301-80-GG	278	3191
PRO-3301-80-KK	278	1979
PRO-3301-80-LL	278	2316
PRO-3301-80-NN	278	1956
PRO-3301-80-TT	278	2720
PRO-3301-80-VV	278	2720
PRO-3301-80-YY	278	1956
PRO-3302-04-BB	81	3162
PRO-3302-04-CC	81	1930
PRO-3302-04-GG	81	4044
PRO-3302-04-KK	81	2559
PRO-3302-04-LL	81	2990
PRO-3302-04-NN	81	2486
PRO-3302-04-TT	81	3687
PRO-3302-04-VV	81	3687
PRO-3302-04-YY	81	2486
PRO-3302-45-BB	147	3336
PRO-3302-45-CC	147	1895
PRO-3302-45-GG	147	4296
PRO-3302-45-KK	147	2653
PRO-3302-45-LL	147	3144
PRO-3302-45-NN	147	2618
PRO-3302-45-TT	147	3793
PRO-3302-45-VV	147	3793
PRO-3302-45-YY	147	2618
PRO-3302-46-BB	162	3186
PRO-3302-46-CC	162	1750
PRO-3302-46-GG	162	4111
PRO-3302-46-KK	162	2472
PRO-3302-46-LL	162	3020
PRO-3302-46-NN	162	2472
PRO-3302-46-TT	162	3666
PRO-3302-46-VV	162	3666
PRO-3302-46-YY	162	2472
PRO-3302-47-Bx	175	4490
PRO-3302-47-Cx	175	2439
PRO-3302-47-Gx	175	5713
PRO-3302-47-Kx	175	3716
PRO-3302-47-Lx	175	4351

CODE	PAGE	PRICE
PRO-3302-47-Nx	175	3416
PRO-3302-47-Tx	175	4638
PRO-3302-47-Vx	175	4638
PRO-3302-47-Yx	175	3416
PRO-3302-66-BB	210	3302
PRO-3302-66-CC	210	1897
PRO-3302-66-GG	210	4245
PRO-3302-66-KK	210	2654
PRO-3302-66-LL	210	3110
PRO-3302-66-NN	210	2594
PRO-3302-66-TT	210	3745
PRO-3302-66-VV	210	3745
PRO-3302-66-YY	210	2594
PRO-3302-80-BB	280	2570
PRO-3302-80-CC	280	1590
PRO-3302-80-GG	280	3338
PRO-3302-80-KK	280	2084
PRO-3302-80-LL	280	2451
PRO-3302-80-NN	280	2069
PRO-3302-80-TT	280	2885
PRO-3302-80-VV	280	2885
PRO-3302-80-YY	280	2069
PRO-3303-47-Bx	175	4683
PRO-3303-47-Cx	175	2537
PRO-3303-47-Gx	175	6101
PRO-3303-47-Kx	175	3879
PRO-3303-47-Lx	175	4559
PRO-3303-47-Nx	175	3621
PRO-3303-47-Tx	175	5127
PRO-3303-47-Vx	175	5127
PRO-3303-47-Yx	175	3621
PRO-3304-47-Bx	176	3167
PRO-3304-47-Cx	176	1972
PRO-3304-47-Gx	176	4186
PRO-3304-47-Kx	176	2589
PRO-3304-47-Lx	176	3164
PRO-3304-47-Nx	176	2546
PRO-3304-47-Tx	176	3669
PRO-3304-47-Vx	176	3669
PRO-3304-47-Yx	176	2546
PRO-3311-80-BB	282	1787
PRO-3311-80-CC	282	1225
PRO-3311-80-GG	282	2387
PRO-3311-80-KK	282	1522
PRO-3311-80-LL	282	1750
PRO-3311-80-NN	282	1515
PRO-3311-80-TT	282	2063
PRO-3311-80-VV	282	2063
PRO-3311-80-YY	282	1515
PRO-3352-47-Bx	176	4633
PRO-3352-47-Cx	176	2439
PRO-3352-47-Gx	176	5823
PRO-3352-47-Kx	176	3679
PRO-3352-47-Lx	176	4436
PRO-3352-47-Nx	176	3529
PRO-3352-47-Tx	176	4638
PRO-3352-47-Vx	176	4638
PRO-3352-47-Yx	176	3529

Actual products may differ from pictures. Actual products measures may differ from the measures shown. All CAD prices are subject to change without notice. Effective as of June 2023.

# PRICE INDEX

CODE	PAGE	PRICE
PRO-3405-04-BB	81	3366
PRO-3405-04-CC	81	1735
PRO-3405-04-GG	81	4338
PRO-3405-04-KK	81	2428
PRO-3405-04-LL	81	2809
PRO-3405-04-NN	81	2539
PRO-3405-04-TT	81	3756
PRO-3405-04-VV	81	3756
PRO-3405-04-YY	81	2539
PRO-3405-05-BB	98	4000
PRO-3405-05-CC	98	2120
PRO-3405-05-GG	98	5068
PRO-3405-05-KK	98	2859
PRO-3405-05-LL	98	3559
PRO-3405-05-NN	98	2963
PRO-3405-05-TT	98	4154
PRO-3405-05-VV	98	4154
PRO-3405-05-YY	98	2963
PRO-3405-45-BB	147	3535
PRO-3405-45-CC	147	1886
PRO-3405-45-GG	147	4653
PRO-3405-45-KK	147	2548
PRO-3405-45-LL	147	2964
PRO-3405-45-NN	147	2671
PRO-3405-45-TT	147	3867
PRO-3405-45-VV	147	3867
PRO-3405-45-YY	147	2671
PRO-3405-66-BB	210	3212
PRO-3405-66-CC	210	1837
PRO-3405-66-GG	210	4376
PRO-3405-66-KK	210	2459
PRO-3405-66-LL	210	2856
PRO-3405-66-NN	210	2466
PRO-3405-66-TT	210	3793
PRO-3405-66-VV	210	3793
PRO-3405-66-YY	210	2466
PRO-3420-16-BB	115	3329
PRO-3420-16-CC	115	1665
PRO-3420-16-GG	115	4163
PRO-3420-16-KK	115	2325
PRO-3420-16-LL	115	2779
PRO-3420-16-NN	115	2409
PRO-3420-16-TT	115	3663
PRO-3420-16-VV	115	3663
PRO-3420-16-YY	115	2409
PRO-3420-18-BB	116	3329
PRO-3420-18-CB	116	1665
PRO-3420-18-CC	116	1665
PRO-3420-18-GB	116	4163
PRO-3420-18-GG	116	4163
PRO-3420-18-KB	116	2325
PRO-3420-18-KK	116	2325
PRO-3420-18-LB	116	2779
PRO-3420-18-LL	116	2779
PRO-3420-18-NB	116	2409
PRO-3420-18-NN	116	2409
PRO-3420-18-TB	116	3663
PRO-3420-18-TT	116	3663

CODE	PAGE	PRICE
PRO-3420-18-VB	116	3663
PRO-3420-18-VV	116	3663
PRO-3420-18-YB	116	2409
PRO-3420-18-YY	116	2409
PRO-3420-26-CD	123	2458
PRO-3420-27-BB	124	4329
PRO-3420-27-CC	124	2225
PRO-3420-27-GG	124	5438
PRO-3420-27-KK	124	3066
PRO-3420-27-LL	124	3814
PRO-3420-27-NN	124	3145
PRO-3420-27-TT	124	4474
PRO-3420-27-VV	124	4474
PRO-3420-27-YY	124	3145
PRO-3420-28-BB	124	4329
PRO-3420-28-CC	124	2225
PRO-3420-28-GG	124	5438
PRO-3420-28-KK	124	3066
PRO-3420-28-LL	124	3814
PRO-3420-28-NN	124	3145
PRO-3420-28-TT	124	4474
PRO-3420-28-VV	124	4474
PRO-3420-28-YY	124	3145
PRO-3420-71-BB	221	3917
PRO-3420-71-CC	221	2040
PRO-3420-71-GG	221	4764
PRO-3420-71-KK	221	2856
PRO-3420-71-LL	221	3806
PRO-3420-71-NN	221	2870
PRO-3420-71-TT	221	4100
PRO-3420-71-VV	221	4100
PRO-3420-71-YY	221	2870
PRO-3420-72-BB	221	3917
PRO-3420-72-CC	221	2040
PRO-3420-72-GG	221	4764
PRO-3420-72-KK	221	2856
PRO-3420-72-LL	221	3806
PRO-3420-72-NN	221	2870
PRO-3420-72-TT	221	4100
PRO-3420-72-VV	221	4100
PRO-3420-72-YY	221	2870
PRO-3420-74-BB	229	3917
PRO-3420-74-CB	229	2040
PRO-3420-74-GB	229	4764
PRO-3420-74-KB	229	2856
PRO-3420-74-LB	229	3672
PRO-3420-74-NB	229	2870
PRO-3420-74-TB	229	4100
PRO-3420-74-VB	229	4100
PRO-3420-74-YB	229	2870
PRO-3950-04-BB	81	6016
PRO-3950-04-CC	81	3205
PRO-3950-04-GG	81	7161
PRO-3950-04-KK	81	4412
PRO-3950-04-LL	81	5044
PRO-3950-04-NN	81	4441
PRO-3950-04-TT	81	6366
PRO-3950-04-VV	81	6366

CODE	PAGE	PRICE
PRO-3950-04-YY	81	4441
PRO-3950-46-BB	162	6312
PRO-3950-46-CC	162	3347
PRO-3950-46-GG	162	7467
PRO-3950-46-KK	162	4648
PRO-3950-46-LL	162	5445
PRO-3950-46-NN	162	4593
PRO-3950-46-TT	162	6452
PRO-3950-46-VV	162	6452
PRO-3950-46-YY	162	4593
PRO-3950-56-CB	191	3143
PRO-3950-56-CC	191	3082
PRO-3950-56-CF	191	3143
PRO-4201-66-BB	211	2703
PRO-4201-66-CC	211	1460
PRO-4201-66-GG	211	3649
PRO-4201-66-KK	211	2044
PRO-4201-66-LL	211	2377
PRO-4201-66-NN	211	2179
PRO-4201-66-TT	211	3211
PRO-4201-66-VV	211	3211
PRO-4201-66-YY	211	2179
PRO-4201-80-BB	284	2942
PRO-4201-80-CC	284	1471
PRO-4201-80-GG	284	3678
PRO-4201-80-KK	284	2059
PRO-4201-80-LL	284	2418
PRO-4201-80-NN	284	2207
PRO-4201-80-TT	284	3236
PRO-4201-80-VV	284	3236
PRO-4201-80-YY	284	2207
PRO-4202-80-BB	285	3092
PRO-4202-80-CC	285	1546
PRO-4202-80-GG	285	3865
PRO-4202-80-KK	285	2164
PRO-4202-80-LL	285	2553
PRO-4202-80-NN	285	2319
PRO-4202-80-TT	285	3401
PRO-4202-80-VV	285	3401
PRO-4202-80-YY	285	2319
PRO-4205-04-BB	82	2690
PRO-4205-04-CC	82	1299
PRO-4205-04-GG	82	3363
PRO-4205-04-KK	82	1495
PRO-4205-04-KM	82	2152
PRO-4205-04-LL	82	2018
PRO-4205-04-NN	82	1956
PRO-4205-04-TT	82	2959
PRO-4205-04-VV	82	2959
PRO-4205-04-YY	82	1956
PRO-4206-05-BB	99	2990
PRO-4206-05-CC	99	1446
PRO-4206-05-GG	99	3738
PRO-4206-05-KK	99	1762
PRO-4206-05-LL	99	2841
PRO-4206-05-NN	99	2093
PRO-4206-05-TT	99	3289
PRO-4206-05-VV	99	3289

## Finishes:

CC = chrome, CD = chrome diamond, CF = smokey chrome, KK = matte black, LL = satin brass, BB = white, NN = brushed nickel, YY = polished nickel, TT = venetian bronze, VV = satin copper, GG = gold, KM = black titanium, CB = chrome white, KB = matte black white, LB = satin brass white, NB = brushed nickel white, YB = polished nickel white, TB = venetian bronze, VB = satin copper white, GB = gold white

# PRICE INDEX

CODE	PAGE	PRICE
PRO-4206-05-YY	99	<b>2093</b>
PRO-4206-45-BB	147	<b>2610</b>
PRO-4206-45-CC	147	<b>1305</b>
PRO-4206-45-GG	147	<b>3263</b>
PRO-4206-45-KK	147	<b>1762</b>
PRO-4206-45-LL	147	<b>1958</b>
PRO-4206-45-NN	147	<b>2147</b>
PRO-4206-45-TT	147	<b>2871</b>
PRO-4206-45-VV	147	<b>2871</b>
PRO-4206-45-YY	147	<b>2147</b>
PRO-4206-46-BB	162	<b>3043</b>
PRO-4206-46-CC	162	<b>1595</b>
PRO-4206-46-GG	162	<b>3988</b>
PRO-4206-46-KK	162	<b>2233</b>
PRO-4206-46-LL	162	<b>2645</b>
PRO-4206-46-NN	162	<b>2335</b>
PRO-4206-46-TT	162	<b>3492</b>
PRO-4206-46-VV	162	<b>3492</b>
PRO-4206-46-YY	162	<b>2335</b>
PRO-4206-66-BB	211	<b>2143</b>
PRO-4206-66-CC	211	<b>1299</b>
PRO-4206-66-GG	211	<b>3248</b>
PRO-4206-66-KK	211	<b>1695</b>
PRO-4206-66-LL	211	<b>1949</b>
PRO-4206-66-NN	211	<b>1819</b>
PRO-4206-66-TT	211	<b>2858</b>
PRO-4206-66-VV	211	<b>2858</b>
PRO-4206-66-YY	211	<b>1819</b>
PRO-4211-80-CC	286	<b>1371</b>
PRO-4211-80-KK	286	<b>1782</b>
PRO-4212-80-CC	287	<b>1401</b>
PRO-4212-80-KK	287	<b>1821</b>
PRO-4215-04-CC	82	<b>1215</b>
PRO-4215-04-KK	82	<b>1580</b>
PRO-4216-05-CC	99	<b>1305</b>
PRO-4216-05-KK	99	<b>1827</b>
PRO-4216-45-CC	148	<b>1275</b>
PRO-4216-45-KK	148	<b>1785</b>
PRO-4216-46-CC	163	<b>1425</b>
PRO-4216-51-BB	183	<b>3787</b>
PRO-4216-51-CC	183	<b>1935</b>
PRO-4216-51-CF	183	<b>1978</b>
PRO-4216-51-KK	183	<b>2660</b>
PRO-4216-66-CC	211	<b>1175</b>
PRO-4216-66-KK	211	<b>1345</b>
PRO-4225-05-CC	99	<b>1675</b>
PRO-4226-46-BB	163	<b>3425</b>
PRO-4226-46-CC	163	<b>1792</b>
PRO-4226-46-GG	163	<b>4344</b>
PRO-4226-46-KK	163	<b>2429</b>
PRO-4226-46-LL	163	<b>2930</b>
PRO-4226-46-NN	163	<b>2543</b>
PRO-4226-46-TT	163	<b>3667</b>
PRO-4226-46-VV	163	<b>3667</b>
PRO-4226-46-YY	163	<b>2543</b>
PRO-4226-56-CB	191	<b>1893</b>
PRO-4226-56-CC	191	<b>1858</b>
PRO-4226-56-CF	191	<b>1893</b>

CODE	PAGE	PRICE
PRO-4236-46-BB	163	<b>3659</b>
PRO-4236-46-CC	163	<b>1880</b>
PRO-4236-46-GG	163	<b>4666</b>
PRO-4236-46-KK	163	<b>2632</b>
PRO-4236-46-LL	163	<b>3387</b>
PRO-4236-46-NN	163	<b>2794</b>
PRO-4236-46-TT	163	<b>3916</b>
PRO-4236-46-VV	163	<b>3916</b>
PRO-4236-46-YY	163	<b>2794</b>
PRO-4236-56-CB	192	<b>2133</b>
PRO-4236-56-CC	192	<b>2098</b>
PRO-4236-56-CF	192	<b>2133</b>
PRO-4246-56-CB	192	<b>2151</b>
PRO-4246-56-CC	192	<b>2116</b>
PRO-4246-56-CF	192	<b>2151</b>
PRO-4255-56-CB	192	<b>2243</b>
PRO-4255-56-CC	192	<b>2208</b>
PRO-4255-56-CF	192	<b>2243</b>
PRO-4291-51-BB	183	<b>3561</b>
PRO-4291-51-CC	183	<b>1825</b>
PRO-4291-51-CF	183	<b>1875</b>
PRO-4291-51-KK	183	<b>2555</b>
PRO-4291-80-BB	288	<b>2694</b>
PRO-4291-80-CC	288	<b>1396</b>
PRO-4291-80-GG	288	<b>3279</b>
PRO-4291-80-KK	288	<b>1950</b>
PRO-4291-80-LL	288	<b>2394</b>
PRO-4291-80-NN	288	<b>2010</b>
PRO-4291-80-TT	288	<b>2921</b>
PRO-4291-80-VV	288	<b>2921</b>
PRO-4291-80-YY	288	<b>2010</b>
PRO-4292-80-BB	289	<b>2844</b>
PRO-4292-80-CC	289	<b>1471</b>
PRO-4292-80-GG	289	<b>3426</b>
PRO-4292-80-KK	289	<b>2055</b>
PRO-4292-80-LL	289	<b>2529</b>
PRO-4292-80-NN	289	<b>2123</b>
PRO-4292-80-TT	289	<b>3086</b>
PRO-4292-80-VV	289	<b>3086</b>
PRO-4292-80-YY	289	<b>2123</b>
PRO-4296-04-BB	83	<b>2531</b>
PRO-4296-04-CC	83	<b>1355</b>
PRO-4296-04-GG	83	<b>3030</b>
PRO-4296-04-KK	83	<b>1834</b>
PRO-4296-04-LL	83	<b>2243</b>
PRO-4296-04-NN	83	<b>1884</b>
PRO-4296-04-TT	83	<b>2806</b>
PRO-4296-04-VV	83	<b>2806</b>
PRO-4296-04-YY	83	<b>1884</b>
PRO-4296-05-BB	100	<b>2970</b>
PRO-4296-05-CC	100	<b>1495</b>
PRO-4296-05-GG	100	<b>3602</b>
PRO-4296-05-KK	100	<b>2079</b>
PRO-4296-05-LL	100	<b>2739</b>
PRO-4296-05-NN	100	<b>2173</b>
PRO-4296-05-TT	100	<b>3265</b>
PRO-4296-05-VV	100	<b>3265</b>
PRO-4296-05-YY	100	<b>2173</b>

CODE	PAGE	PRICE
PRO-4296-46-BB	164	<b>2848</b>
PRO-4296-46-CC	164	<b>1547</b>
PRO-4296-46-GG	164	<b>3520</b>
PRO-4296-46-KK	164	<b>2072</b>
PRO-4296-46-LL	164	<b>2504</b>
PRO-4296-46-NN	164	<b>2147</b>
PRO-4296-46-TT	164	<b>3136</b>
PRO-4296-46-VV	164	<b>3136</b>
PRO-4296-46-YY	164	<b>2147</b>
PRO-4296-56-CB	193	<b>1545</b>
PRO-4296-56-CC	193	<b>1510</b>
PRO-4296-56-CF	193	<b>1545</b>
PRO-4297-45-BB	148	<b>2439</b>
PRO-4297-45-CC	148	<b>1350</b>
PRO-4297-45-GG	148	<b>3149</b>
PRO-4297-45-KK	148	<b>1843</b>
PRO-4297-45-LL	148	<b>2198</b>
PRO-4297-45-NN	148	<b>1877</b>
PRO-4297-45-TT	148	<b>2866</b>
PRO-4297-45-VV	148	<b>2866</b>
PRO-4297-45-YY	148	<b>1877</b>
PRO-4297-66-BB	212	<b>2219</b>
PRO-4297-66-CC	212	<b>1295</b>
PRO-4297-66-GG	212	<b>3014</b>
PRO-4297-66-KK	212	<b>1745</b>
PRO-4297-66-LL	212	<b>2058</b>
PRO-4297-66-NN	212	<b>1776</b>
PRO-4297-66-TT	212	<b>2757</b>
PRO-4297-66-VV	212	<b>2757</b>
PRO-4297-66-YY	212	<b>1776</b>
PRO-4301-80-BB	290	<b>3046</b>
PRO-4301-80-CC	290	<b>1603</b>
PRO-4301-80-GG	290	<b>4008</b>
PRO-4301-80-KK	290	<b>2244</b>
PRO-4301-80-LL	290	<b>2565</b>
PRO-4301-80-NN	290	<b>2405</b>
PRO-4301-80-TT	290	<b>3527</b>
PRO-4301-80-VV	290	<b>3527</b>
PRO-4301-80-YY	290	<b>2405</b>
PRO-4302-66-BB	212	<b>2940</b>
PRO-4302-66-CC	212	<b>1615</b>
PRO-4302-66-GG	212	<b>4038</b>
PRO-4302-66-KK	212	<b>2230</b>
PRO-4302-66-LL	212	<b>2610</b>
PRO-4302-66-NN	212	<b>2387</b>
PRO-4302-66-TT	212	<b>3547</b>
PRO-4302-66-VV	212	<b>3547</b>
PRO-4302-66-YY	212	<b>2387</b>
PRO-4302-80-BB	291	<b>3188</b>
PRO-4302-80-CC	291	<b>1678</b>
PRO-4302-80-GG	291	<b>4195</b>
PRO-4302-80-KK	291	<b>2349</b>
PRO-4302-80-LL	291	<b>2685</b>
PRO-4302-80-NN	291	<b>2517</b>
PRO-4302-80-TT	291	<b>3692</b>
PRO-4302-80-VV	291	<b>3692</b>
PRO-4302-80-YY	291	<b>2517</b>
PRO-4305-04-BB	83	<b>3310</b>

Actual products may differ from pictures. Actual products measures may differ from the measures shown. All CAD prices are subject to change without notice. Effective as of June 2023.

# PRICE INDEX

CODE	PAGE	PRICE
PRO-4305-04-CC	83	1655
PRO-4305-04-GG	83	4138
PRO-4305-04-KK	83	1945
PRO-4305-04-KM	83	2648
PRO-4305-04-LL	83	2483
PRO-4305-04-NN	83	2483
PRO-4305-04-TT	83	3641
PRO-4305-04-VV	83	3641
PRO-4305-04-YY	83	2483
PRO-4306-05-BB	100	3490
PRO-4306-05-CC	100	1775
PRO-4306-05-GG	100	4363
PRO-4306-05-KK	100	2443
PRO-4306-05-LL	100	3316
PRO-4306-05-NN	100	2618
PRO-4306-05-TT	100	3839
PRO-4306-05-VV	100	3839
PRO-4306-05-YY	100	2618
PRO-4306-45-BB	148	3356
PRO-4306-45-CC	148	1695
PRO-4306-45-GG	148	4200
PRO-4306-45-KK	148	2184
PRO-4306-45-LL	148	2520
PRO-4306-45-NN	148	2520
PRO-4306-45-TT	148	3696
PRO-4306-45-VV	148	3696
PRO-4306-45-YY	148	2520
PRO-4306-46-BB	164	3718
PRO-4306-46-CC	164	1895
PRO-4306-46-GG	164	4688
PRO-4306-46-KK	164	2625
PRO-4306-46-LL	164	3217
PRO-4306-46-NN	164	2813
PRO-4306-46-TT	164	4125
PRO-4306-46-VV	164	4125
PRO-4306-46-YY	164	2813
PRO-4306-66-BB	212	2434
PRO-4306-66-CC	212	1475
PRO-4306-66-GG	212	3688
PRO-4306-66-KK	212	2055
PRO-4306-66-LL	212	2213
PRO-4306-66-NN	212	2065
PRO-4306-66-TT	212	3245
PRO-4306-66-VV	212	3245
PRO-4306-66-YY	212	2065
PRO-4316-04-CC	84	1595
PRO-4316-04-KK	84	1914
PRO-4316-66-CC	213	1350
PRO-4316-66-KK	213	1688
PRO-4326-56-CB	193	2238
PRO-4326-56-CC	193	2190
PRO-4326-56-CF	193	2238
PRO-4394-66-BB	213	3570
PRO-4394-66-CC	213	1905
PRO-4394-66-GG	213	4763
PRO-4394-66-KK	213	2667
PRO-4394-66-LL	213	3174
PRO-4394-66-NN	213	2704

CODE	PAGE	PRICE
PRO-4394-66-TT	213	4191
PRO-4394-66-VV	213	4191
PRO-4394-66-YY	213	2704
PRO-4395-05-BB	100	5060
PRO-4395-05-CC	100	2665
PRO-4395-05-GG	100	6178
PRO-4395-05-KK	100	3632
PRO-4395-05-LL	100	4433
PRO-4395-05-NN	100	3829
PRO-4395-05-TT	100	5335
PRO-4395-05-VV	100	5335
PRO-4395-05-YY	100	3829
PRR-2800-14-BB	107	2235
PRR-2800-14-CC	107	1225
PRR-2800-14-GG	107	3063
PRR-2800-14-KK	107	1701
PRR-2800-14-LL	107	2010
PRR-2800-14-NN	107	1809
PRR-2800-14-TT	107	2695
PRR-2800-14-VV	107	2695
PRR-2800-14-YY	107	1809
PRR-2801-80-BB	270	2282
PRR-2801-80-CC	270	1141
PRR-2801-80-GG	270	2853
PRR-2801-80-KK	270	1597
PRR-2801-80-LL	270	1917
PRR-2801-80-NN	270	1712
PRR-2801-80-TT	270	2510
PRR-2801-80-VV	270	2510
PRR-2801-80-YY	270	1712
PRR-2802-80-BB	271	2372
PRR-2802-80-CC	271	1186
PRR-2802-80-GG	271	2965
PRR-2802-80-KK	271	1660
PRR-2802-80-LL	271	2135
PRR-2802-80-NN	271	1779
PRR-2802-80-TT	271	2609
PRR-2802-80-VV	271	2609
PRR-2802-80-YY	271	1779
PRR-2805-04-BB	80	2290
PRR-2805-04-CC	80	1145
PRR-2805-04-GG	80	2863
PRR-2805-04-KK	80	1431
PRR-2805-04-LL	80	2102
PRR-2805-04-NN	80	1889
PRR-2805-04-TT	80	2519
PRR-2805-04-VV	80	2519
PRR-2805-04-YY	80	1889
PRR-2805-45-BB	145	2359
PRR-2805-45-CC	145	1195
PRR-2805-45-GG	145	2988
PRR-2805-45-KK	145	1673
PRR-2805-45-LL	145	1974
PRR-2805-45-NN	145	1793
PRR-2805-45-TT	145	2629
PRR-2805-45-VV	145	2629
PRR-2805-45-YY	145	1793
PRR-2805-66-BB	208	2080

CODE	PAGE	PRICE
PRR-2805-66-CC	208	1165
PRR-2805-66-GG	208	2913
PRR-2805-66-KK	208	1616
PRR-2805-66-LL	208	1895
PRR-2805-66-NN	208	1689
PRR-2805-66-TT	208	2563
PRR-2805-66-VV	208	2563
PRR-2805-66-YY	208	1689
PRR-2805-95-BB	97	2690
PRR-2805-95-CC	97	1345
PRR-2805-95-GG	97	3363
PRR-2805-95-KK	97	1883
PRR-2805-95-LL	97	2556
PRR-2805-95-NN	97	1950
PRR-2805-95-TT	97	2959
PRR-2805-95-VV	97	2959
PRR-2805-95-YY	97	1950
PRR-2811-80-CC	272	1171
PRR-2811-80-KK	272	1639
PRR-2812-80-CC	273	1201
PRR-2812-80-KK	273	1681
PRR-2815-04-CC	80	1115
PRR-2815-04-KK	80	1561
PRR-2815-45-CC	146	1110
PRR-2815-45-KK	146	1631
PRR-2815-46-CC	161	1195
PRR-2815-46-KK	161	1673
PRR-2815-66-CC	208	1015
PRR-2815-95-CC	98	1086
PRR-2816-66-CC	209	980
PRR-2816-66-KK	209	1176
PRR-2826-66-CC	209	975
PRR-2826-66-KK	209	1170
PRR-2891-80-BB	274	1960
PRR-2891-80-CC	274	1073
PRR-2891-80-GG	274	2683
PRR-2891-80-KK	274	1502
PRR-2891-80-LL	274	1868
PRR-2891-80-NN	274	1605
PRR-2891-80-TT	274	2361
PRR-2891-80-VV	274	2361
PRR-2891-80-YY	274	1605
PRR-2892-80-BB	275	2172
PRR-2892-80-CC	275	1118
PRR-2892-80-GG	275	2769
PRR-2892-80-KK	275	1565
PRR-2892-80-LL	275	2012
PRR-2892-80-NN	275	1659
PRR-2892-80-TT	275	2460
PRR-2892-80-VV	275	2460
PRR-2892-80-YY	275	1659
PRR-2896-04-BB	80	2248
PRR-2896-04-CC	80	1165
PRR-2896-04-GG	80	2847
PRR-2896-04-KK	80	1622
PRR-2896-04-LL	80	2053
PRR-2896-04-NN	80	1730
PRR-2896-04-TT	80	2563

## Finishes:

CC = chrome, CD = chrome diamond, CF = smokey chrome, KK = matte black, LL = satin brass, BB = white, NN = brushed nickel, YY = polished nickel, TT = venetian bronze, VV = satin copper, GG = gold, KM = black titanium, CB = chrome white, KB = matte black white, LB = satin brass white, NB = brushed nickel white, YB = polished nickel white, TB = venetian bronze, VB = satin copper white, GB = gold white

# PRICE INDEX

CODE	PAGE	PRICE
PRR-2896-04-VV	80	2563
PRR-2896-04-YY	80	1730
PRR-2896-05-BB	98	2374
PRR-2896-05-CC	98	1195
PRR-2896-05-GG	98	2958
PRR-2896-05-KK	98	1679
PRR-2896-05-LL	98	2278
PRR-2896-05-NN	98	1711
PRR-2896-05-TT	98	2638
PRR-2896-05-VV	98	2638
PRR-2896-05-YY	98	1711
PRR-2896-45-BB	146	2035
PRR-2896-45-CC	146	1150
PRR-2896-45-GG	146	2831
PRR-2896-45-KK	146	1583
PRR-2896-45-LL	146	1925
PRR-2896-45-NN	146	1653
PRR-2896-45-TT	146	2530
PRR-2896-45-VV	146	2530
PRR-2896-45-YY	146	1653
PRR-2896-46-BB	161	2190
PRR-2896-46-CC	161	1207
PRR-2896-46-GG	161	3000
PRR-2896-46-KK	161	1648
PRR-2896-46-LL	161	2040
PRR-2896-46-NN	161	1748
PRR-2896-46-TT	161	2640
PRR-2896-46-VV	161	2640
PRR-2896-46-YY	161	1748
PRR-2896-66-BB	209	2004
PRR-2896-66-CC	209	1140
PRR-2896-66-GG	209	2795
PRR-2896-66-KK	209	1546
PRR-2896-66-LL	209	1902
PRR-2896-66-NN	209	1634
PRR-2896-66-TT	209	2508
PRR-2896-66-VV	209	2508
PRR-2896-66-YY	209	1634
PRR-2901-80-CC	276	1216
PRR-2902-80-CC	277	1266
PRR-2915-04-CC	81	1140
PRR-2915-04-KK	81	1596
PRR-2915-45-CC	146	1180
PRR-2915-45-KK	146	1652
PRR-2915-66-CC	210	1160
PRR-3301-80-BB	278	2420
PRR-3301-80-CC	278	1515
PRR-3301-80-GG	278	3191
PRR-3301-80-KK	278	1979
PRR-3301-80-LL	278	2316
PRR-3301-80-NN	278	1956
PRR-3301-80-TT	278	2720
PRR-3301-80-VV	278	2720
PRR-3301-80-YY	278	1956
PRR-3302-04-BB	81	3162
PRR-3302-04-CC	81	1930
PRR-3302-04-GG	81	4044
PRR-3302-04-KK	81	2559

CODE	PAGE	PRICE
PRR-3302-04-LL	81	2990
PRR-3302-04-NN	81	2486
PRR-3302-04-TT	81	3687
PRR-3302-04-VV	81	3687
PRR-3302-04-YY	81	2486
PRR-3302-45-BB	147	3336
PRR-3302-45-CC	147	1895
PRR-3302-45-GG	147	4296
PRR-3302-45-KK	147	2653
PRR-3302-45-LL	147	3144
PRR-3302-45-NN	147	2618
PRR-3302-45-TT	147	3793
PRR-3302-45-VV	147	3793
PRR-3302-45-YY	147	2618
PRR-3302-46-BB	162	3186
PRR-3302-46-CC	162	1750
PRR-3302-46-GG	162	4111
PRR-3302-46-KK	162	2472
PRR-3302-46-LL	162	3020
PRR-3302-46-NN	162	2472
PRR-3302-46-TT	162	3666
PRR-3302-46-VV	162	3666
PRR-3302-46-YY	162	2472
PRR-3302-47-Bx	175	4490
PRR-3302-47-Cx	175	2439
PRR-3302-47-Gx	175	5713
PRR-3302-47-Kx	175	3716
PRR-3302-47-Lx	175	4351
PRR-3302-47-Nx	175	3416
PRR-3302-47-Tx	175	4638
PRR-3302-47-Vx	175	4638
PRR-3302-47-Yx	175	3416
PRR-3302-66-BB	210	3302
PRR-3302-66-CC	210	1897
PRR-3302-66-GG	210	4245
PRR-3302-66-KK	210	2654
PRR-3302-66-LL	210	3110
PRR-3302-66-NN	210	2594
PRR-3302-66-TT	210	3745
PRR-3302-66-VV	210	3745
PRR-3302-66-YY	210	2594
PRR-3302-80-BB	280	2570
PRR-3302-80-CC	280	1590
PRR-3302-80-GG	280	3338
PRR-3302-80-KK	280	2084
PRR-3302-80-LL	280	2451
PRR-3302-80-NN	280	2069
PRR-3302-80-TT	280	2885
PRR-3302-80-VV	280	2885
PRR-3302-80-YY	280	2069
PRR-3303-47-Bx	175	4683
PRR-3303-47-Cx	175	2537
PRR-3303-47-Gx	175	6101
PRR-3303-47-Kx	175	3879
PRR-3303-47-Lx	175	4559
PRR-3303-47-Nx	175	3621
PRR-3303-47-Tx	175	5127
PRR-3303-47-Vx	175	5127

CODE	PAGE	PRICE
PRR-3303-47-Yx	175	3621
PRR-3352-47-Bx	176	4633
PRR-3352-47-Cx	176	2439
PRR-3352-47-Gx	176	5823
PRR-3352-47-Kx	176	3679
PRR-3352-47-Lx	176	4436
PRR-3352-47-Nx	176	3529
PRR-3352-47-Tx	176	4638
PRR-3352-47-Vx	176	4638
PRR-3352-47-Yx	176	3529
PRR-3405-04-BB	81	3366
PRR-3405-04-CC	81	1735
PRR-3405-04-GG	81	4338
PRR-3405-04-KK	81	2428
PRR-3405-04-LL	81	2809
PRR-3405-04-NN	81	2539
PRR-3405-04-TT	81	3756
PRR-3405-04-VV	81	3756
PRR-3405-04-YY	81	2539
PRR-3405-05-BB	98	4000
PRR-3405-05-CC	98	2120
PRR-3405-05-GG	98	5068
PRR-3405-05-KK	98	2859
PRR-3405-05-LL	98	3559
PRR-3405-05-NN	98	2963
PRR-3405-05-TT	98	4154
PRR-3405-05-VV	98	4154
PRR-3405-05-YY	98	2963
PRR-3405-45-BB	147	3535
PRR-3405-45-CC	147	1886
PRR-3405-45-GG	147	4653
PRR-3405-45-KK	147	2548
PRR-3405-45-LL	147	2964
PRR-3405-45-NN	147	2671
PRR-3405-45-TT	147	3867
PRR-3405-45-VV	147	3867
PRR-3405-45-YY	147	2671
PRR-3405-66-BB	210	3212
PRR-3405-66-CC	210	1837
PRR-3405-66-GG	210	4376
PRR-3405-66-KK	210	2459
PRR-3405-66-LL	210	2856
PRR-3405-66-NN	210	2466
PRR-3405-66-TT	210	3793
PRR-3405-66-VV	210	3793
PRR-3405-66-YY	210	2466
PRR-3420-16-BB	115	3329
PRR-3420-16-CC	115	1665
PRR-3420-16-GG	115	4163
PRR-3420-16-KK	115	2325
PRR-3420-16-LL	115	2779
PRR-3420-16-NN	115	2409
PRR-3420-16-TT	115	3663
PRR-3420-16-VV	115	3663
PRR-3420-16-YY	115	2409
PRR-3420-18-BB	116	3329
PRR-3420-18-CB	116	1665
PRR-3420-18-CC	116	1665

Actual products may differ from pictures. Actual products measures may differ from the measures shown. All CAD prices are subject to change without notice. Effective as of June 2023.

# PRICE INDEX

CODE	PAGE	PRICE
PRR-3420-18-GB	116	4163
PRR-3420-18-GG	116	4163
PRR-3420-18-KB	116	2325
PRR-3420-18-KK	116	2325
PRR-3420-18-LB	116	2779
PRR-3420-18-LL	116	2779
PRR-3420-18-NB	116	2409
PRR-3420-18-NN	116	2409
PRR-3420-18-TB	116	3663
PRR-3420-18-TT	116	3663
PRR-3420-18-VB	116	3663
PRR-3420-18-VV	116	3663
PRR-3420-18-YB	116	2409
PRR-3420-18-YY	116	2409
PRR-3420-26-CD	123	2458
PRR-3420-27-BB	124	4329
PRR-3420-27-CC	124	2225
PRR-3420-27-GG	124	5438
PRR-3420-27-KK	124	3066
PRR-3420-27-LL	124	3814
PRR-3420-27-NN	124	3145
PRR-3420-27-TT	124	4474
PRR-3420-27-VV	124	4474
PRR-3420-27-YY	124	3145
PRR-3420-28-BB	124	4329
PRR-3420-28-CC	124	2225
PRR-3420-28-GG	124	5438
PRR-3420-28-KK	124	3066
PRR-3420-28-LL	124	3814
PRR-3420-28-NN	124	3145
PRR-3420-28-TT	124	4474
PRR-3420-28-VV	124	4474
PRR-3420-28-YY	124	3145
PRR-3420-71-BB	221	3917
PRR-3420-71-CC	221	2040
PRR-3420-71-GG	221	4764
PRR-3420-71-KK	221	2856
PRR-3420-71-LL	221	3806
PRR-3420-71-NN	221	2870
PRR-3420-71-TT	221	4100
PRR-3420-71-VV	221	4100
PRR-3420-71-YY	221	2870
PRR-3420-72-BB	222	3917
PRR-3420-72-CC	222	2040
PRR-3420-72-GG	222	4764
PRR-3420-72-KK	222	2856
PRR-3420-72-LL	222	3806
PRR-3420-72-NN	222	2870
PRR-3420-72-TT	222	4100
PRR-3420-72-VV	222	4100
PRR-3420-72-YY	222	2870
PRR-3420-74-BB	229	3917
PRR-3420-74-CB	229	2040
PRR-3420-74-GB	229	4764
PRR-3420-74-KB	229	2856
PRR-3420-74-LB	229	3672
PRR-3420-74-NB	229	2870
PRR-3420-74-TB	229	4100

CODE	PAGE	PRICE
PRR-3420-74-VB	229	4100
PRR-3420-74-YB	229	2870
PRR-3950-04-BB	82	6016
PRR-3950-04-CC	82	3205
PRR-3950-04-GG	82	7161
PRR-3950-04-KK	82	4412
PRR-3950-04-LL	82	5044
PRR-3950-04-NN	82	4441
PRR-3950-04-TT	82	6366
PRR-3950-04-VV	82	6366
PRR-3950-04-YY	82	4441
PRR-3950-46-BB	162	6312
PRR-3950-46-CC	162	3347
PRR-3950-46-GG	162	7467
PRR-3950-46-KK	162	4648
PRR-3950-46-LL	162	5445
PRR-3950-46-NN	162	4593
PRR-3950-46-TT	162	6452
PRR-3950-46-VV	162	6452
PRR-3950-46-YY	162	4593
PRR-3950-56-CB	191	3143
PRR-3950-56-CC	191	3082
PRR-3950-56-CF	191	3143
PRR-4201-66-BB	211	2703
PRR-4201-66-CC	211	1460
PRR-4201-66-GG	211	3649
PRR-4201-66-KK	211	2044
PRR-4201-66-LL	211	2377
PRR-4201-66-NN	211	2179
PRR-4201-66-TT	211	3211
PRR-4201-66-VV	211	3211
PRR-4201-66-YY	211	2179
PRR-4201-80-BB	284	2942
PRR-4201-80-CC	284	1471
PRR-4201-80-GG	284	3678
PRR-4201-80-KK	284	2059
PRR-4201-80-LL	284	2418
PRR-4201-80-NN	284	2207
PRR-4201-80-TT	284	3236
PRR-4201-80-VV	284	3236
PRR-4201-80-YY	284	2207
PRR-4202-80-BB	285	3092
PRR-4202-80-CC	285	1546
PRR-4202-80-GG	285	3865
PRR-4202-80-KK	285	2164
PRR-4202-80-LL	285	2553
PRR-4202-80-NN	285	2319
PRR-4202-80-TT	285	3401
PRR-4202-80-VV	285	3401
PRR-4202-80-YY	285	2319
PRR-4205-04-BB	82	2690
PRR-4205-04-CC	82	1299
PRR-4205-04-GG	82	3363
PRR-4205-04-KK	82	1495
PRR-4205-04-KM	82	2152
PRR-4205-04-LL	82	2018
PRR-4205-04-NN	82	1956
PRR-4205-04-TT	82	2959

CODE	PAGE	PRICE
PRR-4205-04-VV	82	2959
PRR-4205-04-YY	82	1956
PRR-4206-05-BB	99	2990
PRR-4206-05-CC	99	1446
PRR-4206-05-GG	99	3738
PRR-4206-05-KK	99	1762
PRR-4206-05-LL	99	2841
PRR-4206-05-NN	99	2093
PRR-4206-05-TT	99	3289
PRR-4206-05-VV	99	3289
PRR-4206-05-YY	99	2093
PRR-4206-45-BB	147	2610
PRR-4206-45-CC	147	1305
PRR-4206-45-GG	147	3263
PRR-4206-45-KK	147	1762
PRR-4206-45-LL	147	1958
PRR-4206-45-NN	147	2147
PRR-4206-45-TT	147	2871
PRR-4206-45-VV	147	2871
PRR-4206-45-YY	147	2147
PRR-4206-46-BB	162	3043
PRR-4206-46-CC	162	1595
PRR-4206-46-GG	162	3988
PRR-4206-46-KK	162	2233
PRR-4206-46-LL	162	2645
PRR-4206-46-NN	162	2335
PRR-4206-46-TT	162	3492
PRR-4206-46-VV	162	3492
PRR-4206-46-YY	162	2335
PRR-4206-66-BB	211	2143
PRR-4206-66-CC	211	1299
PRR-4206-66-GG	211	3248
PRR-4206-66-KK	211	1695
PRR-4206-66-LL	211	1949
PRR-4206-66-NN	211	1819
PRR-4206-66-TT	211	2858
PRR-4206-66-VV	211	2858
PRR-4206-66-YY	211	1819
PRR-4211-80-CC	286	1371
PRR-4211-80-KK	286	1782
PRR-4212-80-CC	287	1401
PRR-4212-80-KK	287	1821
PRR-4215-04-CC	82	1215
PRR-4215-04-KK	82	1580
PRR-4216-05-CC	99	1305
PRR-4216-05-KK	99	1827
PRR-4216-45-CC	148	1275
PRR-4216-45-KK	148	1785
PRR-4216-46-CC	163	1425
PRR-4216-51-BB	183	3787
PRR-4216-51-CC	183	1935
PRR-4216-51-CF	183	1978
PRR-4216-51-KK	183	2660
PRR-4216-66-CC	211	1175
PRR-4216-66-KK	211	1345
PRR-4225-05-CC	99	1675
PRR-4226-46-BB	163	3425
PRR-4226-46-CC	163	1792

**Finishes:**

CC = chrome, CD = chrome diamond, CF = smokey chrome, KK = matte black, LL = satin brass, BB = white, NN = brushed nickel, YY = polished nickel, TT = venetian bronze, VV = satin copper, GG = gold, KM = black titanium, CB = chrome white, KB = matte black white, LB = satin brass white, NB = brushed nickel white, YB = polished nickel white, TB = venetian bronze, VB = satin copper white, GB = gold white

# PRICE INDEX

CODE	PAGE	PRICE
PRR-4226-46-GG	163	4344
PRR-4226-46-KK	163	2429
PRR-4226-46-LL	163	2930
PRR-4226-46-NN	163	2543
PRR-4226-46-TT	163	3667
PRR-4226-46-VV	163	3667
PRR-4226-46-YY	163	2543
PRR-4226-56-CB	191	1893
PRR-4226-56-CC	191	1858
PRR-4226-56-CF	191	1893
PRR-4236-56-CB	192	2133
PRR-4236-56-CC	192	2098
PRR-4236-56-CF	192	2133
PRR-4255-56-CB	192	2243
PRR-4255-56-CC	192	2208
PRR-4255-56-CF	192	2243
PRR-4291-51-BB	183	3561
PRR-4291-51-CC	183	1825
PRR-4291-51-CF	183	1875
PRR-4291-51-KK	183	2555
PRR-4291-80-BB	288	2694
PRR-4291-80-CC	288	1396
PRR-4291-80-GG	288	3279
PRR-4291-80-KK	288	1950
PRR-4291-80-LL	288	2394
PRR-4291-80-NN	288	2010
PRR-4291-80-TT	288	2921
PRR-4291-80-VV	288	2921
PRR-4291-80-YY	288	2010
PRR-4292-80-BB	289	2844
PRR-4292-80-CC	289	1471
PRR-4292-80-GG	289	3426
PRR-4292-80-KK	289	2055
PRR-4292-80-LL	289	2529
PRR-4292-80-NN	289	2123
PRR-4292-80-TT	289	3086
PRR-4292-80-VV	289	3086
PRR-4292-80-YY	289	2123
PRR-4296-04-BB	83	2531
PRR-4296-04-CC	83	1355
PRR-4296-04-GG	83	3030
PRR-4296-04-KK	83	1834
PRR-4296-04-LL	83	2243
PRR-4296-04-NN	83	1884
PRR-4296-04-TT	83	2806
PRR-4296-04-VV	83	2806
PRR-4296-04-YY	83	1884
PRR-4296-05-BB	100	2970
PRR-4296-05-CC	100	1495
PRR-4296-05-GG	100	3602
PRR-4296-05-KK	100	2079
PRR-4296-05-LL	100	2739
PRR-4296-05-NN	100	2173
PRR-4296-05-TT	100	3265
PRR-4296-05-VV	100	3265
PRR-4296-05-YY	100	2173
PRR-4296-46-BB	164	2848
PRR-4296-46-CC	164	1547

CODE	PAGE	PRICE
PRR-4296-46-GG	164	3520
PRR-4296-46-KK	164	2072
PRR-4296-46-LL	164	2504
PRR-4296-46-NN	164	2147
PRR-4296-46-TT	164	3136
PRR-4296-46-VV	164	3136
PRR-4296-46-YY	164	2147
PRR-4296-56-CB	193	1545
PRR-4296-56-CC	193	1510
PRR-4296-56-CF	193	1545
PRR-4297-45-BB	148	2439
PRR-4297-45-CC	148	1350
PRR-4297-45-GG	148	3149
PRR-4297-45-KK	148	1843
PRR-4297-45-LL	148	2198
PRR-4297-45-NN	148	1877
PRR-4297-45-TT	148	2866
PRR-4297-45-VV	148	2866
PRR-4297-45-YY	148	1877
PRR-4297-66-BB	212	2219
PRR-4297-66-CC	212	1295
PRR-4297-66-GG	212	3014
PRR-4297-66-KK	212	1745
PRR-4297-66-LL	212	2058
PRR-4297-66-NN	212	1776
PRR-4297-66-TT	212	2757
PRR-4297-66-VV	212	2757
PRR-4297-66-YY	212	1776
PRR-4301-80-BB	290	3046
PRR-4301-80-CC	290	1603
PRR-4301-80-GG	290	4008
PRR-4301-80-KK	290	2244
PRR-4301-80-LL	290	2565
PRR-4301-80-NN	290	2405
PRR-4301-80-TT	290	3527
PRR-4301-80-VV	290	3527
PRR-4301-80-YY	290	2405
PRR-4302-66-BB	212	2940
PRR-4302-66-CC	212	1615
PRR-4302-66-GG	212	4038
PRR-4302-66-KK	212	2230
PRR-4302-66-LL	212	2610
PRR-4302-66-NN	212	2387
PRR-4302-66-TT	212	3547
PRR-4302-66-VV	212	3547
PRR-4302-66-YY	212	2387
PRR-4302-80-BB	291	3188
PRR-4302-80-CC	291	1678
PRR-4302-80-GG	291	4195
PRR-4302-80-KK	291	2349
PRR-4302-80-LL	291	2685
PRR-4302-80-NN	291	2517
PRR-4302-80-TT	291	3692
PRR-4302-80-VV	291	3692
PRR-4302-80-YY	291	2517
PRR-4305-04-BB	83	3310
PRR-4305-04-CC	83	1655
PRR-4305-04-GG	83	4138

CODE	PAGE	PRICE
PRR-4305-04-KK	83	1945
PRR-4305-04-KM	83	2648
PRR-4305-04-LL	83	2483
PRR-4305-04-NN	83	2483
PRR-4305-04-TT	83	3641
PRR-4305-04-VV	83	3641
PRR-4305-04-YY	83	2483
PRR-4306-05-BB	100	3490
PRR-4306-05-CC	100	1775
PRR-4306-05-GG	100	4363
PRR-4306-05-KK	100	2443
PRR-4306-05-LL	100	3316
PRR-4306-05-NN	100	2618
PRR-4306-05-TT	100	3839
PRR-4306-05-VV	100	3839
PRR-4306-05-YY	100	2618
PRR-4306-45-BB	148	3356
PRR-4306-45-CC	148	1695
PRR-4306-45-GG	148	4200
PRR-4306-45-KK	148	2184
PRR-4306-45-LL	148	2520
PRR-4306-45-NN	148	2520
PRR-4306-45-TT	148	3696
PRR-4306-45-VV	148	3696
PRR-4306-45-YY	148	2520
PRR-4306-46-BB	164	3718
PRR-4306-46-CC	164	1895
PRR-4306-46-GG	164	4688
PRR-4306-46-KK	164	2625
PRR-4306-46-LL	164	3217
PRR-4306-46-NN	164	2813
PRR-4306-46-TT	164	4125
PRR-4306-46-VV	164	4125
PRR-4306-46-YY	164	2813
PRR-4306-66-BB	212	2434
PRR-4306-66-CC	212	1475
PRR-4306-66-GG	212	3688
PRR-4306-66-KK	212	2055
PRR-4306-66-LL	212	2213
PRR-4306-66-NN	212	2065
PRR-4306-66-TT	212	3245
PRR-4306-66-VV	212	3245
PRR-4306-66-YY	212	2065
PRR-4316-04-CC	84	1595
PRR-4316-04-KK	84	1914
PRR-4316-66-CC	213	1350
PRR-4316-66-KK	213	1688
PRR-4326-56-CB	193	2238
PRR-4326-56-CC	193	2190
PRR-4326-56-CF	193	2238
PRR-4394-66-BB	213	3570
PRR-4394-66-CC	213	1905
PRR-4394-66-GG	213	4763
PRR-4394-66-KK	213	2667
PRR-4394-66-LL	213	3174
PRR-4394-66-NN	213	2704
PRR-4394-66-TT	213	4191
PRR-4394-66-VV	213	4191

Actual products may differ from pictures. Actual products measures may differ from the measures shown. All CAD prices are subject to change without notice. Effective as of June 2023.



# PRICE INDEX

CODE	PAGE	PRICE
PRR-4394-66-YY	213	2704
PRR-4395-05-BB	100	5060
PRR-4395-05-CC	100	2665
PRR-4395-05-GG	100	6178
PRR-4395-05-KK	100	3632
PRR-4395-05-LL	100	4433
PRR-4395-05-NN	100	3829
PRR-4395-05-TT	100	5335
PRR-4395-05-VV	100	5335
PRR-4395-05-YY	100	3829
RAC-0318-02-BB	375	90
RAC-0318-02-CC	375	26
RAC-0318-02-GG	375	168
RAC-0318-02-KK	375	82
RAC-0318-02-LL	375	121
RAC-0318-02-NN	375	67
RAC-0318-02-TT	375	121
RAC-0318-02-VV	375	121
RAC-0318-02-YY	375	67
RAC-0318-14-BB	375	104
RAC-0318-14-CC	375	38
RAC-0318-14-GG	375	178
RAC-0318-14-KK	375	94
RAC-0318-14-LL	375	133
RAC-0318-14-NN	375	79
RAC-0318-14-TT	375	133
RAC-0318-14-VV	375	133
RAC-0318-14-YY	375	79
RAC-0618-02-BB	375	115
RAC-0618-02-CC	375	42
RAC-0618-02-GG	375	227
RAC-0618-02-KK	375	110
RAC-0618-02-KM	375	126
RAC-0618-02-LL	375	124
RAC-0618-02-NN	375	82
RAC-0618-02-TT	375	165
RAC-0618-02-VV	375	165
RAC-0618-02-YY	375	82
RAC-0618-14-BB	375	135
RAC-0618-14-CC	375	62
RAC-0618-14-GG	375	277
RAC-0618-14-KK	375	122
RAC-0618-14-LL	375	162
RAC-0618-14-NN	375	94
RAC-0618-14-TT	375	186
RAC-0618-14-VV	375	186
RAC-0618-14-YY	375	94
RAC-0918-02-BB	375	155
RAC-0918-02-CC	375	49
RAC-0918-02-GG	375	247
RAC-0918-02-KK	375	143
RAC-0918-02-LL	375	194
RAC-0918-02-NN	375	117
RAC-0918-02-TT	375	194
RAC-0918-02-VV	375	194
RAC-0918-02-YY	375	117
RAC-0918-14-BB	376	175
RAC-0918-14-CC	376	66

CODE	PAGE	PRICE
RAC-0918-14-GG	376	267
RAC-0918-14-KK	376	163
RAC-0918-14-LL	376	214
RAC-0918-14-NN	376	137
RAC-0918-14-TT	376	214
RAC-0918-14-VV	376	214
RAC-0918-14-YY	376	137
RAC-1218-02-BB	376	185
RAC-1218-02-CC	376	60
RAC-1218-02-GG	376	277
RAC-1218-02-KK	376	173
RAC-1218-02-LL	376	236
RAC-1218-02-NN	376	147
RAC-1218-02-TT	376	236
RAC-1218-02-VV	376	236
RAC-1218-02-YY	376	147
RAC-1218-14-BB	376	205
RAC-1218-14-CC	376	75
RAC-1218-14-GG	376	297
RAC-1218-14-KK	376	193
RAC-1218-14-LL	376	256
RAC-1218-14-NN	376	167
RAC-1218-14-TT	376	256
RAC-1218-14-VV	376	256
RAC-1218-14-YY	376	167
RAC-9001-13-BB	365	78
RAC-9001-13-CC	365	46
RAC-9001-13-GG	365	115
RAC-9001-13-KK	365	72
RAC-9001-13-LL	365	111
RAC-9001-13-NN	365	62
RAC-9001-13-TT	365	111
RAC-9001-13-VV	365	111
RAC-9001-13-YY	365	62
RAC-9001-16-BB	365	122
RAC-9001-16-CC	365	86
RAC-9001-16-GG	365	215
RAC-9001-16-KK	365	112
RAC-9001-16-KM	365	120
RAC-9001-16-LL	365	120
RAC-9001-16-NN	365	120
RAC-9001-16-TT	365	175
RAC-9001-16-VV	365	175
RAC-9001-16-YY	365	120
RAC-9001-18-BB	365	173
RAC-9001-18-CC	365	108
RAC-9001-18-GG	365	270
RAC-9001-18-KK	365	134
RAC-9001-18-LL	365	142
RAC-9001-18-NN	365	142
RAC-9001-18-TT	365	197
RAC-9001-18-VV	365	197
RAC-9001-18-YY	365	142
RAC-9001-19-BB	365	248
RAC-9001-19-CC	365	124
RAC-9001-19-GG	365	310
RAC-9001-19-KK	365	174
RAC-9001-19-LL	365	288

CODE	PAGE	PRICE
RAC-9001-19-NN	365	174
RAC-9001-19-TT	365	288
RAC-9001-19-VV	365	288
RAC-9001-19-YY	365	174
RAC-9001-20-BB	365	266
RAC-9001-20-CC	365	133
RAC-9001-20-GG	365	333
RAC-9001-20-KK	365	237
RAC-9001-20-LL	365	308
RAC-9001-20-NN	365	186
RAC-9001-20-TT	365	308
RAC-9001-20-VV	365	308
RAC-9001-20-YY	365	186
RAC-9001-21-Bx	365	448
RAC-9001-21-Cx	365	282
RAC-9001-21-Gx	365	564
RAC-9001-21-Kx	365	416
RAC-9001-21-Lx	365	458
RAC-9001-21-Nx	365	352
RAC-9001-21-Tx	365	478
RAC-9001-21-Vx	365	478
RAC-9001-21-Yx	365	352
RAC-9001-26-CC	366	39
RAC-9001-26-KK	366	58
RAC-9001-28-CC	366	54
RAC-9001-28-KK	366	70
RAC-9001-35-II	133	745
RAC-9001-35-KK	133	695
RAC-9201-02-BB	342	250
RAC-9201-02-CC	342	125
RAC-9201-02-GG	342	313
RAC-9201-02-KK	342	213
RAC-9201-02-LL	342	225
RAC-9201-02-NN	342	188
RAC-9201-02-TT	342	275
RAC-9201-02-VV	342	275
RAC-9201-02-YY	342	188
RAC-9402-14-BB	342	344
RAC-9402-14-CC	342	172
RAC-9402-14-GG	342	430
RAC-9402-14-KK	342	292
RAC-9402-14-LL	342	310
RAC-9402-14-NN	342	258
RAC-9402-14-TT	342	378
RAC-9402-14-VV	342	378
RAC-9402-14-YY	342	258
REN-0020-01-BB	309	123
REN-0020-01-CC	309	80
REN-0020-01-GG	309	395
REN-0020-01-KK	309	112
REN-0020-01-LL	309	128
REN-0020-01-NN	309	112
REN-0020-01-TT	309	264
REN-0020-01-VV	309	264
REN-0020-01-YY	309	112
REN-2007-10-BB	309	368
REN-2007-10-CC	309	224
REN-2007-10-GG	309	448

**Finishes:**

CC = chrome, CD = chrome diamond, CF = smokey chrome, KK = matte black, LL = satin brass, BB = white, NN = brushed nickel, YY = polished nickel, TT = venetian bronze, VV = satin copper, GG = gold, KM = black titanium, CB = chrome white, KB = matte black white, LB = satin brass white, NB = brushed nickel white, YB = polished nickel white, TB = venetian bronze, VB = satin copper white, GB = gold white

# PRICE INDEX

CODE	PAGE	PRICE
REN-2007-10-KK	309	314
REN-2007-10-LL	309	422
REN-2007-10-NN	309	314
REN-2007-10-TT	309	422
REN-2007-10-VV	309	422
REN-2007-10-YY	309	314
REN-2008-14-BB	309	360
REN-2008-14-CC	309	216
REN-2008-14-GG	309	440
REN-2008-14-KK	309	306
REN-2008-14-KM	309	326
REN-2008-14-LL	309	414
REN-2008-14-NN	309	306
REN-2008-14-TT	309	414
REN-2008-14-VV	309	414
REN-2008-14-YY	309	306
REN-2018-27-BB	309	889
REN-2018-27-CC	309	354
REN-2018-27-GG	309	1461
REN-2018-27-KK	309	811
REN-2018-27-LL	309	868
REN-2018-27-NN	309	697
REN-2018-27-TT	309	867
REN-2018-27-VV	309	867
REN-2018-27-YY	309	697
REN-6035-01-CC	63	56
REN-6035-01-KK	63	88
REN-6035-01-KM	63	116
REN-6035-01-LL	63	116
REN-6035-01-SS	63	81
REN-8402-02-CC	309	56
REN-8403-02-CC	310	56
REN-8416-02-CC	310	53
REN-8417-02-CC	310	53
REN-8422-02-BB	310	120
REN-8422-02-CC	310	70
REN-8422-02-GG	310	282
REN-8422-02-II	310	130
REN-8422-02-JJ	310	130
REN-8422-02-KK	310	110
REN-8422-02-KM	310	130
REN-8422-02-LL	310	130
REN-8422-02-NN	310	120
REN-8422-02-TT	310	262
REN-8422-02-VV	310	262
REN-8422-02-YY	310	120
REN-8423-02-BB	310	120
REN-8423-02-CC	310	70
REN-8423-02-GG	310	282
REN-8423-02-II	310	130
REN-8423-02-JJ	310	130
REN-8423-02-KK	310	110
REN-8423-02-KM	310	130
REN-8423-02-LL	310	130
REN-8423-02-NN	310	120
REN-8423-02-TT	310	262
REN-8423-02-VV	310	262
REN-8423-02-YY	310	120

CODE	PAGE	PRICE
REN-8800-00-BB	311	451
REN-8800-00-CC	311	188
REN-8800-00-GG	311	595
REN-8800-00-KK	311	312
REN-8800-00-KM	311	348
REN-8800-00-LL	311	348
REN-8800-00-NN	311	298
REN-8800-00-TT	311	495
REN-8800-00-VV	311	495
REN-8800-00-YY	311	298
ROS-4717-03-CC	129	21
ROS-4717-03-KK	129	28
ROS-9453-47-BB	172	66
ROS-9453-47-CC	172	37
ROS-9453-47-GG	172	112
ROS-9453-47-KK	172	60
ROS-9453-47-LL	172	85
ROS-9453-47-NN	172	47
ROS-9453-47-TT	172	94
ROS-9453-47-VV	172	94
ROS-9453-47-YY	172	47
ROU-1600-03-B	90	230
ROU-2000-99-B	91	416
ROU-8100-03-B	89	230
ROU-8100-04-B	71	245
ROU-8147-04-B	169	245
RVA-2020-01-B	338	134
RVA-2719-34-B	340	189
RVA-3404-00-B	322	529
RVA-3453-00-B	325	479
RVA-3482-00-B	324	1485
RVA-9020-00-B	317	229
RVA-9020-P0-B	317	229
RVA-9181-00-B	318	371
RVA-9181-P0-B	318	371
RVA-9191-00-B	320	384
RVA-9191-P0-B	320	384
RVA-9521-00-B	326	535
RVA-9521-P0-B	326	535
RVA-9531-00-B	328	560
RVA-9531-P0-B	328	560
RVA-9562-00-B	330	240
RVA-9563-00-B	334	260
SUP-1015-14-BB	366	276
SUP-1015-14-CC	366	138
SUP-1015-14-GG	366	327
SUP-1015-14-KK	366	217
SUP-1015-14-LL	366	248
SUP-1015-14-NN	366	193
SUP-1015-14-TT	366	304
SUP-1015-14-VV	366	304
SUP-1015-14-YY	366	193
T04-1100-00-BB	72	2850
T04-1100-00-CC	72	1375
T04-1100-00-GG	72	4030
T04-1100-00-KK	72	1965
T04-1100-00-KM	72	3145
T04-1100-00-LL	72	2334

CODE	PAGE	PRICE
T04-1100-00-NN	72	2113
T04-1100-00-TT	72	2850
T04-1100-00-VV	72	2850
T04-1100-00-YY	72	2113
T04-8100-00L-BB	71	753
T04-8100-00L-CC	71	254
T04-8100-00L-GG	71	1003
T04-8100-00L-KK	71	329
T04-8100-00L-KM	71	603
T04-8100-00L-LL	71	454
T04-8100-00L-NN	71	454
T04-8100-00L-TT	71	753
T04-8100-00L-VV	71	753
T04-8100-00L-YY	71	454
T04-8120-00L-BB	71	879
T04-8120-00L-CC	71	317
T04-8120-00L-GG	71	1160
T04-8120-00L-KK	71	429
T04-8120-00L-KM	71	710
T04-8120-00L-LL	71	542
T04-8120-00L-NN	71	514
T04-8120-00L-TT	71	879
T04-8120-00L-VV	71	879
T04-8120-00L-YY	71	514
T04-9139-00-BB	72	533
T04-9139-00-CC	72	172
T04-9139-00-GG	72	619
T04-9139-00-KK	72	344
T04-9139-00-LL	72	430
T04-9139-00-NN	72	310
T04-9139-00-TT	72	533
T04-9139-00-VV	72	533
T04-9139-00-YY	72	310
T04-9180-00-BB	73	676
T04-9180-00-CC	73	218
T04-9180-00-GG	73	785
T04-9180-00-KK	73	371
T04-9180-00-KM	73	523
T04-9180-00-LL	73	501
T04-9180-00-NN	73	414
T04-9180-00-TT	73	741
T04-9180-00-VV	73	741
T04-9180-00-YY	73	414
T04-9190-00-BB	73	738
T04-9190-00-CC	73	238
T04-9190-00-GG	73	857
T04-9190-00-KK	73	405
T04-9190-00-LL	73	547
T04-9190-00-NN	73	452
T04-9190-00-TT	73	809
T04-9190-00-VV	73	809
T04-9190-00-YY	73	452
T04-9404-00-BB	74	670
T04-9404-00-CC	74	216
T04-9404-00-GG	74	778
T04-9404-00-KK	74	432
T04-9404-00-LL	74	540
T04-9404-00-NN	74	389

Actual products may differ from pictures. Actual products measures may differ from the measures shown. All CAD prices are subject to change without notice. Effective as of June 2023.

# PRICE INDEX

CODE	PAGE	PRICE
T04-9404-00-TT	74	670
T04-9404-00-VV	74	670
T04-9404-00-YY	74	389
T04-9453-00-BB	74	650
T04-9453-00-CC	74	325
T04-9453-00-GG	74	975
T04-9453-00-KK	74	488
T04-9453-00-LL	74	650
T04-9453-00-NN	74	455
T04-9453-00-TT	74	910
T04-9453-00-VV	74	910
T04-9453-00-YY	74	455
T04-9521-00-BB	74	753
T04-9521-00-CC	74	251
T04-9521-00-GG	74	828
T04-9521-00-KK	74	427
T04-9521-00-KM	74	628
T04-9521-00-LL	74	502
T04-9521-00-NN	74	427
T04-9521-00-TT	74	778
T04-9521-00-VV	74	778
T04-9521-00-YY	74	427
T04-9531-00-BB	75	783
T04-9531-00-CC	75	261
T04-9531-00-GG	75	861
T04-9531-00-KK	75	444
T04-9531-00-KM	75	653
T04-9531-00-LL	75	522
T04-9531-00-NN	75	444
T04-9531-00-TT	75	809
T04-9531-00-VV	75	809
T04-9531-00-YY	75	444
T04-9560-02-BB	75	392
T04-9560-02-CC	75	135
T04-9560-02-GG	75	405
T04-9560-02-KK	75	230
T04-9560-02-LL	75	270
T04-9560-02-NN	75	189
T04-9560-02-TT	75	351
T04-9560-02-VV	75	351
T04-9560-02-YY	75	189
T04-9560-03-BB	76	392
T04-9560-03-CC	76	135
T04-9560-03-GG	76	405
T04-9560-03-KK	76	230
T04-9560-03-LL	76	270
T04-9560-03-NN	76	189
T04-9560-03-TT	76	351
T04-9560-03-VV	76	351
T04-9560-03-YY	76	189
T04-9649-00-BB	76	392
T04-9649-00-CC	76	135
T04-9649-00-GG	76	405
T04-9649-00-KK	76	230
T04-9649-00-LL	76	270
T04-9649-00-NN	76	189
T04-9649-00-TT	76	351
T04-9649-00-VV	76	351

CODE	PAGE	PRICE
T04-9649-00-YY	76	189
T05-1100-02-BB	89	3490
T05-1100-02-CC	89	1695
T05-1100-02-GG	89	4926
T05-1100-02-KK	89	2593
T05-1100-02-LL	89	2862
T05-1100-02-NN	89	2413
T05-1100-02-TT	89	3490
T05-1100-02-VV	89	3490
T05-1100-02-YY	89	2413
T05-1600-00-BB	90	960
T05-1600-00-CC	90	365
T05-1600-00-GG	90	1079
T05-1600-00-KK	90	663
T05-1600-00-LL	90	722
T05-1600-00-NN	90	603
T05-1600-00-TT	90	960
T05-1600-00-VV	90	960
T05-1600-00-YY	90	603
T05-2001-00-BB	91	2484
T05-2001-00-CC	91	1034
T05-2001-00-GG	91	2774
T05-2001-00-KK	91	1759
T05-2001-00-LL	91	1904
T05-2001-00-NN	91	1614
T05-2001-00-TT	91	2484
T05-2001-00-VV	91	2484
T05-2001-00-YY	91	1614
T05-8100-00L-BB	89	880
T05-8100-00L-CC	89	325
T05-8100-00L-GG	89	1158
T05-8100-00L-KK	89	547
T05-8100-00L-LL	89	658
T05-8100-00L-NN	89	547
T05-8100-00L-TT	89	880
T05-8100-00L-VV	89	880
T05-8100-00L-YY	89	547
T05-9139-01-BB	91	539
T05-9139-01-CC	91	174
T05-9139-01-GG	91	626
T05-9139-01-KK	91	348
T05-9139-01-LL	91	435
T05-9139-01-NN	91	313
T05-9139-01-TT	91	539
T05-9139-01-VV	91	539
T05-9139-01-YY	91	313
T05-9181-00-BB	91	738
T05-9181-00-CC	91	238
T05-9181-00-GG	91	857
T05-9181-00-KK	91	405
T05-9181-00-LL	91	547
T05-9181-00-NN	91	452
T05-9181-00-TT	91	809
T05-9181-00-VV	91	809
T05-9181-00-YY	91	452
T05-9404-00-BB	92	676
T05-9404-00-CC	92	218
T05-9404-00-GG	92	785

CODE	PAGE	PRICE
T05-9404-00-KK	92	436
T05-9404-00-LL	92	545
T05-9404-00-NN	92	392
T05-9404-00-TT	92	676
T05-9404-00-VV	92	676
T05-9404-00-YY	92	392
T05-9521-00-BB	92	852
T05-9521-00-CC	92	284
T05-9521-00-GG	92	937
T05-9521-00-KK	92	483
T05-9521-00-LL	92	568
T05-9521-00-NN	92	483
T05-9521-00-TT	92	880
T05-9521-00-VV	92	880
T05-9521-00-YY	92	483
T05-9531-00-BB	93	882
T05-9531-00-CC	93	294
T05-9531-00-GG	93	970
T05-9531-00-KK	93	500
T05-9531-00-LL	93	588
T05-9531-00-NN	93	500
T05-9531-00-TT	93	911
T05-9531-00-VV	93	911
T05-9531-00-YY	93	500
T05-9560-02-BB	93	476
T05-9560-02-CC	93	164
T05-9560-02-GG	93	492
T05-9560-02-KK	93	279
T05-9560-02-LL	93	328
T05-9560-02-NN	93	230
T05-9560-02-TT	93	426
T05-9560-02-VV	93	426
T05-9560-02-YY	93	230
T05-9560-03-BB	94	476
T05-9560-03-CC	94	164
T05-9560-03-GG	94	492
T05-9560-03-KK	94	279
T05-9560-03-LL	94	328
T05-9560-03-NN	94	230
T05-9560-03-TT	94	426
T05-9560-03-VV	94	426
T05-9560-03-YY	94	230
T05-9600-00-BB	94	476
T05-9600-00-CC	94	164
T05-9600-00-GG	94	492
T05-9600-00-KK	94	279
T05-9600-00-LL	94	328
T05-9600-00-NN	94	230
T05-9600-00-TT	94	426
T05-9600-00-VV	94	426
T05-9600-00-YY	94	230
T05-9649-00-BB	94	476
T05-9649-00-CC	94	164
T05-9649-00-GG	94	492
T05-9649-00-KK	94	279
T05-9649-00-LL	94	328
T05-9649-00-NN	94	230
T05-9649-00-TT	94	426

## Finishes:

CC = chrome, CD = chrome diamond, CF = smokey chrome, KK = matte black, LL = satin brass, BB = white, NN = brushed nickel, YY = polished nickel, TT = venetian bronze, VV = satin copper, GG = gold, KM = black titanium, CB = chrome white, KB = matte black white, LB = satin brass white, NB = brushed nickel white, YB = polished nickel white, TB = venetian bronze, VB = satin copper white, GB = gold white

# PRICE INDEX

CODE	PAGE	PRICE
T05-9649-00-VV	94	<b>426</b>
T05-9649-00-YY	94	<b>230</b>
T14-9180-00-BB	105	<b>769</b>
T14-9180-00-CC	105	<b>248</b>
T14-9180-00-GG	105	<b>893</b>
T14-9180-00-KK	105	<b>422</b>
T14-9180-00-LL	105	<b>570</b>
T14-9180-00-NN	105	<b>471</b>
T14-9180-00-TT	105	<b>843</b>
T14-9180-00-VV	105	<b>843</b>
T14-9180-00-YY	105	<b>471</b>
T16-9404-00-BB	111	<b>781</b>
T16-9404-00-CC	111	<b>252</b>
T16-9404-00-GG	111	<b>907</b>
T16-9404-00-KK	111	<b>504</b>
T16-9404-00-LL	111	<b>630</b>
T16-9404-00-NN	111	<b>454</b>
T16-9404-00-TT	111	<b>781</b>
T16-9404-00-VV	111	<b>781</b>
T16-9404-00-YY	111	<b>454</b>
T16-9560-02-BB	112	<b>493</b>
T16-9560-02-CC	112	<b>170</b>
T16-9560-02-GG	112	<b>510</b>
T16-9560-02-KK	112	<b>289</b>
T16-9560-02-LL	112	<b>340</b>
T16-9560-02-NN	112	<b>238</b>
T16-9560-02-TT	112	<b>442</b>
T16-9560-02-VV	112	<b>442</b>
T16-9560-02-YY	112	<b>238</b>
T16-9560-03-BB	112	<b>493</b>
T16-9560-03-CC	112	<b>170</b>
T16-9560-03-GG	112	<b>510</b>
T16-9560-03-KK	112	<b>289</b>
T16-9560-03-LL	112	<b>340</b>
T16-9560-03-NN	112	<b>238</b>
T16-9560-03-TT	112	<b>442</b>
T16-9560-03-VV	112	<b>442</b>
T16-9560-03-YY	112	<b>238</b>
T16-9601-00-BB	113	<b>493</b>
T16-9601-00-CC	113	<b>170</b>
T16-9601-00-GG	113	<b>510</b>
T16-9601-00-KK	113	<b>289</b>
T16-9601-00-LL	113	<b>340</b>
T16-9601-00-NN	113	<b>238</b>
T16-9601-00-TT	113	<b>442</b>
T16-9601-00-VV	113	<b>442</b>
T16-9601-00-YY	113	<b>238</b>
T16-9641-00-BB	113	<b>493</b>
T16-9641-00-CC	113	<b>170</b>
T16-9641-00-GG	113	<b>510</b>
T16-9641-00-KK	113	<b>289</b>
T16-9641-00-LL	113	<b>340</b>
T16-9641-00-NN	113	<b>238</b>
T16-9641-00-TT	113	<b>442</b>
T16-9641-00-VV	113	<b>442</b>
T16-9641-00-YY	113	<b>238</b>
T18-9404-00-BB	111	<b>781</b>
T18-9404-00-CB	111	<b>252</b>

CODE	PAGE	PRICE
T18-9404-00-CC	111	<b>252</b>
T18-9404-00-GB	111	<b>907</b>
T18-9404-00-GG	111	<b>907</b>
T18-9404-00-KB	111	<b>504</b>
T18-9404-00-KK	111	<b>504</b>
T18-9404-00-LB	111	<b>630</b>
T18-9404-00-LL	111	<b>630</b>
T18-9404-00-NB	111	<b>454</b>
T18-9404-00-NN	111	<b>454</b>
T18-9404-00-TB	111	<b>781</b>
T18-9404-00-TT	111	<b>781</b>
T18-9404-00-VB	111	<b>781</b>
T18-9404-00-VV	111	<b>781</b>
T18-9404-00-YY	111	<b>454</b>
T18-9560-02-BB	112	<b>493</b>
T18-9560-02-CB	112	<b>170</b>
T18-9560-02-CC	112	<b>170</b>
T18-9560-02-GB	112	<b>510</b>
T18-9560-02-GG	112	<b>510</b>
T18-9560-02-KB	112	<b>289</b>
T18-9560-02-KK	112	<b>289</b>
T18-9560-02-LB	112	<b>340</b>
T18-9560-02-LL	112	<b>340</b>
T18-9560-02-NB	112	<b>238</b>
T18-9560-02-NN	112	<b>238</b>
T18-9560-02-TB	112	<b>442</b>
T18-9560-02-TT	112	<b>442</b>
T18-9560-02-VB	112	<b>442</b>
T18-9560-02-VV	112	<b>442</b>
T18-9560-02-YB	112	<b>238</b>
T18-9560-02-YY	112	<b>238</b>
T18-9560-03-BB	112	<b>493</b>
T18-9560-03-CB	112	<b>170</b>
T18-9560-03-CC	112	<b>170</b>
T18-9560-03-GB	112	<b>510</b>
T18-9560-03-GG	112	<b>510</b>
T18-9560-03-KB	112	<b>289</b>
T18-9560-03-KK	112	<b>289</b>
T18-9560-03-LB	112	<b>340</b>
T18-9560-03-LL	112	<b>340</b>
T18-9560-03-NB	112	<b>238</b>
T18-9560-03-NN	112	<b>238</b>
T18-9560-03-TB	112	<b>442</b>
T18-9560-03-TT	112	<b>442</b>
T18-9560-03-VB	112	<b>442</b>
T18-9560-03-VV	112	<b>442</b>
T18-9560-03-YB	112	<b>238</b>
T18-9560-03-YY	112	<b>238</b>
T18-9601-00-BB	113	<b>493</b>
T18-9601-00-CB	113	<b>170</b>
T18-9601-00-CC	113	<b>170</b>
T18-9601-00-GB	113	<b>510</b>
T18-9601-00-GG	113	<b>510</b>
T18-9601-00-KB	113	<b>289</b>
T18-9601-00-KK	113	<b>289</b>
T18-9601-00-LB	113	<b>340</b>
T18-9601-00-LL	113	<b>340</b>

CODE	PAGE	PRICE
T18-9601-00-NB	113	<b>238</b>
T18-9601-00-NN	113	<b>238</b>
T18-9601-00-TB	113	<b>442</b>
T18-9601-00-TT	113	<b>442</b>
T18-9601-00-VB	113	<b>442</b>
T18-9601-00-VV	113	<b>442</b>
T18-9601-00-YB	113	<b>238</b>
T18-9601-00-YY	113	<b>238</b>
T18-9641-00-BB	113	<b>493</b>
T18-9641-00-CB	113	<b>170</b>
T18-9641-00-CC	113	<b>170</b>
T18-9641-00-GB	113	<b>510</b>
T18-9641-00-GG	113	<b>510</b>
T18-9641-00-KB	113	<b>289</b>
T18-9641-00-KK	113	<b>289</b>
T18-9641-00-LB	113	<b>340</b>
T18-9641-00-LL	113	<b>340</b>
T18-9641-00-NB	113	<b>238</b>
T18-9641-00-NN	113	<b>238</b>
T18-9641-00-TB	113	<b>442</b>
T18-9641-00-TT	113	<b>442</b>
T18-9641-00-VB	113	<b>442</b>
T18-9641-00-VV	113	<b>442</b>
T18-9641-00-YB	113	<b>238</b>
T18-9641-00-YY	113	<b>238</b>
T26-9404-00-CD	119	<b>395</b>
T26-9560-02-CD	119	<b>325</b>
T26-9560-03-CD	120	<b>325</b>
T26-9600-00-CD	120	<b>325</b>
T26-9640-00-CD	121	<b>325</b>
T27-9404-00-BB	119	<b>915</b>
T27-9404-00-CC	119	<b>295</b>
T27-9404-00-GG	119	<b>1062</b>
T27-9404-00-KK	119	<b>590</b>
T27-9404-00-LL	119	<b>738</b>
T27-9404-00-NN	119	<b>531</b>
T27-9404-00-TT	119	<b>915</b>
T27-9404-00-VV	119	<b>915</b>
T27-9404-00-YY	119	<b>531</b>
T27-9560-02-BB	119	<b>566</b>
T27-9560-02-CC	119	<b>195</b>
T27-9560-02-GG	119	<b>585</b>
T27-9560-02-KK	119	<b>332</b>
T27-9560-02-LL	119	<b>390</b>
T27-9560-02-NN	119	<b>273</b>
T27-9560-02-TT	119	<b>507</b>
T27-9560-02-VV	119	<b>507</b>
T27-9560-02-YY	119	<b>273</b>
T27-9560-03-BB	120	<b>566</b>
T27-9560-03-CC	120	<b>195</b>
T27-9560-03-GG	120	<b>585</b>
T27-9560-03-KK	120	<b>332</b>
T27-9560-03-LL	120	<b>390</b>
T27-9560-03-NN	120	<b>273</b>
T27-9560-03-TT	120	<b>507</b>
T27-9560-03-VV	120	<b>507</b>
T27-9560-03-YY	120	<b>273</b>
T27-9600-00-BB	120	<b>566</b>

Actual products may differ from pictures. Actual products measures may differ from the measures shown. All CAD prices are subject to change without notice. Effective as of June 2023.

# PRICE INDEX

CODE	PAGE	PRICE
T27-9600-00-CC	120	195
T27-9600-00-GG	120	585
T27-9600-00-KK	120	332
T27-9600-00-LL	120	390
T27-9600-00-NN	120	273
T27-9600-00-TT	120	507
T27-9600-00-VV	120	507
T27-9600-00-YY	120	273
T27-9640-00-BB	121	566
T27-9640-00-CC	121	195
T27-9640-00-GG	121	585
T27-9640-00-KK	121	332
T27-9640-00-LL	121	390
T27-9640-00-NN	121	273
T27-9640-00-TT	121	507
T27-9640-00-VV	121	507
T27-9640-00-YY	121	273
T28-9404-00-BB	119	915
T28-9404-00-CC	119	295
T28-9404-00-GG	119	1062
T28-9404-00-KK	119	590
T28-9404-00-LL	119	738
T28-9404-00-NN	119	531
T28-9404-00-TT	119	915
T28-9404-00-VV	119	915
T28-9404-00-YY	119	531
T28-9560-02-BB	119	566
T28-9560-02-CC	119	195
T28-9560-02-GG	119	585
T28-9560-02-KK	119	332
T28-9560-02-LL	119	390
T28-9560-02-NN	119	273
T28-9560-02-TT	119	507
T28-9560-02-VV	119	507
T28-9560-02-YY	119	273
T28-9560-03-BB	120	566
T28-9560-03-CC	120	195
T28-9560-03-GG	120	585
T28-9560-03-KK	120	332
T28-9560-03-LL	120	390
T28-9560-03-NN	120	273
T28-9560-03-TT	120	507
T28-9560-03-VV	120	507
T28-9560-03-YY	120	273
T28-9600-00-BB	120	566
T28-9600-00-CC	120	195
T28-9600-00-GG	120	585
T28-9600-00-KK	120	332
T28-9600-00-LL	120	390
T28-9600-00-NN	120	273
T28-9600-00-TT	120	507
T28-9600-00-VV	120	507
T28-9600-00-YY	120	273
T28-9640-00-BB	121	566
T28-9640-00-CC	121	195
T28-9640-00-GG	121	585
T28-9640-00-KK	121	332
T28-9640-00-LL	121	390

CODE	PAGE	PRICE
T28-9640-00-NN	121	273
T28-9640-00-TT	121	507
T28-9640-00-VV	121	507
T28-9640-00-YY	121	273
T35-9320-00-III	131	1310
T35-9320-00-IIK	131	1310
T35-9320-00-IJI	131	1310
T35-9320-00-IJK	131	1310
T35-9320-00-IKI	131	1310
T35-9320-00-IKK	131	1310
T35-9320-00-KII	131	1310
T35-9320-00-KIK	131	1310
T35-9320-00-KJI	131	1310
T35-9320-00-KJK	131	1310
T35-9320-00-KKI	131	1310
T35-9320-00-KKK	131	1310
T35-9521-00-CI	131	610
T35-9521-00-CJ	131	610
T35-9521-00-CK	131	610
T35-9521-00-II	131	760
T35-9521-00-IJ	131	760
T35-9521-00-IK	131	760
T35-9521-00-KI	131	760
T35-9521-00-KJ	131	760
T35-9521-00-KK	131	760
T45-1100-00-BB	137	3090
T45-1100-00-CC	137	1495
T45-1100-00-GG	137	4366
T45-1100-00-KK	137	2133
T45-1100-00-LL	137	2532
T45-1100-00-NN	137	2293
T45-1100-00-TT	137	3090
T45-1100-00-VV	137	3090
T45-1100-00-YY	137	2293
T45-1600-00-BB	138	1070
T45-1600-00-CC	138	420
T45-1600-00-GG	138	1200
T45-1600-00-KK	138	745
T45-1600-00-LL	138	810
T45-1600-00-NN	138	680
T45-1600-00-TT	138	1070
T45-1600-00-VV	138	1070
T45-1600-00-YY	138	680
T45-2002-00-BB	138	2374
T45-2002-00-CC	138	979
T45-2002-00-GG	138	2653
T45-2002-00-KK	138	1537
T45-2002-00-LL	138	1816
T45-2002-00-NN	138	1537
T45-2002-00-TT	138	2374
T45-2002-00-VV	138	2374
T45-2002-00-YY	138	1537
T45-8100-04L-BB	137	833
T45-8100-04L-CC	137	294
T45-8100-04L-GG	137	1103
T45-8100-04L-KK	137	510
T45-8100-04L-LL	137	617
T45-8100-04L-NN	137	510

CODE	PAGE	PRIX
T45-8100-04L-TT	137	833
T45-8100-04L-VV	137	833
T45-8100-04L-YY	137	510
T45-9139-01-BB	138	508
T45-9139-01-CC	138	164
T45-9139-01-GG	138	590
T45-9139-01-KK	138	328
T45-9139-01-LL	138	410
T45-9139-01-NN	138	295
T45-9139-01-TT	138	508
T45-9139-01-VV	138	508
T45-9139-01-YY	138	295
T45-9180-01-BB	139	645
T45-9180-01-CC	139	208
T45-9180-01-GG	139	749
T45-9180-01-KK	139	374
T45-9180-01-LL	139	478
T45-9180-01-NN	139	395
T45-9180-01-TT	139	707
T45-9180-01-VV	139	707
T45-9180-01-YY	139	395
T45-9190-01-BB	139	676
T45-9190-01-CC	139	218
T45-9190-01-GG	139	785
T45-9190-01-KK	139	371
T45-9190-01-LL	139	501
T45-9190-01-NN	139	414
T45-9190-01-TT	139	741
T45-9190-01-VV	139	741
T45-9190-01-YY	139	414
T45-9404-00-BB	139	639
T45-9404-00-CC	139	206
T45-9404-00-GG	139	742
T45-9404-00-KK	139	412
T45-9404-00-LL	139	515
T45-9404-00-NN	139	371
T45-9404-00-TT	139	639
T45-9404-00-VV	139	639
T45-9404-00-YY	139	371
T45-9453-00-BB	140	650
T45-9453-00-CC	140	325
T45-9453-00-GG	140	975
T45-9453-00-KK	140	488
T45-9453-00-LL	140	650
T45-9453-00-NN	140	455
T45-9453-00-TT	140	910
T45-9453-00-VV	140	910
T45-9453-00-YY	140	455
T45-9521-00-BB	140	843
T45-9521-00-CC	140	281
T45-9521-00-GG	140	927
T45-9521-00-KK	140	478
T45-9521-00-LL	140	562
T45-9521-00-NN	140	478
T45-9521-00-TT	140	871
T45-9521-00-VV	140	871
T45-9521-00-YY	140	478
T45-9531-00-BB	141	873

## Finishes:

CC = chrome, CD = chrome diamond, CF = smokey chrome, KK = matte black, LL = satin brass, BB = white, NN = brushed nickel, YY = polished nickel, TT = venetian bronze, VV = satin copper, GG = gold, KM = black titanium, CB = chrome white, KB = matte black white, LB = satin brass white, NB = brushed nickel white, YB = polished nickel white, TB = venetian bronze, VB = satin copper white, GB = gold white

# PRICE INDEX

CODE	PAGE	PRICE
T45-9531-00-CC	141	291
T45-9531-00-GG	141	960
T45-9531-00-KK	141	495
T45-9531-00-LL	141	582
T45-9531-00-NN	141	495
T45-9531-00-TT	141	902
T45-9531-00-VV	141	902
T45-9531-00-YY	141	495
T45-9560-02-BB	141	392
T45-9560-02-CC	141	135
T45-9560-02-GG	141	405
T45-9560-02-KK	141	230
T45-9560-02-LL	141	270
T45-9560-02-NN	141	189
T45-9560-02-TT	141	351
T45-9560-02-VV	141	351
T45-9560-02-YY	141	189
T45-9560-03-BB	142	392
T45-9560-03-CC	142	135
T45-9560-03-GG	142	405
T45-9560-03-KK	142	230
T45-9560-03-LL	142	270
T45-9560-03-NN	142	189
T45-9560-03-TT	142	351
T45-9560-03-VV	142	351
T45-9560-03-YY	142	189
T45-9600-00-BB	142	392
T45-9600-00-CC	142	135
T45-9600-00-GG	142	405
T45-9600-00-KK	142	230
T45-9600-00-LL	142	270
T45-9600-00-NN	142	189
T45-9600-00-TT	142	351
T45-9600-00-VV	142	351
T45-9600-00-YY	142	189
T45-9649-00-BB	142	392
T45-9649-00-CC	142	135
T45-9649-00-GG	142	405
T45-9649-00-KK	142	230
T45-9649-00-LL	142	270
T45-9649-00-NN	142	189
T45-9649-00-TT	142	351
T45-9649-00-VV	142	351
T45-9649-00-YY	142	189
T46-1100-00-BB	154	3690
T46-1100-00-CC	154	1795
T46-1100-00-GG	154	5206
T46-1100-00-KK	154	2553
T46-1100-00-LL	154	3027
T46-1100-00-NN	154	2743
T46-1100-00-TT	154	3690
T46-1100-00-VV	154	3690
T46-1100-00-YY	154	2743
T46-2001-00-BB	154	2550
T46-2001-00-CC	154	1067
T46-2001-00-GG	154	2847
T46-2001-00-KK	154	1809
T46-2001-00-LL	154	1957

CODE	PAGE	PRICE
T46-2001-00-NN	154	1660
T46-2001-00-TT	154	2550
T46-2001-00-VV	154	2550
T46-2001-00-YY	154	1660
T46-8100-04L-BB	153	905
T46-8100-04L-CC	153	330
T46-8100-04L-GG	153	1193
T46-8100-04L-KK	153	560
T46-8100-04L-LL	153	675
T46-8100-04L-NN	153	560
T46-8100-04L-TT	153	905
T46-8100-04L-VV	153	905
T46-8100-04L-YY	153	560
T46-9139-00-BB	155	539
T46-9139-00-CC	155	174
T46-9139-00-GG	155	626
T46-9139-00-KK	155	348
T46-9139-00-LL	155	435
T46-9139-00-NN	155	313
T46-9139-00-TT	155	539
T46-9139-00-VV	155	539
T46-9139-00-YY	155	313
T46-9180-00-BB	155	800
T46-9180-00-CC	155	258
T46-9180-00-GG	155	929
T46-9180-00-KK	155	439
T46-9180-00-LL	155	593
T46-9180-00-NN	155	490
T46-9180-00-TT	155	877
T46-9180-00-VV	155	877
T46-9180-00-YY	155	490
T46-9404-00-BB	155	670
T46-9404-00-CC	155	216
T46-9404-00-GG	155	778
T46-9404-00-KK	155	432
T46-9404-00-LL	155	540
T46-9404-00-NN	155	389
T46-9404-00-TT	155	670
T46-9404-00-VV	155	670
T46-9404-00-YY	155	389
T46-9453-00-BB	156	660
T46-9453-00-CC	156	330
T46-9453-00-GG	156	990
T46-9453-00-KK	156	495
T46-9453-00-LL	156	660
T46-9453-00-NN	156	462
T46-9453-00-TT	156	924
T46-9453-00-VV	156	924
T46-9453-00-YY	156	462
T46-9521-00-BB	156	912
T46-9521-00-CC	156	304
T46-9521-00-GG	156	1003
T46-9521-00-KK	156	517
T46-9521-00-LL	156	608
T46-9521-00-NN	156	517
T46-9521-00-TT	156	942
T46-9521-00-VV	156	942
T46-9521-00-YY	156	517

CODE	PAGE	PRICE
T46-9531-00-BB	157	942
T46-9531-00-CC	157	314
T46-9531-00-GG	157	1036
T46-9531-00-KK	157	534
T46-9531-00-LL	157	628
T46-9531-00-NN	157	534
T46-9531-00-TT	157	973
T46-9531-00-VV	157	973
T46-9531-00-YY	157	534
T46-9560-02-BB	157	406
T46-9560-02-CC	157	140
T46-9560-02-GG	157	420
T46-9560-02-KK	157	238
T46-9560-02-LL	157	280
T46-9560-02-NN	157	196
T46-9560-02-TT	157	364
T46-9560-02-VV	157	364
T46-9560-02-YY	157	196
T46-9560-03-BB	158	406
T46-9560-03-CC	158	140
T46-9560-03-GG	158	420
T46-9560-03-KK	158	238
T46-9560-03-LL	158	280
T46-9560-03-NN	158	196
T46-9560-03-TT	158	364
T46-9560-03-VV	158	364
T46-9560-03-YY	158	196
T46-9649-00-BB	158	406
T46-9649-00-CC	158	140
T46-9649-00-GG	158	420
T46-9649-00-KK	158	238
T46-9649-00-LL	158	280
T46-9649-00-NN	158	196
T46-9649-00-TT	158	364
T46-9649-00-VV	158	364
T46-9649-00-YY	158	196
T47-1100-00-Bx	169	4052
T47-1100-00-Cx	169	2495
T47-1100-00-Gx	169	5090
T47-1100-00-Kx	169	3793
T47-1100-00-Lx	169	4312
T47-1100-00-Nx	169	3533
T47-1100-00-Tx	169	4571
T47-1100-00-Vx	169	4571
T47-1100-00-Yx	169	3533
T47-8100-00L-Bx	169	859
T47-8100-00L-Cx	169	445
T47-8100-00L-Gx	169	1135
T47-8100-00L-Kx	169	790
T47-8100-00L-Lx	169	928
T47-8100-00L-Nx	169	721
T47-8100-00L-Tx	169	997
T47-8100-00L-Vx	169	997
T47-8100-00L-Yx	169	721
T47-9453-00-Bx	170	921
T47-9453-00-Cx	170	425
T47-9453-00-Gx	170	1271
T47-9453-00-Kx	170	659

Actual products may differ from pictures. Actual products measures may differ from the measures shown. All CAD prices are subject to change without notice. Effective as of June 2023.

# PRICE INDEX

CODE	PAGE	PRICE
T47-9453-00-Lx	170	921
T47-9453-00-Nx	170	615
T47-9453-00-Tx	170	1096
T47-9453-00-Vx	170	1096
T47-9453-00-Yx	170	615
T47-9560-02-Bx	170	559
T47-9560-02-Cx	170	252
T47-9560-02-Gx	170	764
T47-9560-02-Kx	170	406
T47-9560-02-Lx	170	559
T47-9560-02-Nx	170	380
T47-9560-02-Tx	170	662
T47-9560-02-Vx	170	662
T47-9560-02-Yx	170	380
T47-9560-03-Bx	171	559
T47-9560-03-Cx	171	252
T47-9560-03-Gx	171	764
T47-9560-03-Kx	171	406
T47-9560-03-Lx	171	559
T47-9560-03-Nx	171	380
T47-9560-03-Tx	171	662
T47-9560-03-Vx	171	662
T47-9560-03-Yx	171	380
T47-9600-00-Bx	171	559
T47-9600-00-Cx	171	252
T47-9600-00-Gx	171	764
T47-9600-00-Kx	171	406
T47-9600-00-Lx	171	559
T47-9600-00-Nx	171	380
T47-9600-00-Tx	171	662
T47-9600-00-Vx	171	662
T47-9600-00-Yx	171	380
T47-9649-00-Bx	171	559
T47-9649-00-Cx	171	252
T47-9649-00-Gx	171	764
T47-9649-00-Kx	171	406
T47-9649-00-Lx	171	559
T47-9649-00-Nx	171	380
T47-9649-00-Tx	171	662
T47-9649-00-Vx	171	662
T47-9649-00-Yx	171	380
T51-9521-00-BB	181	1275
T51-9521-00-CC	181	425
T51-9521-00-CF	181	465
T51-9521-00-KK	181	713
T51-9531-00-BB	181	1310
T51-9531-00-CC	181	435
T51-9531-00-CF	181	475
T51-9531-00-KK	181	721
T56-1100-00-CB	186	2578
T56-1100-00-CC	186	2250
T56-1100-00-CF	186	2450
T56-9404-00-CB	187	232
T56-9404-00-CC	187	216
T56-9404-00-CF	187	232
T56-9521-00-CB	187	410
T56-9521-00-CC	187	375
T56-9521-00-CF	187	410

CODE	PAGE	PRICE
T56-9531-00-CB	188	420
T56-9531-00-CC	188	385
T56-9531-00-CF	188	420
T56-9560-02-CB	188	170
T56-9560-02-CC	188	155
T56-9560-02-CF	188	170
T56-9560-03-CB	189	170
T56-9560-03-CC	189	155
T56-9560-03-CF	189	170
T56-9649-00-CB	189	170
T56-9649-00-CC	189	155
T56-9649-00-CF	189	170
T66-1100-02-BB	199	1993
T66-1100-02-CC	199	1295
T66-1100-02-GG	199	3806
T66-1100-02-KK	199	1783
T66-1100-02-LL	199	2202
T66-1100-02-NN	199	2132
T66-1100-02-TT	199	2690
T66-1100-02-VV	199	2690
T66-1100-02-YY	199	2132
T66-1600-00-BB	200	780
T66-1600-00-CC	200	275
T66-1600-00-GG	200	1033
T66-1600-00-KK	200	477
T66-1600-00-LL	200	578
T66-1600-00-NN	200	477
T66-1600-00-TT	200	780
T66-1600-00-VV	200	780
T66-1600-00-YY	200	477
T66-2001-00-BB	200	2234
T66-2001-00-CC	200	909
T66-2001-00-GG	200	2499
T66-2001-00-KK	200	1439
T66-2001-00-LL	200	1704
T66-2001-00-NN	200	1439
T66-2001-00-TT	200	2234
T66-2001-00-VV	200	2234
T66-2001-00-YY	200	1439
T66-2001-PB-BB	200	2334
T66-2001-PB-CC	200	959
T66-2001-PB-GG	200	2609
T66-2001-PB-KK	200	1509
T66-2001-PB-LL	200	1784
T66-2001-PB-NN	200	1509
T66-2001-PB-TT	200	2334
T66-2001-PB-VV	200	2334
T66-2001-PB-YY	200	1509
T66-8100-03L-BB	197	688
T66-8100-03L-CC	197	229
T66-8100-03L-GG	197	918
T66-8100-03L-KK	197	344
T66-8100-03L-LL	197	504
T66-8100-03L-NN	197	436
T66-8100-03L-TT	197	688
T66-8100-03L-VV	197	688
T66-8100-03L-YY	197	436
T66-8100-04L-BB	198	444

CODE	PAGE	PRICE
T66-8100-04L-CC	198	214
T66-8100-04L-GG	198	903
T66-8100-04L-KK	198	306
T66-8100-04L-LL	198	444
T66-8100-04L-NN	198	421
T66-8100-04L-TT	198	673
T66-8100-04L-VV	198	673
T66-8100-04L-YY	198	421
T66-8120-04L-BB	198	705
T66-8120-04L-CC	198	230
T66-8120-04L-GG	198	943
T66-8120-04L-KK	198	373
T66-8120-04L-LL	198	515
T66-8120-04L-NN	198	444
T66-8120-04L-TT	198	705
T66-8120-04L-VV	198	705
T66-8120-04L-YY	198	444
T66-9139-00-BB	201	459
T66-9139-00-CC	201	148
T66-9139-00-GG	201	533
T66-9139-00-KK	201	296
T66-9139-00-LL	201	370
T66-9139-00-NN	201	266
T66-9139-00-TT	201	459
T66-9139-00-VV	201	459
T66-9139-00-YY	201	266
T66-9181-00-BB	201	614
T66-9181-00-CC	201	198
T66-9181-00-GG	201	713
T66-9181-00-KK	201	337
T66-9181-00-LL	201	455
T66-9181-00-NN	201	376
T66-9181-00-TT	201	673
T66-9181-00-VV	201	673
T66-9181-00-YY	201	376
T66-9190-00-BB	202	614
T66-9190-00-CC	202	198
T66-9190-00-GG	202	713
T66-9190-00-KK	202	337
T66-9190-00-LL	202	455
T66-9190-00-NN	202	376
T66-9190-00-TT	202	673
T66-9190-00-VV	202	673
T66-9190-00-YY	202	376
T66-9404-00-BB	202	574
T66-9404-00-CC	202	185
T66-9404-00-GG	202	666
T66-9404-00-KK	202	370
T66-9404-00-LL	202	463
T66-9404-00-NN	202	333
T66-9404-00-TT	202	574
T66-9404-00-VV	202	574
T66-9404-00-YY	202	333
T66-9453-00-BB	202	590
T66-9453-00-CC	202	295
T66-9453-00-GG	202	885
T66-9453-00-KK	202	443
T66-9453-00-LL	202	590

## Finishes:

CC = chrome, CD = chrome diamond, CF = smokey chrome, KK = matte black, LL = satin brass, BB = white, NN = brushed nickel, YY = polished nickel, TT = venetian bronze, VV = satin copper, GG = gold, KM = black titanium, CB = chrome white, KB = matte black white, LB = satin brass white, NB = brushed nickel white, YB = polished nickel white, TB = venetian bronze, VB = satin copper white, GB = gold white

# PRICE INDEX

CODE	PAGE	PRICE
T66-9453-00-NN	202	413
T66-9453-00-TT	202	826
T66-9453-00-VV	202	826
T66-9453-00-YY	202	413
T66-9521-00-BB	203	753
T66-9521-00-CC	203	251
T66-9521-00-GG	203	828
T66-9521-00-KK	203	427
T66-9521-00-LL	203	502
T66-9521-00-NN	203	427
T66-9521-00-TT	203	778
T66-9521-00-VV	203	778
T66-9521-00-YY	203	427
T66-9531-00-BB	203	783
T66-9531-00-CC	203	261
T66-9531-00-GG	203	861
T66-9531-00-KK	203	444
T66-9531-00-LL	203	522
T66-9531-00-NN	203	444
T66-9531-00-TT	203	809
T66-9531-00-VV	203	809
T66-9531-00-YY	203	444
T66-9560-02-BB	204	392
T66-9560-02-CC	204	135
T66-9560-02-GG	204	405
T66-9560-02-KK	204	230
T66-9560-02-LL	204	270
T66-9560-02-NN	204	189
T66-9560-02-TT	204	351
T66-9560-02-VV	204	351
T66-9560-02-YY	204	189
T66-9560-03-BB	204	392
T66-9560-03-CC	204	135
T66-9560-03-GG	204	405
T66-9560-03-KK	204	230
T66-9560-03-LL	204	270
T66-9560-03-NN	204	189
T66-9560-03-TT	204	351
T66-9560-03-VV	204	351
T66-9560-03-YY	204	189
T66-9600-00-BB	204	392
T66-9600-00-CC	204	135
T66-9600-00-GG	204	405
T66-9600-00-KK	204	230
T66-9600-00-LL	204	270
T66-9600-00-NN	204	189
T66-9600-00-TT	204	351
T66-9600-00-VV	204	351
T66-9600-00-YY	204	189
T66-9649-00-BB	205	392
T66-9649-00-CC	205	135
T66-9649-00-GG	205	405
T66-9649-00-KK	205	230
T66-9649-00-LL	205	270
T66-9649-00-NN	205	189
T66-9649-00-TT	205	351
T66-9649-00-VV	205	351
T66-9649-00-YY	205	189

CODE	PAGE	PRICE
T71-9404-00-BB	217	781
T71-9404-00-CC	217	252
T71-9404-00-GG	217	907
T71-9404-00-KK	217	504
T71-9404-00-LL	217	630
T71-9404-00-NN	217	454
T71-9404-00-TT	217	781
T71-9404-00-VV	217	781
T71-9404-00-YY	217	454
T71-9560-02-BB	218	493
T71-9560-02-CC	218	170
T71-9560-02-GG	218	510
T71-9560-02-KK	218	289
T71-9560-02-LL	218	340
T71-9560-02-NN	218	238
T71-9560-02-TT	218	493
T71-9560-02-VV	218	493
T71-9560-02-YY	218	238
T71-9560-03-BB	218	493
T71-9560-03-CC	218	170
T71-9560-03-GG	218	510
T71-9560-03-KK	218	289
T71-9560-03-LL	218	340
T71-9560-03-NN	218	238
T71-9560-03-TT	218	493
T71-9560-03-VV	218	493
T71-9560-03-YY	218	238
T71-9601-00-BB	219	493
T71-9601-00-CC	219	170
T71-9601-00-GG	219	510
T71-9601-00-KK	219	289
T71-9601-00-LL	219	340
T71-9601-00-NN	219	238
T71-9601-00-TT	219	493
T71-9601-00-VV	219	493
T71-9601-00-YY	219	238
T71-9641-00-BB	219	493
T71-9641-00-CC	219	170
T71-9641-00-GG	219	510
T71-9641-00-KK	219	289
T71-9641-00-LL	219	340
T71-9641-00-NN	219	238
T71-9641-00-TT	219	493
T71-9641-00-VV	219	493
T71-9641-00-YY	219	238
T72-9404-00-BB	217	781
T72-9404-00-CC	217	252
T72-9404-00-GG	217	907
T72-9404-00-KK	217	504
T72-9404-00-LL	217	630
T72-9404-00-NN	217	454
T72-9404-00-TT	217	781
T72-9404-00-VV	217	781
T72-9404-00-YY	217	454
T72-9560-02-BB	218	493
T72-9560-02-CC	218	170
T72-9560-02-GG	218	510
T72-9560-02-KK	218	289
T72-9560-02-LL	218	340
T72-9560-02-NN	218	238
T72-9560-02-TT	218	493
T72-9560-02-VV	218	493
T72-9560-02-YY	218	238
T72-9560-03-BB	218	493
T72-9560-03-CC	218	170
T72-9560-03-GG	218	510
T72-9560-03-KK	218	289
T72-9560-03-LL	218	340
T72-9560-03-NN	218	238
T72-9560-03-TT	218	493
T72-9560-03-VV	218	493
T72-9560-03-YY	218	238
T72-9601-00-BB	219	493
T72-9601-00-CC	219	170
T72-9601-00-GG	219	510
T72-9601-00-KK	219	289
T72-9601-00-LL	219	340
T72-9601-00-NN	219	238
T72-9601-00-TT	219	493
T72-9601-00-VV	219	493
T72-9601-00-YY	219	238
T72-9641-00-BB	219	493
T72-9641-00-CC	219	170
T72-9641-00-GG	219	510
T72-9641-00-KK	219	289
T72-9641-00-LL	219	340
T72-9641-00-NN	219	238
T72-9641-00-TT	219	493
T72-9641-00-VV	219	493
T72-9641-00-YY	219	238
T74-9404-00-BB	224	781
T74-9404-00-CB	224	252
T74-9404-00-GB	224	907
T74-9404-00-KB	224	504
T74-9404-00-LB	224	630
T74-9404-00-NB	224	454
T74-9404-00-TB	224	781
T74-9404-00-VB	224	781
T74-9404-00-YB	224	454
T74-9560-02-BB	225	493
T74-9560-02-CB	225	170
T74-9560-02-GB	225	510
T74-9560-02-KB	225	289
T74-9560-02-LB	225	340
T74-9560-02-NB	225	238
T74-9560-02-TB	225	493
T74-9560-02-VB	225	493
T74-9560-02-YB	225	238
T74-9560-03-BB	225	493
T74-9560-03-CB	225	170
T74-9560-03-GB	225	510
T74-9560-03-KB	225	289
T74-9560-03-LB	225	340
T74-9560-03-NB	225	238
T74-9560-03-TB	225	493
T74-9560-03-VB	225	493

CODE	PAGE	PRICE
T72-9560-02-LL	218	340
T72-9560-02-NN	218	238
T72-9560-02-TT	218	493
T72-9560-02-VV	218	493
T72-9560-02-YY	218	238
T72-9560-03-BB	218	493
T72-9560-03-CC	218	170
T72-9560-03-GG	218	510
T72-9560-03-KK	218	289
T72-9560-03-LL	218	340
T72-9560-03-NN	218	238
T72-9560-03-TT	218	493
T72-9560-03-VV	218	493
T72-9560-03-YY	218	238
T72-9601-00-BB	219	493
T72-9601-00-CC	219	170
T72-9601-00-GG	219	510
T72-9601-00-KK	219	289
T72-9601-00-LL	219	340
T72-9601-00-NN	219	238
T72-9601-00-TT	219	493
T72-9601-00-VV	219	493
T72-9601-00-YY	219	238
T72-9641-00-BB	219	493
T72-9641-00-CC	219	170
T72-9641-00-GG	219	510
T72-9641-00-KK	219	289
T72-9641-00-LL	219	340
T72-9641-00-NN	219	238
T72-9641-00-TT	219	493
T72-9641-00-VV	219	493
T72-9641-00-YY	219	238
T74-9404-00-BB	224	781
T74-9404-00-CB	224	252
T74-9404-00-GB	224	907
T74-9404-00-KB	224	504
T74-9404-00-LB	224	630
T74-9404-00-NB	224	454
T74-9404-00-TB	224	781
T74-9404-00-VB	224	781
T74-9404-00-YB	224	454
T74-9560-02-BB	225	493
T74-9560-02-CB	225	170
T74-9560-02-GB	225	510
T74-9560-02-KB	225	289
T74-9560-02-LB	225	340
T74-9560-02-NB	225	238
T74-9560-02-TB	225	493
T74-9560-02-VB	225	493
T74-9560-02-YB	225	238
T74-9560-03-BB	225	493
T74-9560-03-CB	225	170
T74-9560-03-GB	225	510
T74-9560-03-KB	225	289
T74-9560-03-LB	225	340
T74-9560-03-NB	225	238
T74-9560-03-TB	225	493
T74-9560-03-VB	225	493

Actual products may differ from pictures. Actual products measures may differ from the measures shown. All CAD prices are subject to change without notice. Effective as of June 2023.



# PRICE INDEX

CODE	PAGE	PRICE
T74-9560-03-YB	225	<b>238</b>
T74-9601-00-BB	225	<b>493</b>
T74-9601-00-CB	225	<b>170</b>
T74-9601-00-GB	225	<b>510</b>
T74-9601-00-KB	225	<b>289</b>
T74-9601-00-LB	225	<b>340</b>
T74-9601-00-NB	225	<b>238</b>
T74-9601-00-TB	225	<b>493</b>
T74-9601-00-VB	225	<b>493</b>
T74-9601-00-YB	225	<b>238</b>
T74-9641-00-BB	226	<b>493</b>
T74-9641-00-CB	226	<b>170</b>
T74-9641-00-GB	226	<b>510</b>
T74-9641-00-KB	226	<b>289</b>
T74-9641-00-LB	226	<b>340</b>
T74-9641-00-NB	226	<b>238</b>
T74-9641-00-TB	226	<b>493</b>
T74-9641-00-VB	226	<b>493</b>
T74-9641-00-YB	226	<b>238</b>
T80-1101-00-BB	240	<b>1993</b>
T80-1101-00-CC	240	<b>1295</b>
T80-1101-00-GG	240	<b>3806</b>
T80-1101-00-KK	240	<b>1853</b>
T80-1101-00-LL	240	<b>2202</b>
T80-1101-00-NN	240	<b>2202</b>
T80-1101-00-TT	240	<b>2690</b>
T80-1101-00-VV	240	<b>2690</b>
T80-1101-00-YY	240	<b>2202</b>
T80-1102-00-BB	241	<b>1993</b>
T80-1102-00-CC	241	<b>1295</b>
T80-1102-00-GG	241	<b>3806</b>
T80-1102-00-KK	241	<b>1853</b>
T80-1102-00-LL	241	<b>2202</b>
T80-1102-00-NN	241	<b>2202</b>
T80-1102-00-TT	241	<b>2690</b>
T80-1102-00-VV	241	<b>2690</b>
T80-1102-00-YY	241	<b>2202</b>
T80-9101-00-BB	243	<b>427</b>
T80-9101-00-CC	243	<b>116</b>
T80-9101-00-GG	243	<b>496</b>
T80-9101-00-KK	243	<b>254</b>
T80-9101-00-LL	243	<b>323</b>
T80-9101-00-NN	243	<b>220</b>
T80-9101-00-TT	243	<b>427</b>
T80-9101-00-VV	243	<b>427</b>
T80-9101-00-YY	243	<b>220</b>
T80-9102-00-BB	244	<b>427</b>
T80-9102-00-CC	244	<b>116</b>
T80-9102-00-GG	244	<b>496</b>
T80-9102-00-KK	244	<b>254</b>
T80-9102-00-LL	244	<b>323</b>
T80-9102-00-NN	244	<b>220</b>
T80-9102-00-TT	244	<b>427</b>
T80-9102-00-VV	244	<b>427</b>
T80-9102-00-YY	244	<b>220</b>
T80-9181-00-BB	245	<b>570</b>
T80-9181-00-CC	245	<b>124</b>
T80-9181-00-GG	245	<b>669</b>

CODE	PAGE	PRICE
T80-9181-00-KK	245	<b>302</b>
T80-9181-00-LL	245	<b>421</b>
T80-9181-00-NN	245	<b>347</b>
T80-9181-00-TT	245	<b>619</b>
T80-9181-00-VV	245	<b>619</b>
T80-9181-00-YY	245	<b>347</b>
T80-9182-00-BB	246	<b>570</b>
T80-9182-00-CC	246	<b>124</b>
T80-9182-00-GG	246	<b>669</b>
T80-9182-00-KK	246	<b>302</b>
T80-9182-00-LL	246	<b>421</b>
T80-9182-00-NN	246	<b>347</b>
T80-9182-00-TT	246	<b>619</b>
T80-9182-00-VV	246	<b>619</b>
T80-9182-00-YY	246	<b>347</b>
T80-9191-00-BB	247	<b>587</b>
T80-9191-00-CC	247	<b>141</b>
T80-9191-00-GG	247	<b>692</b>
T80-9191-00-KK	247	<b>325</b>
T80-9191-00-LL	247	<b>440</b>
T80-9191-00-NN	247	<b>351</b>
T80-9191-00-TT	247	<b>640</b>
T80-9191-00-VV	247	<b>640</b>
T80-9191-00-YY	247	<b>351</b>
T80-9192-00-BB	248	<b>587</b>
T80-9192-00-CC	248	<b>141</b>
T80-9192-00-GG	248	<b>692</b>
T80-9192-00-KK	248	<b>325</b>
T80-9192-00-LL	248	<b>440</b>
T80-9192-00-NN	248	<b>351</b>
T80-9192-00-TT	248	<b>640</b>
T80-9192-00-VV	248	<b>640</b>
T80-9192-00-YY	248	<b>351</b>
T80-9401-00-BB	249	<b>514</b>
T80-9401-00-CC	249	<b>166</b>
T80-9401-00-GG	249	<b>618</b>
T80-9401-00-KK	249	<b>340</b>
T80-9401-00-LL	249	<b>416</b>
T80-9401-00-NN	249	<b>305</b>
T80-9401-00-TT	249	<b>548</b>
T80-9401-00-VV	249	<b>548</b>
T80-9401-00-YY	249	<b>305</b>
T80-9402-00-BB	250	<b>514</b>
T80-9402-00-CC	250	<b>166</b>
T80-9402-00-GG	250	<b>618</b>
T80-9402-00-KK	250	<b>340</b>
T80-9402-00-LL	250	<b>416</b>
T80-9402-00-NN	250	<b>305</b>
T80-9402-00-TT	250	<b>548</b>
T80-9402-00-VV	250	<b>548</b>
T80-9402-00-YY	250	<b>305</b>
T80-9453-00-BB	251	<b>180</b>
T80-9453-00-CC	251	<b>100</b>
T80-9453-00-GG	251	<b>252</b>
T80-9453-00-KK	251	<b>126</b>
T80-9453-00-LL	251	<b>162</b>
T80-9453-00-NN	251	<b>108</b>
T80-9453-00-TT	251	<b>216</b>

CODE	PAGE	PRICE
T80-9453-00-VV	251	<b>216</b>
T80-9453-00-YY	251	<b>108</b>
T80-9521-00-BB	252	<b>716</b>
T80-9521-00-CC	252	<b>160</b>
T80-9521-00-GG	252	<b>786</b>
T80-9521-00-KK	252	<b>403</b>
T80-9521-00-LL	252	<b>473</b>
T80-9521-00-NN	252	<b>403</b>
T80-9521-00-TT	252	<b>751</b>
T80-9521-00-VV	252	<b>751</b>
T80-9521-00-YY	252	<b>403</b>
T80-9522-00-BB	254	<b>716</b>
T80-9522-00-CC	254	<b>160</b>
T80-9522-00-GG	254	<b>786</b>
T80-9522-00-KK	254	<b>403</b>
T80-9522-00-LL	254	<b>473</b>
T80-9522-00-NN	254	<b>403</b>
T80-9522-00-TT	254	<b>751</b>
T80-9522-00-VV	254	<b>751</b>
T80-9522-00-YY	254	<b>403</b>
T80-9531-00-BB	256	<b>745</b>
T80-9531-00-CC	256	<b>165</b>
T80-9531-00-GG	256	<b>818</b>
T80-9531-00-KK	256	<b>419</b>
T80-9531-00-LL	256	<b>491</b>
T80-9531-00-NN	256	<b>419</b>
T80-9531-00-TT	256	<b>781</b>
T80-9531-00-VV	256	<b>781</b>
T80-9531-00-YY	256	<b>419</b>
T80-9532-00-BB	258	<b>745</b>
T80-9532-00-CC	258	<b>165</b>
T80-9532-00-GG	258	<b>818</b>
T80-9532-00-KK	258	<b>419</b>
T80-9532-00-LL	258	<b>491</b>
T80-9532-00-NN	258	<b>419</b>
T80-9532-00-TT	258	<b>781</b>
T80-9532-00-VV	258	<b>781</b>
T80-9532-00-YY	258	<b>419</b>
T80-9560-02-BB	260	<b>160</b>
T80-9560-02-CC	260	<b>80</b>
T80-9560-02-GG	260	<b>224</b>
T80-9560-02-KK	260	<b>112</b>
T80-9560-02-LL	260	<b>144</b>
T80-9560-02-NN	260	<b>96</b>
T80-9560-02-TT	260	<b>176</b>
T80-9560-02-VV	260	<b>176</b>
T80-9560-02-YY	260	<b>96</b>
T80-9560-03-BB	261	<b>160</b>
T80-9560-03-CC	261	<b>80</b>
T80-9560-03-GG	261	<b>224</b>
T80-9560-03-KK	261	<b>112</b>
T80-9560-03-LL	261	<b>144</b>
T80-9560-03-NN	261	<b>96</b>
T80-9560-03-TT	261	<b>176</b>
T80-9560-03-VV	261	<b>176</b>
T80-9560-03-YY	261	<b>96</b>
T80-9649-00-BB	262	<b>160</b>
T80-9649-00-CC	262	<b>80</b>

**Finishes:**

CC = chrome, CD = chrome diamond, CF = smokey chrome, KK = matte black, LL = satin brass, BB = white, NN = brushed nickel, YY = polished nickel, TT = venetian bronze, VV = satin copper, GG = gold, KM = black titanium, CB = chrome white, KB = matte black white, LB = satin brass white, NB = brushed nickel white, YB = polished nickel white, TB = venetian bronze, VB = satin copper white, GB = gold white

# PRICE INDEX

CODE	PAGE	PRICE
T80-9649-00-GG	262	224
T80-9649-00-KK	262	112
T80-9649-00-LL	262	144
T80-9649-00-NN	262	96
T80-9649-00-TT	262	176
T80-9649-00-VV	262	176
T80-9649-00-YY	262	96
TET-0304-05-BB	367	220
TET-0304-05-CC	367	46
TET-0304-05-GG	367	245
TET-0304-05-KK	367	81
TET-0304-05-LL	367	232
TET-0304-05-NN	367	102
TET-0304-05-TT	367	232
TET-0304-05-VV	367	232
TET-0304-05-YY	367	102
TET-0810-01-BB	367	318
TET-0810-01-CC	367	220
TET-0810-01-GG	367	645
TET-0810-01-KK	367	308
TET-0810-01-LL	367	345
TET-0810-01-NN	367	317
TET-0810-01-TT	367	595
TET-0810-01-VV	367	595
TET-0810-01-YY	367	317
TET-0811-02-BB	367	530
TET-0811-02-CC	367	265
TET-0811-02-GG	367	663
TET-0811-02-KK	367	371
TET-0811-02-LL	367	598
TET-0811-02-NN	367	371
TET-0811-02-TT	367	645
TET-0811-02-VV	367	645
TET-0811-02-YY	367	371
TET-0812-03-BB	367	590
TET-0812-03-CC	367	295
TET-0812-03-GG	367	738
TET-0812-03-KK	367	487
TET-0812-03-LL	367	649
TET-0812-03-NN	367	472
TET-0812-03-TT	367	649
TET-0812-03-VV	367	649
TET-0812-03-YY	367	472
TET-0813-01-CC	367	175
TET-0814-01-CC	368	225
TET-0815-01-BB	368	500
TET-0815-01-CC	368	250
TET-0815-01-GG	368	625
TET-0815-01-KK	368	350
TET-0815-01-KM	368	425
TET-0815-01-LL	368	450
TET-0815-01-NN	368	375
TET-0815-01-TT	368	628
TET-0815-01-VV	368	628
TET-0815-01-YY	368	375
TET-1010-01-BB	368	700
TET-1010-01-CC	368	350
TET-1010-01-GG	368	916

CODE	PAGE	PRICE
TET-1010-01-KK	368	490
TET-1010-01-LL	368	630
TET-1010-01-NN	368	525
TET-1010-01-TT	368	770
TET-1010-01-VV	368	770
TET-1010-01-YY	368	525
TET-1010-47-Bx	368	1390
TET-1010-47-Cx	368	695
TET-1010-47-Gx	368	1668
TET-1010-47-Kx	368	1160
TET-1010-47-Lx	368	1251
TET-1010-47-Nx	368	973
TET-1010-47-Tx	368	1445
TET-1010-47-Vx	368	1445
TET-1010-47-Yx	368	973
TET-1011-01-BB	368	850
TET-1011-01-CC	368	425
TET-1011-01-GG	368	1063
TET-1011-01-KK	368	595
TET-1011-01-LL	368	765
TET-1011-01-NN	368	638
TET-1011-01-TT	368	935
TET-1011-01-VV	368	935
TET-1011-01-YY	368	638
TET-1013-01-CC	369	250
TET-1013-01-KK	369	350
TET-1014-01-CC	369	300
TET-1208-01-CC	369	280
TET-1208-01-KK	369	385
TET-1210-01-BB	369	990
TET-1210-01-CC	369	495
TET-1210-01-GG	369	1238
TET-1210-01-KK	369	693
TET-1210-01-LL	369	1045
TET-1210-01-NN	369	743
TET-1210-01-TT	369	1089
TET-1210-01-VV	369	1089
TET-1210-01-YY	369	743
TET-1210-35-III	133	1245
TET-1210-35-IIK	133	1245
TET-1210-35-IKI	133	1245
TET-1210-35-IKK	133	1245
TET-1210-35-JII	133	1245
TET-1210-35-JIK	133	1245
TET-1210-35-JKI	133	1245
TET-1210-35-JKK	133	1245
TET-1210-35-KII	133	1245
TET-1210-35-KIK	133	1245
TET-1210-35-KKI	133	1245
TET-1210-35-KKK	133	1245
TET-1212-04-BB	369	1150
TET-1212-04-CC	369	575
TET-1212-04-GG	369	1438
TET-1212-04-KK	369	805
TET-1212-04-LL	369	1128
TET-1212-04-NN	369	863
TET-1212-04-TT	369	1265
TET-1212-04-VV	369	1265

CODE	PAGE	PRICE
TET-1212-04-YY	369	863
TET-1213-01-CC	370	345
TET-1214-01-CC	370	395
TET-1214-91-CC	370	465
TET-1613-01-CC	370	495
TET-1614-01-CC	370	545
TET-1614-91-CC	371	645
TET-1616-01-BB	371	1590
TET-1616-01-CC	371	795
TET-1616-01-GG	371	1988
TET-1616-01-KK	371	1113
TET-1616-01-LL	371	1431
TET-1616-01-NN	371	1193
TET-1616-01-TT	371	1749
TET-1616-01-VV	371	1749
TET-1616-01-YY	371	1193
TET-1616-02-BB	371	1770
TET-1616-02-CC	371	885
TET-1616-02-GG	371	2213
TET-1616-02-KK	371	1239
TET-1616-02-LL	371	1593
TET-1616-02-NN	371	1328
TET-1616-02-TT	371	1947
TET-1616-02-VV	371	1947
TET-1616-02-YY	371	1328
TET-2012-01-CC	371	585
TET-3018-01-BB	371	1890
TET-3018-01-CC	371	995
TET-3018-01-CF	371	995
TET-3018-01-GG	371	1990
TET-3018-01-KK	371	1393
TET-3018-01-LL	371	1791
TET-3018-01-NN	371	1493
TET-3018-01-TT	371	1791
TET-3018-01-VV	371	1791
TET-3018-01-YY	371	1493
TRO-2100-04-BB	79	1199
TRO-2100-04-CC	79	485
TRO-2100-04-GG	79	1556
TRO-2100-04-KK	79	771
TRO-2100-04-LL	79	1086
TRO-2100-04-NN	79	949
TRO-2100-04-TT	79	1342
TRO-2100-04-VV	79	1342
TRO-2100-04-YY	79	949
TRO-2101-80-BB	266	1229
TRO-2101-80-CC	266	500
TRO-2101-80-GG	266	1594
TRO-2101-80-KK	266	791
TRO-2101-80-LL	266	979
TRO-2101-80-NN	266	865
TRO-2101-80-TT	266	1375
TRO-2101-80-VV	266	1375
TRO-2101-80-YY	266	865
TRO-2102-80-BB	267	1229
TRO-2102-80-CC	267	500
TRO-2102-80-GG	267	1594
TRO-2102-80-KK	267	791

Actual products may differ from pictures. Actual products measures may differ from the measures shown. All CAD prices are subject to change without notice. Effective as of June 2023.

# PRICE INDEX

CODE	PAGE	PRICE
TRO-2102-80-LL	267	979
TRO-2102-80-NN	267	865
TRO-2102-80-TT	267	1375
TRO-2102-80-VV	267	1375
TRO-2102-80-YY	267	865
TRO-2105-45-BB	145	1161
TRO-2105-45-CC	145	466
TRO-2105-45-GG	145	1509
TRO-2105-45-KK	145	744
TRO-2105-45-LL	145	1066
TRO-2105-45-NN	145	918
TRO-2105-45-TT	145	1300
TRO-2105-45-VV	145	1300
TRO-2105-45-YY	145	918
TRO-2115-66-BB	207	1121
TRO-2115-66-CC	207	446
TRO-2115-66-GG	207	1459
TRO-2115-66-KK	207	716
TRO-2115-66-LL	207	970
TRO-2115-66-NN	207	784
TRO-2115-66-TT	207	1256
TRO-2115-66-VV	207	1256
TRO-2115-66-YY	207	784
TRO-2175-95-BB	97	1261
TRO-2175-95-CC	97	516
TRO-2175-95-GG	97	1634
TRO-2175-95-KK	97	814
TRO-2175-95-LL	97	1187
TRO-2175-95-NN	97	889
TRO-2175-95-TT	97	1410
TRO-2175-95-VV	97	1410
TRO-2175-95-YY	97	889
TRO-2200-04-BB	79	1351
TRO-2200-04-CC	79	561
TRO-2200-04-GG	79	1746
TRO-2200-04-KK	79	877
TRO-2200-04-LL	79	1272
TRO-2200-04-NN	79	1075
TRO-2200-04-TT	79	1509
TRO-2200-04-VV	79	1509
TRO-2200-04-YY	79	1075
TRO-2201-80-BB	268	1427
TRO-2201-80-CC	268	599
TRO-2201-80-GG	268	1841
TRO-2201-80-KK	268	919
TRO-2201-80-LL	268	1236
TRO-2201-80-NN	268	1013
TRO-2201-80-TT	268	1593
TRO-2201-80-VV	268	1593
TRO-2201-80-YY	268	1013
TRO-2202-80-BB	269	1427
TRO-2202-80-CC	269	599
TRO-2202-80-GG	269	1841
TRO-2202-80-KK	269	919
TRO-2202-80-LL	269	1236
TRO-2202-80-NN	269	1013
TRO-2202-80-TT	269	1593
TRO-2202-80-VV	269	1593

CODE	PAGE	PRICE
TRO-2202-80-YY	269	1013
TRO-2210-66-BB	207	861
TRO-2210-66-CC	207	316
TRO-2210-66-GG	207	1134
TRO-2210-66-KK	207	534
TRO-2210-66-LL	207	807
TRO-2210-66-NN	207	607
TRO-2210-66-TT	207	970
TRO-2210-66-VV	207	970
TRO-2210-66-YY	207	607
TRO-2220-66-BB	208	1161
TRO-2220-66-CC	208	466
TRO-2220-66-GG	208	1509
TRO-2220-66-KK	208	744
TRO-2220-66-LL	208	1092
TRO-2220-66-NN	208	918
TRO-2220-66-TT	208	1300
TRO-2220-66-VV	208	1300
TRO-2220-66-YY	208	918
TRO-2800-14-BB	107	1864
TRO-2800-14-CC	107	854
TRO-2800-14-GG	107	2692
TRO-2800-14-KK	107	1330
TRO-2800-14-LL	107	1639
TRO-2800-14-NN	107	1438
TRO-2800-14-TT	107	2324
TRO-2800-14-VV	107	2324
TRO-2800-14-YY	107	1438
TRO-2801-80-BB	270	1911
TRO-2801-80-CC	270	770
TRO-2801-80-GG	270	2482
TRO-2801-80-KK	270	1226
TRO-2801-80-LL	270	1546
TRO-2801-80-NN	270	1341
TRO-2801-80-TT	270	2139
TRO-2801-80-VV	270	2139
TRO-2801-80-YY	270	1341
TRO-2802-80-BB	271	2001
TRO-2802-80-CC	271	815
TRO-2802-80-GG	271	2594
TRO-2802-80-KK	271	1289
TRO-2802-80-LL	271	1764
TRO-2802-80-NN	271	1408
TRO-2802-80-TT	271	2238
TRO-2802-80-VV	271	2238
TRO-2802-80-YY	271	1408
TRO-2805-04-BB	80	1919
TRO-2805-04-CC	80	774
TRO-2805-04-GG	80	2492
TRO-2805-04-KK	80	1060
TRO-2805-04-LL	80	1731
TRO-2805-04-NN	80	1518
TRO-2805-04-TT	80	2148
TRO-2805-04-VV	80	2148
TRO-2805-04-YY	80	1518
TRO-2805-45-BB	145	1988
TRO-2805-45-CC	145	824
TRO-2805-45-GG	145	2617

CODE	PAGE	PRICE
TRO-2805-45-KK	145	1302
TRO-2805-45-LL	145	1603
TRO-2805-45-NN	145	1422
TRO-2805-45-TT	145	2258
TRO-2805-45-VV	145	2258
TRO-2805-45-YY	145	1422
TRO-2805-66-BB	208	1709
TRO-2805-66-CC	208	794
TRO-2805-66-GG	208	2542
TRO-2805-66-KK	208	1245
TRO-2805-66-LL	208	1524
TRO-2805-66-NN	208	1318
TRO-2805-66-TT	208	2192
TRO-2805-66-VV	208	2192
TRO-2805-66-YY	208	1318
TRO-2805-95-BB	97	2319
TRO-2805-95-CC	97	974
TRO-2805-95-GG	97	2992
TRO-2805-95-KK	97	1512
TRO-2805-95-LL	97	2185
TRO-2805-95-NN	97	1579
TRO-2805-95-TT	97	2588
TRO-2805-95-VV	97	2588
TRO-2805-95-YY	97	1579
TRO-2811-80-CC	272	800
TRO-2811-80-KK	272	1268
TRO-2812-80-CC	273	830
TRO-2812-80-KK	273	1310
TRO-2815-04-CC	80	744
TRO-2815-04-KK	80	1190
TRO-2815-45-CC	146	739
TRO-2815-45-KK	146	1260
TRO-2815-46-CC	161	824
TRO-2815-46-KK	161	1302
TRO-2815-66-CC	208	644
TRO-2815-95-CC	98	715
TRO-2816-66-CC	209	609
TRO-2816-66-KK	209	805
TRO-2826-66-CC	209	604
TRO-2826-66-KK	209	799
TRO-2891-80-BB	274	1589
TRO-2891-80-CC	274	702
TRO-2891-80-GG	274	2312
TRO-2891-80-KK	274	1131
TRO-2891-80-LL	274	1497
TRO-2891-80-NN	274	1234
TRO-2891-80-TT	274	1990
TRO-2891-80-VV	274	1990
TRO-2891-80-YY	274	1234
TRO-2892-80-BB	275	1801
TRO-2892-80-CC	275	747
TRO-2892-80-GG	275	2398
TRO-2892-80-KK	275	1194
TRO-2892-80-LL	275	1641
TRO-2892-80-NN	275	1288
TRO-2892-80-TT	275	2089
TRO-2892-80-VV	275	2089
TRO-2892-80-YY	275	1288

## Finishes:

CC = chrome, CD = chrome diamond, CF = smokey chrome, KK = matte black, LL = satin brass, BB = white, NN = brushed nickel, YY = polished nickel, TT = venetian bronze, VV = satin copper, GG = gold, KM = black titanium, CB = chrome white, KB = matte black white, LB = satin brass white, NB = brushed nickel white, YB = polished nickel white, TB = venetian bronze, VB = satin copper white, GB = gold white

# PRICE INDEX

CODE	PAGE	PRICE
TRO-2896-04-BB	80	1877
TRO-2896-04-CC	80	794
TRO-2896-04-GG	80	2476
TRO-2896-04-KK	80	1251
TRO-2896-04-LL	80	1682
TRO-2896-04-NN	80	1359
TRO-2896-04-TT	80	2192
TRO-2896-04-VV	80	2192
TRO-2896-04-YY	80	1359
TRO-2896-05-BB	98	2003
TRO-2896-05-CC	98	824
TRO-2896-05-GG	98	2587
TRO-2896-05-KK	98	1308
TRO-2896-05-LL	98	1907
TRO-2896-05-NN	98	1340
TRO-2896-05-TT	98	2267
TRO-2896-05-VV	98	2267
TRO-2896-05-YY	98	1340
TRO-2896-45-BB	146	1664
TRO-2896-45-CC	146	779
TRO-2896-45-GG	146	2460
TRO-2896-45-KK	146	1212
TRO-2896-45-LL	146	1554
TRO-2896-45-NN	146	1282
TRO-2896-45-TT	146	2159
TRO-2896-45-VV	146	2159
TRO-2896-45-YY	146	1282
TRO-2896-46-BB	161	1819
TRO-2896-46-CC	161	836
TRO-2896-46-GG	161	2629
TRO-2896-46-KK	161	1277
TRO-2896-46-LL	161	1669
TRO-2896-46-NN	161	1377
TRO-2896-46-TT	161	2269
TRO-2896-46-VV	161	2269
TRO-2896-46-YY	161	1377
TRO-2896-66-BB	209	1633
TRO-2896-66-CC	209	769
TRO-2896-66-GG	209	2424
TRO-2896-66-KK	209	1175
TRO-2896-66-LL	209	1531
TRO-2896-66-NN	209	1263
TRO-2896-66-TT	209	2137
TRO-2896-66-VV	209	2137
TRO-2896-66-YY	209	1263
TRO-2901-80-CC	276	832
TRO-2902-80-CC	277	882
TRO-2915-04-CC	81	756
TRO-2915-04-KK	81	1212
TRO-2915-45-CC	146	796
TRO-2915-45-KK	146	1268
TRO-2915-66-CC	210	776
TRO-3301-80-BB	278	1701
TRO-3301-80-CC	278	796
TRO-3301-80-GG	278	2472
TRO-3301-80-KK	278	1260
TRO-3301-80-LL	278	1597
TRO-3301-80-NN	278	1237

CODE	PAGE	PRICE
TRO-3301-80-TT	278	2001
TRO-3301-80-VV	278	2001
TRO-3301-80-YY	278	1237
TRO-3302-04-BB	81	2443
TRO-3302-04-CC	81	1211
TRO-3302-04-GG	81	3325
TRO-3302-04-KK	81	1840
TRO-3302-04-LL	81	2271
TRO-3302-04-NN	81	1767
TRO-3302-04-TT	81	2968
TRO-3302-04-VV	81	2968
TRO-3302-04-YY	81	1767
TRO-3302-45-BB	147	2617
TRO-3302-45-CC	147	1176
TRO-3302-45-GG	147	3577
TRO-3302-45-KK	147	1934
TRO-3302-45-LL	147	2425
TRO-3302-45-NN	147	1899
TRO-3302-45-TT	147	3074
TRO-3302-45-VV	147	3074
TRO-3302-45-YY	147	1899
TRO-3302-46-BB	162	2467
TRO-3302-46-CC	162	1031
TRO-3302-46-GG	162	3392
TRO-3302-46-KK	162	1753
TRO-3302-46-LL	162	2301
TRO-3302-46-NN	162	1753
TRO-3302-46-TT	162	2947
TRO-3302-46-VV	162	2947
TRO-3302-46-YY	162	1753
TRO-3302-47-Bx	175	3771
TRO-3302-47-Cx	175	1720
TRO-3302-47-Gx	175	4994
TRO-3302-47-Kx	175	2997
TRO-3302-47-Lx	175	3632
TRO-3302-47-Nx	175	2697
TRO-3302-47-Tx	175	3919
TRO-3302-47-Vx	175	3919
TRO-3302-47-Yx	175	2697
TRO-3302-66-BB	210	2583
TRO-3302-66-CC	210	1178
TRO-3302-66-GG	210	3526
TRO-3302-66-KK	210	1935
TRO-3302-66-LL	210	2391
TRO-3302-66-NN	210	1875
TRO-3302-66-TT	210	3026
TRO-3302-66-VV	210	3026
TRO-3302-66-YY	210	1875
TRO-3302-80-BB	280	1851
TRO-3302-80-CC	280	871
TRO-3302-80-GG	280	2619
TRO-3302-80-KK	280	1365
TRO-3302-80-LL	280	1732
TRO-3302-80-NN	280	1350
TRO-3302-80-TT	280	2166
TRO-3302-80-VV	280	2166
TRO-3302-80-YY	280	1350
TRO-3303-47-Bx	175	3944

CODE	PAGE	PRICE
TRO-3303-47-Cx	175	1798
TRO-3303-47-Gx	175	5362
TRO-3303-47-Kx	175	3140
TRO-3303-47-Lx	175	3820
TRO-3303-47-Nx	175	2882
TRO-3303-47-Tx	175	4388
TRO-3303-47-Vx	175	4388
TRO-3303-47-Yx	175	2882
TRO-3304-47-Bx	176	2448
TRO-3304-47-Cx	176	1253
TRO-3304-47-Gx	176	3467
TRO-3304-47-Kx	176	1870
TRO-3304-47-Lx	176	2445
TRO-3304-47-Nx	176	1827
TRO-3304-47-Tx	176	2950
TRO-3304-47-Vx	176	2950
TRO-3304-47-Yx	176	1827
TRO-3311-80-BB	282	1068
TRO-3311-80-CC	282	506
TRO-3311-80-GG	282	1668
TRO-3311-80-KK	282	803
TRO-3311-80-LL	282	1031
TRO-3311-80-NN	282	796
TRO-3311-80-TT	282	1344
TRO-3311-80-VV	282	1344
TRO-3311-80-YY	282	796
TRO-3352-47-Bx	176	3914
TRO-3352-47-Cx	176	1720
TRO-3352-47-Gx	176	5104
TRO-3352-47-Kx	176	2960
TRO-3352-47-Lx	176	3717
TRO-3352-47-Nx	176	2810
TRO-3352-47-Tx	176	3919
TRO-3352-47-Vx	176	3919
TRO-3352-47-Yx	176	2810
TRO-3405-04-BB	81	2597
TRO-3405-04-CC	81	966
TRO-3405-04-GG	81	3569
TRO-3405-04-KK	81	1659
TRO-3405-04-LL	81	2040
TRO-3405-04-NN	81	1770
TRO-3405-04-TT	81	2987
TRO-3405-04-VV	81	2987
TRO-3405-04-YY	81	1770
TRO-3405-05-BB	98	3231
TRO-3405-05-CC	98	1351
TRO-3405-05-GG	98	4299
TRO-3405-05-KK	98	2090
TRO-3405-05-LL	98	2790
TRO-3405-05-NN	98	2194
TRO-3405-05-TT	98	3385
TRO-3405-05-VV	98	3385
TRO-3405-05-YY	98	2194
TRO-3405-45-BB	147	2766
TRO-3405-45-CC	147	1117
TRO-3405-45-GG	147	3884
TRO-3405-45-KK	147	1779
TRO-3405-45-LL	147	2195

Actual products may differ from pictures. Actual products measures may differ from the measures shown. All CAD prices are subject to change without notice. Effective as of June 2023.

# PRICE INDEX

CODE	PAGE	PRICE
TRO-3405-45-NN	147	1902
TRO-3405-45-TT	147	3098
TRO-3405-45-VV	147	3098
TRO-3405-45-YY	147	1902
TRO-3405-66-BB	210	2443
TRO-3405-66-CC	210	1068
TRO-3405-66-GG	210	3607
TRO-3405-66-KK	210	1690
TRO-3405-66-LL	210	2087
TRO-3405-66-NN	210	1697
TRO-3405-66-TT	210	3024
TRO-3405-66-VV	210	3024
TRO-3405-66-YY	210	1697
TRO-3420-16-BB	115	2560
TRO-3420-16-CC	115	896
TRO-3420-16-GG	115	3394
TRO-3420-16-KK	115	1556
TRO-3420-16-LL	115	2010
TRO-3420-16-NN	115	1640
TRO-3420-16-TT	115	2894
TRO-3420-16-VV	115	2894
TRO-3420-16-YY	115	1640
TRO-3420-18-BB	116	2560
TRO-3420-18-CB	116	896
TRO-3420-18-CC	116	896
TRO-3420-18-GB	116	3394
TRO-3420-18-GG	116	3394
TRO-3420-18-KB	116	1556
TRO-3420-18-KK	116	1556
TRO-3420-18-LB	116	2010
TRO-3420-18-LL	116	2010
TRO-3420-18-NB	116	1640
TRO-3420-18-NN	116	1640
TRO-3420-18-TB	116	2894
TRO-3420-18-TT	116	2894
TRO-3420-18-VB	116	2894
TRO-3420-18-VV	116	2894
TRO-3420-18-YB	116	1640
TRO-3420-18-YY	116	1640
TRO-3420-26-CD	123	1689
TRO-3420-27-BB	124	3560
TRO-3420-27-CC	124	1456
TRO-3420-27-GG	124	4669
TRO-3420-27-KK	124	2297
TRO-3420-27-LL	124	3045
TRO-3420-27-NN	124	2376
TRO-3420-27-TT	124	3705
TRO-3420-27-VV	124	3705
TRO-3420-27-YY	124	2376
TRO-3420-28-BB	124	3560
TRO-3420-28-CC	124	1456
TRO-3420-28-GG	124	4669
TRO-3420-28-KK	124	2297
TRO-3420-28-LL	124	3045
TRO-3420-28-NN	124	2376
TRO-3420-28-TT	124	3705
TRO-3420-28-VV	124	3705
TRO-3420-28-YY	124	2376

CODE	PAGE	PRICE
TRO-3420-71-BB	221	3148
TRO-3420-71-CC	221	1271
TRO-3420-71-GG	221	3995
TRO-3420-71-KK	221	2087
TRO-3420-71-LL	221	3037
TRO-3420-71-NN	221	2101
TRO-3420-71-TT	221	3331
TRO-3420-71-VV	221	3331
TRO-3420-71-YY	221	2101
TRO-3420-72-BB	222	3148
TRO-3420-72-CC	222	1271
TRO-3420-72-GG	222	3995
TRO-3420-72-KK	222	2087
TRO-3420-72-LL	222	3037
TRO-3420-72-NN	222	2101
TRO-3420-72-TT	222	3331
TRO-3420-72-VV	222	3331
TRO-3420-72-YY	222	2101
TRO-3420-74-BB	229	3148
TRO-3420-74-CB	229	1271
TRO-3420-74-GB	229	3995
TRO-3420-74-KB	229	2087
TRO-3420-74-LB	229	2903
TRO-3420-74-NB	229	2101
TRO-3420-74-TB	229	3331
TRO-3420-74-VB	229	3331
TRO-3420-74-YB	229	2101
TRO-3950-04-BB	82	4920
TRO-3950-04-CC	82	2109
TRO-3950-04-GG	82	6065
TRO-3950-04-KK	82	3316
TRO-3950-04-LL	82	3948
TRO-3950-04-NN	82	3345
TRO-3950-04-TT	82	5270
TRO-3950-04-VV	82	5270
TRO-3950-04-YY	82	3345
TRO-3950-46-BB	162	5216
TRO-3950-46-CC	162	2251
TRO-3950-46-GG	162	6371
TRO-3950-46-KK	162	3552
TRO-3950-46-LL	162	4349
TRO-3950-46-NN	162	3497
TRO-3950-46-TT	162	5356
TRO-3950-46-VV	162	5356
TRO-3950-46-YY	162	3497
TRO-3950-56-CB	191	2047
TRO-3950-56-CC	191	1986
TRO-3950-56-CF	191	2047
TRO-4201-66-BB	211	2168
TRO-4201-66-CC	211	925
TRO-4201-66-GG	211	3114
TRO-4201-66-KK	211	1509
TRO-4201-66-LL	211	1842
TRO-4201-66-NN	211	1644
TRO-4201-66-TT	211	2676
TRO-4201-66-VV	211	2676
TRO-4201-66-YY	211	1644
TRO-4201-80-BB	284	2407

CODE	PAGE	PRICE
TRO-4201-80-CC	284	936
TRO-4201-80-GG	284	3143
TRO-4201-80-KK	284	1524
TRO-4201-80-LL	284	1883
TRO-4201-80-NN	284	1672
TRO-4201-80-TT	284	2701
TRO-4201-80-VV	284	2701
TRO-4201-80-YY	284	1672
TRO-4202-80-BB	285	2557
TRO-4202-80-CC	285	1011
TRO-4202-80-GG	285	3330
TRO-4202-80-KK	285	1629
TRO-4202-80-LL	285	2018
TRO-4202-80-NN	285	1784
TRO-4202-80-TT	285	2866
TRO-4202-80-VV	285	2866
TRO-4202-80-YY	285	1784
TRO-4205-04-BB	82	2155
TRO-4205-04-CC	82	764
TRO-4205-04-GG	82	2828
TRO-4205-04-KK	82	960
TRO-4205-04-KM	82	1617
TRO-4205-04-LL	82	1483
TRO-4205-04-NN	82	1421
TRO-4205-04-TT	82	2424
TRO-4205-04-VV	82	2424
TRO-4205-04-YY	82	1421
TRO-4206-05-BB	99	2455
TRO-4206-05-CC	99	911
TRO-4206-05-GG	99	3203
TRO-4206-05-KK	99	1227
TRO-4206-05-LL	99	2306
TRO-4206-05-NN	99	1558
TRO-4206-05-TT	99	2754
TRO-4206-05-VV	99	2754
TRO-4206-05-YY	99	1558
TRO-4206-45-BB	147	2075
TRO-4206-45-CC	147	770
TRO-4206-45-GG	147	2728
TRO-4206-45-KK	147	1227
TRO-4206-45-LL	147	1423
TRO-4206-45-NN	147	1612
TRO-4206-45-TT	147	2336
TRO-4206-45-VV	147	2336
TRO-4206-45-YY	147	1612
TRO-4206-46-BB	162	2508
TRO-4206-46-CC	162	1060
TRO-4206-46-GG	162	3453
TRO-4206-46-KK	162	1698
TRO-4206-46-LL	162	2110
TRO-4206-46-NN	162	1800
TRO-4206-46-TT	162	2957
TRO-4206-46-VV	162	2957
TRO-4206-46-YY	162	1800
TRO-4206-66-BB	211	1608
TRO-4206-66-CC	211	764
TRO-4206-66-GG	211	2713
TRO-4206-66-KK	211	1160

## Finishes:

CC = chrome, CD = chrome diamond, CF = smokey chrome, KK = matte black, LL = satin brass, BB = white, NN = brushed nickel, YY = polished nickel, TT = venetian bronze, VV = satin copper, GG = gold, KM = black titanium, CB = chrome white, KB = matte black white, LB = satin brass white, NB = brushed nickel white, YB = polished nickel white, TB = venetian bronze, VB = satin copper white, GB = gold white

# PRICE INDEX

CODE	PAGE	PRICE
TRO-4206-66-LL	211	1414
TRO-4206-66-NN	211	1284
TRO-4206-66-TT	211	2323
TRO-4206-66-VV	211	2323
TRO-4206-66-YY	211	1284
TRO-4211-80-CC	286	836
TRO-4211-80-KK	286	1247
TRO-4212-80-CC	287	866
TRO-4212-80-KK	287	1286
TRO-4215-04-CC	82	680
TRO-4215-04-KK	82	1045
TRO-4216-05-CC	99	770
TRO-4216-05-KK	99	1292
TRO-4216-45-CC	148	740
TRO-4216-45-KK	148	1250
TRO-4216-46-CC	163	890
TRO-4216-51-BB	183	3252
TRO-4216-51-CC	183	1400
TRO-4216-51-CF	183	1443
TRO-4216-51-KK	183	2125
TRO-4216-66-CC	211	640
TRO-4216-66-KK	211	810
TRO-4225-05-CC	99	1140
TRO-4226-46-BB	163	2890
TRO-4226-46-CC	163	1257
TRO-4226-46-GG	163	3809
TRO-4226-46-KK	163	1894
TRO-4226-46-LL	163	2395
TRO-4226-46-NN	163	2008
TRO-4226-46-TT	163	3132
TRO-4226-46-VV	163	3132
TRO-4226-46-YY	163	2008
TRO-4226-56-CB	191	1358
TRO-4226-56-CC	191	1323
TRO-4226-56-CF	191	1358
TRO-4236-46-BB	163	3124
TRO-4236-46-CC	163	1345
TRO-4236-46-GG	163	4131
TRO-4236-46-KK	163	2097
TRO-4236-46-LL	163	2852
TRO-4236-46-NN	163	2259
TRO-4236-46-TT	163	3381
TRO-4236-46-VV	163	3381
TRO-4236-46-YY	163	2259
TRO-4236-56-CB	192	1598
TRO-4236-56-CC	192	1563
TRO-4236-56-CF	192	1598
TRO-4246-56-CB	192	1616
TRO-4246-56-CC	192	1581
TRO-4246-56-CF	192	1616
TRO-4255-56-CB	192	1708
TRO-4255-56-CC	192	1673
TRO-4255-56-CF	192	1708
TRO-4291-51-BB	183	3026
TRO-4291-51-CC	183	1290
TRO-4291-51-CF	183	1340
TRO-4291-51-KK	183	2020
TRO-4291-80-BB	288	2159

CODE	PAGE	PRICE
TRO-4291-80-CC	288	861
TRO-4291-80-GG	288	2744
TRO-4291-80-KK	288	1415
TRO-4291-80-LL	288	1859
TRO-4291-80-NN	288	1475
TRO-4291-80-TT	288	2386
TRO-4291-80-VV	288	2386
TRO-4291-80-YY	288	1475
TRO-4292-80-BB	289	2309
TRO-4292-80-CC	289	936
TRO-4292-80-GG	289	2891
TRO-4292-80-KK	289	1520
TRO-4292-80-LL	289	1994
TRO-4292-80-NN	289	1588
TRO-4292-80-TT	289	2551
TRO-4292-80-VV	289	2551
TRO-4292-80-YY	289	1588
TRO-4296-04-BB	83	1996
TRO-4296-04-CC	83	820
TRO-4296-04-GG	83	2495
TRO-4296-04-KK	83	1299
TRO-4296-04-LL	83	1708
TRO-4296-04-NN	83	1349
TRO-4296-04-TT	83	2271
TRO-4296-04-VV	83	2271
TRO-4296-04-YY	83	1349
TRO-4296-05-BB	100	2435
TRO-4296-05-CC	100	960
TRO-4296-05-GG	100	3067
TRO-4296-05-KK	100	1544
TRO-4296-05-LL	100	2204
TRO-4296-05-NN	100	1638
TRO-4296-05-TT	100	2730
TRO-4296-05-VV	100	2730
TRO-4296-05-YY	100	1638
TRO-4296-46-BB	164	2313
TRO-4296-46-CC	164	1012
TRO-4296-46-GG	164	2985
TRO-4296-46-KK	164	1537
TRO-4296-46-LL	164	1969
TRO-4296-46-NN	164	1612
TRO-4296-46-TT	164	2601
TRO-4296-46-VV	164	2601
TRO-4296-46-YY	164	1612
TRO-4296-56-CB	193	1010
TRO-4296-56-CC	193	975
TRO-4296-56-CF	193	1010
TRO-4297-45-BB	148	1904
TRO-4297-45-CC	148	815
TRO-4297-45-GG	148	2614
TRO-4297-45-KK	148	1308
TRO-4297-45-LL	148	1663
TRO-4297-45-NN	148	1342
TRO-4297-45-TT	148	2331
TRO-4297-45-VV	148	2331
TRO-4297-45-YY	148	1342
TRO-4297-66-BB	212	1684
TRO-4297-66-CC	212	760

CODE	PAGE	PRICE
TRO-4297-66-GG	212	2479
TRO-4297-66-KK	212	1210
TRO-4297-66-LL	212	1523
TRO-4297-66-NN	212	1241
TRO-4297-66-TT	212	2222
TRO-4297-66-VV	212	2222
TRO-4297-66-YY	212	1241
TRO-4301-80-BB	290	2486
TRO-4301-80-CC	290	1043
TRO-4301-80-GG	290	3448
TRO-4301-80-KK	290	1684
TRO-4301-80-LL	290	2005
TRO-4301-80-NN	290	1845
TRO-4301-80-TT	290	2967
TRO-4301-80-VV	290	2967
TRO-4301-80-YY	290	1845
TRO-4302-66-BB	212	2380
TRO-4302-66-CC	212	1055
TRO-4302-66-GG	212	3478
TRO-4302-66-KK	212	1670
TRO-4302-66-LL	212	2050
TRO-4302-66-NN	212	1827
TRO-4302-66-TT	212	2987
TRO-4302-66-VV	212	2987
TRO-4302-66-YY	212	1827
TRO-4302-80-BB	291	2628
TRO-4302-80-CC	291	1118
TRO-4302-80-GG	291	3635
TRO-4302-80-KK	291	1789
TRO-4302-80-LL	291	2125
TRO-4302-80-NN	291	1957
TRO-4302-80-TT	291	3132
TRO-4302-80-VV	291	3132
TRO-4302-80-YY	291	1957
TRO-4305-04-BB	83	2750
TRO-4305-04-CC	83	1095
TRO-4305-04-GG	83	3578
TRO-4305-04-KK	83	1385
TRO-4305-04-KM	83	2088
TRO-4305-04-LL	83	1923
TRO-4305-04-NN	83	1923
TRO-4305-04-TT	83	3081
TRO-4305-04-VV	83	3081
TRO-4305-04-YY	83	1923
TRO-4306-05-BB	100	2930
TRO-4306-05-CC	100	1215
TRO-4306-05-GG	100	3803
TRO-4306-05-KK	100	1883
TRO-4306-05-LL	100	2756
TRO-4306-05-NN	100	2058
TRO-4306-05-TT	100	3279
TRO-4306-05-VV	100	3279
TRO-4306-05-YY	100	2058
TRO-4306-45-BB	148	2796
TRO-4306-45-CC	148	1135
TRO-4306-45-GG	148	3640
TRO-4306-45-KK	148	1624
TRO-4306-45-LL	148	1960

Actual products may differ from pictures. Actual products measures may differ from the measures shown. All CAD prices are subject to change without notice. Effective as of June 2023.

# PRICE INDEX

CODE	PAGE	PRICE
TRO-4306-45-NN	148	1960
TRO-4306-45-TT	148	3136
TRO-4306-45-VV	148	3136
TRO-4306-45-YY	148	1960
TRO-4306-46-BB	164	3158
TRO-4306-46-CC	164	1335
TRO-4306-46-GG	164	4128
TRO-4306-46-KK	164	2065
TRO-4306-46-LL	164	2657
TRO-4306-46-NN	164	2253
TRO-4306-46-TT	164	3565
TRO-4306-46-VV	164	3565
TRO-4306-46-YY	164	2253
TRO-4306-66-BB	212	1874
TRO-4306-66-CC	212	915
TRO-4306-66-GG	212	3128
TRO-4306-66-KK	212	1495
TRO-4306-66-LL	212	1653
TRO-4306-66-NN	212	1505
TRO-4306-66-TT	212	2685
TRO-4306-66-VV	212	2685
TRO-4306-66-YY	212	1505
TRO-4316-04-CC	84	1035
TRO-4316-04-KK	84	1354
TRO-4316-66-CC	213	790
TRO-4316-66-KK	213	1128
TRO-4326-56-CB	193	1678
TRO-4326-56-CC	193	1630
TRO-4326-56-CF	193	1678
TRO-4394-66-BB	213	3010
TRO-4394-66-CC	213	1345
TRO-4394-66-GG	213	4203
TRO-4394-66-KK	213	2107
TRO-4394-66-LL	213	2614
TRO-4394-66-NN	213	2144
TRO-4394-66-TT	213	3631
TRO-4394-66-VV	213	3631
TRO-4394-66-YY	213	2144
TRO-4395-05-BB	100	4500
TRO-4395-05-CC	100	2105
TRO-4395-05-GG	100	5618
TRO-4395-05-KK	100	3072
TRO-4395-05-LL	100	3873
TRO-4395-05-NN	100	3269
TRO-4395-05-TT	100	4775
TRO-4395-05-VV	100	4775
TRO-4395-05-YY	100	3269
TRR-2800-14-BB	107	1864
TRR-2800-14-CC	107	854
TRR-2800-14-GG	107	2692
TRR-2800-14-KK	107	1330
TRR-2800-14-LL	107	1639
TRR-2800-14-NN	107	1438
TRR-2800-14-TT	107	2324
TRR-2800-14-VV	107	2324
TRR-2800-14-YY	107	1438
TRR-2801-80-BB	270	1911
TRR-2801-80-CC	270	770

CODE	PAGE	PRICE
TRR-2801-80-GG	270	2482
TRR-2801-80-KK	270	1226
TRR-2801-80-LL	270	1546
TRR-2801-80-NN	270	1341
TRR-2801-80-TT	270	2139
TRR-2801-80-VV	270	2139
TRR-2801-80-YY	270	1341
TRR-2802-80-BB	271	2001
TRR-2802-80-CC	271	815
TRR-2802-80-GG	271	2594
TRR-2802-80-KK	271	1289
TRR-2802-80-LL	271	1764
TRR-2802-80-NN	271	1408
TRR-2802-80-TT	271	2238
TRR-2802-80-VV	271	2238
TRR-2802-80-YY	271	1408
TRR-2805-04-BB	80	1919
TRR-2805-04-CC	80	774
TRR-2805-04-GG	80	2492
TRR-2805-04-KK	80	1060
TRR-2805-04-LL	80	1731
TRR-2805-04-NN	80	1518
TRR-2805-04-TT	80	2148
TRR-2805-04-VV	80	2148
TRR-2805-04-YY	80	1518
TRR-2805-45-BB	145	1988
TRR-2805-45-CC	145	824
TRR-2805-45-GG	145	2617
TRR-2805-45-KK	145	1302
TRR-2805-45-LL	145	1603
TRR-2805-45-NN	145	1422
TRR-2805-45-TT	145	2258
TRR-2805-45-VV	145	2258
TRR-2805-45-YY	145	1422
TRR-2805-66-BB	208	1709
TRR-2805-66-CC	208	794
TRR-2805-66-GG	208	2542
TRR-2805-66-KK	208	1245
TRR-2805-66-LL	208	1524
TRR-2805-66-NN	208	1318
TRR-2805-66-TT	208	2192
TRR-2805-66-VV	208	2192
TRR-2805-66-YY	208	1318
TRR-2805-95-BB	97	2319
TRR-2805-95-CC	97	974
TRR-2805-95-GG	97	2992
TRR-2805-95-KK	97	1512
TRR-2805-95-LL	97	2185
TRR-2805-95-NN	97	1579
TRR-2805-95-TT	97	2588
TRR-2805-95-VV	97	2588
TRR-2805-95-YY	97	1579
TRR-2811-80-CC	272	800
TRR-2811-80-KK	272	1268
TRR-2812-80-CC	273	830
TRR-2812-80-KK	273	1310
TRR-2815-04-CC	80	744
TRR-2815-04-KK	80	1190

CODE	PAGE	PRICE
TRR-2815-45-CC	146	739
TRR-2815-45-KK	146	1260
TRR-2815-46-CC	161	824
TRR-2815-46-KK	161	1302
TRR-2815-66-CC	208	644
TRR-2815-95-CC	98	715
TRR-2816-66-CC	209	609
TRR-2816-66-KK	209	805
TRR-2826-66-CC	209	604
TRR-2826-66-KK	209	799
TRR-2891-80-BB	274	1589
TRR-2891-80-CC	274	702
TRR-2891-80-GG	274	2312
TRR-2891-80-KK	274	1131
TRR-2891-80-LL	274	1497
TRR-2891-80-NN	274	1234
TRR-2891-80-TT	274	1990
TRR-2891-80-VV	274	1990
TRR-2891-80-YY	274	1234
TRR-2892-80-BB	275	1801
TRR-2892-80-CC	275	747
TRR-2892-80-GG	275	2398
TRR-2892-80-KK	275	1194
TRR-2892-80-LL	275	1641
TRR-2892-80-NN	275	1288
TRR-2892-80-TT	275	2089
TRR-2892-80-VV	275	2089
TRR-2892-80-YY	275	1288
TRR-2896-04-BB	80	1877
TRR-2896-04-CC	80	794
TRR-2896-04-GG	80	2476
TRR-2896-04-KK	80	1251
TRR-2896-04-LL	80	1682
TRR-2896-04-NN	80	1359
TRR-2896-04-TT	80	2192
TRR-2896-04-VV	80	2192
TRR-2896-04-YY	80	1359
TRR-2896-05-BB	98	2003
TRR-2896-05-CC	98	824
TRR-2896-05-GG	98	2587
TRR-2896-05-KK	98	1308
TRR-2896-05-LL	98	1907
TRR-2896-05-NN	98	1340
TRR-2896-05-TT	98	2267
TRR-2896-05-VV	98	2267
TRR-2896-05-YY	98	1340
TRR-2896-45-BB	146	1664
TRR-2896-45-CC	146	779
TRR-2896-45-GG	146	2460
TRR-2896-45-KK	146	1212
TRR-2896-45-LL	146	1554
TRR-2896-45-NN	146	1282
TRR-2896-45-TT	146	2159
TRR-2896-45-VV	146	2159
TRR-2896-45-YY	146	1282
TRR-2896-46-BB	161	1819
TRR-2896-46-CC	161	836
TRR-2896-46-GG	161	2629

## Finishes:

CC = chrome, CD = chrome diamond, CF = smokey chrome, KK = matte black, LL = satin brass, BB = white, NN = brushed nickel, YY = polished nickel, TT = venetian bronze, VV = satin copper, GG = gold, KM = black titanium, CB = chrome white, KB = matte black white, LB = satin brass white, NB = brushed nickel white, YB = polished nickel white, TB = venetian bronze, VB = satin copper white, GB = gold white

# PRICE INDEX

CODE	PAGE	PRICE
TRR-2896-46-KK	161	1277
TRR-2896-46-LL	161	1669
TRR-2896-46-NN	161	1377
TRR-2896-46-TT	161	2269
TRR-2896-46-VV	161	2269
TRR-2896-46-YY	161	1377
TRR-2896-66-BB	209	1633
TRR-2896-66-CC	209	769
TRR-2896-66-GG	209	2424
TRR-2896-66-KK	209	1175
TRR-2896-66-LL	209	1531
TRR-2896-66-NN	209	1263
TRR-2896-66-TT	209	2137
TRR-2896-66-VV	209	2137
TRR-2896-66-YY	209	1263
TRR-2901-80-CC	276	832
TRR-2902-80-CC	277	882
TRR-2915-04-CC	81	756
TRR-2915-04-KK	81	1212
TRR-2915-45-CC	146	796
TRR-2915-45-KK	146	1268
TRR-2915-66-CC	210	776
TRR-3301-80-BB	278	1701
TRR-3301-80-CC	278	796
TRR-3301-80-GG	278	2472
TRR-3301-80-KK	278	1260
TRR-3301-80-LL	278	1597
TRR-3301-80-NN	278	1237
TRR-3301-80-TT	278	2001
TRR-3301-80-VV	278	2001
TRR-3301-80-YY	278	1237
TRR-3302-04-BB	81	2443
TRR-3302-04-CC	81	1211
TRR-3302-04-GG	81	3325
TRR-3302-04-KK	81	1840
TRR-3302-04-LL	81	2271
TRR-3302-04-NN	81	1767
TRR-3302-04-TT	81	2968
TRR-3302-04-VV	81	2968
TRR-3302-04-YY	81	1767
TRR-3302-45-BB	147	2617
TRR-3302-45-CC	147	1176
TRR-3302-45-GG	147	3577
TRR-3302-45-KK	147	1934
TRR-3302-45-LL	147	2425
TRR-3302-45-NN	147	1899
TRR-3302-45-TT	147	3074
TRR-3302-45-VV	147	3074
TRR-3302-45-YY	147	1899
TRR-3302-46-BB	162	2467
TRR-3302-46-CC	162	1031
TRR-3302-46-GG	162	3392
TRR-3302-46-KK	162	1753
TRR-3302-46-LL	162	2301
TRR-3302-46-NN	162	1753
TRR-3302-46-TT	162	2947
TRR-3302-46-VV	162	2947
TRR-3302-46-YY	162	1753

CODE	PAGE	PRICE
TRR-3302-47-Bx	175	3771
TRR-3302-47-Cx	175	1720
TRR-3302-47-Gx	175	4994
TRR-3302-47-Kx	175	2997
TRR-3302-47-Lx	175	3632
TRR-3302-47-Nx	175	2697
TRR-3302-47-Tx	175	3919
TRR-3302-47-Vx	175	3919
TRR-3302-47-Yx	175	2697
TRR-3302-66-BB	210	2583
TRR-3302-66-CC	210	1178
TRR-3302-66-GG	210	3526
TRR-3302-66-KK	210	1935
TRR-3302-66-LL	210	2391
TRR-3302-66-NN	210	1875
TRR-3302-66-TT	210	3026
TRR-3302-66-VV	210	3026
TRR-3302-66-YY	210	1875
TRR-3302-80-BB	280	1851
TRR-3302-80-CC	280	871
TRR-3302-80-GG	280	2619
TRR-3302-80-KK	280	1365
TRR-3302-80-LL	280	1732
TRR-3302-80-NN	280	1350
TRR-3302-80-TT	280	2166
TRR-3302-80-VV	280	2166
TRR-3302-80-YY	280	1350
TRR-3303-47-Bx	175	3944
TRR-3303-47-Cx	175	1798
TRR-3303-47-Gx	175	5362
TRR-3303-47-Kx	175	3140
TRR-3303-47-Lx	175	3820
TRR-3303-47-Nx	175	2882
TRR-3303-47-Tx	175	4388
TRR-3303-47-Vx	175	4388
TRR-3303-47-Yx	175	2882
TRR-3352-47-Bx	176	3914
TRR-3352-47-Cx	176	1720
TRR-3352-47-Gx	176	5104
TRR-3352-47-Kx	176	2960
TRR-3352-47-Lx	176	3717
TRR-3352-47-Nx	176	2810
TRR-3352-47-Tx	176	3919
TRR-3352-47-Vx	176	3919
TRR-3352-47-Yx	176	2810
TRR-3405-04-BB	81	2597
TRR-3405-04-CC	81	966
TRR-3405-04-GG	81	3569
TRR-3405-04-KK	81	1659
TRR-3405-04-LL	81	2040
TRR-3405-04-NN	81	1770
TRR-3405-04-TT	81	2987
TRR-3405-04-VV	81	2987
TRR-3405-04-YY	81	1770
TRR-3405-05-BB	98	3231
TRR-3405-05-CC	98	1351
TRR-3405-05-GG	98	4299
TRR-3405-05-KK	98	2090

CODE	PAGE	PRICE
TRR-3405-05-LL	98	2790
TRR-3405-05-NN	98	2194
TRR-3405-05-TT	98	3385
TRR-3405-05-VV	98	3385
TRR-3405-05-YY	98	2194
TRR-3405-45-BB	147	2766
TRR-3405-45-CC	147	1117
TRR-3405-45-GG	147	3884
TRR-3405-45-KK	147	1779
TRR-3405-45-LL	147	2195
TRR-3405-45-NN	147	1902
TRR-3405-45-TT	147	3098
TRR-3405-45-VV	147	3098
TRR-3405-45-YY	147	1902
TRR-3405-66-BB	210	2443
TRR-3405-66-CC	210	1068
TRR-3405-66-GG	210	3607
TRR-3405-66-KK	210	1690
TRR-3405-66-LL	210	2087
TRR-3405-66-NN	210	1697
TRR-3405-66-TT	210	3024
TRR-3405-66-VV	210	3024
TRR-3405-66-YY	210	1697
TRR-3420-16-BB	115	2560
TRR-3420-16-CC	115	896
TRR-3420-16-GG	115	3394
TRR-3420-16-KK	115	1556
TRR-3420-16-LL	115	2010
TRR-3420-16-NN	115	1640
TRR-3420-16-TT	115	2894
TRR-3420-16-VV	115	2894
TRR-3420-16-YY	115	1640
TRR-3420-18-BB	116	2560
TRR-3420-18-CB	116	896
TRR-3420-18-CC	116	896
TRR-3420-18-GB	116	3394
TRR-3420-18-GG	116	3394
TRR-3420-18-KB	116	1556
TRR-3420-18-KK	116	1556
TRR-3420-18-LB	116	2010
TRR-3420-18-LL	116	2010
TRR-3420-18-NB	116	1640
TRR-3420-18-NN	116	1640
TRR-3420-18-TB	116	2894
TRR-3420-18-TT	116	2894
TRR-3420-18-VB	116	2894
TRR-3420-18-VV	116	2894
TRR-3420-18-YB	116	1640
TRR-3420-18-YY	116	1640
TRR-3420-26-CD	123	1689
TRR-3420-27-BB	124	3560
TRR-3420-27-CC	124	1456
TRR-3420-27-GG	124	4669
TRR-3420-27-KK	124	2297
TRR-3420-27-LL	124	3045
TRR-3420-27-NN	124	2376
TRR-3420-27-TT	124	3705
TRR-3420-27-VV	124	3705

Actual products may differ from pictures. Actual products measures may differ from the measures shown. All CAD prices are subject to change without notice. Effective as of June 2023.



# PRICE INDEX

CODE	PAGE	PRICE
TRR-3420-27-YY	124	2376
TRR-3420-28-BB	124	3560
TRR-3420-28-CC	124	1456
TRR-3420-28-GG	124	4669
TRR-3420-28-KK	124	2297
TRR-3420-28-LL	124	3045
TRR-3420-28-NN	124	2376
TRR-3420-28-TT	124	3705
TRR-3420-28-VV	124	3705
TRR-3420-28-YY	124	2376
TRR-3420-71-BB	221	3148
TRR-3420-71-CC	221	1271
TRR-3420-71-GG	221	3995
TRR-3420-71-KK	221	2087
TRR-3420-71-LL	221	3037
TRR-3420-71-NN	221	2101
TRR-3420-71-TT	221	3331
TRR-3420-71-VV	221	3331
TRR-3420-71-YY	221	2101
TRR-3420-72-BB	222	3148
TRR-3420-72-CC	222	1271
TRR-3420-72-GG	222	3995
TRR-3420-72-KK	222	2087
TRR-3420-72-LL	222	3037
TRR-3420-72-NN	222	2101
TRR-3420-72-TT	222	3331
TRR-3420-72-VV	222	3331
TRR-3420-72-YY	222	2101
TRR-3420-74-BB	229	3148
TRR-3420-74-CB	229	1271
TRR-3420-74-GB	229	3995
TRR-3420-74-KB	229	2087
TRR-3420-74-LB	229	2903
TRR-3420-74-NB	229	2101
TRR-3420-74-TB	229	3331
TRR-3420-74-VB	229	3331
TRR-3420-74-YB	229	2101
TRR-3950-04-BB	82	4920
TRR-3950-04-CC	82	2109
TRR-3950-04-GG	82	6065
TRR-3950-04-KK	82	3316
TRR-3950-04-LL	82	3948
TRR-3950-04-NN	82	3345
TRR-3950-04-TT	82	5270
TRR-3950-04-VV	82	5270
TRR-3950-04-YY	82	3345
TRR-3950-46-BB	162	5216
TRR-3950-46-CC	162	2251
TRR-3950-46-GG	162	6371
TRR-3950-46-KK	162	3552
TRR-3950-46-LL	162	4349
TRR-3950-46-NN	162	3497
TRR-3950-46-TT	162	5356
TRR-3950-46-VV	162	5356
TRR-3950-46-YY	162	3497
TRR-3950-56-CB	191	2047
TRR-3950-56-CC	191	1986
TRR-3950-56-CF	191	2047

CODE	PAGE	PRICE
TRR-4201-66-BB	211	2168
TRR-4201-66-CC	211	925
TRR-4201-66-GG	211	3114
TRR-4201-66-KK	211	1509
TRR-4201-66-LL	211	1842
TRR-4201-66-NN	211	1644
TRR-4201-66-TT	211	2676
TRR-4201-66-VV	211	2676
TRR-4201-66-YY	211	1644
TRR-4201-80-BB	284	2407
TRR-4201-80-CC	284	936
TRR-4201-80-GG	284	3143
TRR-4201-80-KK	284	1524
TRR-4201-80-LL	284	1883
TRR-4201-80-NN	284	1672
TRR-4201-80-TT	284	2701
TRR-4201-80-VV	284	2701
TRR-4201-80-YY	284	1672
TRR-4202-80-BB	285	2557
TRR-4202-80-CC	285	1011
TRR-4202-80-GG	285	3330
TRR-4202-80-KK	285	1629
TRR-4202-80-LL	285	2018
TRR-4202-80-NN	285	1784
TRR-4202-80-TT	285	2866
TRR-4202-80-VV	285	2866
TRR-4202-80-YY	285	1784
TRR-4205-04-BB	82	2155
TRR-4205-04-CC	82	764
TRR-4205-04-GG	82	2828
TRR-4205-04-KK	82	960
TRR-4205-04-KM	82	1617
TRR-4205-04-LL	82	1483
TRR-4205-04-NN	82	1421
TRR-4205-04-TT	82	2424
TRR-4205-04-VV	82	2424
TRR-4205-04-YY	82	1421
TRR-4206-05-BB	99	2455
TRR-4206-05-CC	99	911
TRR-4206-05-GG	99	3203
TRR-4206-05-KK	99	1227
TRR-4206-05-LL	99	2306
TRR-4206-05-NN	99	1558
TRR-4206-05-TT	99	2754
TRR-4206-05-VV	99	2754
TRR-4206-05-YY	99	1558
TRR-4206-45-BB	147	2075
TRR-4206-45-CC	147	770
TRR-4206-45-GG	147	2728
TRR-4206-45-KK	147	1227
TRR-4206-45-LL	147	1423
TRR-4206-45-NN	147	1612
TRR-4206-45-TT	147	2336
TRR-4206-45-VV	147	2336
TRR-4206-45-YY	147	1612
TRR-4206-46-BB	162	2508
TRR-4206-46-CC	162	1060
TRR-4206-46-GG	162	3453

CODE	PAGE	PRICE
TRR-4206-46-KK	162	1698
TRR-4206-46-LL	162	2110
TRR-4206-46-NN	162	1800
TRR-4206-46-TT	162	2957
TRR-4206-46-VV	162	2957
TRR-4206-46-YY	162	1800
TRR-4206-66-BB	211	1608
TRR-4206-66-CC	211	764
TRR-4206-66-GG	211	2713
TRR-4206-66-KK	211	1160
TRR-4206-66-LL	211	1414
TRR-4206-66-NN	211	1284
TRR-4206-66-TT	211	2323
TRR-4206-66-VV	211	2323
TRR-4206-66-YY	211	1284
TRR-4211-80-CC	286	836
TRR-4211-80-KK	286	1247
TRR-4212-80-CC	287	866
TRR-4212-80-KK	287	1286
TRR-4215-04-CC	82	680
TRR-4215-04-KK	82	1045
TRR-4216-05-CC	99	770
TRR-4216-05-KK	99	1292
TRR-4216-45-CC	148	740
TRR-4216-45-KK	148	1250
TRR-4216-46-CC	163	890
TRR-4216-51-BB	183	3252
TRR-4216-51-CC	183	1400
TRR-4216-51-CF	183	1443
TRR-4216-51-KK	183	2125
TRR-4216-66-CC	211	640
TRR-4216-66-KK	211	810
TRR-4225-05-CC	99	1140
TRR-4226-46-BB	163	2890
TRR-4226-46-CC	163	1257
TRR-4226-46-GG	163	3809
TRR-4226-46-KK	163	1894
TRR-4226-46-LL	163	2395
TRR-4226-46-NN	163	2008
TRR-4226-46-TT	163	3132
TRR-4226-46-VV	163	3132
TRR-4226-46-YY	163	2008
TRR-4226-56-CB	191	1358
TRR-4226-56-CC	191	1323
TRR-4226-56-CF	191	1358
TRR-4236-56-CB	192	1598
TRR-4236-56-CC	192	1563
TRR-4236-56-CF	192	1598
TRR-4255-56-CB	192	1708
TRR-4255-56-CC	192	1673
TRR-4255-56-CF	192	1708
TRR-4291-51-BB	183	3026
TRR-4291-51-CC	183	1290
TRR-4291-51-CF	183	1340
TRR-4291-51-KK	183	2020
TRR-4291-80-BB	288	2159
TRR-4291-80-CC	288	861
TRR-4291-80-GG	288	2744

## Finishes:

CC = chrome, CD = chrome diamond, CF = smokey chrome, KK = matte black, LL = satin brass, BB = white, NN = brushed nickel, YY = polished nickel, TT = venetian bronze, VV = satin copper, GG = gold, KM = black titanium, CB = chrome white, KB = matte black white, LB = satin brass white, NB = brushed nickel white, YB = polished nickel white, TB = venetian bronze, VB = satin copper white, GB = gold white

# PRICE INDEX

CODE	PAGE	PRICE
TRR-4291-80-KK	288	1415
TRR-4291-80-LL	288	1859
TRR-4291-80-NN	288	1475
TRR-4291-80-TT	288	2386
TRR-4291-80-VV	288	2386
TRR-4291-80-YY	288	1475
TRR-4292-80-BB	289	2309
TRR-4292-80-CC	289	936
TRR-4292-80-GG	289	2891
TRR-4292-80-KK	289	1520
TRR-4292-80-LL	289	1994
TRR-4292-80-NN	289	1588
TRR-4292-80-TT	289	2551
TRR-4292-80-VV	289	2551
TRR-4292-80-YY	289	1588
TRR-4296-04-BB	83	1996
TRR-4296-04-CC	83	820
TRR-4296-04-GG	83	2495
TRR-4296-04-KK	83	1299
TRR-4296-04-LL	83	1708
TRR-4296-04-NN	83	1349
TRR-4296-04-TT	83	2271
TRR-4296-04-VV	83	2271
TRR-4296-04-YY	83	1349
TRR-4296-05-BB	100	2435
TRR-4296-05-CC	100	960
TRR-4296-05-GG	100	3067
TRR-4296-05-KK	100	1544
TRR-4296-05-LL	100	2204
TRR-4296-05-NN	100	1638
TRR-4296-05-TT	100	2730
TRR-4296-05-VV	100	2730
TRR-4296-05-YY	100	1638
TRR-4296-46-BB	164	2313
TRR-4296-46-CC	164	1012
TRR-4296-46-GG	164	2985
TRR-4296-46-KK	164	1537
TRR-4296-46-LL	164	1969
TRR-4296-46-NN	164	1612
TRR-4296-46-TT	164	2601
TRR-4296-46-VV	164	2601
TRR-4296-46-YY	164	1612
TRR-4296-56-CB	193	1010
TRR-4296-56-CC	193	975
TRR-4296-56-CF	193	1010
TRR-4297-45-BB	148	1904
TRR-4297-45-CC	148	815
TRR-4297-45-GG	148	2614
TRR-4297-45-KK	148	1308
TRR-4297-45-LL	148	1663
TRR-4297-45-NN	148	1342
TRR-4297-45-TT	148	2331
TRR-4297-45-VV	148	2331
TRR-4297-45-YY	148	1342
TRR-4297-66-BB	212	1684
TRR-4297-66-CC	212	760
TRR-4297-66-GG	212	2479
TRR-4297-66-KK	212	1210

CODE	PAGE	PRICE
TRR-4297-66-LL	212	1523
TRR-4297-66-NN	212	1241
TRR-4297-66-TT	212	2222
TRR-4297-66-VV	212	2222
TRR-4297-66-YY	212	1241
TRR-4301-80-BB	290	2486
TRR-4301-80-CC	290	1043
TRR-4301-80-GG	290	3448
TRR-4301-80-KK	290	1684
TRR-4301-80-LL	290	2005
TRR-4301-80-NN	290	1845
TRR-4301-80-TT	290	2967
TRR-4301-80-VV	290	2967
TRR-4301-80-YY	290	1845
TRR-4302-66-BB	212	2380
TRR-4302-66-CC	212	1055
TRR-4302-66-GG	212	3478
TRR-4302-66-KK	212	1670
TRR-4302-66-LL	212	2050
TRR-4302-66-NN	212	1827
TRR-4302-66-TT	212	2987
TRR-4302-66-VV	212	2987
TRR-4302-66-YY	212	1827
TRR-4302-80-BB	291	2628
TRR-4302-80-CC	291	1118
TRR-4302-80-GG	291	3635
TRR-4302-80-KK	291	1789
TRR-4302-80-LL	291	2125
TRR-4302-80-NN	291	1957
TRR-4302-80-TT	291	3132
TRR-4302-80-VV	291	3132
TRR-4302-80-YY	291	1957
TRR-4305-04-BB	83	2750
TRR-4305-04-CC	83	1095
TRR-4305-04-GG	83	3578
TRR-4305-04-KK	83	1385
TRR-4305-04-KM	83	2088
TRR-4305-04-LL	83	1923
TRR-4305-04-NN	83	1923
TRR-4305-04-TT	83	3081
TRR-4305-04-VV	83	3081
TRR-4305-04-YY	83	1923
TRR-4306-05-BB	100	2930
TRR-4306-05-CC	100	1215
TRR-4306-05-GG	100	3803
TRR-4306-05-KK	100	1883
TRR-4306-05-LL	100	2756
TRR-4306-05-NN	100	2058
TRR-4306-05-TT	100	3279
TRR-4306-05-VV	100	3279
TRR-4306-05-YY	100	2058
TRR-4306-45-BB	148	2796
TRR-4306-45-CC	148	1135
TRR-4306-45-GG	148	3640
TRR-4306-45-KK	148	1624
TRR-4306-45-LL	148	1960
TRR-4306-45-NN	148	1960
TRR-4306-45-TT	148	3136

CODE	PAGE	PRICE
TRR-4306-45-VV	148	3136
TRR-4306-45-YY	148	1960
TRR-4306-46-BB	164	3158
TRR-4306-46-CC	164	1335
TRR-4306-46-GG	164	4128
TRR-4306-46-KK	164	2065
TRR-4306-46-LL	164	2657
TRR-4306-46-NN	164	2253
TRR-4306-46-TT	164	3565
TRR-4306-46-VV	164	3565
TRR-4306-46-YY	164	2253
TRR-4306-66-BB	212	1874
TRR-4306-66-CC	212	915
TRR-4306-66-GG	212	3128
TRR-4306-66-KK	212	1495
TRR-4306-66-LL	212	1653
TRR-4306-66-NN	212	1505
TRR-4306-66-TT	212	2685
TRR-4306-66-VV	212	2685
TRR-4306-66-YY	212	1505
TRR-4316-04-CC	84	1035
TRR-4316-04-KK	84	1354
TRR-4316-66-CC	213	790
TRR-4316-66-KK	213	1128
TRR-4326-56-CB	193	1678
TRR-4326-56-CC	193	1630
TRR-4326-56-CF	193	1678
TRR-4394-66-BB	213	3010
TRR-4394-66-CC	213	1345
TRR-4394-66-GG	213	4203
TRR-4394-66-KK	213	2107
TRR-4394-66-LL	213	2614
TRR-4394-66-NN	213	2144
TRR-4394-66-TT	213	3631
TRR-4394-66-VV	213	3631
TRR-4394-66-YY	213	2144
TRR-4395-05-BB	100	4500
TRR-4395-05-CC	100	2105
TRR-4395-05-GG	100	5618
TRR-4395-05-KK	100	3072
TRR-4395-05-LL	100	3873
TRR-4395-05-NN	100	3269
TRR-4395-05-TT	100	4775
TRR-4395-05-VV	100	4775
TRR-4395-05-YY	100	3269
VAL-2615-01-CC	343	648
VAL-2615-01-NN	343	907
VAL-2650-00-BB	343	950
VAL-2650-00-CC	343	475
VAL-2650-00-GG	343	1188
VAL-2650-00-KK	343	665
VAL-2650-00-LL	343	860
VAL-2650-00-NN	343	665
VAL-2650-00-TT	343	1045
VAL-2650-00-VV	343	1045
VAL-2650-00-YY	343	665

Actual products may differ from pictures. Actual products measures may differ from the measures shown. All CAD prices are subject to change without notice. Effective as of June 2023.















BARILDESIGN.COM

1 800 463.3871  
1 877 693.3005 [fax]  
info@barildesign.com

   @barildesign

---

MONTREAL | DESIGN STUDIO

5394, blvd. St-Laurent  
Montreal (Quebec)  
Canada H2T 1S1

TROIS-RIVIERES | HEAD OFFICE

579, blvd. Ste-Madeleine  
Trois-Rivieres (Quebec)  
Canada G8T 9J8