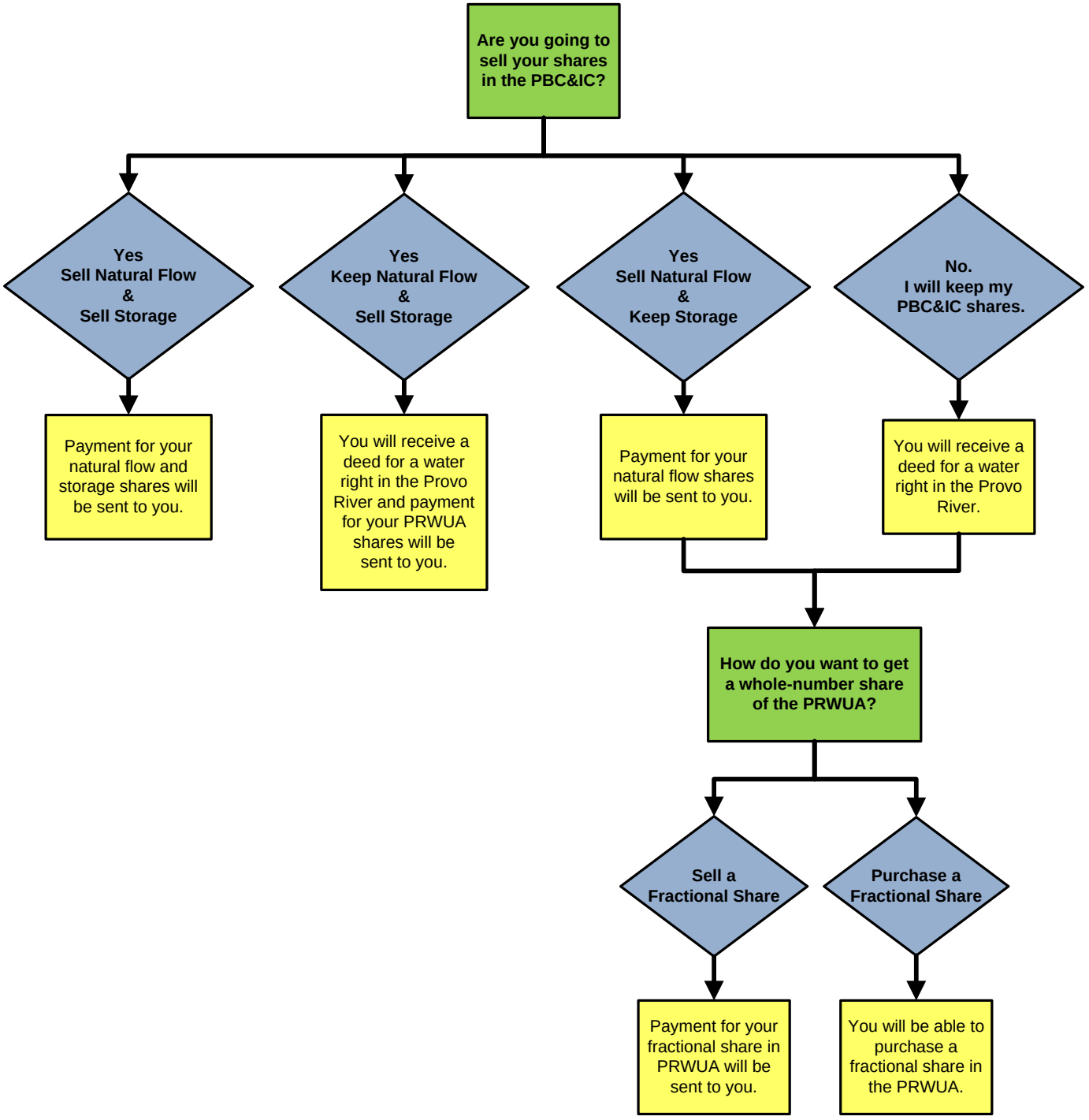Decision Tree for Disposing of Provo Bench Canal and Irrigation Company Shares