

**EMILY MOORE**  
z5676301  
Assessment Task 1 – Part C

**Plagiarism Declaration**

I declare that this assessment item is my own work, except where acknowledged, and has not been submitted for academic credit elsewhere. All the works submitted in this assessment were produced during this academic term. All reasonable care has been taken to ensure that no other person has been able to copy this work either in paper or electronic form. I certify that I have read and understood the University rules in respect of Student Academic Misconduct.

# PHOTOGRAPHS



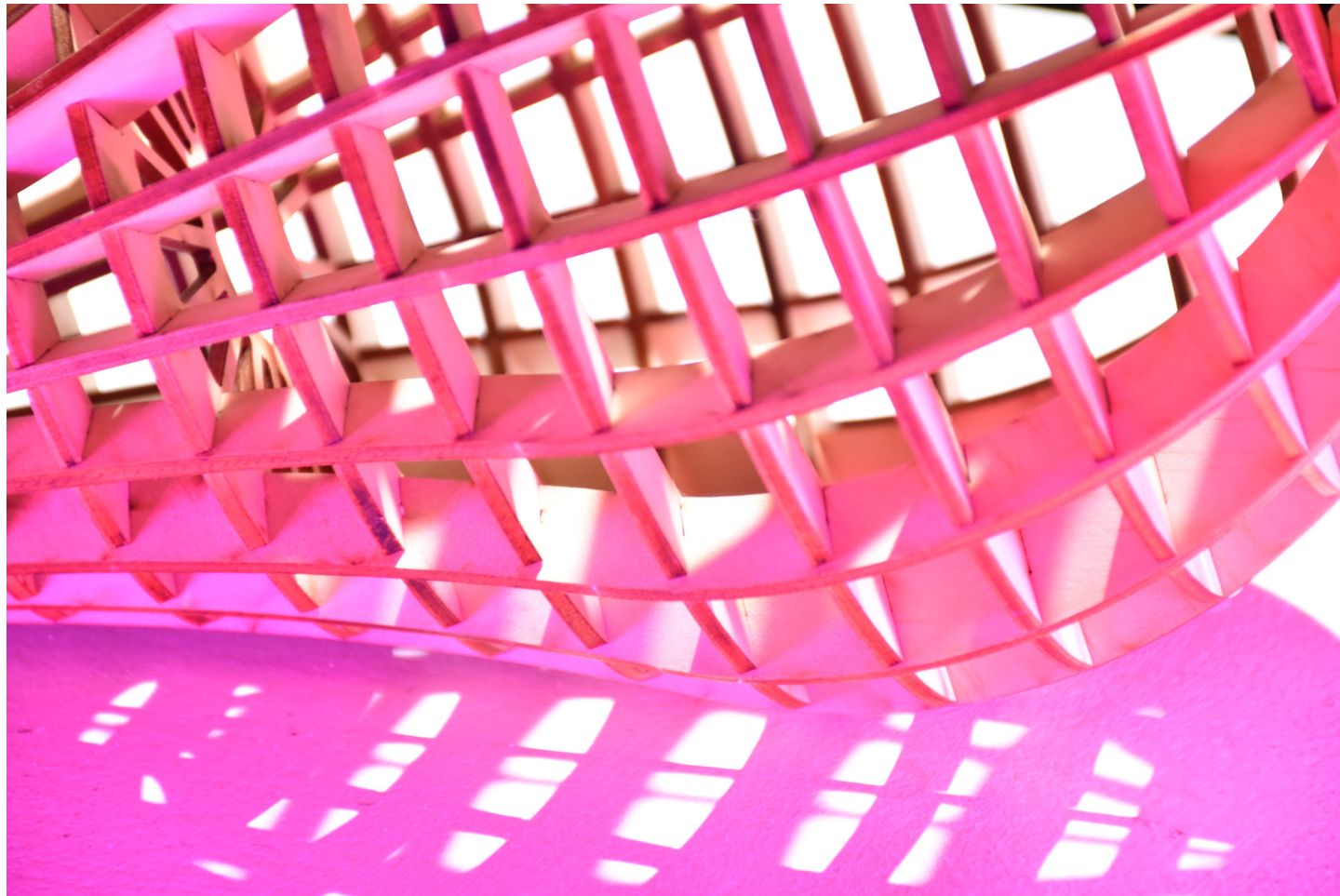

Color



Experimentation with lighting

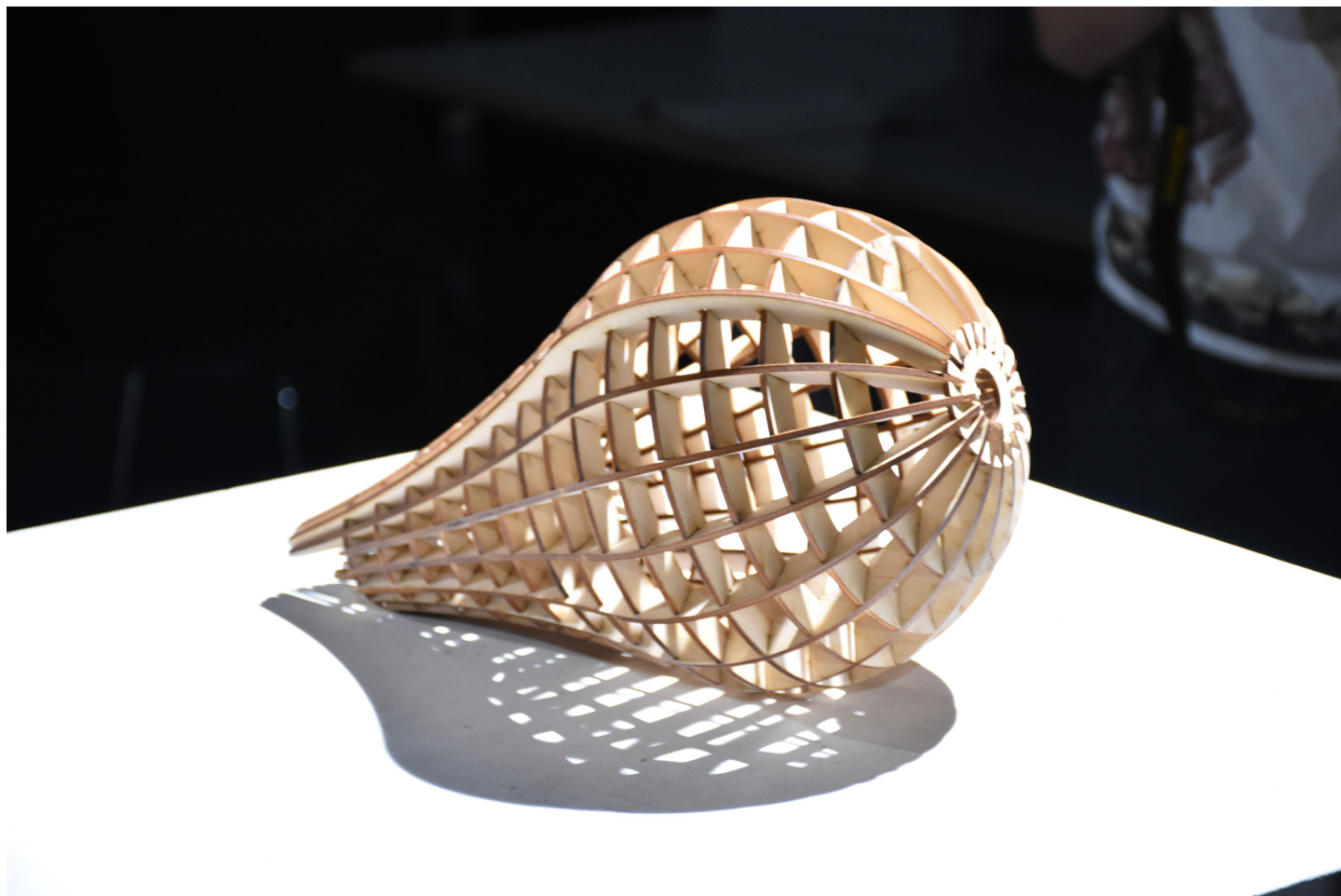

Texture



Object: synthetic flower



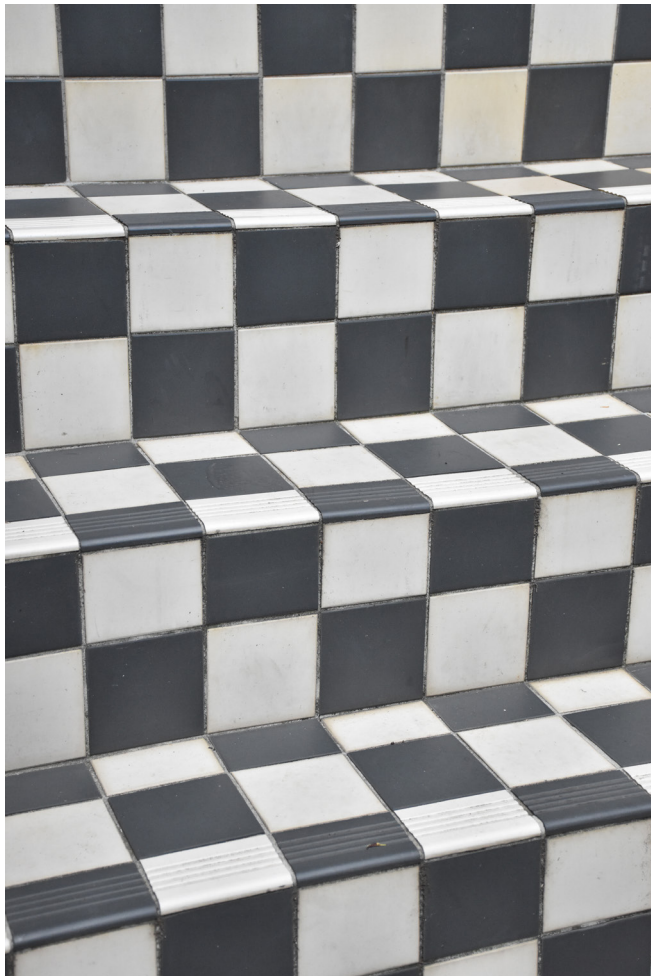



Pattern

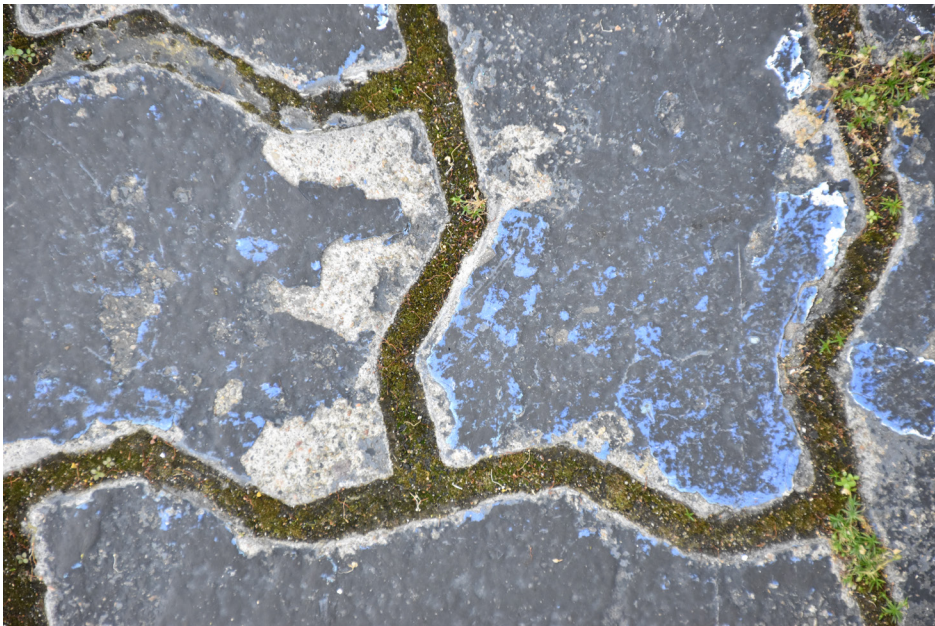

Abstraction



Rule of Thirds



Contrast



Abstraction

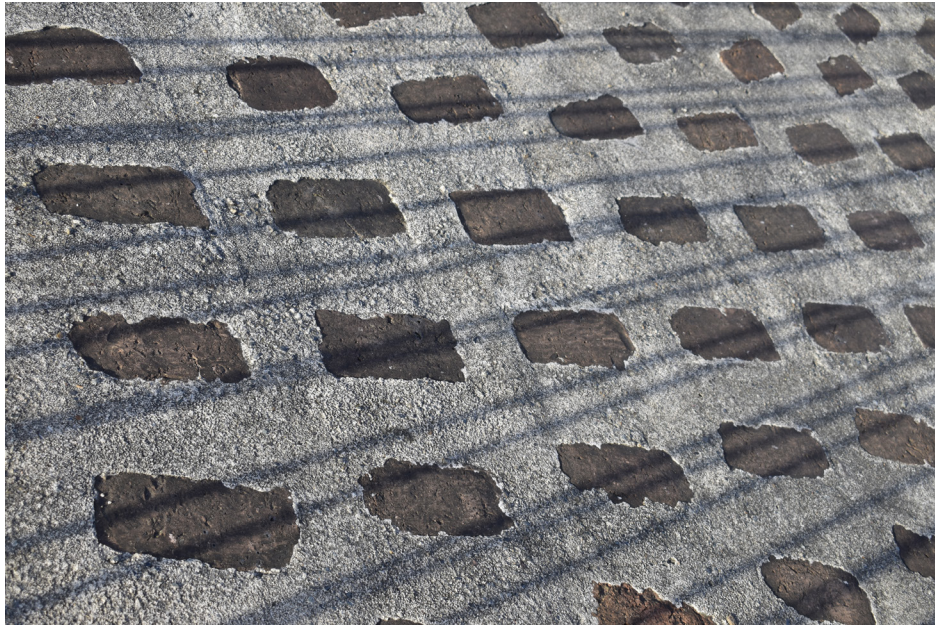

Rule of Thirds





**MARKS**





Ink with stain remover



Blowing ink with straw



Ink with variety of paintbrushes



Marking ink with kale

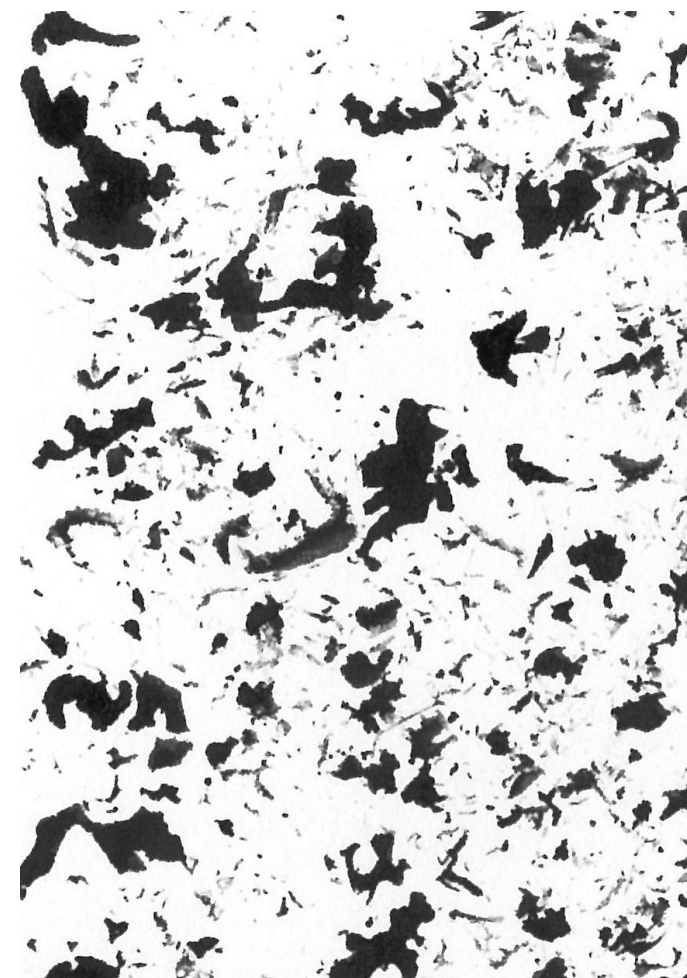
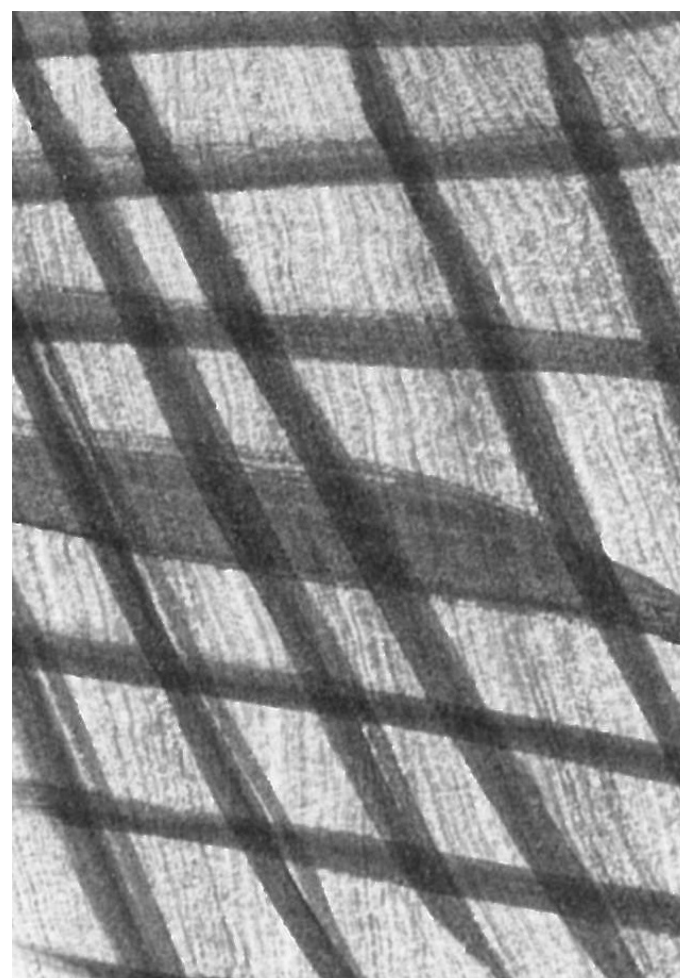



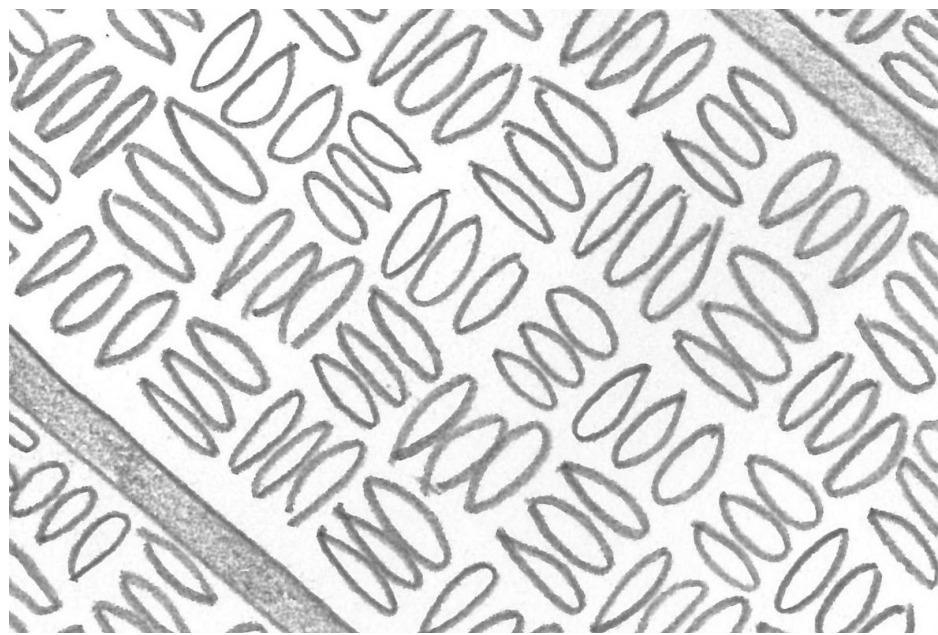
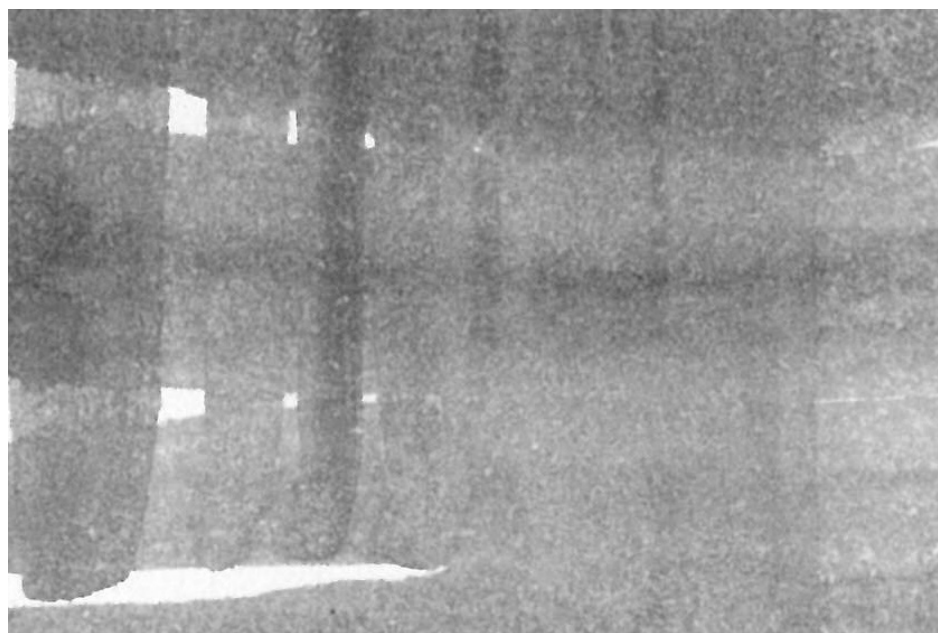
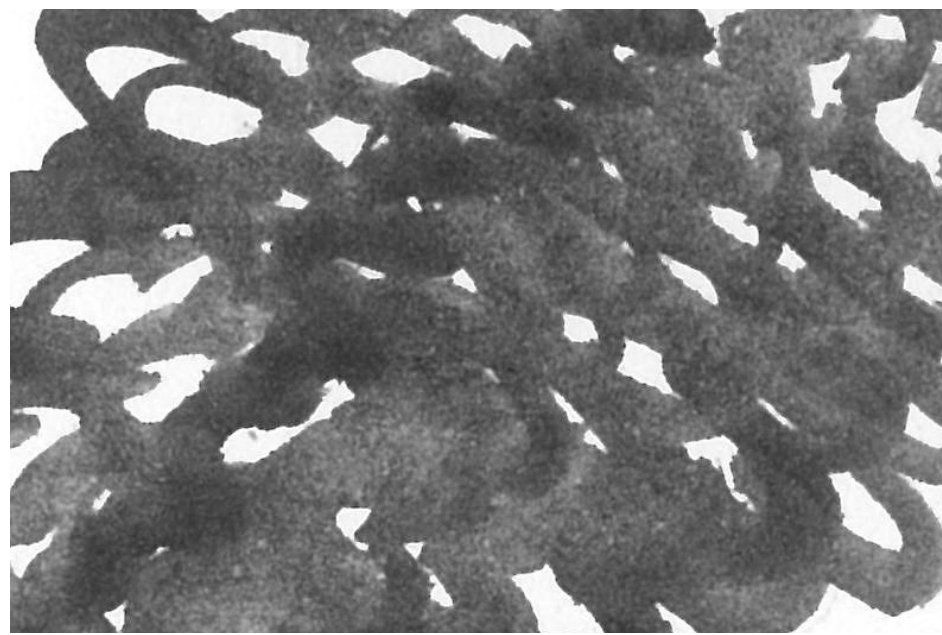
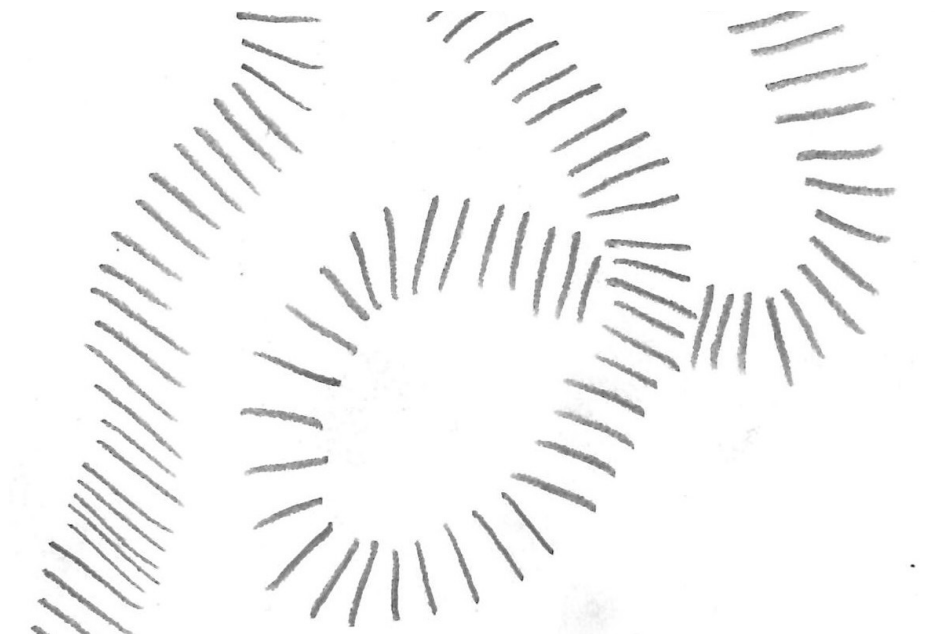
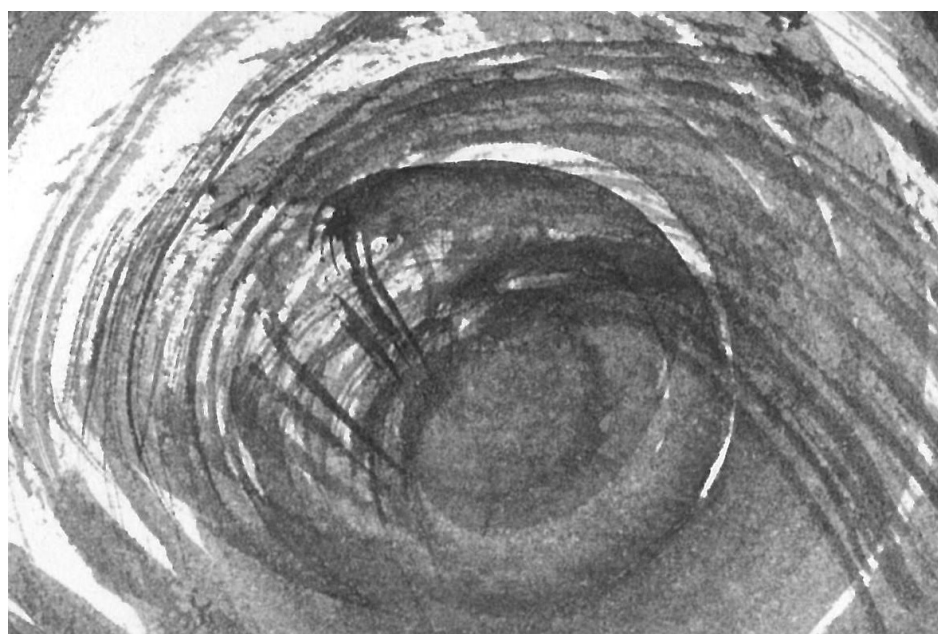
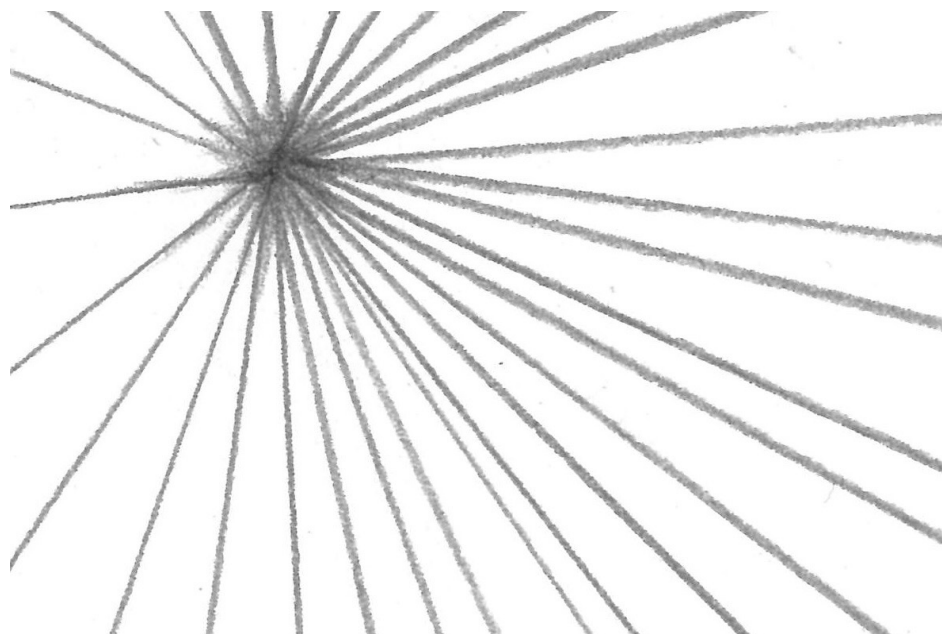



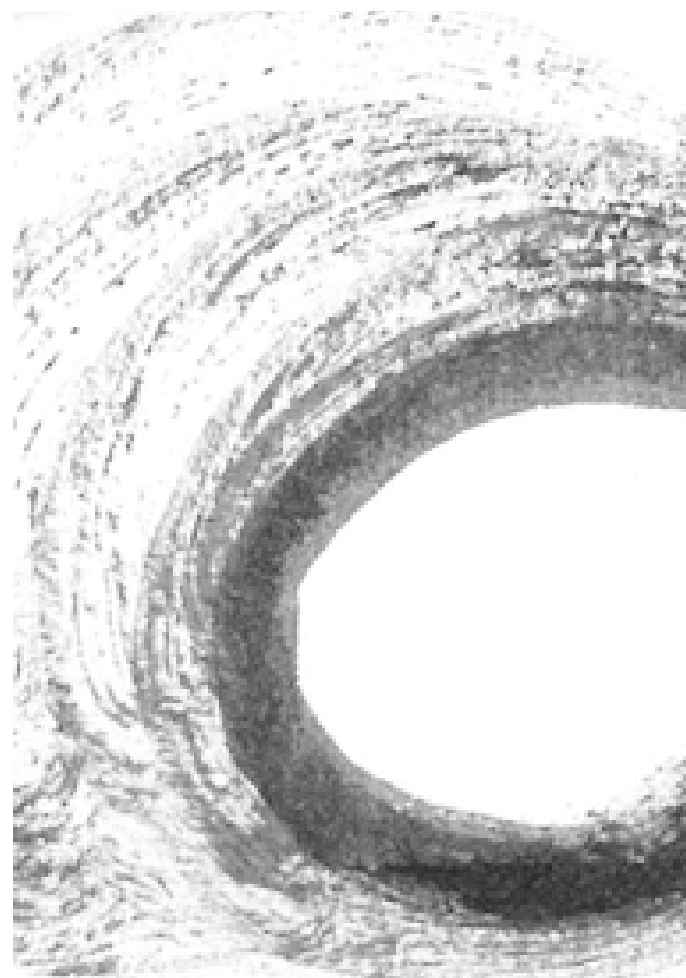
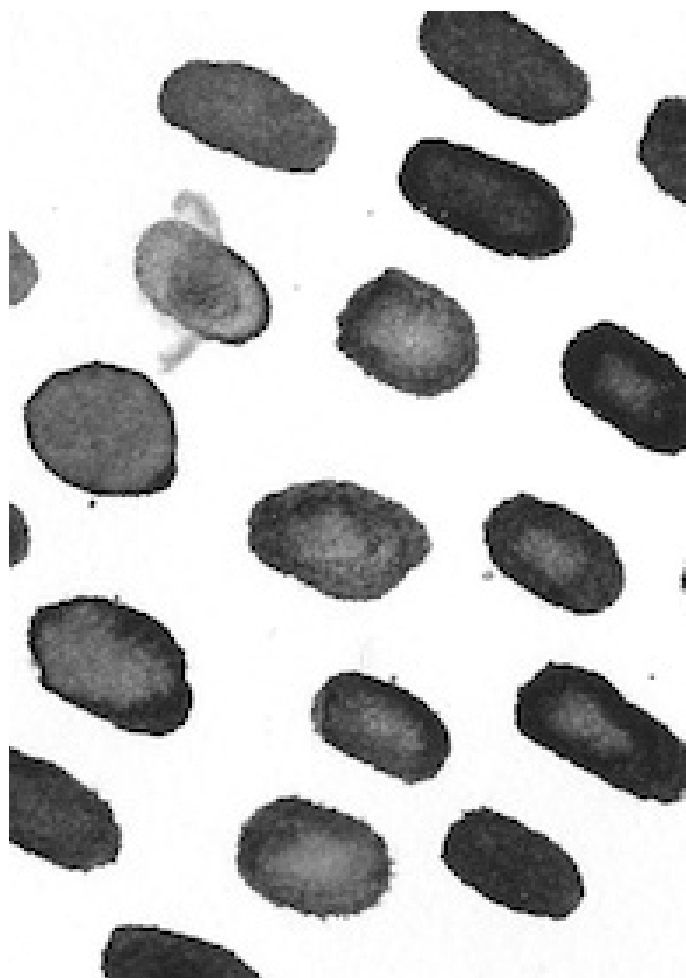
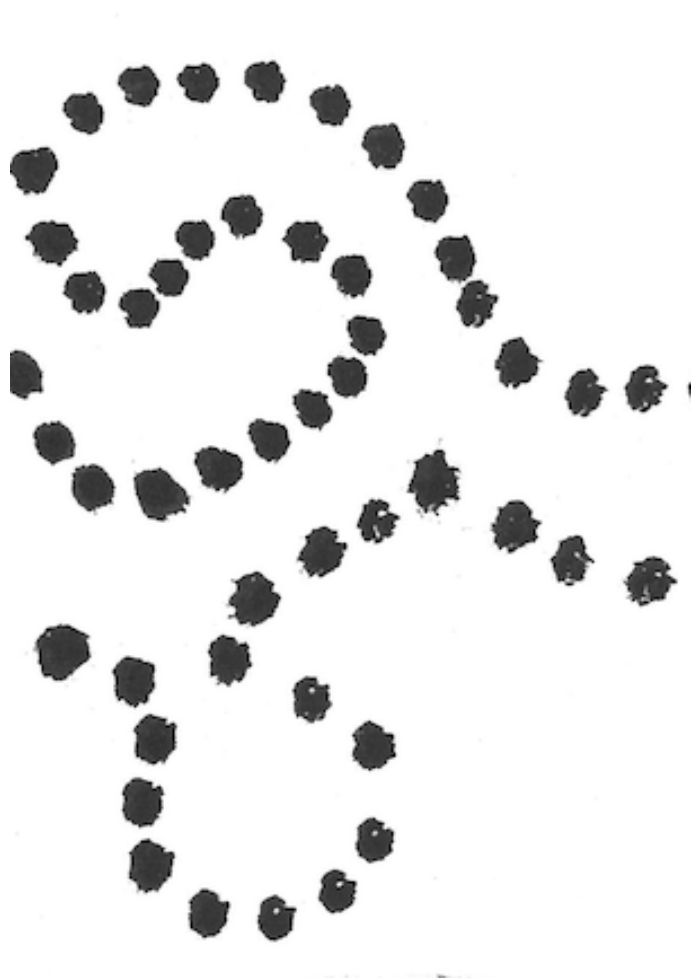
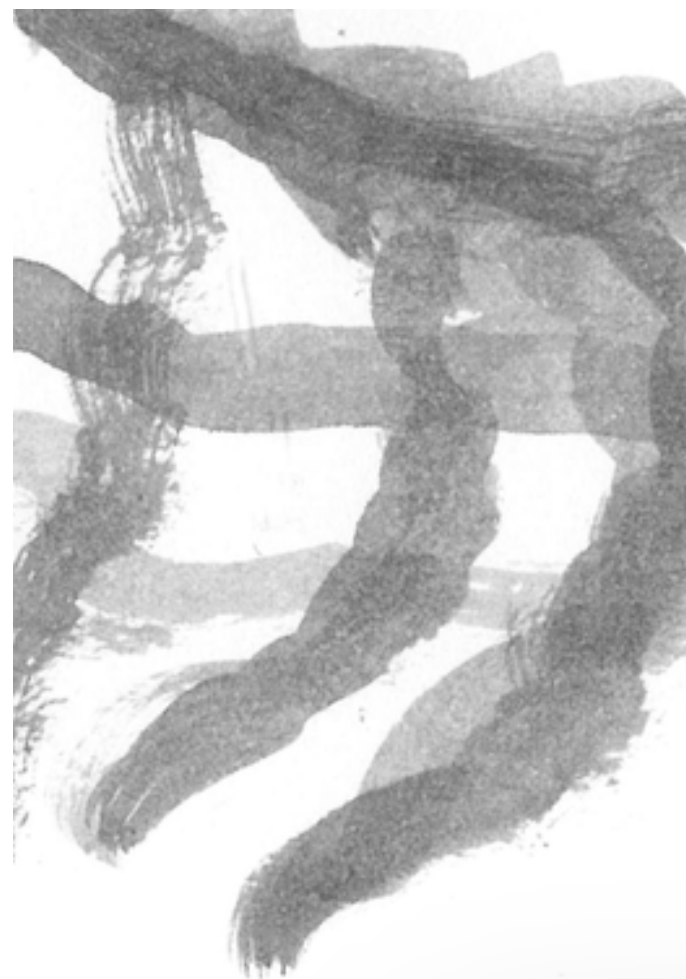
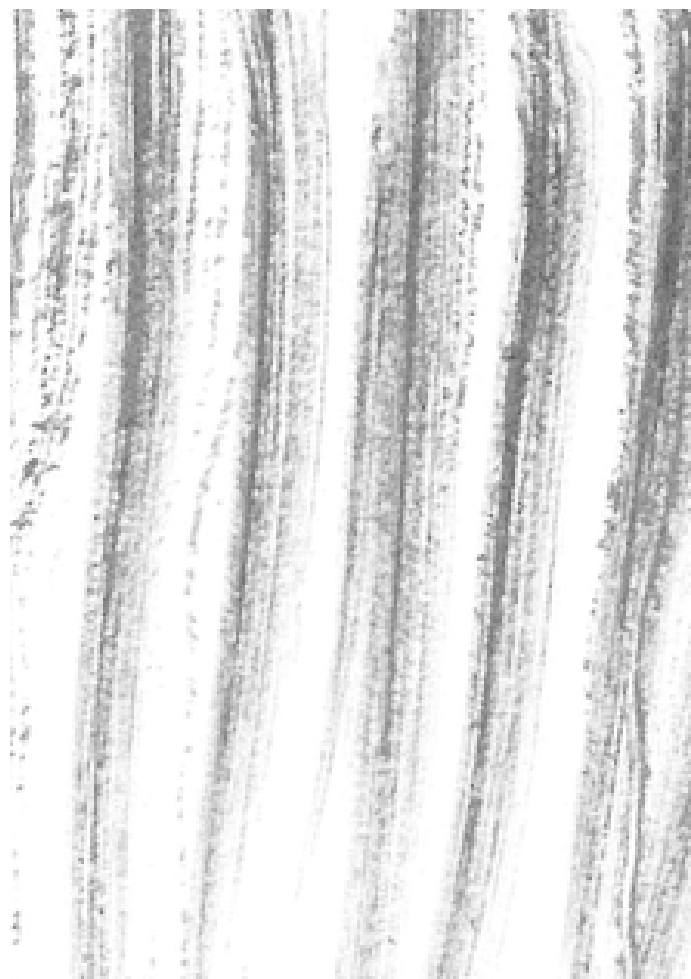



# ILLUSTRATIONS

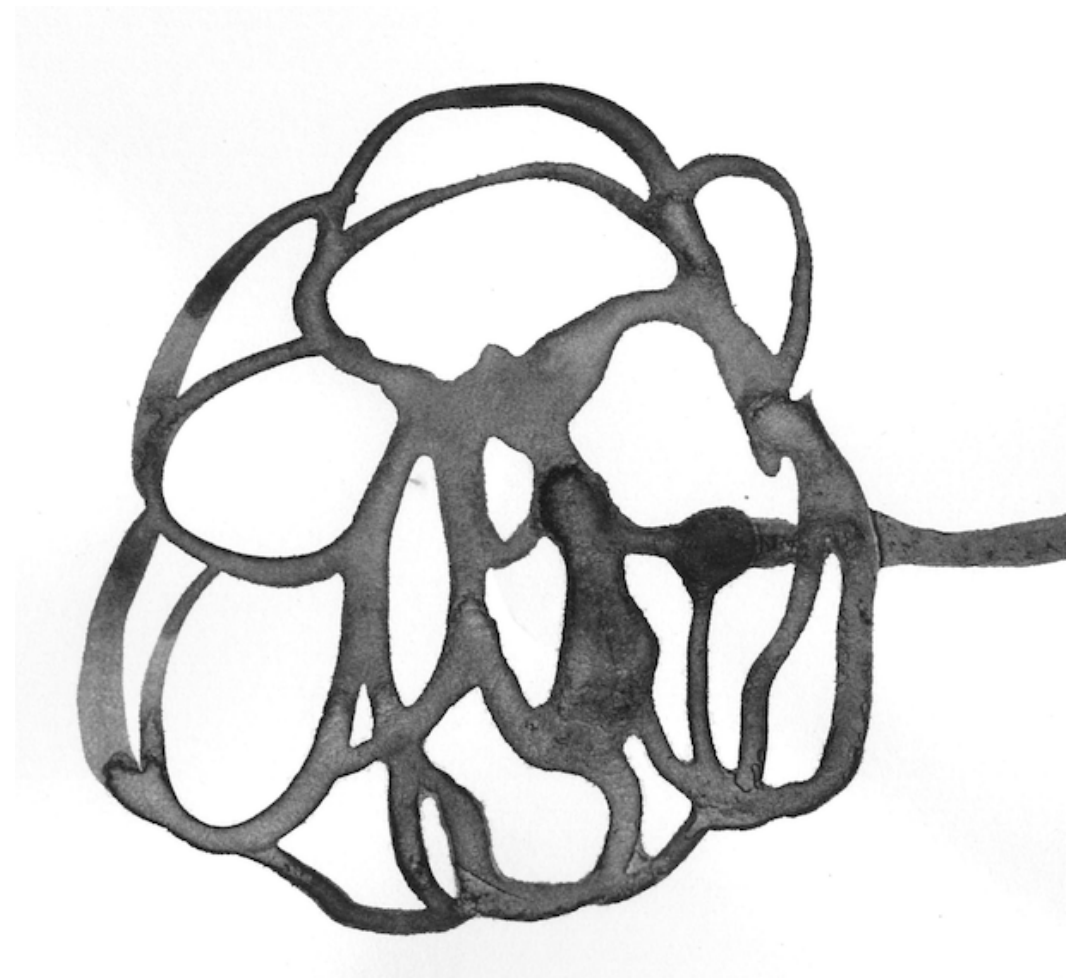



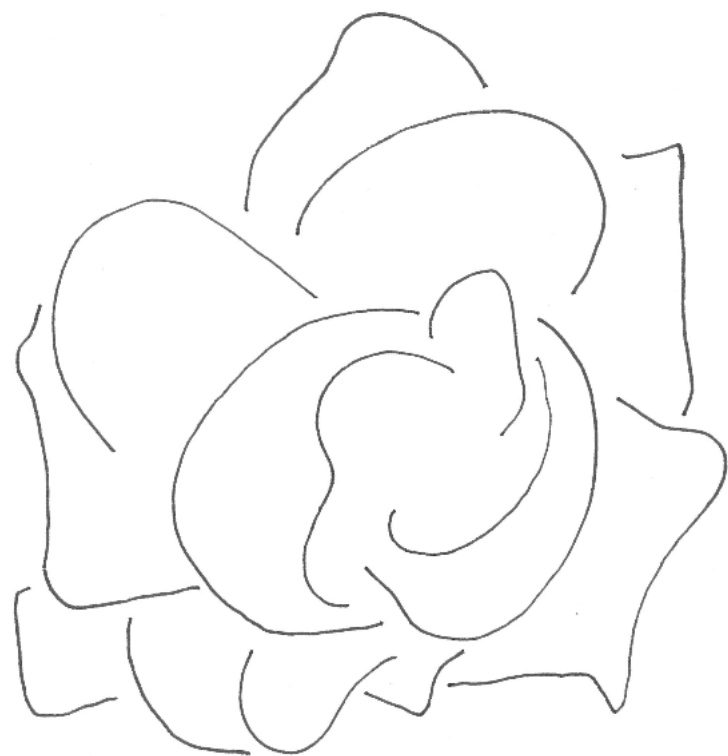

005 pen

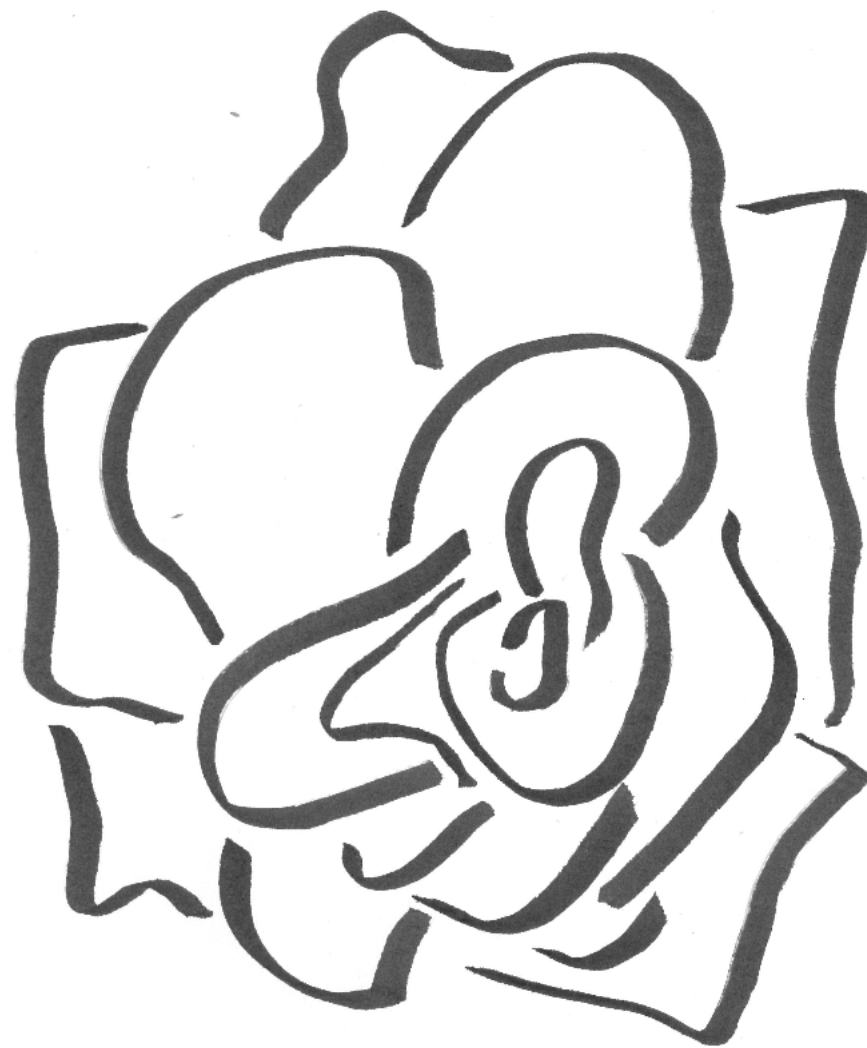

BR pen

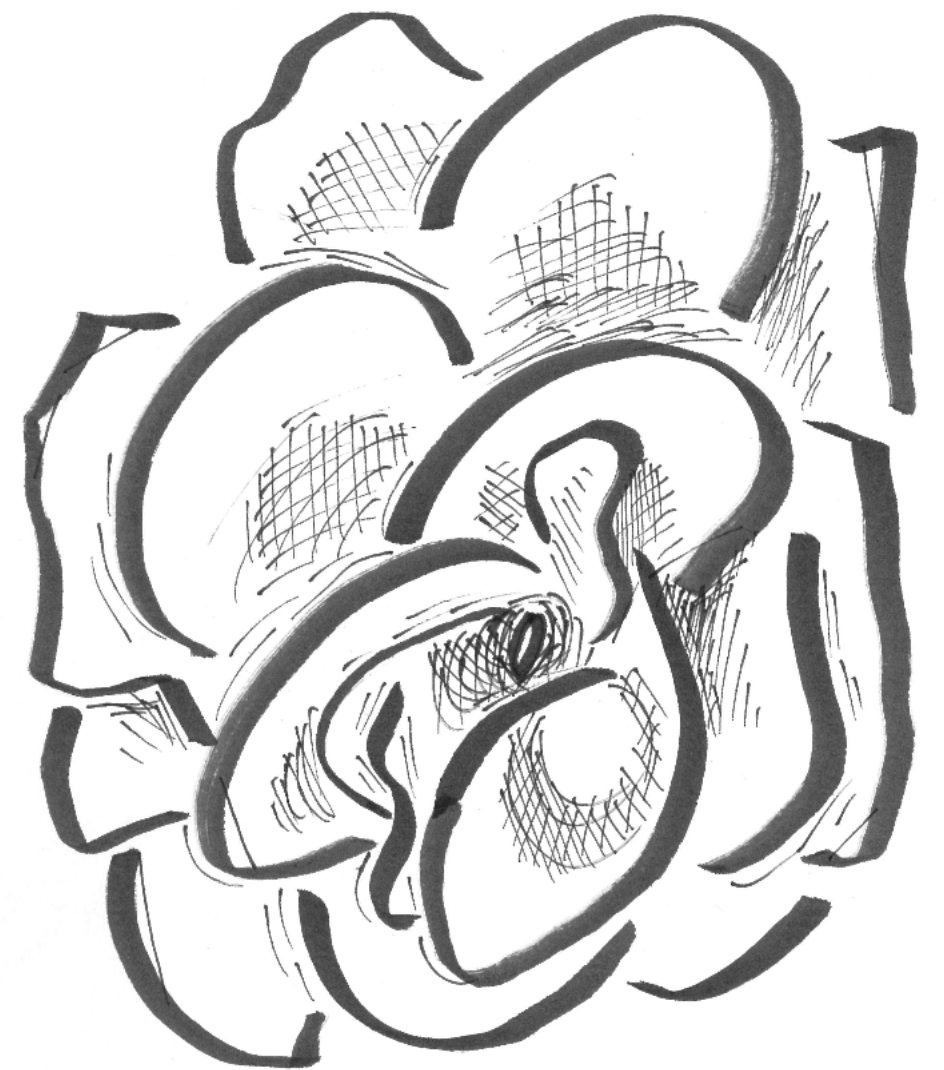

BR pen (outline) + 005 pen (hatches)



# COLLAGES





Collage of traced synthetic flower layered on Chanel magazine ad

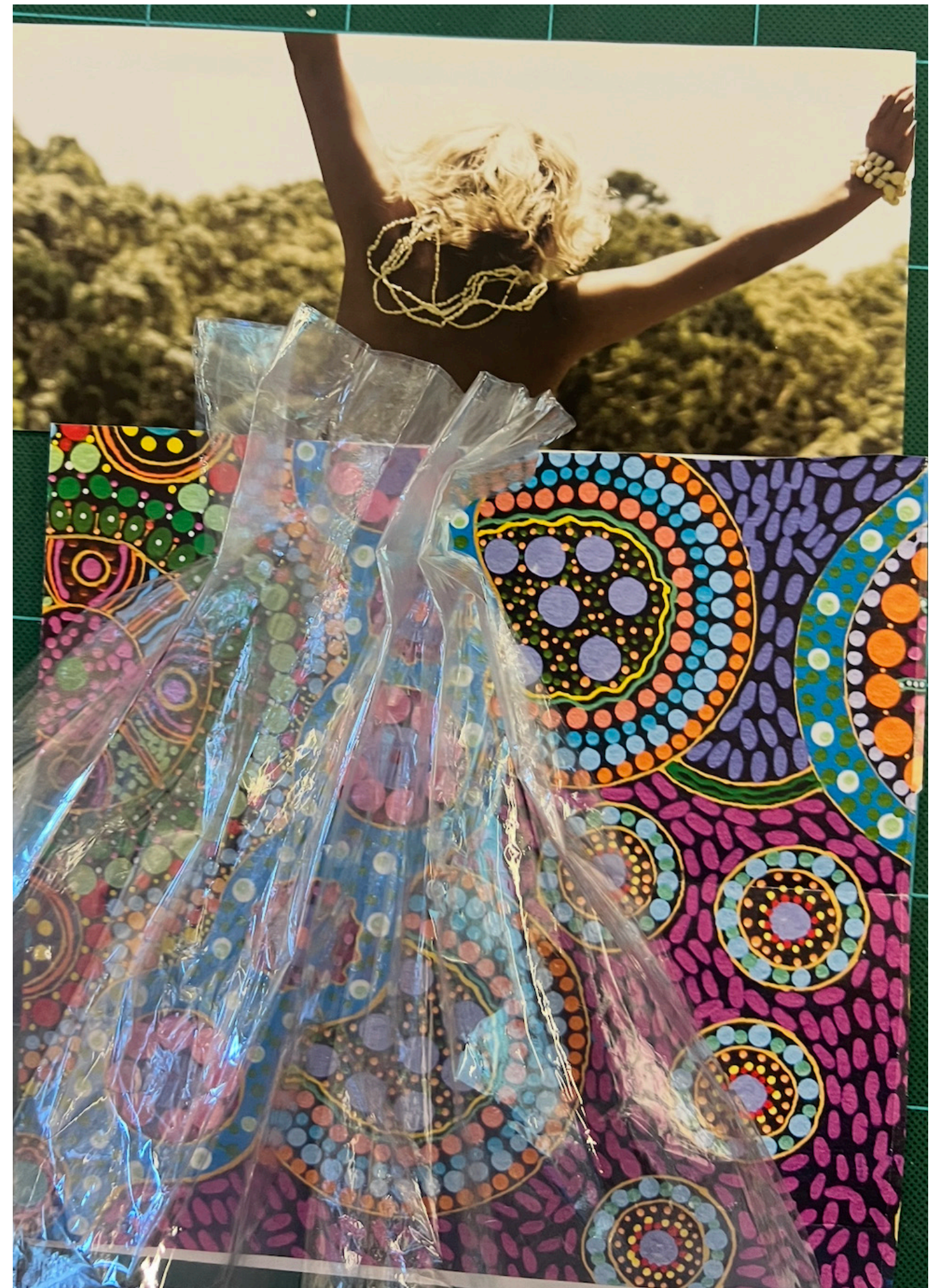

Concept: 'freedom'



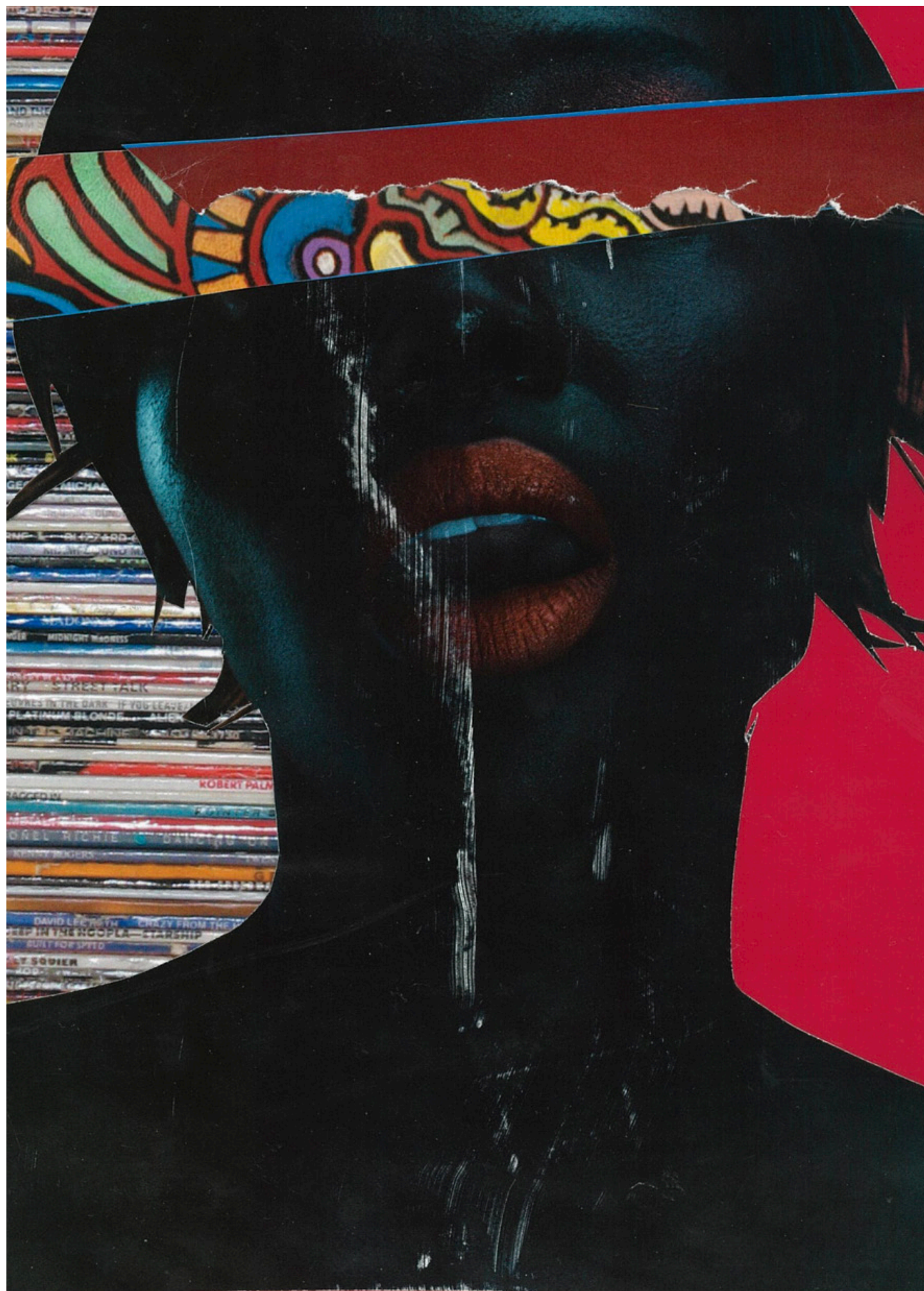

Color: red



Concept: 'float'





Technique: weaving