

SOCIETY TURN PARCEL PD / PRELIMINARY PLAN

PROJECT NO. 2021-055-CIV

SEPTEMBER 23, 2022

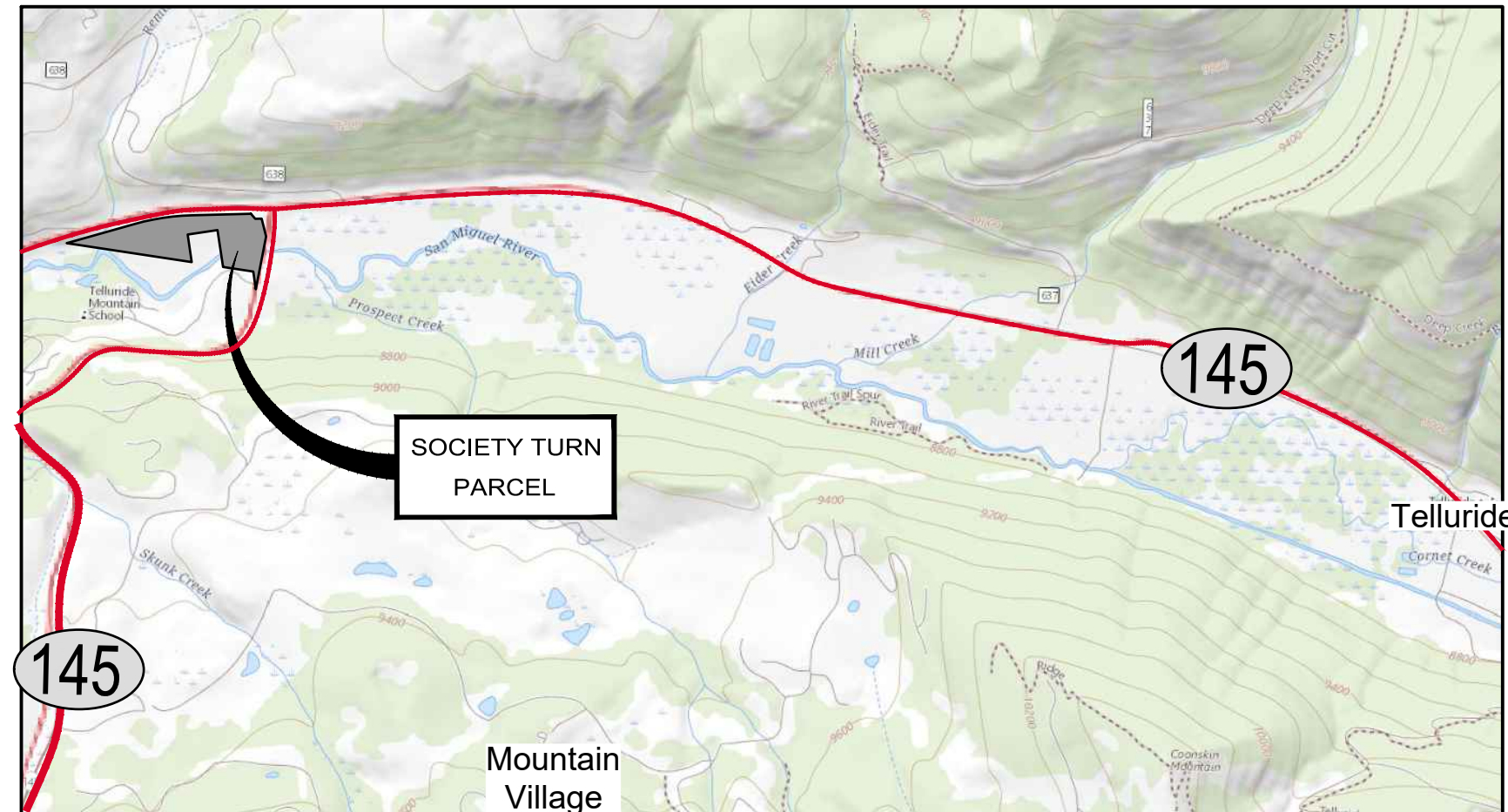

VICINITY MAP
NOT TO SCALE

PREPARED FOR:

GENESEE PROPERTIES, INC.
7800 E. Dorado Pl., Suite 250
Englewood, CO 80111
Phone: (303) 779-8811
Contact: Nicole Champine

PREPARED BY:

BUCKHORN
ENGINEERING
222 South Park Avenue Montrose, Colorado 81401 970-249-6828

DRAWING INDEX

- G-1 COVER SHEET
- G-2 GENERAL NOTES, LEGEND AND ABBREVIATIONS

SH145 ACCESS PLAN

- A-1 OVERALL SITE PLAN
- A-2 PROPOSED IMPROVEMENTS
- A-3 PROPOSED IMPROVEMENTS
- A-4 AUXILIARY LANES GEOMETRY
- A-5 ROAD SECTIONS A AND B
- A-6 ROAD SECTIONS C AND D
- A-7 CENTERLINE PROFILE
- A-8 TYPICAL ROAD SECTION AND DETAILS

CIVIL SITE AND ROAD DRAWINGS

- C-1 GENERAL SITE PLAN
- C-2 EXISTING AND NEW EASEMENTS ON EAST SIDE OF PROPERTY
- C-3 SITE PLAN - PHASE 1
- C-4 SITE PLAN - PHASES 1 & 2
- C-5 SITE PLAN - PHASES 1, 2 & 3
- C-6 TYPICAL ROAD SECTIONS
- C-7 TYPICAL ROAD SECTIONS
- C-8 TYPICAL ROAD SECTIONS
- C-9 ROAD A PLAN AND PROFILE
- C-10 ROAD B PLAN AND PROFILE
- C-11 ROAD B PLAN AND PROFILE
- C-12 ROADS C & D PLAN AND PROFILES
- C-13 SMPA N-S DRIVEWAY AND GAS DRIVEWAY PLAN AND PROFILES
- C-14 BUS TURNOUT PHASE 3 GENERAL PLAN
- C-15 CONCRETE DETAILS
- C-16 BREAKAWAY BOLLARD DETAILS

STORM DRAIN DRAWINGS

- SD-1 OVERALL DRAINAGE PLAN
- SD-2 GRADING AND DRAINAGE PLAN
- SD-3 GRADING AND DRAINAGE PLAN
- SD-4 DETENTION BASIN #1 PLAN AND DETAILS
- SD-5 DETENTION BASIN #2 PLAN AND DETAILS
- SD-6 IRRIGATION /STORM DRAIN - PLAN AND PROFILES
- SD-7 STORM DRAIN SYSTEM #1 - PLAN AND PROFILES
- SD-8 STORM DRAIN SYSTEM #1 - PLAN AND PROFILES
- SD-9 STORM DRAIN SYSTEM #2- PLAN AND PROFILES
- SD-10 STORM DRAIN SYSTEMS #2 & #3 - PLAN AND PROFILES
- SD-11 STORM DRAINAGE DETAILS
- SD-12 STORM DRAINAGE DETAILS
- SD-13 STORM DRAINAGE DETAILS
- SD-14 UNDERGROUND STORM DRAINAGE DETAILS
- SD-15 UNDERGROUND STORM DRAINAGE DETAILS

DRAWING INDEX

UTILITY DRAWINGS

- U-1 GENERAL UTILITY PLAN
- U-2 COMPOSITE UTILITY PLAN
- U-3 COMPOSITE UTILITY PLAN
- U-4 EXISTING SANITARY SEWER PLAN AND PROFILE
- U-5 EXISTING SANITARY SEWER PLAN AND PROFILE
- U-6 PROPOSED SANITARY SEWER PLAN AND PROFILE
- U-7 PROPOSED SANITARY SEWER PLAN AND PROFILE
- U-8 TYPICAL UTILITIES CROSS-SECTION AT ROAD
- U-9 SANITARY SEWER MANHOLE SCHEDULE

STRUCTURAL DRAWINGS

- S-1 RETAINING WALL #1 PLAN AND PROFILE
- S-2 RETAINING WALL #2 PLAN AND PROFILE
- S-3 RETAINING WALL DETAILS
- S-4 RETAINING WALL DETAILS

PEDESTRIAN PATH DRAWINGS

- T-1 EAST PEDESTRIAN PATH (EPP) GENERAL PLAN
- T-2 WEST PEDESTRIAN PATH (WPP) GENERAL PLAN
- T-3 EPP PLAN AND PROFILE
- T-4 EPP PLAN AND PROFILE
- T-5 EPP PLAN AND PROFILE
- T-6 EPP PLAN AND PROFILE
- T-7 EPP PLAN AND PROFILE
- T-8 EPP PLAN AND PROFILE
- T-9 EPP PLAN AND PROFILE
- T-10 EPP PLAN AND PROFILE
- T-11 EPP PLAN AND PROFILE
- T-12 EPP PLAN AND PROFILE

BRIDGE DRAWINGS

- B-1 EAST PATH BRIDGE PLAN AND PROFILE
- B-2 EAST PATH BRIDGE X-SECTIONS
- B-3 EAST PATH BRIDGE X-SECTIONS
- BD-1 EAST PATH BRIDGE SECTIONS AND DETAILS
- BD-2 EAST PATH BRIDGE SECTIONS AND DETAILS

STORMWATER MANAGEMENT DRAWINGS

- SW-1 STORMWATER MANAGEMENT PLAN
- SW-2 STORMWATER DETAILS

PRELIMINARY
NOT FOR CONSTRUCTION

PROJECT	2021-055-CIV
DATE	09/23/2022
DRAFTER	CB/CH/SJ
CHECKED	DCQ

SHEET

G-1

1 OF 73

Auxiliary lanes based upon 40 mph East Bound and 45 mph West Bound Access Category R-A

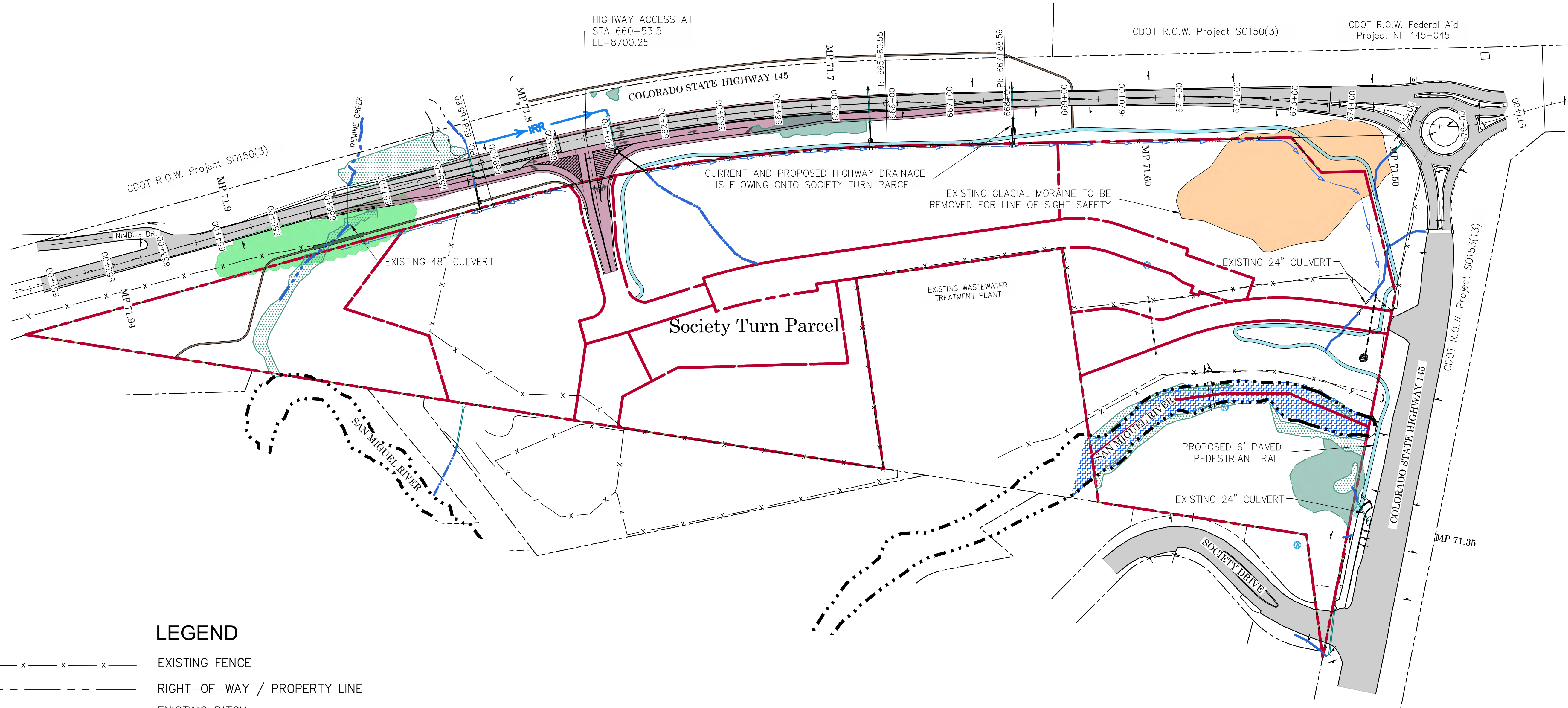

LEGEND

- x — x — x — x — x — EXISTING FENCE
- - - - - RIGHT-OF-WAY / PROPERTY LINE
- — — — — EXISTING DITCH
- — — — — PROPOSED NEW DRAINAGE DITCH
- IRR — IRR — IRR — IRR — IRR — NEW REALIGNED IRRIGATION DITCH
- - - - - EXISTING IRRIGATION DITCH TO BE ABANDONED
- CZ — CZ — CZ — CZ — CZ — CLEAR ZONE
- — — — — GUARDRAIL
- █ EXISTING ASPHALT PAVEMENT
- █ PROPOSED NEW ASPHALT PAVEMENT
- █ PROPOSED PAVEMENT MARKINGS
- █ EXISTING VEGETATION TO BE REMOVED
- █ EXISTING GLACIAL MORAINE
- █ NEW 6' WIDE PAVED PEDESTRIAN TRAIL
- █ NEW NATURAL SURFACE HIKING TRAIL

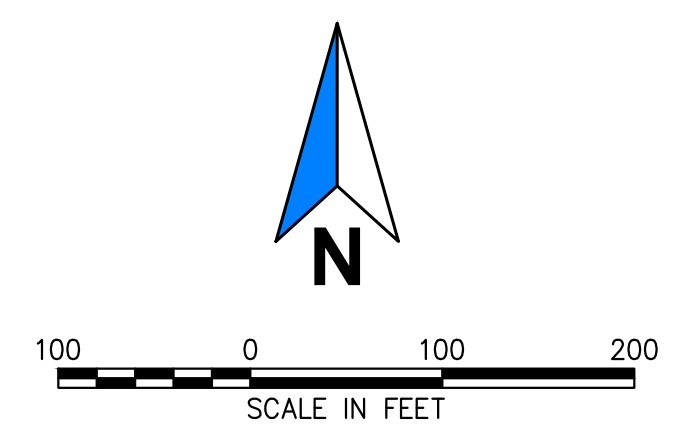

PRELIMINARY
NOT FOR CONSTRUCTION

G:\22\74614-01 - Society Turn Parcel\65CAD\Civil\Drawings\CDOT\Access Permits\MC-CDOT_EXHIBIT.dwg PLOT DATE 2022-09-27 10:19 SAVED DATE 2022-09-21 12:43 USER: chammock

REV	DATE	DESCRIPTION	BY

BUCKHORN
ENGINEERING

222 South Park Avenue
Montrose, Colorado 81401
970-249-6828

GENESEE PROPERTIES, INC.
SH 145 CONCEPTUAL ACCESS PLAN
OVERALL SITE PLAN
MP 71.60 TO 71.94

PROJECT 2021-055-CIV
DATE 09/23/2022
DRAFTER DDC
CHECKED DCQ
BUCKHORN ENGINEERING

SHEET
A-1
3 OF 73

G:\22\74614-01 - Society Turn Parcel\65CAD\Civil\DWG-CDOT\Access Permits\MC-CDOT_EXHIBIT.dwg PLOT DATE 2022-09-27 10:20 SAVED DATE 2022-09-21 12:43 USER: chammock

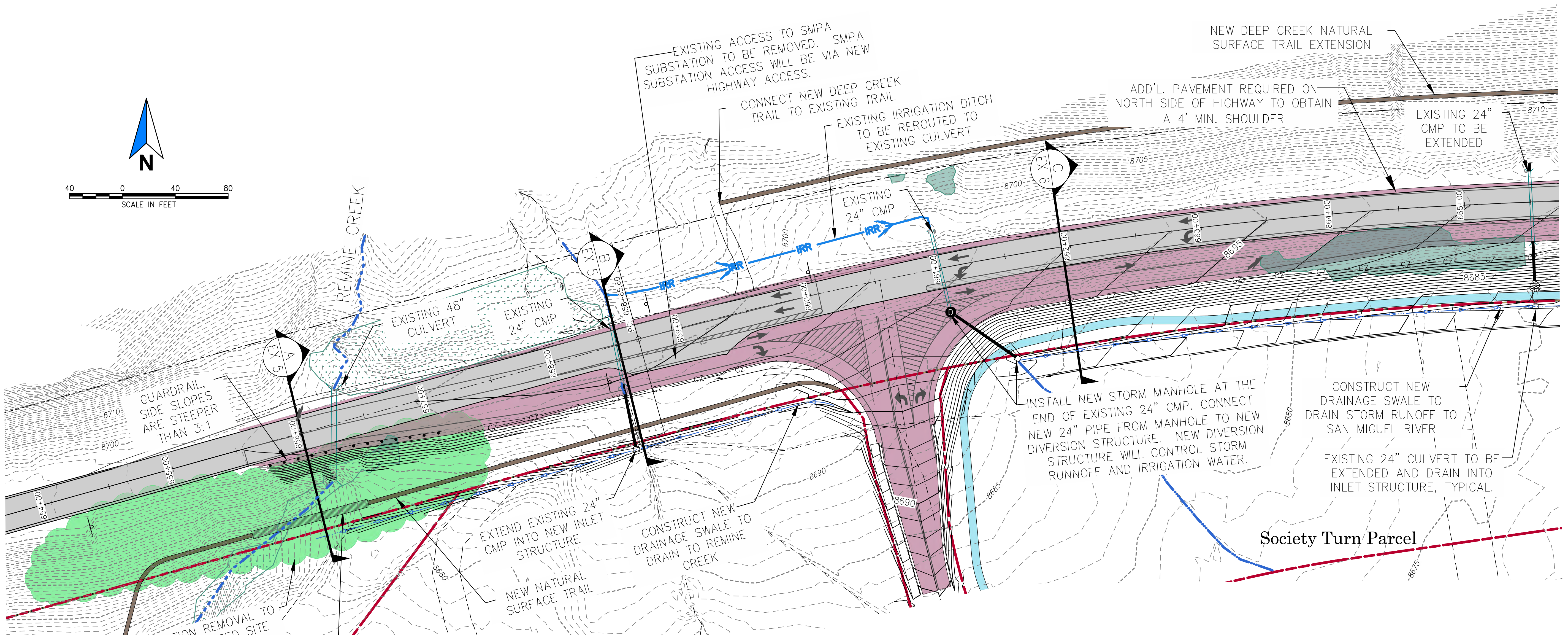
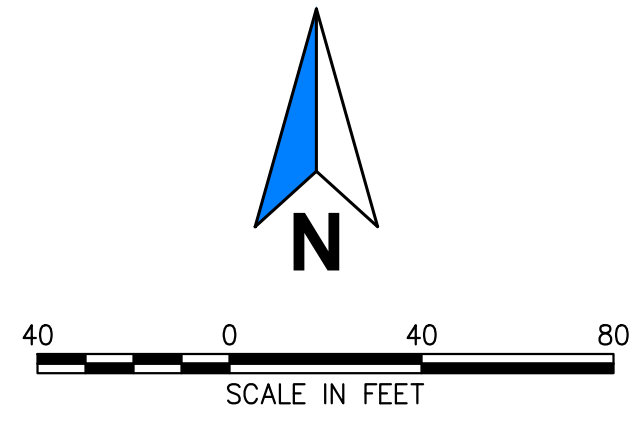

LEGEND

- EXISTING FENCE
- RIGHT-OF-WAY / PROPERTY LINE
- EXISTING DITCH
- PROPOSED NEW DRAINAGE DITCH
- NEW REALIGNED IRRIGATION DITCH
- EXISTING IRRIGATION DITCH TO BE ABANDONED
- CLEAR ZONE
- GUARDRAIL
- EXISTING GROUND CONTOURS
- PROPOSED FINISHED GRADE CONTOURS
- EXISTING ASPHALT PAVEMENT
- PROPOSED NEW ASPHALT PAVEMENT
- PROPOSED PAVEMENT MARKINGS
- EXISTING VEGETATION TO BE REMOVED
- EXISTING GLACIAL MORAINES
- NEW 6' WIDE PAVED PEDESTRIAN TRAIL
- NEW NATURAL SURFACE HIKING TRAIL

PRELIMINARY
NOT FOR CONSTRUCTION

CONTINUED ON NEXT SHEET

REV	DATE	DESCRIPTION

BUCKHORN
ENGINEERING
222 South Park Avenue
Montrose, Colorado 81401
970-249-6828

GENESEE PROPERTIES, INC.
SH 145 CONCEPTUAL ACCESS PLAN
PROPOSED IMPROVEMENTS

PROJECT	2021-055-CIV
DATE	09/23/2022
DRAFTER	DDC
CHECKED	DCQ
BUCKHORN ENGINEERING	

SHEET
A-2
4 OF 73

G:\22174614-01 - Society Turn Parcel\65CAD\Civil\DWG-CDOT\Access Permits\MC-CDOT_EXHIBIT.dwg PLOT DATE 2022-09-27 10:20 SAVED DATE 2022-09-21 12:43 USER: chammack

CONTINUED ON PREVIOUS SHEET

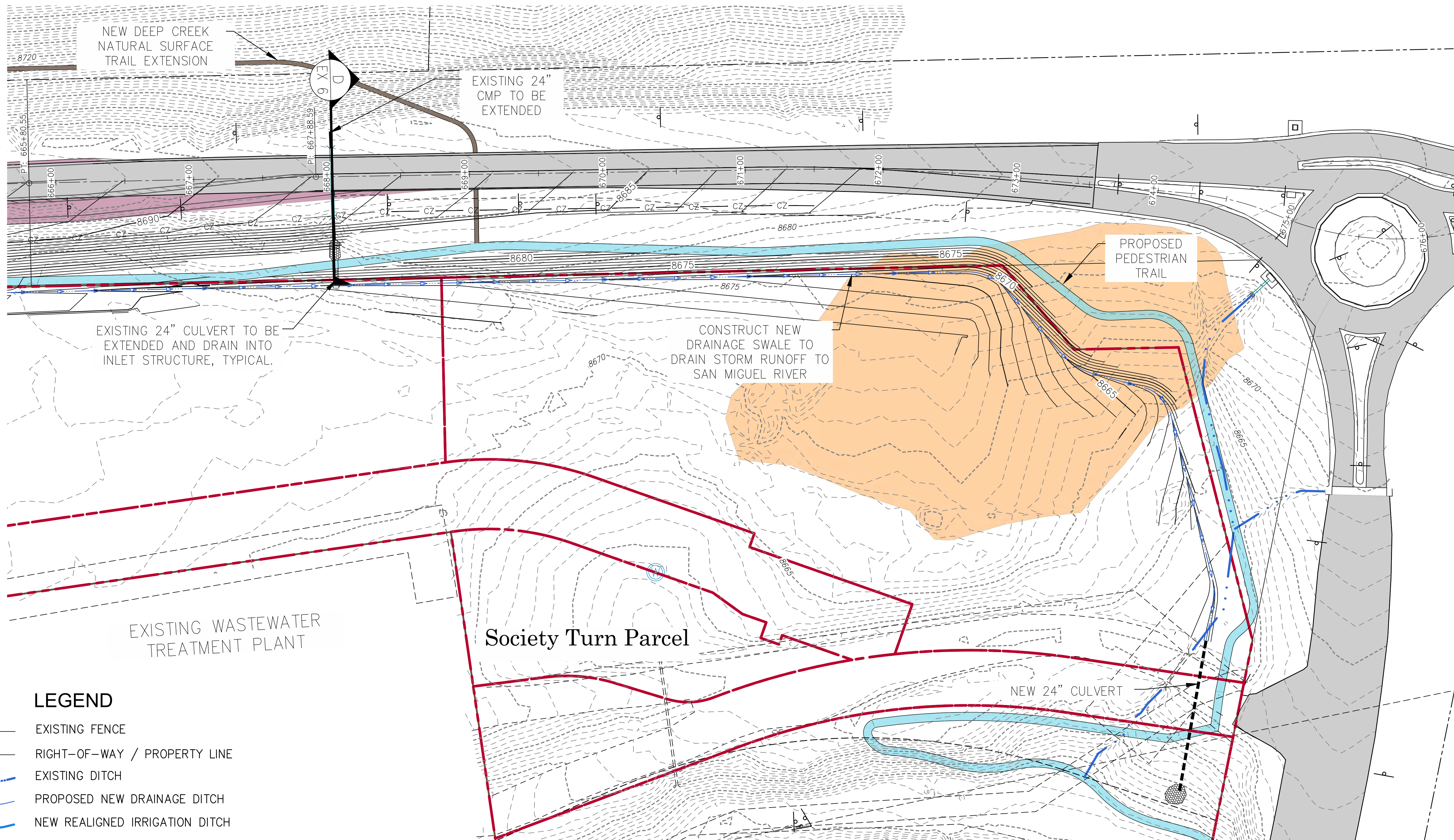

LEGEND

- EXISTING FENCE
- RIGHT-OF-WAY / PROPERTY LINE
- EXISTING DITCH
- PROPOSED NEW DRAINAGE DITCH
- NEW REALIGNED IRRIGATION DITCH
- EXISTING IRRIGATION DITCH TO BE ABANDONED
- CLEAR ZONE
- GUARDRAIL
- EXISTING GROUND CONTOURS
- PROPOSED FINISHED GRADE CONTOURS
- EXISTING ASPHALT PAVEMENT
- PROPOSED NEW ASPHALT PAVEMENT
- PROPOSED PAVEMENT MARKINGS
- EXISTING VEGETATION TO BE REMOVED
- EXISTING GLACIAL MORAINES
- NEW 6' WIDE PAVED PEDESTRIAN TRAIL
- NEW NATURAL SURFACE HIKING TRAIL

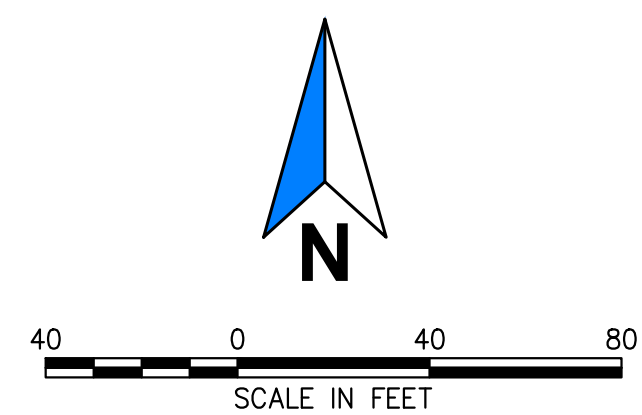

PRELIMINARY
NOT FOR CONSTRUCTION

REV	DATE	DESCRIPTION	BY

BUCKHORN
ENGINEERING
222 South Park Avenue
Montrose, Colorado 81401
970-249-6828

GENESEE PROPERTIES, INC.
SH 145 CONCEPTUAL ACCESS PLAN
PROPOSED IMPROVEMENTS

PROJECT 2021-055-CIV
DATE 09/23/2022
DRAFTER DDC
CHECKED DCQ
BUCKHORN ENGINEERING

SHEET
A-3
5 OF 73

Auxiliary lanes based upon 40 mph East Bound and 45 mph West Bound Access Category R-A

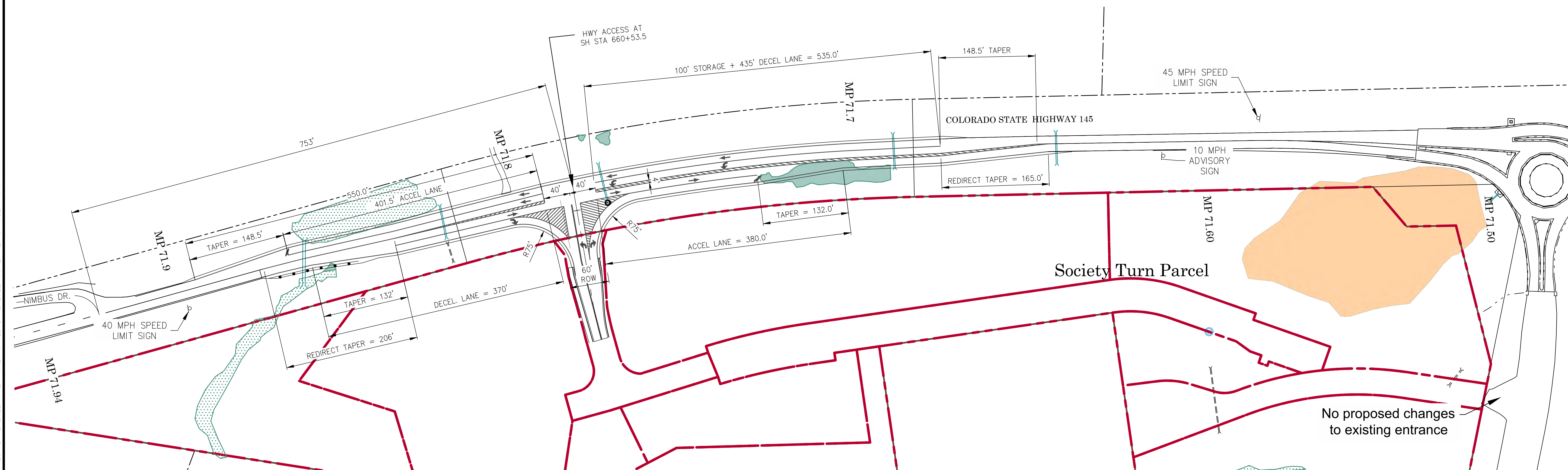

G:\22\74614-01 - Society Turn Parcel\65CAD\Civil\DWG-CDOT\Access Permits\MC-CDOT_EXHIBIT.dwg PLOT DATE 2022-09-27 10:20 SAVED DATE 2022-09-21 12:43 USER: chammock

REV	DATE	DESCRIPTION	BY

BUCKHORN
ENGINEERING

222 South Park Avenue
Montrose, Colorado 81401
970-249-6828

GENESEE PROPERTIES, INC.
SH 145 CONCEPTUAL ACCESS PLAN
AUXILIARY LANES GEOMETRY

PROJECT 2021-055-CIV
DATE 09/23/2022
DRAFTER DDC
CHECKED DCQ
BUCKHORN ENGINEERING

SHEET
A-4
6 OF 73

PRELIMINARY
NOT FOR CONSTRUCTION

G:\22174614-01 - Society Turn Parcel\65CAD\Civil\DWG-CDOT\EXHIBIT.dwg PLOT DATE 2022-09-27 10:20 SAVED DATE 2022-09-21 12:43 USER: chammack

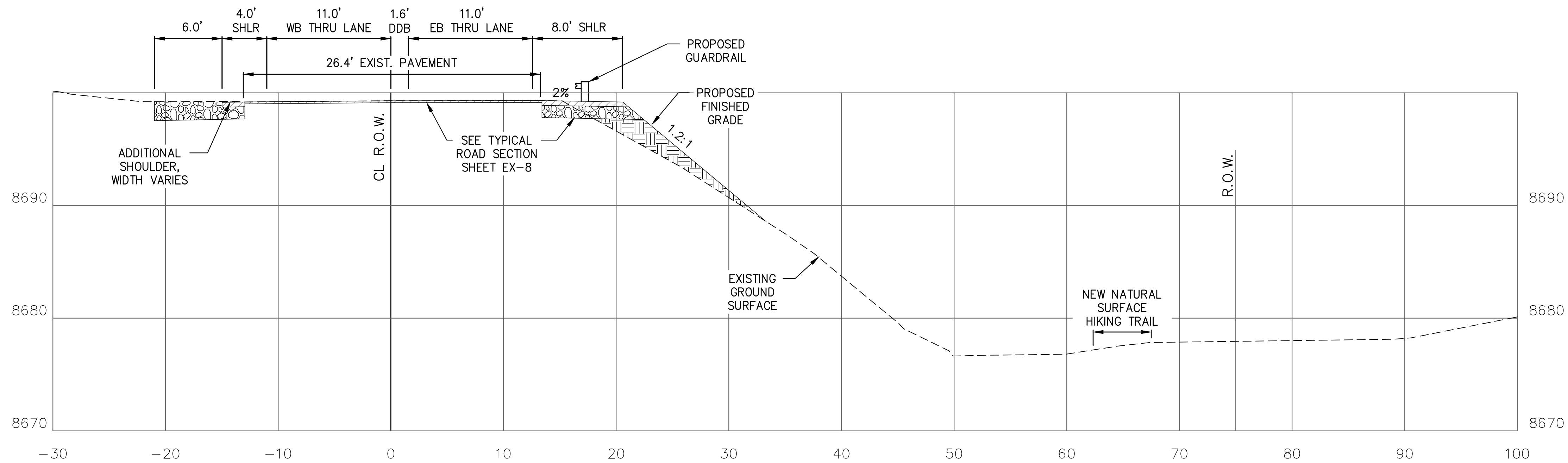

A SH 145 CDOT STA 656+00
EX 5 NTS

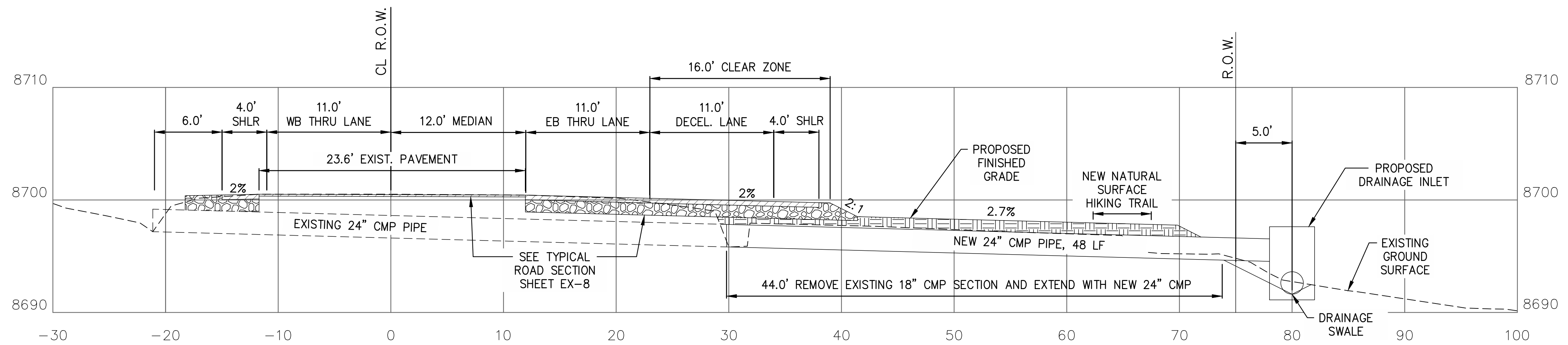

B SH 145 CDOT STA 658+50
EX 5 NTS

REV	DATE	DESCRIPTION	BY

BUCKHORN
ENGINEERING
222 South Park Avenue
Montrose, Colorado 81401
970-249-6828

GENESEE PROPERTIES, INC.
SH 145 CONCEPTUAL ACCESS PLAN
ROAD SECTIONS A AND B

PROJECT	2021-055-CIV
DATE	09/23/2022
DRAFTER	DDC
CHECKED	DCQ
BUCKHORN ENGINEERING	

PRELIMINARY
NOT FOR CONSTRUCTION

SHEET
A-5
7 OF 73

G:\22174614-01 - Society Turn Parcel\65CAD\Civil\DWG4-CDOT Access Permit\MC-CDOT EXHIBIT.dwg PLOT DATE 2022-09-27 10:20 SAVED DATE 2022-09-21 12:43 USER: chammack

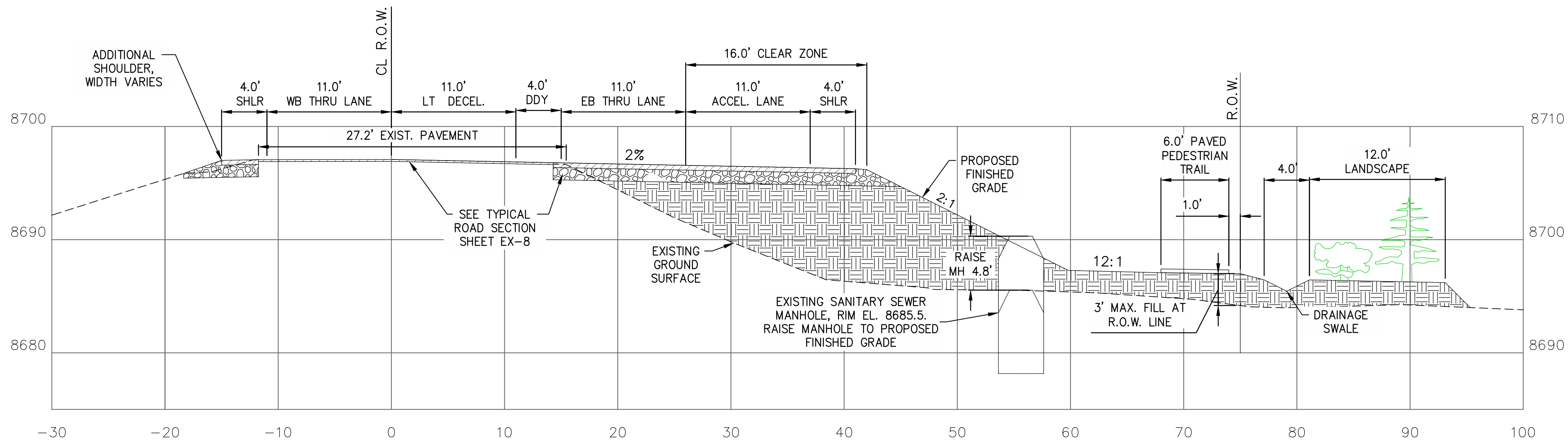

C
EX 6 SH 145 CDOT STA 661+93
NTS

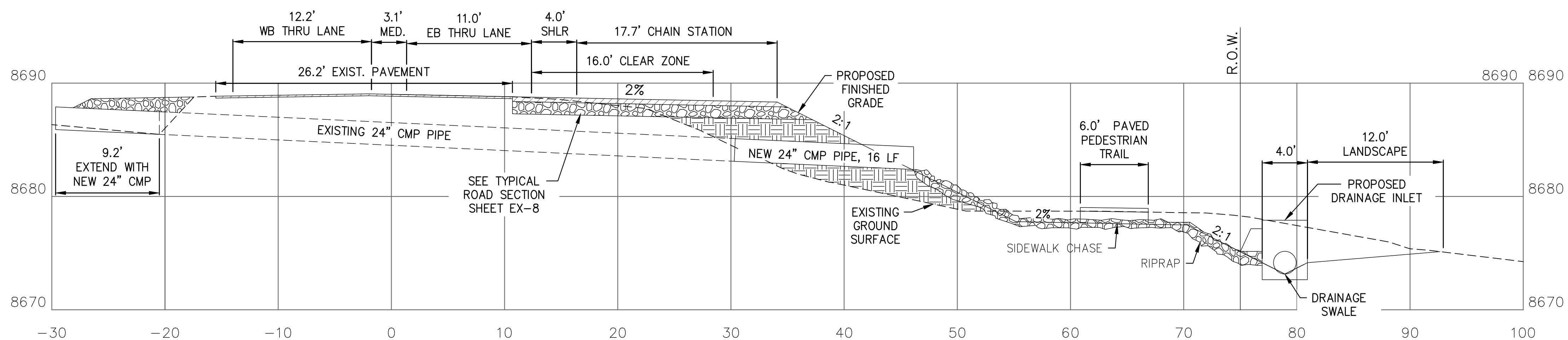

D
EX 6 SH 145 CDOT STA 668+00
NTS

REV	DATE	DESCRIPTION	BY

BUCKHORN ENGINEERING
222 South Park Avenue
Montrose, Colorado 81401
970-249-6828

GENESEE PROPERTIES, INC.
SH 145 CONCEPTUAL ACCESS PLAN
ROAD SECTIONS C AND D

PROJECT	2021-055-CIV
DATE	09/23/2022
DRAFTER	DDC
CHECKED	DCQ
BUCKHORN ENGINEERING	

PRELIMINARY
NOT FOR CONSTRUCTION

G:\22\74614-01 - Society Turn Parcel\65CAD\Civil\DWG-CDOT\Access Permits\MC-CDOT_EXHIBIT.dwg PLOT DATE 2022-09-27 10:20 SAVED DATE 2022-09-21 12:43 USER: chammock

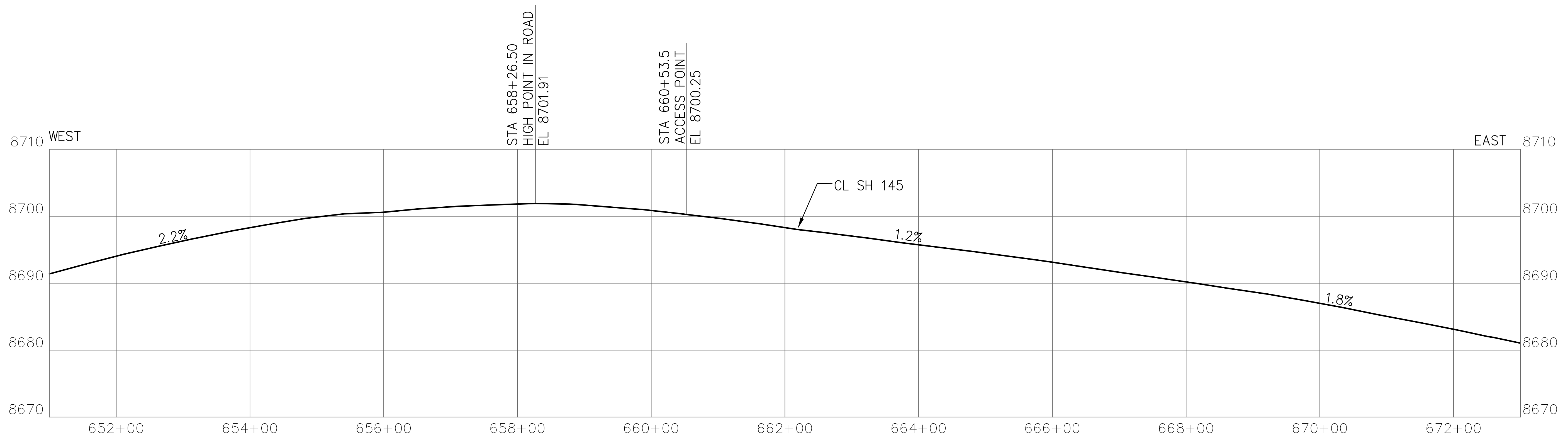
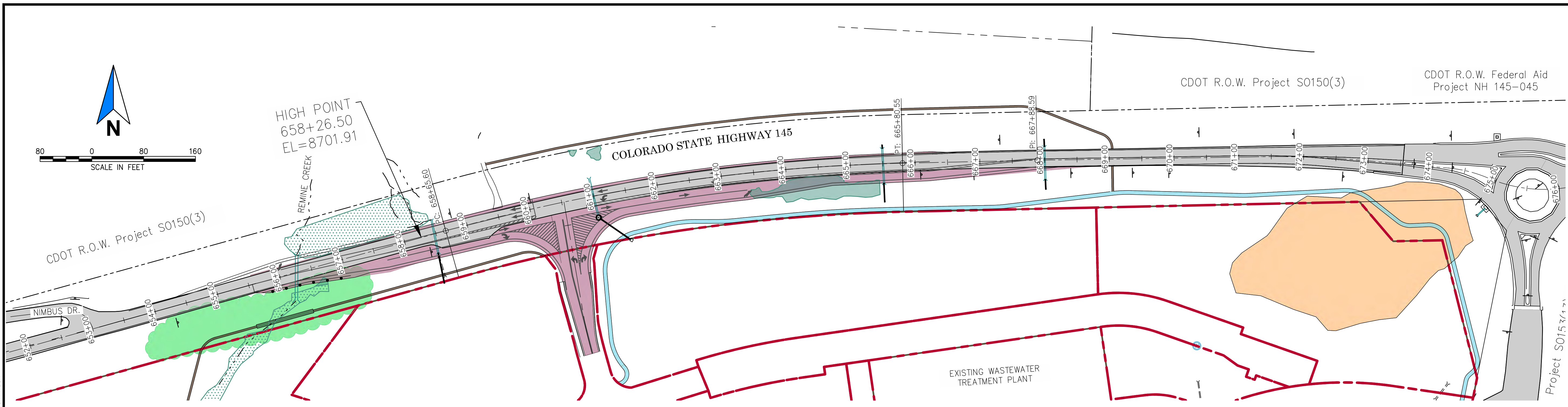

D
EX7 HWY. 145 CENTERLINE PROFILE
NTS

REV	DATE	DESCRIPTION	BY

BUCKHORN ENGINEERING
 222 South Park Avenue
 Montrose, Colorado 81401
 970-249-6828

GENESEE PROPERTIES, INC.
 SH 145 CONCEPTUAL ACCESS PLAN
 CENTERLINE PROFILE

PROJECT	2021-055-CIV
DATE	09/23/2022
DRAFTER	DDC
CHECKED	DCQ
BUCKHORN ENGINEERING	

PRELIMINARY
NOT FOR CONSTRUCTION

G:\22\74614-01 - Society Turn Parcel\65CAD\Civil\DWG-CDOT\Access Permits\MC-CDOT_EXHIBIT.dwg PLOT DATE 2022-09-27 10:20 SAVED DATE 2022-09-21 12:43 USER: chammack

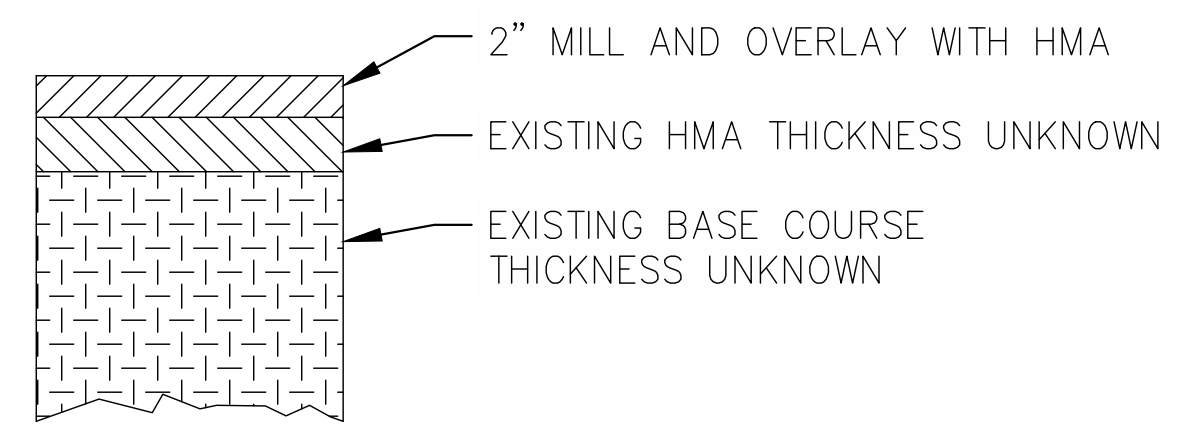
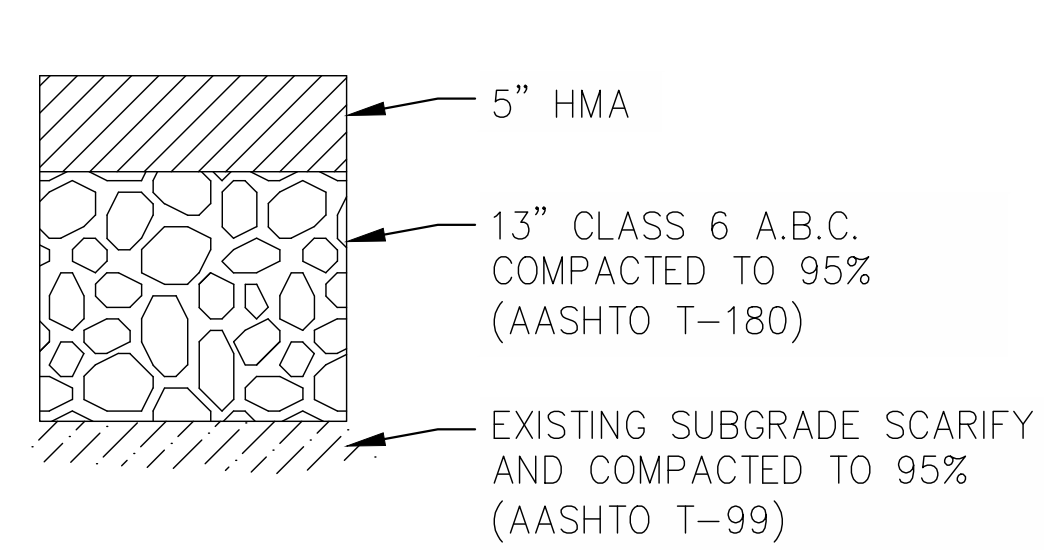
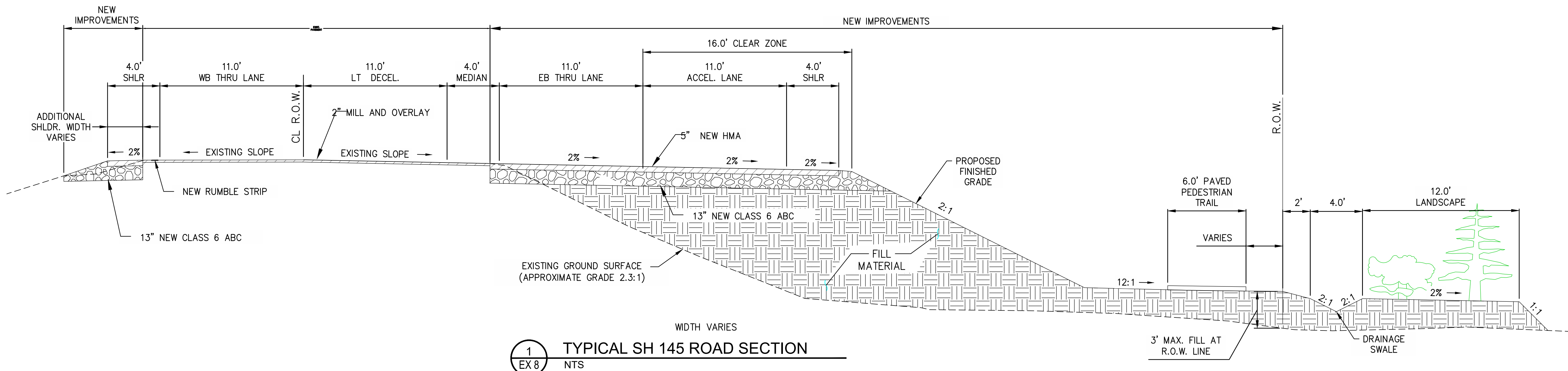

REV	DATE	DESCRIPTION	BY

BUCKHORN ENGINEERING
 222 South Park Avenue
 Montrose, Colorado 81401
 970-249-6828

GENESEE PROPERTIES, INC.
 SH 145 CONCEPTUAL ACCESS PLAN
 TYPICAL ROAD SECTION AND DETAILS

PROJECT	2021-055-CIV
DATE	09/23/2022
DRAFTER	DDC
CHECKED	DCQ
BUCKHORN ENGINEERING	

PRELIMINARY
 NOT FOR CONSTRUCTION

G:\22\74614-01 - Society Turn Parcel\65CAD\Civil\Drawings-Prelim\Subdiv\Plan\SHF-SITE AND ROADS.dwg PLOT DATE 2022-09-27 10:20 SAVED DATE 2022-09-27 10:18 USER: chammack

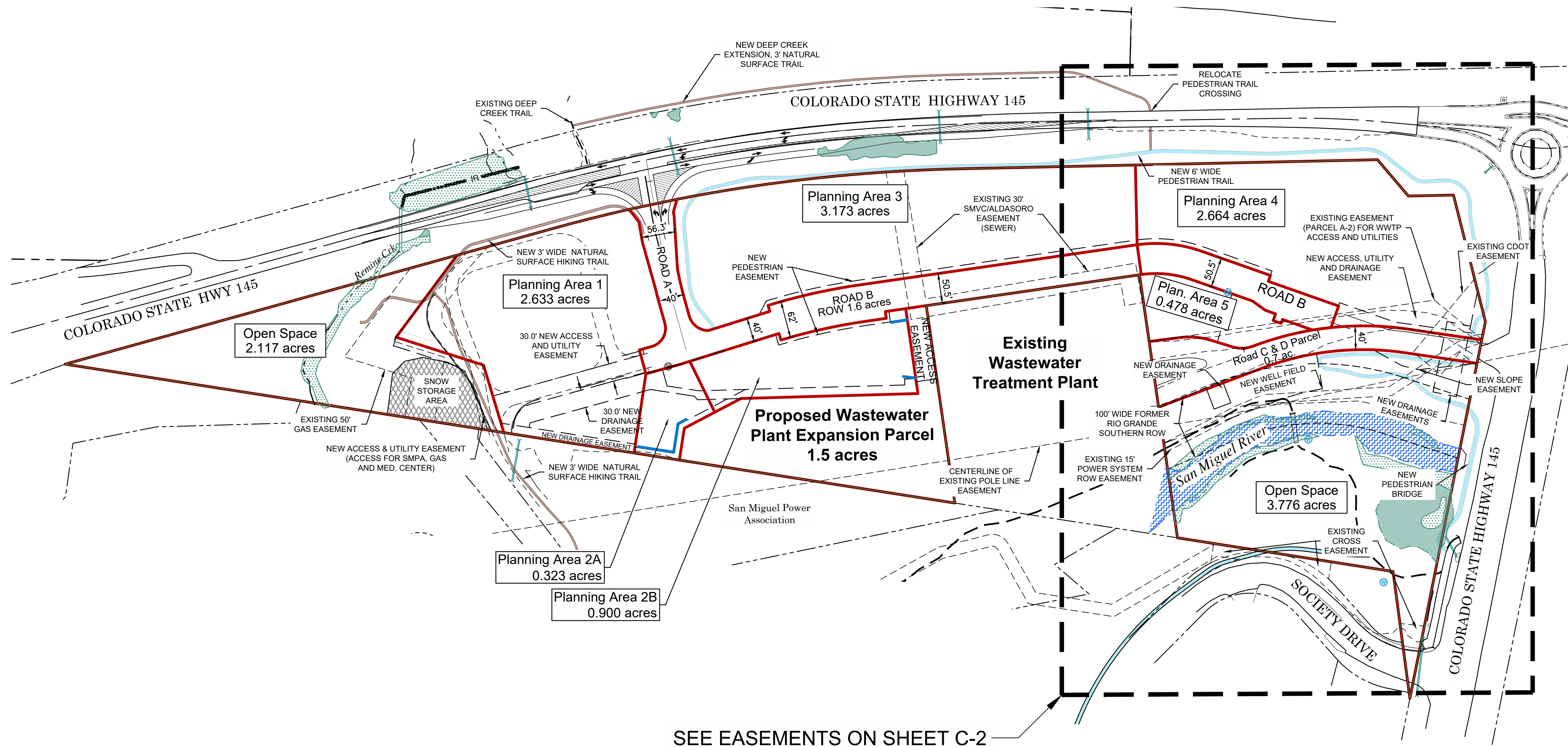

SEE EASEMENTS ON SHEET C-2 FOR CLARIFICATION

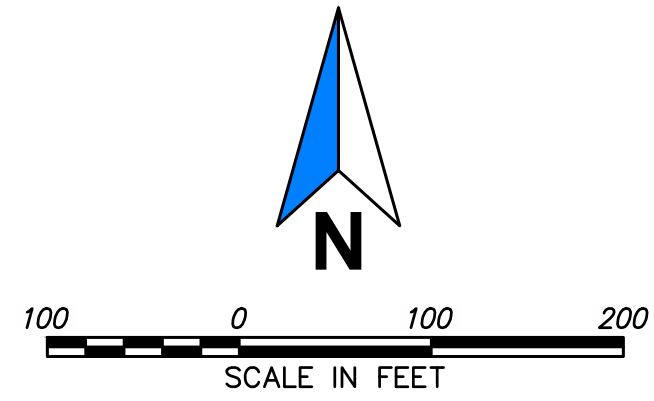

PRELIMINARY
NOT FOR CONSTRUCTION

REV	DATE	DESCRIPTION	BY

BUCKHORN
ENGINEERING
222 South Park Avenue
Montrose, Colorado 81401
970-249-6828

GENESEE PROPERTIES, INC.
SOCIETY TURN PD / PRELIMINARY PLAN
GENERAL SIT PLAN

PROJECT	2021-055-CIV
DATE	09/23/2022
DRAFTER	DDC
CHECKED	DCQ
BUCKHORN ENGINEERING	

SHEET
C-1
11 OF 73

G:\22174614-01 - Society Turn Parcel\65CAD\Civil\Draw3-Prelim\Subdiv\Plan\SHF-SITE AND ROADS.dwg PLOT DATE 2022-09-27 10:20 SAVED DATE 2022-09-27 10:18 USER: chammack

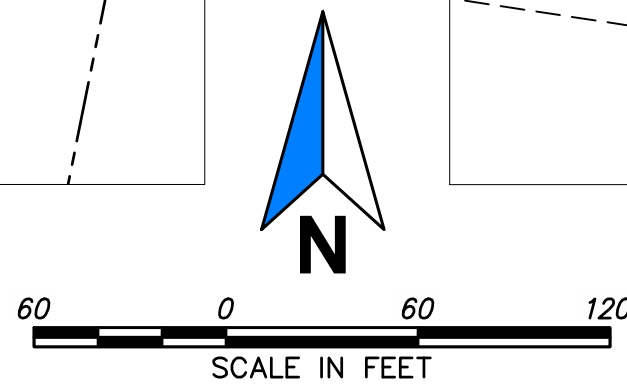
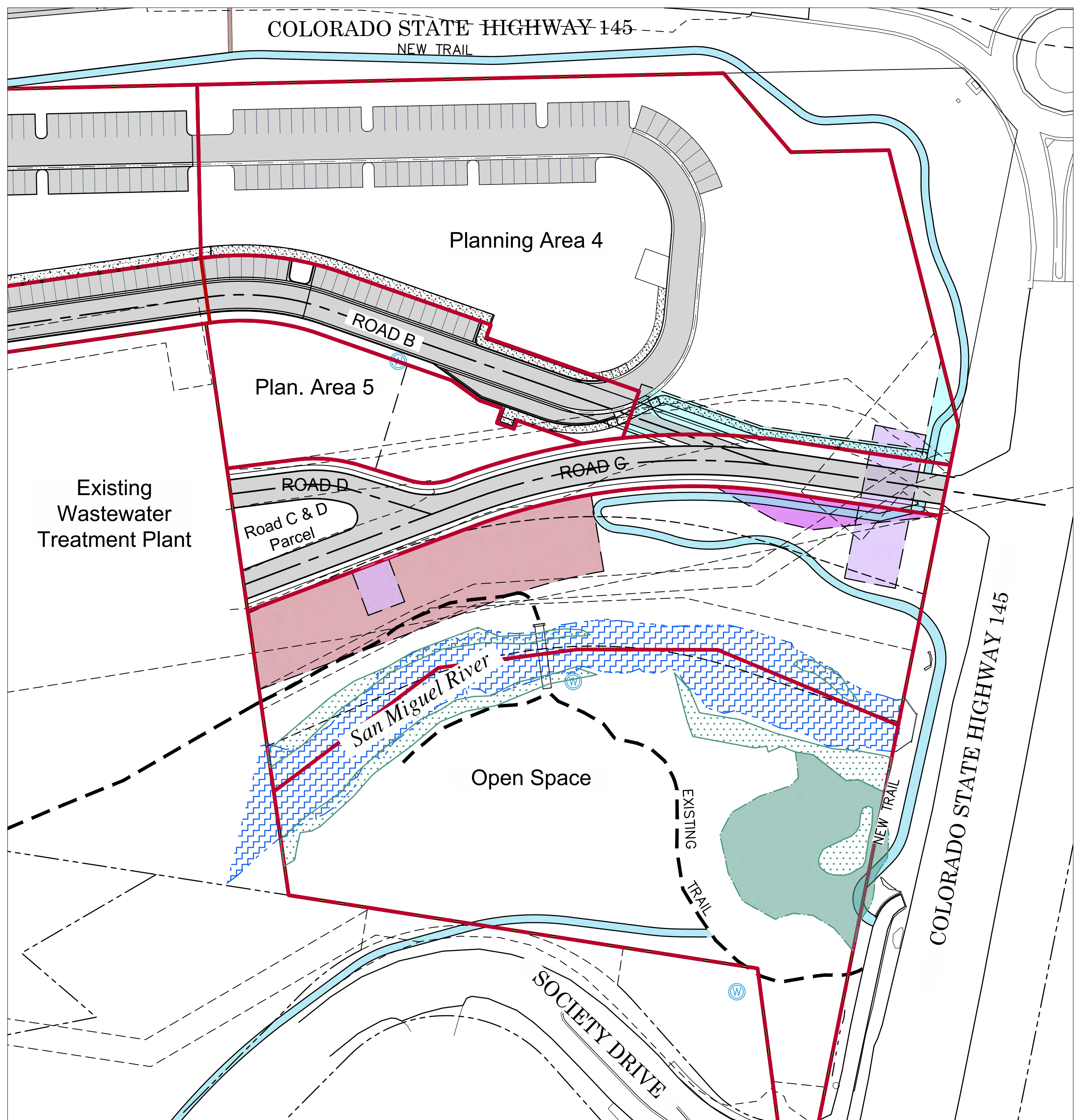
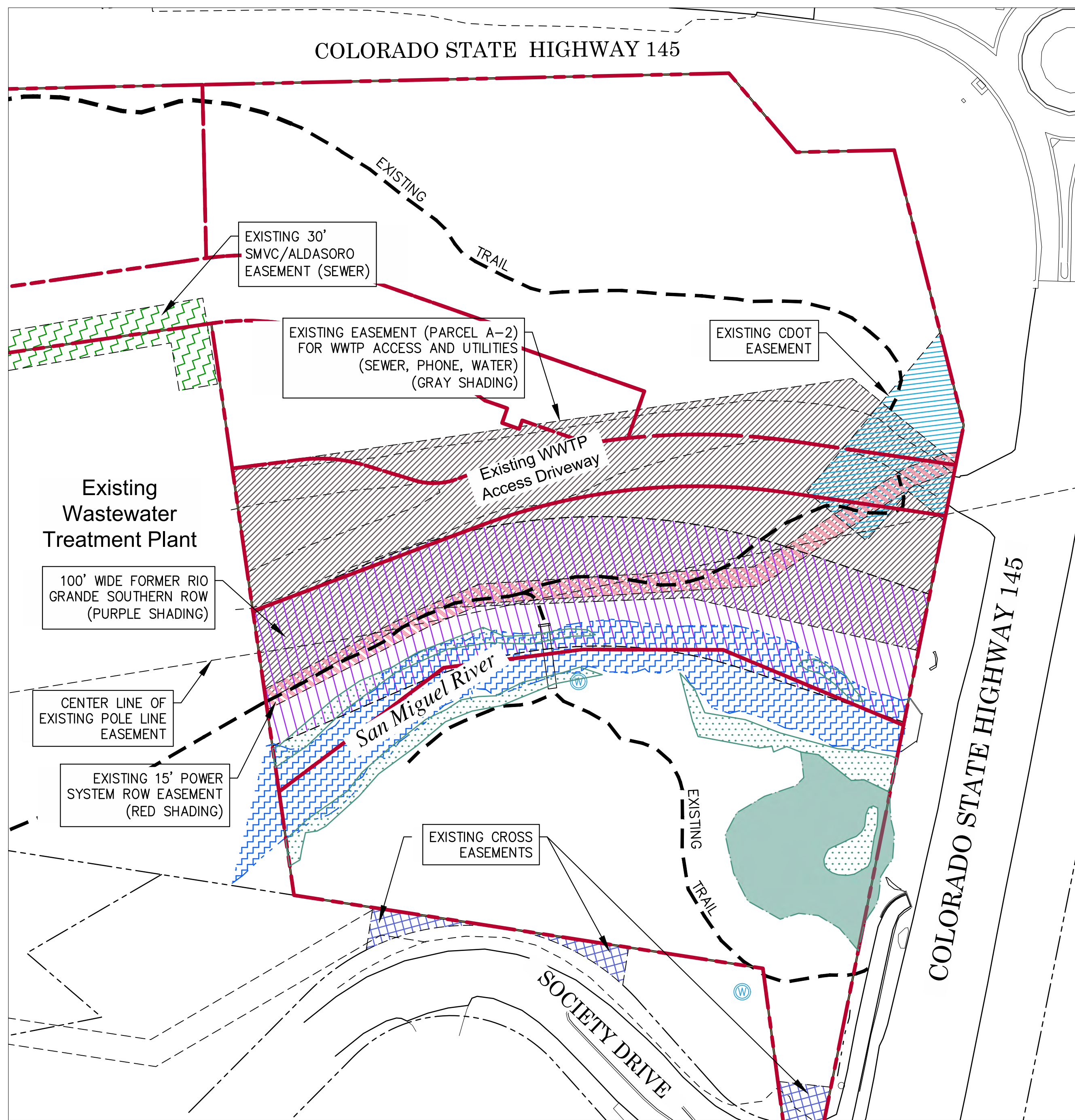

- EXISTING EASEMENT (PARCEL A-2)
- EXISTING 100' WIDE FORMER RIO GRANDE SOUTHERN ROW
- EXISTING CDOT EASEMENT
- EXISTING 15' POWER SYSTEM ROW EASEMENT

- EXISTING CROSS EASEMENTS
- EXISTING 30' SMVC/ALDASORO EASEMENT (SEWER)
- EXISTING GRAVEL DRIVEWAY

- NEW UTILITY, DRAINAGE AND ACCESS EASEMENT
- NEW DRAINAGE EASEMENT
- NEW UTILITY AND DRAINAGE EASEMENT

- NEW FILL SLOPE EASEMENT
- NEW WELL FIELD EASEMENT
- NEW ASPHALT PAVEMENT

REV	DATE	DESCRIPTION	BY

BUCKHORN ENGINEERING
 222 South Park Avenue
 Montrose, Colorado 81401
 970-249-6828

GENESEE PROPERTIES, INC.
 SOCIETY TURN PARCEL PD / PRELIMINARY PLAN
 EXISTING AND NEW EASEMENTS ON EAST SIDE OF PROPERTY

PROJECT	2021-055-CIV
DATE	09/23/2022
DRAFTER	DDC
CHECKED	DCQ
BUCKHORN ENGINEERING	

PRELIMINARY
 NOT FOR CONSTRUCTION

G:\22\74614-01 - Society Turn Parcel\65CAD\Civil\Drawg-Prelim\Subdiv\Plan\SHF-SITE AND ROADS.dwg PLOT DATE 2022-09-27 10:21 SAVED DATE 2022-09-27 10:18 USER: chammock

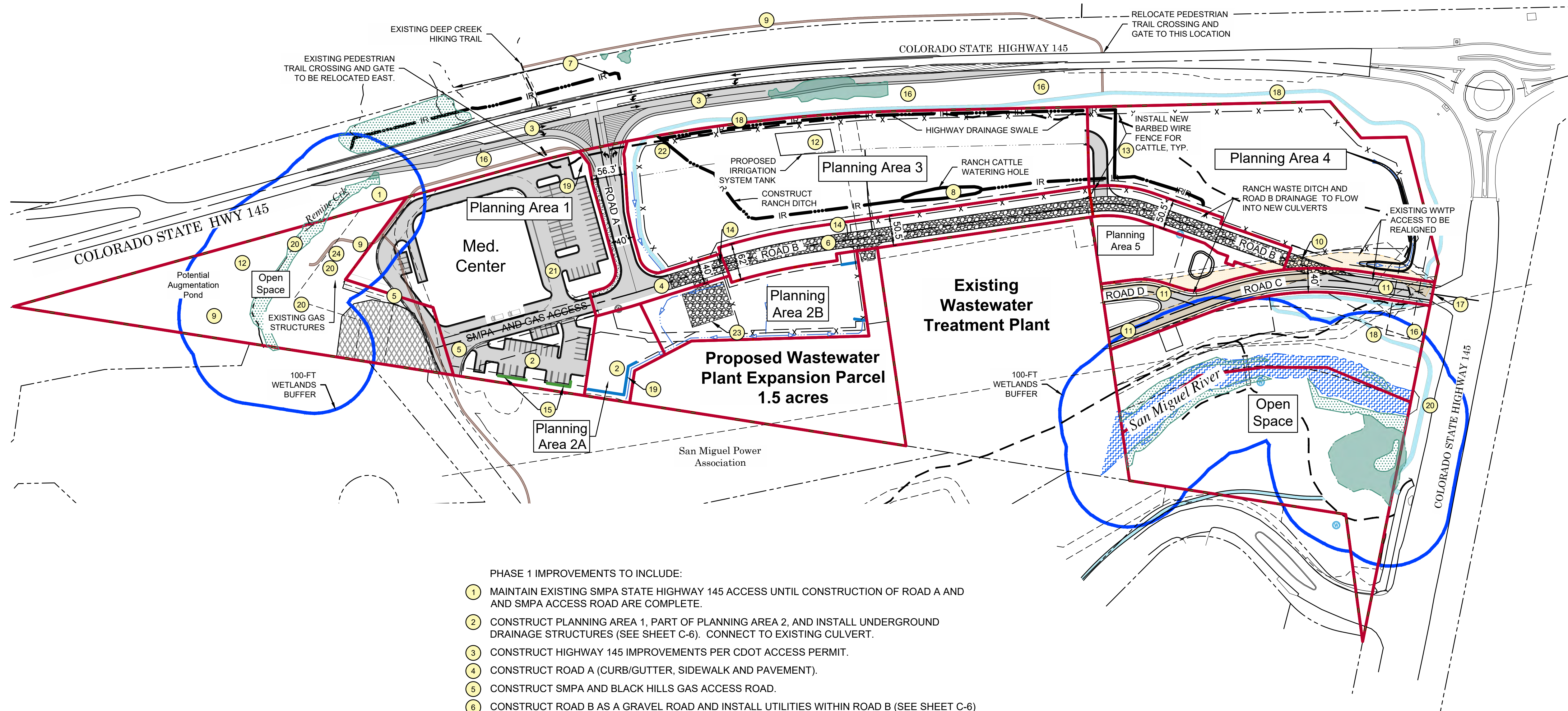

- EXISTING WASTEWATER TREATMENT PLANT GRAVEL DRIVEWAY
- PHASE 1 - NEW ASPHALT PAVEMENT
- PHASE 1 - NEW GRAVEL FIELD ROAD

- PHASE 1 IMPROVEMENTS TO INCLUDE:
- 1 MAINTAIN EXISTING SMPA STATE HIGHWAY 145 ACCESS UNTIL CONSTRUCTION OF ROAD A AND SMPA ACCESS ROAD ARE COMPLETE.
 - 2 CONSTRUCT PLANNING AREA 1, PART OF PLANNING AREA 2, AND INSTALL UNDERGROUND DRAINAGE STRUCTURES (SEE SHEET C-6). CONNECT TO EXISTING CULVERT.
 - 3 CONSTRUCT HIGHWAY 145 IMPROVEMENTS PER CDOT ACCESS PERMIT.
 - 4 CONSTRUCT ROAD A (CURB/GUTTER, SIDEWALK AND PAVEMENT).
 - 5 CONSTRUCT SMPA AND BLACK HILLS GAS ACCESS ROAD.
 - 6 CONSTRUCT ROAD B AS A GRAVEL ROAD AND INSTALL UTILITIES WITHIN ROAD B (SEE SHEET C-6)
 - 7 REROUTE CURRENT IRRIGATION DITCH TO THE EAST TO EXISTING CULVERT.
 - 8 CONSTRUCT RANCH DITCH AND WATER HOLE NORTH OF ROAD B.
 - 9 CONSTRUCT 3' WIDE NATURAL SURFACE HIKING TRAIL WEST OF ROAD A AND DEEP CREEK TRAIL EXTENSION.
 - 10 CONSTRUCT 12' WIDE EMERGENCY ACCESS FROM ROAD C TO ROAD B WITH BREAKAWAY BOLLARD.
 - 11 CONSTRUCT ROADS C AND D WITHIN NEW ALIGNMENT OF WASTEWATER TREATMENT PLANT DRIVEWAYS.
 - 12 CONSTRUCT AUGMENTATION POND, IRRIGATION TANK, PIPE LINE (DESIGN BY OTHERS).
 - 13 INSTALL NEW BARBED WIRE FENCE FOR CATTLE.
 - 14 INSTALL NEW POWDER RIVER ACCESS GATE WITH KNOX BOX FOR FIRE DEPARTMENT ACCESS.
 - 15 CONSTRUCT RETAINING WALL AND SOUTHERN MED. CENTER PARKING LOT.
 - 16 EXTEND EXISTING HIGHWAY CULVERTS.
 - 17 CONNECT NEW ROAD C TO EXISTING ENTRANCE AND MATCH EXISTING PAVEMENT.
 - 18 CONSTRUCT 6' WIDE ASPHALT PEDESTRIAN TRAIL
 - 19 RETAINING WALL TO BE CONSTRUCTED BY LOT DEVELOPER. COORDINATE WITH ROAD A CONSTRUCTION.
 - 20 IRRIGATION STRUCTURES (DESIGN BY OTHERS)
 - 21 DEVELOPMENT OF PLANNING AREA 1 (MED. CENTER) BY SUBDEVELOPER.
 - 22 NEW IRRIGATION DIVERSION STRUCTURE
 - 23 TEMPORARY GRAVEL PARKING LOT
 - 24 INSTALL NEW IRRIGATION WELL

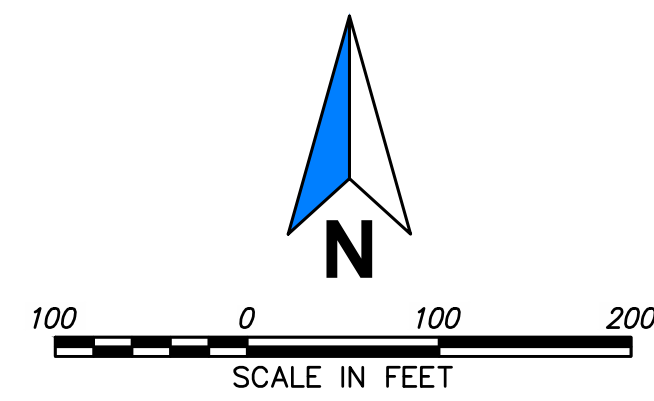

PRELIMINARY
NOT FOR CONSTRUCTION

REV	DATE	DESCRIPTION	BY

BUCKHORN ENGINEERING
222 South Park Avenue
Montrose, Colorado 81401
970-249-6828

GENESEE PROPERTIES, INC.
SOCIETY TURN PARCEL PD / PRELIMINARY PLAN
SITE PLAN - PHASE 1

PROJECT	2021-055-CIV
DATE	09/23/2022
DRAFTER	DDC
CHECKED	DCQ
BUCKHORN ENGINEERING	

SHEET
C-3
13 OF 73

G:\22174614-01 - Society Turn Parcel\65CAD\Civil\DWG3-Prelim\Subdiv\Plan\SHF-SITE AND ROADS.dwg PLOT DATE 2022-09-27 10:21 SAVED DATE 2022-09-27 10:18 USER: chammock

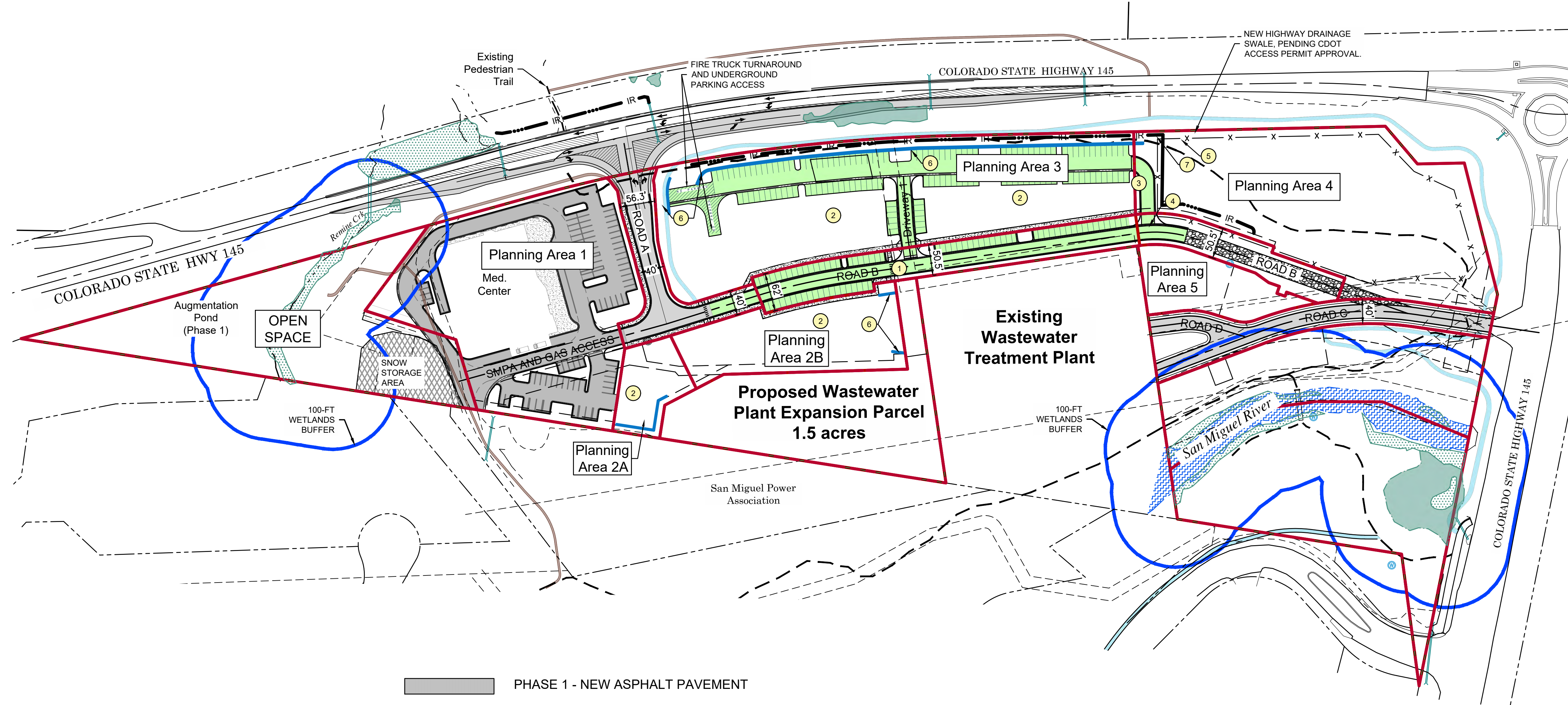

- PHASE 1 - NEW ASPHALT PAVEMENT
- PHASE 2 - NEW ASPHALT PAVEMENT
- PHASE 1 - NEW GRAVEL FIELD ROAD

- PHASE 2 IMPROVEMENTS TO INCLUDE:
- ① FINAL CONSTRUCTION OF PHASE 2 ROAD B BY GENESEE PROPERTIES, INC.
 - ② FINAL DEVELOPMENT OF PLANNING AREAS 2 AND 3 BY SUBDEVELOPER.
 - ③ TEMPORARY DRIVEWAY
 - ④ TEMPORARY DRIVEWAY "T" INTERSECTION SERVES AS A HAMMER HEAD TURNAROUND FOR EMERGENCY VEHICLES
 - ⑤ REMOVE AND RELOCATE BARBED WIRE FENCE FOR CATTLE
 - ⑥ SUBDEVELOPER TO CONSTRUCT RETAINING WALL AS REQUIRED
 - ⑦ INSTALL NEW IRRIGATION STRUCTURE

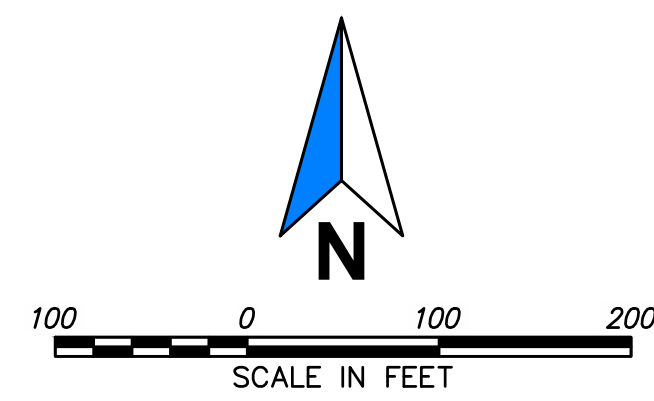

PRELIMINARY
NOT FOR CONSTRUCTION

REV	DATE	DESCRIPTION	BY

BUCKHORN
ENGINEERING

222 South Park Avenue
Montrose, Colorado 81401
970-249-6828

GENESEE PROPERTIES, INC.
SOCIETY TURN PARCEL PD / PRELIMINARY PLAN
SITE PLAN - PHASES 1 & 2

PROJECT	2021-055-CIV
DATE	09/23/2022
DRAFTER	DDC
CHECKED	DCQ
BUCKHORN ENGINEERING	

SHEET
C-4
14 OF 73

G:\22\74614-01 - Society Turn Parcel\B5CAD\Civil\Draw3-Prelim\Subdiv\Plan\SHF-SITE AND ROADS.dwg PLOT DATE 2022-09-27 10:21 SAVED DATE 2022-09-27 10:18 USER: chammock

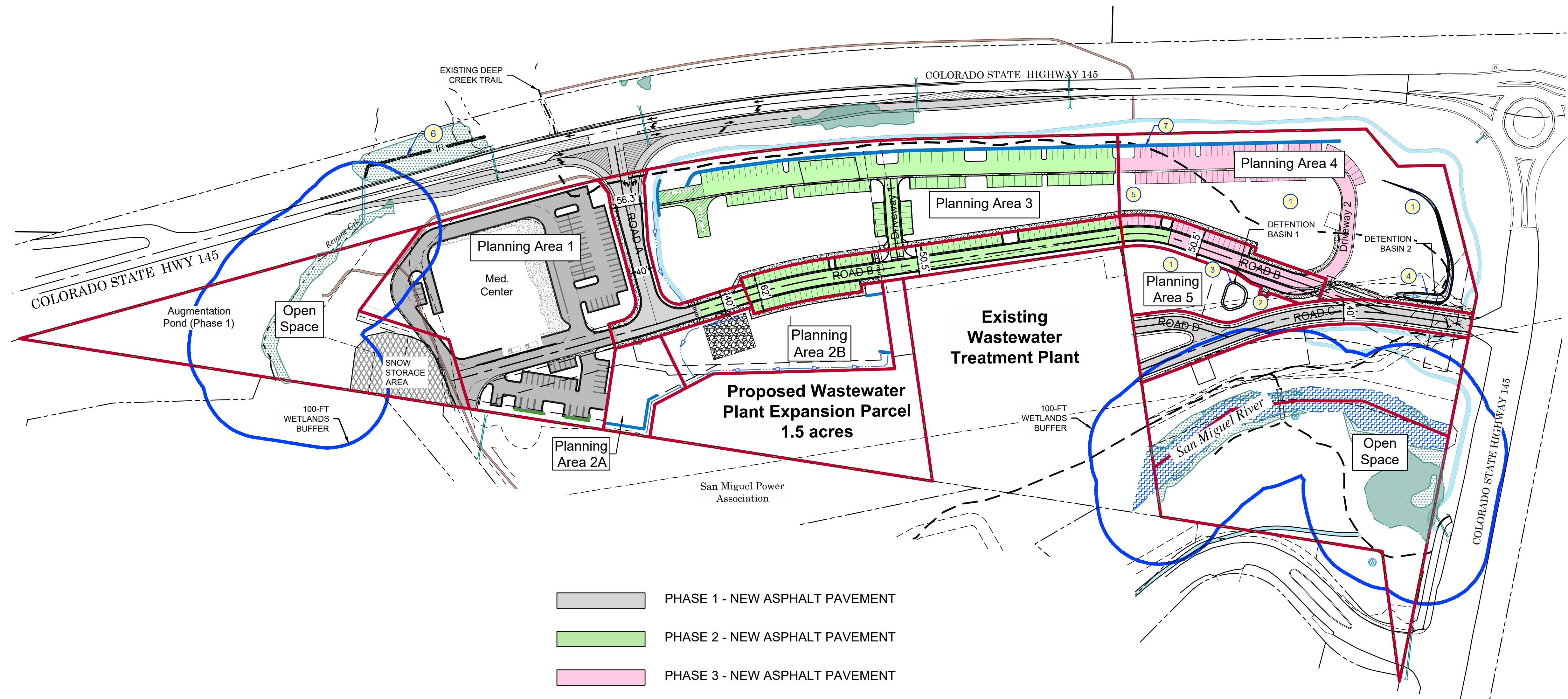

- PHASE 1 - NEW ASPHALT PAVEMENT
- PHASE 2 - NEW ASPHALT PAVEMENT
- PHASE 3 - NEW ASPHALT PAVEMENT

- PHASE 3 IMPROVEMENTS TO INCLUDE:
- ① CONSTRUCTION OF PLANNING AREAS 4 AND 5
 - ② CONSTRUCT EAST BUS STOP
 - ③ CONSTRUCT DETENTION BASIN 1 FOR PLANNING AREA 5 DRAINAGE
 - ④ CONSTRUCT DETENTION BASIN 2 FOR PLANNING AREA 4 DRAINAGE
 - ⑤ TEMPORARY DRIVEWAY REMOVED
 - ⑥ REROUTE EXISTING IRRIGATION TO REMINE CREEK NORTH OF HIGHWAY
 - ⑦ SUBDEVELOPER TO CONSTRUCT RETAINING WALL

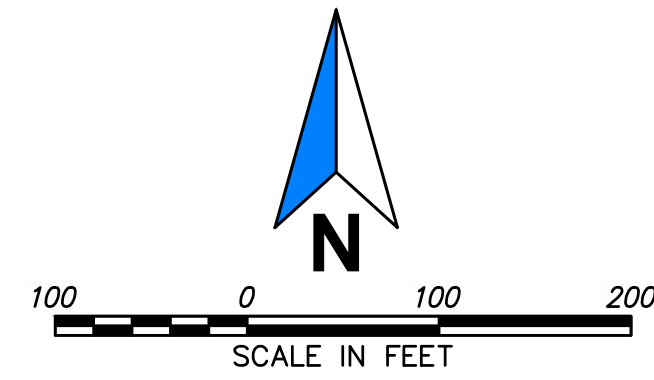

REV	DATE	DESCRIPTION	BY

BUCKHORN
ENGINEERING
222 South Park Avenue
Montrose, Colorado 81401
970-249-6828

GENESEE PROPERTIES, INC.
SOCIETY TURN PARCEL PD / PRELIMINARY PLAN
SITE PLAN - PHASES 1, 2 & 3

PROJECT	2021-055-CIV
DATE	09/23/2022
DRAFTER	DDC
CHECKED	DCQ
BUCKHORN ENGINEERING	

PRELIMINARY
NOT FOR CONSTRUCTION

SHEET
C-5
15 OF 73

G:\22\74614-01 - Society Turn Parcel\650CAD\Civil\DWG3-Prelim\Subdiv\Plan\SH-T-DETAILS.dwg PLOT DATE 2022-09-27 10:21 SAVED DATE 2022-09-27 09:53 USER: charmmack

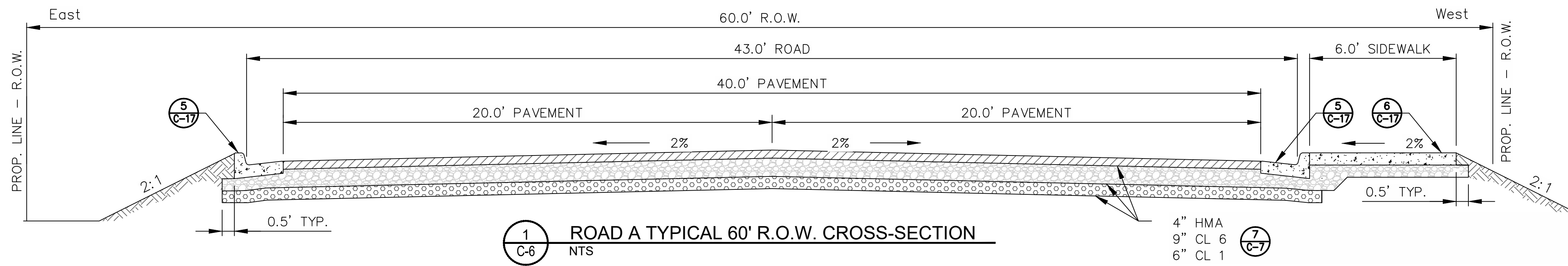

1 ROAD A TYPICAL 60' R.O.W. CROSS-SECTION
NTS

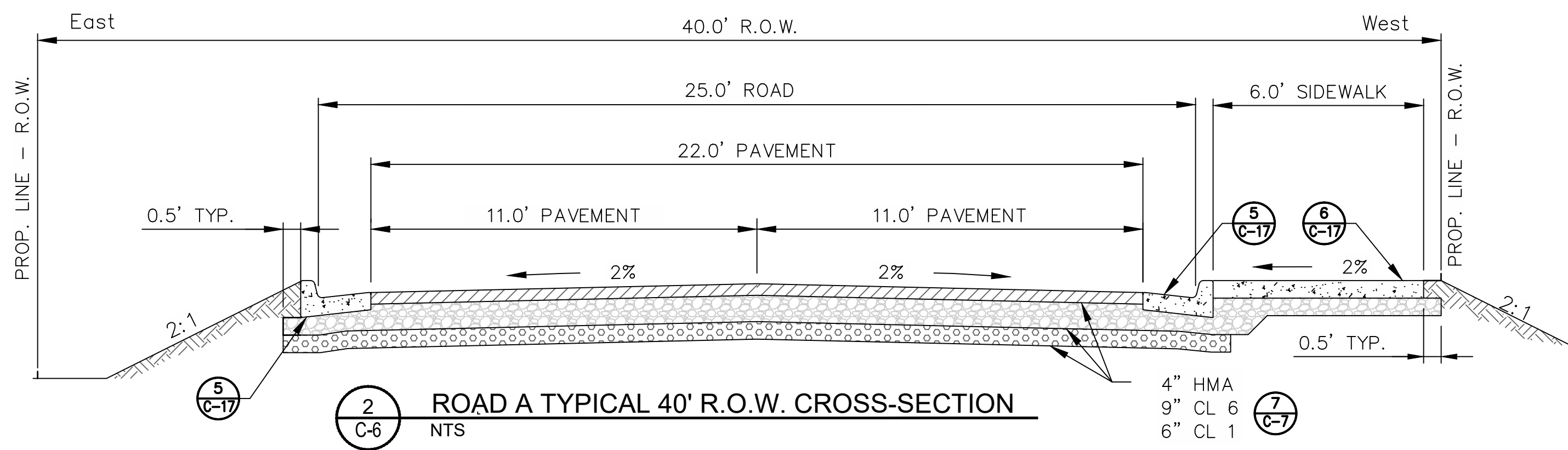

2 ROAD A TYPICAL 40' R.O.W. CROSS-SECTION
NTS

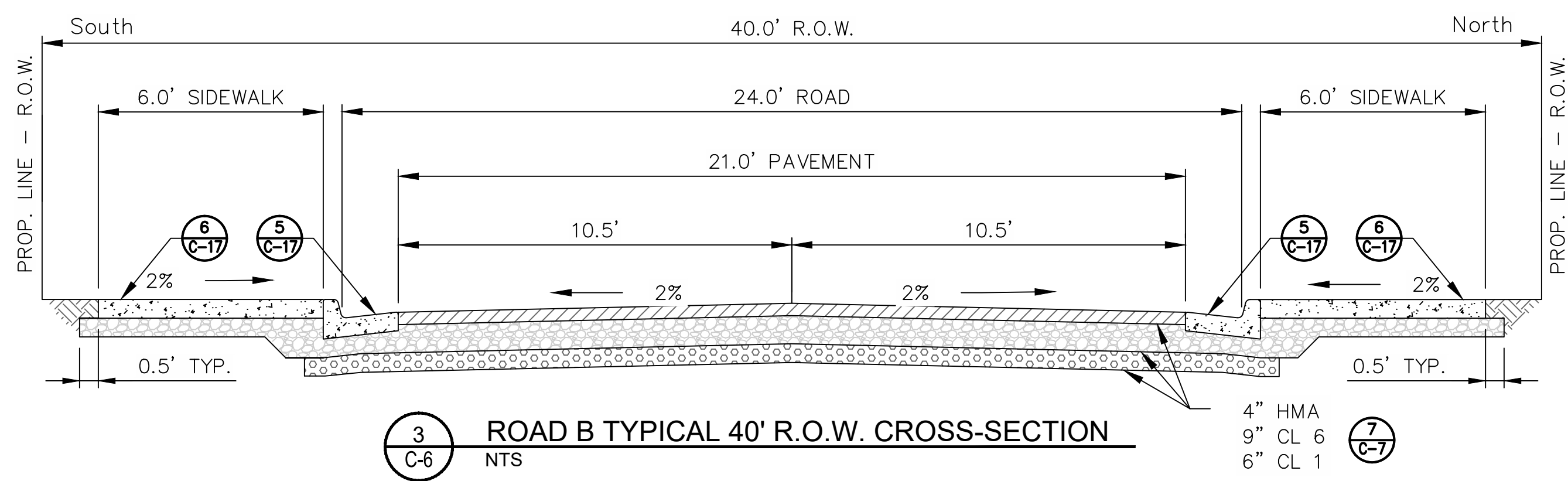

3 ROAD B TYPICAL 40' R.O.W. CROSS-SECTION
NTS

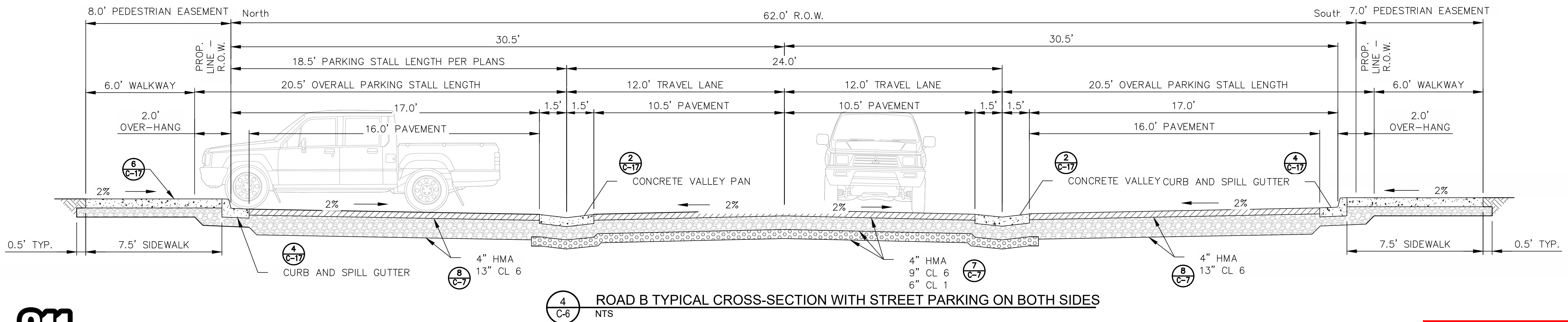

4 ROAD B TYPICAL CROSS-SECTION WITH STREET PARKING ON BOTH SIDES
NTS



PRELIMINARY
NOT FOR CONSTRUCTION

REV	DATE	DESCRIPTION	BY

BUCKHORN ENGINEERING
222 South Park Avenue
Montrose, Colorado 81401
970-249-6828

GENESEE PROPERTIES, INC.
SOCIETY TURN PARCEL PRELIMINARY PLAN
ROAD A & B CROSS-SECTIONS

PROJECT 2021-055-CIV
DATE 09/23/2022
DRAFTER DDC
CHECKED DCQ
BUCKHORN ENGINEERING

SHEET
C-6
16 OF 73

G:\2274614-01 - Society Turn Parcel\65CAD\Civil\Drawings\3-Prelim\Subdiv\Plan\SH-T-DETAILS.dwg PLOT DATE 2022-09-27 10:21 SAVED DATE 2022-09-27 08:53 USER: chammock

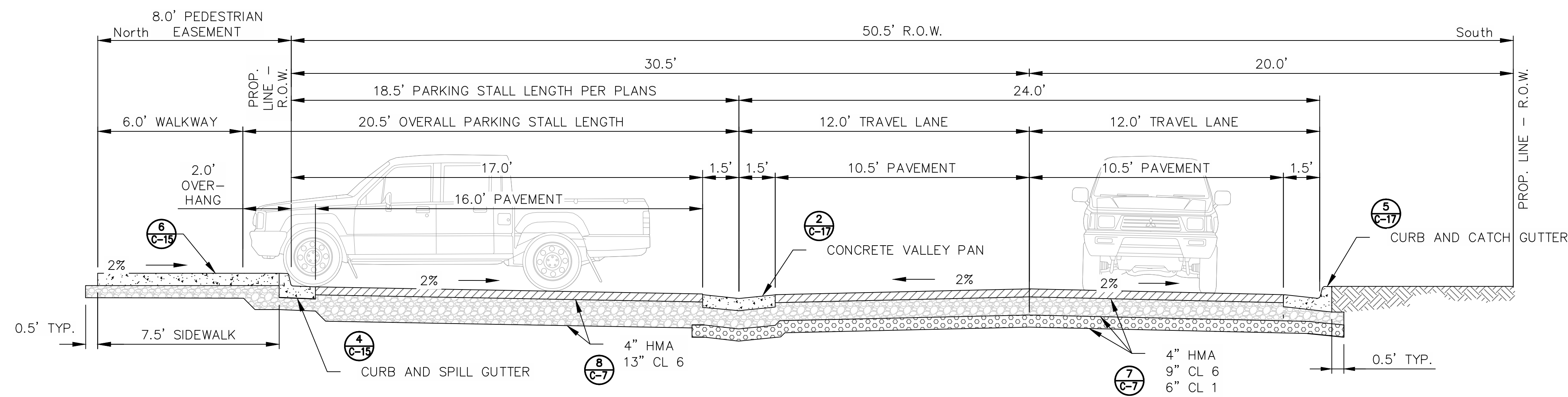

5 ROAD B TYPICAL CROSS-SECTION WITH STREET PARKING ON NORTH SIDE
NTS

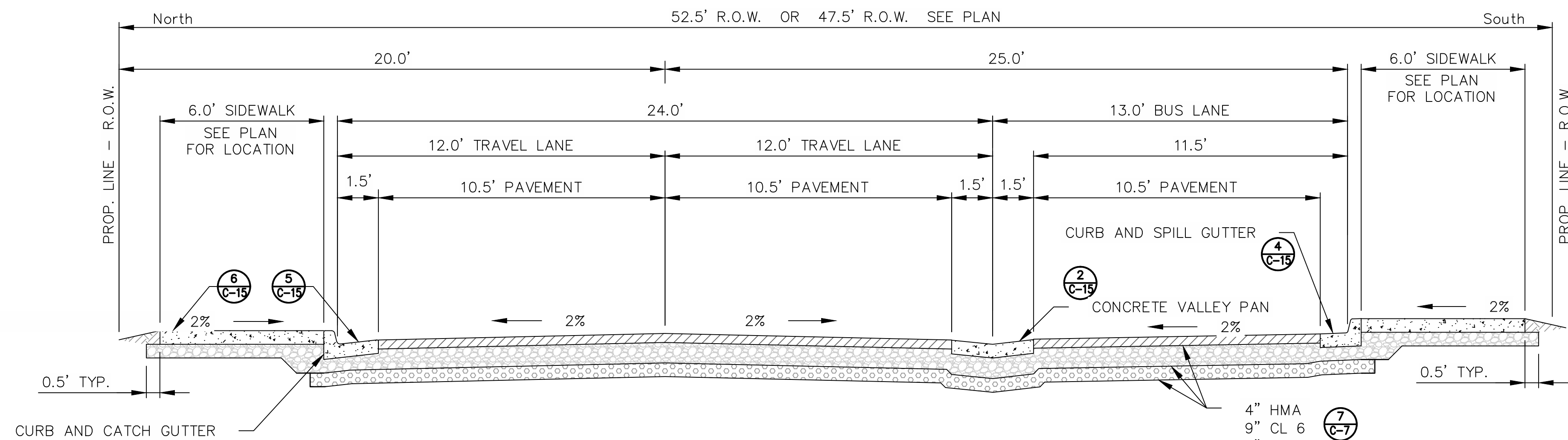

6 ROAD B TYPICAL CROSS-SECTION WITH BUS PULL-OUT ON SOUTH SIDE
NTS

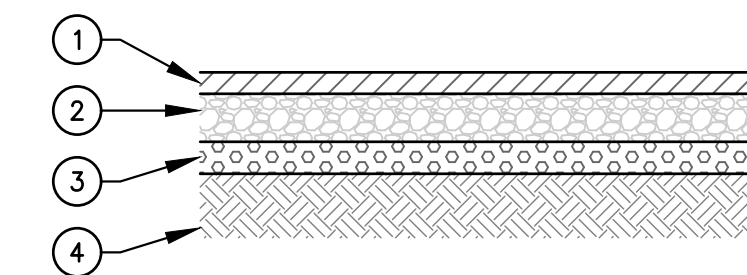

7 TYPICAL STREET PAVEMENT SECTION
NTS

- KEYNOTES:**
- 1 4" HMA MATERIAL TYP.
 - 2 9" OF CDOT CLASS 6 A.B.C. COMPACTED TO 95% OF MODIFIED PROCTOR (AASHTO T-180)
 - 3 6" CLASS 1 OF CDOT CLASS 6 A.B.C. COMPACTED TO 95% OF MODIFIED PROCTOR (AASHTO T-180)
 - 4 PROOF COMPACT NATIVE SUBGRADE TO 95% STANDARD PROCTOR (AASHTO T-99)

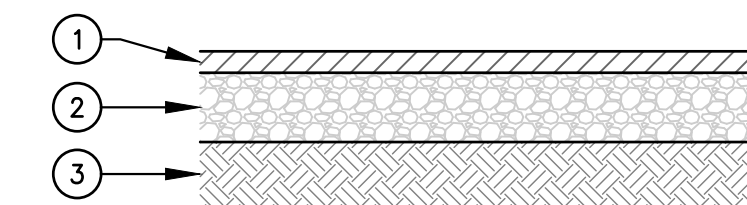

8 STREET PARKING PAVEMENT SECTION
NTS

- KEYNOTES:**
- 1 4" HMA MATERIAL TYP.
 - 2 13" OF CDOT CLASS 6 A.B.C. COMPACTED TO 95% OF MODIFIED PROCTOR (AASHTO T-180)
 - 3 PROOF COMPACT NATIVE SUBGRADE TO 95% STANDARD PROCTOR (AASHTO T-99)

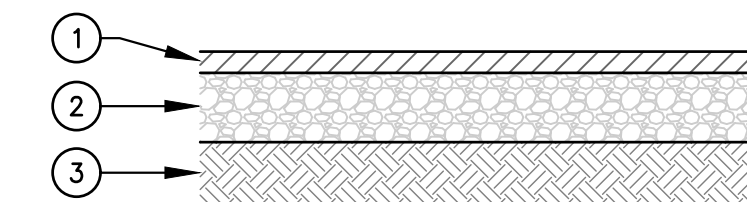

9 PARKING LOT PAVEMENT SECTION
NTS

- KEYNOTES:**
- 1 4" HMA MATERIAL TYP.
 - 2 13" OF CDOT CLASS 6 A.B.C. COMPACTED TO 95% OF MODIFIED PROCTOR (AASHTO T-180)
 - 3 PROOF COMPACT NATIVE SUBGRADE TO 95% STANDARD PROCTOR (AASHTO T-99)

REV	DATE	DESCRIPTION	BY

BUCKHORN ENGINEERING
222 South Park Avenue
Montrose, Colorado 81401
970-249-6828

GENESEE PROPERTIES, INC.
SOCIETY TURN PARCEL PRELIMINARY PLAN
ROAD B, PARKING, AND TYP. ROAD CROSS-SECTIONS

PROJECT	2021-055-CIV
DATE	09/23/2022
DRAFTER	DDC
CHECKED	DCQ
	BUCKHORN ENGINEERING

SHEET

C-7

17 OF 73



PRELIMINARY
NOT FOR CONSTRUCTION

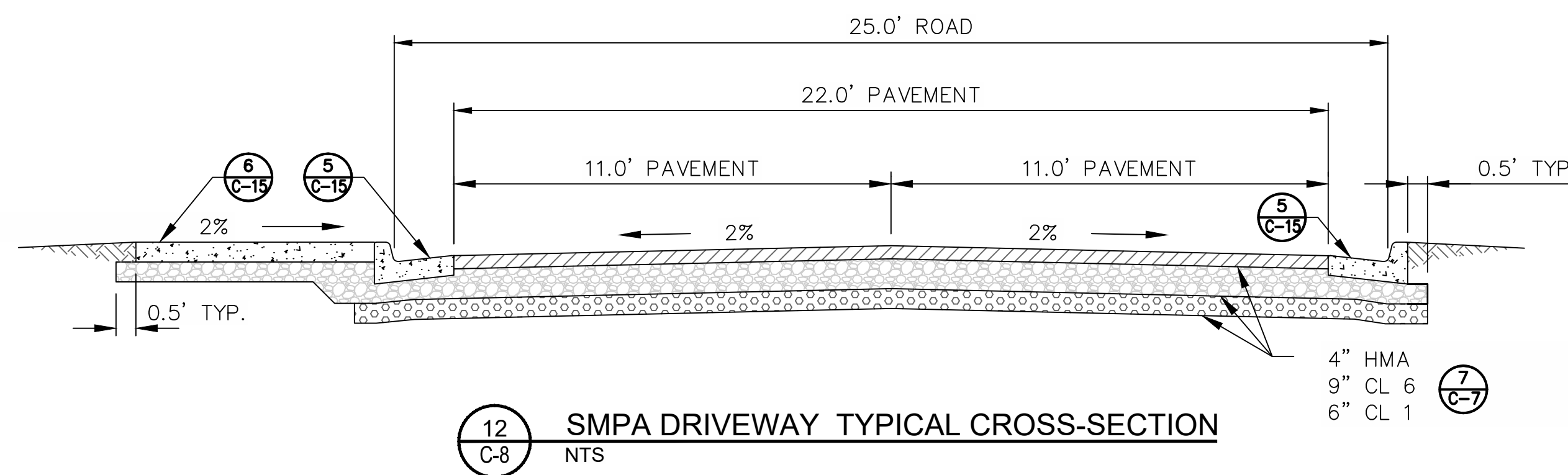
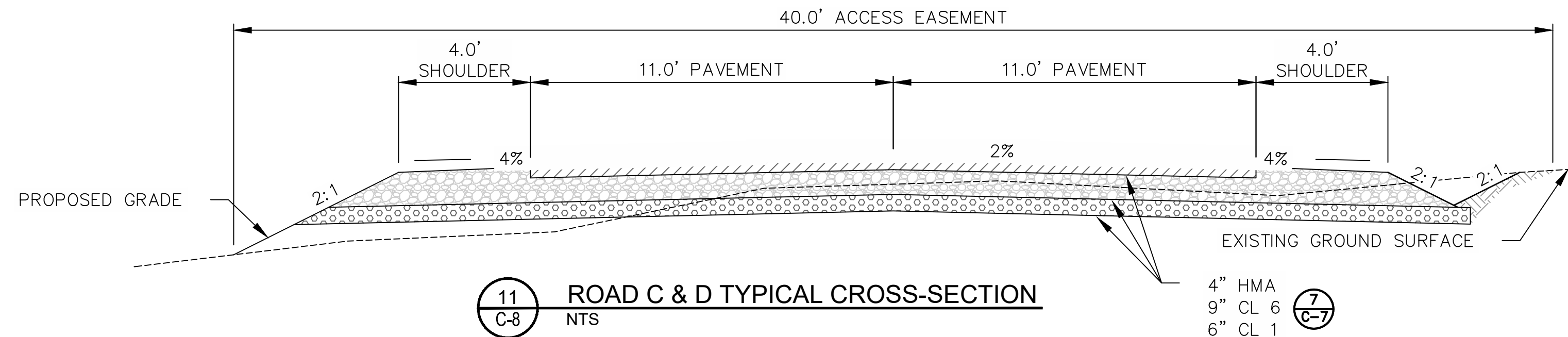
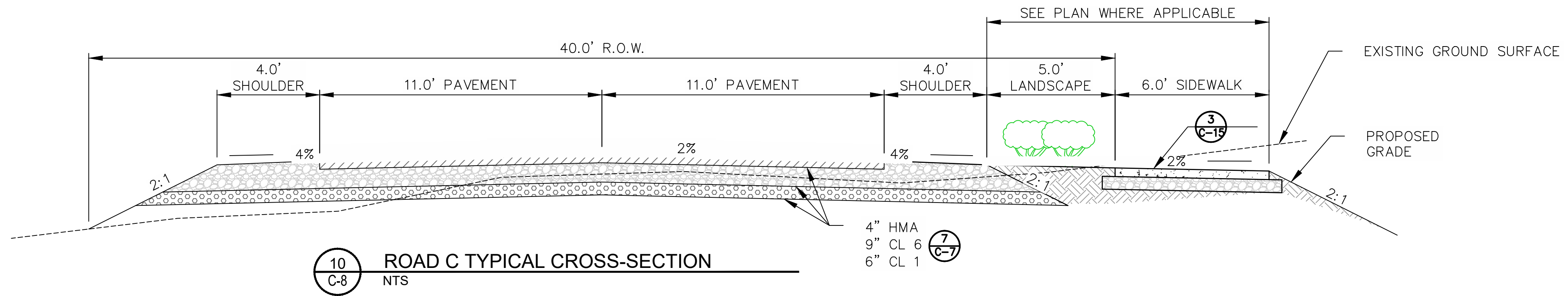

REV	DATE	DESCRIPTION	BY

BUCKHORN
ENGINEERING
222 South Park Avenue
Montrose, Colorado 81401
970-249-6828

GENESEE PROPERTIES, INC.
SOCIETY TURN PARCEL PRELIMINARY PLAN
ROAD C, D, AND SMPA DRIVEWAY TYP. CROSS-SECTIONS

PROJECT	2021-055-CIV
DATE	09/23/2022
DRAFTER	DDC
CHECKED	DCQ
BUCKHORN ENGINEERING	

SHEET
C-8
18 OF 73

PRELIMINARY
NOT FOR CONSTRUCTION



G:\22\74614-01 - Society Turn Parcel\65CAD\Civil\Drawings-Prelim\Subdiv Plan\SHF-SITE AND ROADS.dwg PLOT DATE 2022-09-27 10:22 SAVED DATE 2022-09-27 10:18 USER: chammack

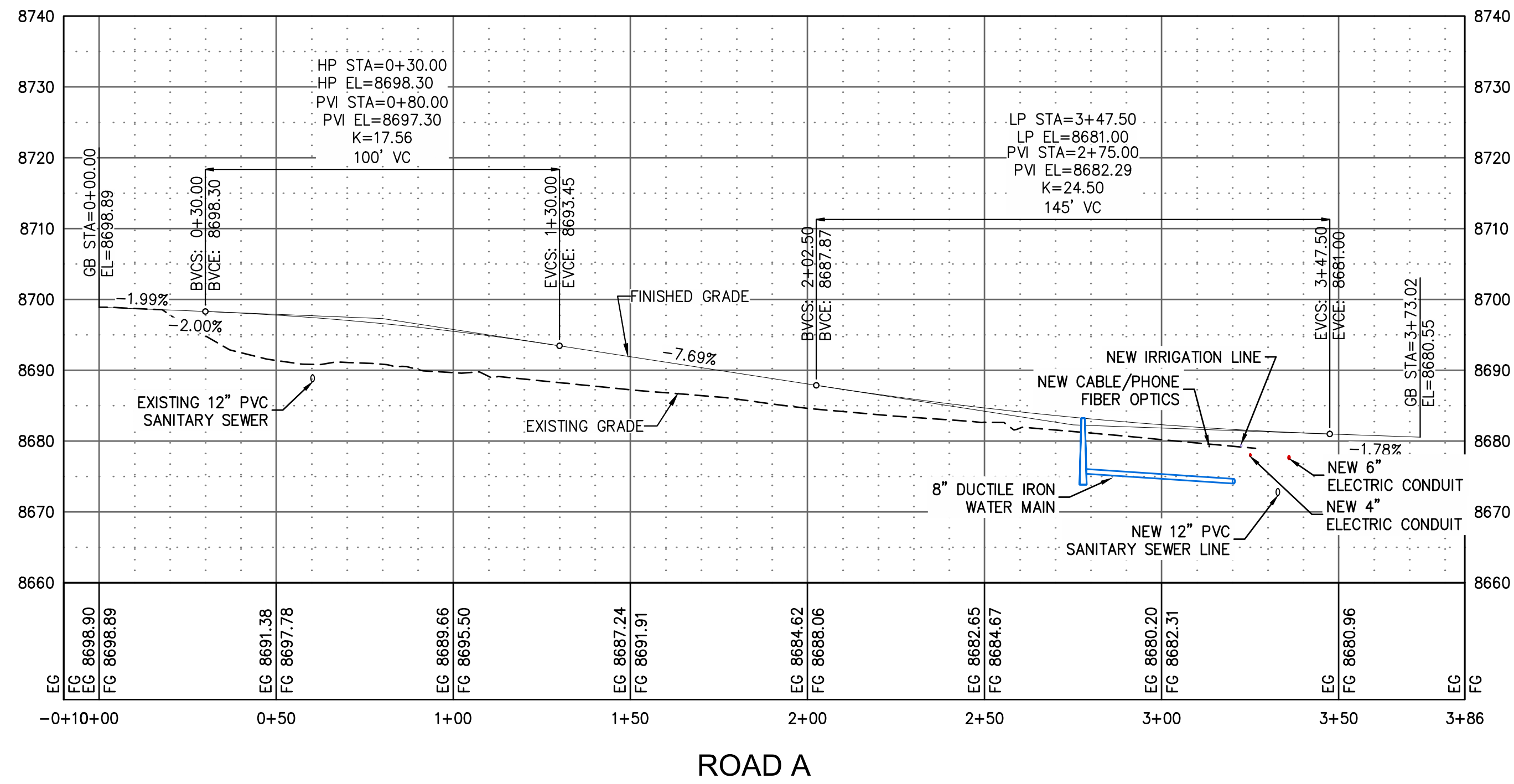
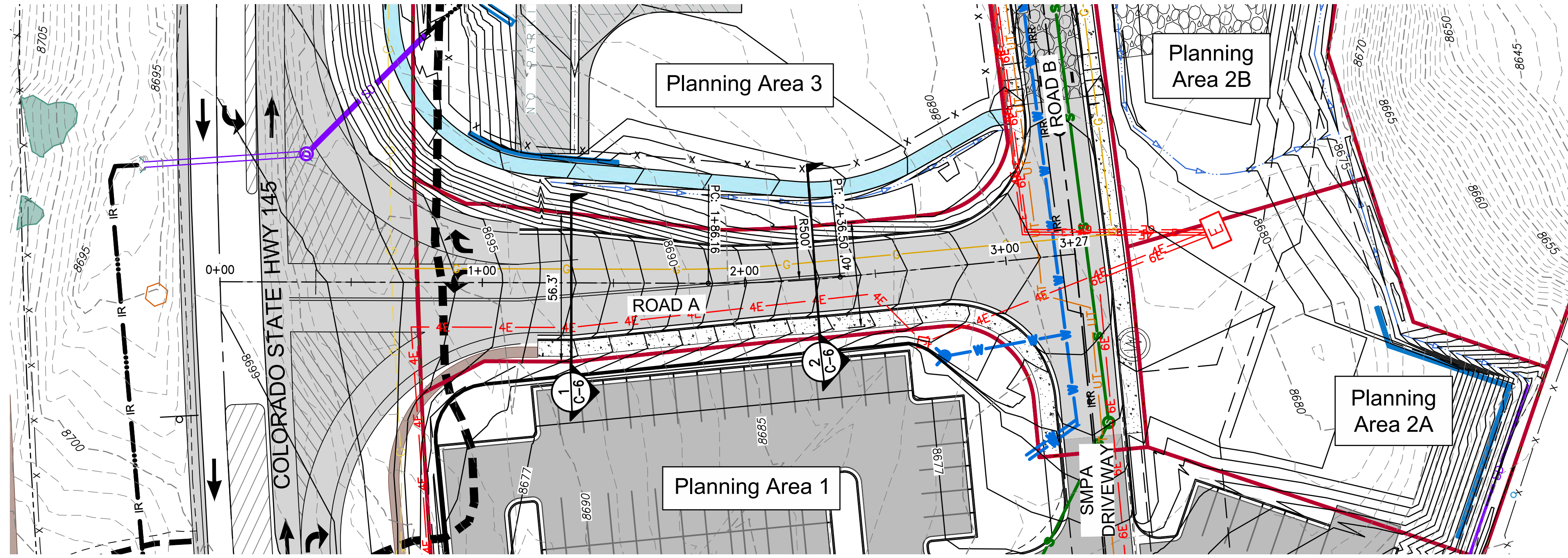
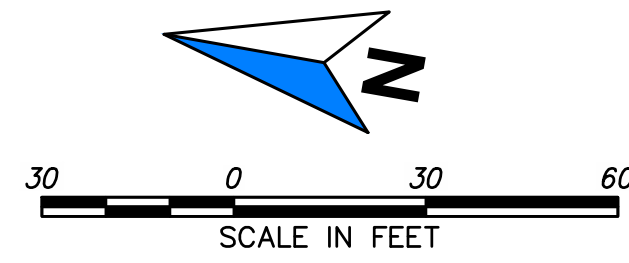

REV	DATE	DESCRIPTION	BY

GENESEE PROPERTIES, INC.
SOCIETY TURN PARCEL PD / PRELIMINARY PLAN
ROAD A PLAN AND PROFILE

BUCKHORN
ENGINEERING
222 South Park Avenue
Montrose, Colorado 81401
970-249-6828

PROJECT 2021-055-CIV
DATE 09/23/2022
DRAFTER DDC
CHECKED DCQ
© BUCKHORN 2021

SHEET
C-9
19 OF 73

Q:\22174614-01 - Society Turn Parcel\65CAD\Civil\Drawings-Prelim Subdiv Plan\SHF-SITE AND ROADS.dwg PLOT DATE 2022-09-27 10:22 SAVED DATE 2022-09-27 10:18 USER: chammack

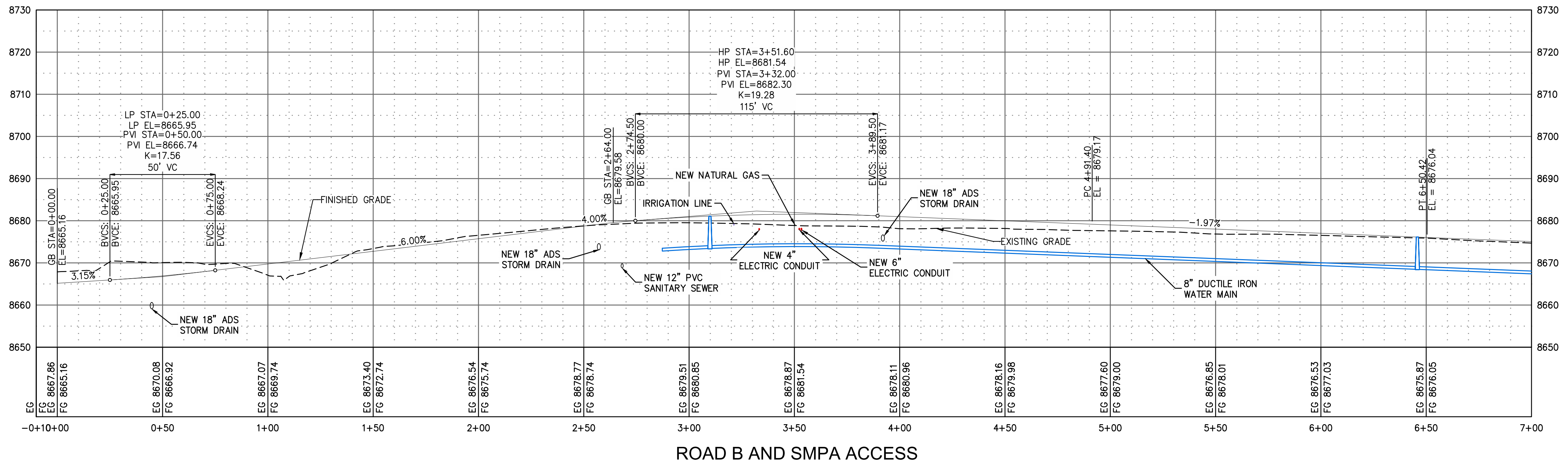
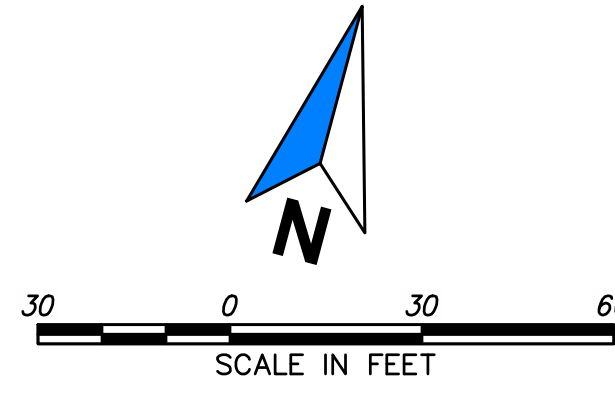
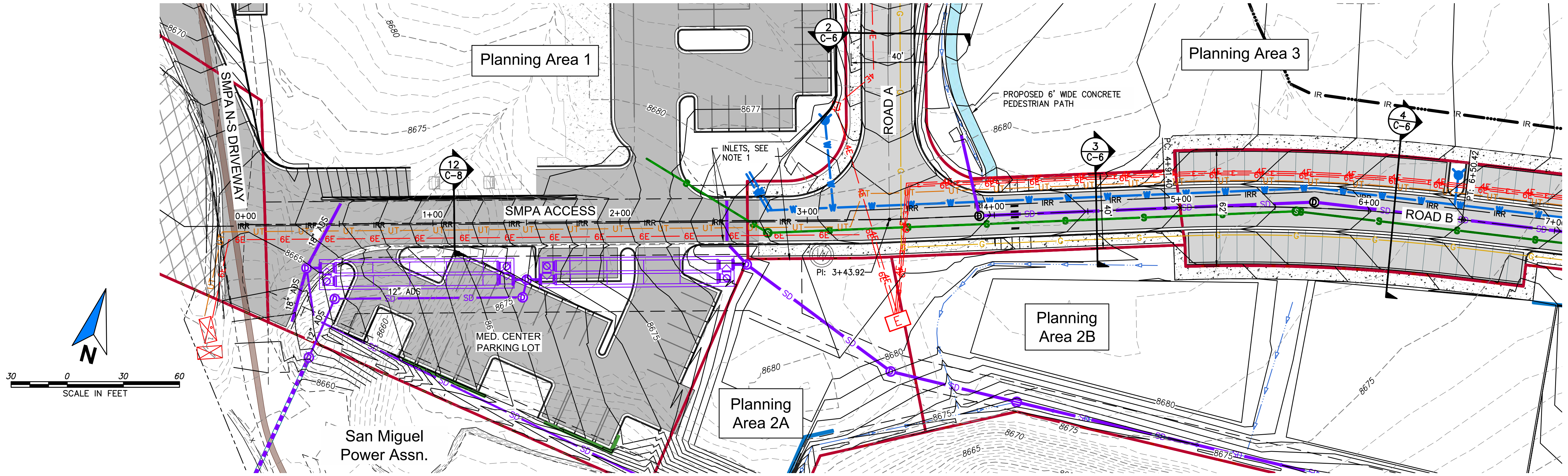

ROAD B AND SMPA ACCESS

REV	DATE	DESCRIPTION	BY

BUCKHORN
ENGINEERING
222 South Park Avenue
Montrose, Colorado 81401
970-249-6828

GENESEE PROPERTIES, INC.
SOCIETY TURN PARCEL PD / PRELIMINARY PLAN
ROAD B PLAN AND PROFILE

PROJECT	2021-055-CIV
DATE	09/23/2022
DRAFTER	DDC
CHECKED	DCQ

© BUCKHORN 2021
SHEET
C-10
20 OF 73



G:\22174614-01 - Society Turn Parcel\65CAD\Civil\Drawings-Prelim\Subdiv Plan\SHF-SITE AND ROADS.dwg PLOT DATE 2022-09-27 10:22 SAVED DATE 2022-09-27 10:18 USER: chammack

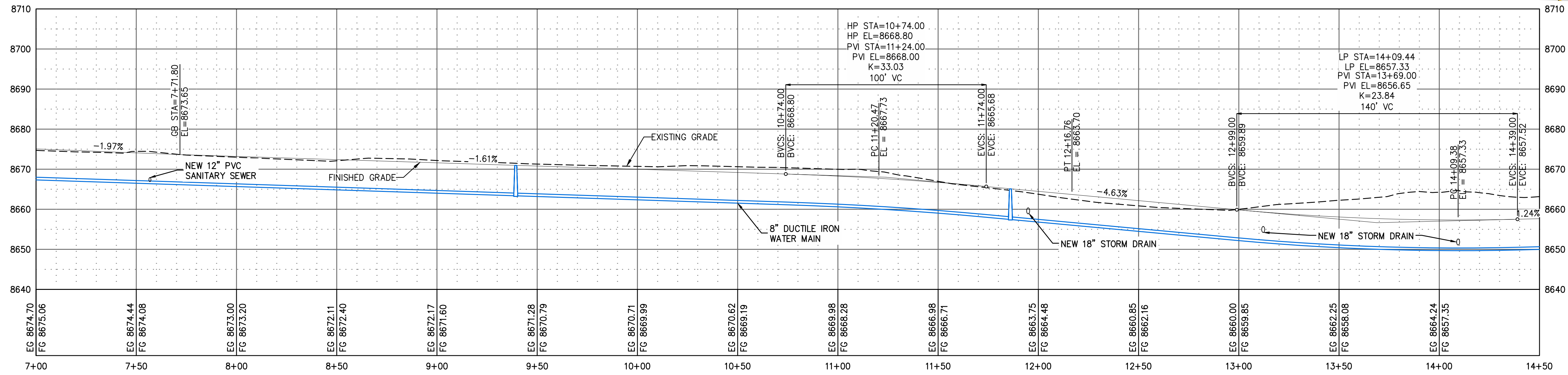
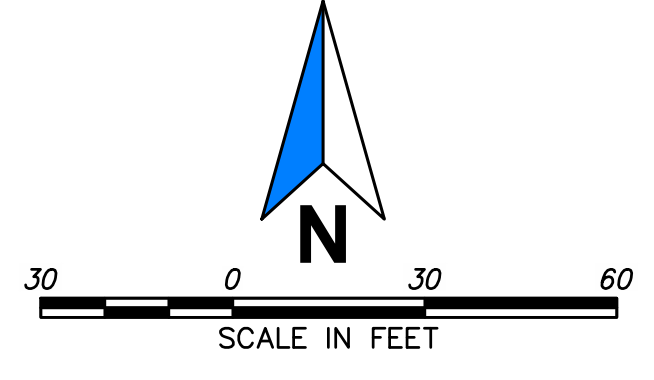
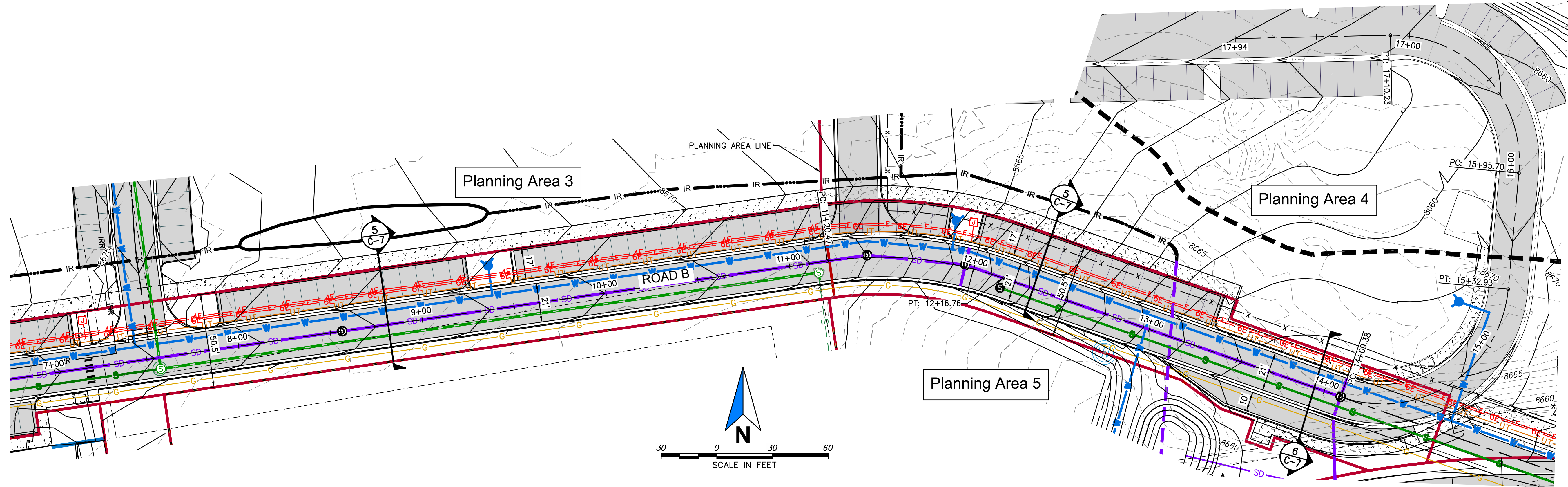

ROAD B AND SMPA ACCESS

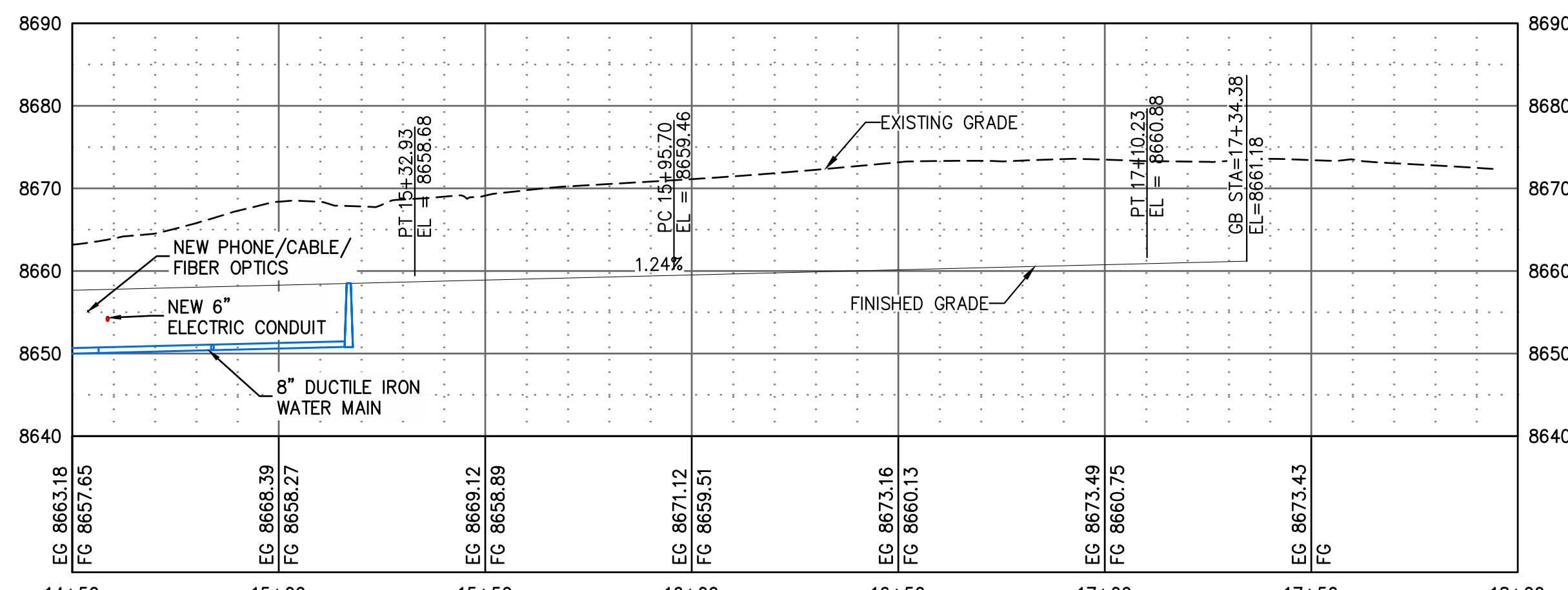

ROAD B AND SMPA ACCESS

PRELIMINARY
NOT FOR CONSTRUCTION

REV	DATE	DESCRIPTION	BY

BUCKHORN ENGINEERING
222 South Park Avenue
Montrose, Colorado 81401
970-249-6828

GENESEE PROPERTIES, INC.
SOCIETY TURN PARCEL PD / PRELIMINARY PLAN
ROAD B PLAN AND PROFILE

PROJECT 2021-055-CIV
DATE 09/23/2022
DRAFTER DDC
CHECKED DCQ

© BUCKHORN 2021
SHEET
C-11
21 OF 73



G:\22174614-01 - Society Turn Parcel\65CAD\Civil\DWG3-Prelim\Subdiv\Plan\SHF-SITE AND ROADS.dwg PLOT DATE 2022-09-27 10:22 SAVED DATE 2022-09-27 10:18 USER: chamcock

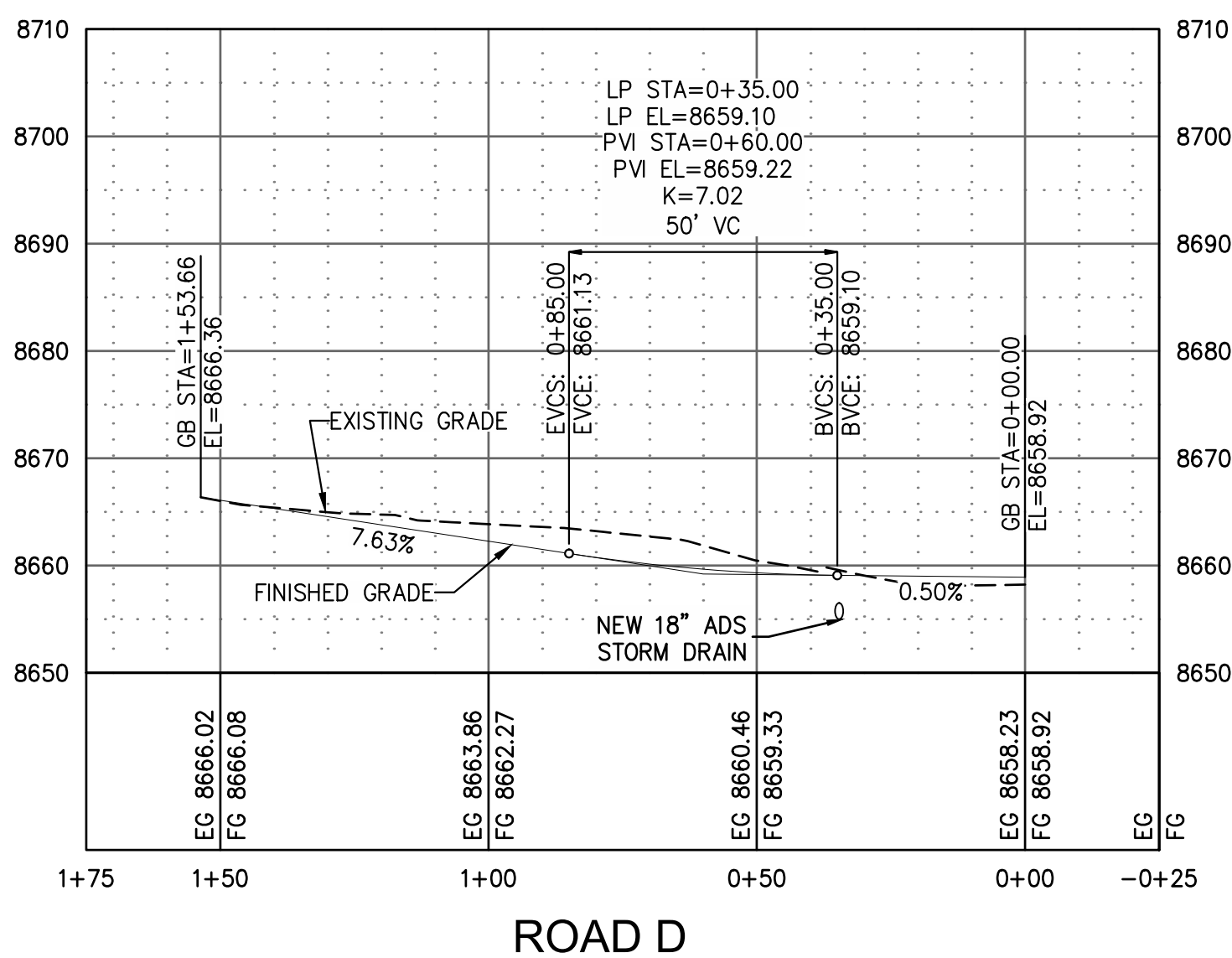
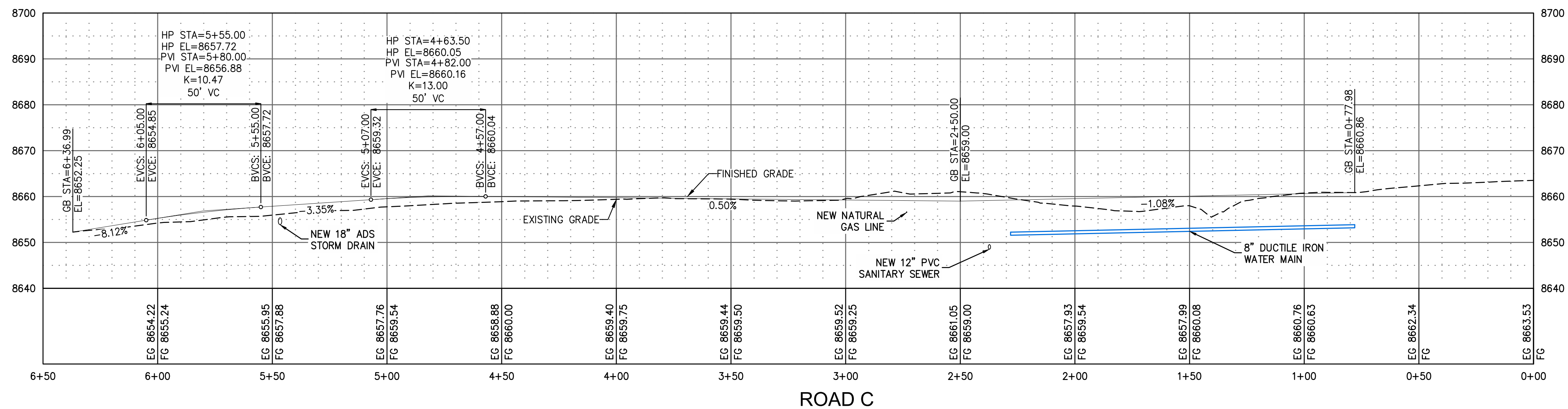
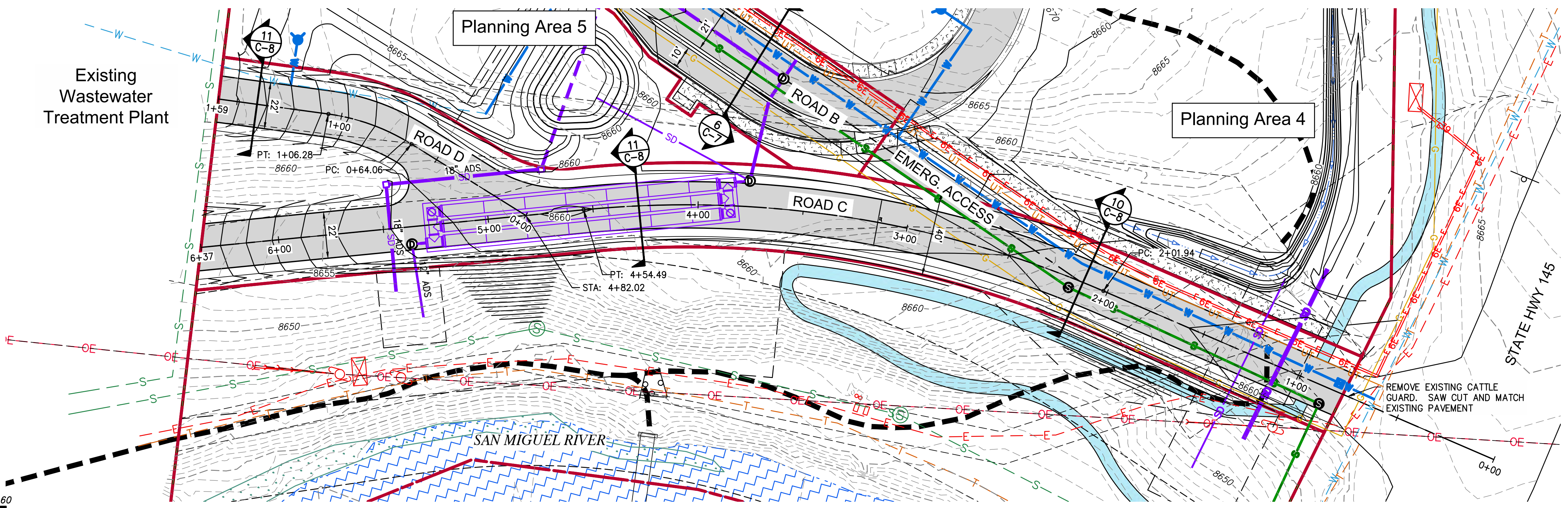
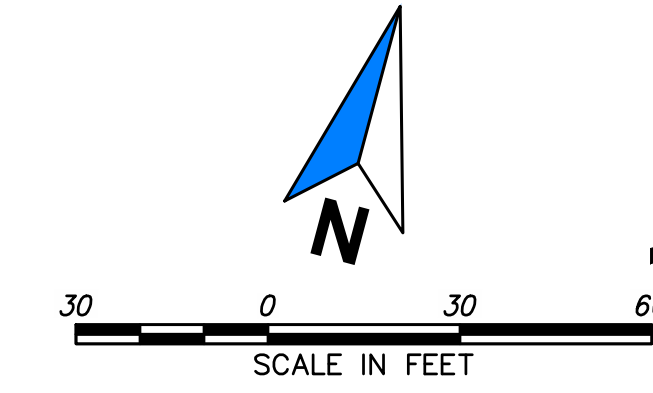

PRELIMINARY
NOT FOR CONSTRUCTION

REV	DATE	DESCRIPTION	BY

BUCKHORN ENGINEERING
222 South Park Avenue
Montrose, Colorado 81401
970-249-6828

GENESEE PROPERTIES, INC.
SOCIETY TURN PARCEL PD / PRELIMINARY PLAN
ROADS C AND D PLAN AND PROFILE

PROJECT 2021-055-CIV
DATE 09/23/2022
DRAFTER DDC
CHECKED DCQ

© BUCKHORN 2021
SHEET
C-12
22 OF 73



G:\22174614-01 - Society Turn Parcel\65CAD\Civil\Drawings-Prelim\Subdiv\Plan\SHF-SITE AND ROADS.dwg PLOT DATE 2022-09-27 10:22 SAVED DATE 2022-09-27 10:18 USER: chammack

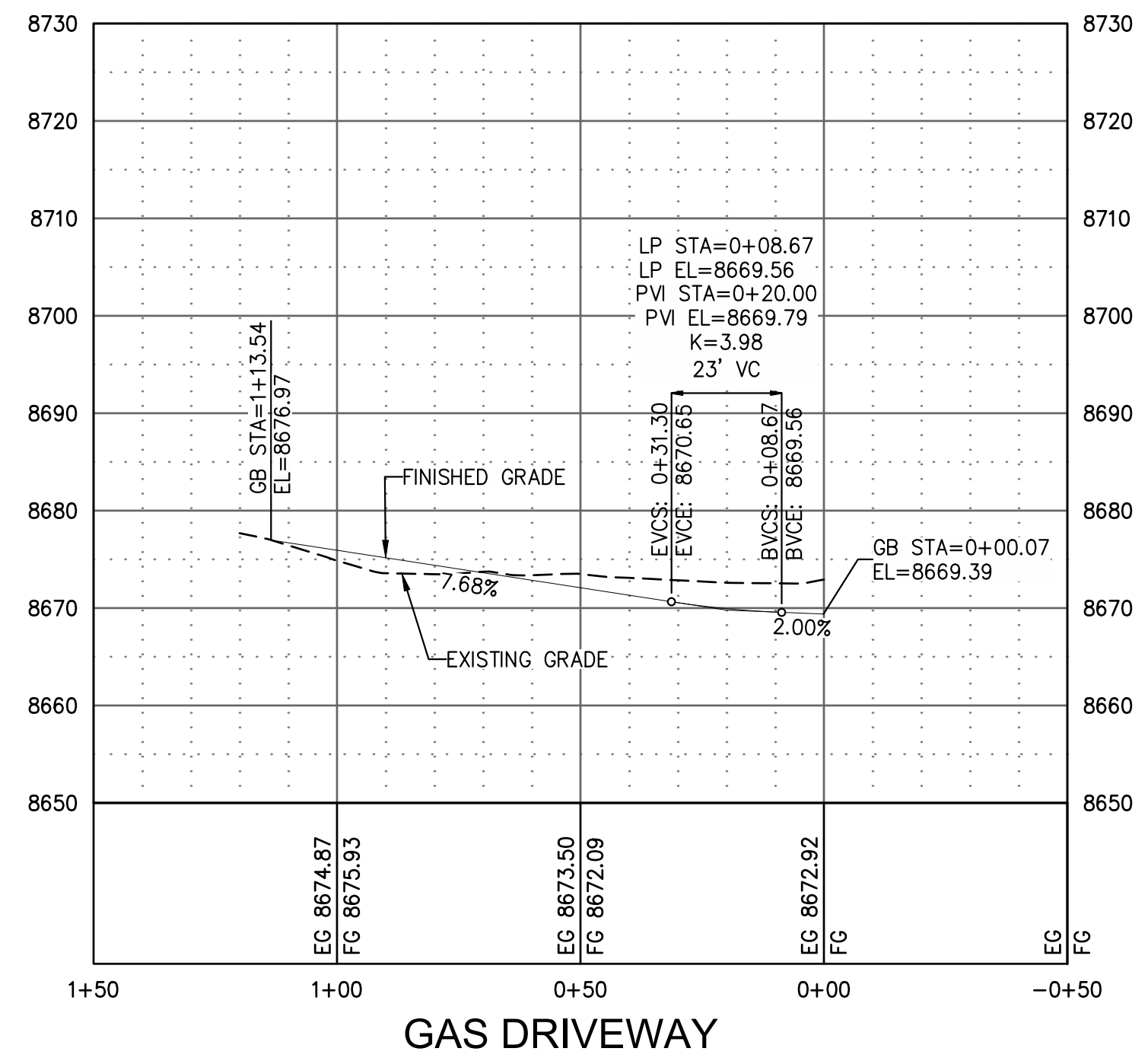
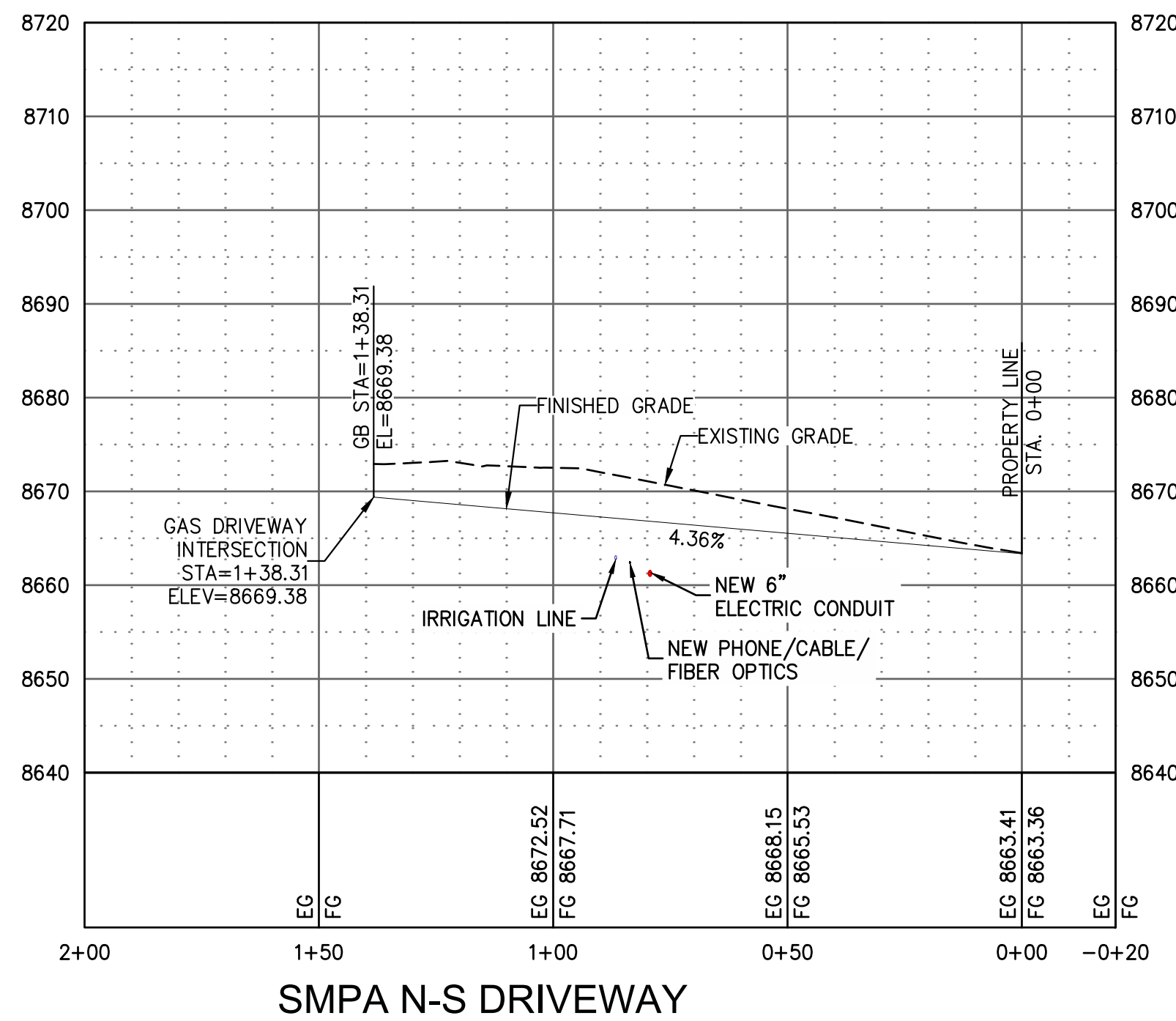
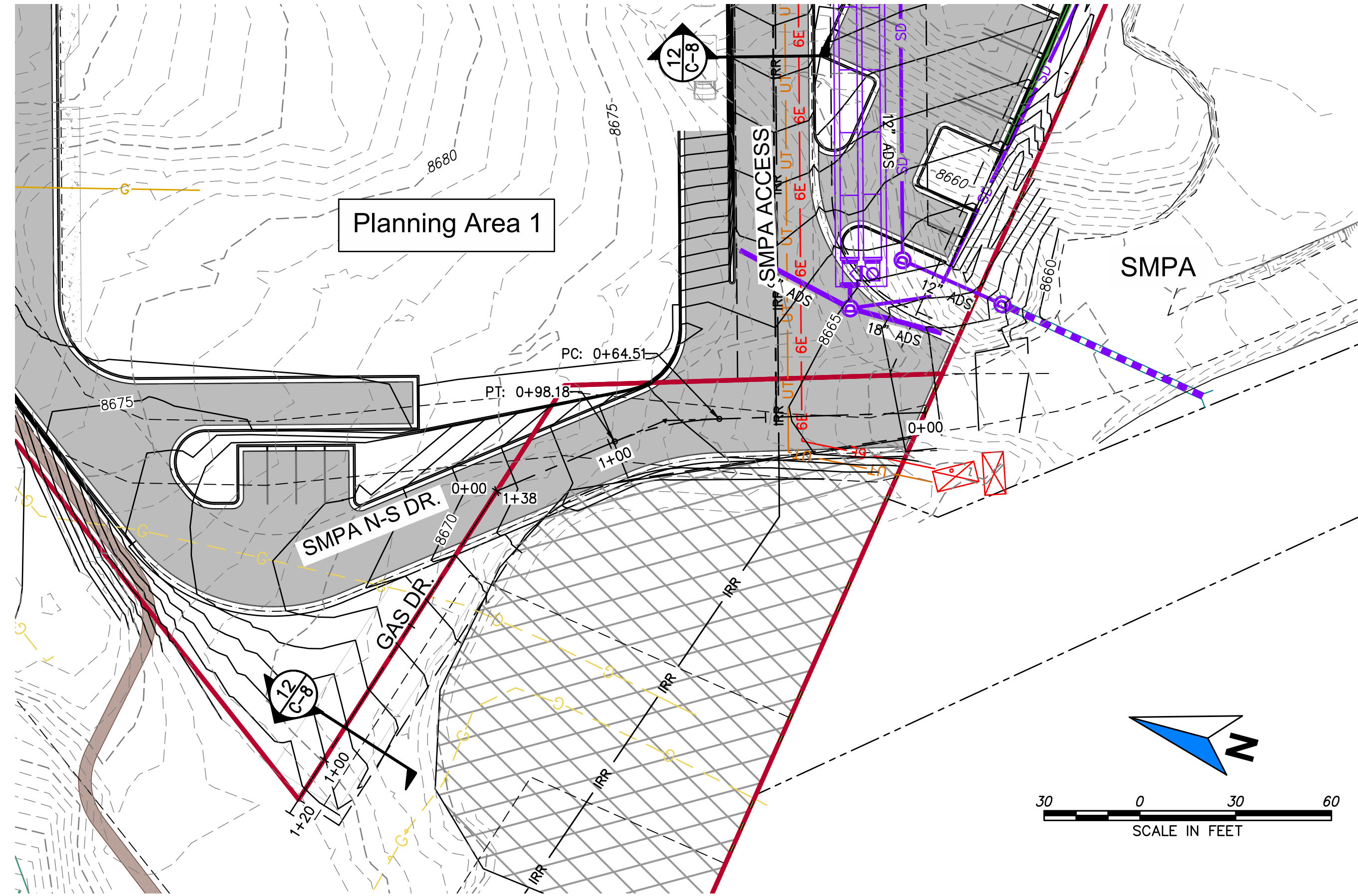

REV	DATE	DESCRIPTION	BY

BUCKHORN ENGINEERING
 222 South Park Avenue
 Montrose, Colorado 81401
 970-249-6828

GENESEE PROPERTIES, INC.
 SOCIETY TURN PARCEL PD / PRELIMINARY PLAN
 SMPA N-S DRIVEWAY AND GAS DRIVEWAY PLAN AND PROFILE

PROJECT	2021-055-CIV
DATE	09/23/2022
DRAFTER	DDC
CHECKED	DCQ

© BUCKHORN 2021
 SHEET
C-13
 23 OF 73

PRELIMINARY
 NOT FOR CONSTRUCTION



G:\22174614-01 - Society Turn Parcel\65CAD\Civil\65CAD\Civil\Drawings-Frelim\Subdiv\Plan\SHF-SITE AND ROADS.dwg PLOT DATE 2022-09-27 10:23 SAVED DATE 2022-09-27 10:18 USER: chammack

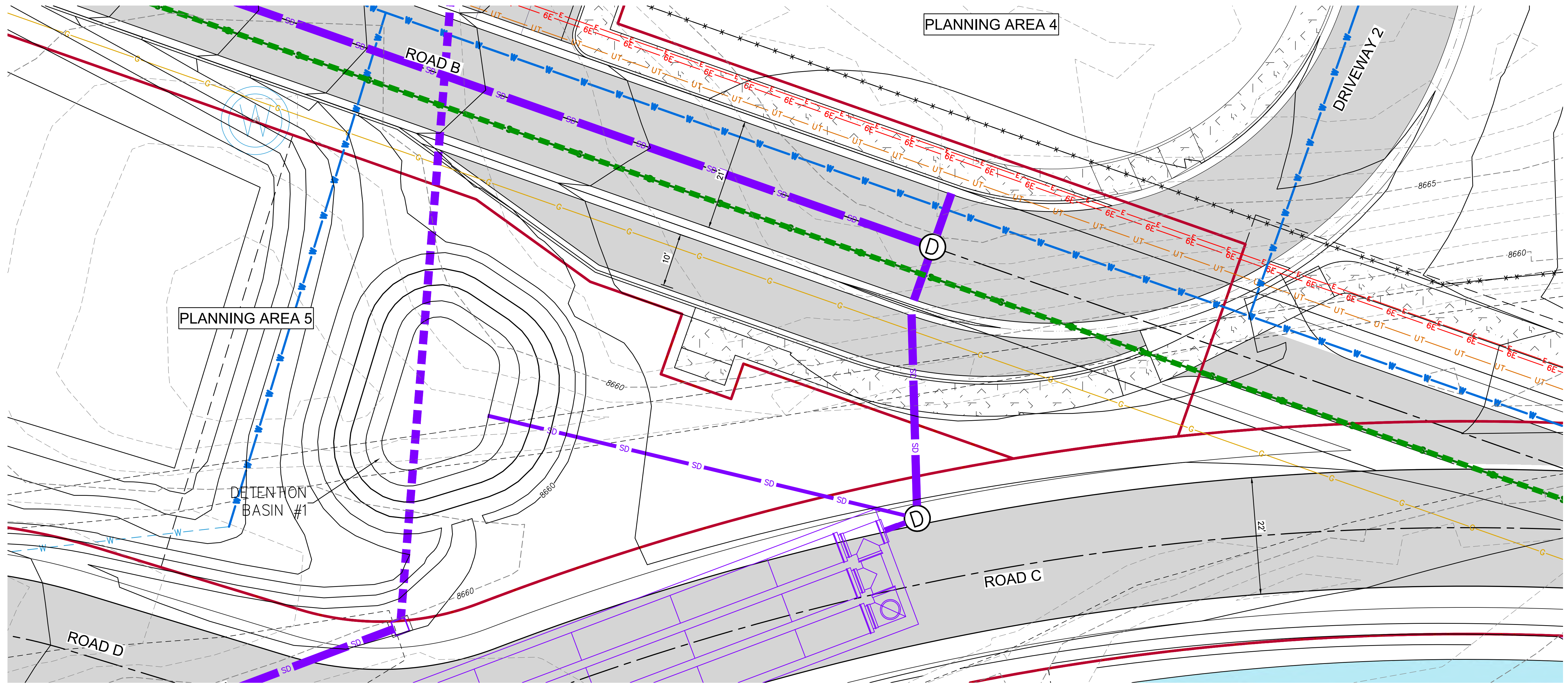

REV	DATE	DESCRIPTION	BY

BUCKHORN
ENGINEERING
222 South Park Avenue
Montrose, Colorado 81401
970-249-6828

GENESEE PROPERTIES, INC.
SOCIETY TURN PARCEL PD / PRELIMINARY PLAN
BUS TURNOUT #2 GENERAL PLAN

PROJECT	2021-055-CIV
DATE	09/23/2022
DRAFTER	DDC
CHECKED	DCQ

© BUCKHORN 2021
SHEET
C-14
24 OF 73

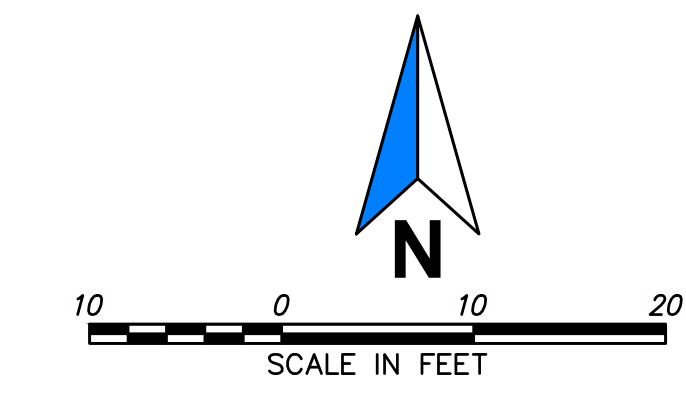

PRELIMINARY
NOT FOR CONSTRUCTION



G:\2274614-01 - Society Turn Parcel\65CAD\Civil\Dwg3-Prelim\Subdiv\Plan\SH-T-DETAILS.dwg PLOT DATE 2022-09-27 10:23 SAVED DATE 2022-09-27 09:53 USER: chammack

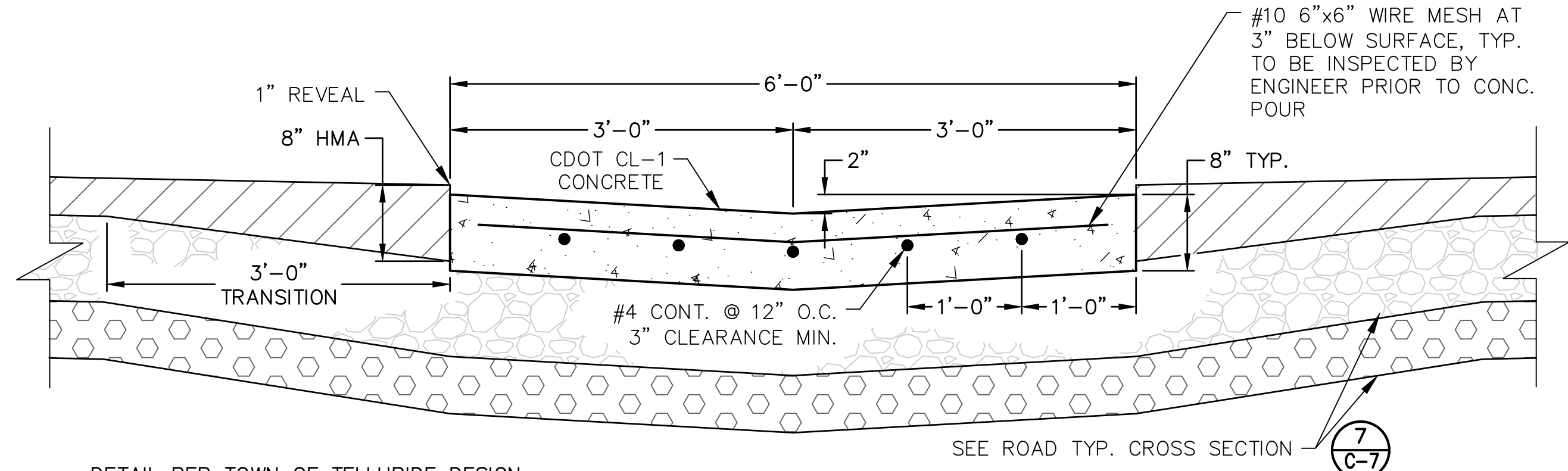

DETAIL PER TOWN OF TELLURIDE DESIGN STANDARDS FOR TYPICAL VALLEY GUTTERS STD. 2625 A

SEE ROAD TYP. CROSS SECTION

1 6 FT. VALLEY PAN TYP. CROSS SECTION
C-15 NTS

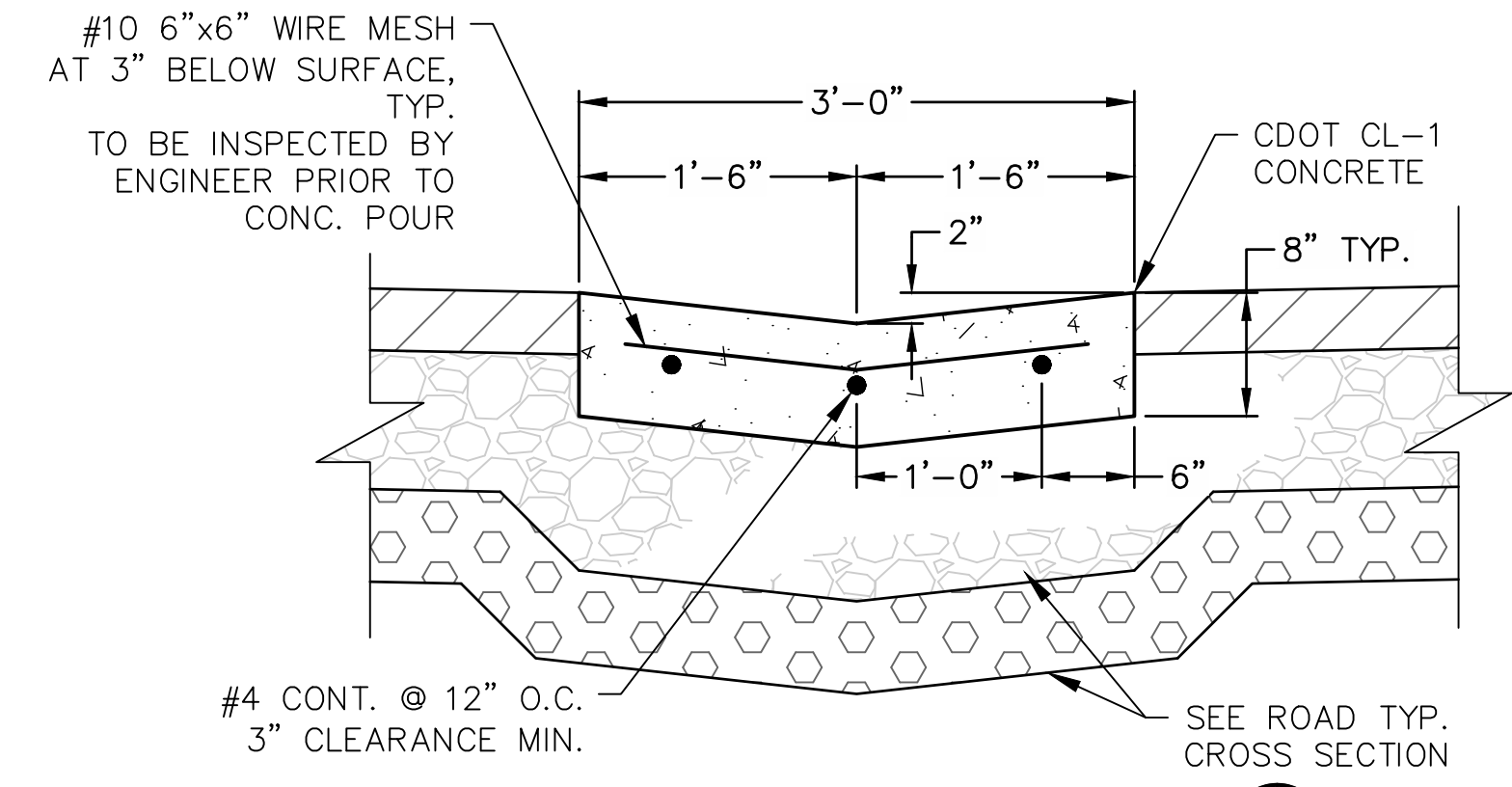

DETAIL PER TOWN OF TELLURIDE DESIGN STANDARDS FOR TYPICAL VALLEY GUTTERS STD. 2625 A

SEE ROAD TYP. CROSS SECTION

2 3 FT. VALLEY PAN TYP. CROSS SECTION
C-15 NTS

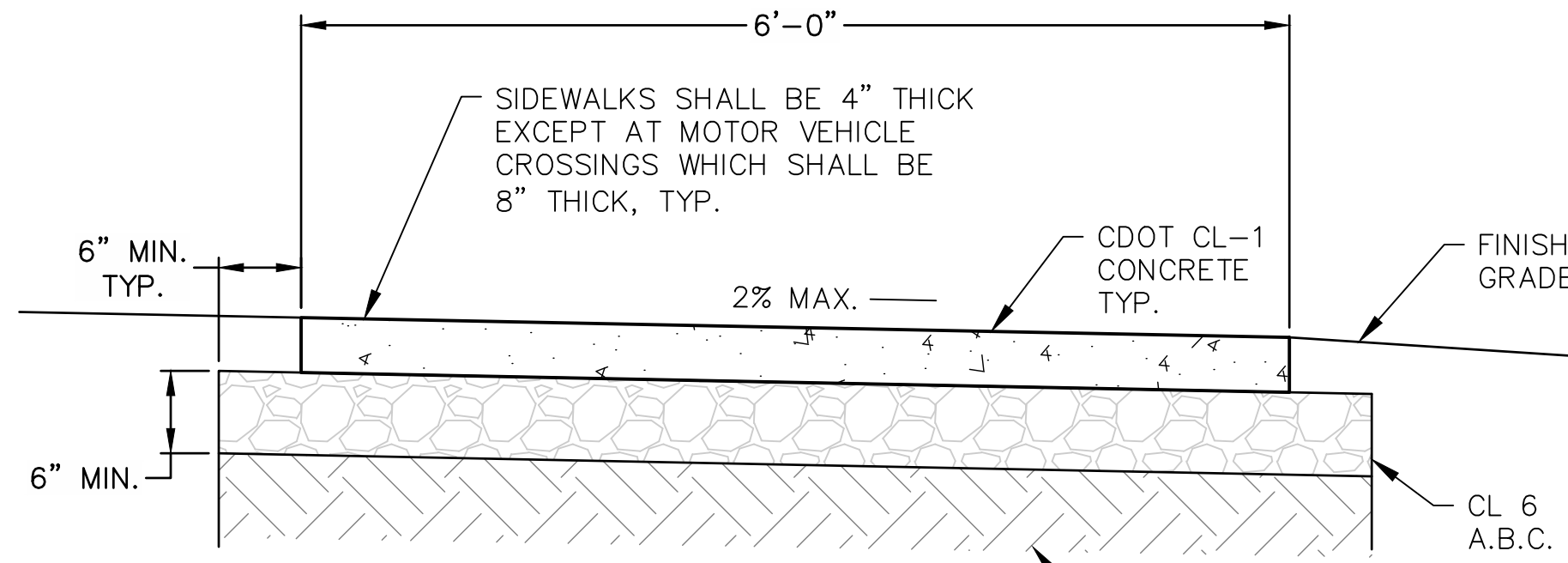

DETAIL BASED ON TOWN OF TELLURIDE DESIGN STANDARDS FOR SIDEWALK STD. 2625 B

3 TYP. 6' SIDEWALK DETAIL
C-15 NTS

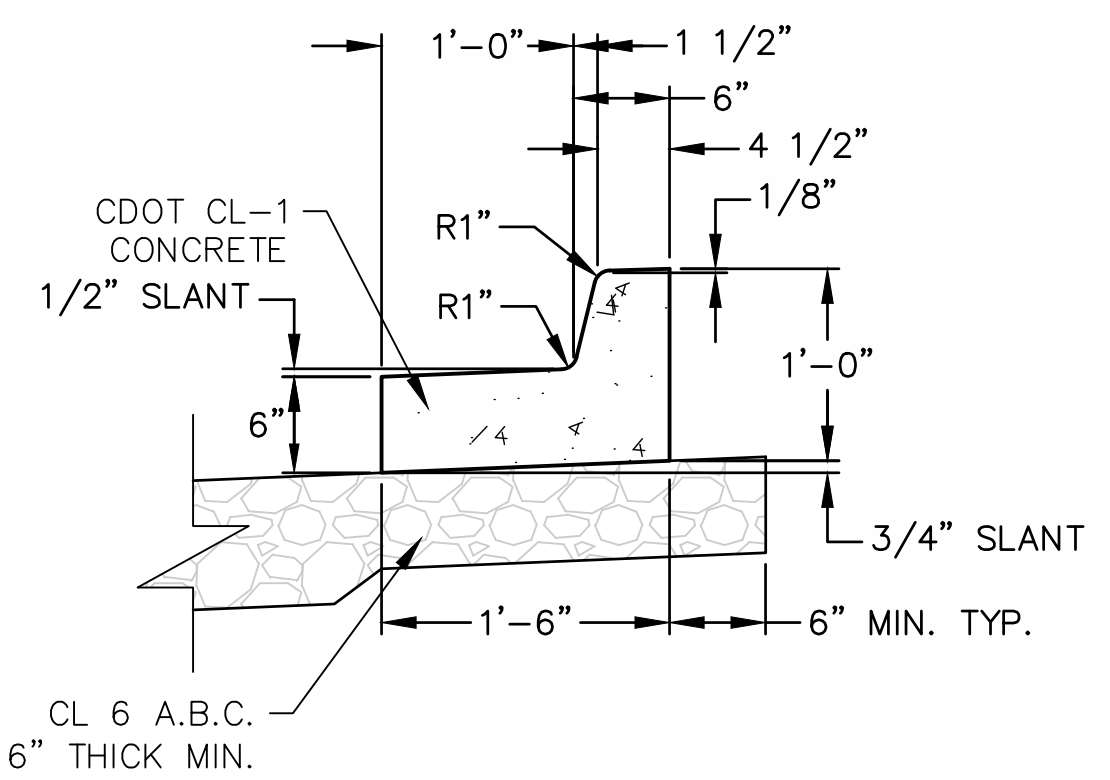

4 CURB AND SPILL GUTTER
C-15 NTS TYP. DETAIL

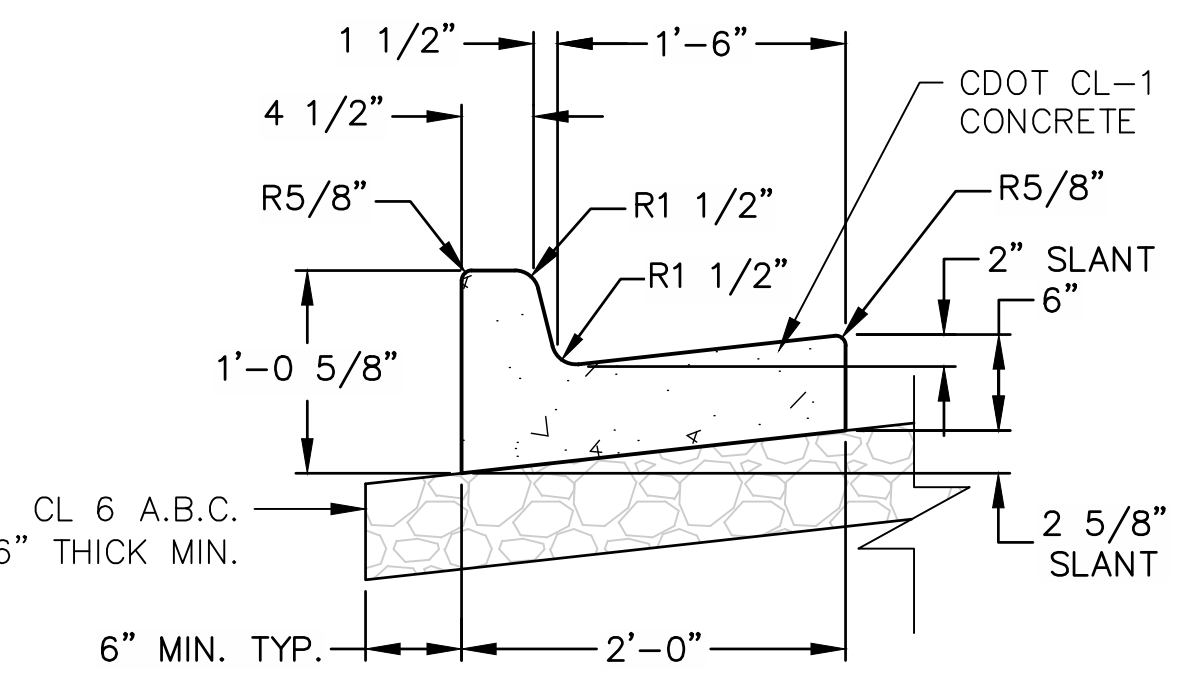

DETAIL PER TOWN OF TELLURIDE DESIGN STANDARDS FOR VERTICAL CURB STD. 2625 A

5 CURB AND CATCH GUTTER
C-15 NTS TYP. DETAIL

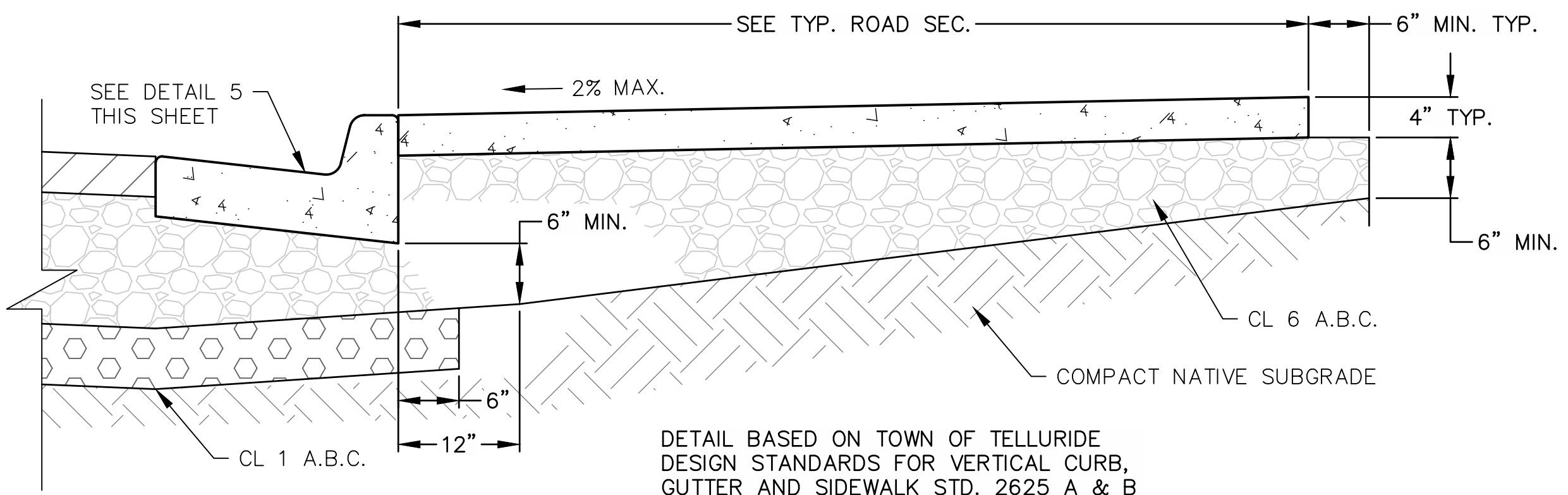

DETAIL BASED ON TOWN OF TELLURIDE DESIGN STANDARDS FOR VERTICAL CURB, GUTTER AND SIDEWALK STD. 2625 A & B

6 TYP. SIDEWALK DETAIL WITH CURB-GUTTER
C-15 NTS

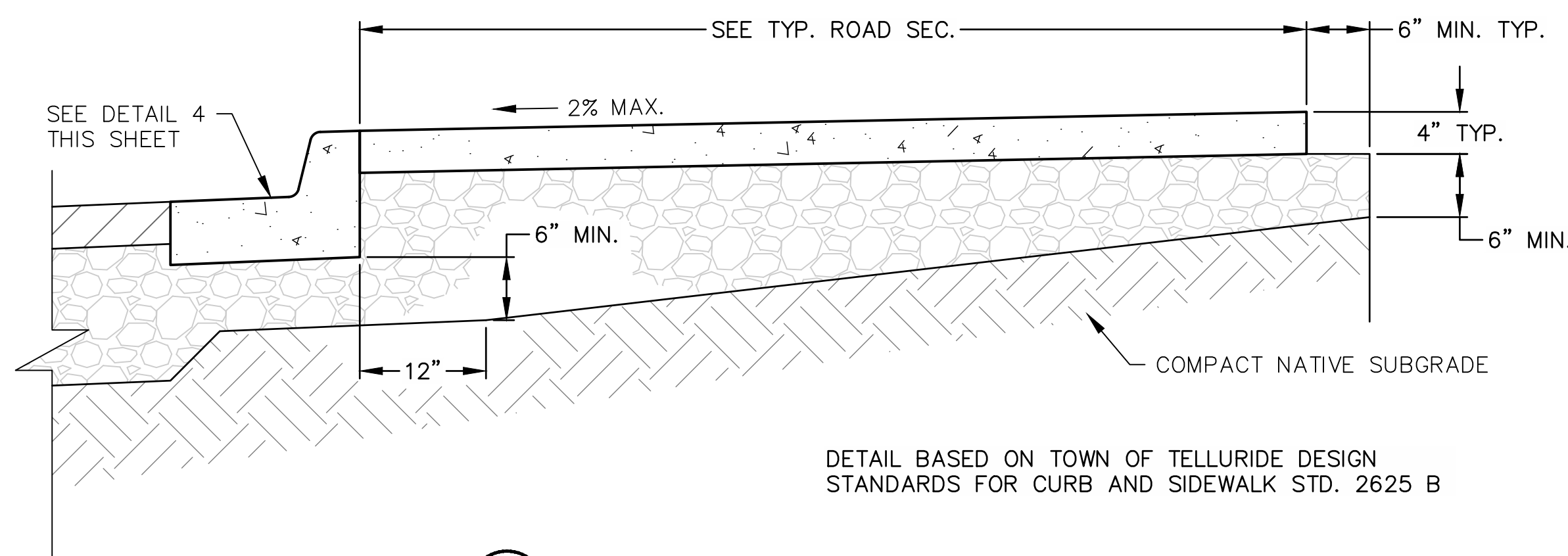

DETAIL BASED ON TOWN OF TELLURIDE DESIGN STANDARDS FOR CURB AND SIDEWALK STD. 2625 B

7 TYP. SIDEWALK DETAIL WITH CURB-SPILL
C-15 NTS

REV	DATE	DESCRIPTION	BY

BUCKHORN
ENGINEERING
222 South Park Avenue
Montrose, Colorado 81401
970-249-6828

GENESEE PROPERTIES, INC.
SOCIETY TURN PARCEL PRELIMINARY PLAN
TYPICAL CONCRETE DETAILS

PROJECT	2021-055-CIV
DATE	09/23/2022
DRAFTER	DDC
CHECKED	DCQ
BUCKHORN ENGINEERING	

SHEET
C-15
25 OF 73



PRELIMINARY
NOT FOR CONSTRUCTION

G:\22.74614-01 - Society Turn Parcel\650CAD\Civil\Drawings\Subdiv Plan\SH-T-DETAILS.dwg PLOT DATE: 2022-09-27 10:23 SAVED DATE: 2022-09-27 09:53 USER: cthammack

MaxiForce™ Collapsible Bollard

Standard Body, Padlock Operated, Standard Style 1 Head, Simple Base

AHJ approved in many cities / counties / campuses for use in fire lanes per International Fire Code (IFC) 503

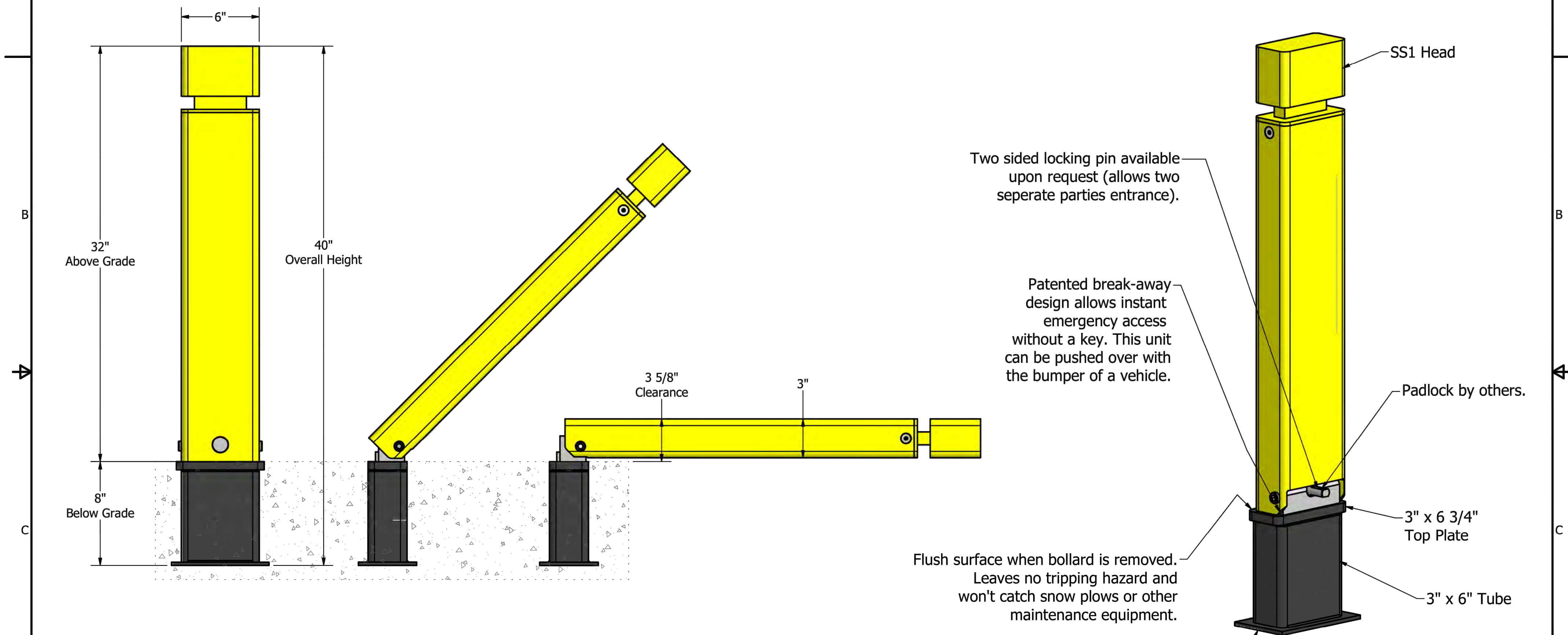

- Low Maintenance / Durable steel construction
- One year warranty / Protected by \$1,000,000 in liability insurance
- No complex assembly required in the field
- Custom sizes, options, colors and finishes available upon request
- Finish options available (add code to the end of the model number)
 - Powder coated (PC)
 - Powder coated with DRYZINC primer (PCZ)
 - Hot dip galvanized (G)
 - Hot dip galvanized & powder coated (GPC)
- Reflective tape available upon request

Bollard Assy. Weight	45 lbs	Base Weight	14 lbs
Drawing Rev.	1	Created	11/2/2009
PROPRIETARY AND CONFIDENTIAL			
THIS DRAWING CONTAINS PROPRIETARY INFORMATION OF BLUE EMBER TECHNOLOGIES, LLC. ANY USE OF THIS DRAWING OR THE INFORMATION CONTAINED HEREIN FOR OTHER THAN THE PURPOSE FOR WHICH THIS DRAWING IS FURNISHED IS FORBIDDEN.			
Model MCSP-SS1-S		MaxiForce™ Traffic Control Bollards 7560 Main Street Sykesville, MD 21784 410-552-9888 (phone) - 410-552-9939 (fax) www.maxiforcebollards.com - sales@maxiforcebollards.com	
Size	C	File Name	MCSP-SS1-S
Scale	NA	DO NOT SCALE DRAWING	Sheet 1 Of 1

REV	DATE	DESCRIPTION	BY

BUCKHORN

ENGINEERING
 222 South Park Avenue
 Montrose, Colorado 81401
 970-249-6828

GENESEE PROPERTIES, INC.
 SOCIETY TURN PARCEL PRELIMINARY PLAN
 BREAKAWAY BOLLARD DETAILS

PROJECT	2021-055-CIV
DATE	09/23/2022
DRAFTER	DDC
CHECKED	DCQ
BUCKHORN ENGINEERING	



PRELIMINARY
NOT FOR CONSTRUCTION

SHEET
C-16
26 OF 73

G:\22\74614-01 - Society Turn Parcel\65CAD\Civil\Drawg3-Prelim\Subdiv\Plan\SHF-STORM.dwg PLOT DATE: 2022-09-27 10:24 SAVED DATE: 2022-09-22 16:25 USER: chammock

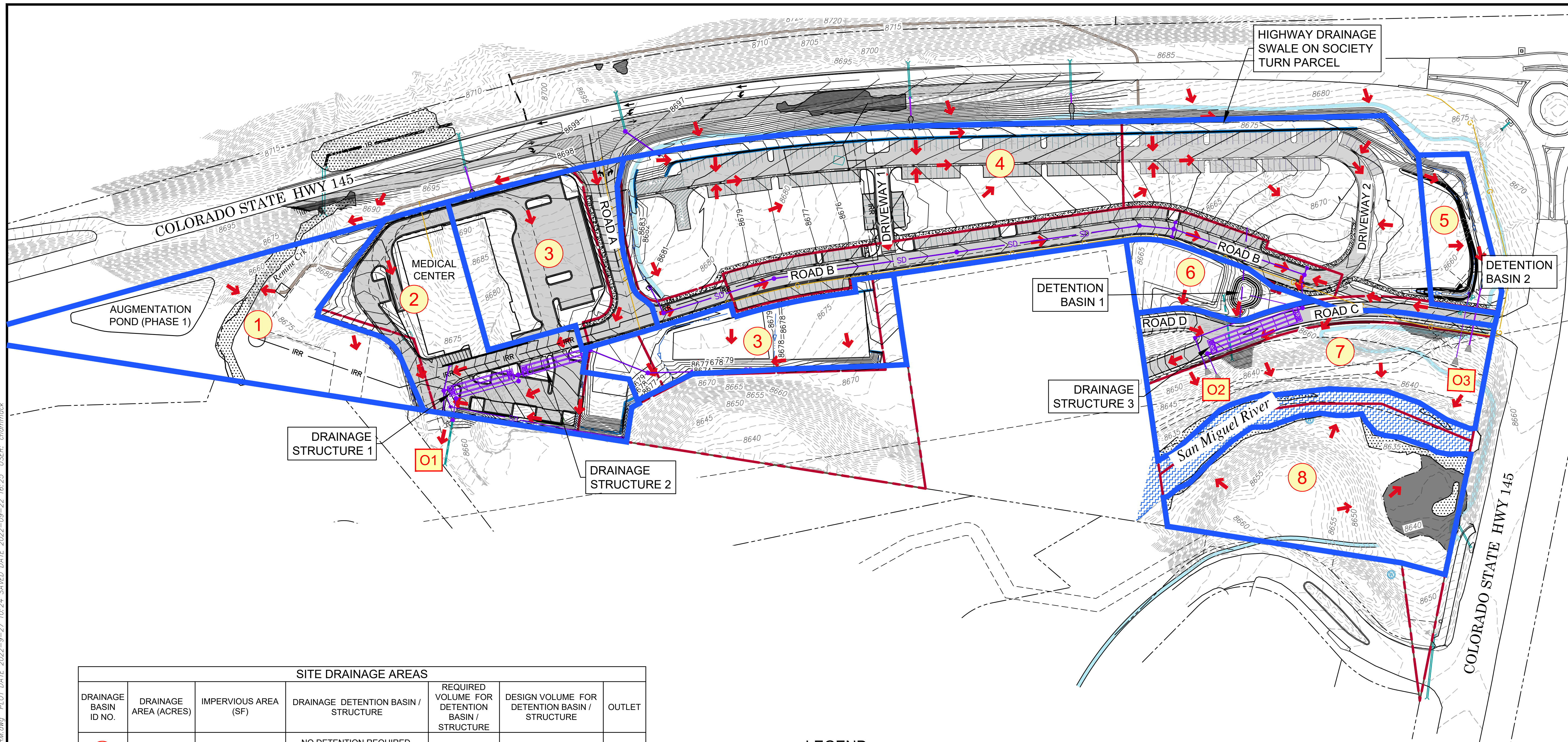

SITE DRAINAGE AREAS						
DRAINAGE BASIN ID NO.	DRAINAGE AREA (ACRES)	IMPERVIOUS AREA (SF)	DRAINAGE DETENTION BASIN / STRUCTURE	REQUIRED VOLUME FOR DETENTION BASIN / STRUCTURE	DESIGN VOLUME FOR DETENTION BASIN / STRUCTURE	OUTLET
1	2.06	NO DEVELOPMENT	NO DETENTION REQUIRED. HISTORIC FLOWS TO REMINE CREEK	NONE	NONE	NONE
2	1.78	59,983	UNDERGROUND DRAINAGE STRUCTURES 1	3500 CF	3444 CF	O1
3	2.56	76,895	UNDERGROUND DRAINAGE STRUCTURE 2	3500 CF	3645 CF	O1
4	6.80	200,800	UNDERGROUND DRAINAGE STRUCTURE 3	7600 CF	7784 CF	O2
5	0.52	7,472	DETENTION BASIN 2	830 CF	900 CF	O3
6	0.48	6,871	DETENTION BASIN 1	1045 CF	1087 CF	O2
7	1.80	12,200 (ROAD C & D)	NO DETENTION REQUIRED. HISTORIC FLOWS TO SAN MIGUEL RIVER	NONE	NONE	NONE
8	1.77	NO DEVELOPMENT	NO DETENTION REQUIRED. HISTORIC FLOWS TO SAN MIGUEL RIVER	NONE	NONE	NONE

LEGEND

- DRAINAGE AREA BOUNDARY LIMITS
- UNDERGROUND DRAINAGE STRUCTURE
- DRAINAGE FLOW ARROW
- DRAINAGE BASIN ID NO.
- DRAINAGE OUTLET ID NO.

SEE SHEET G-2 FOR ADDITIONAL LEGEND ITEMS

PRELIMINARY
NOT FOR CONSTRUCTION



REV	DATE	DESCRIPTION	BY

BUCKHORN
ENGINEERING

222 South Park Avenue
Montrose, Colorado 81401
970-249-6828

GENESEE PROPERTIES, INC.
SOCIETY TURN PARCEL PD / PRELIMINARY PLAN
OVERALL DRAINAGE PLAN

PROJECT 2021-055-CIV
DATE 09/23/2022
DRAFTER DDC
CHECKED DCQ

SHEET
SD-1
27 OF 73

G:\122\74614-01 - Society Turn Parcel\65CAD\Civil\DWG3-Prelim\Subdiv Plan\SHF-STORM.dwg PLOT DATE: 2022-09-27 10:24 SAVED DATE: 2022-09-22 16:25 USER: chammock

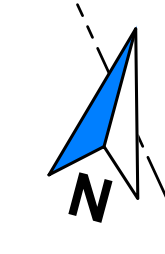
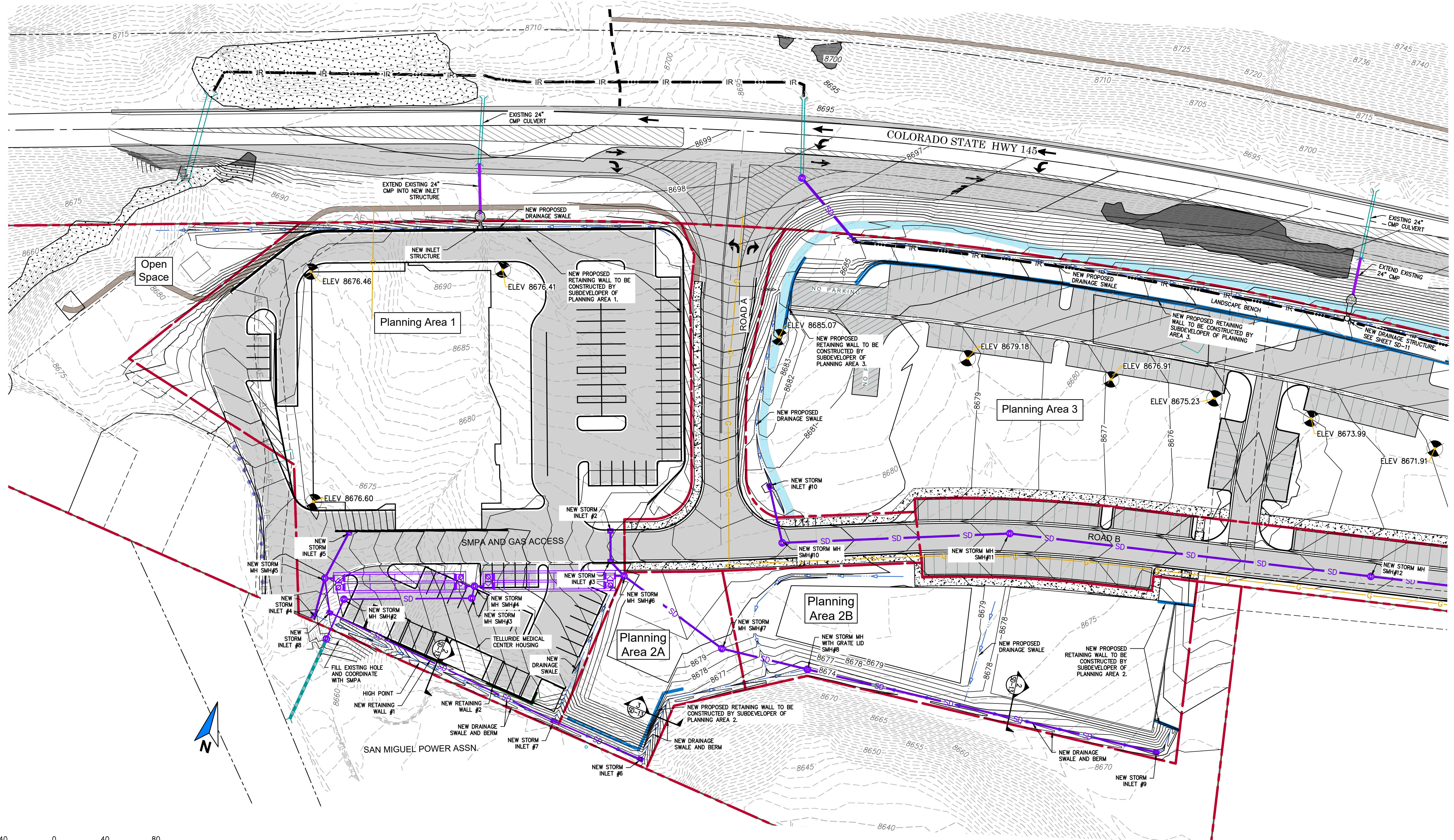

PRELIMINARY
NOT FOR CONSTRUCTION

REV	DATE	DESCRIPTION	BY

BUCKHORN
ENGINEERING
222 South Park Avenue
Montrose, Colorado 81401
970-249-6828

GENESEE PROPERTIES, INC.
SOCIETY TURN PARCEL PD / PRELIMINARY PLAN
GRADING AND DRAINAGE PLAN

PROJECT 2021-055-CIV
DATE 09/23/2022
DRAFTER DDC
CHECKED DCQ

SHEET
SD-2
28 OF 73

G:\22\74614-01 - Society Turn Parcel\65CAD\Civil\Drawings\Freim\Subdiv\Plan\SHF-STORM.dwg PLOT DATE: 2022-09-27 10:24 SAVED DATE: 2022-09-22 16:25 USER: chammock

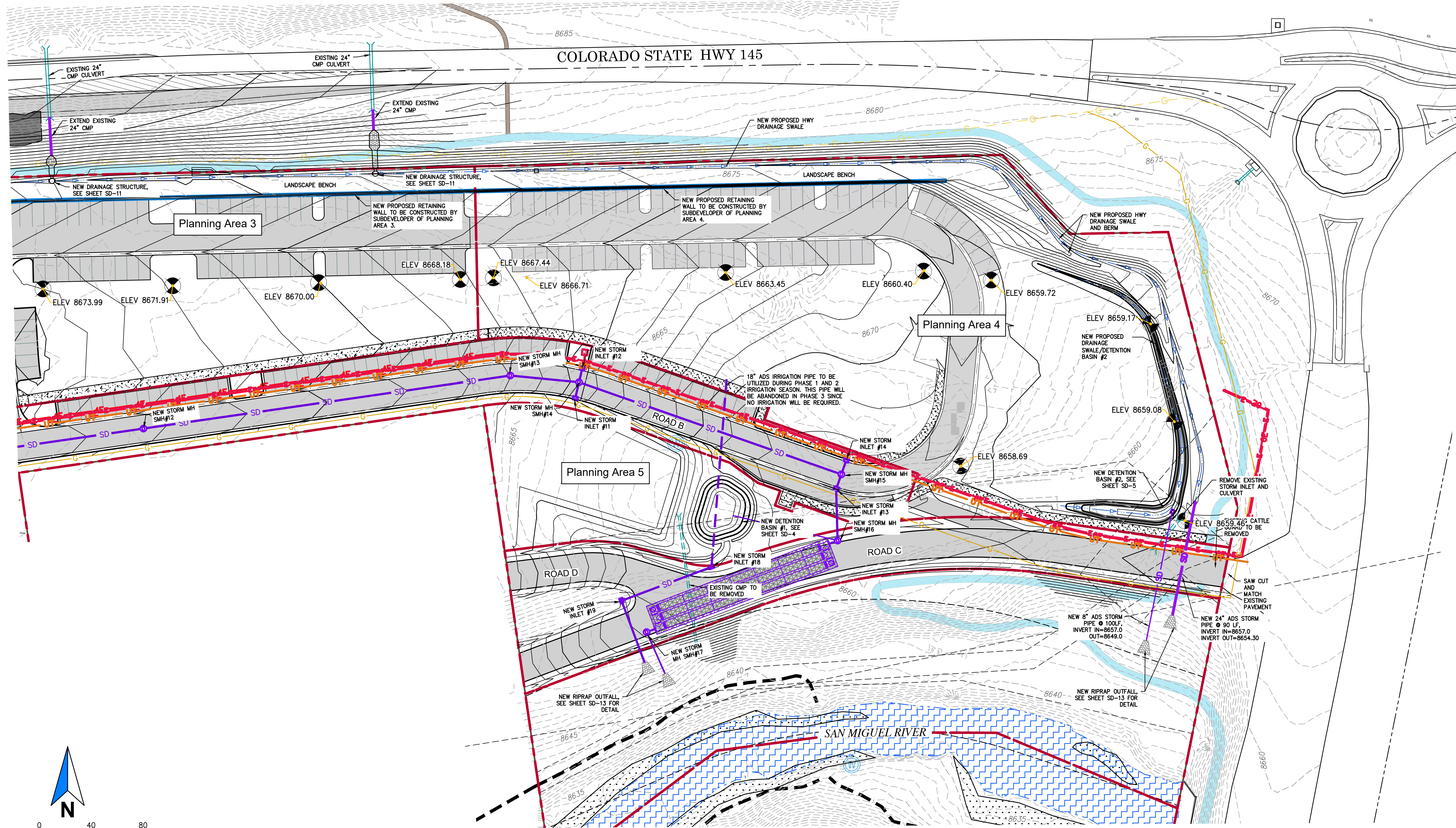

REV	DATE	DESCRIPTION	BY

BUCKHORN
ENGINEERING
222 South Park Avenue
Montrose, Colorado 81401
970-249-6828

GENESEE PROPERTIES, INC.
SOCIETY TURN PARCEL PD / PRELIMINARY PLAN
GRADING AND DRAINAGE PLAN

PROJECT	2021-055-CIV
DATE	09/23/2022
DRAFTER	DDC
CHECKED	DCQ

© BUCKHORN 2022
SHEET
SD-3
29 OF 73

PRELIMINARY
NOT FOR CONSTRUCTION



G:\22174614-01 - Society Turn Parcel\65CAD\Civil\Drawings-Freim\Subdiv\Plan\SHF-STORM.dwg PLOT DATE: 2022-09-27 10:25 SAVED DATE: 2022-09-22 16:25 USER: chammack

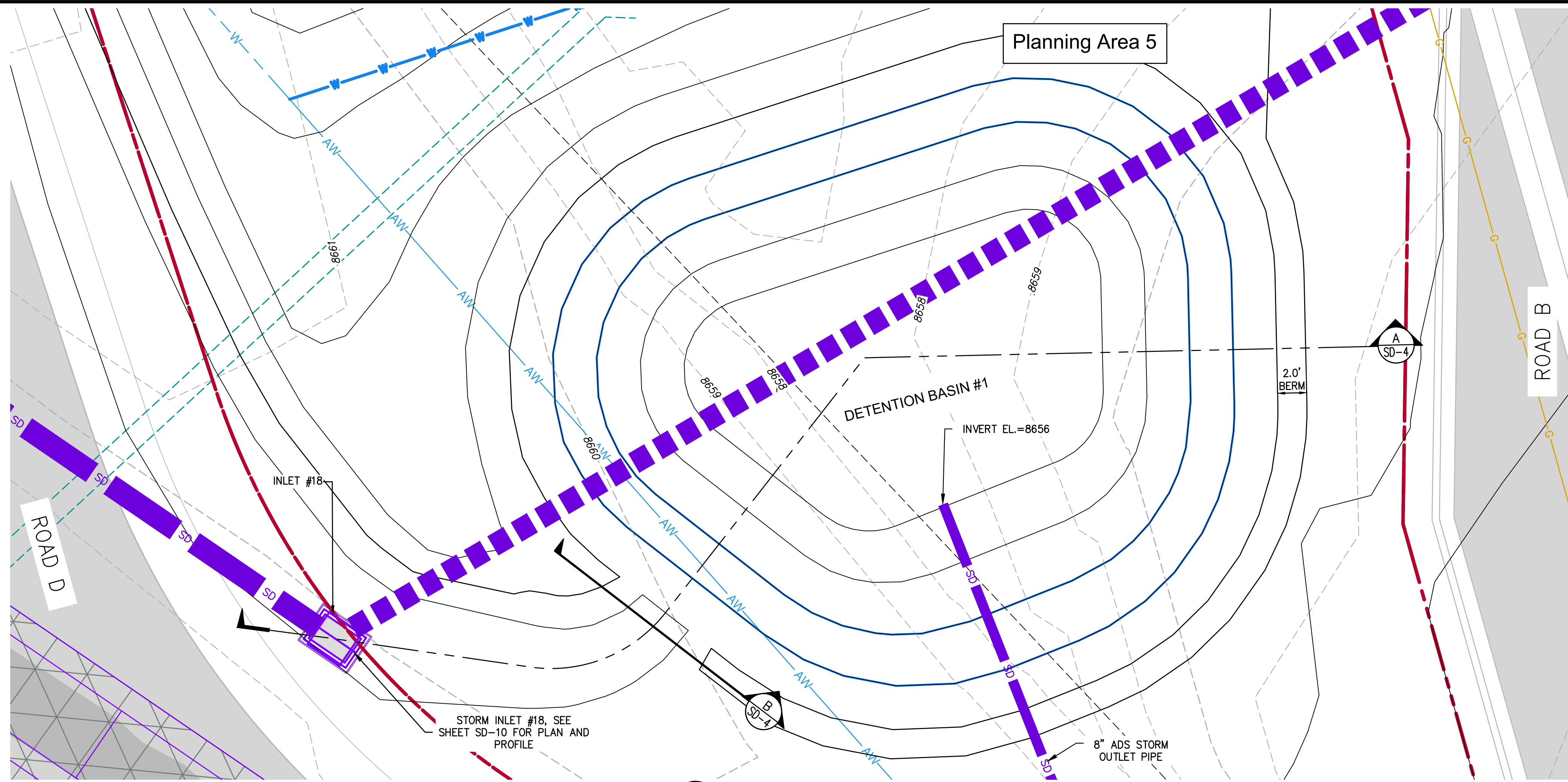

1
SD-4
DETENTION BASIN #1 PLAN
SCALE: 1"=5'

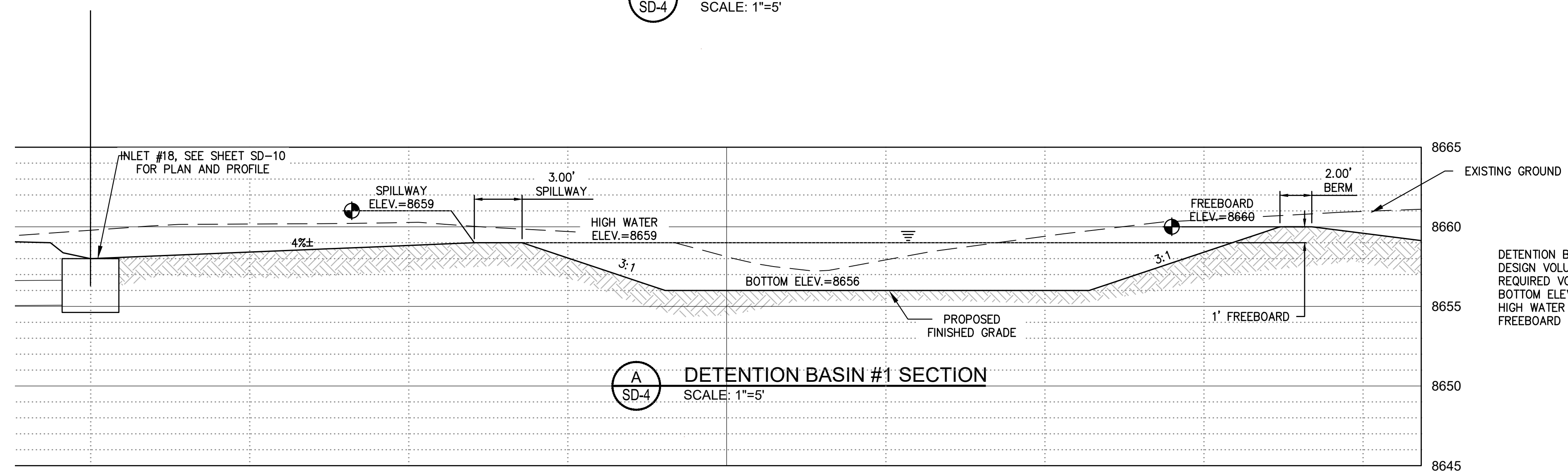

A
SD-4
DETENTION BASIN #1 SECTION
SCALE: 1"=5'

DETENTION BASIN #1
DESIGN VOLUME = 1087 CF
REQUIRED VOLUME = 1045 CF
BOTTOM ELEV = 56.0
HIGH WATER ELEV = 59.0
FREEBOARD ELEV 60.0

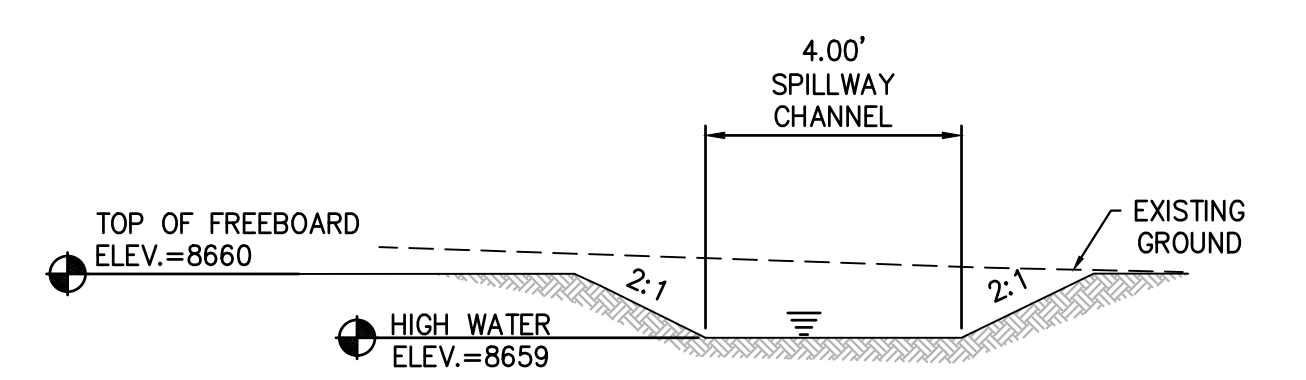

B
SD-4
DETENTION BASIN #1 SPILLWAY CHANNEL
SCALE: 1"=3'

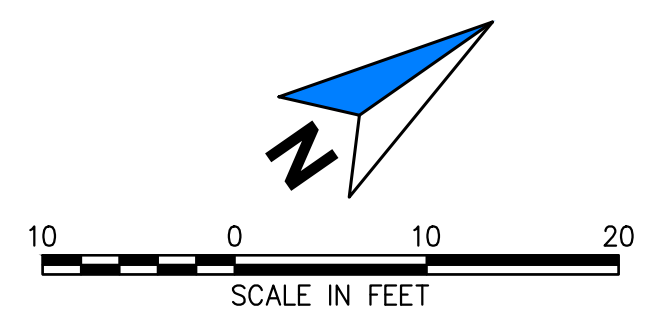

REV	DATE	DESCRIPTION	BY

BUCKHORN
ENGINEERING
222 South Park Avenue
Montrose, Colorado 81401
970-249-6828

GENESEE PROPERTIES, INC.
SOCIETY TURN PARCEL PD / PRELIMINARY PLAN
DETENTION BASIN #1 PLAN AND DETAILS

PROJECT	2021-055-CIV
DATE	09/23/2022
DRAFTER	DDC
CHECKED	DCQ

SHEET
SD-4
30 OF 73

PRELIMINARY
NOT FOR CONSTRUCTION



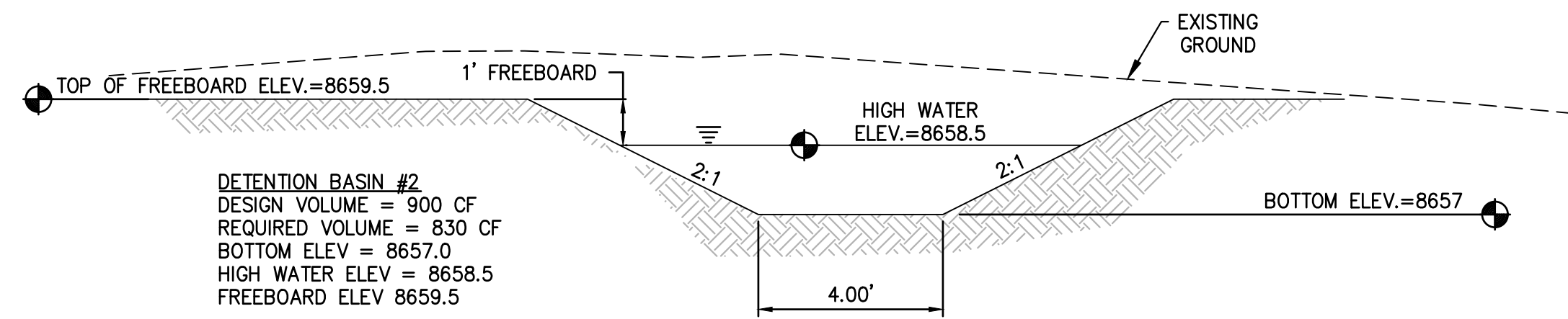

1
SD-5
DETENTION BASIN #2 SECTION
SCALE: 1"=3'

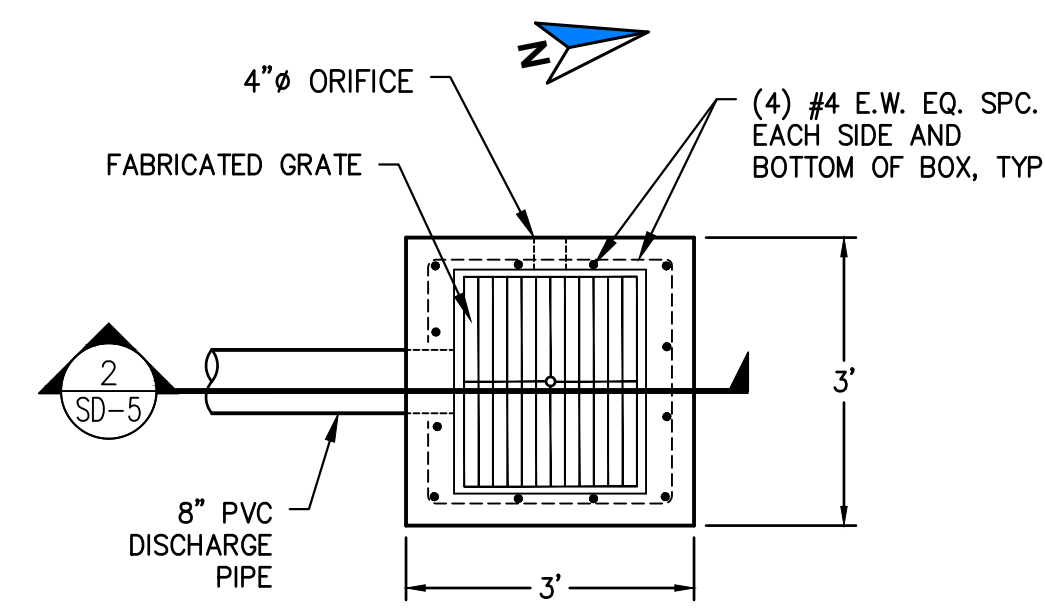

2
SD-5
OVERFLOW INLET #20 PLAN
NTS

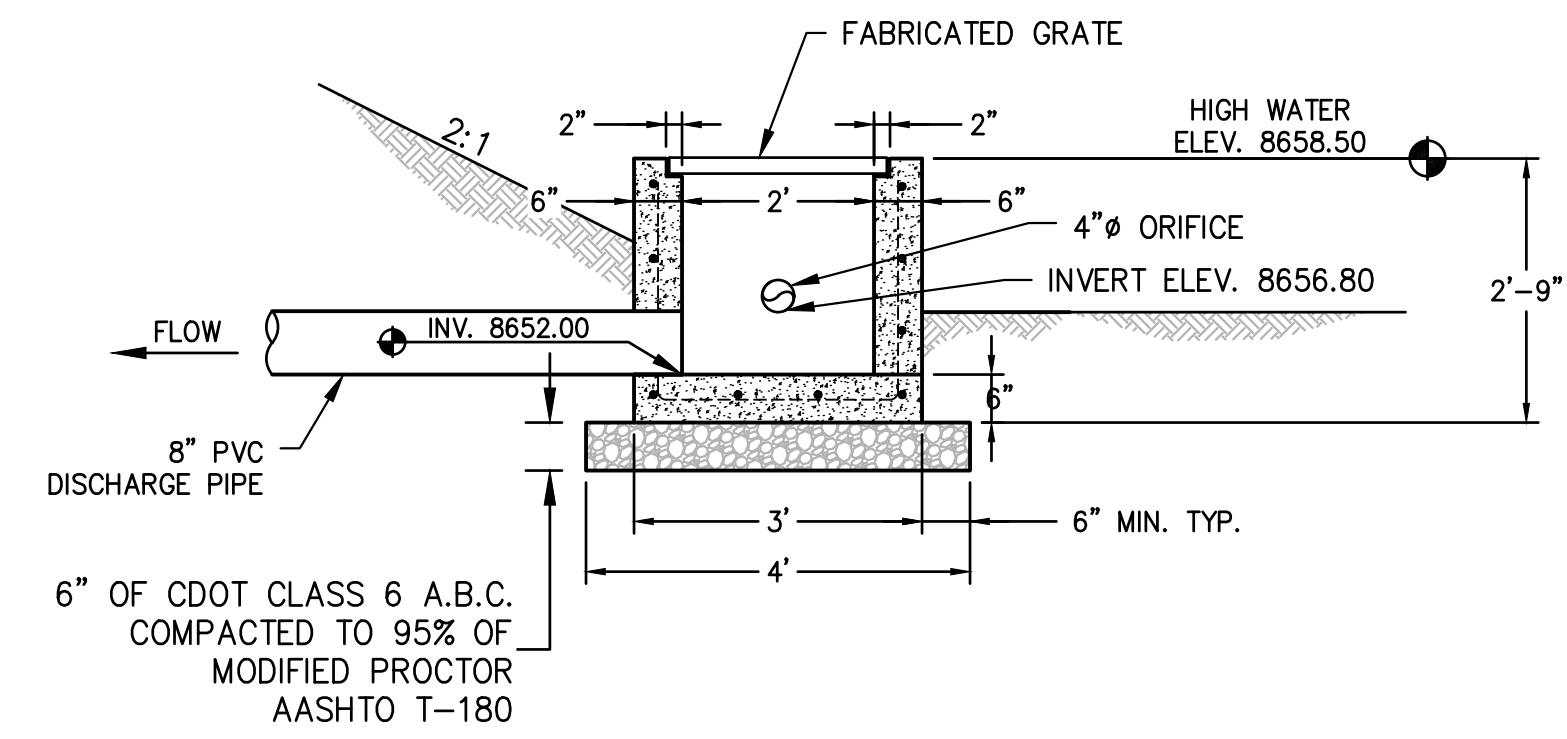

3
SD-5
OVERFLOW INLET #20 SECTION
NTS

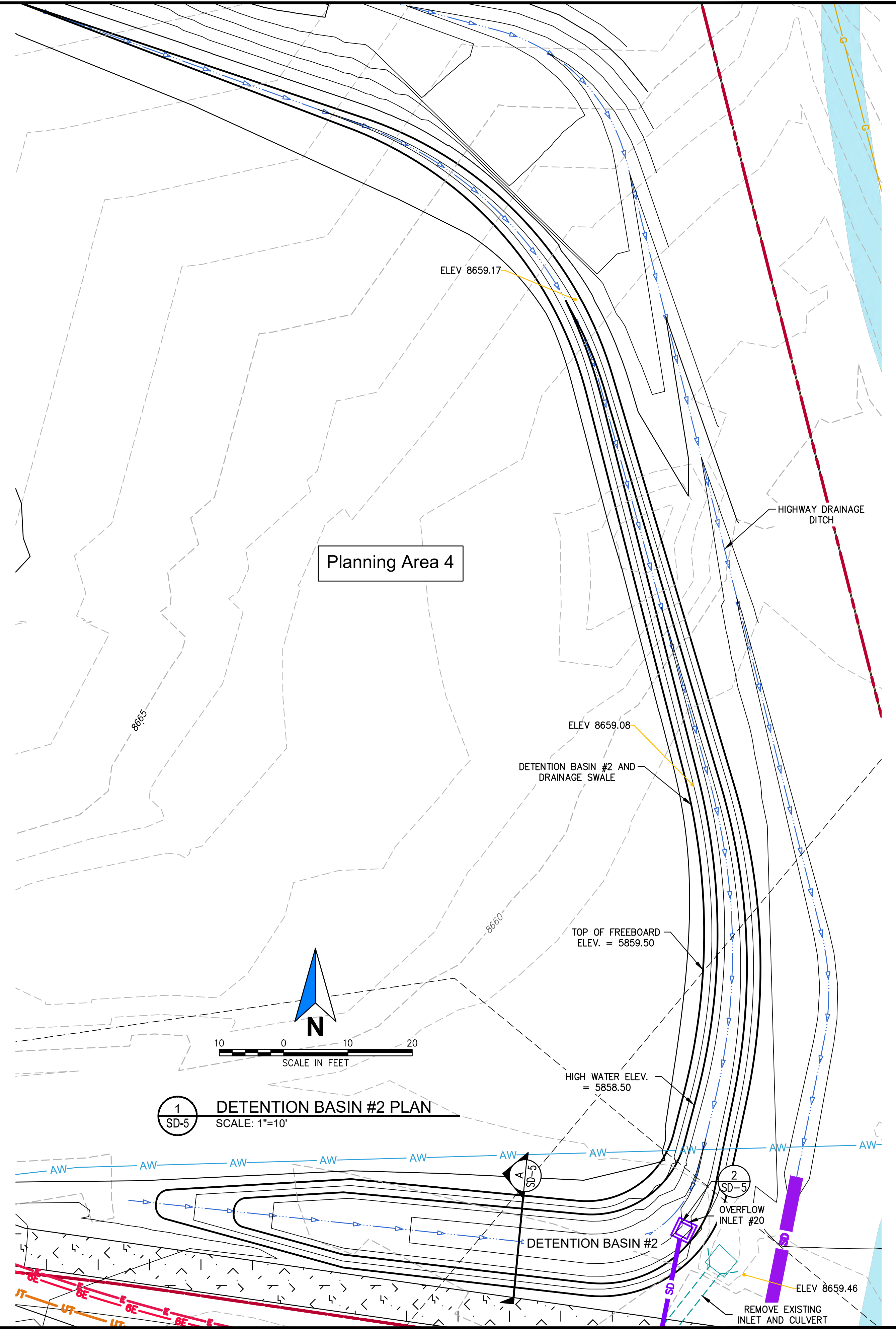

1
SD-5
DETENTION BASIN #2 PLAN
SCALE: 1"=10'

PRELIMINARY
NOT FOR CONSTRUCTION

REV	DATE	DESCRIPTION	BY

BUCKHORN
ENGINEERING

222 South Park Avenue
Montrose, Colorado 81401
970-249-6828

GENESEE PROPERTIES, INC.
SOCIETY TURN PARCEL PD / PRELIMINARY PLAN
DETENTION BASIN #2 PLAN AND DETAILS

PROJECT	2021-055-CIV
DATE	09/23/2022
DRAFTER	DDC
CHECKED	DCQ

SHEET
SD-5
31 OF 73



G:\22174614-01 - Society Turn Parcel\65CAD\Civil\Drawings\Freim Subdiv Plan\SHF-STORM.dwg PLOT DATE: 2022-09-27 10:25 SAVED DATE: 2022-09-22 16:25 USER: chammock

G:\22\74614-01 - Society Turn Parcel\65CAD\Civil\Draw3-Prelim\Subdiv\Plan\SHF-STORM.dwg PLOT DATE: 2022-09-27 10:25 SAVED DATE: 2022-09-22 16:25 USER: chammock

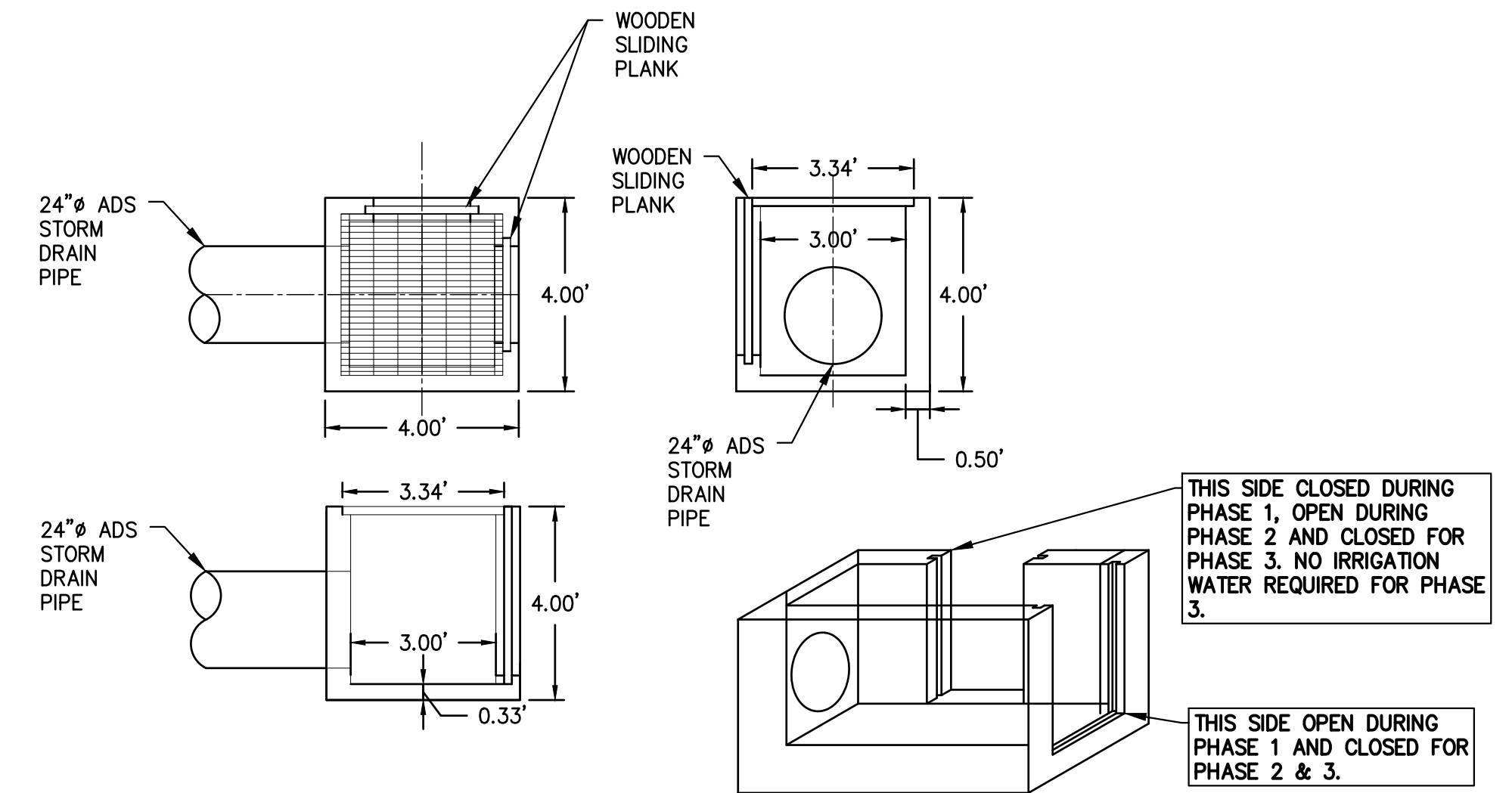
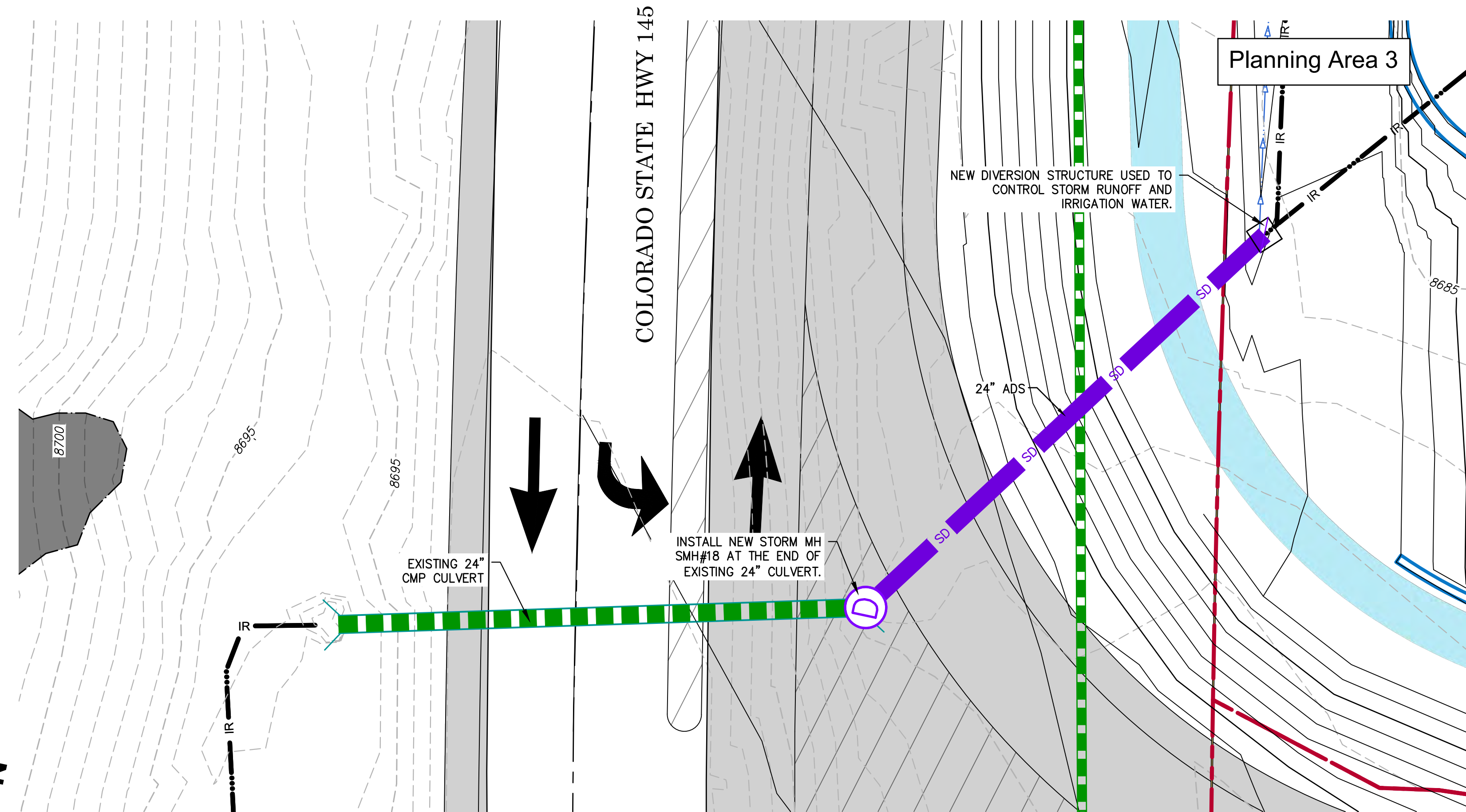
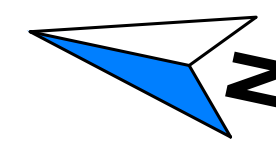

1 DIVERSION STRUCTURE DETAILS
SD-6 NTS

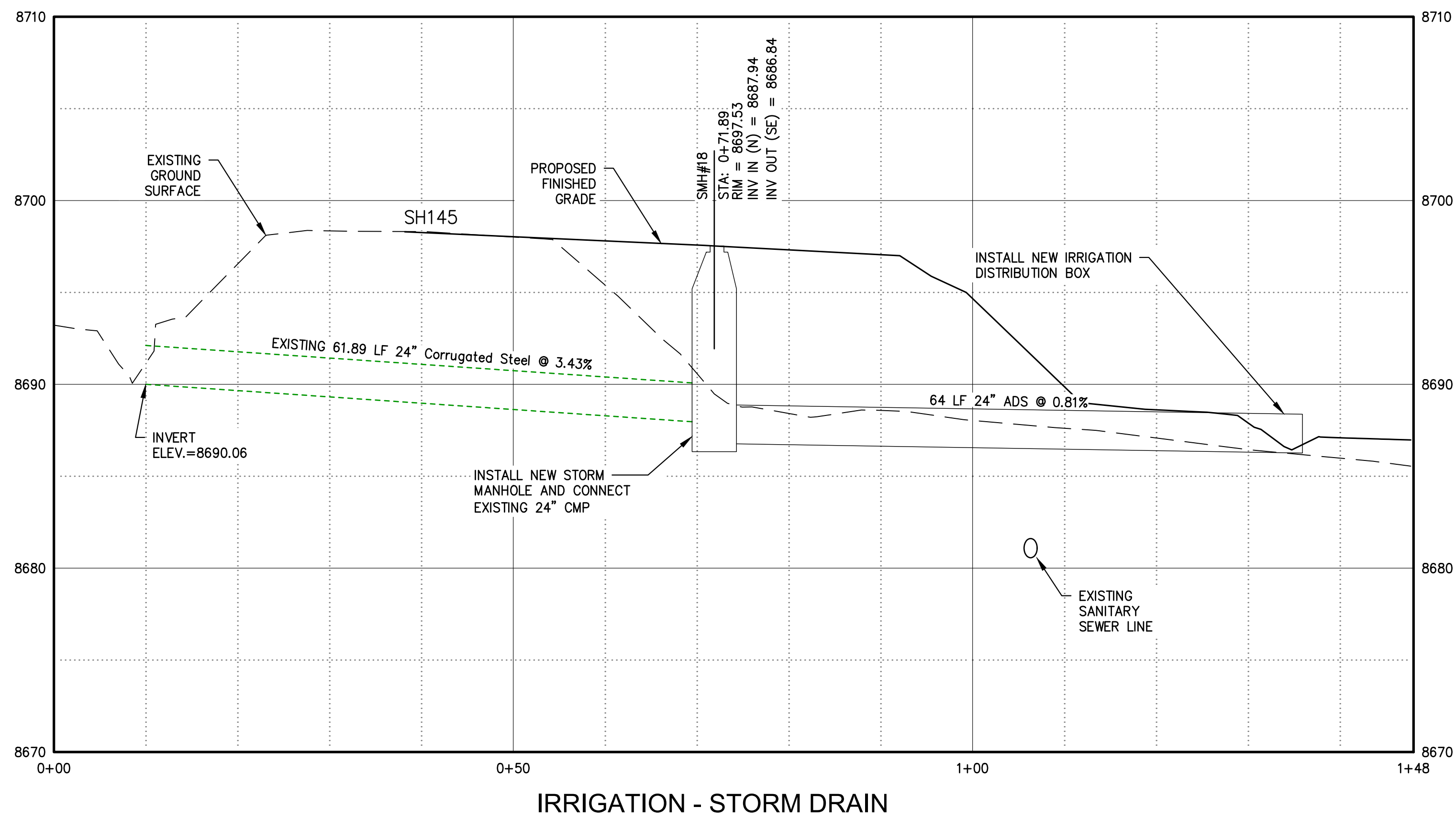

IRRIGATION - STORM DRAIN

REV	DATE	DESCRIPTION

BUCKHORN
ENGINEERING
222 South Park Avenue
Montrose, Colorado 81401
970-249-6828

GENESEE PROPERTIES, INC.
SOCIETY TURN PARCEL PD / PRELIMINARY PLAN
IRRIGATION / STORM DRAIN - PLAN AND PROFILES

PROJECT	2021-055-CIV
DATE	09/23/2022
DRAFTER	DDC
CHECKED	DCQ

© BUCKHORN 2022
SHEET
SD-6
32 OF 73

PRELIMINARY
NOT FOR CONSTRUCTION



G:\22174614-01 - Society Turn Parcel\65CAD\Civil\Drawings-Freim\Subdiv Plan\SHF-STORM.dwg PLOT DATE: 2022-09-27 10:25 SAVED DATE: 2022-09-22 16:25 USER: chammack

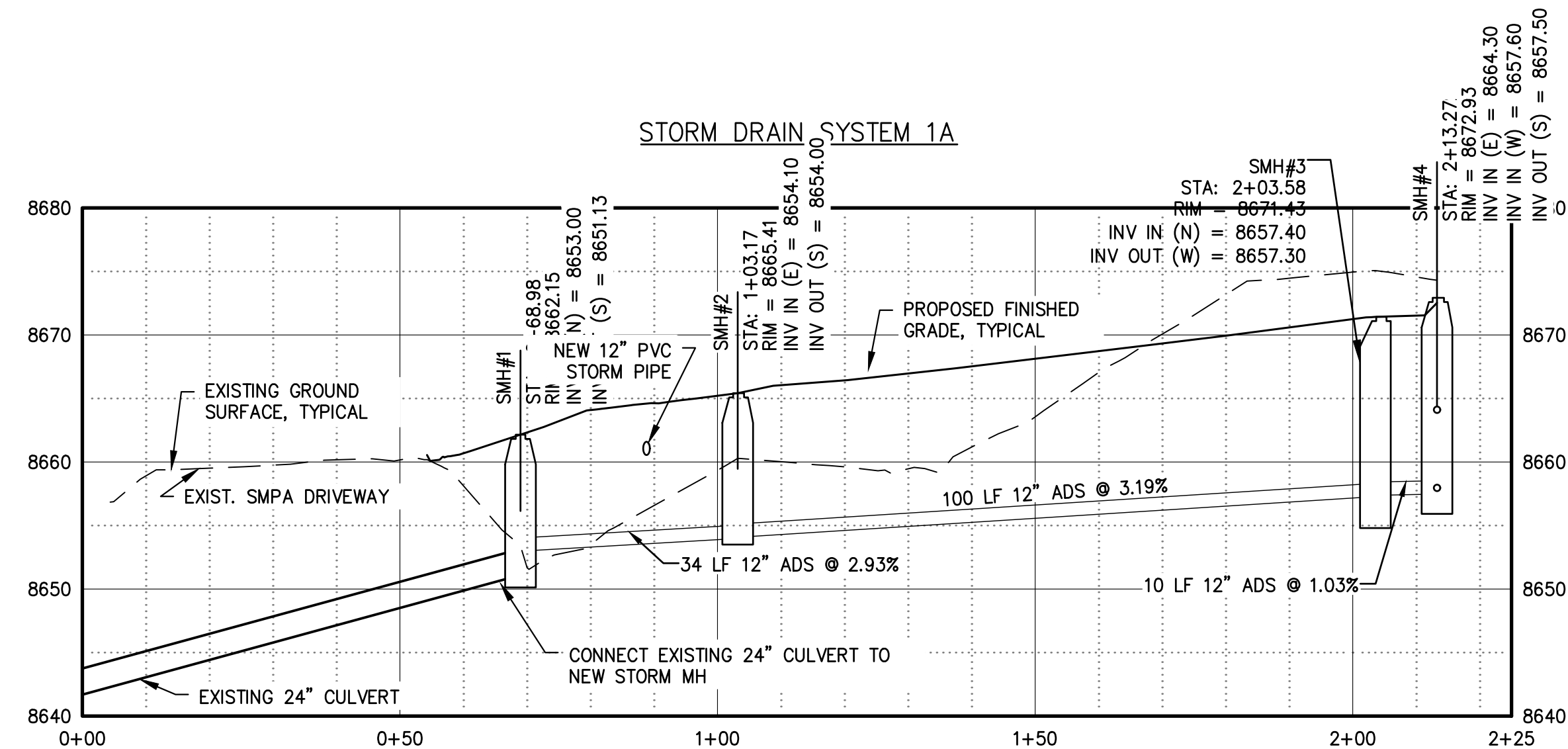
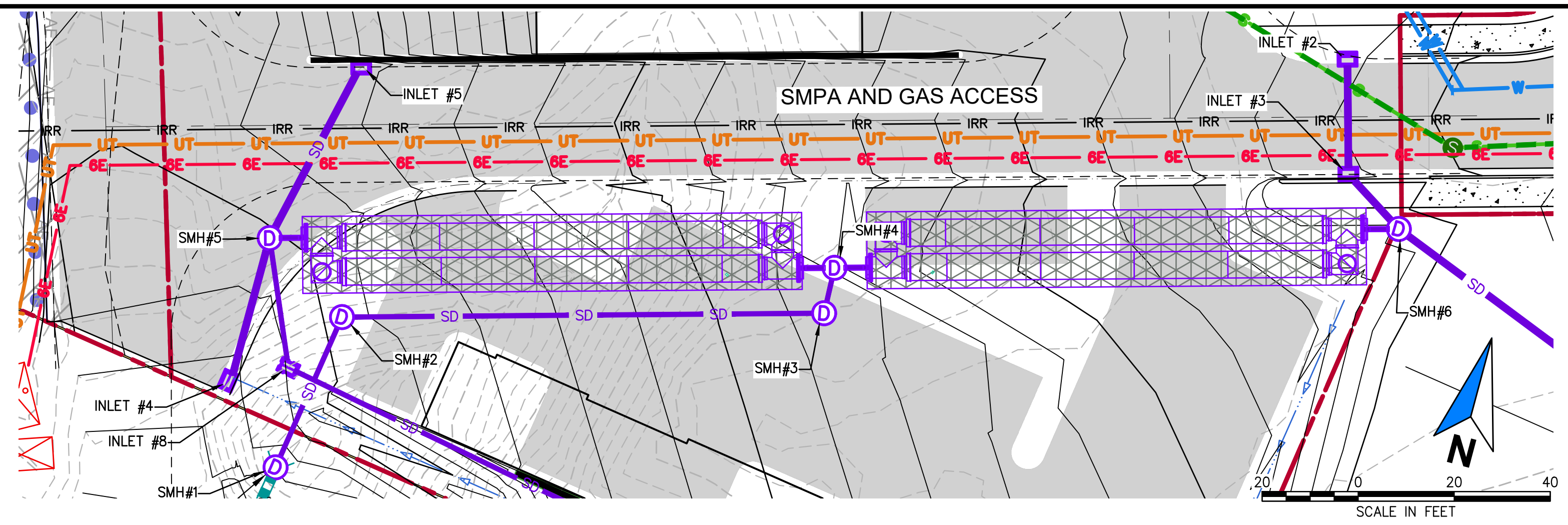
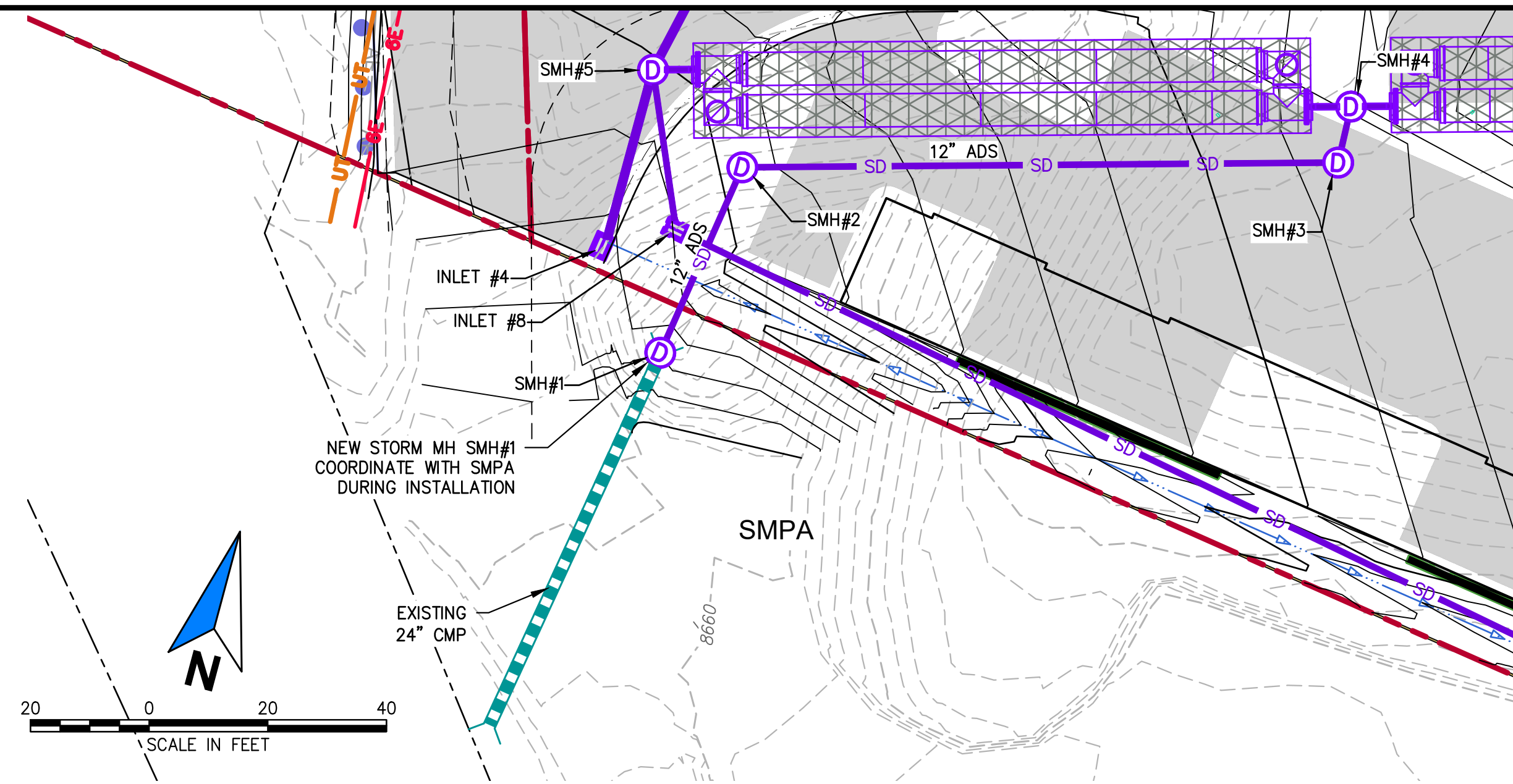

STORM DRAIN SYSTEM 1A

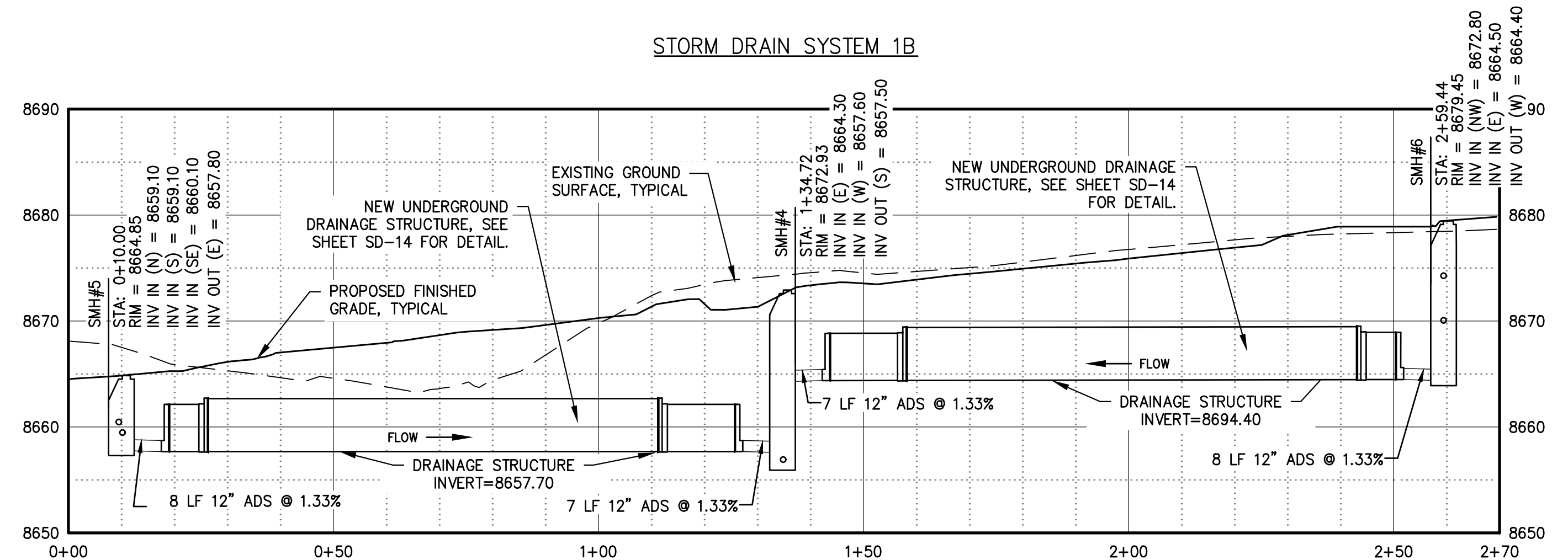

STORM DRAIN SYSTEM 1B

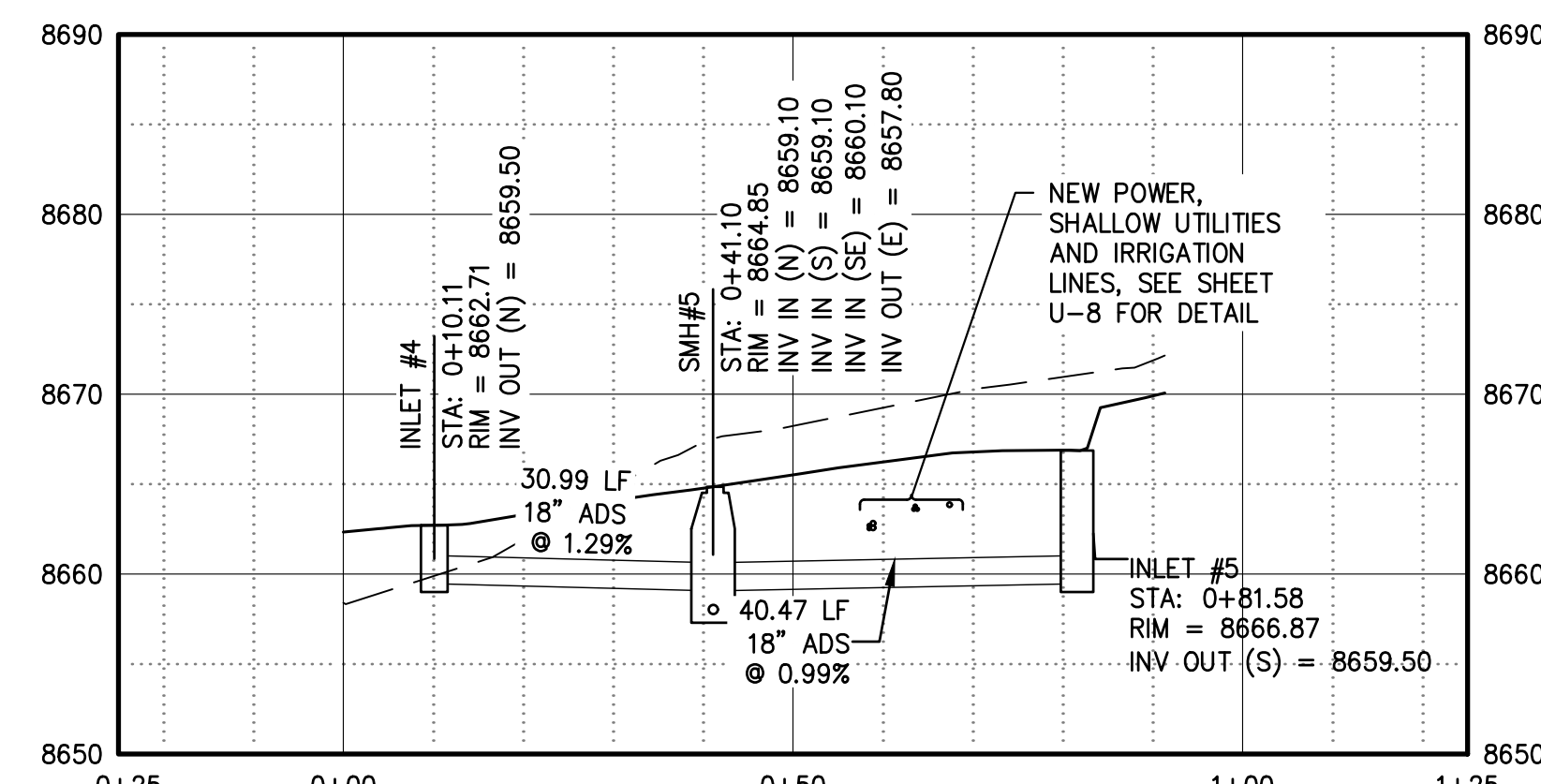
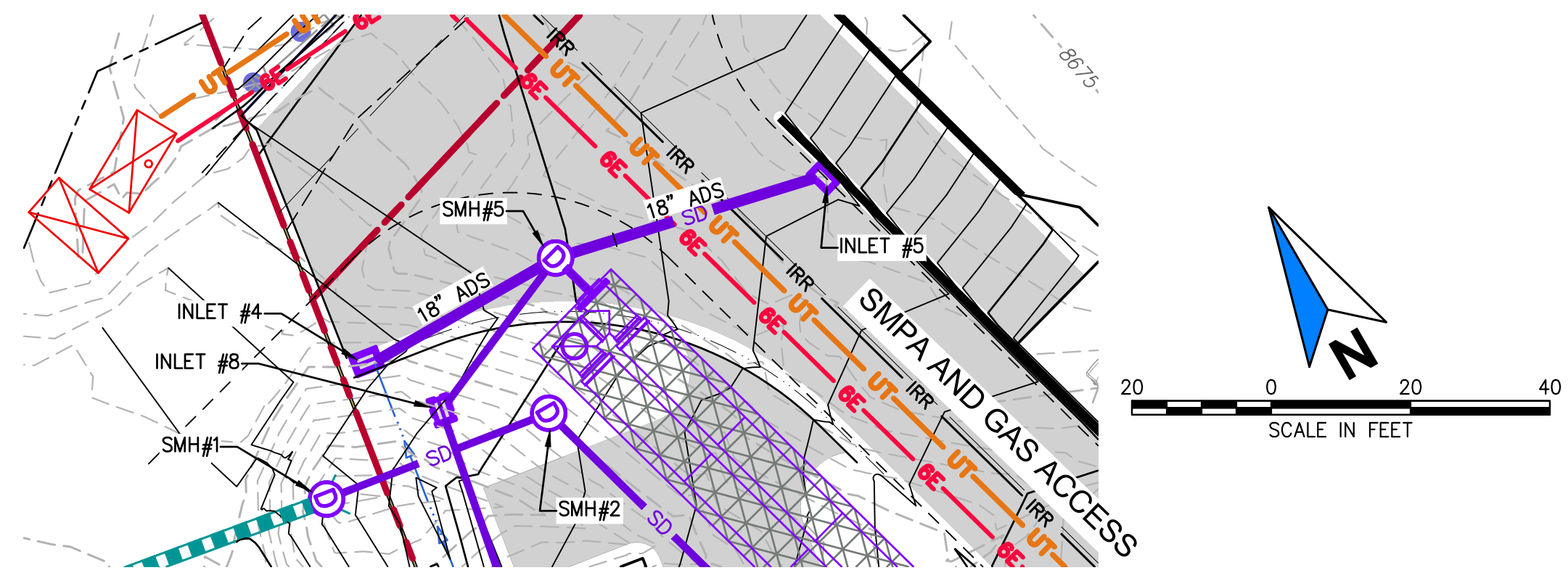

STORM DRAIN SYSTEM 1C

PRELIMINARY
NOT FOR CONSTRUCTION

REV	DATE	DESCRIPTION	BY

BUCKHORN
ENGINEERING
222 South Park Avenue
Montrose, Colorado 81401
970-249-6828

GENESEE PROPERTIES, INC.
SOCIETY TURN PARCEL PD / PRELIMINARY PLAN
STORM DRAIN SYSTEM #1 - PLAN AND PROFILES

PROJECT 2021-055-CIV
DATE 09/23/2022
DRAFTER DDC
CHECKED DCQ

SHEET
SD-7
33 OF 73



G:\22\74614-01 - Society Turn Parcel\65CAD\Civil\Draw3-Prelim\Subdiv\Plan\SHF-STORM.dwg PLOT DATE: 2022-09-27 10:26 SAVED DATE: 2022-09-22 16:25 USER: chammack

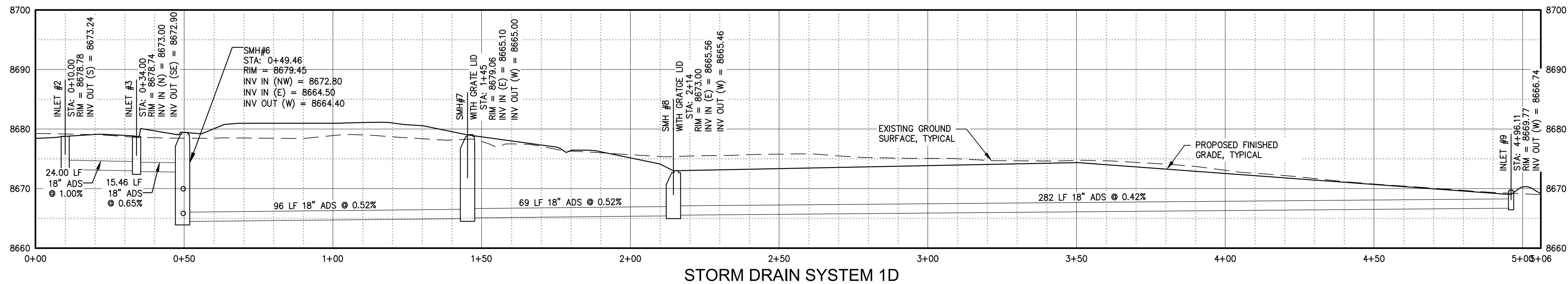
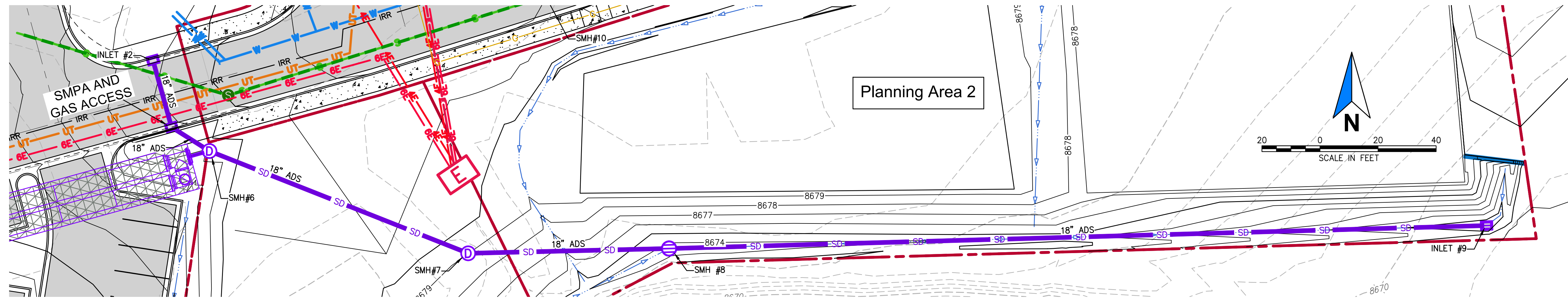

STORM DRAIN SYSTEM 1D

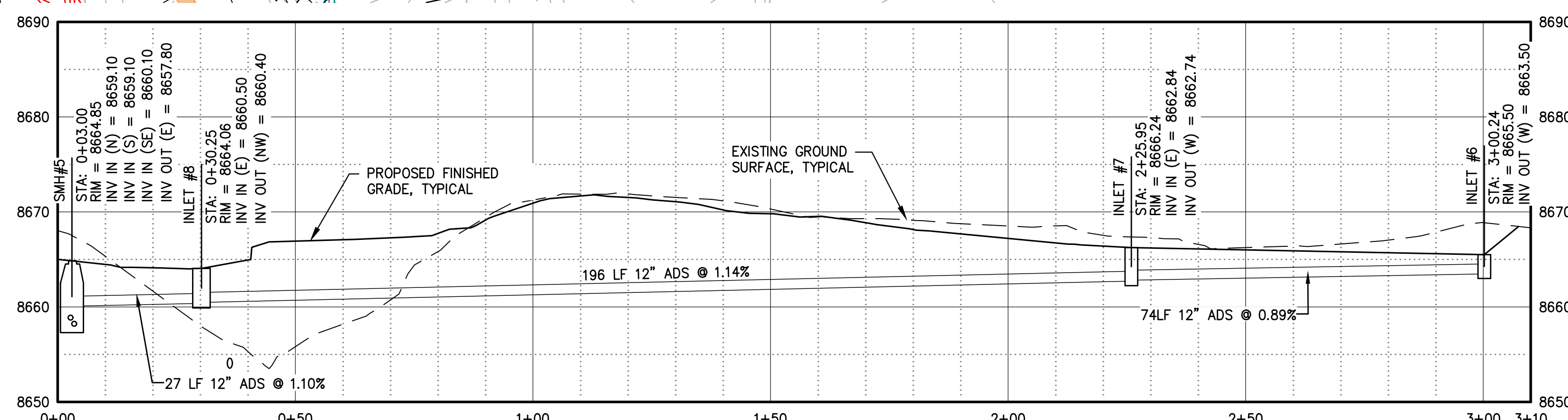
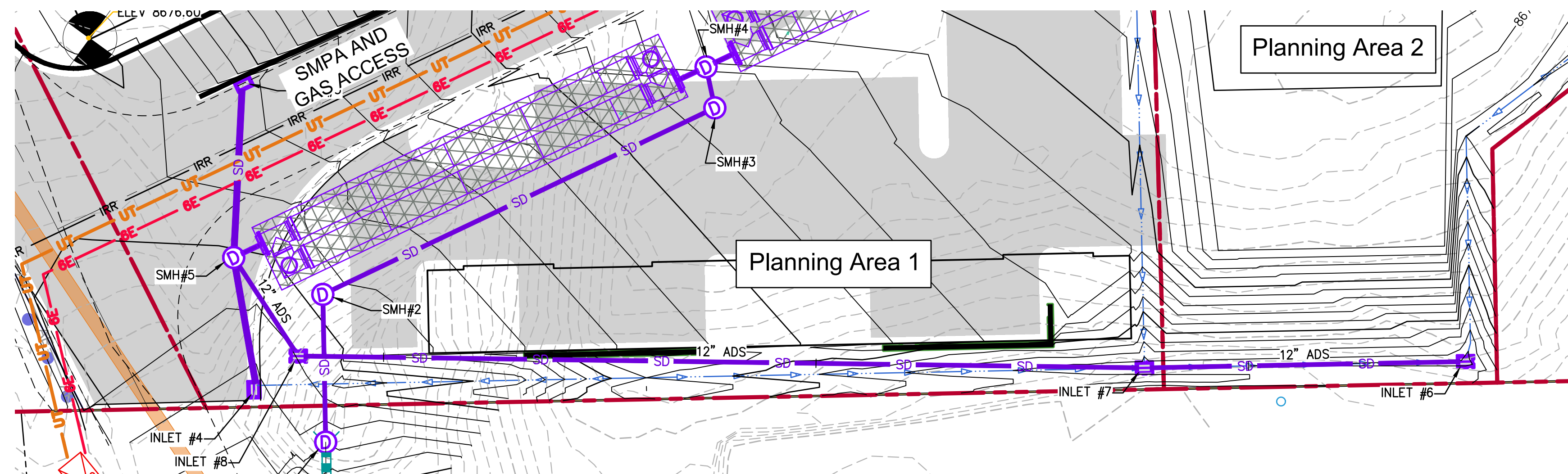

STORM DRAIN SYSTEM 1E

PRELIMINARY
NOT FOR CONSTRUCTION

REV	DATE	DESCRIPTION	BY

BUCKHORN
ENGINEERING
222 South Park Avenue
Montrose, Colorado 81401
970-249-6828

GENESEE PROPERTIES, INC.
SOCIETY TURN PARCEL PD / PRELIMINARY PLAN
STORM DRAIN SYSTEM #1 - PLAN AND PROFILES

PROJECT	2021-055-CIV
DATE	09/23/2022
DRAFTER	DDC
CHECKED	DDC

SHEET
SD-8
34 OF 73



G:\22\74614-01 - Society Turn Parcel\65CAD\Civil\Drawg-Prelim\Subdiv\Plan\SHF-STORM.dwg PLOT DATE: 2022-09-27 10:26:26 SAVED DATE: 2022-09-22 16:25 USER: chammack

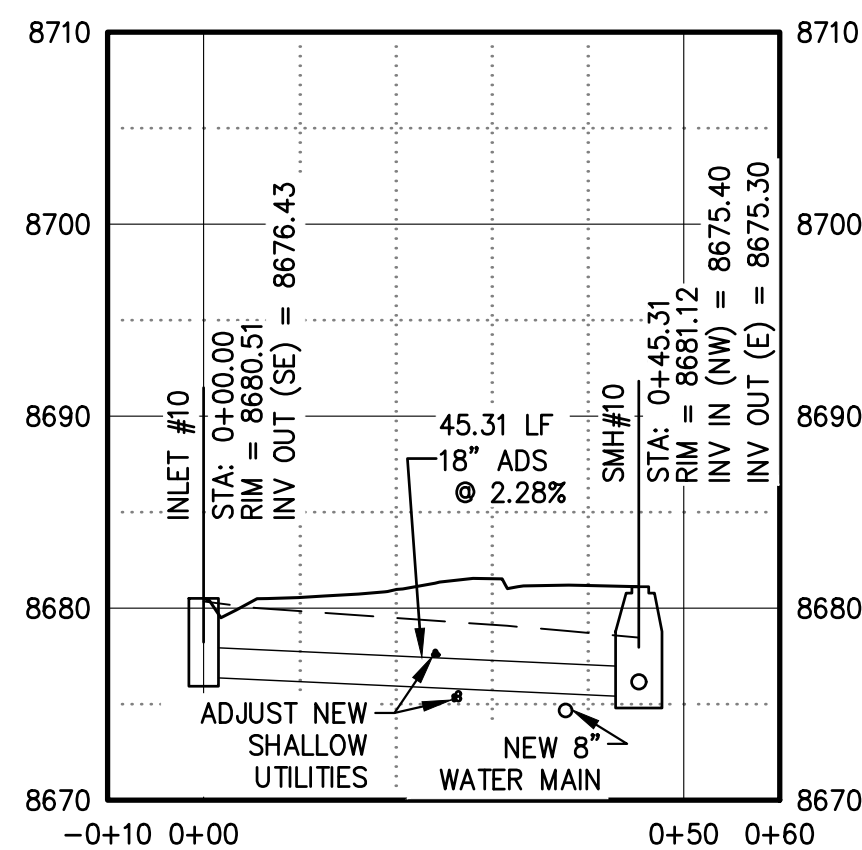
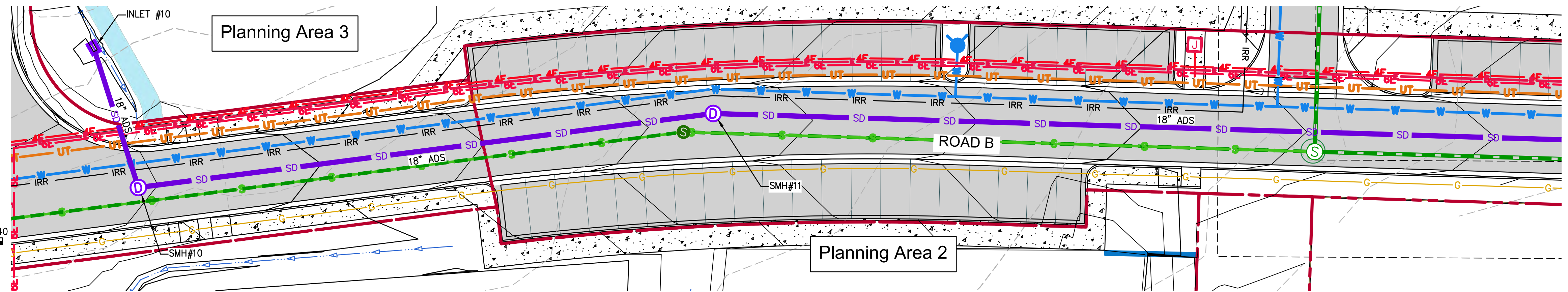
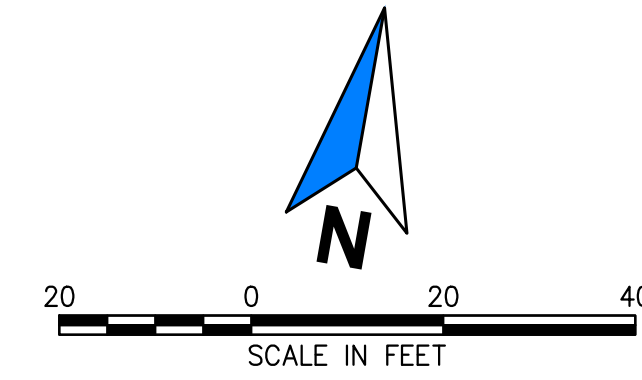

STORM DRAIN 2B

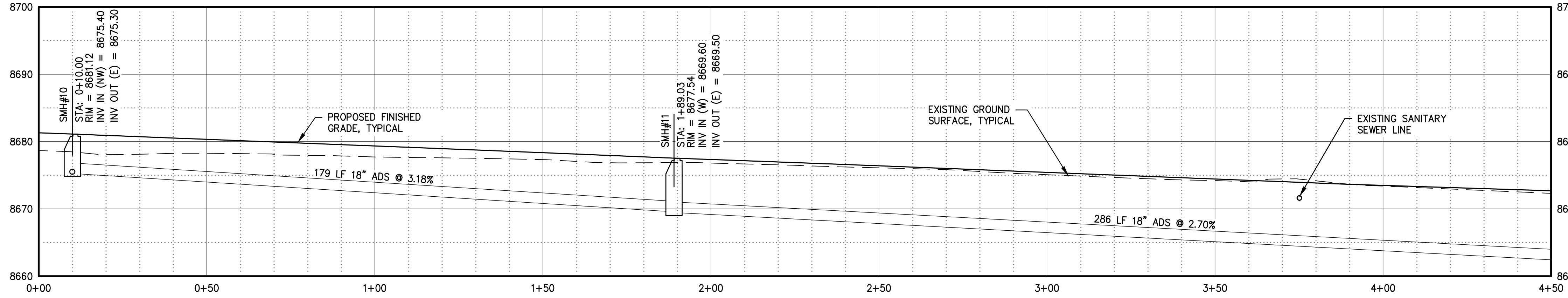

STORM DRAIN 2A

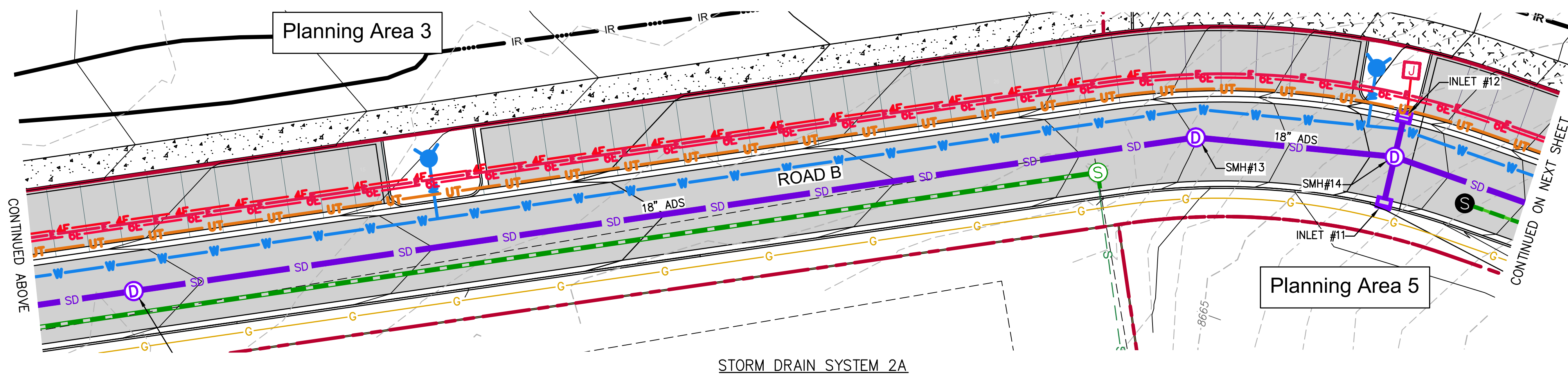

STORM DRAIN SYSTEM 2A

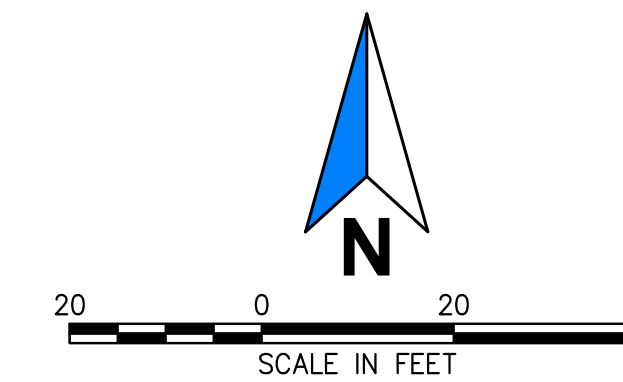

PRELIMINARY
NOT FOR CONSTRUCTION

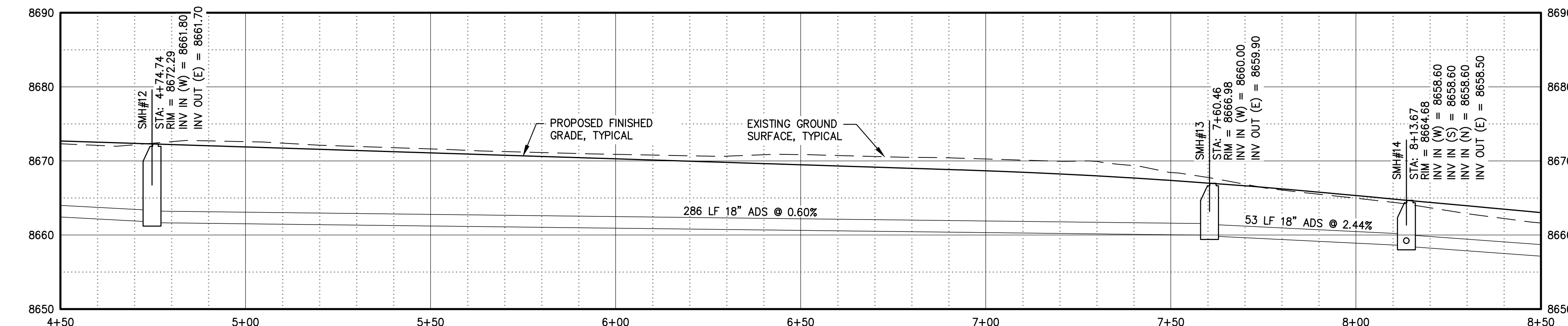

STORM DRAIN 2A

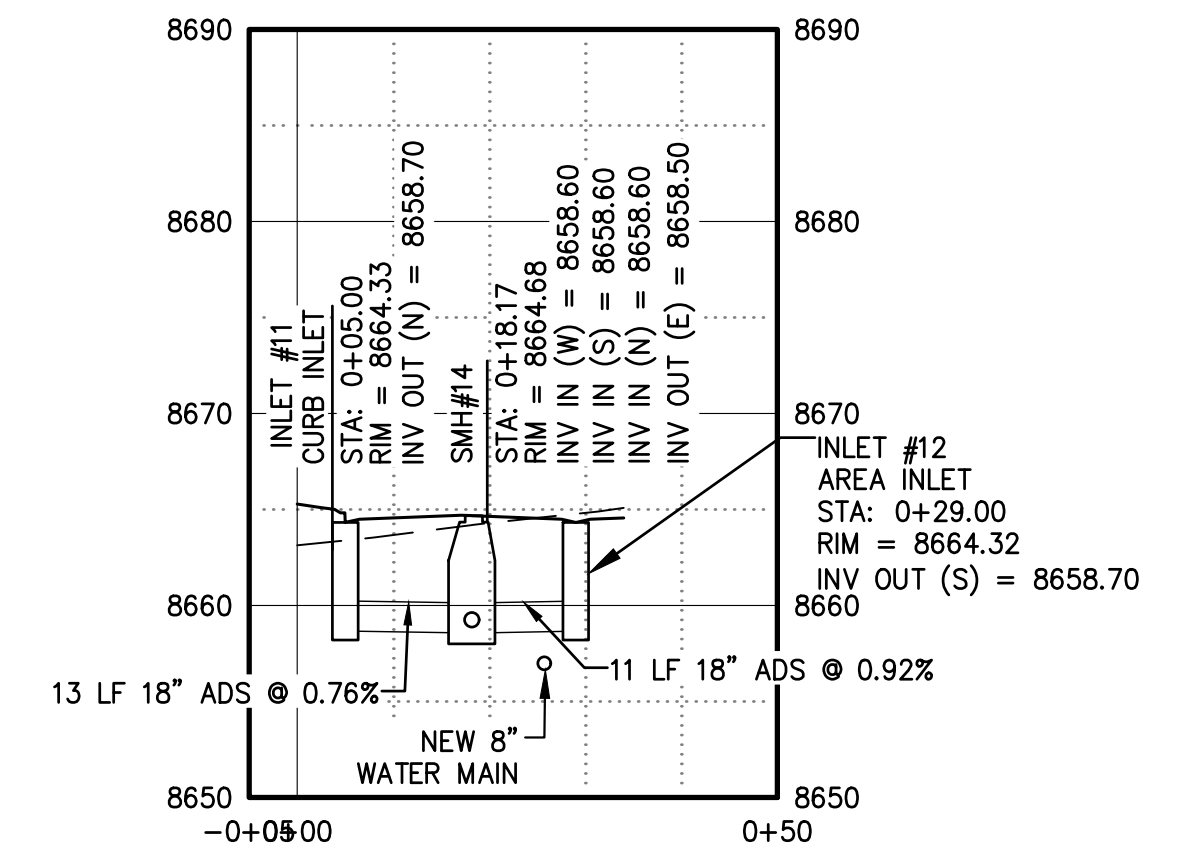

STORM DRAIN 2C

REV	DATE	DESCRIPTION	BY

BUCKHORN
ENGINEERING
222 South Park Avenue
Montrose, Colorado 81401
970-249-6828

GENESEE PROPERTIES, INC.
SOCIETY TURN PARCEL PD / PRELIMINARY PLAN
STORM DRAIN SYSTEM #2 - PLAN AND PROFILES

PROJECT 2021-055-CIV
DATE 09/23/2022
DRAFTER DDC
CHECKED DCQ

SHEET
SD-9
35 OF 73

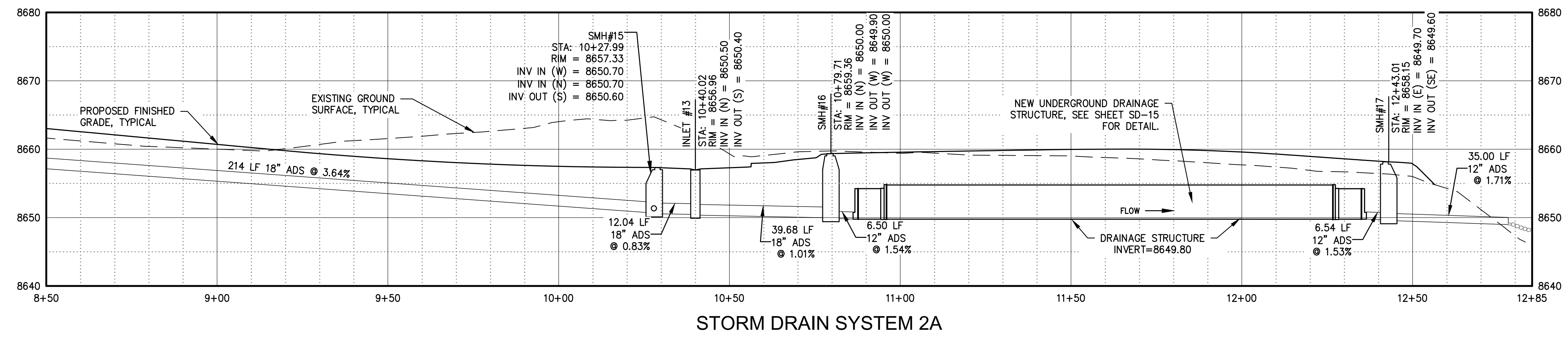
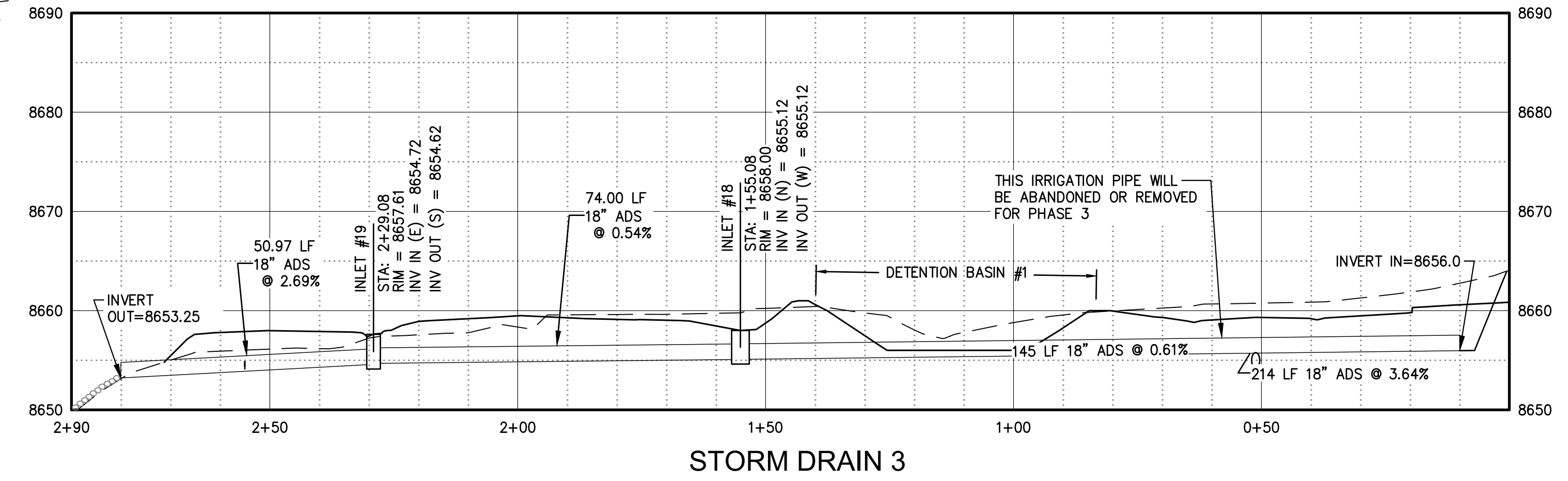
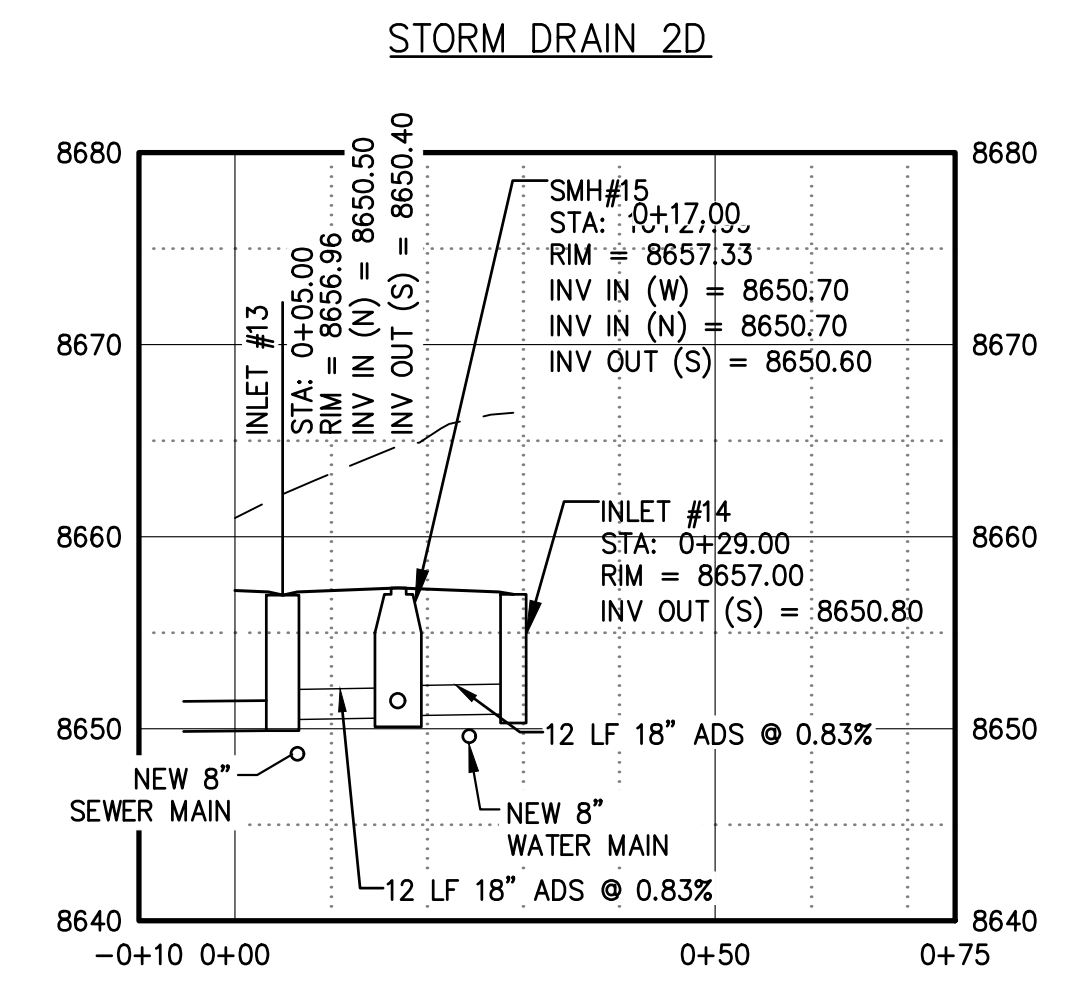
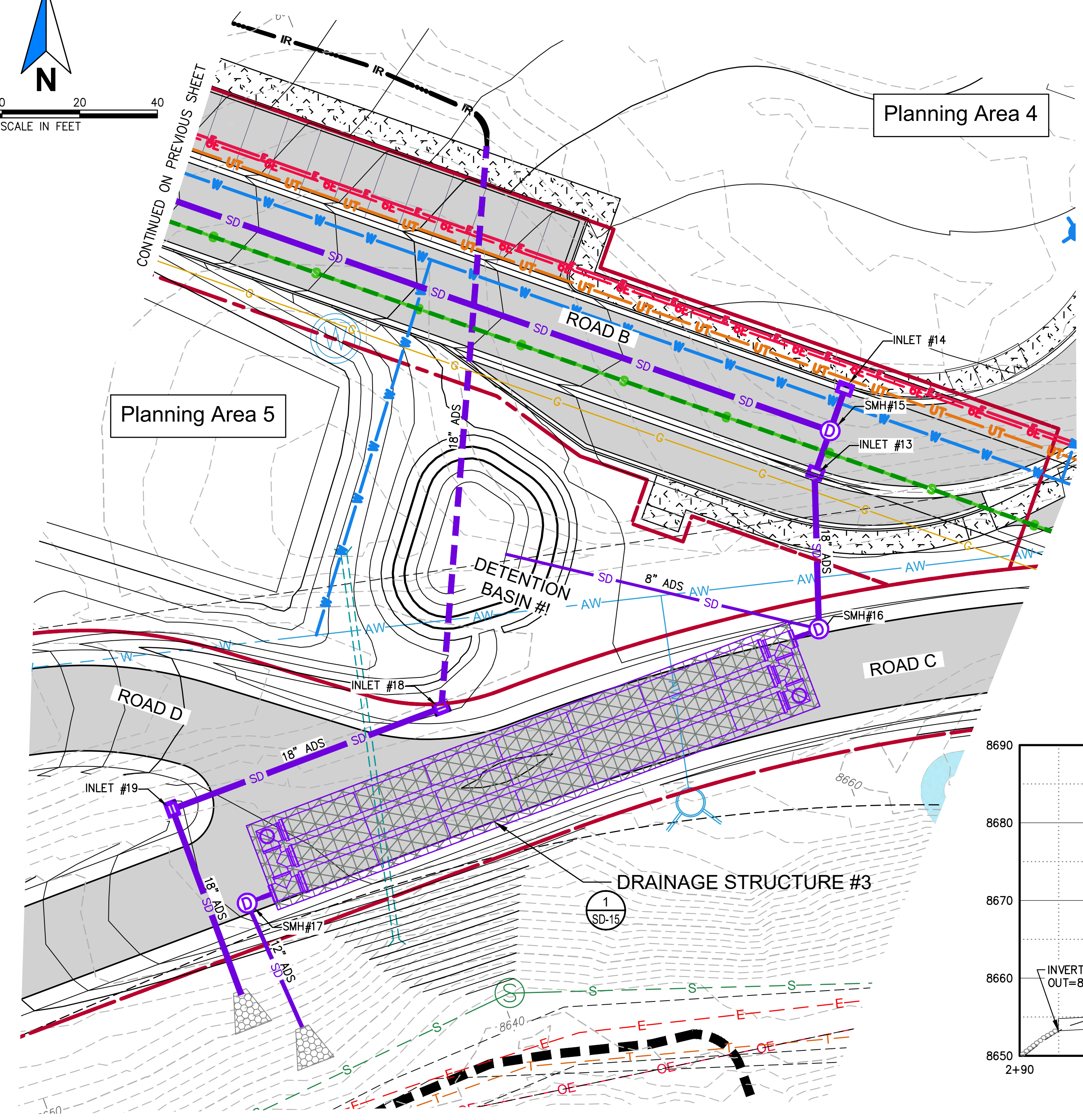
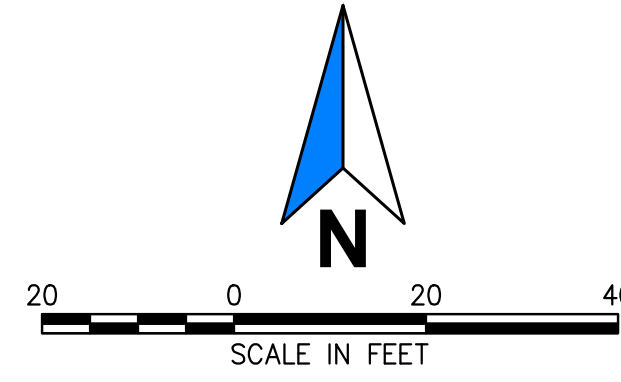

PRELIMINARY
NOT FOR CONSTRUCTION



REV	DATE	DESCRIPTION	BY

BUCKHORN ENGINEERING
222 South Park Avenue
Montrose, Colorado 81401
970-249-6828

GENESEE PROPERTIES, INC.
SOCIETY TURN PARCEL PD / PRELIMINARY PLAN
STORM DRAIN SYSTEMS #2 & #3 - PLAN AND PROFILES

PROJECT	2021-055-CIV
DATE	09/23/2022
DRAFTER	DDC
CHECKED	DCQ

SHEET
SD-10
36 OF 73

G:\22174614-01 - Society Turn Parcel\65CAD\Civil\Drawg3-Prelim Subdiv Plan\SHF-STORM.dwg PLOT DATE: 2022-09-27 10:26:56 SAVED DATE: 2022-09-22 16:25 USER: chammock

G:\2274614-01 - Society Turn Parcel\65CAD\Civil\DWG3-Prelim\Subdiv\Plan\SH-T-DETAILS.dwg PLOT DATE 2022-09-27 10:26 SAVED DATE 2022-09-27 09:53 USER: chammack

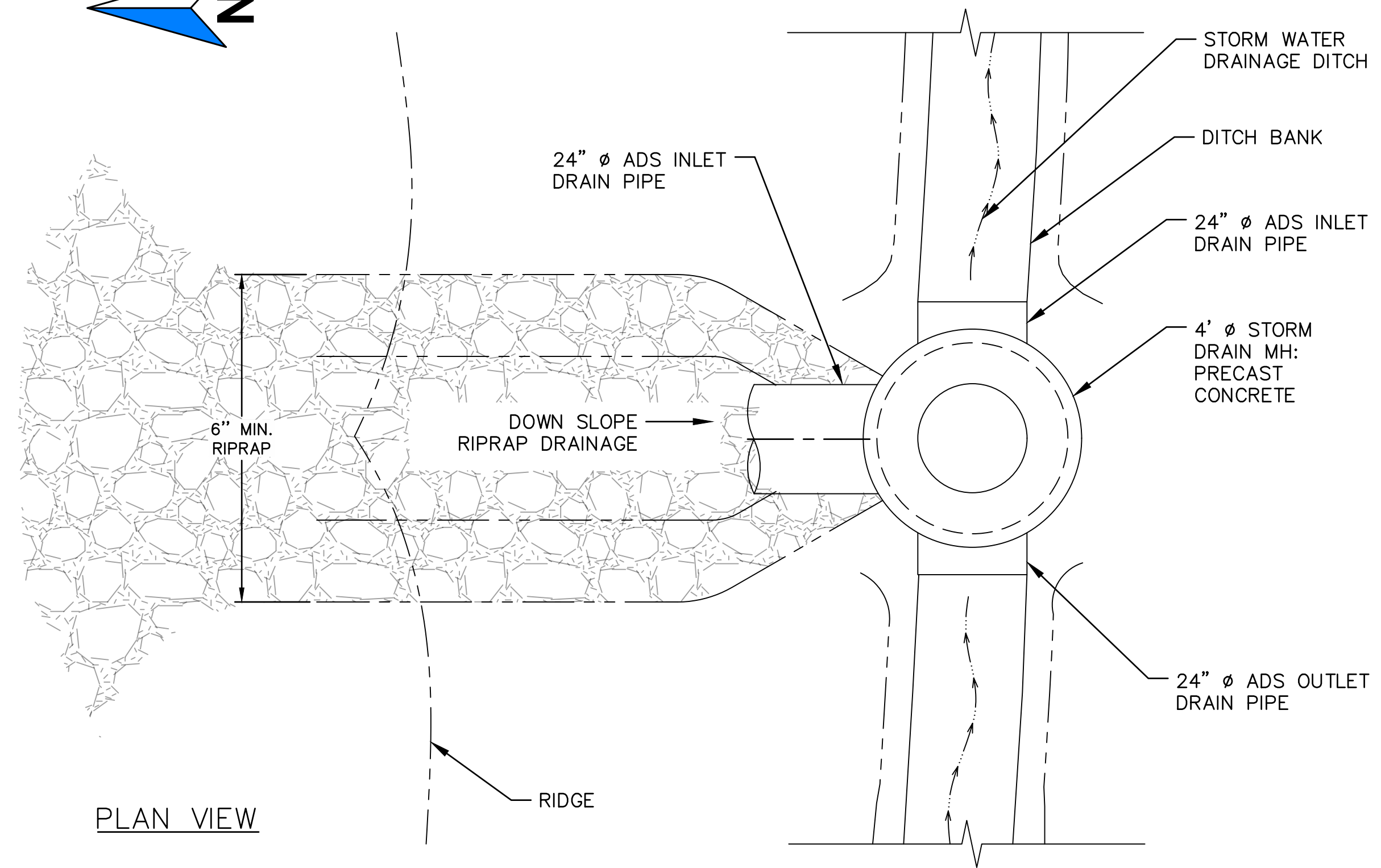
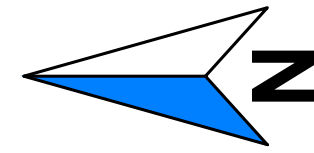

PLAN VIEW

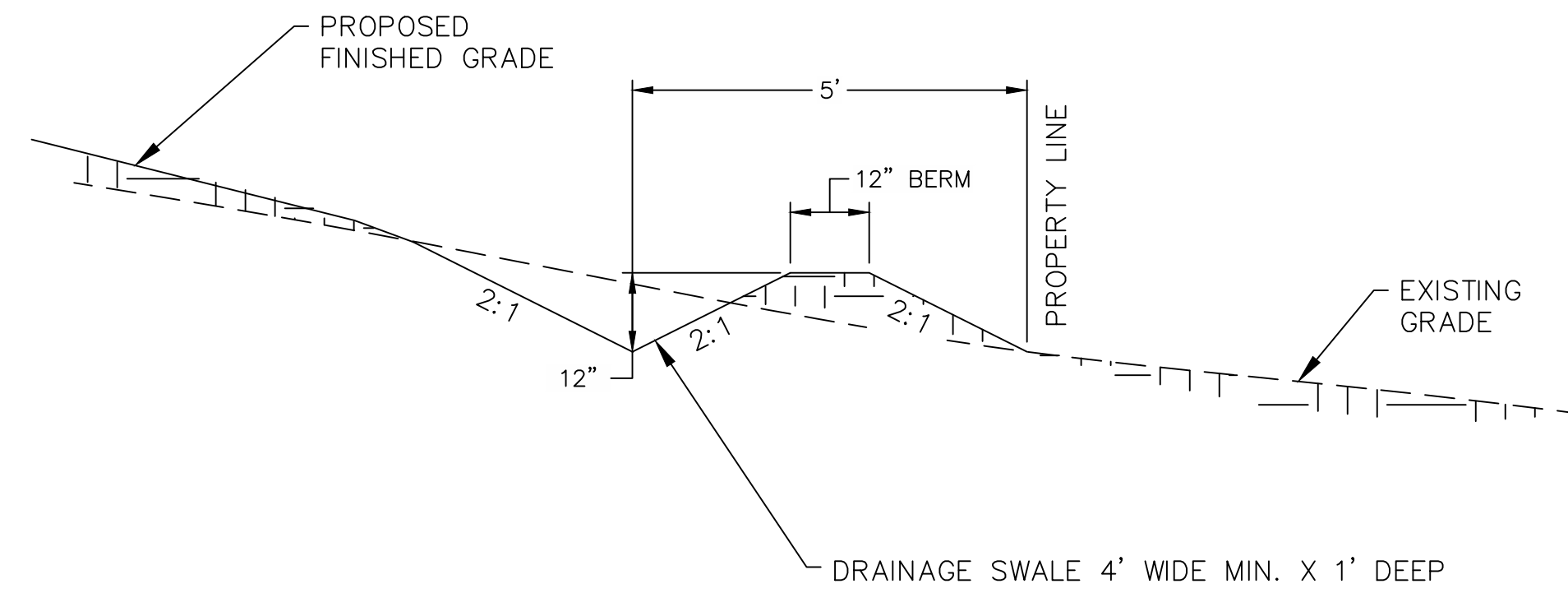

2 DRAINAGE SWALE-1 (WITH BERM)
SD-11 NTS

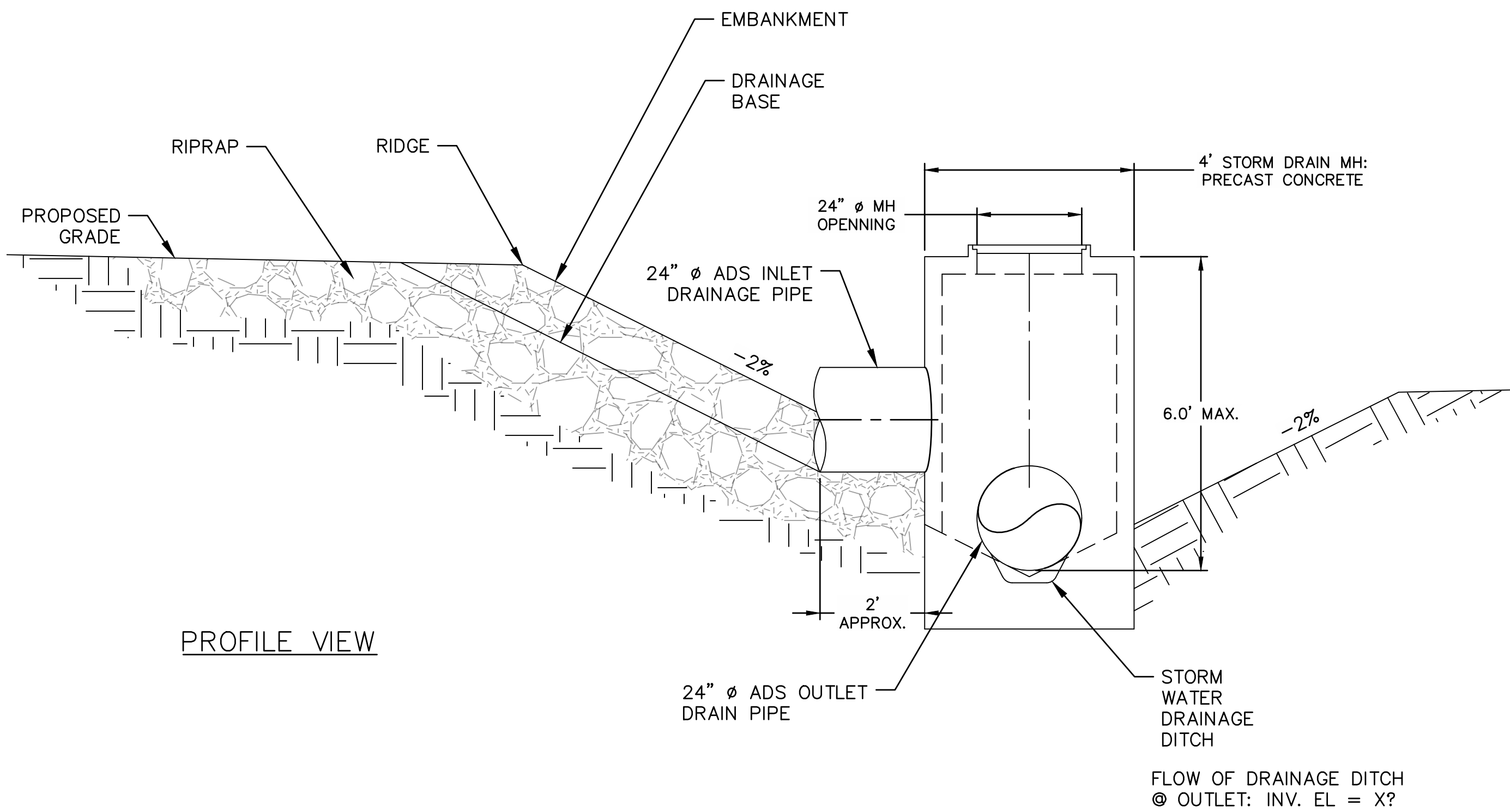

PROFILE VIEW

1 HIGHWAY DRAINAGE INLET
SD-11 NTS

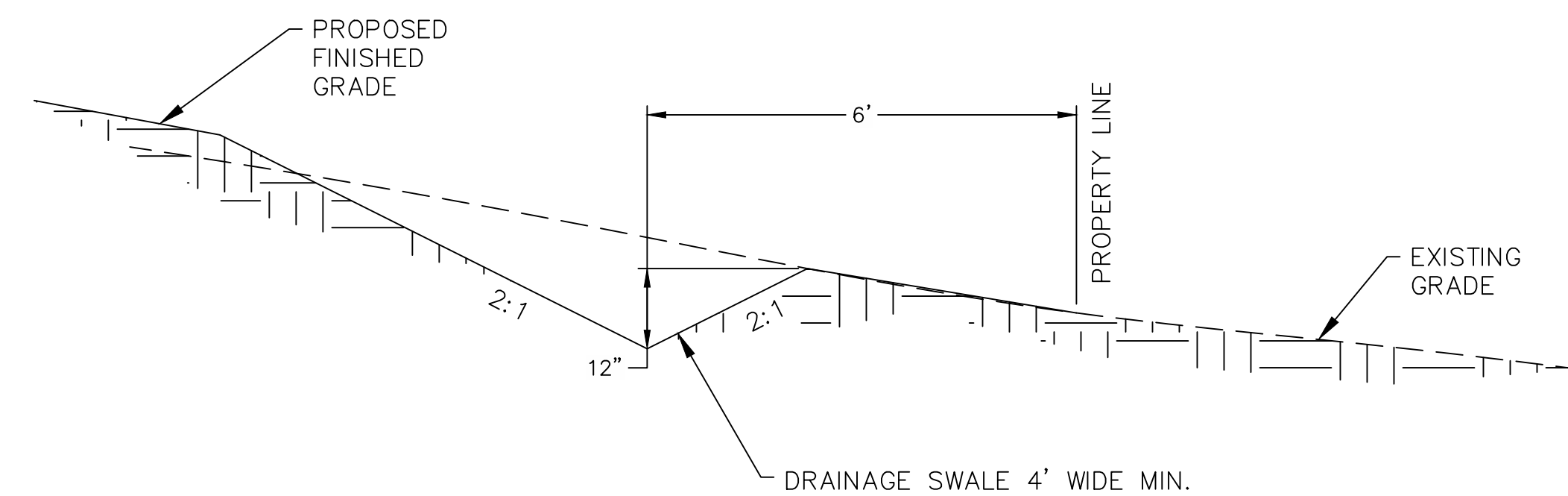

3 DRAINAGE SWALE-2 (WITHOUT BERM)
SD-11 NTS



PRELIMINARY
NOT FOR CONSTRUCTION

REV	DATE	DESCRIPTION	BY

BUCKHORN
ENGINEERING

222 South Park Avenue
Montrose, Colorado 81401
970-249-6828

GENESEE PROPERTIES, INC.
SOCIETY TURN PARCEL PRELIMINARY PLAN
TYP. DRAINAGE AND OVERFLOW DETAILS

PROJECT	2021-055-CIV
DATE	09/23/2022
DRAFTER	DDC
CHECKED	DCQ
BUCKHORN ENGINEERING	

SHEET
SD-11
37 OF 73

G:\2274614-01 - Society Turn Parcel\65CAD\Civil\DWG3-Prelim\Subdiv\Plan\SH-T-DETAILS.dwg PLOT DATE: 2022-09-27 10:26 SAVED DATE: 2022-09-27 09:53 USER: chammack

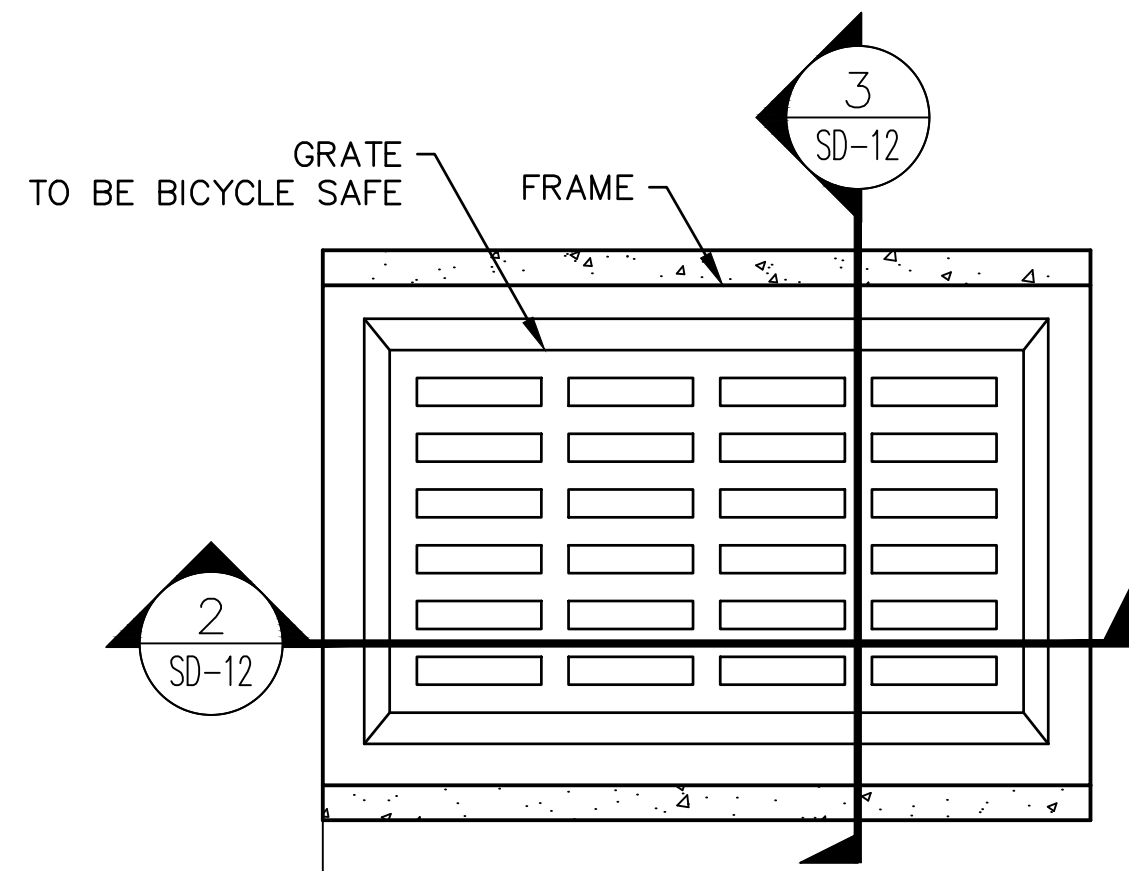

TYPE
AREA INLET

FRAME
CASTING NO. 13

GRATE
TYPE A, TYPE C

LARGE AREA INLET SCHEDULE	
INLET NO.	PLAN & PROFILE SHEET
4	A-5
5	A-5
9	A-5

NOTE:
IN UNPAVED AREAS A 12" X 12" CONCRETE COLLAR SHALL BE CAST AROUND THE INLET FRAME. SURFACE OR THE COLLAR SHALL SLOPE TO THE INLET GRATE. ALL GRATES TO BE H-20 RATED.

1 LARGE AREA INLET TYP. DETAIL
SD-12 NTS TOP VIEW

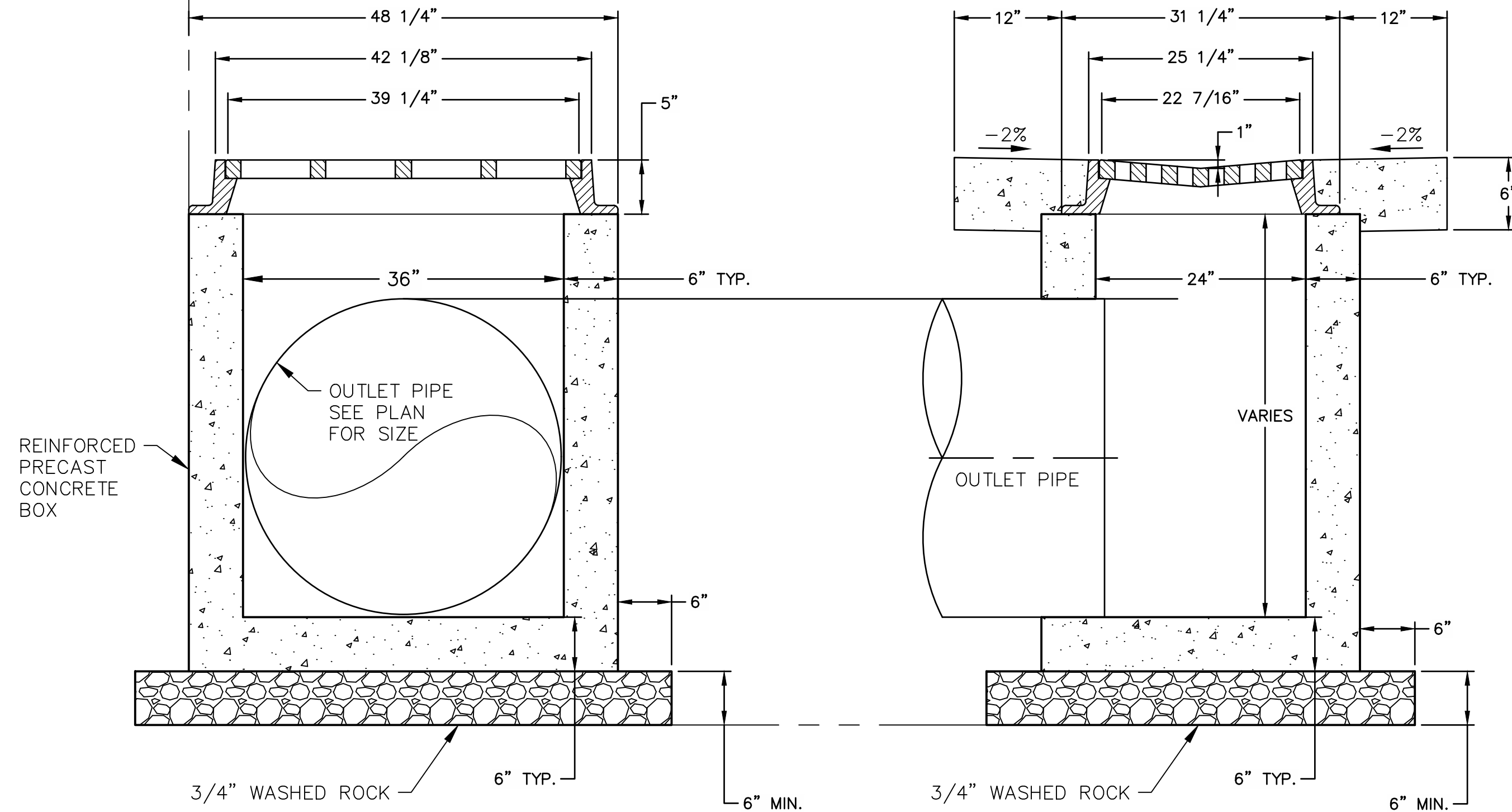

2 LARGE AREA INLET TYP. DETAIL
SD-12 NTS FRONT VIEW

3 LARGE AREA INLET TYP. DETAIL
SD-12 NTS SIDE VIEW

LARGE AREA INLET DETAILS

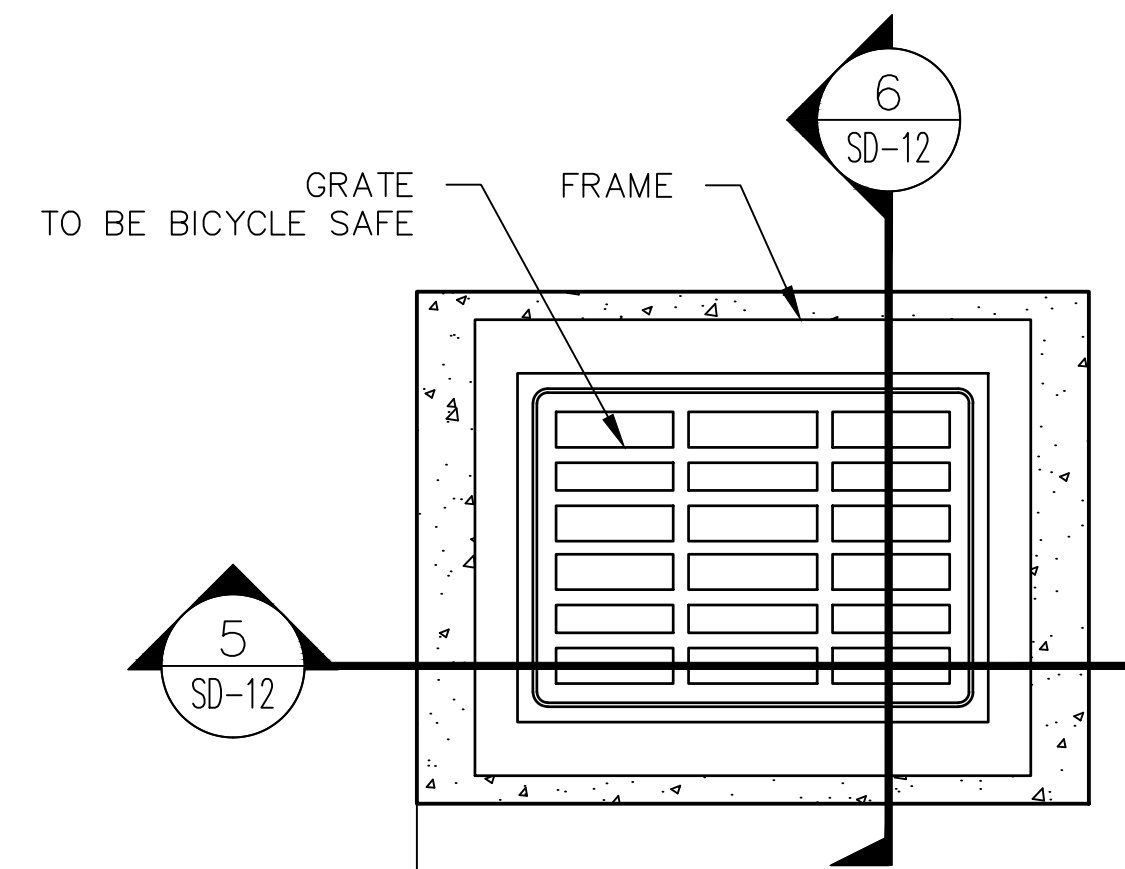

TYPE
AREA INLET

FRAME
CASTING FG-1972-CI

GRATE
TYPE A, TYPE C

SMALL AREA INLET SCHEDULE	
INLET NO.	PLAN & PROFILE SHEET
1	A-2
2	A-3
3	A-5
6	A-5
7	A-5
8	A-5

NOTE:
IN UNPAVED AREAS A 12"X12" CONCRETE COLLAR SHALL BE CAST AROUND THE INLET FRAME. THE SURFACE OR COLLAR SHALL SLOPE TO THE INLET GRATE. REINF. W/ 36" #4 HOOP

4 SMALL AREA INLET TYP. DETAIL
SD-12 NTS TOP VIEW

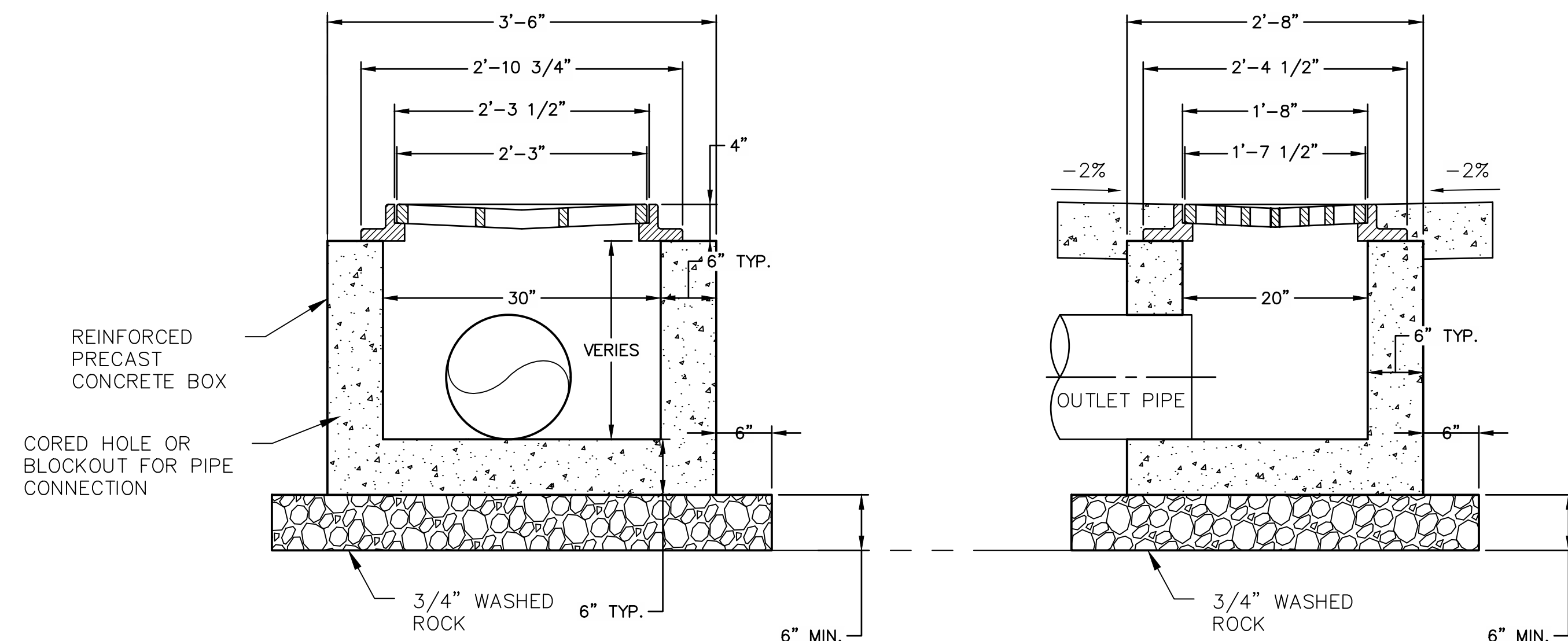

5 SMALL AREA INLET TYP. DETAIL
SD-12 NTS FRONT VIEW

6 SMALL AREA INLET TYP. DETAIL
SD-12 NTS SIDE VIEW

SMALL AREA INLET DETAILS



PRELIMINARY
NOT FOR CONSTRUCTION

REV	DATE	DESCRIPTION	BY

BUCKHORN ENGINEERING
222 South Park Avenue
Montrose, Colorado 81401
970-249-6828

GENESEE PROPERTIES, INC.
SOCIETY TURN PARCEL PRELIMINARY PLAN
TYPICAL DRAINAGE INLET DETAILS

PROJECT 2021-055-CIV
DATE 09/23/2022
DRAFTER DDC
CHECKED DCQ
BUCKHORN ENGINEERING

SHEET
SD-12
38 OF 73

G:\22,74614-01 - Society Turn Parcel\65CAD\Civil\DWG3-Prelim Subdiv Plan\SH-T-DETAILS.dwg PLOT DATE 2022-09-27 10:27 SAVED DATE 2022-09-27 09:53 USER: cthammack

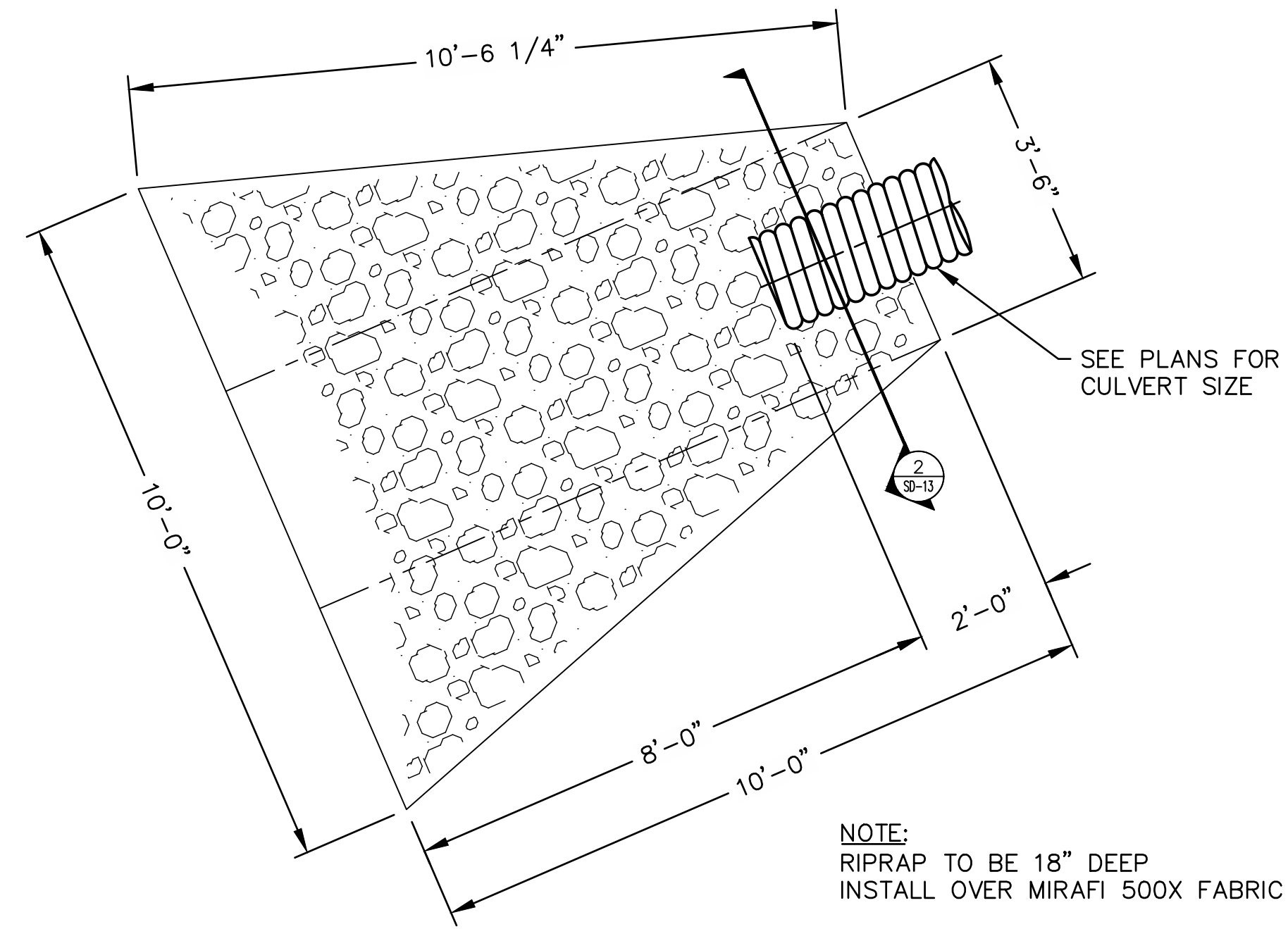

1 SD-13 NTS DRAINAGE OUTLET PROTECTION TYP. PLAN DETAIL

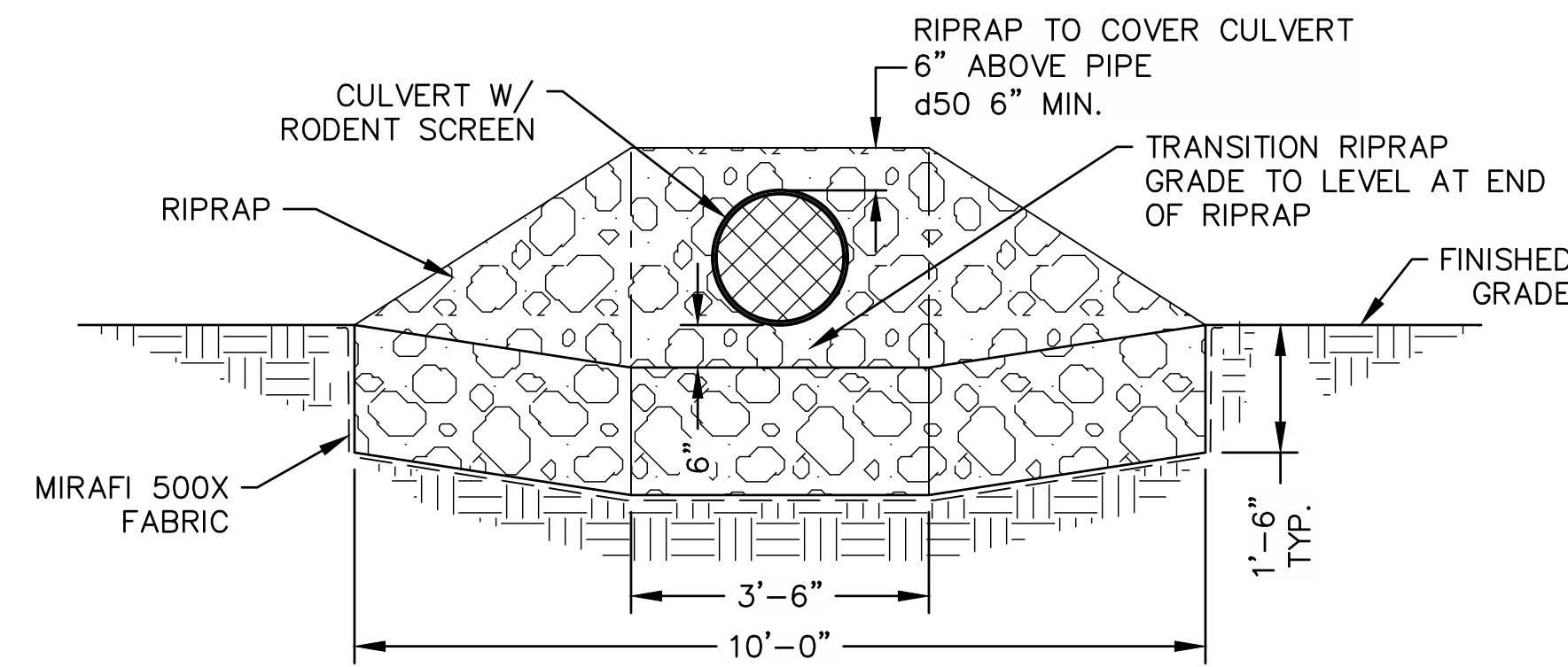

2 SD-13 NTS DRAINAGE OUTLET PROTECTION TYP. SECTION

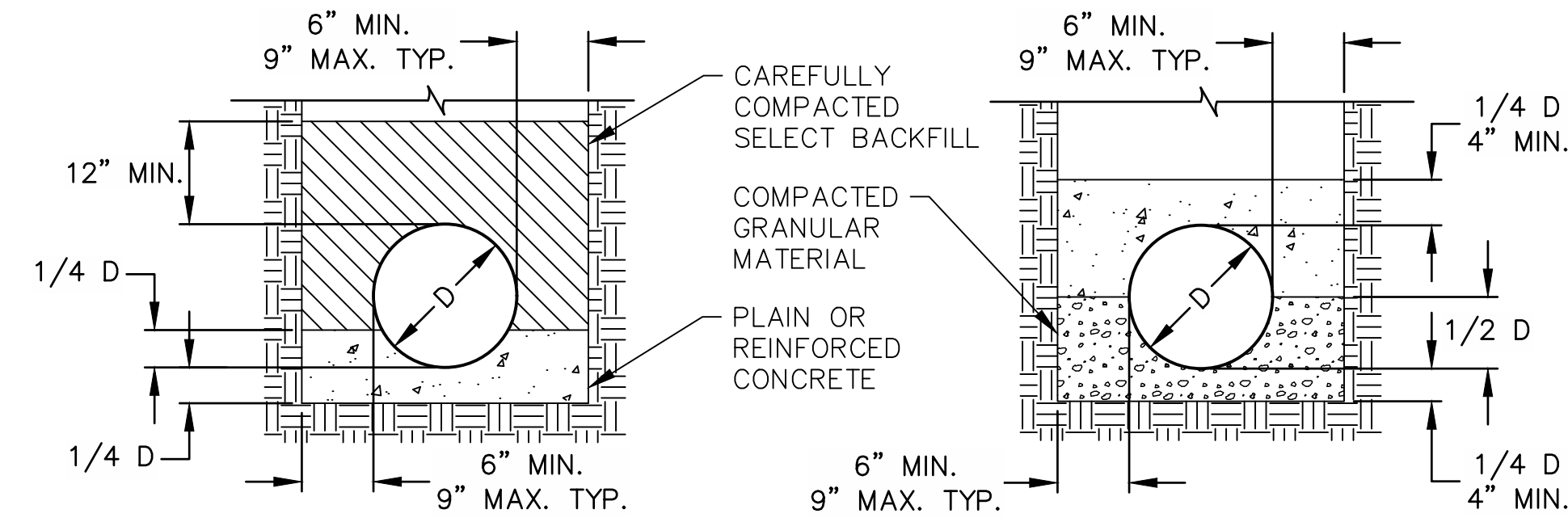

CONCRETE CRADLE CLASS A STABLE PIPE SUPPORT CONCRETE ARCH

REINFORCED AS=1%
LF=4.8
REINFORCED AS=0.4%
LF=3.4
PLAIN
LF=2.8

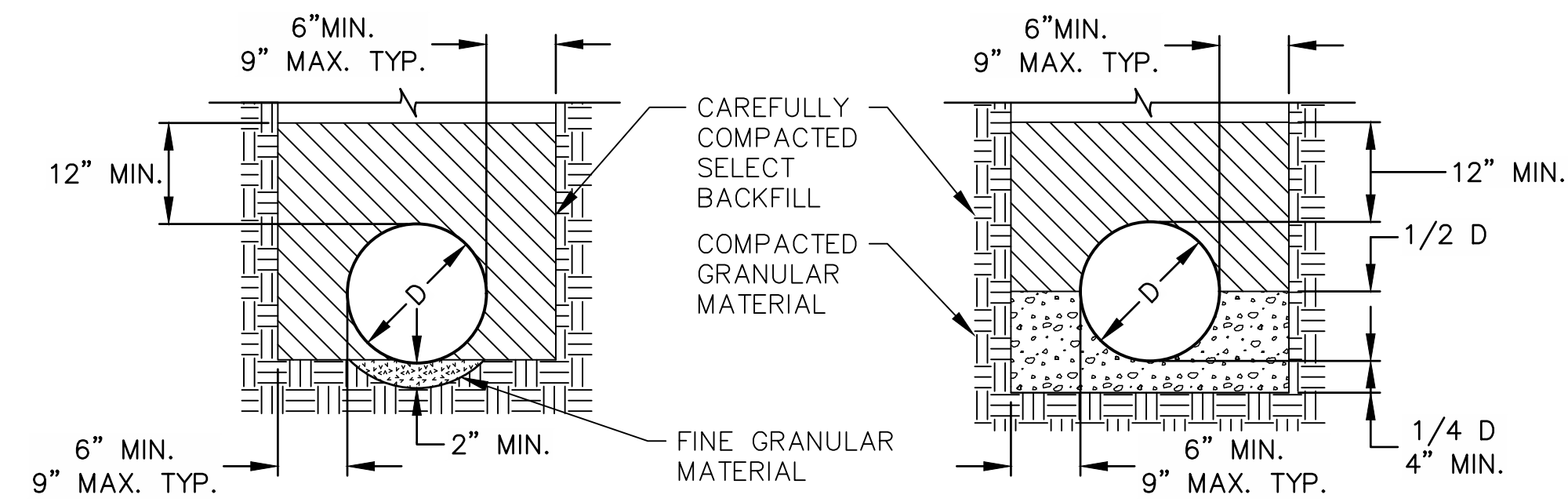

SHAPED BOTTOM CLASS B PVC PIPES OVER EXCAVATION

LF=1.9

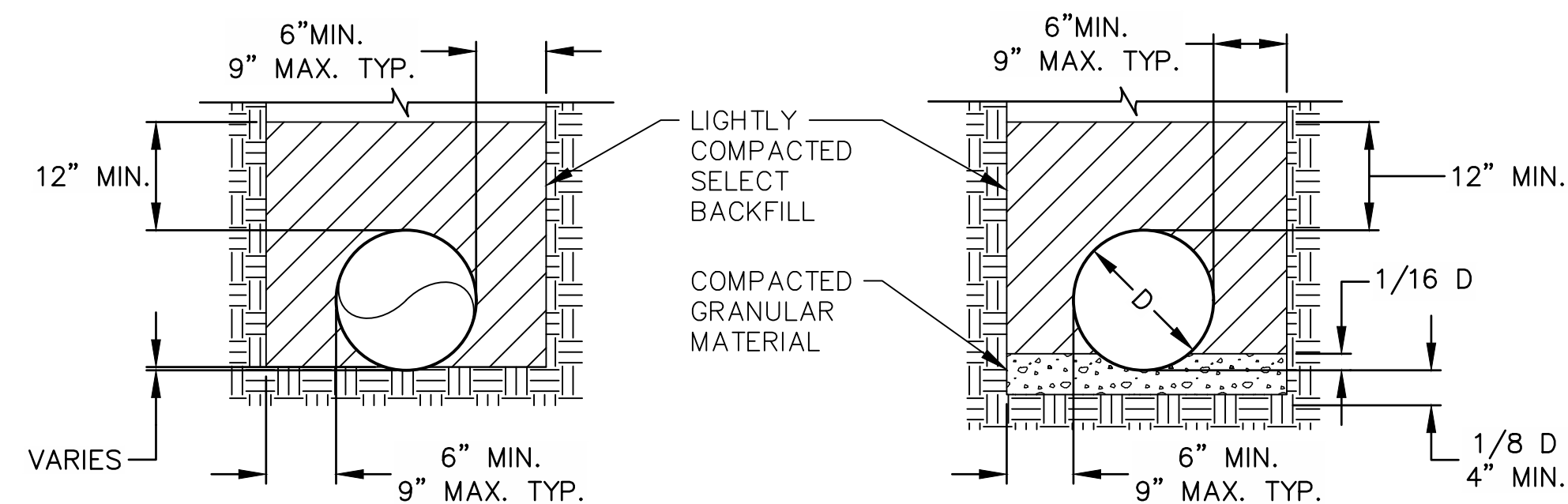

SHAPED BOTTOM CLASS C CMP, RCP & DIP PIPES OVER EXCAVATION

LF=1.5

3 SD-13 NTS PIPE EMBEDMENT TYP. DETAIL

NOTE:

1. MINIMUM DENSITY FOR CAREFULLY COMPACTED SELECT BACKFILL SHALL BE 95% OF MAXIMUM, OR AS SPECIFIED FOR THE TRENCH BACKFILL, WHICHEVER IS GREATER.
2. MINIMUM DENSITY FOR LIGHTLY COMPACTED SELECT BACKFILL SHALL BE 90% OF ASTM D 698 FOR TRENCH BACKFILL.
3. COMPACT GRANULAR MATERIAL BY SLICING WITH A SHOVEL.

REV	DATE	DESCRIPTION	BY

BUCKHORN ENGINEERING
222 South Park Avenue
Montrose, Colorado 81401
970-249-6828

GENESEE PROPERTIES, INC.
SOCIETY TURN PARCEL PRELIMINARY PLAN
TYPICAL DRAINAGE AND PIPE EMBEDMENT DETAILS

PROJECT	2021-055-CIV
DATE	09/23/2022
DRAFTER	DDC
CHECKED	DCQ
BUCKHORN ENGINEERING	

SHEET
SD-13
39 OF 73



PRELIMINARY
NOT FOR CONSTRUCTION

G:\22\74614-01 - Society Turn Parcel\65CAD\Civil\65CAD\Subdiv Plan\SH-T-DETAILS.dwg PLOT DATE 2022-09-27 10:27 SAVED DATE 2022-09-27 09:53 USER: cthammack

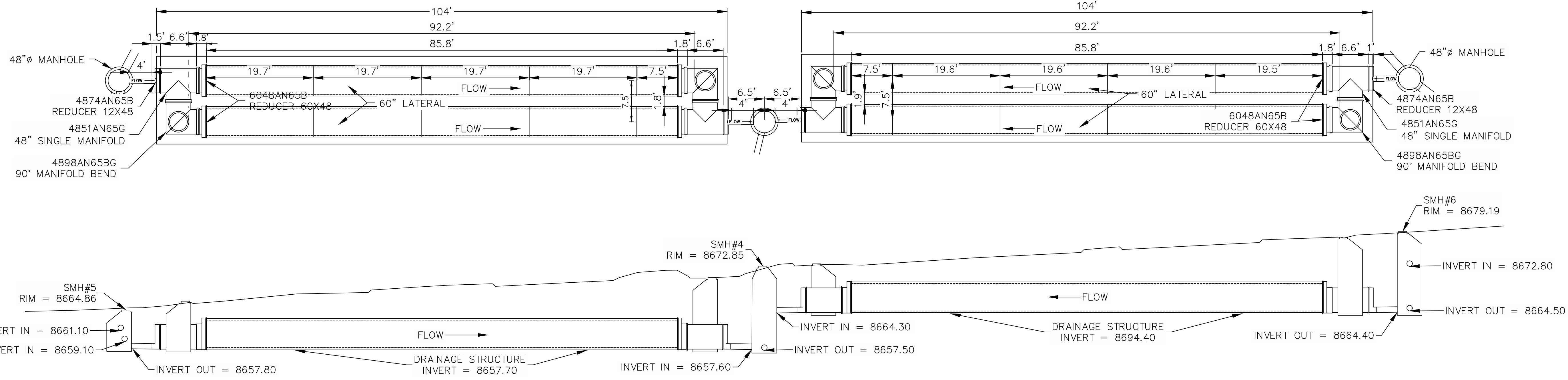

1 UNDERGROUND STORM DRAINAGE #1 STRUCTURE
SD-14 NTS

2 UNDERGROUND STORM DRAINAGE #2 STRUCTURE
SD-14 NTS

REV	DATE	DESCRIPTION	BY

BUCKHORN ENGINEERING
 222 South Park Avenue
 Montrose, Colorado 81401
 970-249-6828

GENESEE PROPERTIES, INC.
 SOCIETY TURN PARCEL PRELIMINARY PLAN
 UNDERGROUND STORM DRAINAGE
 STRUCTURE #1 AND #2 DETAILS

PROJECT	2021-055-CIV
DATE	09/23/2022
DRAFTER	DDC
CHECKED	DCQ
BUCKHORN ENGINEERING	

SHEET
SD-14
 40 OF 73



**PRELIMINARY
NOT FOR CONSTRUCTION**

G:\22\74614-01 - Society Turn Parcel\65CAD\Civil\65CAD\Civil\Subdiv Plan\SHD-DETAILS.dwg PLOT DATE 2022-09-27 10:27 SAVED DATE 2022-09-27 09:53 USER: chammack

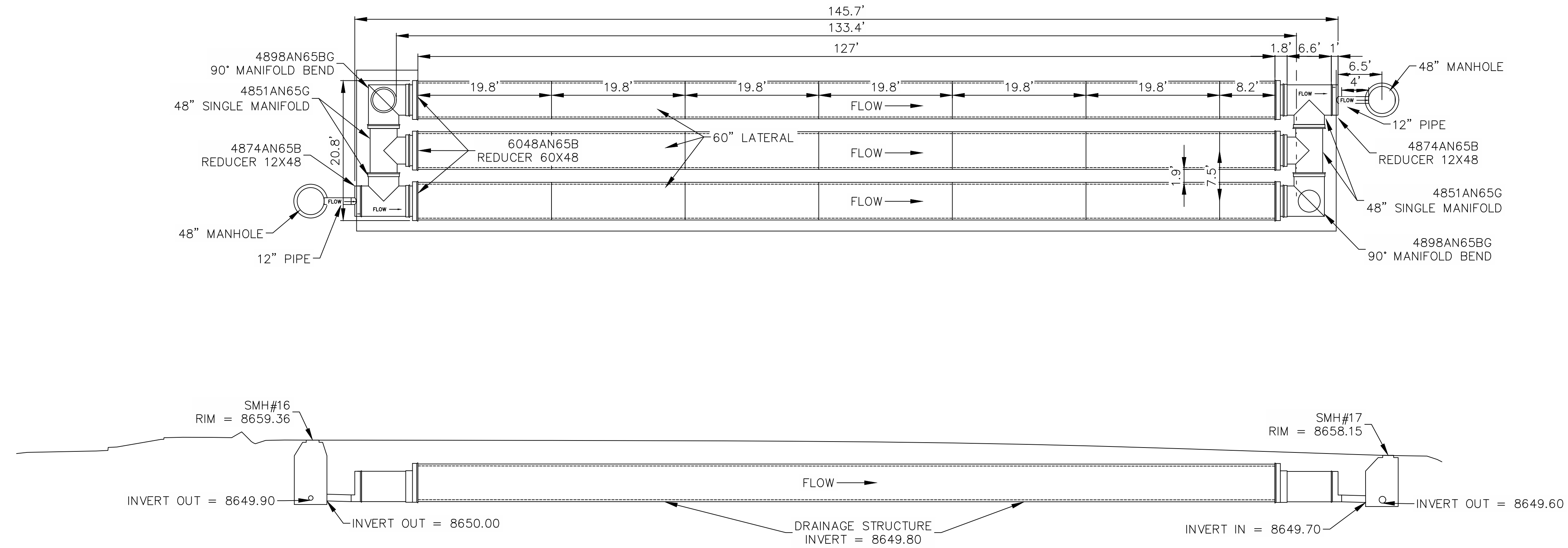

1 UNDERGROUND STORM DRAINAGE #3 STRUCTURE
SD-15 NTS



PRELIMINARY
NOT FOR CONSTRUCTION

REV	DATE	DESCRIPTION	BY

BUCKHORN
ENGINEERING

222 South Park Avenue
Montrose, Colorado 81401
970-249-6828

GENESEE PROPERTIES, INC.
SOCIETY TURN PARCEL PRELIMINARY PLAN
UNDERGROUND STORM DRAINAGE STRUCTURE #4 DETAILS

PROJECT	2021-055-CIV
DATE	09/23/2022
DRAFTER	DDC
CHECKED	DCQ
BUCKHORN ENGINEERING	

SHEET
SD-15
41 OF 73

Q:\22\74614-01 - Society Turn Parcel\65CAD\Civil\DWG3-Prelim\Subdiv\Plan\SH-T-UTIL.dwg PLOT DATE 2022-09-27 10:27 SAVED DATE 2022-09-27 09:53 USER: chammock

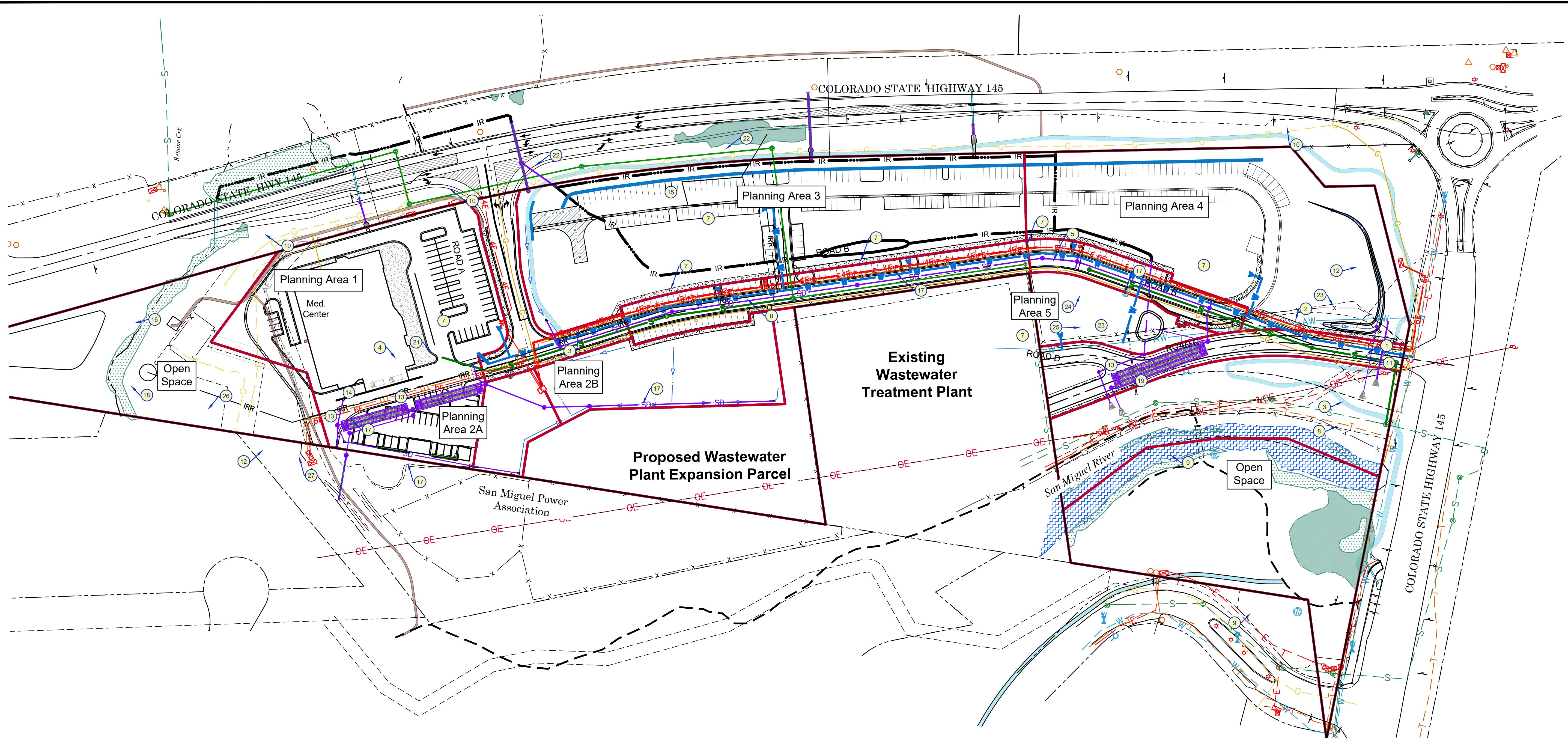

KEY NOTES:

- | | |
|---|--|
| <ul style="list-style-type: none"> 1 NEW TELEPHONE AND ELECTRIC CONNECTION 2 ABANDON EXISTING WATER LINE AND CONNECT TO NEW WATER MAIN IN ROAD B. 3 NEW 12" PVC SANITARY SEWER LINE, TYPICAL. 4 NEW 6" SEWER SERVICE LINE FOR MEDICAL CENTER 5 NEW JOINT UTILITIES (PHONE, CABLE, FIBER) 6 NEW GAS LINES, TYPICAL 7 NEW FIRE HYDRANT, TYPICAL (300' SPACING) 8 CONNECT NEW SANITARY SEWER TO EXISTING MANHOLE 9 EXISTING WELL TO REMAIN 10 GAS LINE CONNECTION 11 NEW WATER LINE CONNECTION TO TOWN OF TELLURIDE WATER SYSTEM 12 ELECTRIC LINE CONNECTION 13 NEW UNDERGROUND DRAINAGE STRUCTURE 14 NEW 30" UTILITY AND ACCESS EASEMENT 15 NEW UNDERGROUND IRRIGATION STORAGE TANK (BY OTHERS) 16 NEW PUMP AND IRRIGATION SYSTEM CONTROL HOUSE (BY OTHERS) | <ul style="list-style-type: none"> 17 NEW STORM DRAIN 18 NEW WELL SITE 19 REMOVE EXISTING FIRE HYDRANT 20 EXISTING ELECTRIC LINE TO BE ABANDONED 21 NEW 2" DOMESTIC WATER AND 6" FIRE LINE 22 RAISE EXISTING MANHOLE TO PROPOSED FINISHED GRADE 23 STORMWATER DRAINAGE DETENTION BASIN 24 EXISTING WELL SITE TO BE ABANDONED 25 INSTALL NEW 8" DI WATER LINE FOR wwtp 26 NEW IRRIGATION LINE FROM WELL TO UNDERGROUND TANK (BY OTHERS) 27 INSTALL NEW STORM DRAIN MANHOLE. CONNECT TO EXISTING 24" CMP. COORDINATE WITH SMPA. |
|---|--|

NOTES:
 1. SEE TOWN OF TELLURIDE SPECIFICATIONS FOR UTILITY DETAILS, UNLESS OTHERWISE SPECIFIED HEREIN.

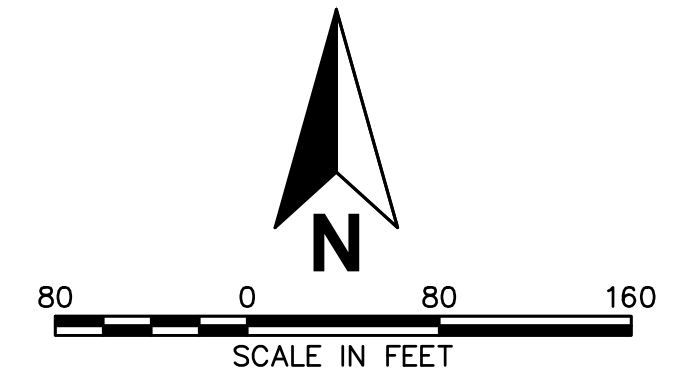

REV	DATE	DESCRIPTION	BY

BUCKHORN
ENGINEERING
 222 South Park Avenue
 Montrose, Colorado 81401
 970-249-6828

GENESEE PROPERTIES, INC.
 SOCIETY TURN PARCEL PD / PRELIMINARY PLAN
 GENERAL UTILITY PLAN

PROJECT	2021-055-CIV
DATE	09/23/2022
DRAFTER	DDC
CHECKED	DCQ

PRELIMINARY
 NOT FOR CONSTRUCTION

C:\2274614-01 - Society Turn Parcel\65CAD\Civil\Dwg3-Prelim Subdiv Plan\SH-UTIL.dwg PLOT DATE 2022-09-27 10:27 SAVED DATE 2022-09-27 09:53 USER: chammock

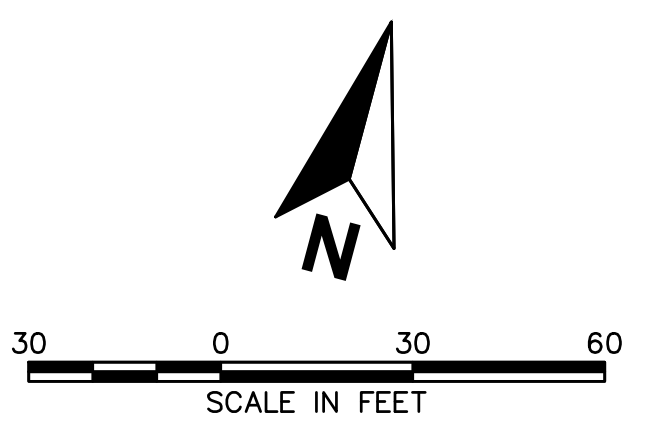
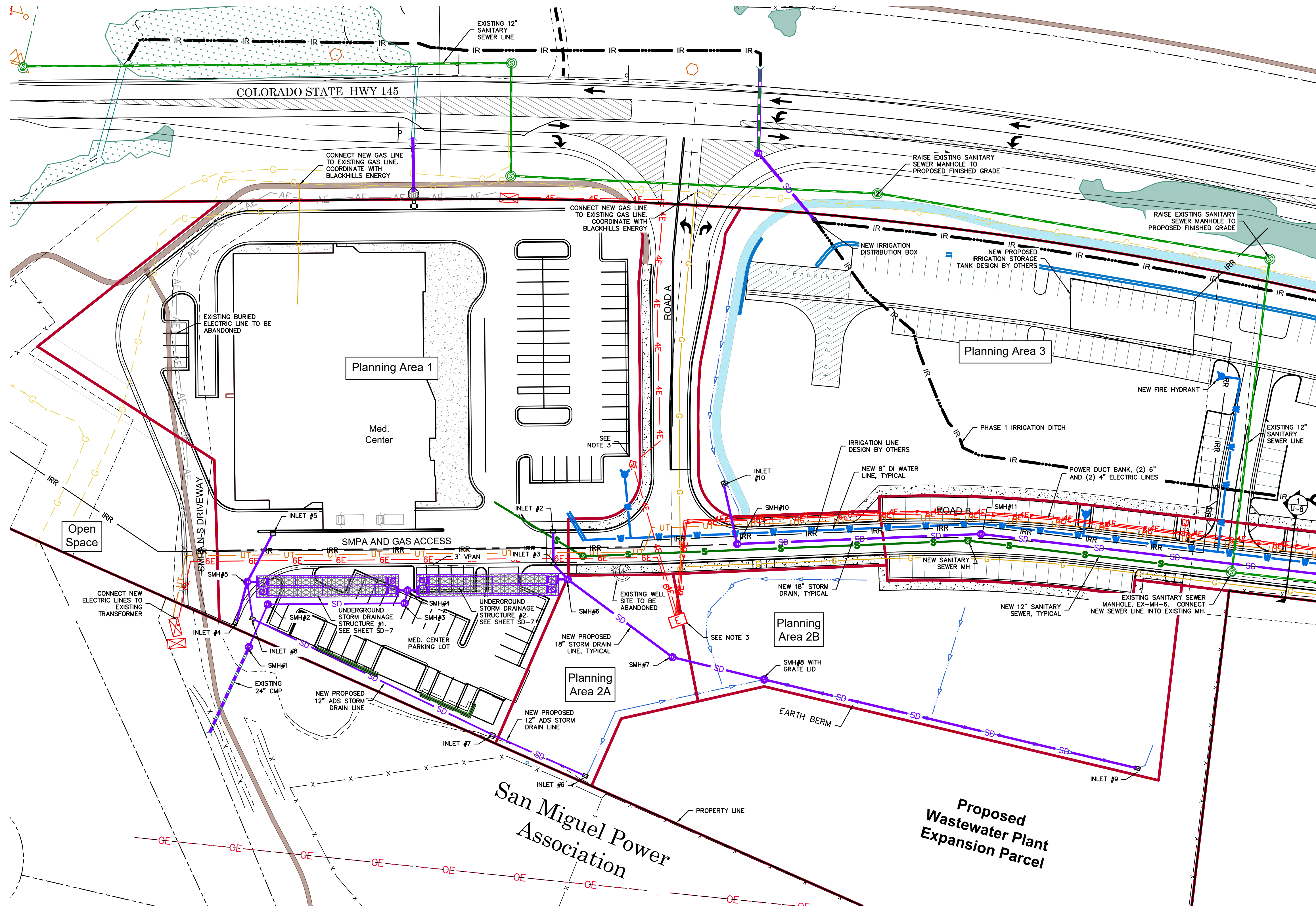

- NOTES:
1. SEE STORM DRAIN PLAN AND PROFILES FOR ADDITIONAL INFORMATION.
 2. SEE SANITARY SEWER PLAN AND PROFILES FOR ADDITIONAL INFORMATION.
 3. COORDINATE ALL POWER PEDESTALS AND TRANSFORMERS WITH SAN MIGUEL POWER ASSN.

PRELIMINARY
NOT FOR CONSTRUCTION



REV	DATE	DESCRIPTION	BY

BUCKHORN
ENGINEERING
222 South Park Avenue
Montrose, Colorado 81401
970-249-6828

GENESEE PROPERTIES, INC.
SOCIETY TURN PARCEL PD / PRELIMINARY PLAN
GENERAL UTILITY PLAN

PROJECT 2021-055-CIV
DATE 09/23/2022
DRAFTER DDC
CHECKED DCQ
© BUCKHORN 2022
SHEET
U-2
43 OF 73

G:\2274614-01 - Society Turn Parcel\65CAD\Civil\Dwg3-Prelim Subdiv Plan\SHT-UTIL.dwg PLOT DATE 2022-09-27 10:28 SAVED DATE 2022-09-27 09:53 USER: chammock

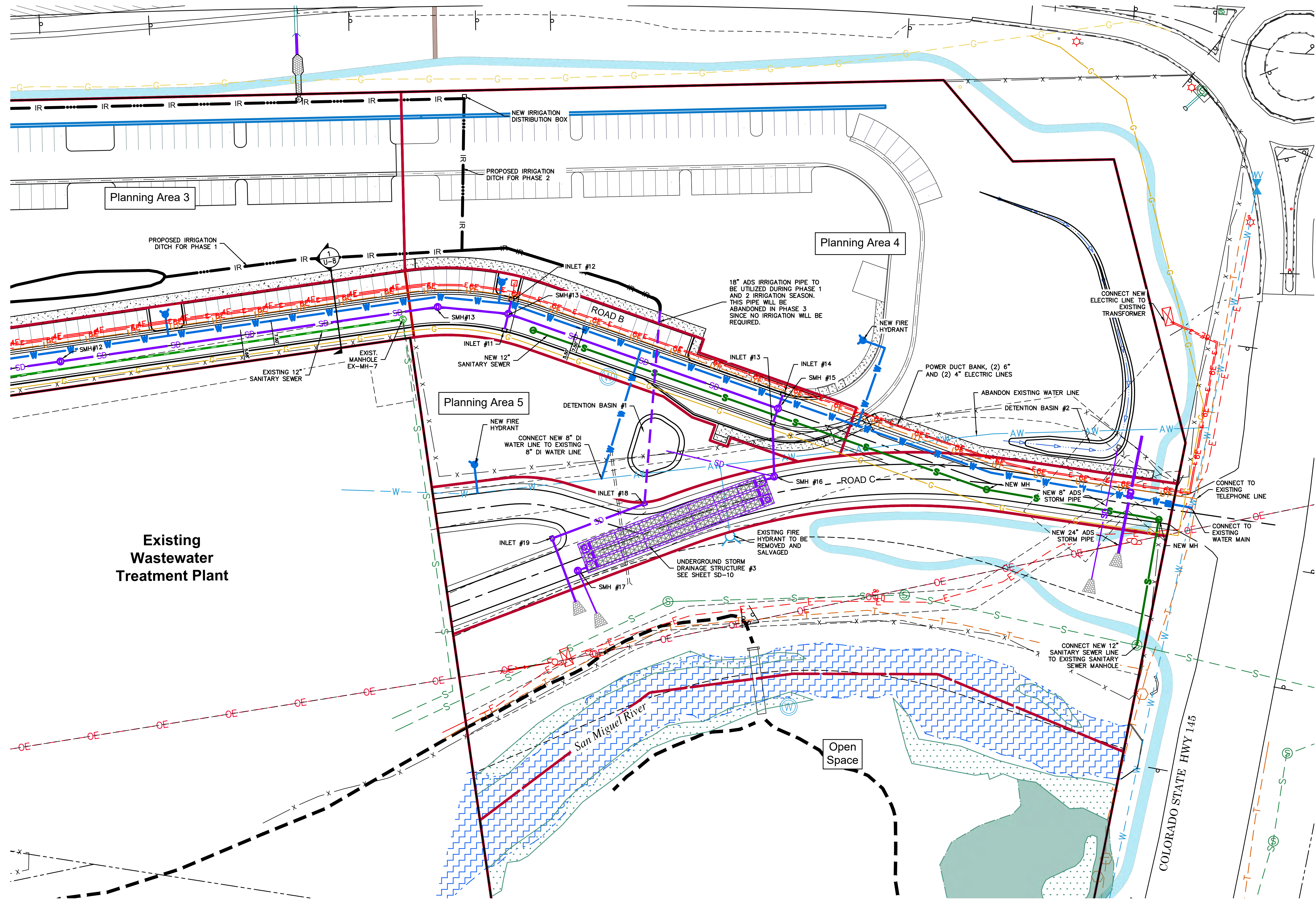

Existing Wastewater Treatment Plant

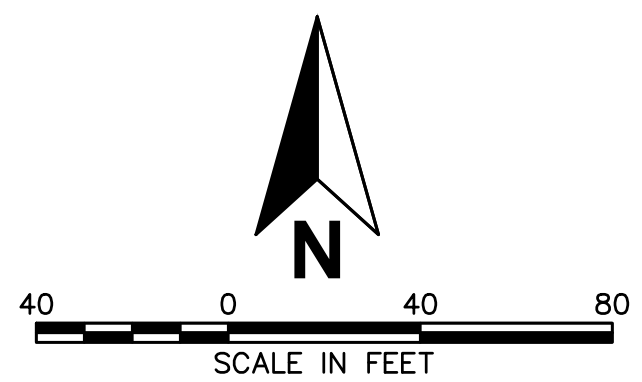

- NOTES:
1. SEE STORM DRAIN PLAN AND PROFILES FOR ADDITIONAL INFORMATION.
 2. SEE SANITARY SEWER PLAN AND PROFILES FOR ADDITIONAL INFORMATION.
 3. COORDINATE ALL POWER PEDESTALS AND TRANSFORMERS WITH SAN MIGUEL POWER ASSN.

PRELIMINARY
NOT FOR CONSTRUCTION



REV	DATE	DESCRIPTION	BY

BUCKHORN
ENGINEERING
222 South Park Avenue
Montrose, Colorado 81401
970-249-6828

GENESEE PROPERTIES, INC.
SOCIETY TURN PARCEL PD / PRELIMINARY PLAN
GENERAL UTILITY PLAN

PROJECT 2021-055-CIV
DATE 09/23/2022
DRAFTER DDC
CHECKED DCQ
© BUCKHORN 2022
SHEET
U-3
44 OF 73

G:\22\74614-01 - Society Turn Parcel\B5CAD\Civil\DWG3-Prelim\Subdiv\Plan\SHF-PP-SANITARY.dwg PLOT DATE: 2022-09-22 17:01 USER: chamrack

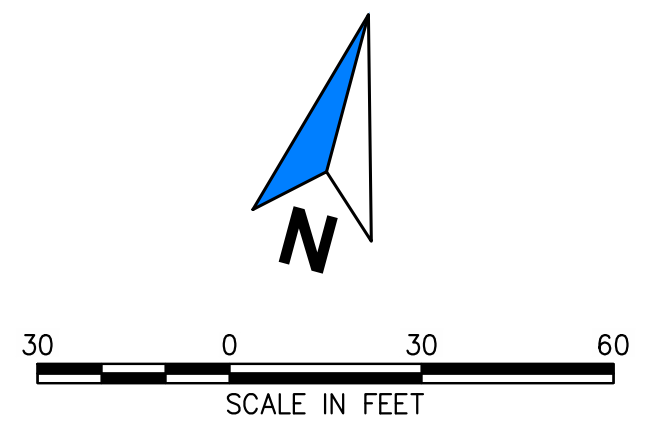
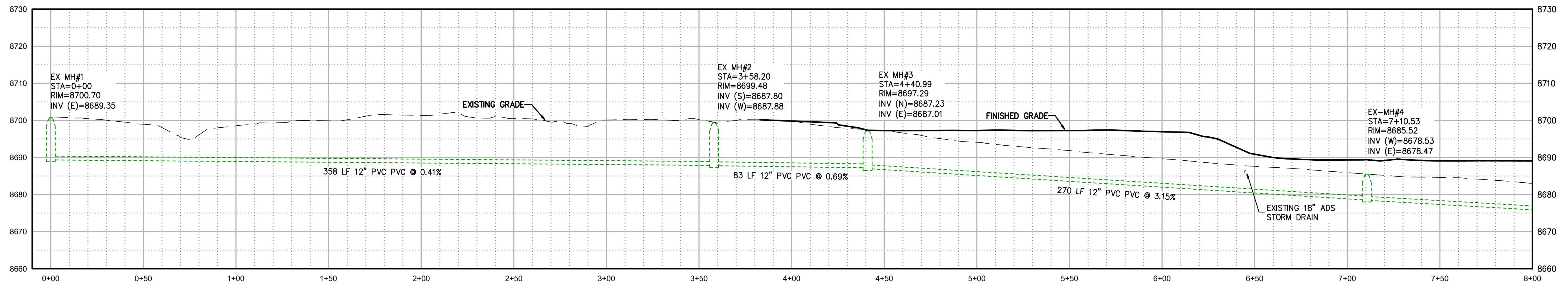
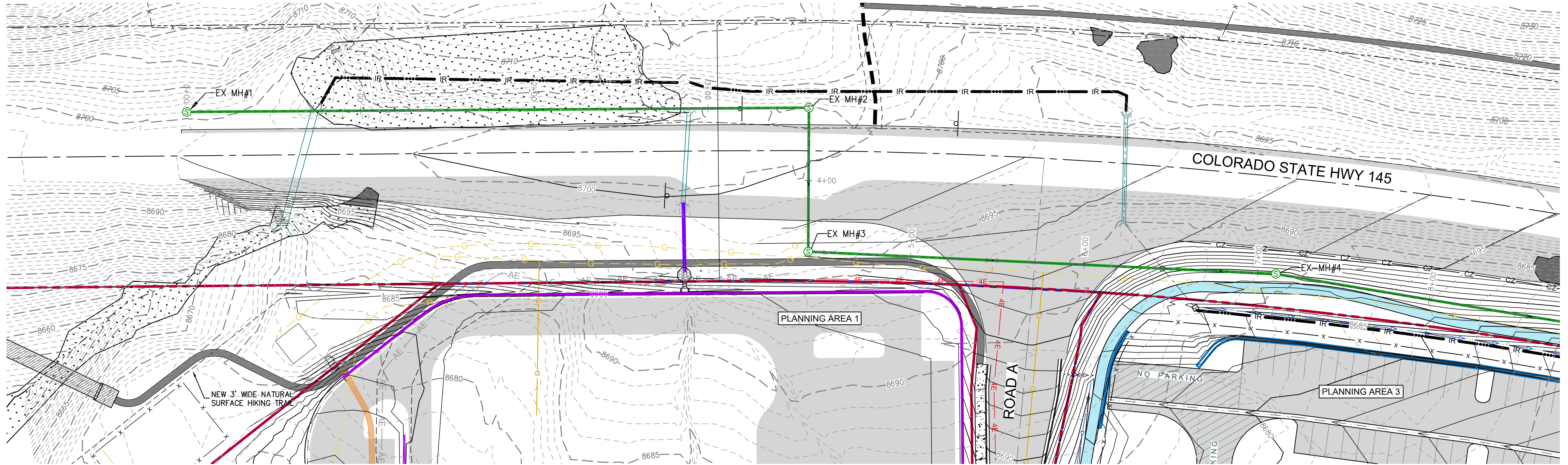

PRELIMINARY
NOT FOR CONSTRUCTION

REV	DATE	DESCRIPTION	BY

BUCKHORN
ENGINEERING

222 South Park Avenue
Montrose, Colorado 81401
970-249-6828

GENESEE PROPERTIES, INC.
SOCIETY TURN PARCEL PRELIMINARY PLAN
EXISTING SANITARY SEWER PLAN AND PROFILE

PROJECT 2021-055-CIV
DATE 09/23/2022
DRAFTER CH
CHECKED DQ
BUCKHORN ENGINEERING

SHEET
U-4
45 OF 73

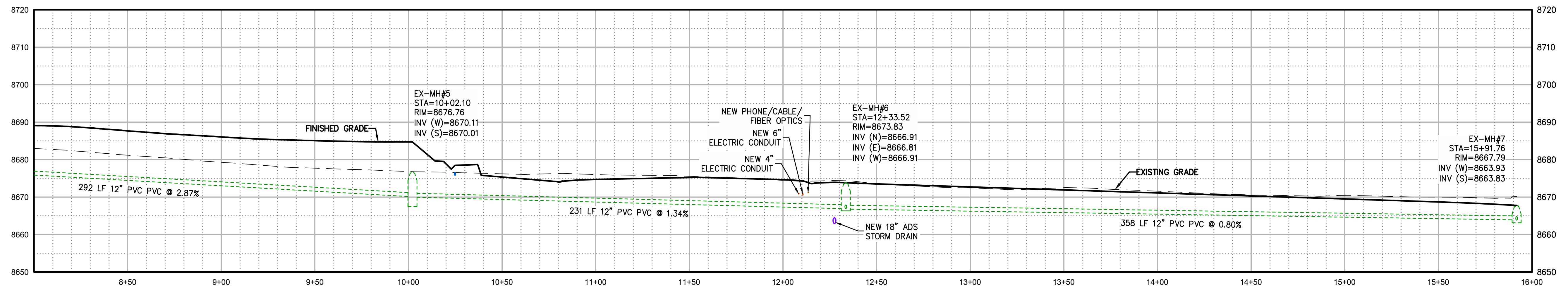
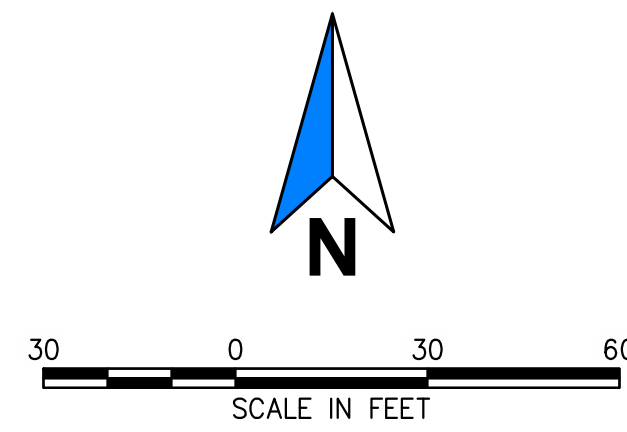
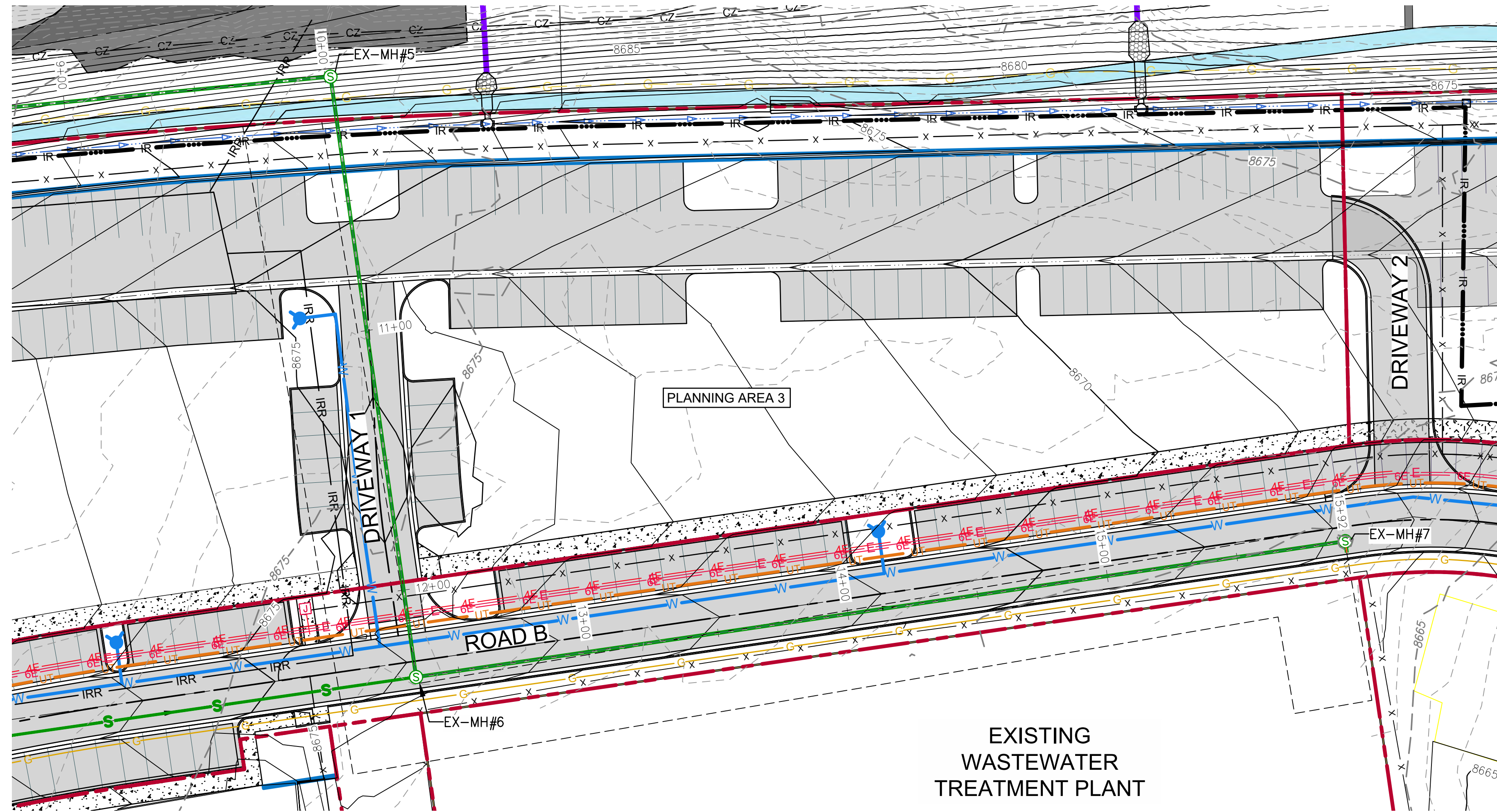

PRELIMINARY
NOT FOR CONSTRUCTION

REV	DATE	DESCRIPTION	BY

BUCKHORN
ENGINEERING

222 South Park Avenue
Montrose, Colorado 81401
970-249-6828

GENESEE PROPERTIES, INC.
SOCIETY TURN PARCEL PRELIMINARY PLAN
EXISTING SANITARY SEWER PLAN AND PROFILE

PROJECT	2021-055-CIV
DATE	09/23/2022
DRAFTER	CH
CHECKED	DQ
BUCKHORN ENGINEERING	

SHEET
U-5
46 OF 73

G:\22174614-01 - Society Turn Parcel\65CAD\Civil\Drawings-Prelim\Subdiv\Plan\SHF-PP-SANITARY.dwg PLOT DATE 2022-09-22 17:01 USER: chamack

G:\22\74614-01 - Society Turn Parcel\65CAD\Civil\DWG3-Prelim\Subdiv\Plan\SHF-PP-SANITARY.dwg PLOT DATE: 2022-09-22 17:01 USER: chamack

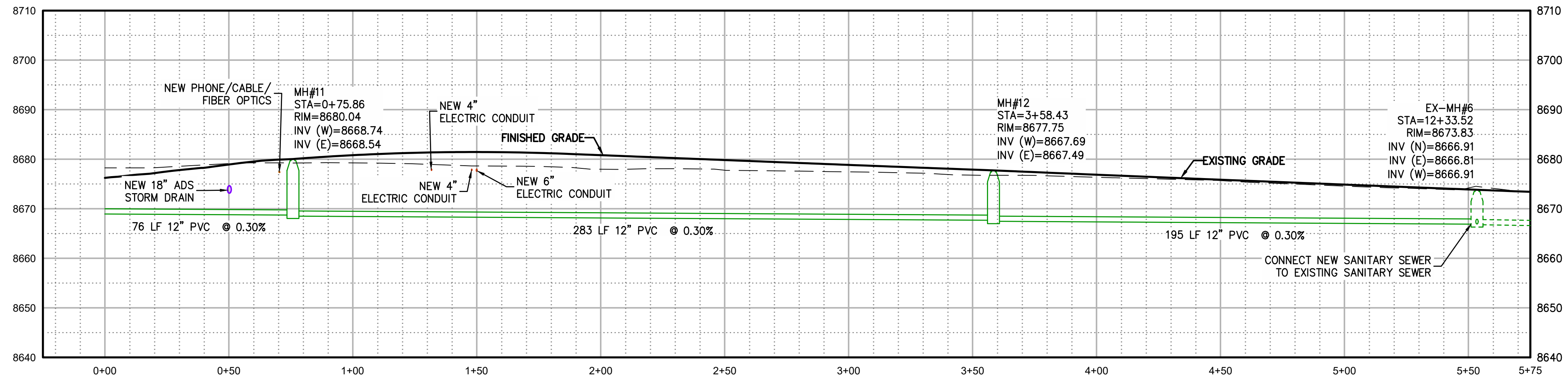
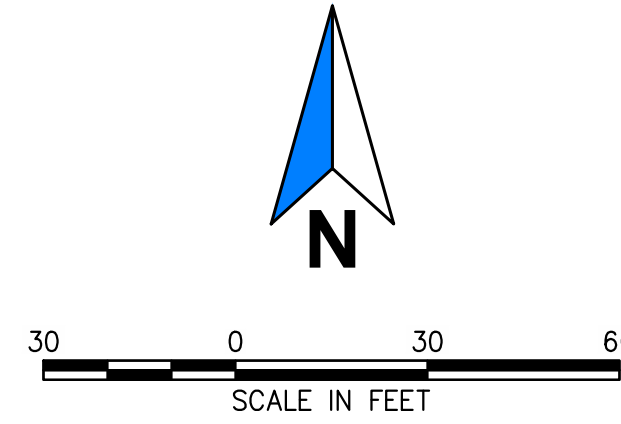
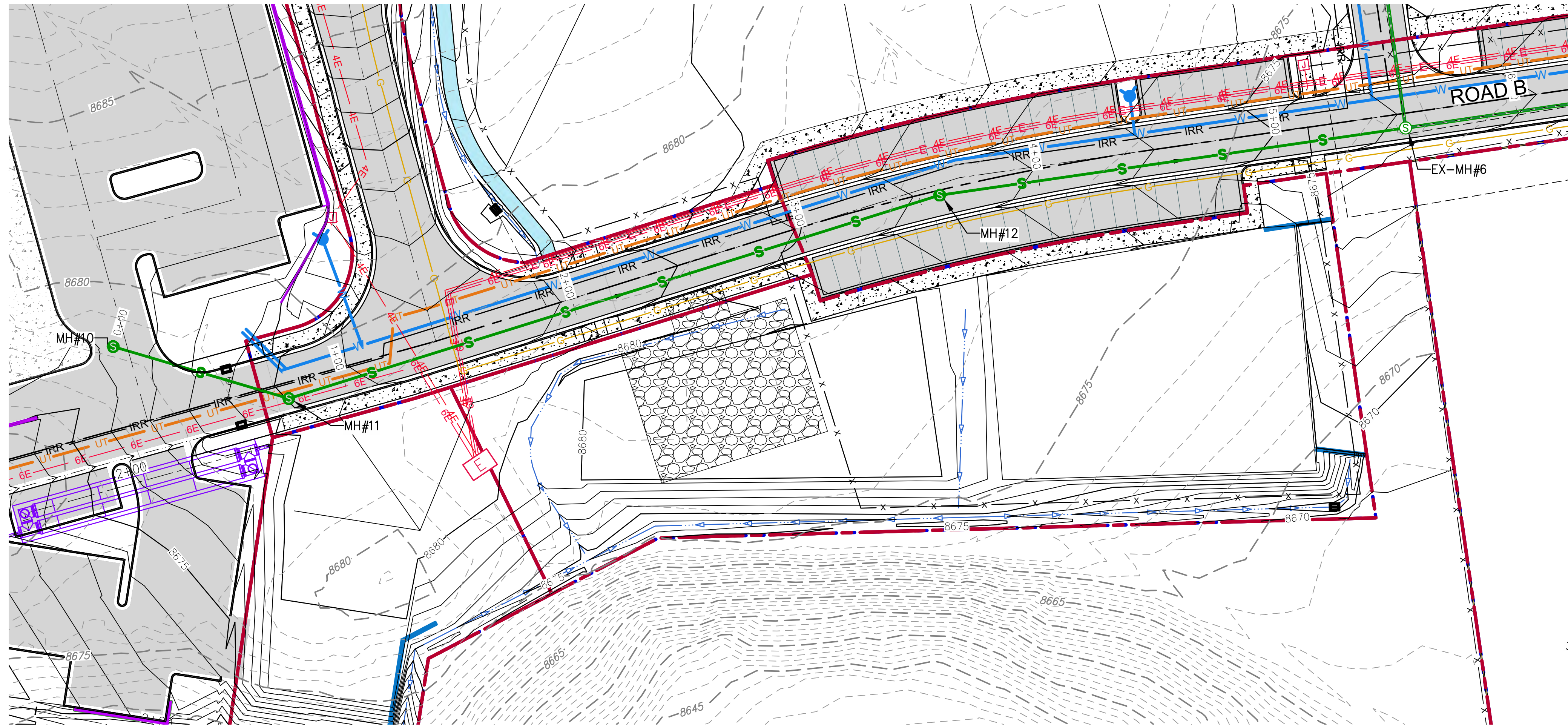

REV	DATE	DESCRIPTION	BY

BUCKHORN ENGINEERING
 222 South Park Avenue
 Montrose, Colorado 81401
 970-249-6828

GENESEE PROPERTIES, INC.
 SOCIETY TURN PARCEL PRELIMINARY PLAN
 PROPOSED SANITARY SEWER PLAN AND PROFILE

PROJECT	2021-055-CIV
DATE	09/23/2022
DRAFTER	CH
CHECKED	DQ
BUCKHORN ENGINEERING	

PRELIMINARY
 NOT FOR CONSTRUCTION

SHEET
U-6
 47 OF 73

G:\22\74614-01 - Society Turn Parcel\65CAD\Civil\Drawings-Prelim\Subdiv\Plan\SHF-PP-SANITARY.dwg PLOT DATE: 2022-09-22 17:01 USER: chamrack

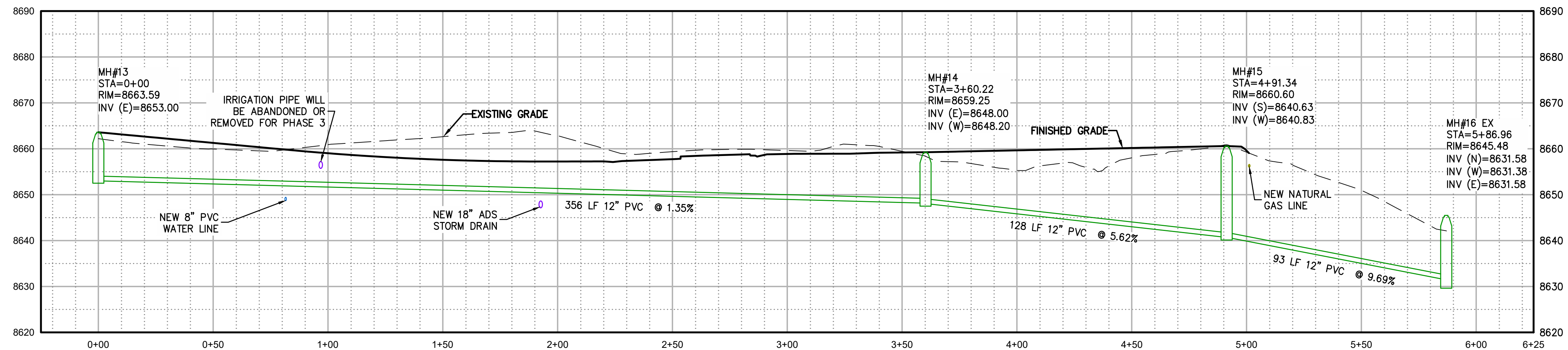
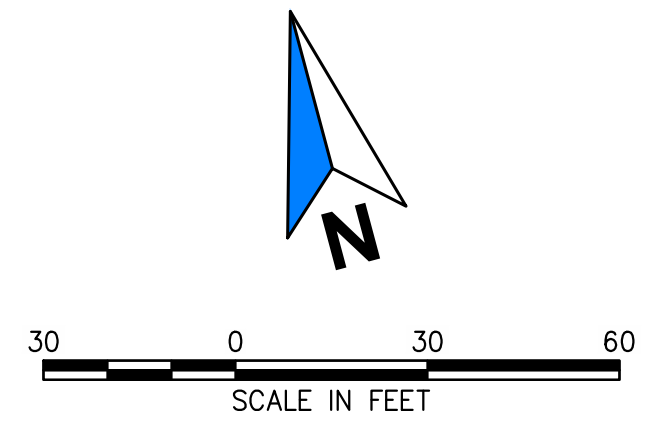
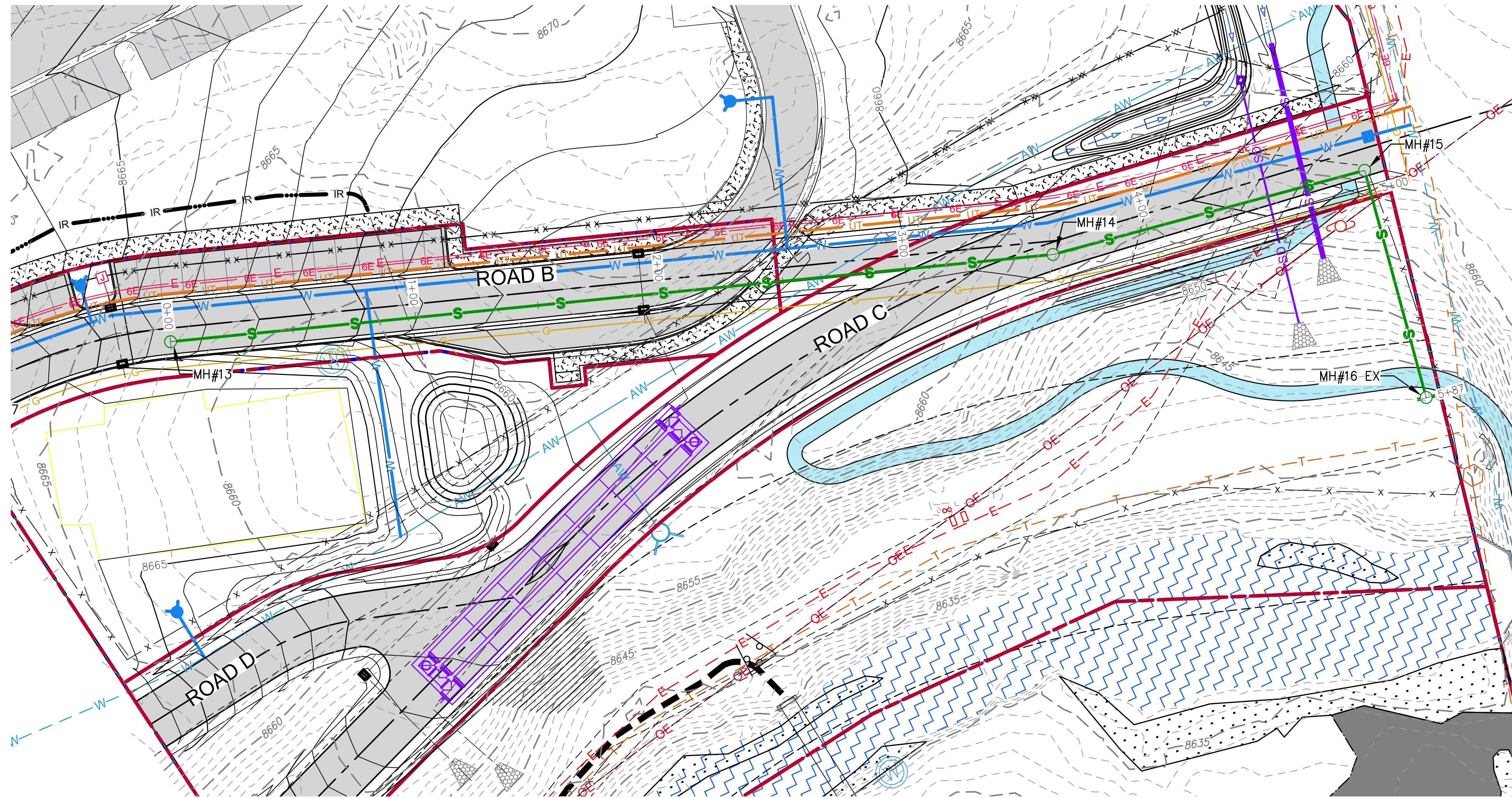

PRELIMINARY
NOT FOR CONSTRUCTION

REV	DATE	DESCRIPTION	BY

BUCKHORN
ENGINEERING
222 South Park Avenue
Montrose, Colorado 81401
970-249-6828

GENESEE PROPERTIES, INC.
SOCIETY TURN PARCEL PRELIMINARY PLAN
PROPOSED SANITARY SEWER PLAN AND PROFILE

PROJECT	2021-055-CIV
DATE	09/23/2022
DRAFTER	CH
CHECKED	DQ
BUCKHORN ENGINEERING	

SHEET
U-7
48 OF 73

G:\22\74614-01 - Society Turn Parcel\65CAD\Civil\DWG3-Prelim Subdiv Plan\SH-T-DETAILS.dwg PLOT DATE 2022-09-27 10:29 SAVED DATE 2022-09-27 09:53 USER: chammack

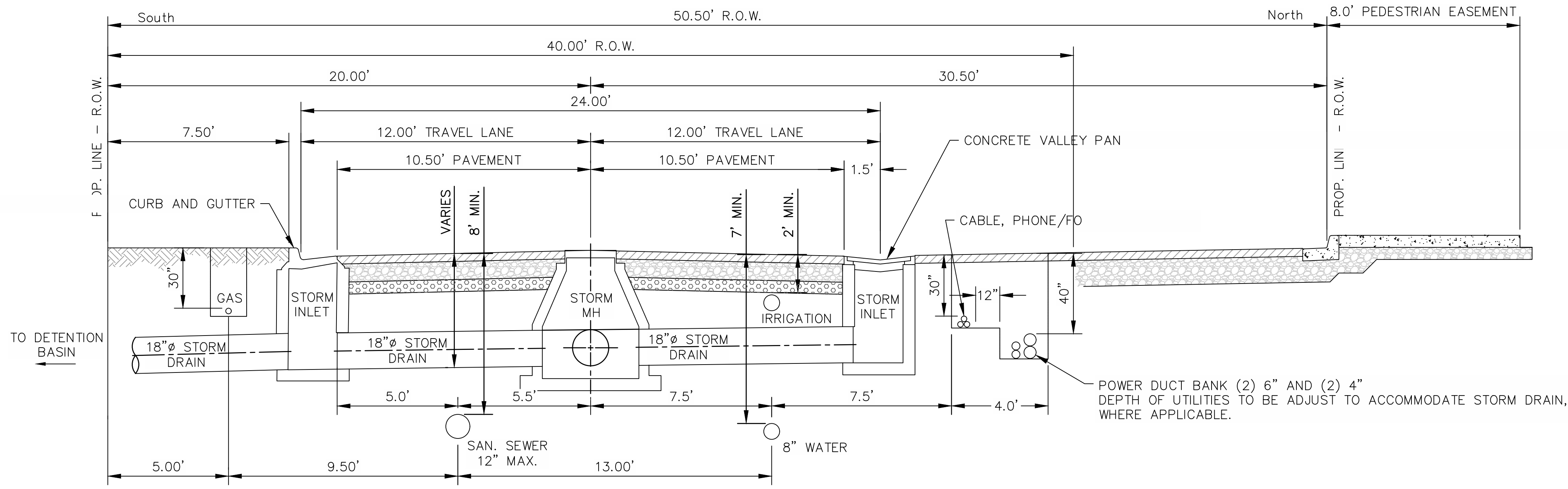

1
U-8
NTS
TYPICAL UTILITIES ROAD CROSS-SECTION



PRELIMINARY
NOT FOR CONSTRUCTION

REV	DATE	DESCRIPTION	BY

BUCKHORN
ENGINEERING

222 South Park Avenue
Montrose, Colorado 81401
970-249-6828

GENESEE PROPERTIES, INC.
SOCIETY TURN PARCEL PRELIMINARY PLAN
TYPICAL SECTIONS

PROJECT	2021-055-CIV
DATE	09/23/2022
DRAFTER	DDC
CHECKED	DCQ
BUCKHORN ENGINEERING	

SHEET
U-8
49 OF 50

G:\22\74614-01 - Society Turn Parcel\65CAD\Civil\DWG3-Frelim\Subdiv Plan\SHF-PP-SANITARY.dwg PLOT DATE: 2022-09-22 17:01 USER: chamrack

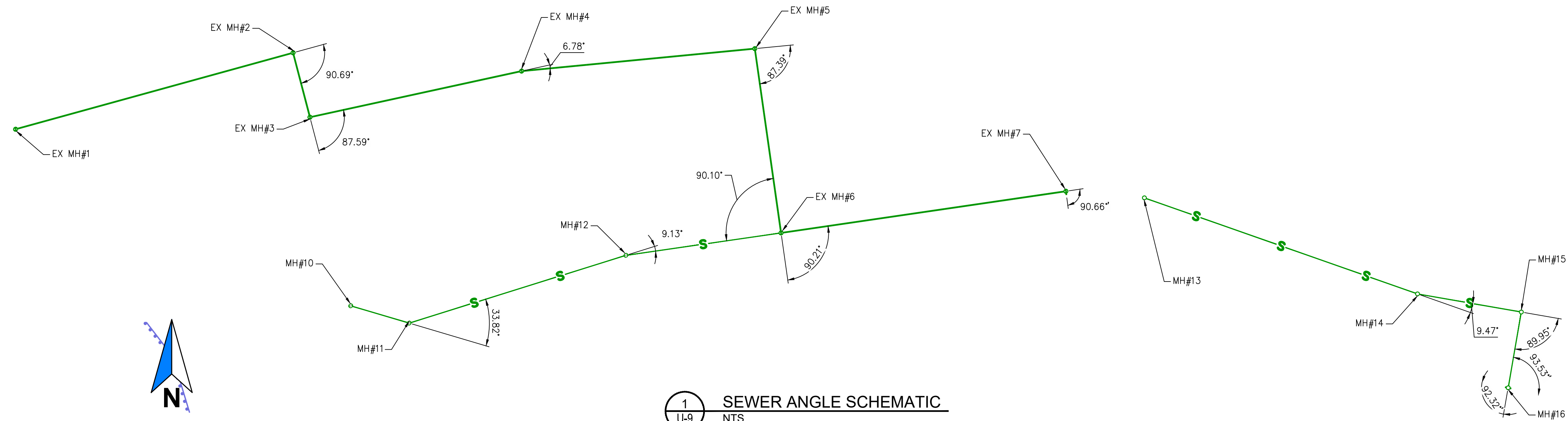

1 SEWER ANGLE SCHEMATIC
U-9 NTS

SEWER MANHOLE SCHEDULE			
NAME	DETAILS	ANGLE	DEPTH
EX-MH#4	??? STA = ??? DIA= 48" RIM= 8685.52 INV IN = 8678.53 Pipe Dia: 12" W INV OUT = 8678.47 Pipe Dia: 12" E	00.00°	7.0
EX-MH#5	??? STA = ??? DIA= 48" RIM= 8676.76 INV IN = 8670.11 Pipe Dia: 12" W INV OUT = 8670.01 Pipe Dia: 12" S	00.00° -90.69°	8.8
EX-MH#6	EX-SAN-SWR STA = 12+33.52 DIA= 48" RIM= 8673.83 INV IN = 8666.91 Pipe Dia: 12" N INV IN = 8666.91 Pipe Dia: 12" W INV OUT = 8666.81 Pipe Dia: 12" E	00.00° 87.59°	7.0
EX-MH#7	EX-SAN-SWR STA = 15+91.76 DIA= 48" RIM= 8667.79 INV IN = 8663.93 Pipe Dia: 12" W INV OUT = 8663.83 Pipe Dia: 12" S	00.00° - 6.78°	4.2
EX MH#1	??? STA = ??? DIA= 48" RIM= 8700.70 INV OUT = 8689.35 Pipe Dia: 12" E	00.00° -87.39°	11.4
EX MH#2	??? STA = ??? DIA= 48" RIM= 8699.48 INV IN = 8687.88 Pipe Dia: 12" W INV OUT = 8687.80 Pipe Dia: 12" S	00.00° -90.10° 90.21°	11.7
EX MH#3	??? STA = ??? DIA= 48" RIM= 8697.29 INV IN = 8687.23 Pipe Dia: 12" N INV OUT = 8687.01 Pipe Dia: 12" E	00.00° -90.66°	10.3
MH#10	SAN A STA = 0+00.00 DIA= 48" RIM= 17354.49 INV OUT = 8668.97 Pipe Dia: 12" E	00.00°	500.0
MH#11	SAN A STA = 0+75.86 DIA= 48" RIM= 8680.04 INV IN = 8668.74 Pipe Dia: 12" W INV OUT = 8668.54 Pipe Dia: 12" E	00.00° 33.82°	11.5
MH#12	SAN A STA = 3+58.43 DIA= 48" RIM= 8677.75 INV IN = 8667.69 Pipe Dia: 12" W INV OUT = 8667.49 Pipe Dia: 12" E	00.00° - 9.13°	10.3

SEWER MANHOLE SCHEDULE			
NAME	DETAILS	ANGLE	DEPTH
MH#13	SAN B STA = 0+00.00 DIA= 48" RIM= 8663.59 INV OUT = 8653.00 Pipe Dia: 12" E	00.00°	10.6
MH#14	SAN B STA = 3+60.22 DIA= 48" RIM= 8659.25 INV IN = 8648.20 Pipe Dia: 12" W INV OUT = 8648.00 Pipe Dia: 12" E	00.00° 9.47°	11.3
MH#15	SAN B STA = 4+91.34 DIA= 48" RIM= 8660.60 INV IN = 8640.83 Pipe Dia: 12" W INV OUT = 8640.63 Pipe Dia: 12" S	00.00° -89.95°	20.0
MH#16 EX	SAN B STA = 5+86.96 DIA= 48" RIM= 8645.48 INV IN = 8631.58 Pipe Dia: 12" N INV IN = 8631.58 Pipe Dia: 12" E INV OUT = 8631.38 Pipe Dia: 12" W	00.00° 93.53° -92.32°	15.4

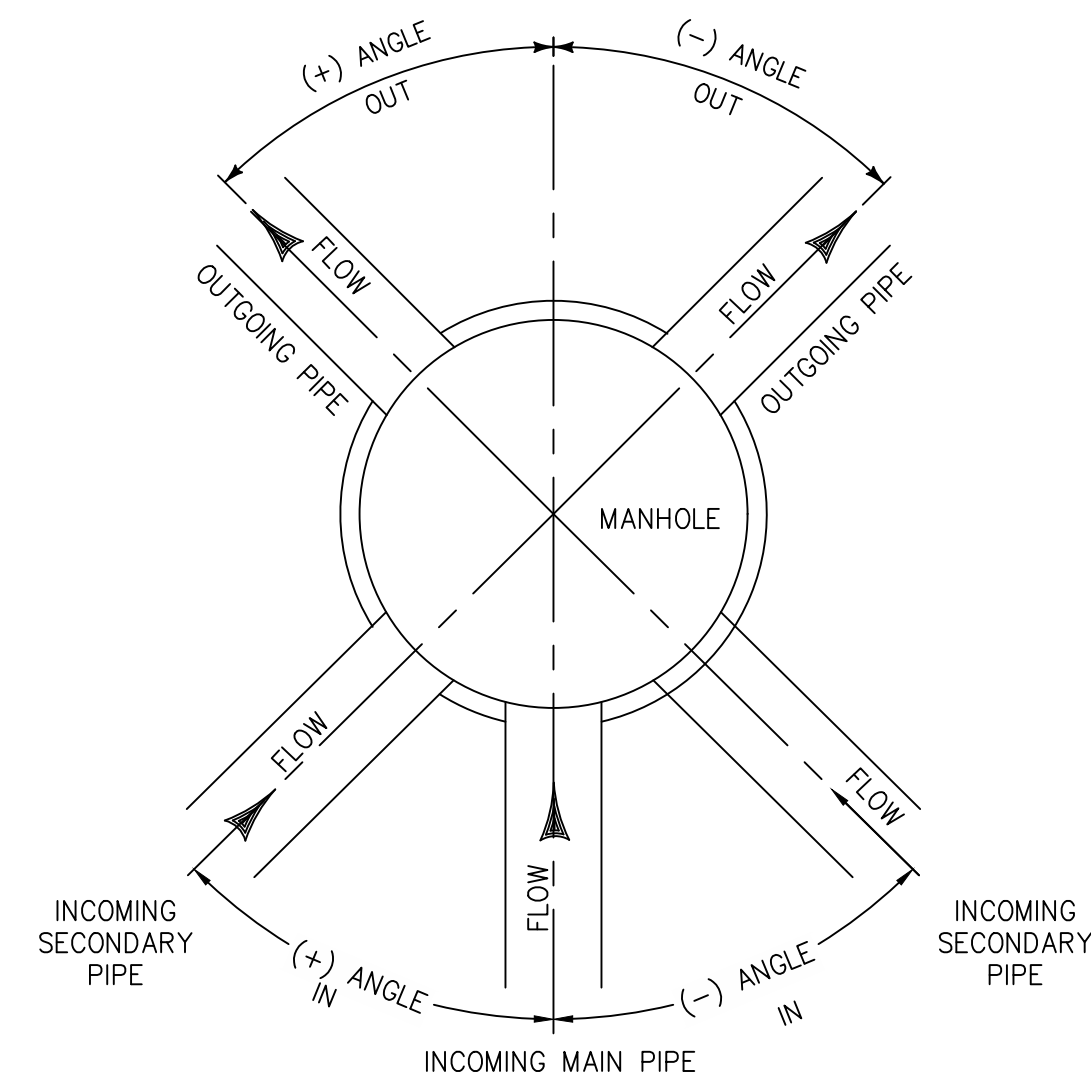

2 MANHOLE PIPE ANGLE DETAIL
U-9 NTS

PRELIMINARY
NOT FOR CONSTRUCTION

REV	DATE	DESCRIPTION	BY

BUCKHORN
ENGINEERING
222 South Park Avenue
Montrose, Colorado 81401
970-249-6828

GENESEE PROPERTIES, INC.
SOCIETY TURN PARCEL PRELIMINARY PLAN
PROPOSED SANITARY SEWER MANHOLE SCHEDULE

PROJECT 2021-055-CIV
DATE 09/23/2022
DRAFTER SJ
CHECKED DQ
BUCKHORN ENGINEERING

SHEET
U-9
50 OF 73

G:\22174614-01 - Society Turn Parcel\65CAD\Civil\Drawings-Prelim\Subdiv\Plan\SHF-RETWALLS.dwg - PLOT DATE 2022-09-27 10:31 SAVED DATE 2022-09-27 09:59 USER: chammack

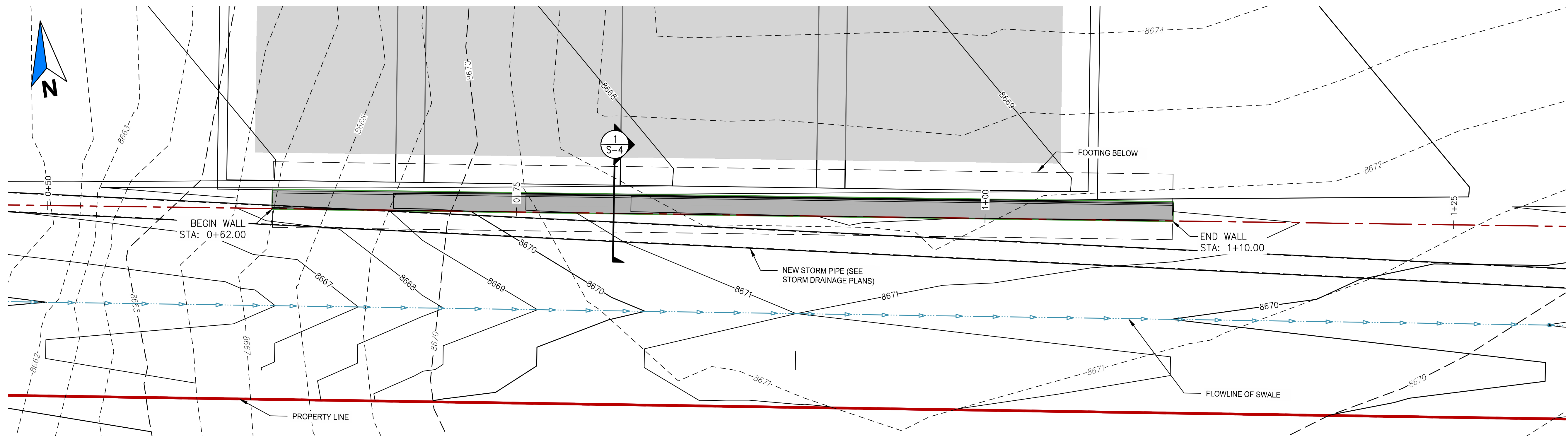

RETAINING WALL 1 PLAN



RET WALL 1 AND 2

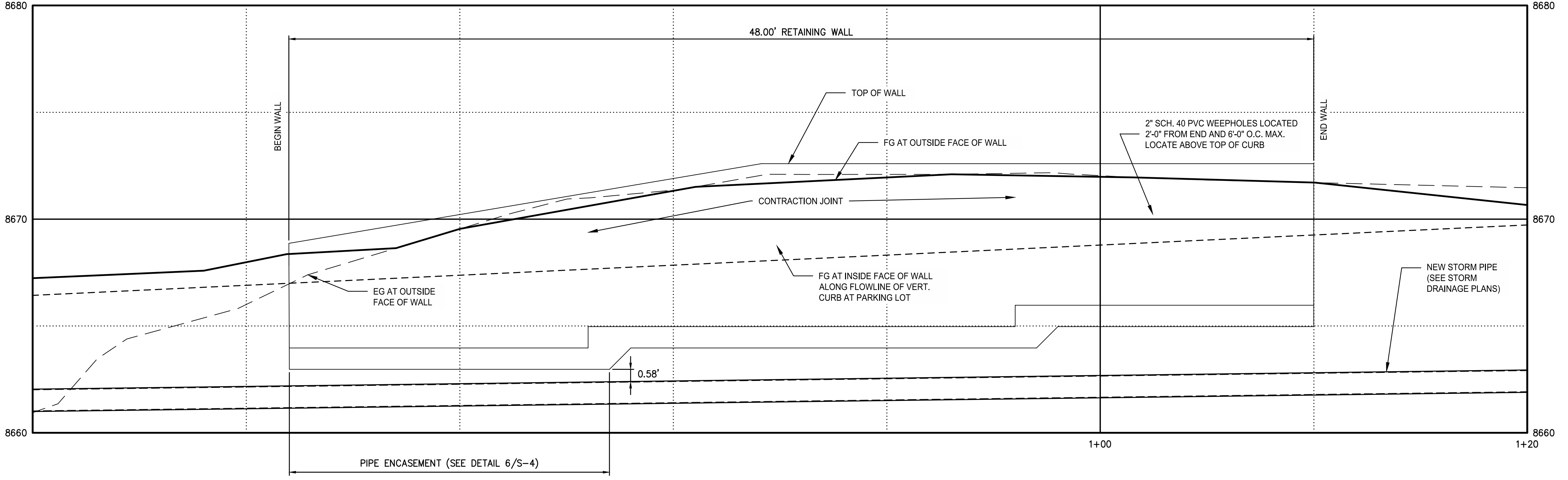

RETAINING WALL 1 PROFILE



REV	DATE	DESCRIPTION	BY

BUCKHORN ENGINEERING
 222 South Park Avenue
 Montrose, Colorado 81401
 970-249-6828

GENESSEE PROPERTIES, INC.
 SOCIETY TURN PARCEL PD / PRELIMINARY PLAN
 RETAINING WALL 1 PLAN AND PROFILE

PROJECT	2021-055-CIV
DATE	09/23/2022
DESIGNED	CB
CHECKED	DQ
BUCKHORN ENGINEERING	

PRELIMINARY
NOT FOR CONSTRUCTION

G:\22174614-01 - Society Turn Parcel\65CAD\Civil\Drawings-Prelim\Subdiv\Plan\SHF-RETWALLS.dwg - PLOT DATE 2022-09-27 10:31 SAVED DATE 2022-09-27 09:59 USER: chammock

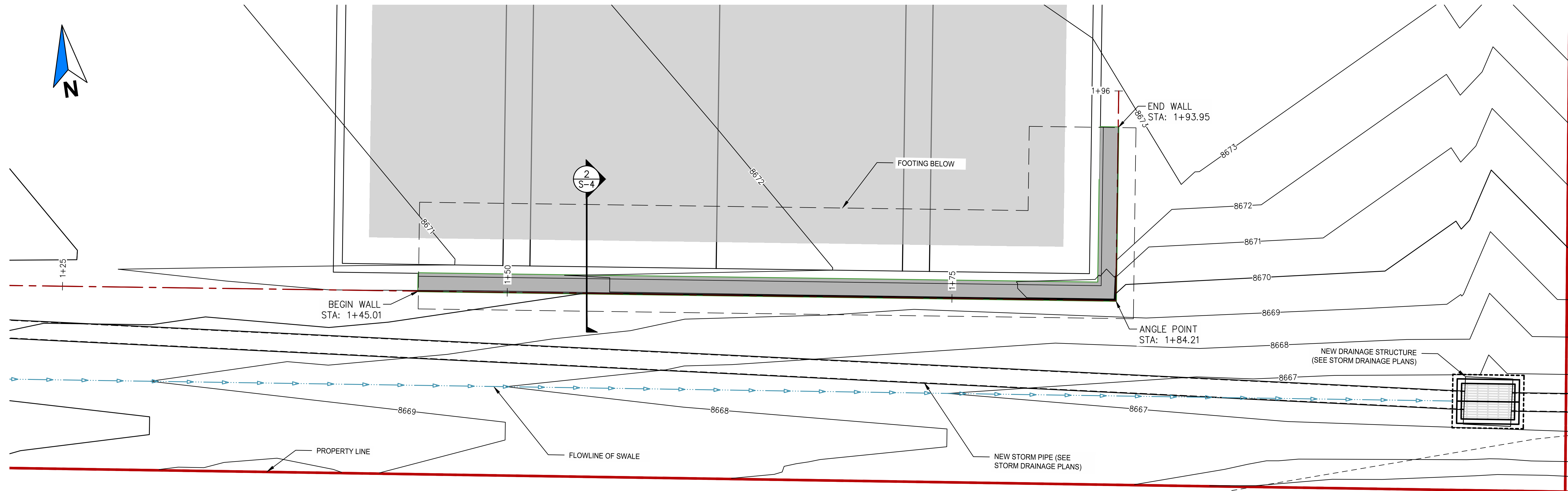

RETAINING WALL 2 PLAN



RET WALL 1 AND 2

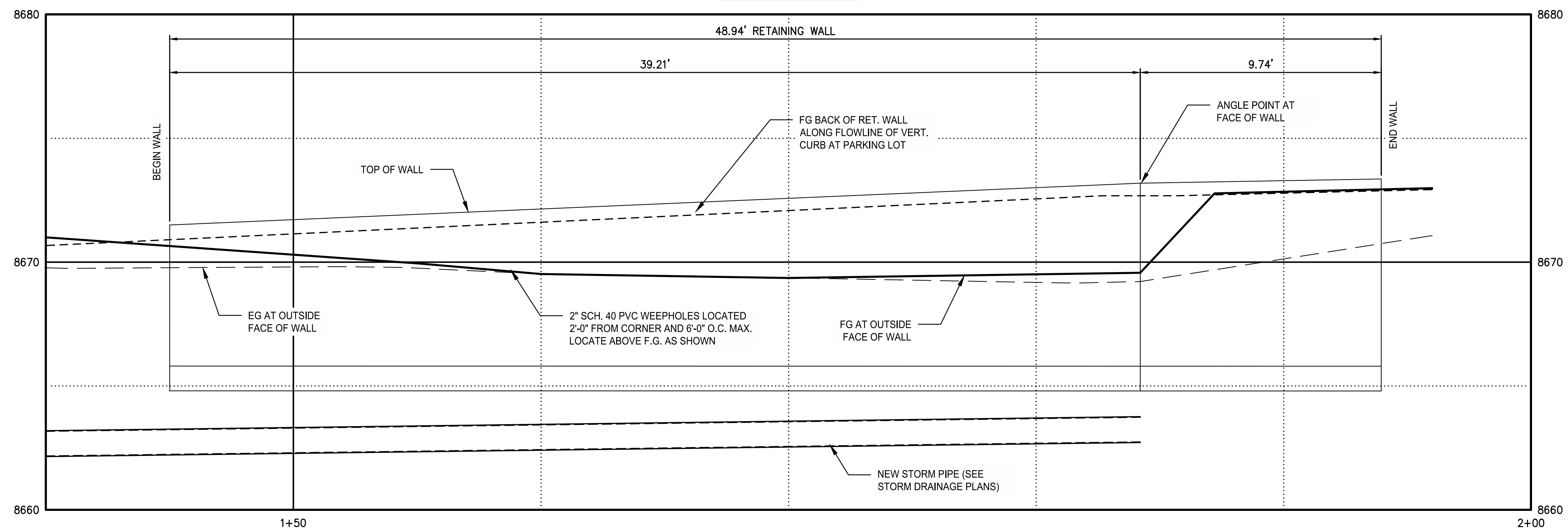

RETAINING WALL 2 PROFILE



PRELIMINARY
NOT FOR CONSTRUCTION

REV	DATE	DESCRIPTION	BY

BUCKHORN
ENGINEERING

222 South Park Avenue
Montrose, Colorado 81401
970-249-6828

GENESSEE PROPERTIES, INC.
SOCIETY TURN PARCEL PD / PRELIMINARY PLAN
RETAINING WALL 2 PLAN AND PROFILE

PROJECT	2021-055-CIV
DATE	09/23/2022
DESIGNED	CB
CHECKED	DQ
BUCKHORN ENGINEERING	

SHEET
S-2
52 OF 73

G:\2274614-01 - Society Turn Parcel\65CAD\Civil\Dwg3-Prelim Subdiv P\m\SH-T-DETAILS.dwg PLOT DATE 2022-09-27 10:31 SAVED DATE 2022-09-27 09:53 USER: chammock

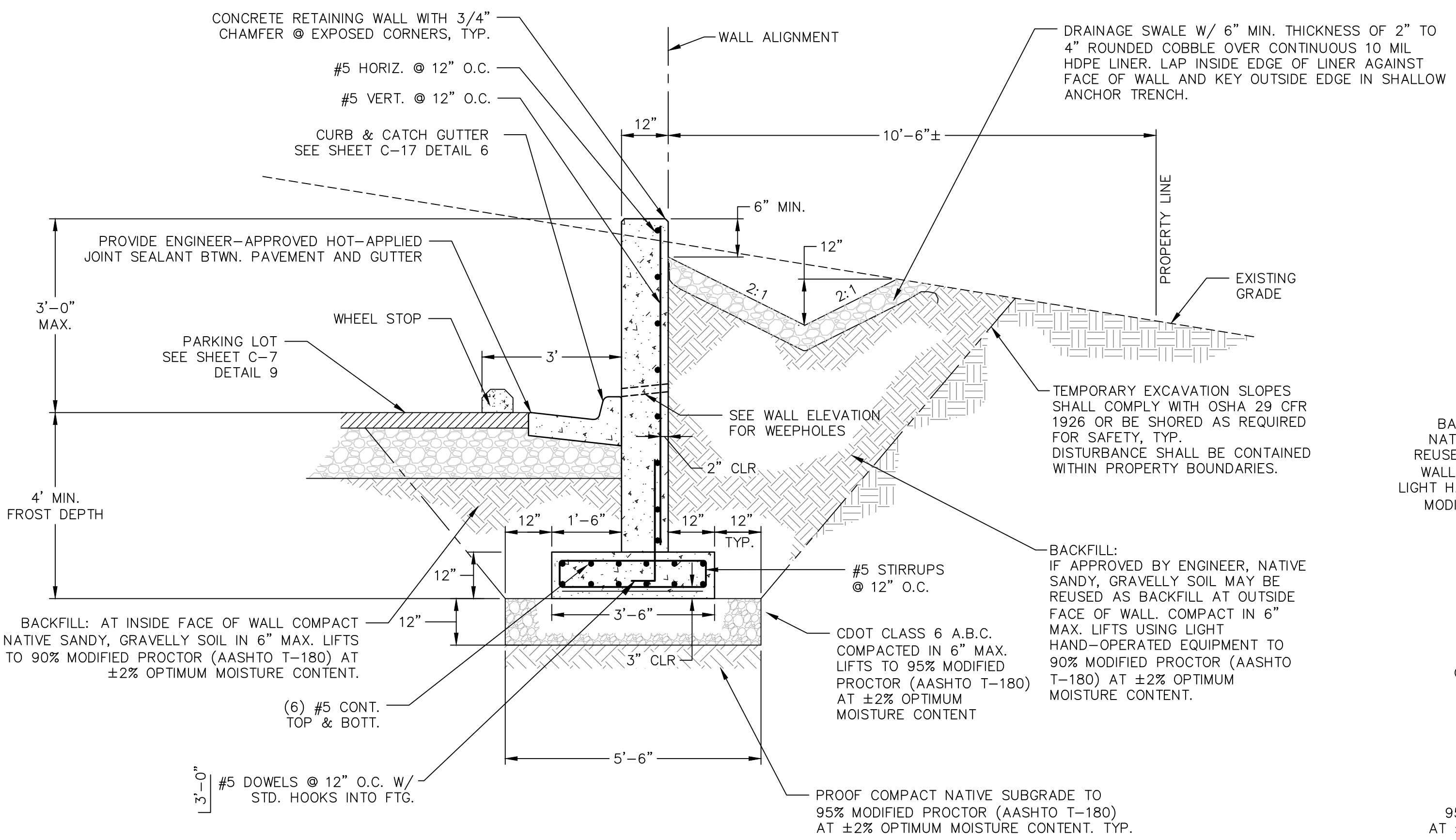

1
S-4 **RETAINING WALL 1**
NTS TYPICAL SECTION

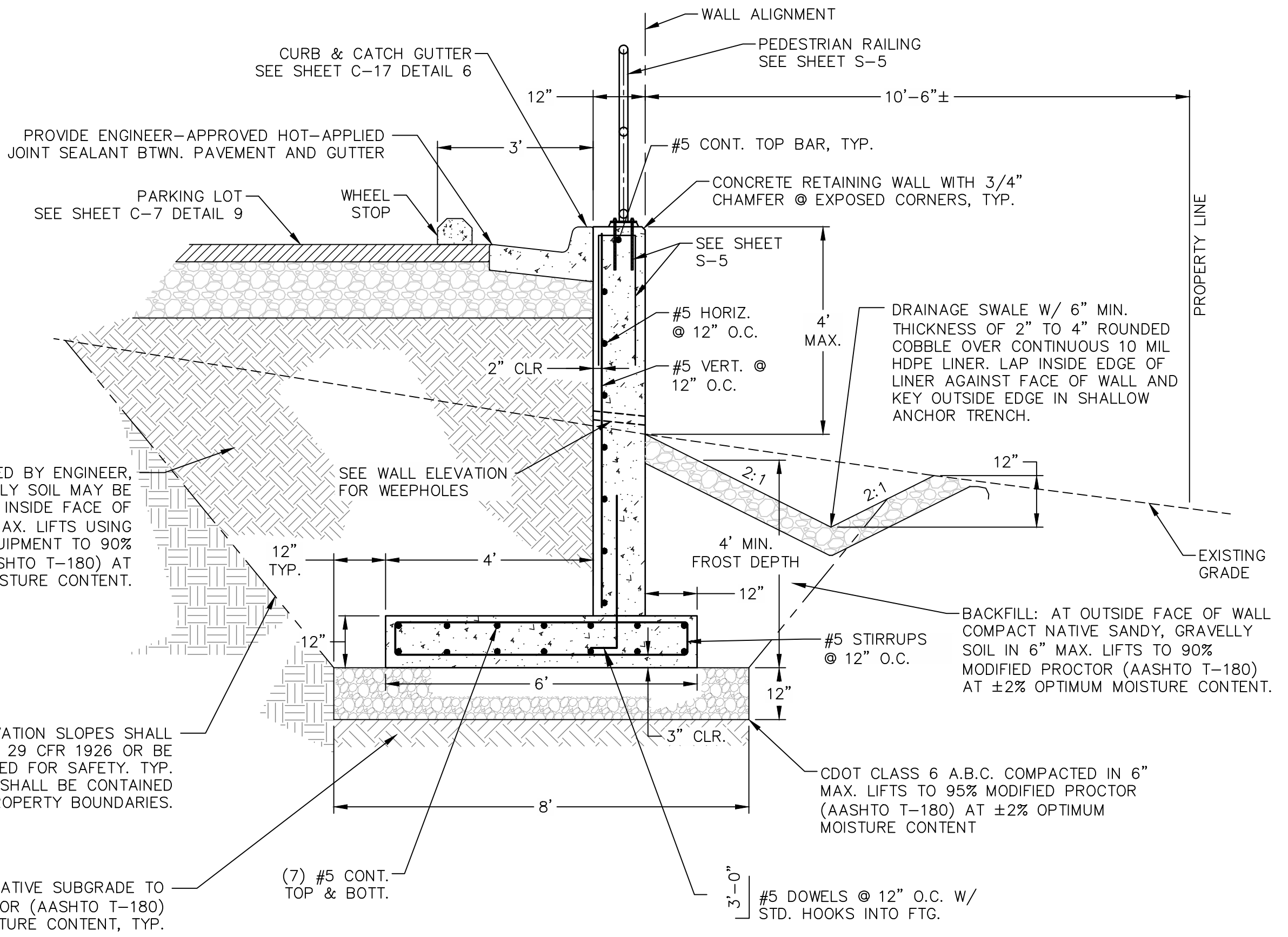

2
S-4 **RETAINING WALL 2**
NTS TYPICAL SECTION

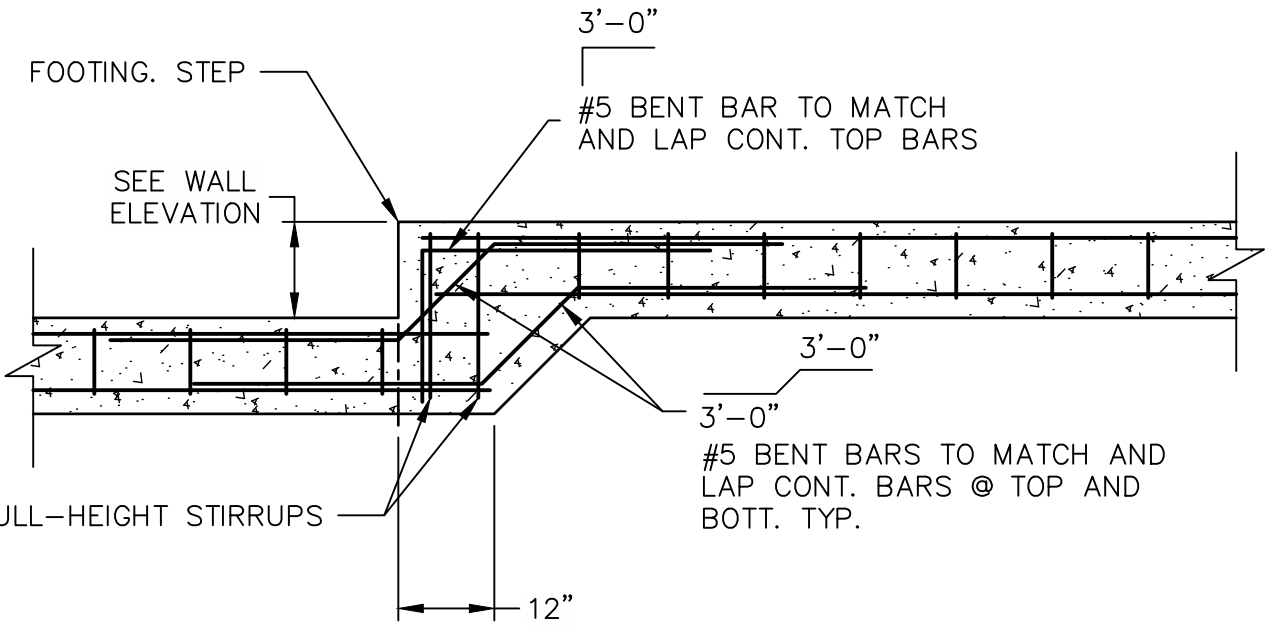

3
S-4 **FOOTING STEP FOR RETAINING WALL**
NTS TYPICAL DETAIL

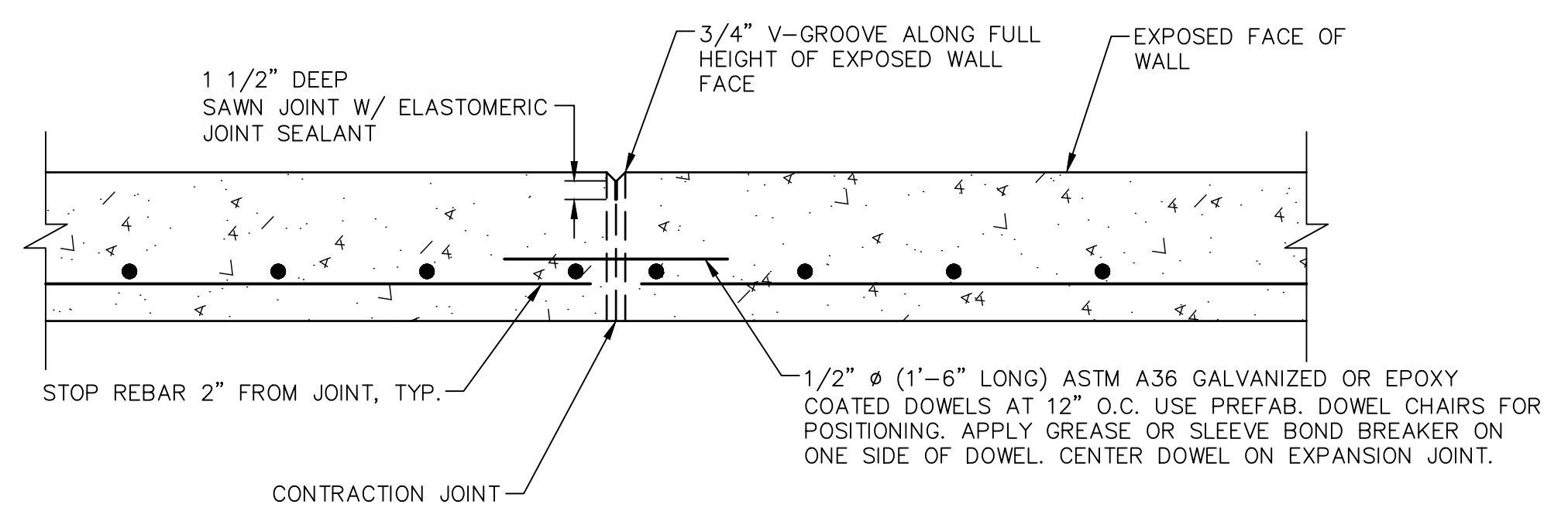

4
S-4 **CONTRACTION JOINT**
NTS TYP. PLAN VIEW

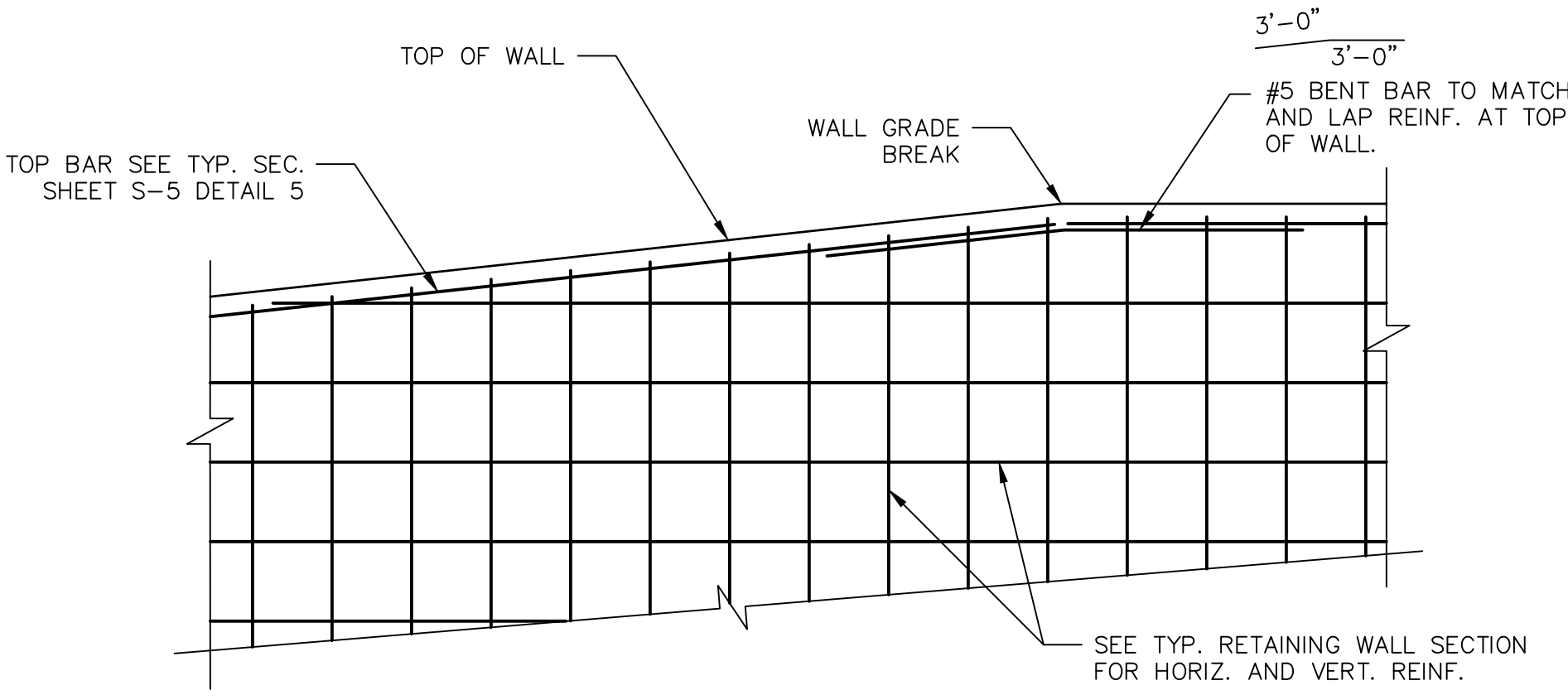

5
S-4 **PARTIAL WALL ELEVATION**
NTS TYPICAL DETAIL

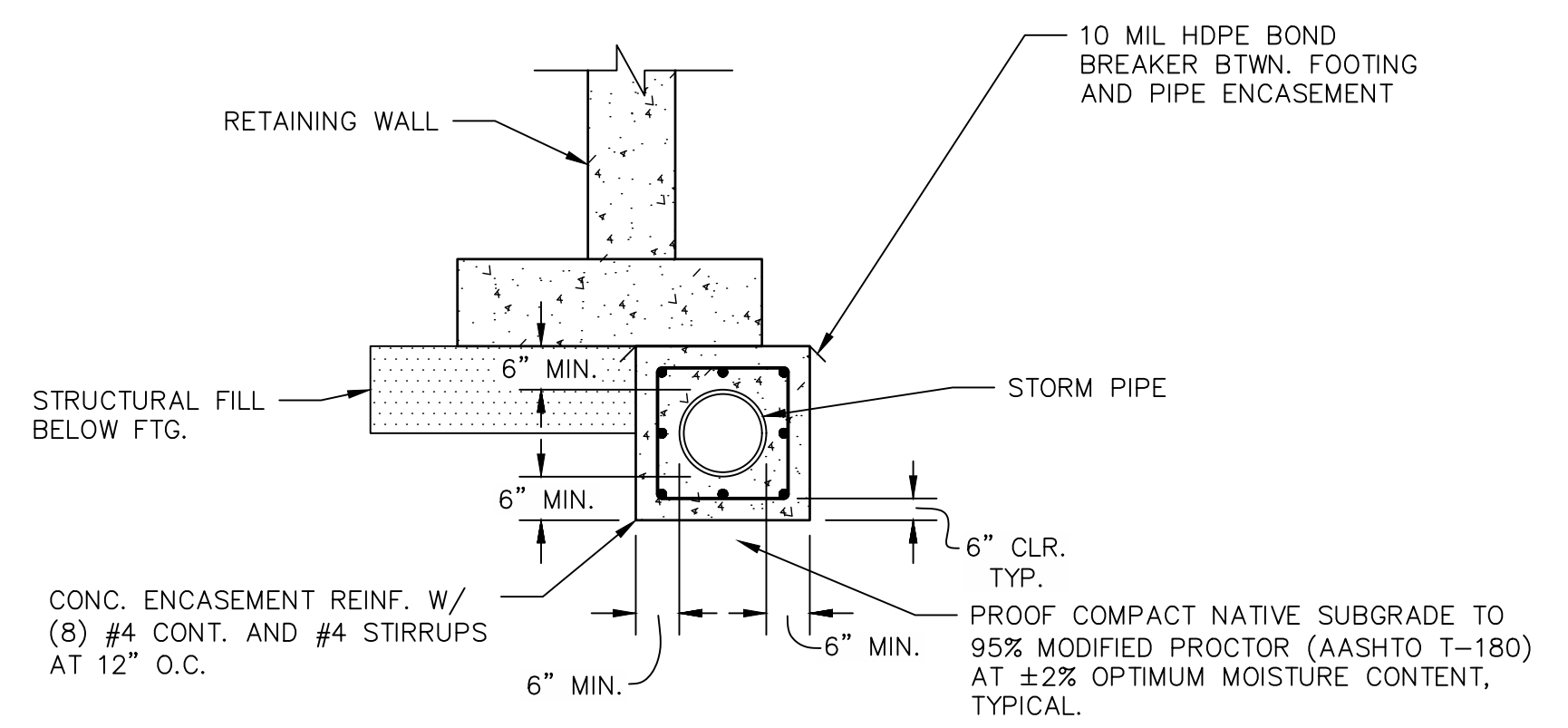

6
S-4 **PIPE ENCASEMENT**
NTS

PRELIMINARY
NOT FOR CONSTRUCTION



REV	DATE	DESCRIPTION	BY

BUCKHORN
ENGINEERING
222 South Park Avenue
Montrose, Colorado 81401
970-249-6828

GENESEE PROPERTIES, INC.
SOCIETY TURN PARCEL PRELIMINARY PLAN
RETAINING WALL DETAILS

PROJECT	2021-055-CIV
DATE	09/23/2022
DRAFTER	DDC
CHECKED	DCQ
BUCKHORN ENGINEERING	
SHEET	S-3
	53 OF 73

G:\2274614-01 - Society Turn Parcel\65CAD\Civil\Drawings\3-Prelim Subdiv Plan\SH-T-DETAILS.dwg PLOT DATE 2022-09-27 10:32 SAVED DATE 2022-09-27 09:53 USER: cthammack

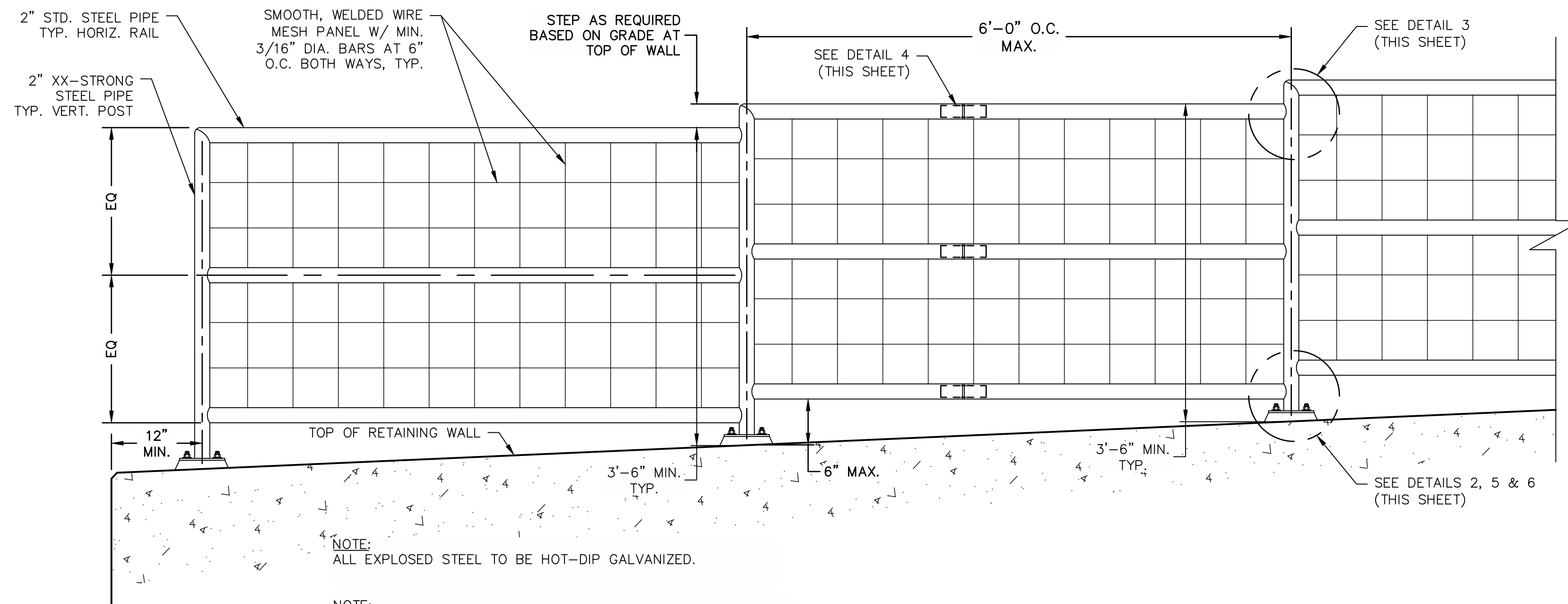

NOTE: ALL EXPOSED STEEL TO BE HOT-DIP GALVANIZED.

NOTE: CONTRACTOR SHALL SUBMIT RAILING SHOP DRAWINGS FOR ENGINEER APPROVAL PRIOR TO FABRICATION.

1 WALL RAILING FOR PEDESTRIANS
NTS TYP. ELEVATION

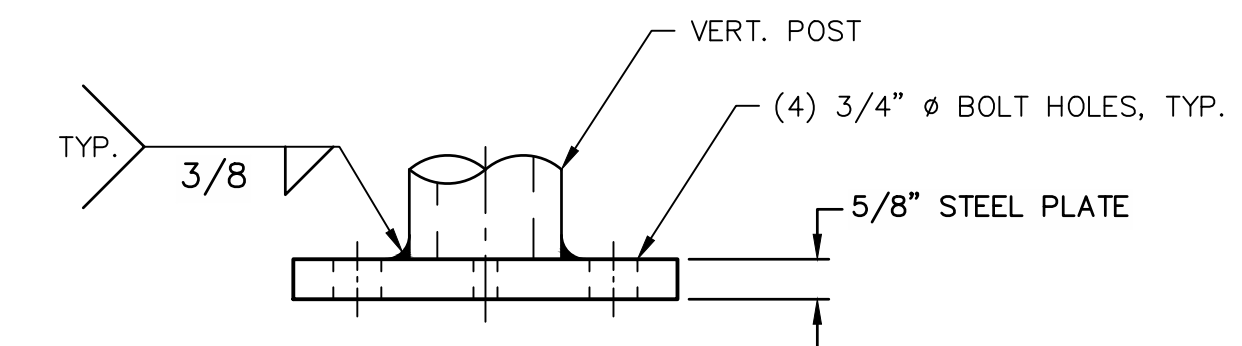
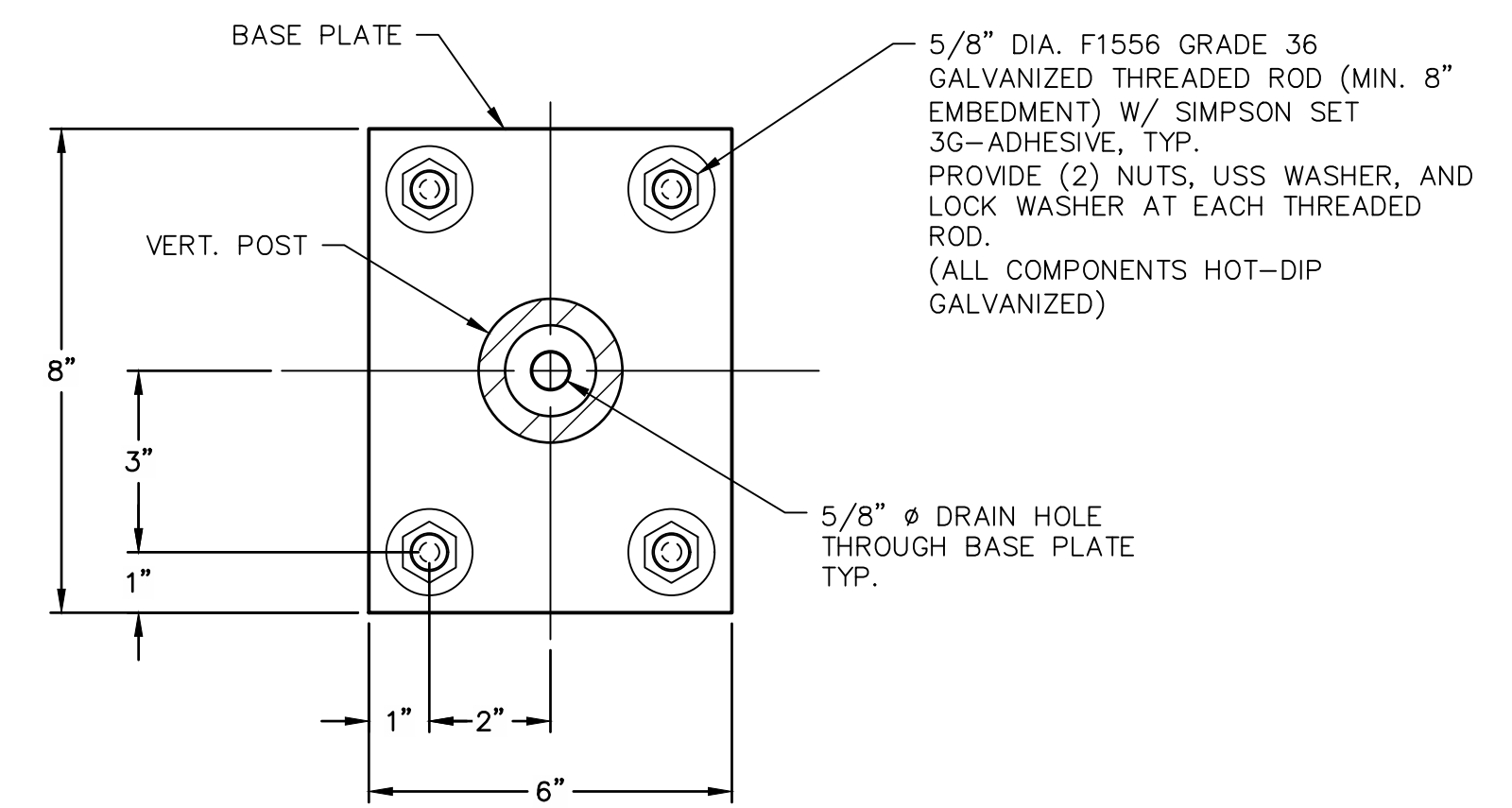

2 BASE PLATE
NTS TYP. DETAIL

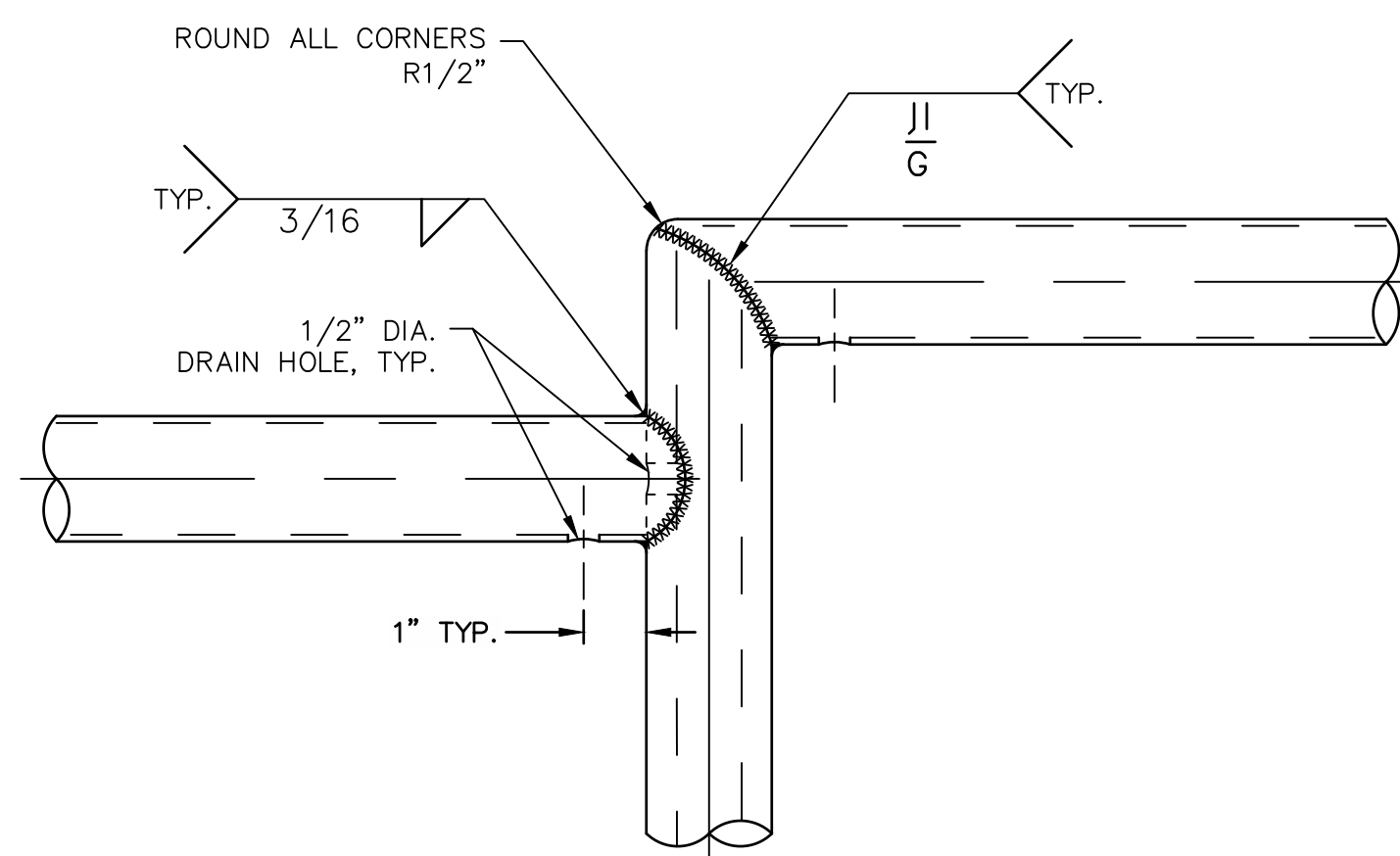

3 WELD JOINTS
NTS TYP. DETAIL

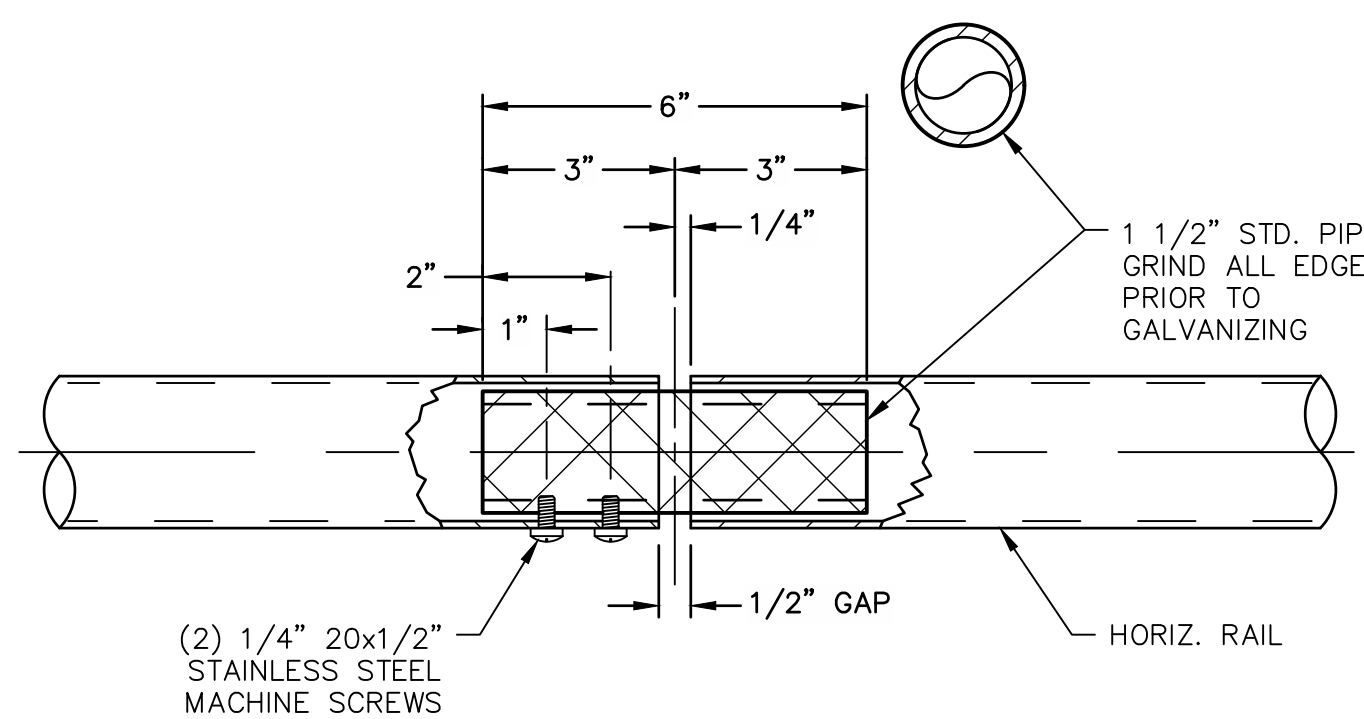

4 SPLICE DETAIL
NTS TYP. SECTION

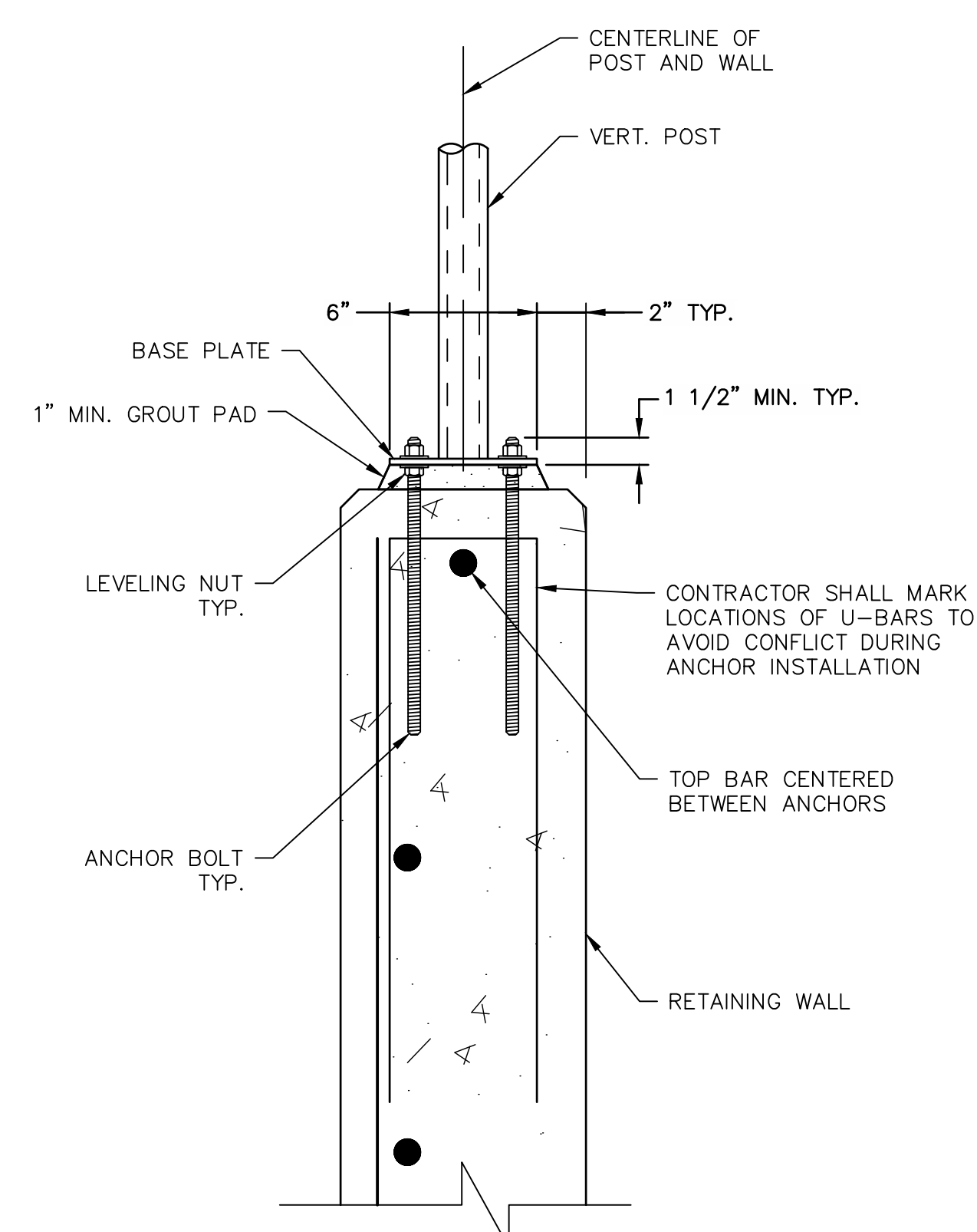

5 RAILING BASE AND ANCHORING
NTS TYP. SECTION

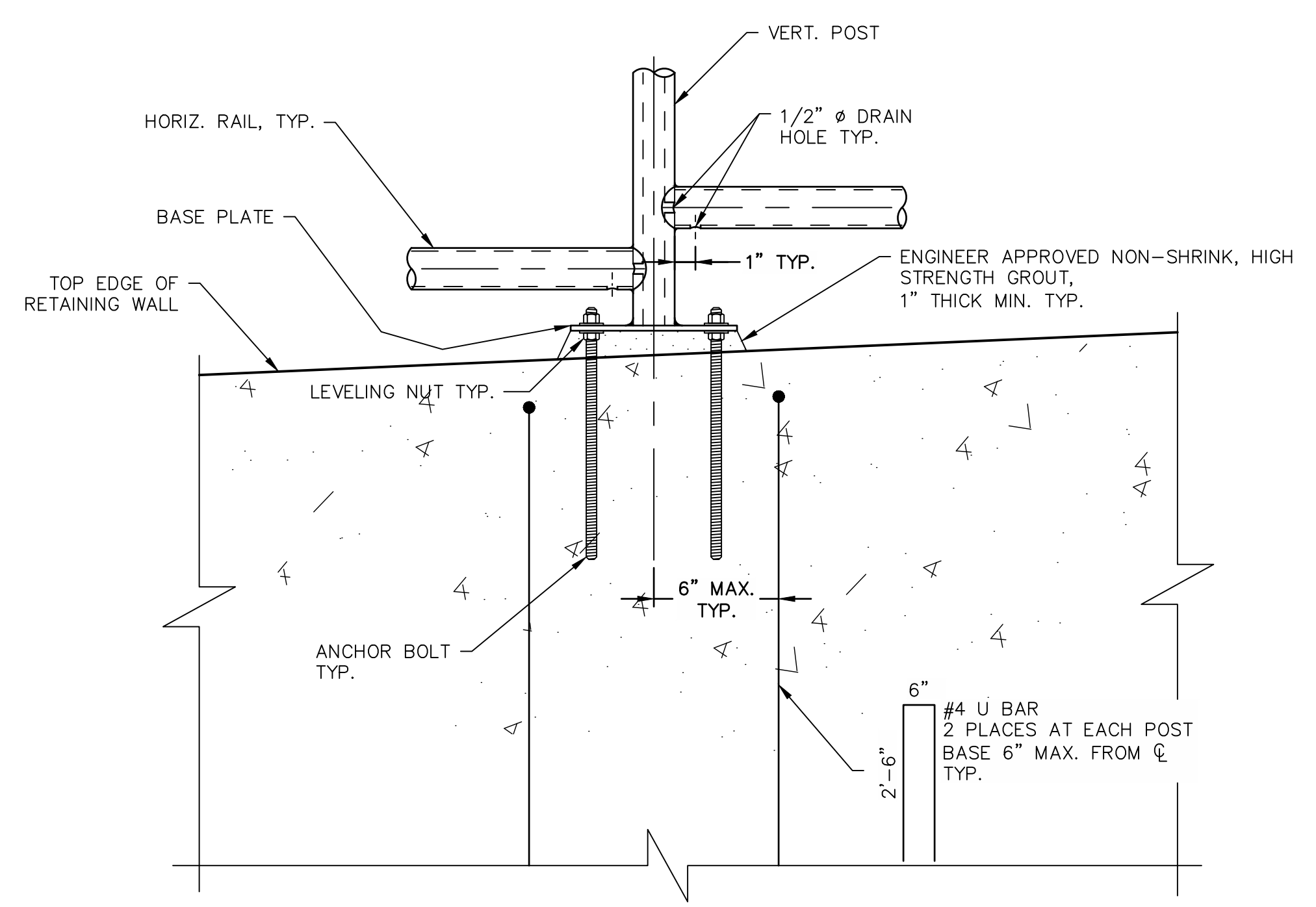

6 RAILING BASE AND ANCHORING
NTS TYP. ELEVATION

REV	DATE	DESCRIPTION	BY

BUCKHORN ENGINEERING
222 South Park Avenue
Montrose, Colorado 81401
970-249-6828

GENESEE PROPERTIES, INC.
SOCIETY TURN PARCEL PRELIMINARY PLAN
RAILING DETAILS

PROJECT 2021-055-CIV
DATE 09/23/2022
DRAFTER DDC
CHECKED DCQ
BUCKHORN ENGINEERING

PRELIMINARY
NOT FOR CONSTRUCTION

SHEET
S-4
54 OF 73



G:\22\74614-01 - Society Turn Parcel\B5CAD\Civil\Drawings\Freim\Subdiv\Plan\SHF-PP-East.dwg PLOT DATE: 2022-09-27 10:33 SAVED DATE: 2022-09-27 10:08 USER: chammack

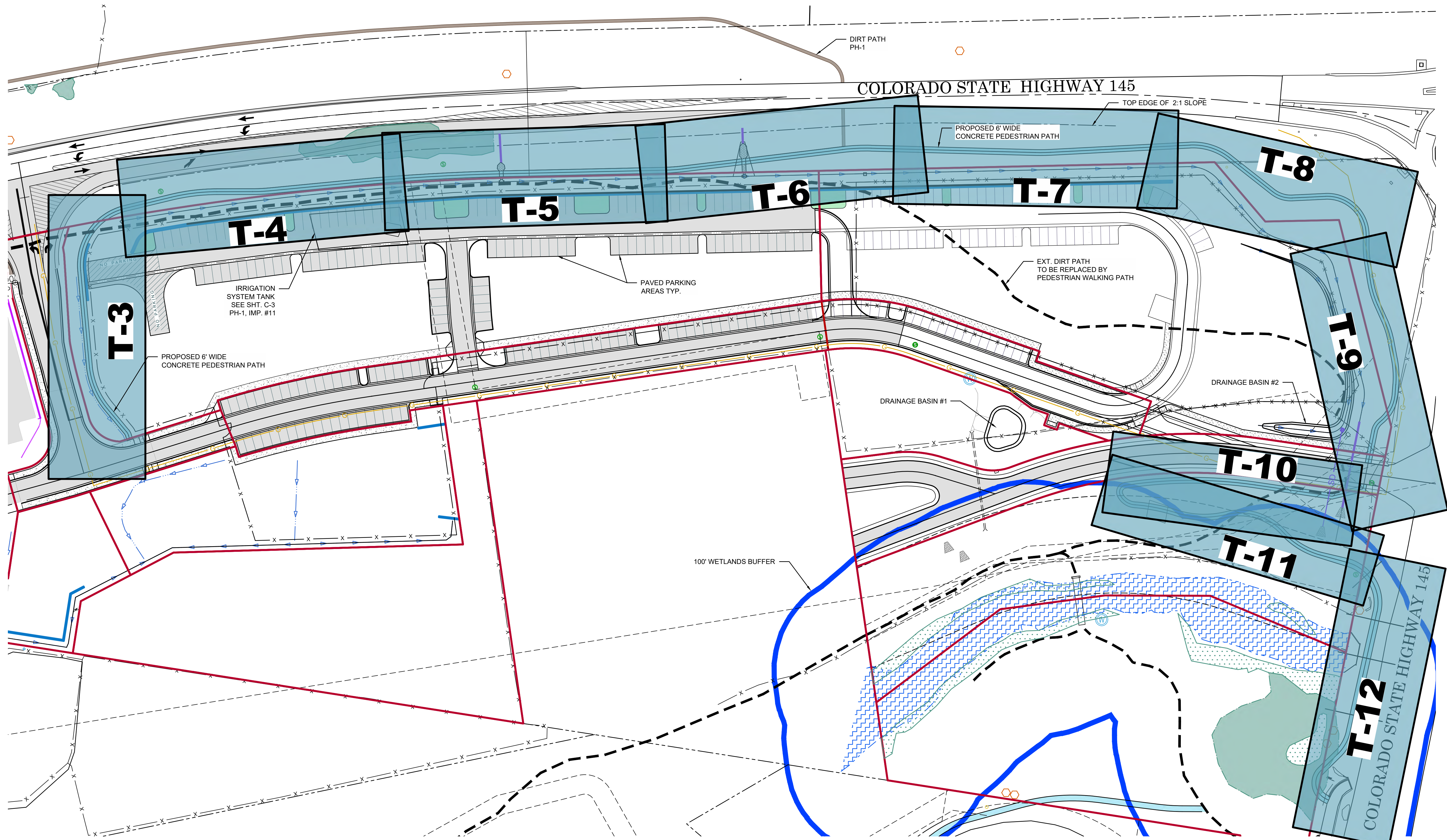

**PRELIMINARY
NOT FOR CONSTRUCTION**

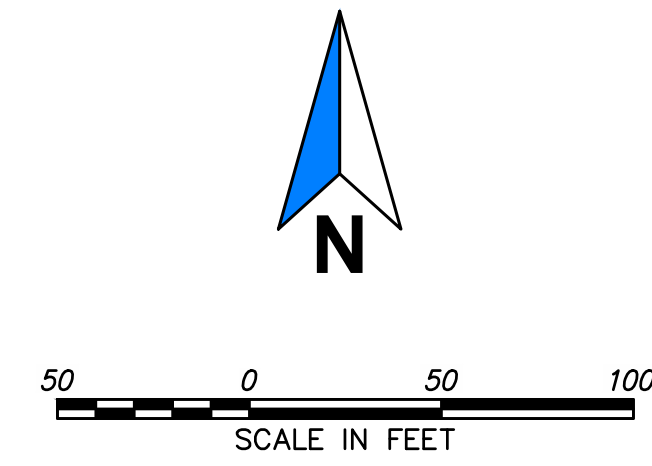

REV	DATE	DESCRIPTION	BY

BUCKHORN
ENGINEERING
222 South Park Avenue
Montrose, Colorado 81401
970-249-6828

GENESEE PROPERTIES, INC.
SOCIETY TURN PARCEL PD / PRELIMINARY PLAN
EAST PEDESTRIAN PATH GENERAL PLAN & SHEET INDEX

PROJECT	2021-055-CIV
DATE	09/23/2022
DRAFTER	DDC
CHECKED	DCQ

SHEET
T-1
55 OF 73

G:\22\74614-01 - Society Turn Parcel\65CAD\Civil\DWG5-Freim Subdiv Plan\SHF-PP-West.dwg PLOT DATE 2022-09-27 10:33 SAVED DATE 2022-09-23 10:34 USER: chammack

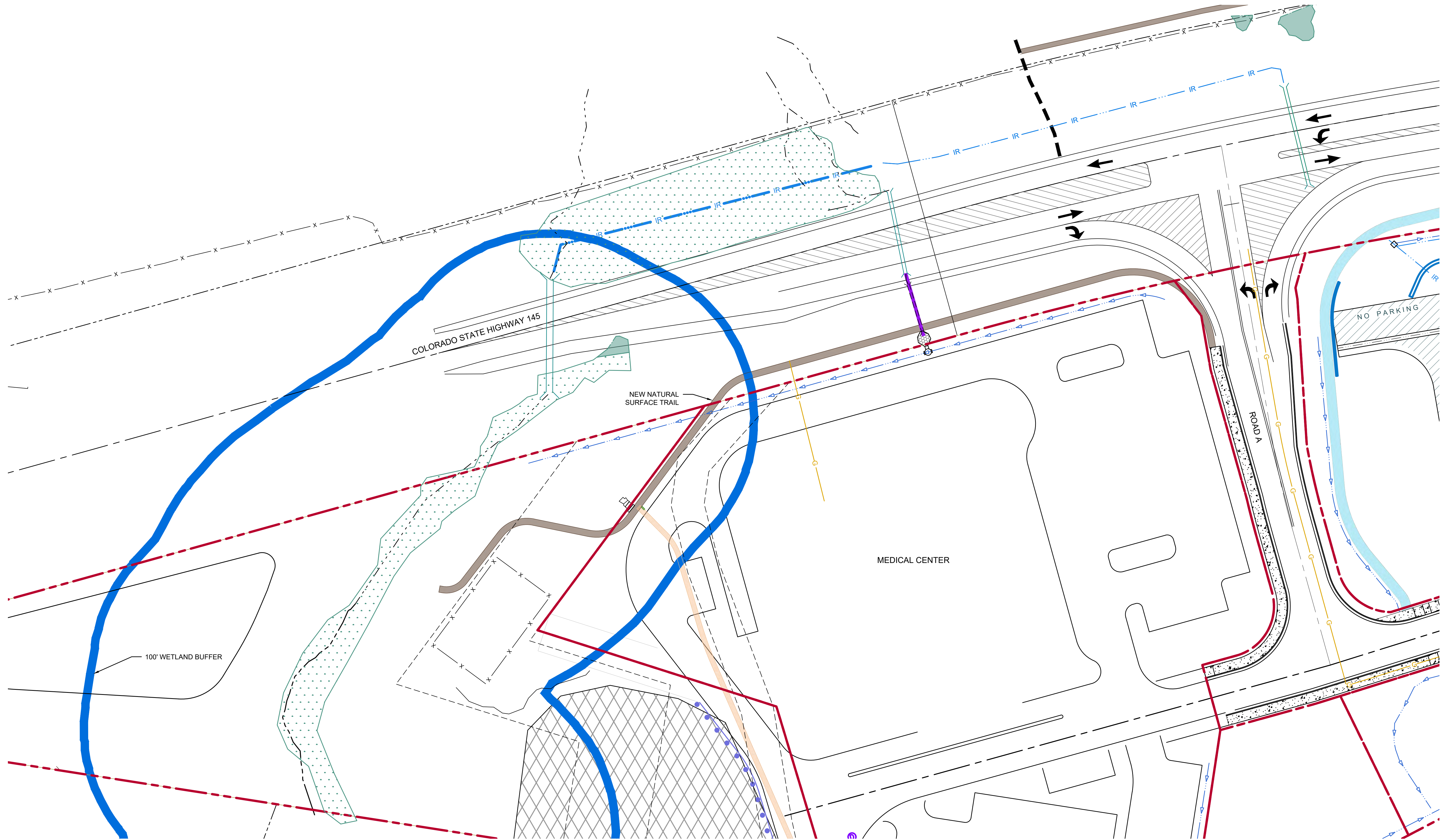

PRELIMINARY
NOT FOR CONSTRUCTION

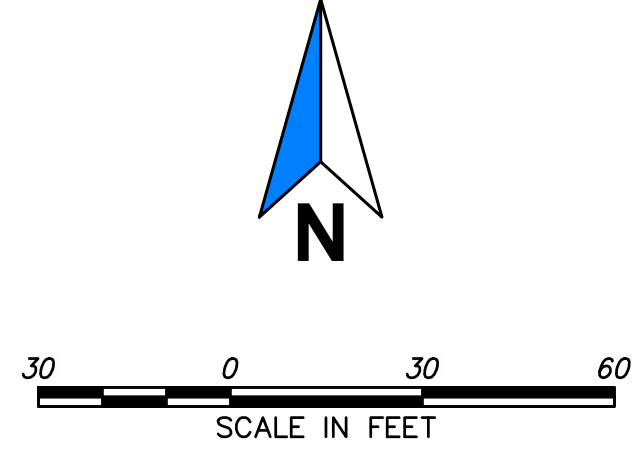

REV	DATE	DESCRIPTION	BY

BUCKHORN
ENGINEERING
222 South Park Avenue
Montrose, Colorado 81401
970-249-6828

GENESEE PROPERTIES, INC.
SOCIETY TURN PARCEL PD / PRELIMINARY PLAN
WEST PEDESTRIAN PATH GENERAL PLAN

PROJECT	2021-055-CIV
DATE	09/23/2022
DRAFTER	DDC
CHECKED	DCQ

SHEET
T-2
56 OF 73

Q:\22\74614-01 - Society Turn Parcel\B5CAD\Civil\DWG5-Frelim\Subdiv\Plan\SH1-PP-East.dwg PLOT DATE 2022-09-27 10:34 SAVED DATE 2022-09-27 10:08 USER: chammack

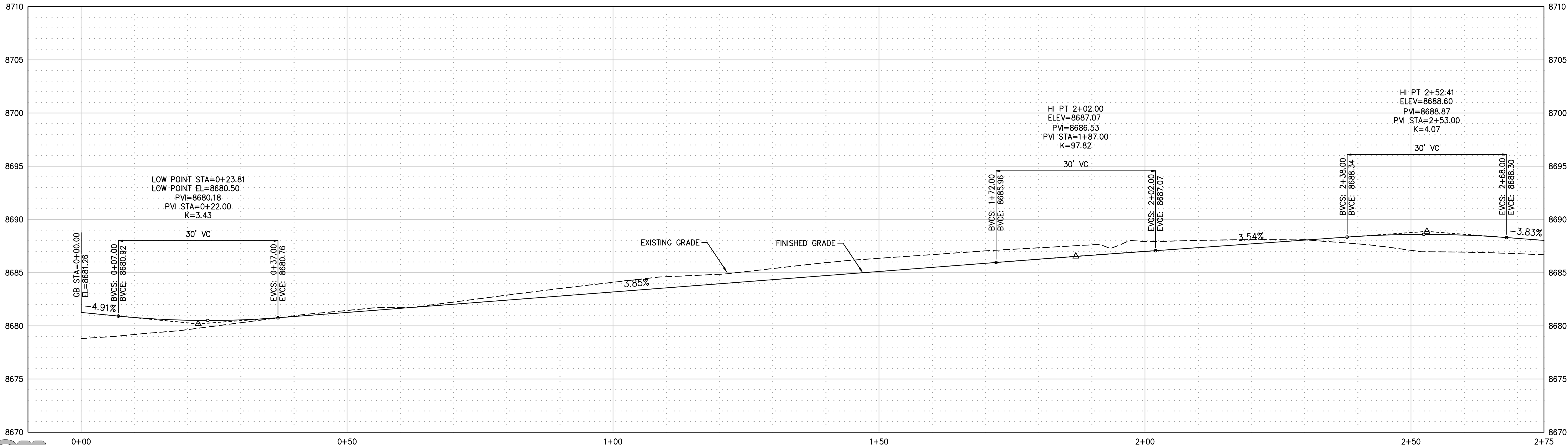
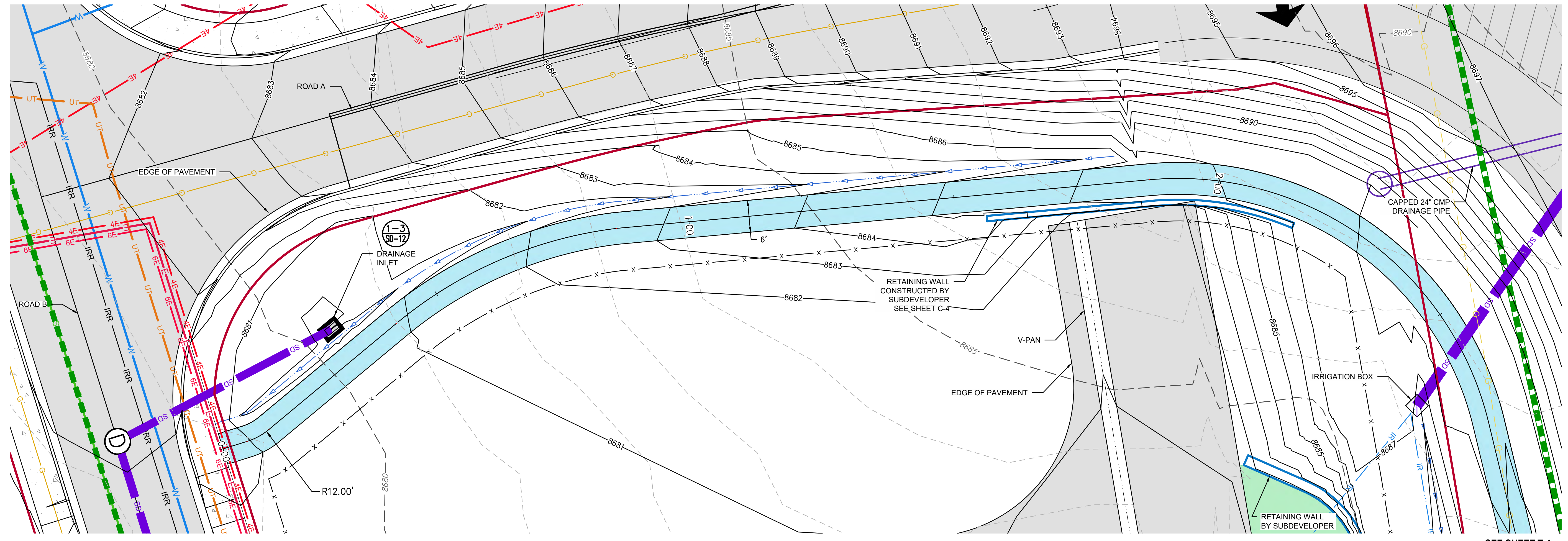

EAST PEDESTRIAN PATH PLAN & PROFILE

PRELIMINARY
NOT FOR CONSTRUCTION

REV	DATE	DESCRIPTION	BY

BUCKHORN
ENGINEERING

222 South Park Avenue
Montrose, Colorado 81401
970-249-6828

GENESEE PROPERTIES, INC.
SOCIETY TURN PARCEL PD / PRELIMINARY PLAN
EAST PEDESTRIAN PATH PLAN & PROFILE
STA 0+00 TO 2+75

PROJECT 2021-055-CIV
DATE 09/23/2022
DRAFTER DDC
CHECKED DCQ

SHEET
T-3
57 OF 73



Q:\22174614-01 - Society Turn Parcel\65CAD\Civil\DWG3-Prelim Subdiv Plan\SHF-PP-East.dwg PLOT DATE 2022-09-27 10:35 SAVED DATE 2022-09-27 10:08 USER: chammack

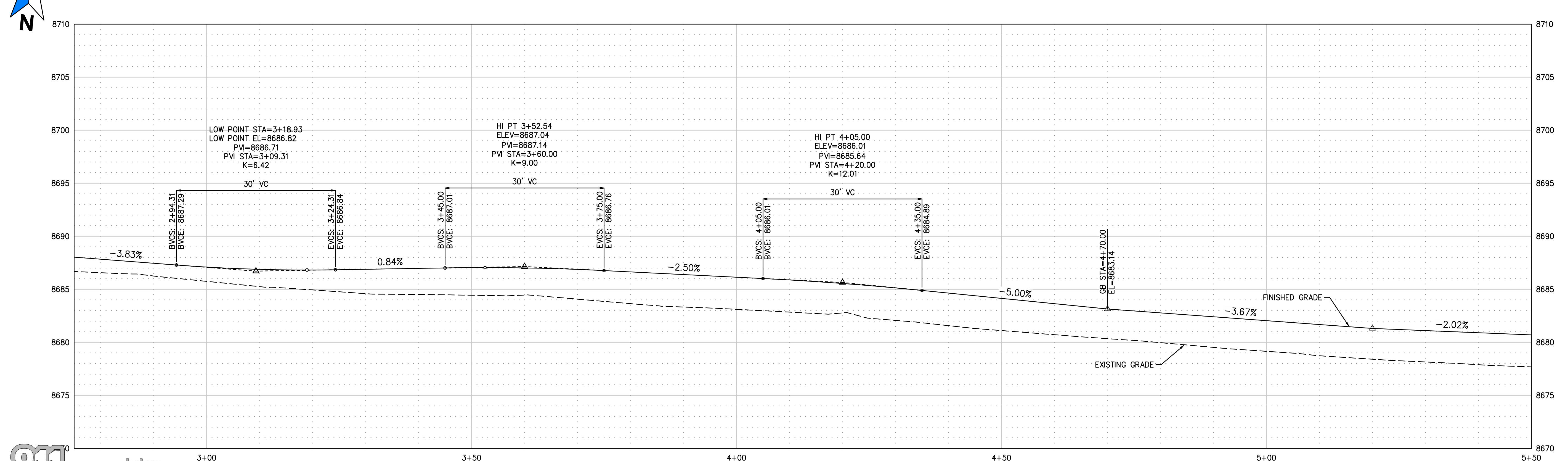
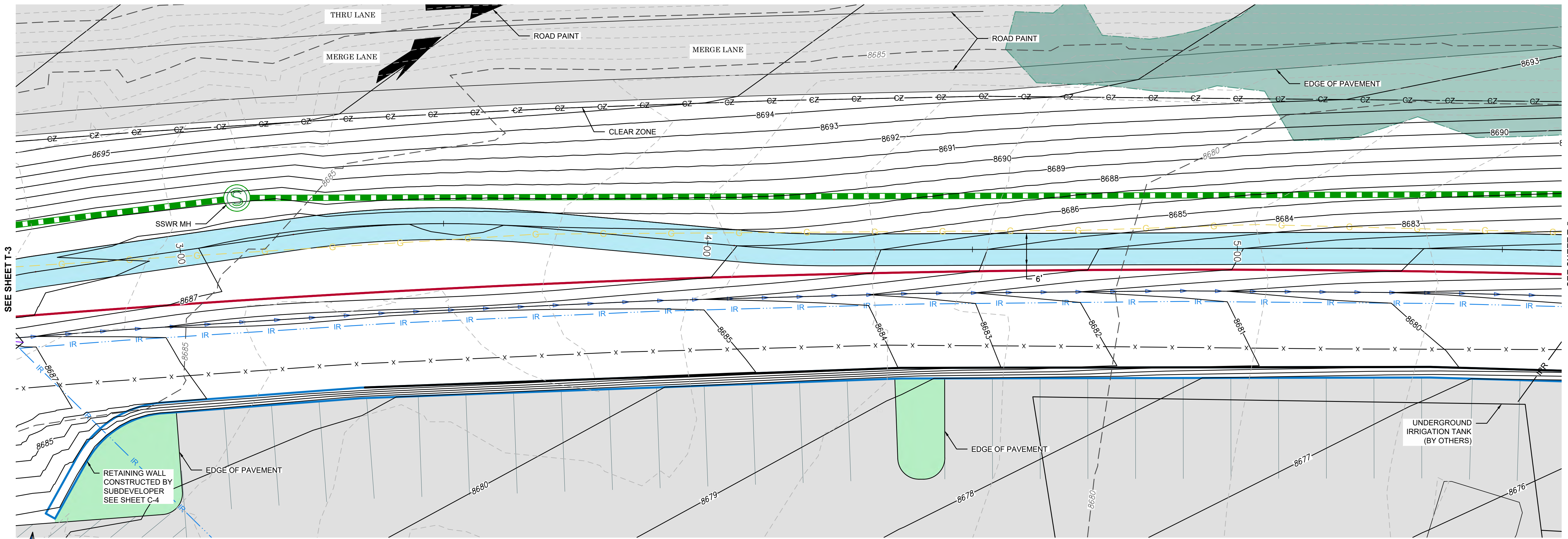

EAST PEDESTRIAN PATH PLAN & PROFILE

PRELIMINARY
NOT FOR CONSTRUCTION

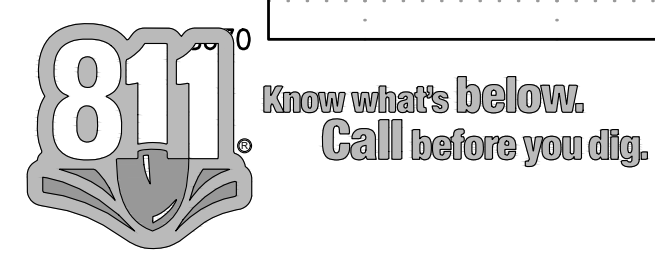

REV	DATE	DESCRIPTION	BY

SEE SHEET T-3
SEE SHEET T-5

BUCKHORN
ENGINEERING

222 South Park Avenue
Montrose, Colorado 81401
970-249-6828

GENESEE PROPERTIES, INC.
SOCIETY TURN PARCEL PD / PRELIMINARY PLAN
EAST PEDESTRIAN PATH PLAN & PROFILE
STA 2+75 TO 5+50

PROJECT	2021-055-CIV
DATE	09/23/2022
DRAFTER	DDC
CHECKED	DCQ

© BUCKHORN 2022
SHEET
T-4
58 OF 73

Q:\22\74614-01 - Society Turn Parcel\65CAD\Civil\DWG3-Frelim\Subdiv\Plan\SHF-PP-East.dwg PLOT DATE 2022-09-27 10:35 SAVED DATE 2022-09-27 10:08 USER: chammack

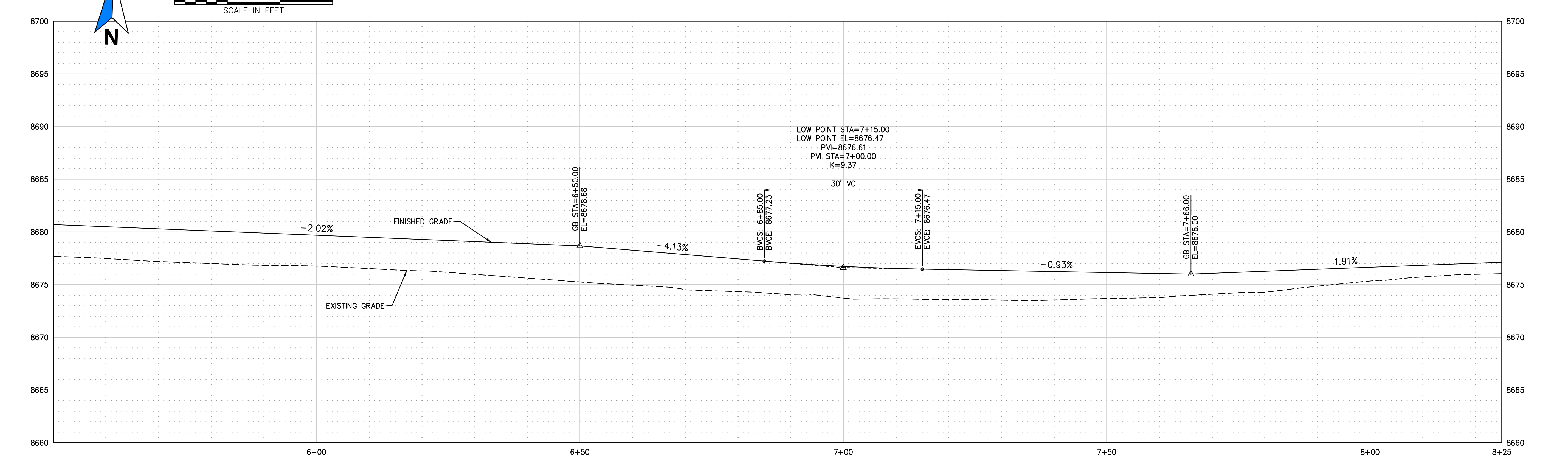
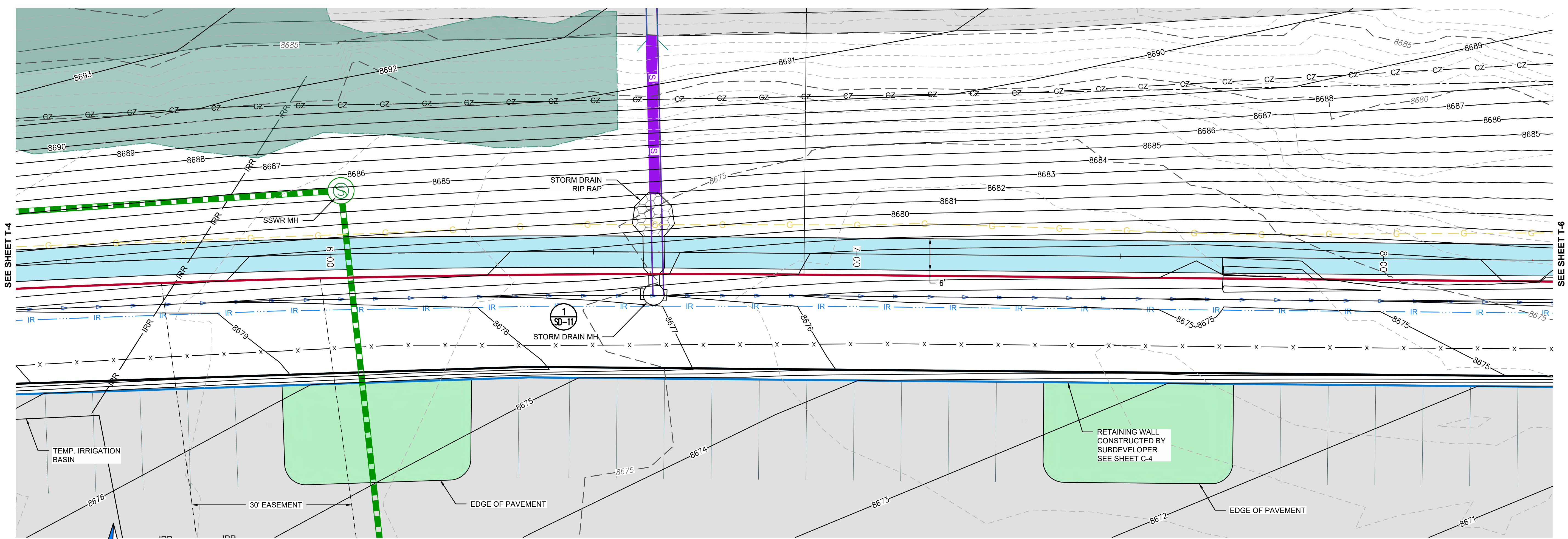

EAST PEDESTRIAN PATH PLAN & PROFILE

**PRELIMINARY
NOT FOR CONSTRUCTION**



REV	DATE	DESCRIPTION	BY

BUCKHORN
ENGINEERING
222 South Park Avenue
Montrose, Colorado 81401
970-249-6828

GENESEE PROPERTIES, INC.
SOCIETY TURN PARCEL PD / PRELIMINARY PLAN
EAST PEDESTRIAN PATH PLAN & PROFILE
STA 5+50 TO 8+25

PROJECT	2021-055-CIV
DATE	09/23/2022
DRAFTER	DDC
CHECKED	DCQ

SHEET
T-5
59 OF 73

Q:\22174614-01 - Society Turn Parcel\B5CAD\Civil\Drawings\Final\Subdiv\Plan\SHF-PP-East.dwg PLOT DATE 2022-09-27 10:35 SAVED DATE 2022-09-27 10:08 USER: chammack

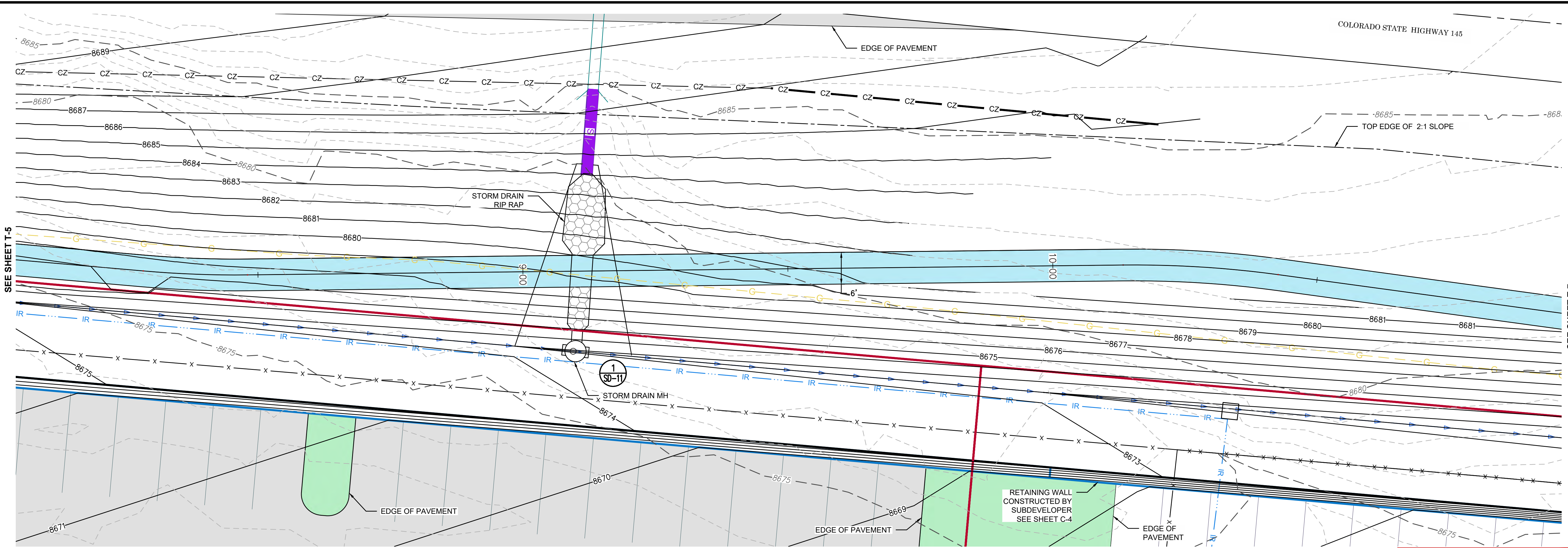

PRELIMINARY
NOT FOR CONSTRUCTION

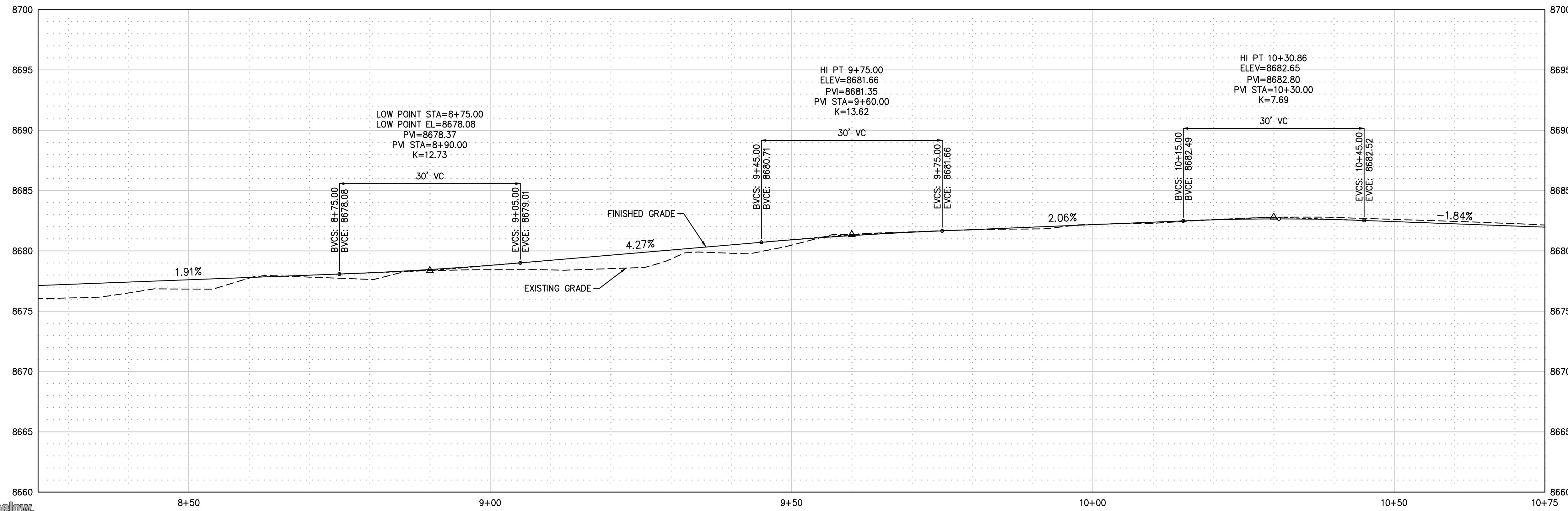

EAST PEDESTRIAN PATH PLAN & PROFILE

REV	DATE	DESCRIPTION	BY

SEE SHEET T-5
SEE SHEET T-7

BUCKHORN
ENGINEERING

222 South Park Avenue
Montrose, Colorado 81401
970-249-6828

GENESEE PROPERTIES, INC.
SOCIETY TURN PARCEL PD / PRELIMINARY PLAN
EAST PEDESTRIAN PATH PLAN & PROFILE
STA 8+25 TO 10+75

PROJECT	2021-055-CIV
DATE	09/23/2022
DRAFTER	DDC
CHECKED	DCQ

SHEET
T-6
60 OF 73



Q:\22\74614-01 - Society Turn Parcel\B5CAD\Civil\Drawings-Prelim\Subdiv\Plan\SHF-PP-East.dwg PLOT DATE 2022-09-27 10:35 SAVED DATE 2022-09-27 10:08 USER: chammack

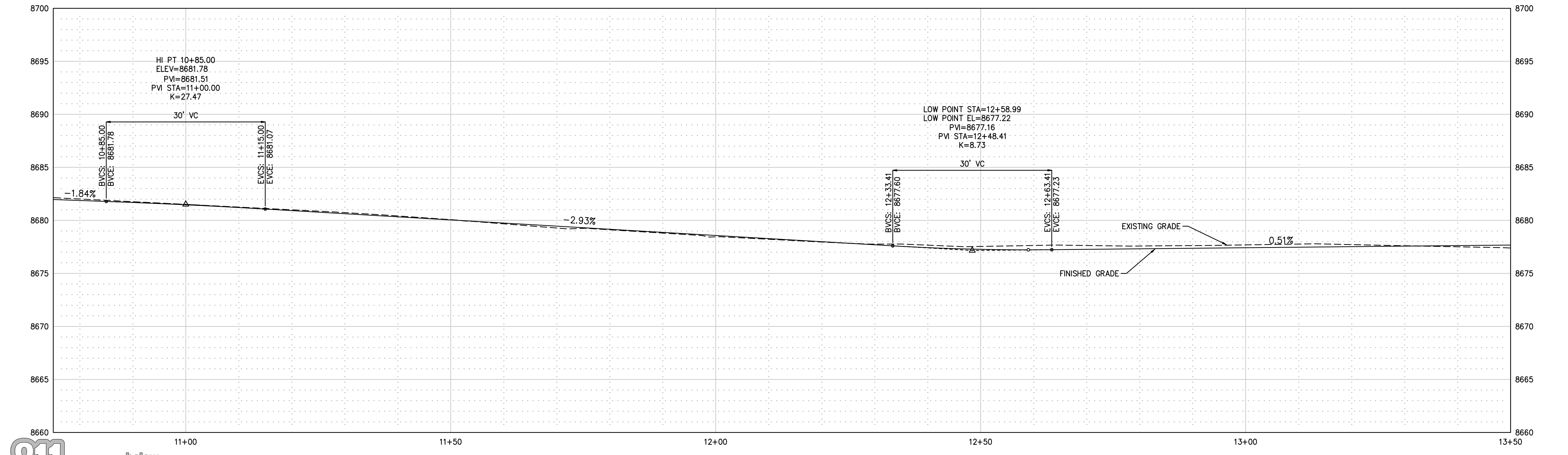
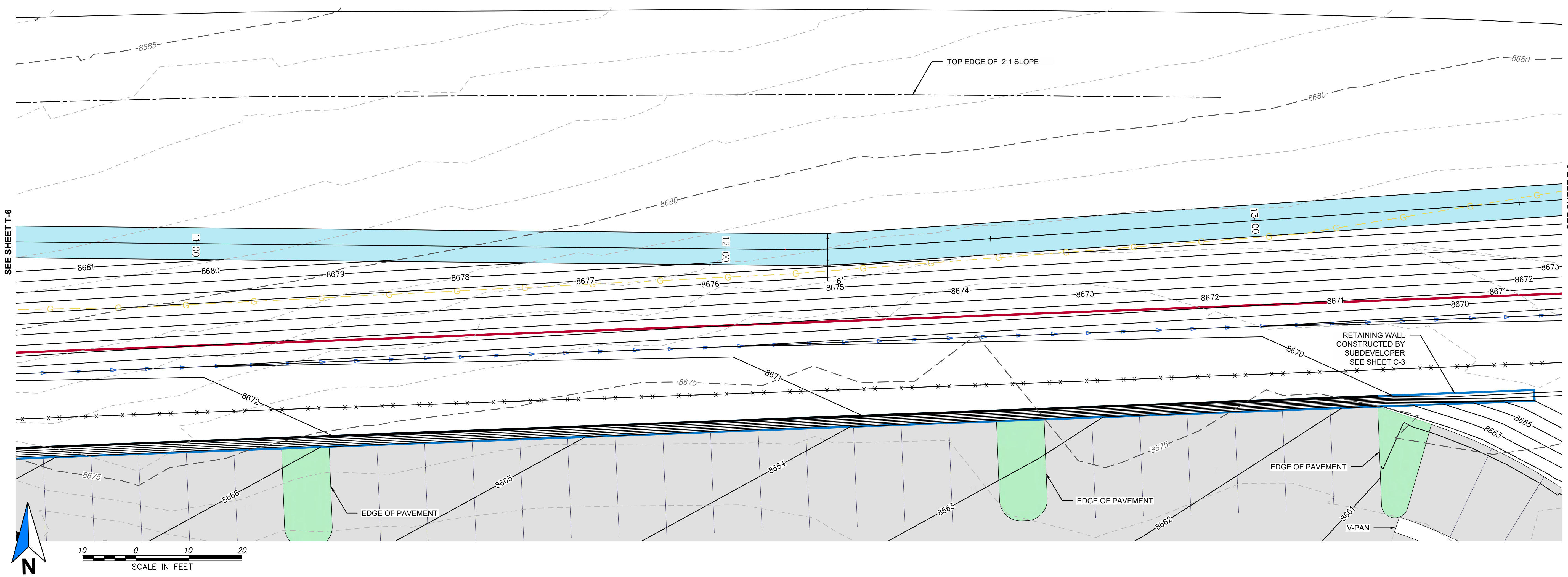

EAST PEDESTRIAN PATH PLAN & PROFILE

PRELIMINARY
NOT FOR CONSTRUCTION

REV	DATE	DESCRIPTION	BY

BUCKHORN
ENGINEERING

222 South Park Avenue
Montrose, Colorado 81401
970-249-6828

GENESEE PROPERTIES, INC.
SOCIETY TURN PARCEL PD / PRELIMINARY PLAN
EAST PEDESTRIAN PATH PLAN & PROFILE
STA 10+75 TO 13+50

PROJECT	2021-055-CIV
DATE	09/23/2022
DRAFTER	DDC
CHECKED	DCQ

SHEET
T-7
61 OF 73

G:\22\74614-01 - Society Turn Parcel\65CAD\Civil\Drawings\Final\Subdiv\Plan\SH-T-PP-East.dwg PLOT DATE 2022-09-27 10:35 SAVED DATE 2022-09-27 10:08 USER: chammack

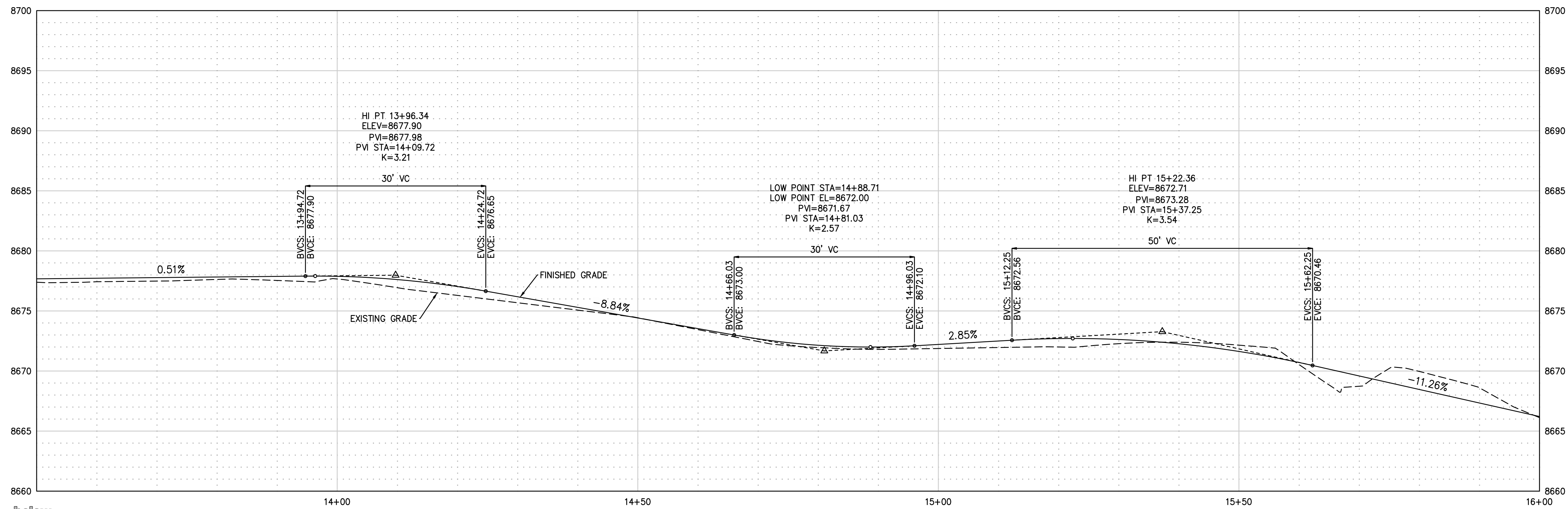
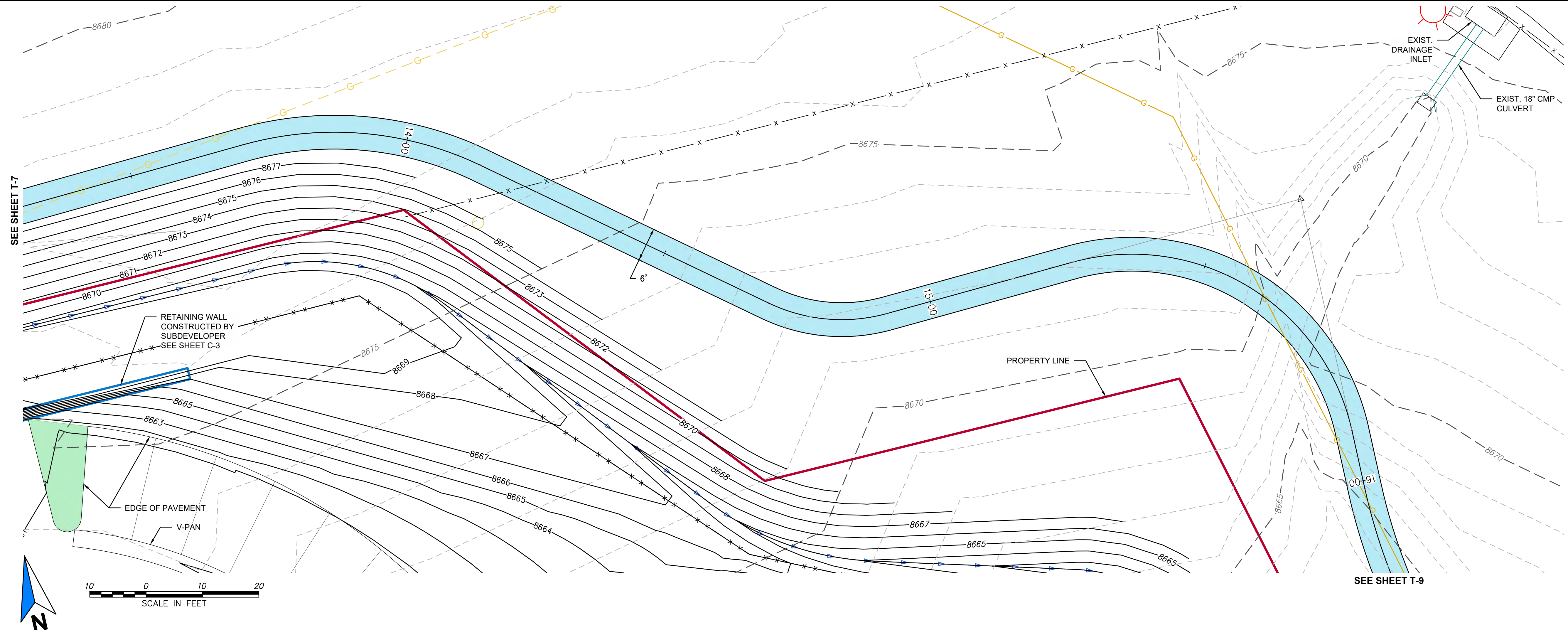

EAST PEDESTRIAN PATH PLAN & PROFILE

PRELIMINARY
NOT FOR CONSTRUCTION

REV	DATE	DESCRIPTION	BY

BUCKHORN
ENGINEERING
222 South Park Avenue
Montrose, Colorado 81401
970-249-6828

GENESEE PROPERTIES, INC.
SOCIETY TURN PARCEL PD / PRELIMINARY PLAN
EAST PEDESTRIAN PATH PLAN & PROFILE
STA 13+50 TO 16+00

PROJECT 2021-055-CIV
DATE 09/23/2022
DRAFTER DDC
CHECKED DCQ

© BUCKHORN 2022
SHEET
T-8
62 OF 73



Q:\22\74614-01 - Society Turn Parcel\65CAD\Civil\DWG3-Prelim\Subdiv\Plan\SHF-PP-East.dwg PLOT DATE 2022-09-27 10:36 SAVED DATE 2022-09-27 10:08 USER: chammack

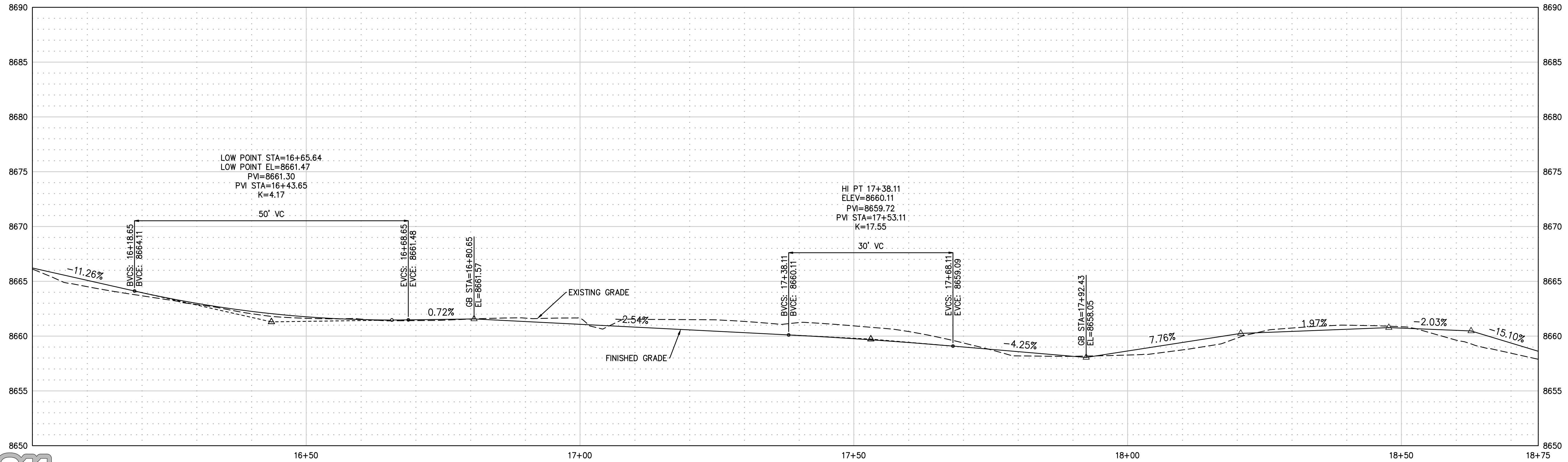
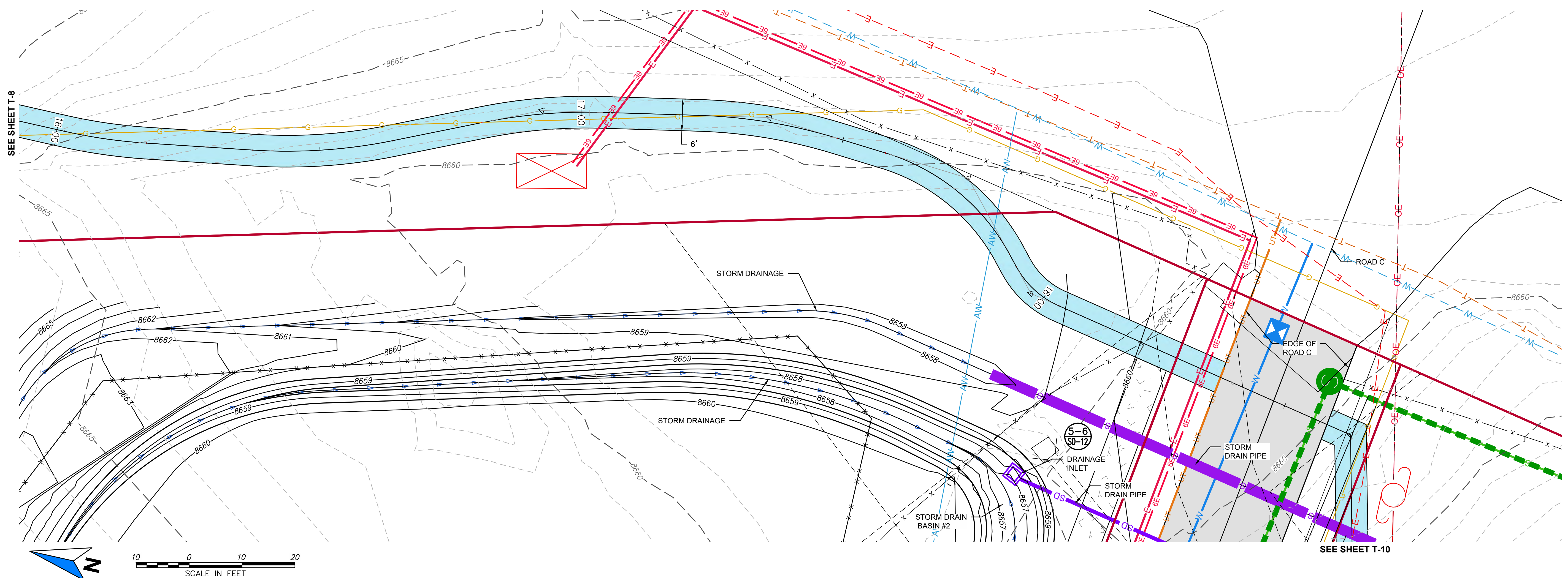

EAST PEDESTRIAN PATH PLAN & PROFILE



PRELIMINARY
NOT FOR CONSTRUCTION

REV	DATE	DESCRIPTION	BY

BUCKHORN
ENGINEERING

222 South Park Avenue
Montrose, Colorado 81401
970-249-6828

GENESEE PROPERTIES, INC.
SOCIETY TURN PARCEL PD / PRELIMINARY PLAN
EAST PEDESTRIAN PATH PLAN & PROFILE
STA 16+00 TO 18+75

PROJECT	2021-055-CIV
DATE	09/23/2022
DRAFTER	DDC
CHECKED	DCQ

SHEET
T-9
63 OF 73

Q:\22174614-01 - Society Turn Parcel\65CAD\Civil\Drawings\Final\Subdiv\Plan\SHF-PP-East.dwg PLOT DATE 2022-09-27 10:36 SAVED DATE 2022-09-27 10:08 USER: chammack

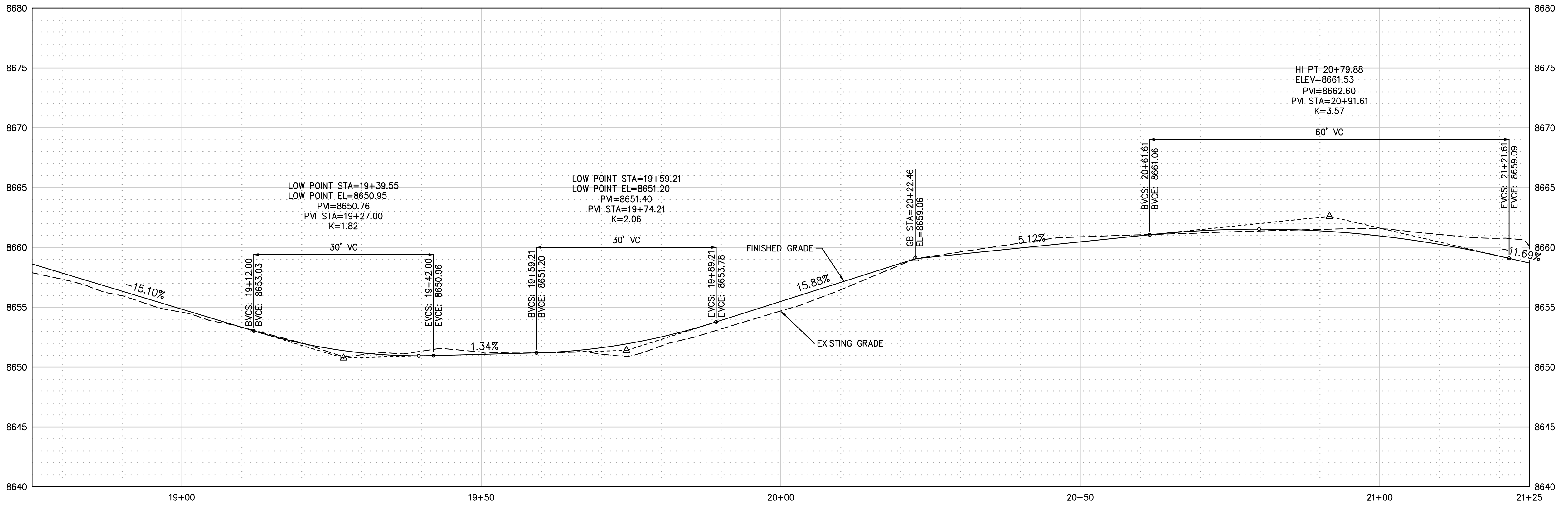
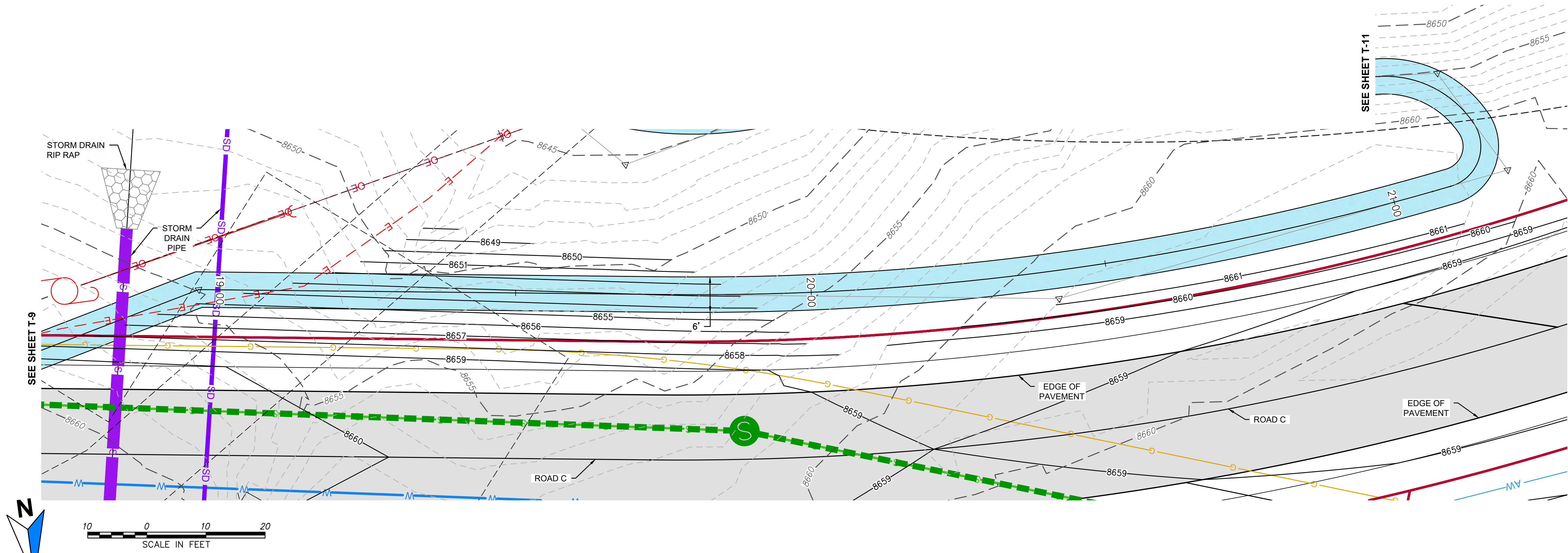

EAST PEDESTRIAN PATH PLAN & PROFILE

PRELIMINARY
NOT FOR CONSTRUCTION

REV	DATE	DESCRIPTION	BY

BUCKHORN
ENGINEERING

222 South Park Avenue
Montrose, Colorado 81401
970-249-6828

GENESEE PROPERTIES, INC.
SOCIETY TURN PARCEL PD / PRELIMINARY PLAN
EAST PEDESTRIAN PATH PLAN & PROFILE
STA 18+75 TO 21+25

PROJECT	2021-055-CIV
DATE	09/23/2022
DRAFTER	DDC
CHECKED	DCQ

SHEET
T-10
64 OF 73

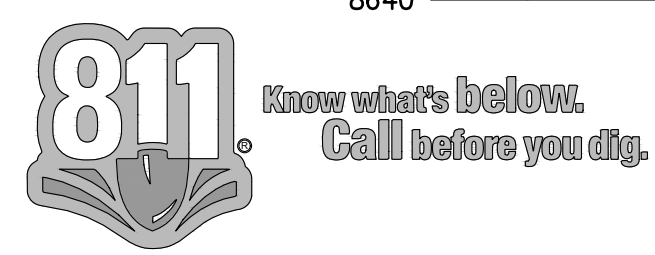

Q:\22174614-01 - Society Turn Parcel\B5CAD\Civil\Drawings-Freim\Subdiv\Plan\SHF-PP-East.dwg PLOT DATE 2022-09-27 10:36 SAVED DATE 2022-09-27 10:08 USER: chammack

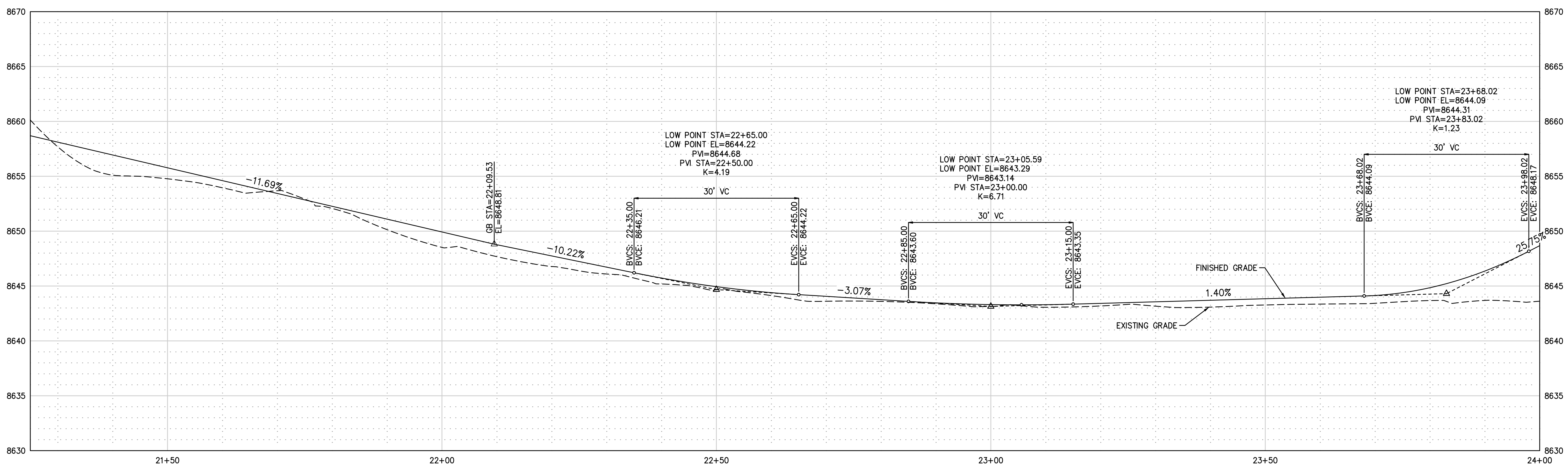
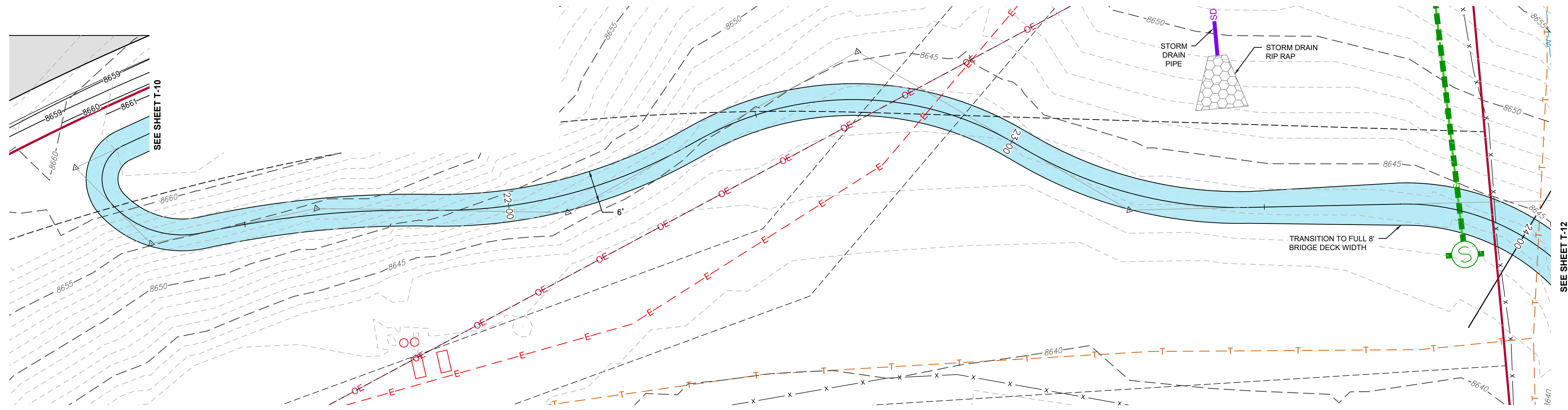

EAST PEDESTRIAN PATH PLAN & PROFILE

PRELIMINARY
NOT FOR CONSTRUCTION

REV	DATE	DESCRIPTION

SEE SHEET T-10
SEE SHEET T-12

BUCKHORN
ENGINEERING

222 South Park Avenue
Montrose, Colorado 81401
970-249-6828

GENESESE PROPERTIES, INC.
SOCIETY TURN PARCEL PD / PRELIMINARY PLAN
EAST PEDESTRIAN PATH PLAN & PROFILE
STA 21+25 TO 24+00

PROJECT	2021-055-CIV
DATE	09/23/2022
DRAFTER	DDC
CHECKED	DCQ

SHEET
T-11
65 OF 73

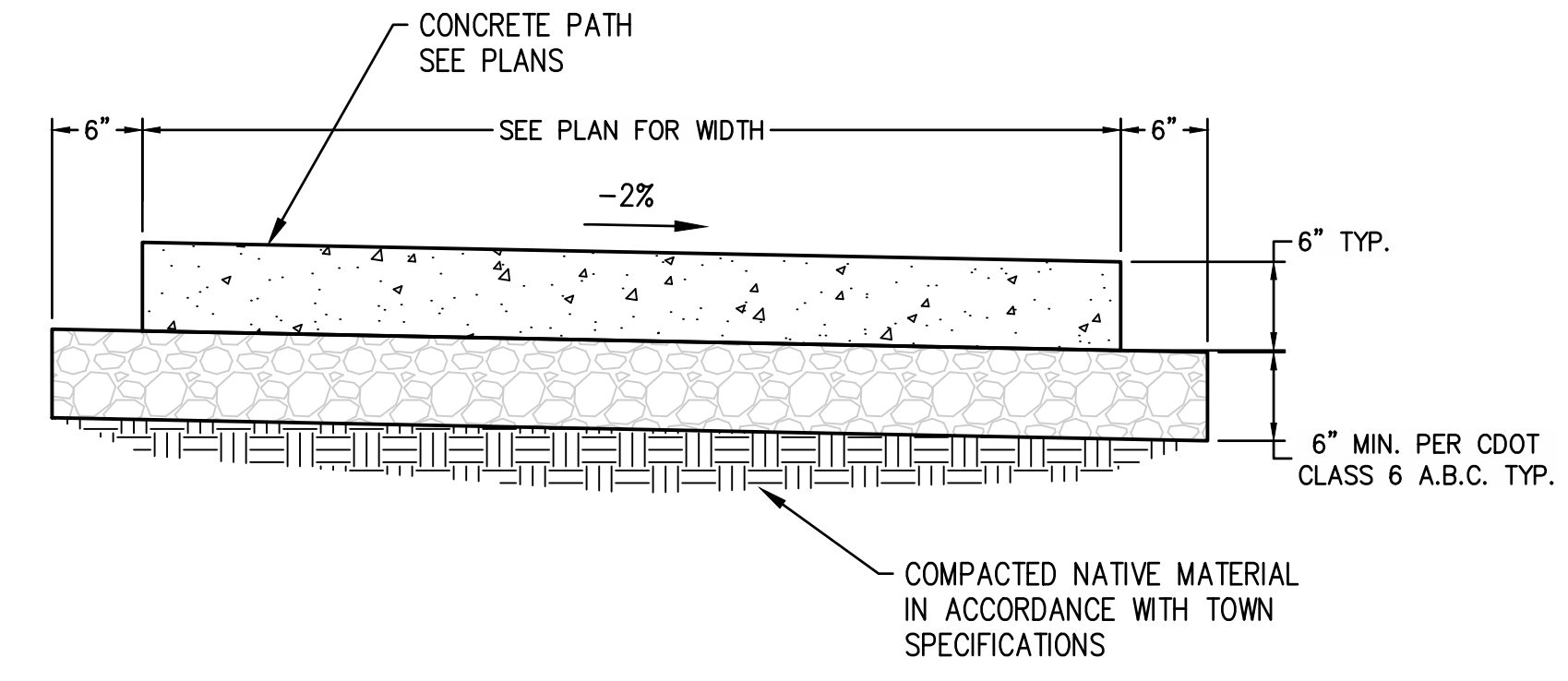
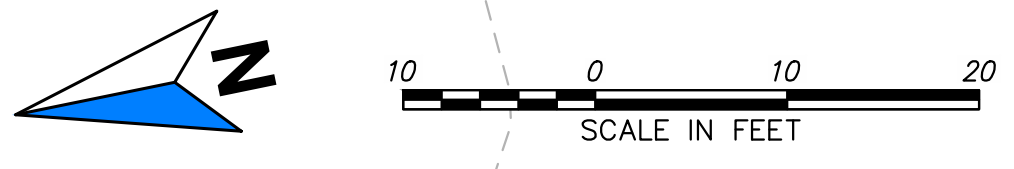

1 T-12 TYP. BIKE AND PEDESTRIAN PATH DETAIL
NTS

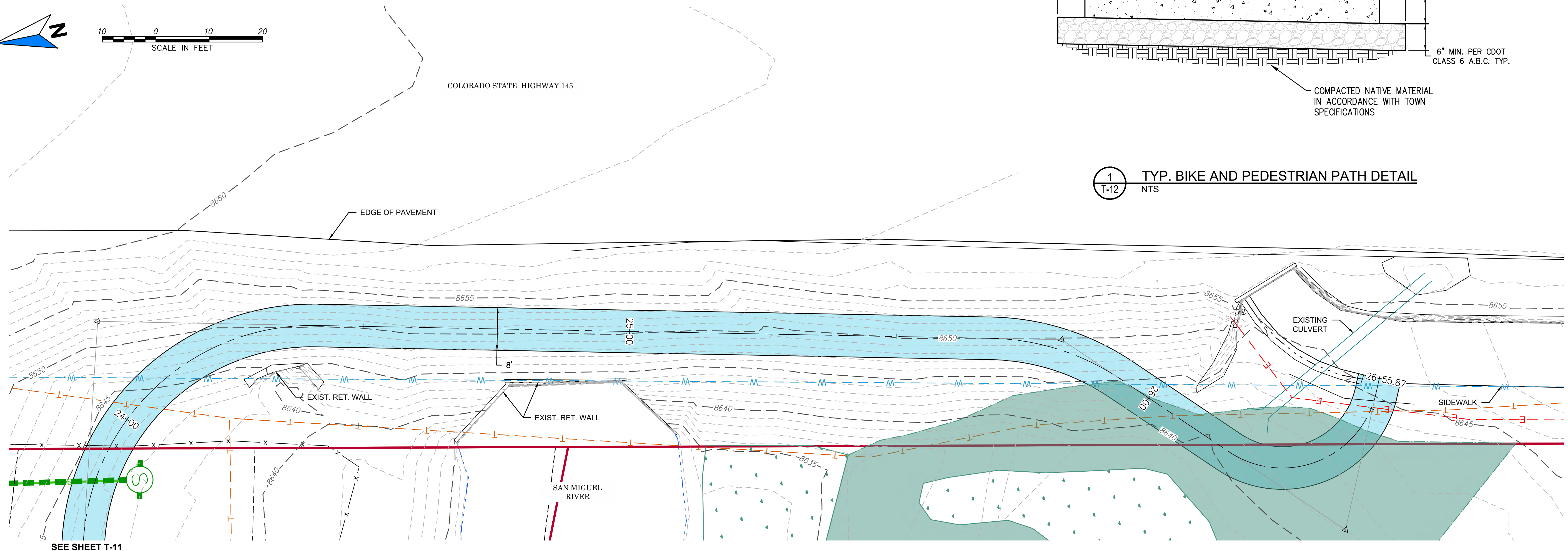

SEE SHEET T-11

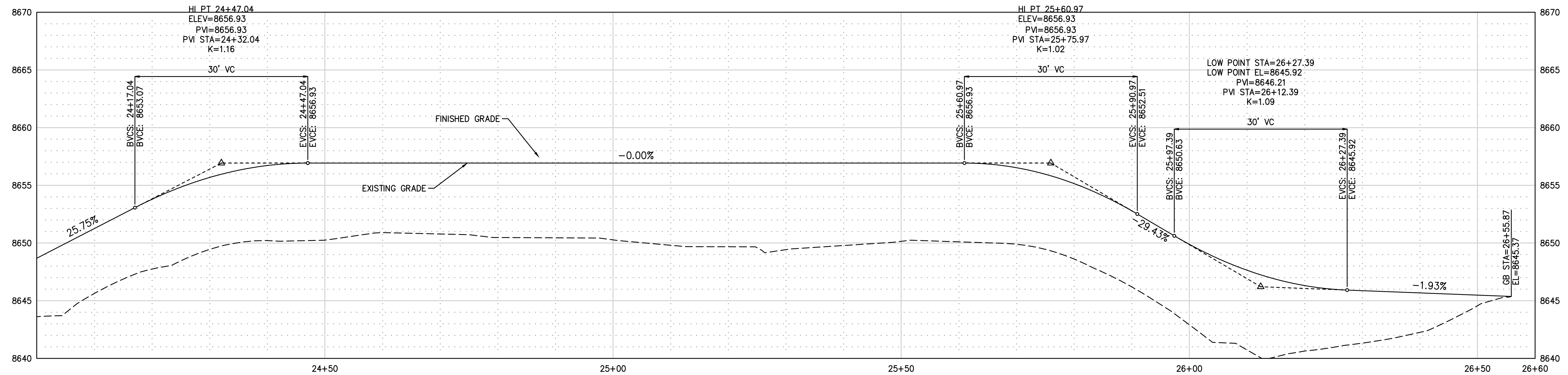

EAST PEDESTRIAN PATH PLAN & PROFILE

REV	DATE	DESCRIPTION	BY

BUCKHORN
ENGINEERING
222 South Park Avenue
Montrose, Colorado 81401
970-249-6828

GENESEE PROPERTIES, INC.
SOCIETY TURN PARCEL PD / PRELIMINARY PLAN
EAST PEDESTRIAN PATH PLAN & PROFILE
STA 24+00 TO 26+49 (END)

PROJECT	2021-055-CIV
DATE	09/23/2022
DRAFTER	DDC
CHECKED	DCQ

PRELIMINARY
NOT FOR CONSTRUCTION



G:\22174614-01 - Society Turn Parcel\65CAD\Civil\Drawings\Final\Subdiv\Plan\SHF-PP-East.dwg PLOT DATE: 2022-09-27 10:08 USER: chamnack

G:\22174614-01 - Society Turn Parcel\B5CAD\Civil\DWG3-Prelim\Subdiv\Plan\Pedestrian Bridge Plans.dwg PLOT DATE: 2022-09-27 10:37 SAVED DATE: 2022-09-23 11:35 USER: chamack

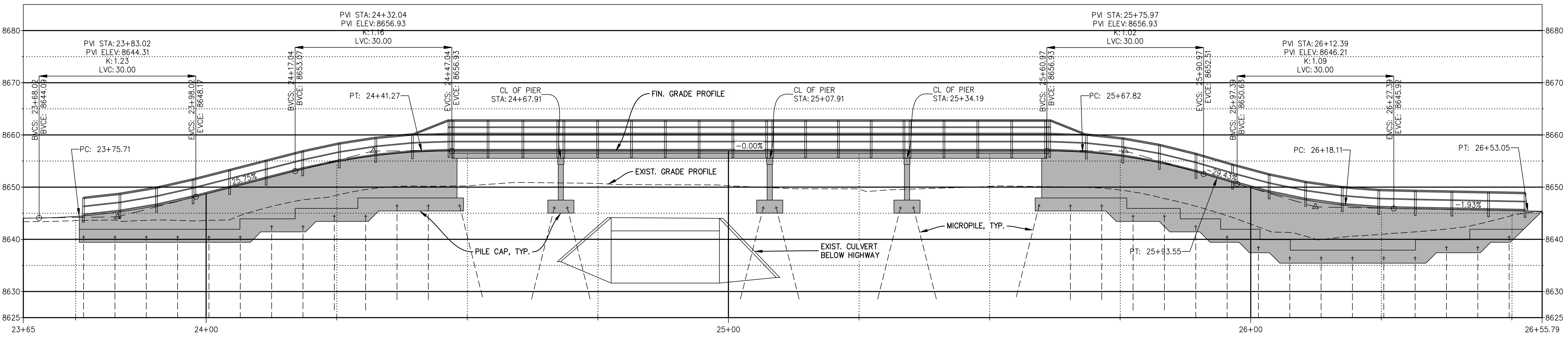
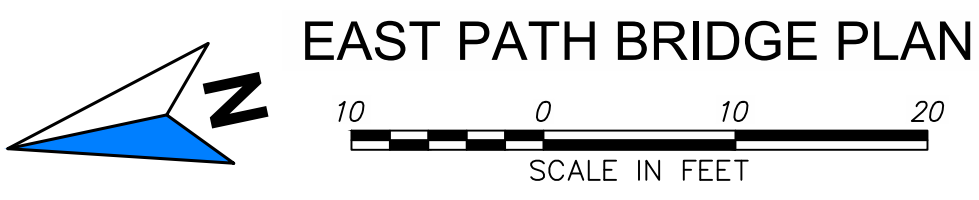
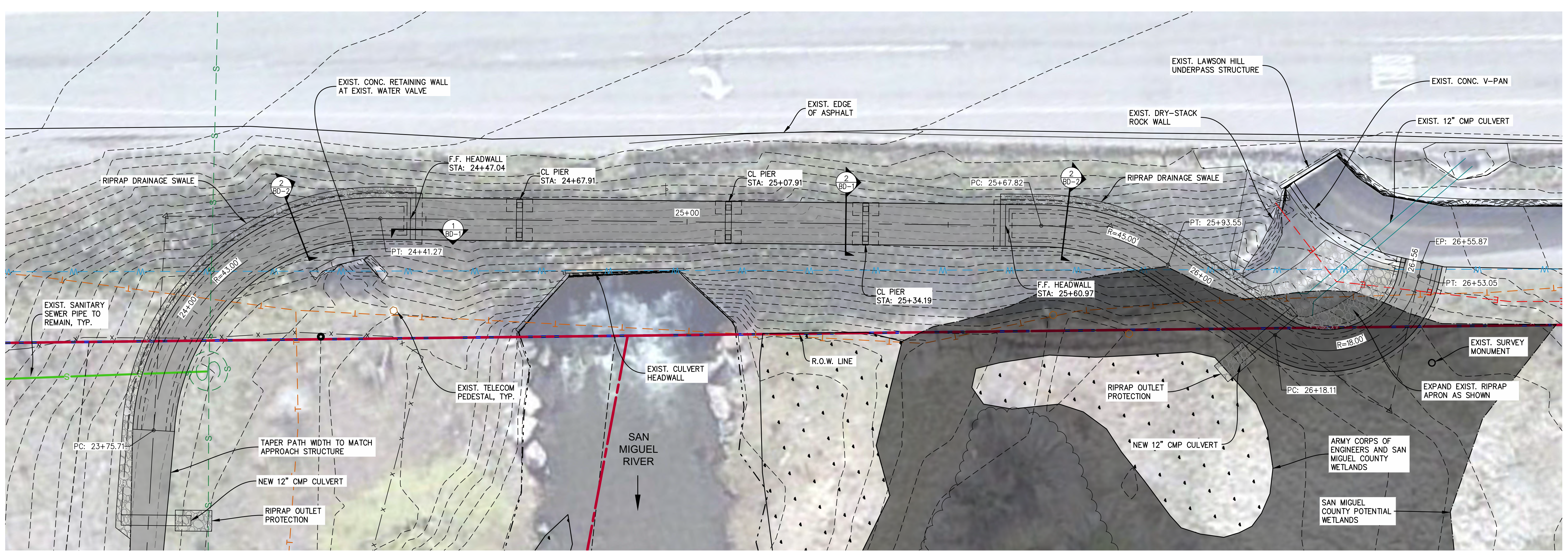

PRELIMINARY
 NOT FOR CONSTRUCTION



REV	DATE	DESCRIPTION	BY

BUCKHORN ENGINEERING
 222 South Park Avenue
 Montrose, Colorado 81401
 970-249-6828

GENESEE PROPERTIES, INC.
 SOCIETY TURN PARCEL PD / PRELIMINARY PLAN
 EAST PATH BRIDGE PLAN AND PROFILE

PROJECT	2021-055-CIV
DATE	09/23/2022
DRAFTER	CB
CHECKED	DCQ
BUCKHORN ENGINEERING	
SHEET	
B-1	
67 OF 73	

G:\22\74614-01 - Society Turn Parcel\B5CAD\Civil\Drawings\Freim Subdiv Plan\Pedestrian Bridge Plans.dwg PLOT DATE: 2022-09-27 10:38 SAVED DATE: 2022-09-23 11:35 USER: chamrack

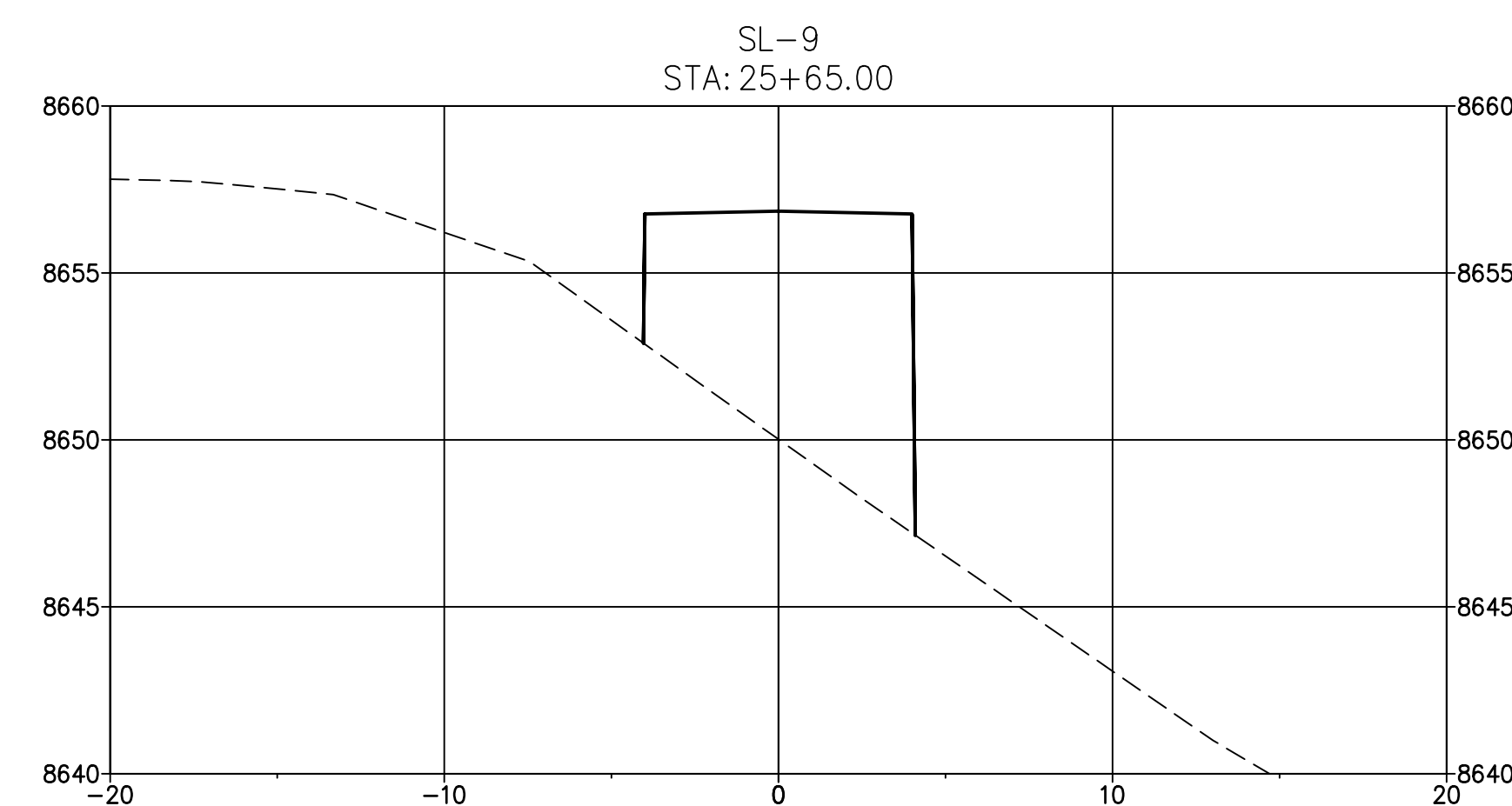
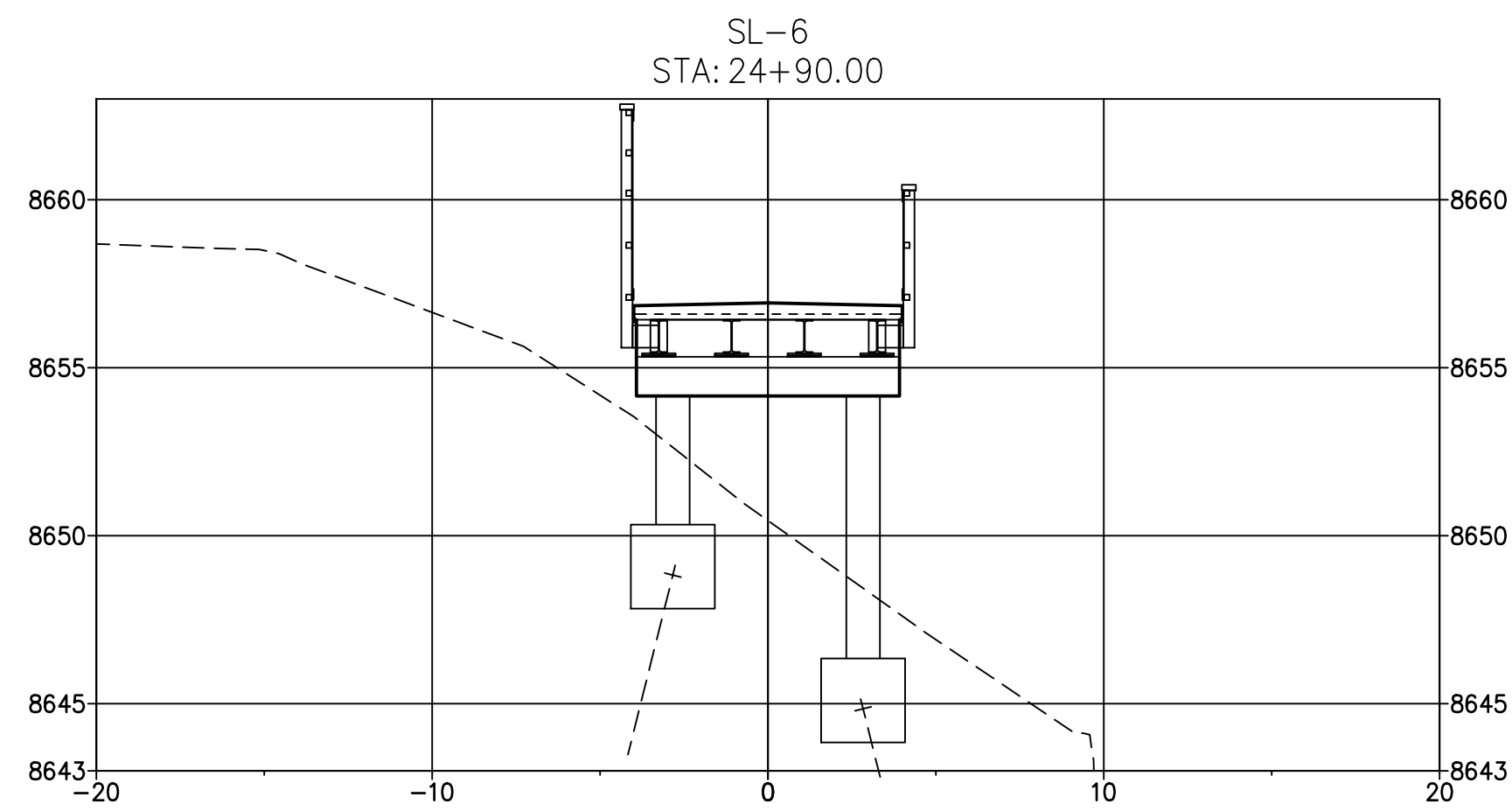
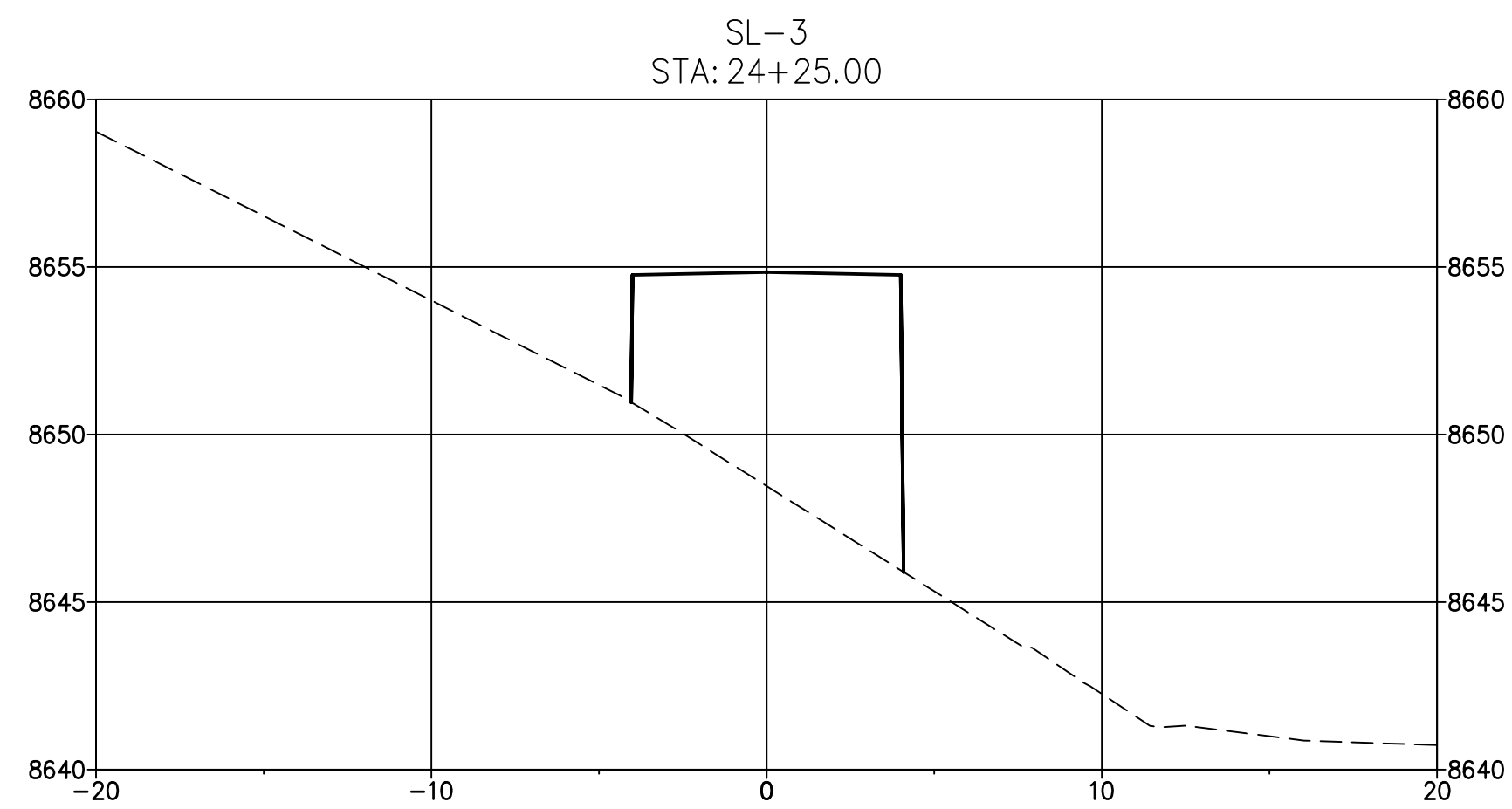
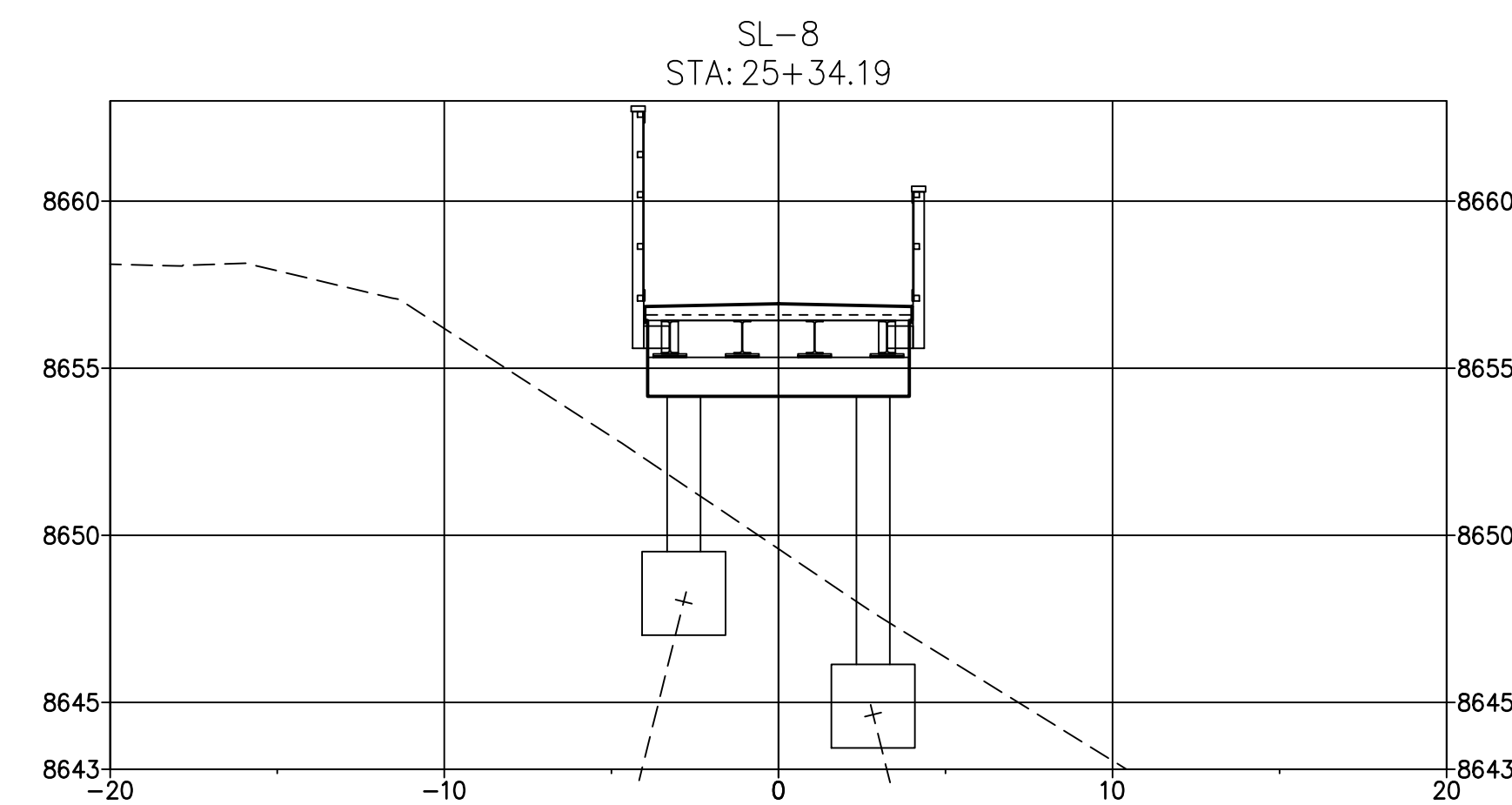
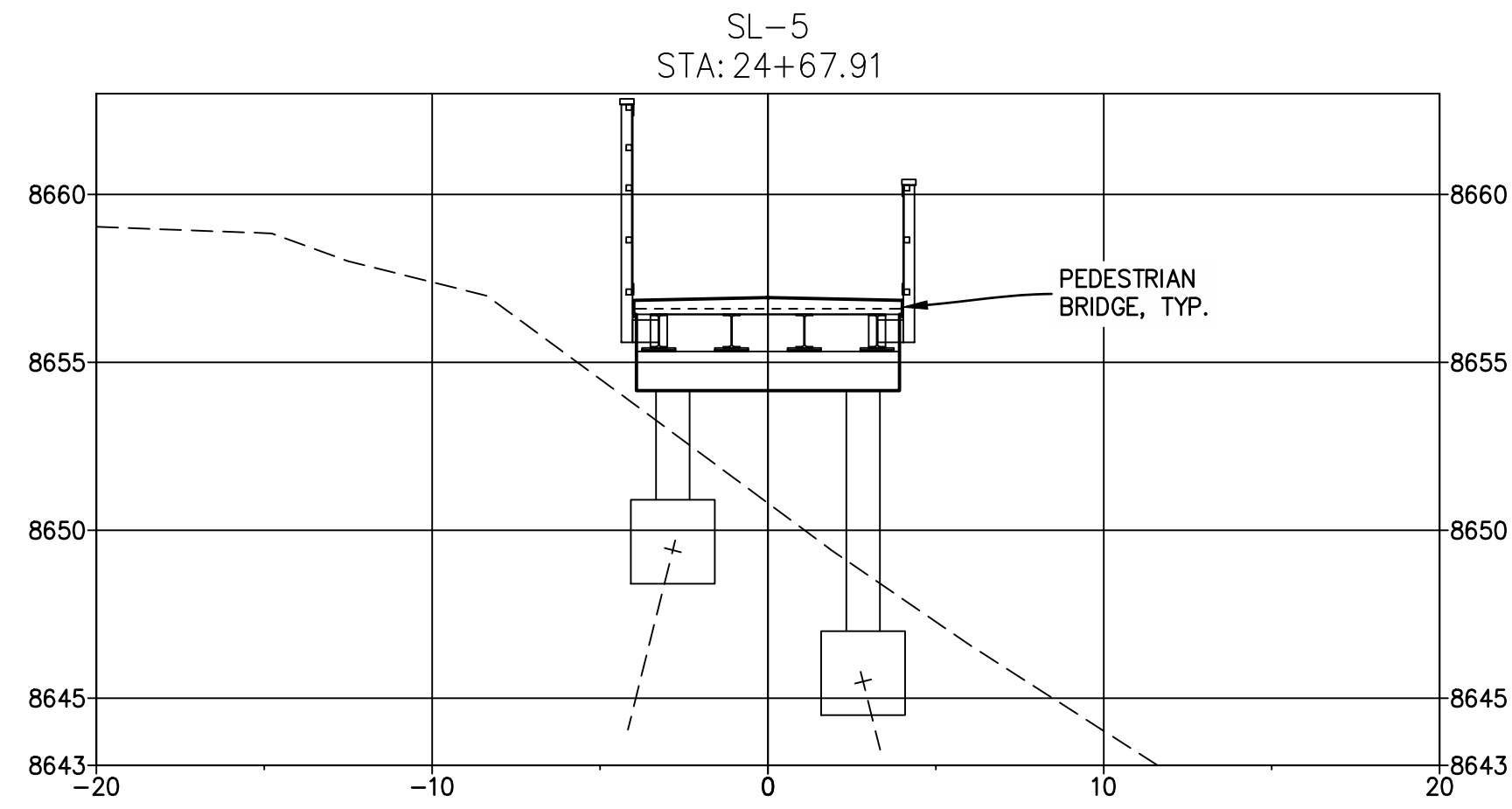
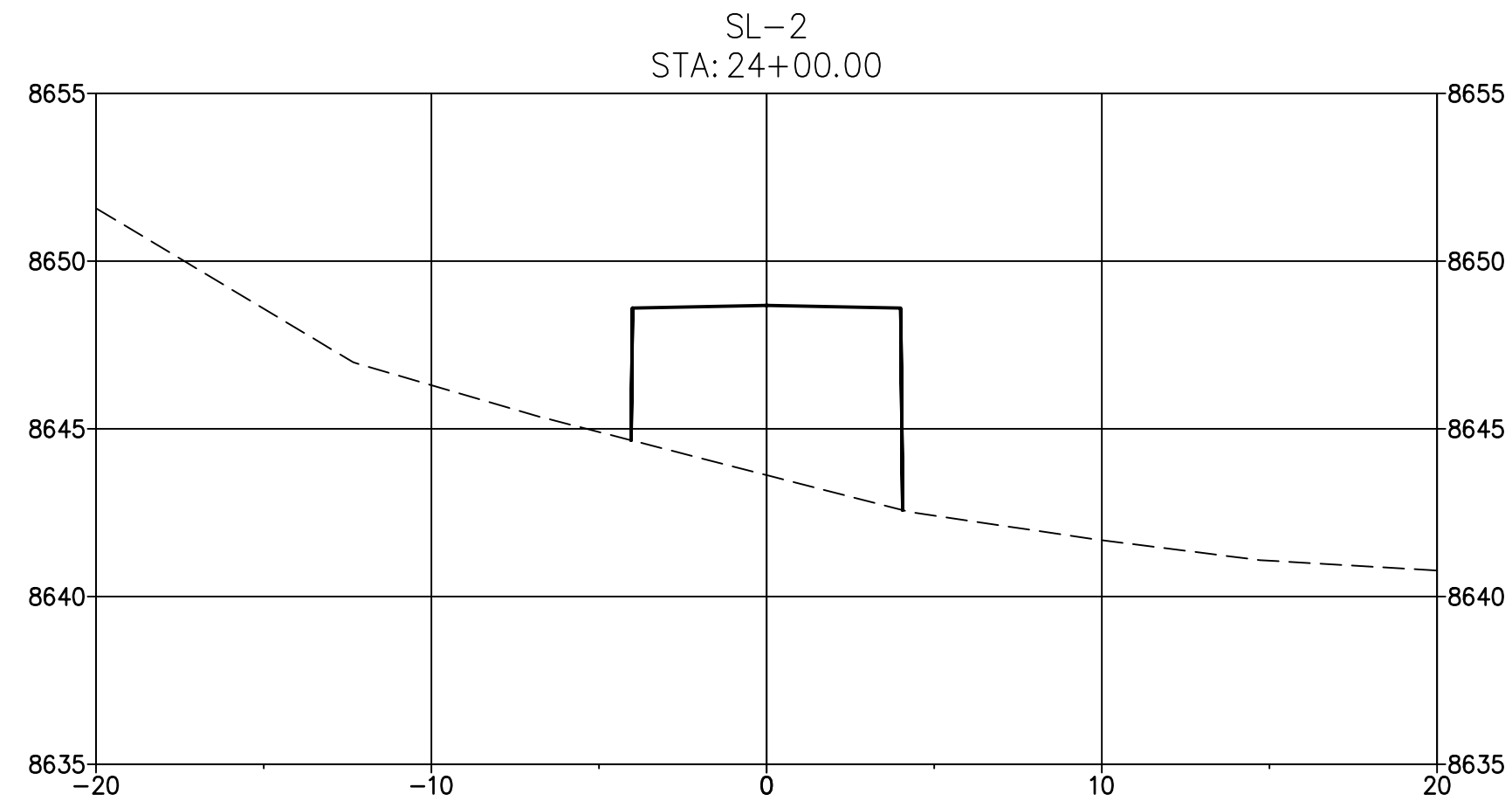
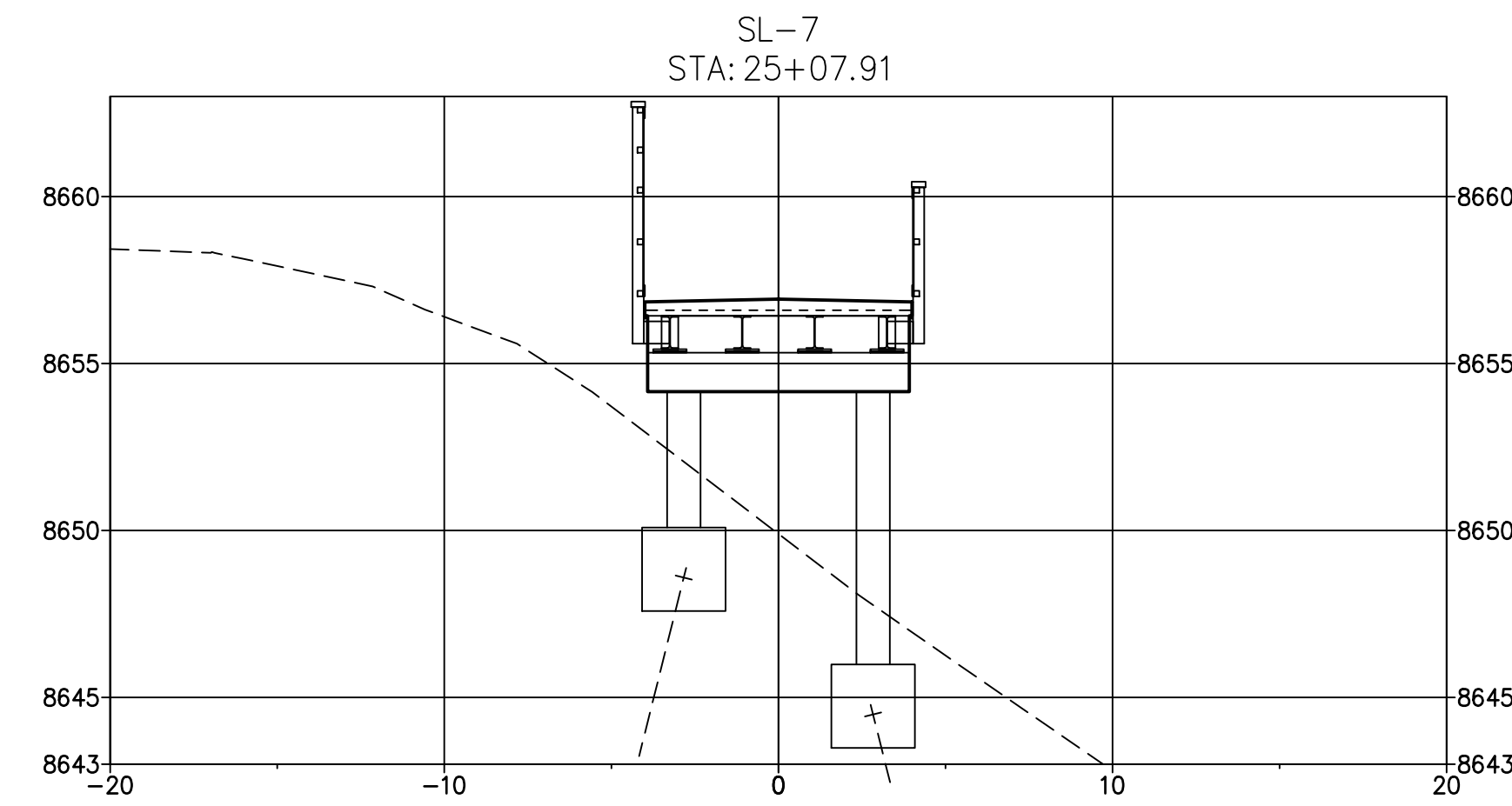
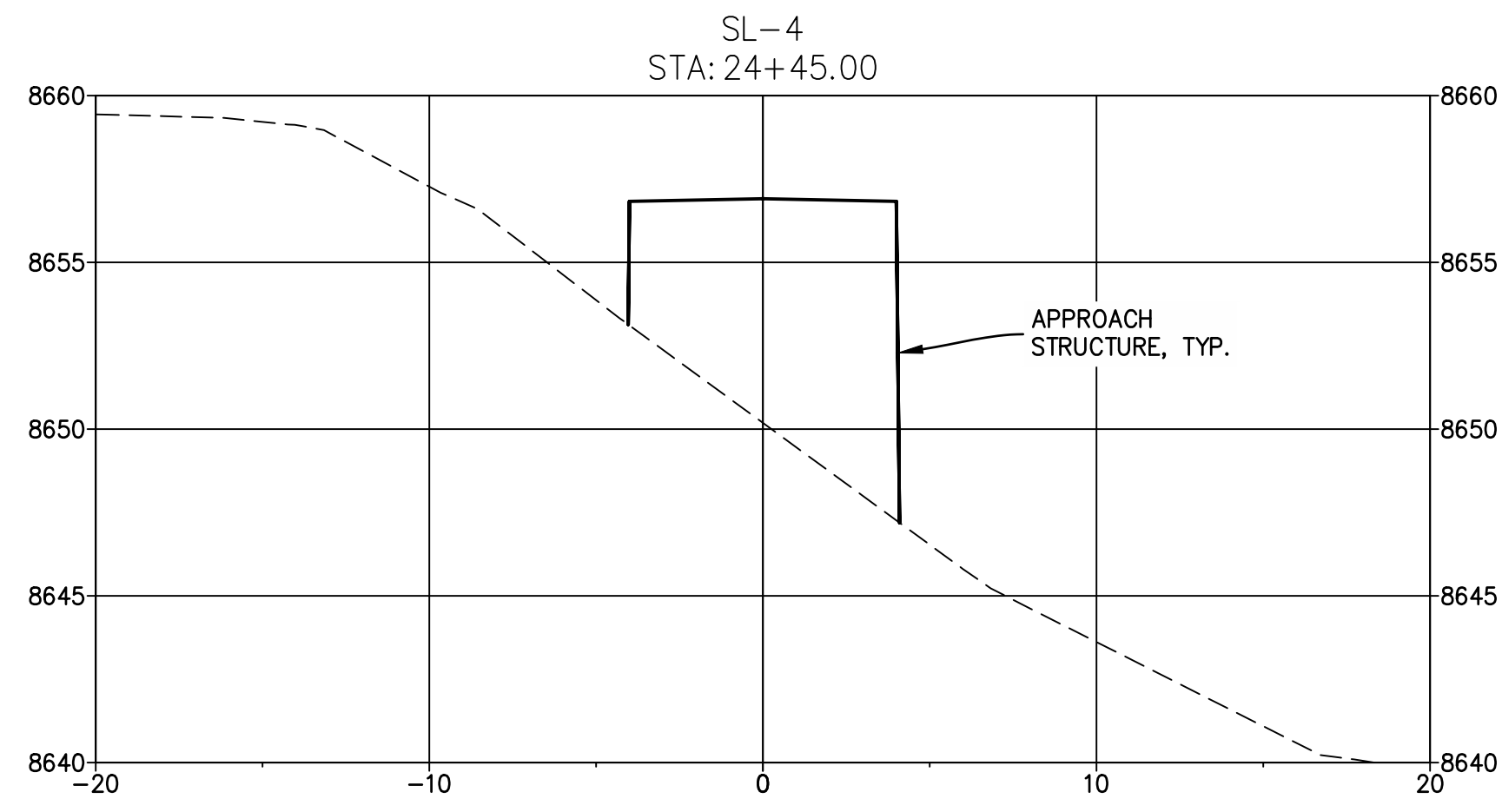
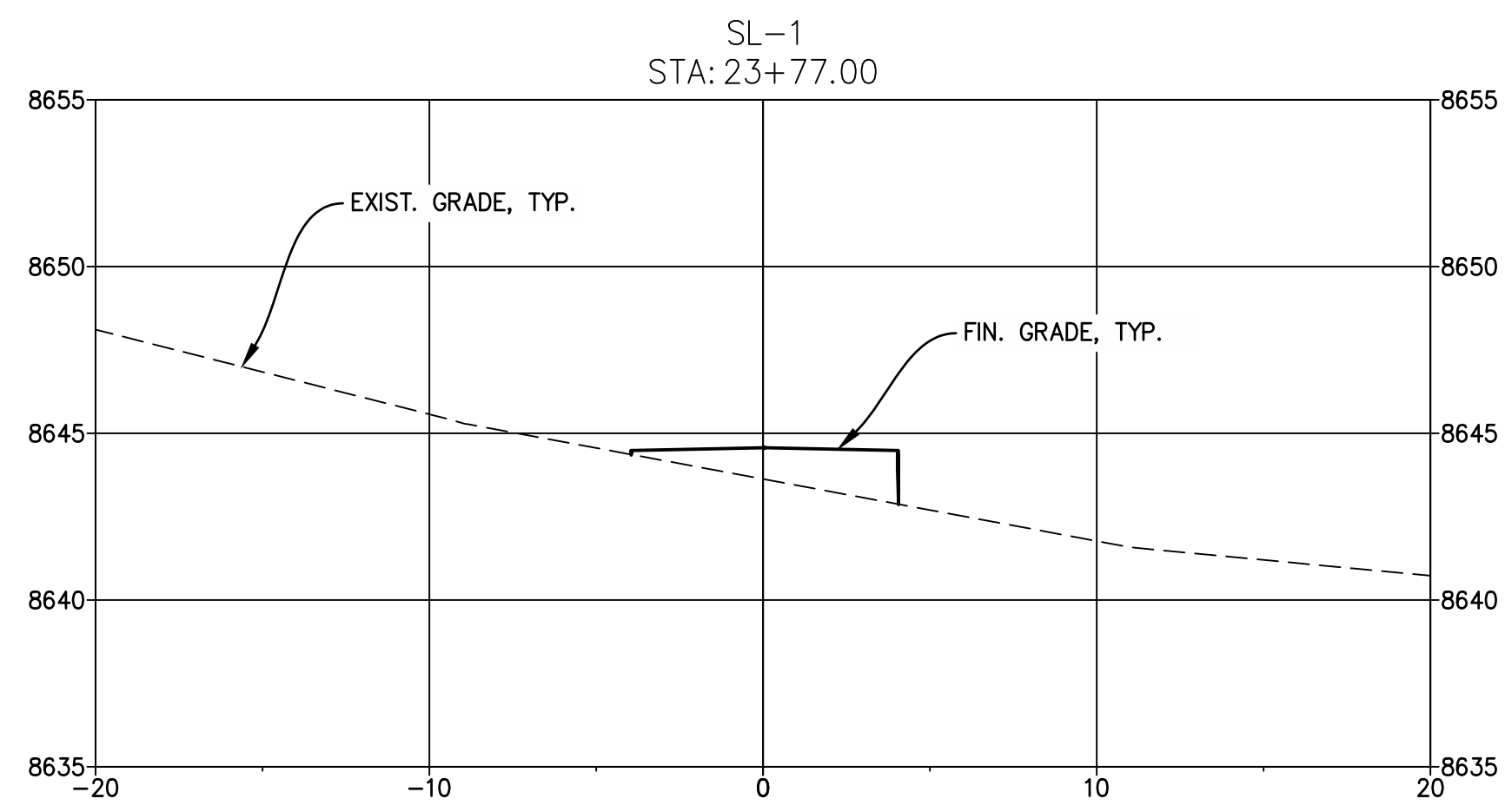

EAST PATH BRIDGE CROSS SECTIONS



REV	DATE	DESCRIPTION	BY

BUCKHORN
ENGINEERING
222 South Park Avenue
Montrose, Colorado 81401
970-249-6828

GENESEE PROPERTIES, INC.
SOCIETY TURN PARCEL PD / PRELIMINARY PLAN
EAST PATH BRIDGE X-SECTIONS

PROJECT 2021-055-CIV
DATE 09/23/2022
DRAFTER CB
CHECKED DCQ
BUCKHORN ENGINEERING

SHEET
B-2
68 OF 73

PRELIMINARY
NOT FOR CONSTRUCTION



G:\22\74614-01 - Society Turn Parcel\65CAD\Civil\DWG3-Prelim\Subdiv\Plan\Pedestrian Bridge Plans.dwg PLOT DATE: 2022-09-27 10:38 SAVED DATE: 2022-09-23 11:35 USER: chamrack

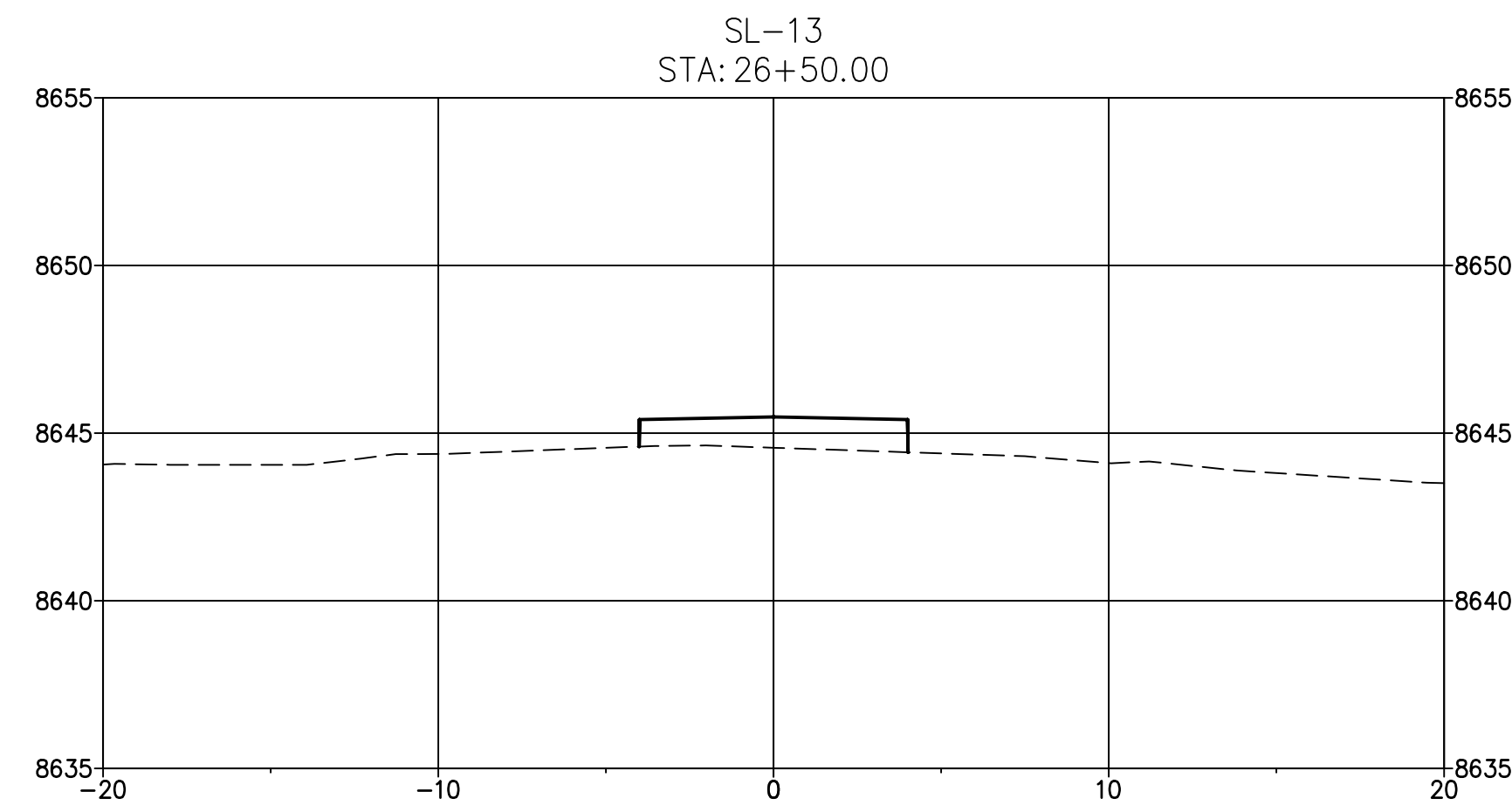
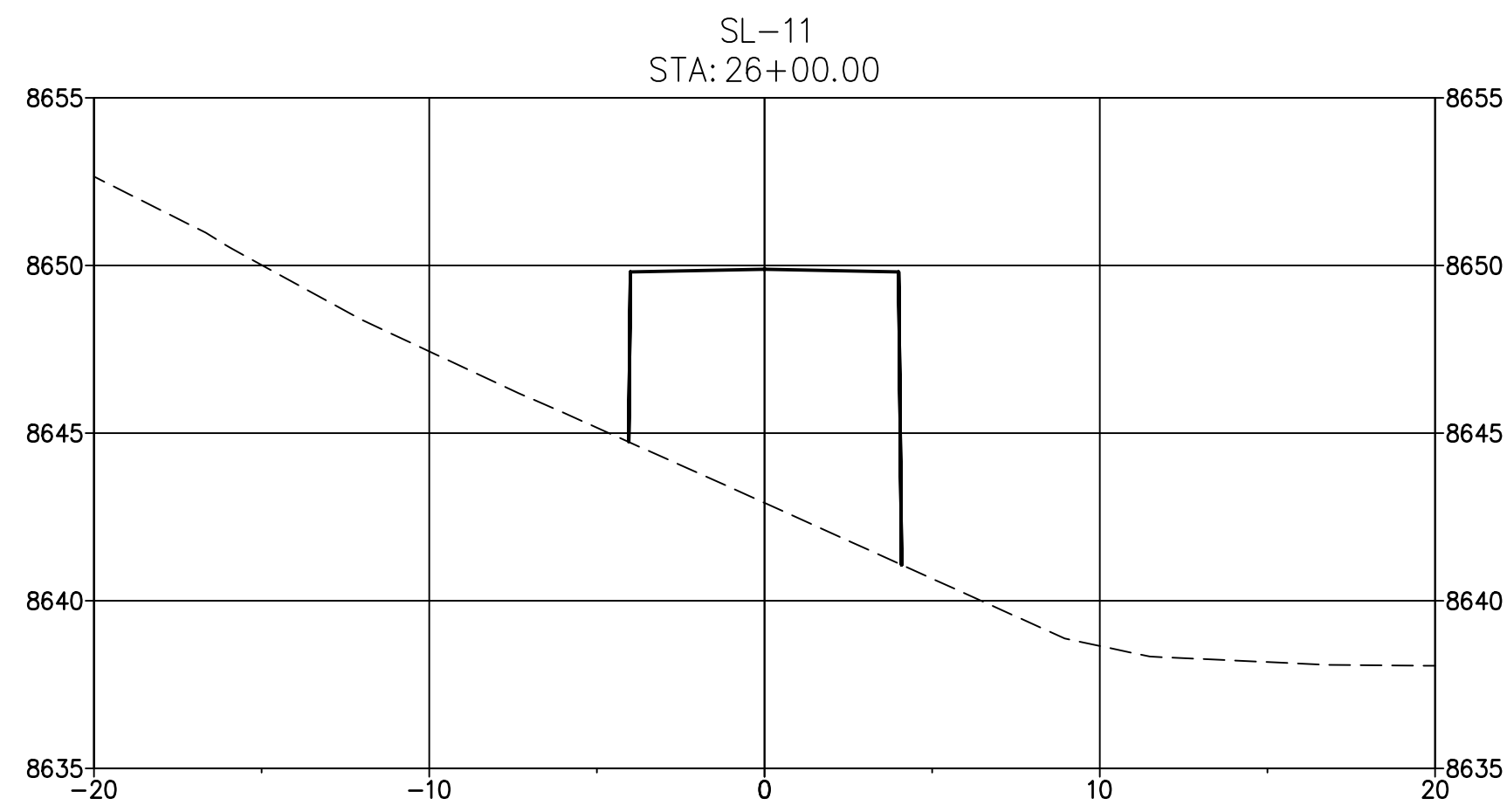
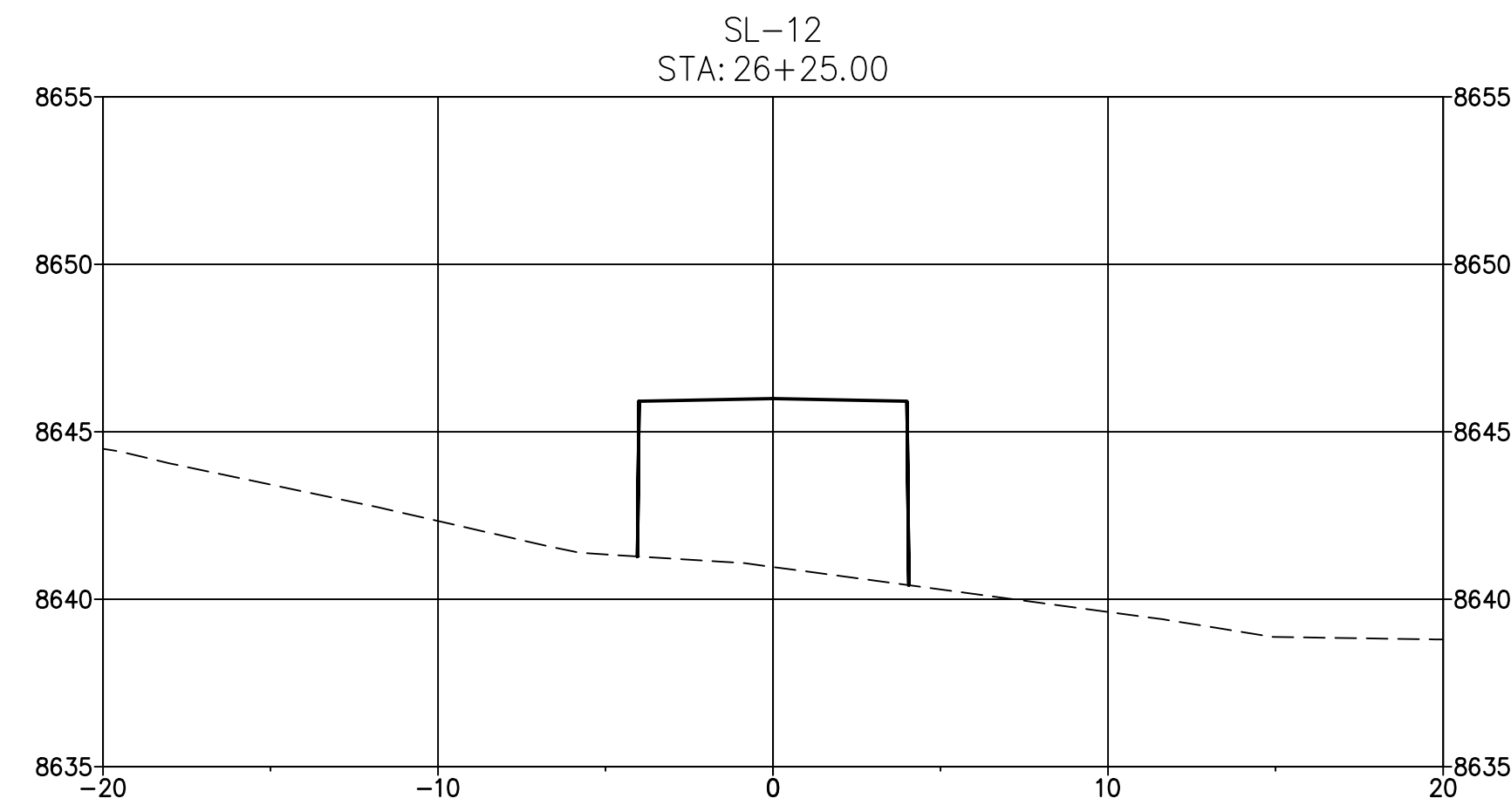
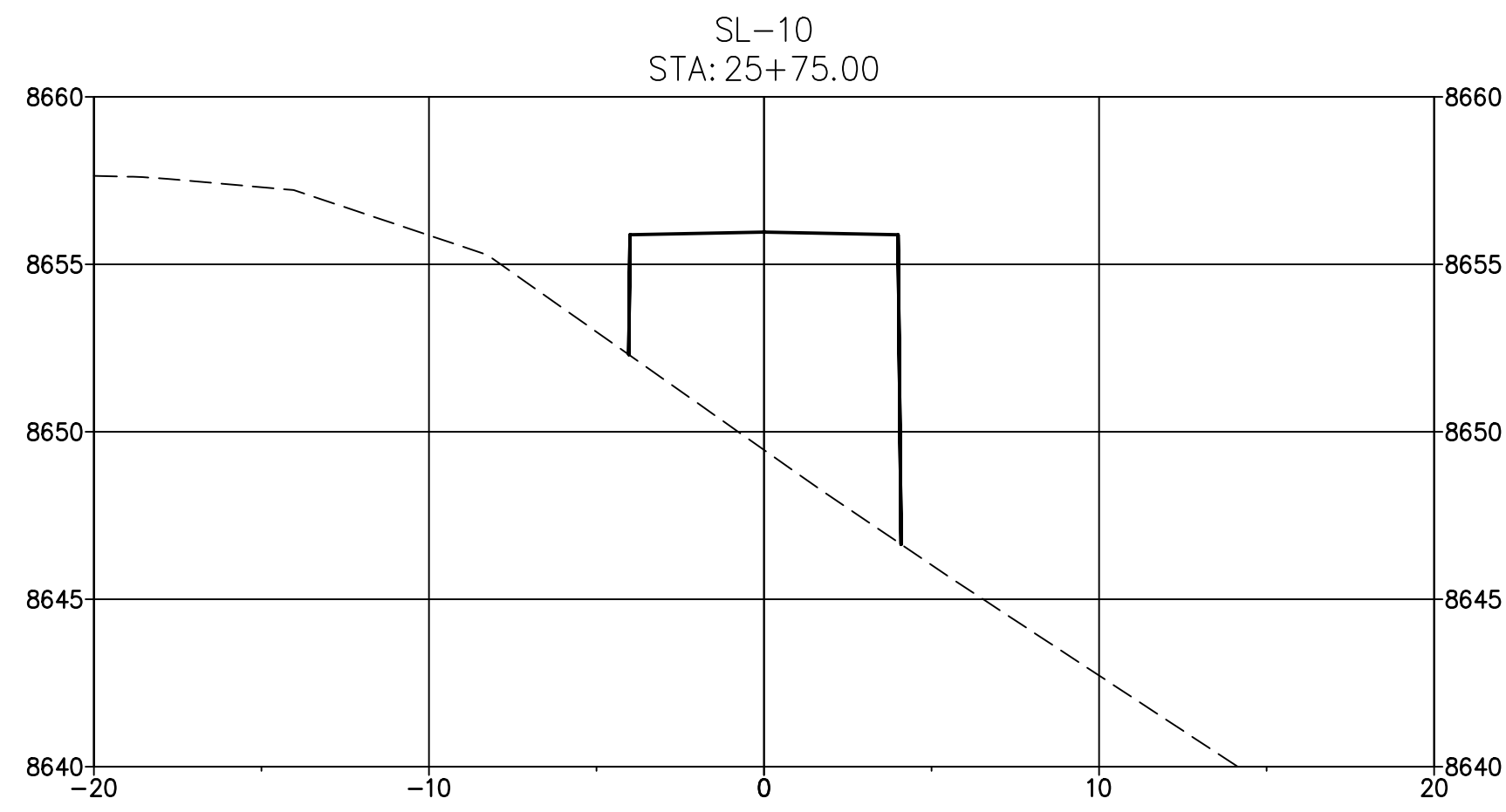

EAST PATH BRIDGE CROSS SECTIONS



REV	DATE	DESCRIPTION	BY

BUCKHORN
ENGINEERING
222 South Park Avenue
Montrose, Colorado 81401
970-249-6828

GENESEE PROPERTIES, INC.
SOCIETY TURN PARCEL PD / PRELIMINARY PLAN
EAST PATH BRIDGE X-SECTIONS

PROJECT	2021-055-CIV
DATE	09/23/2022
DRAFTER	CB
CHECKED	DCQ
BUCKHORN ENGINEERING	

SHEET
B-3
69 OF 73

PRELIMINARY
NOT FOR CONSTRUCTION



G:\22\74614-01 - Society Turn Parcel\65CAD\Civil\Drawings-Prelim\Subdiv\Plan\Bridge Sections and Details.dwg - PLOT DATE 2022-09-27 10:38 SAVED DATE 2022-09-23 11:36 USER: chammack

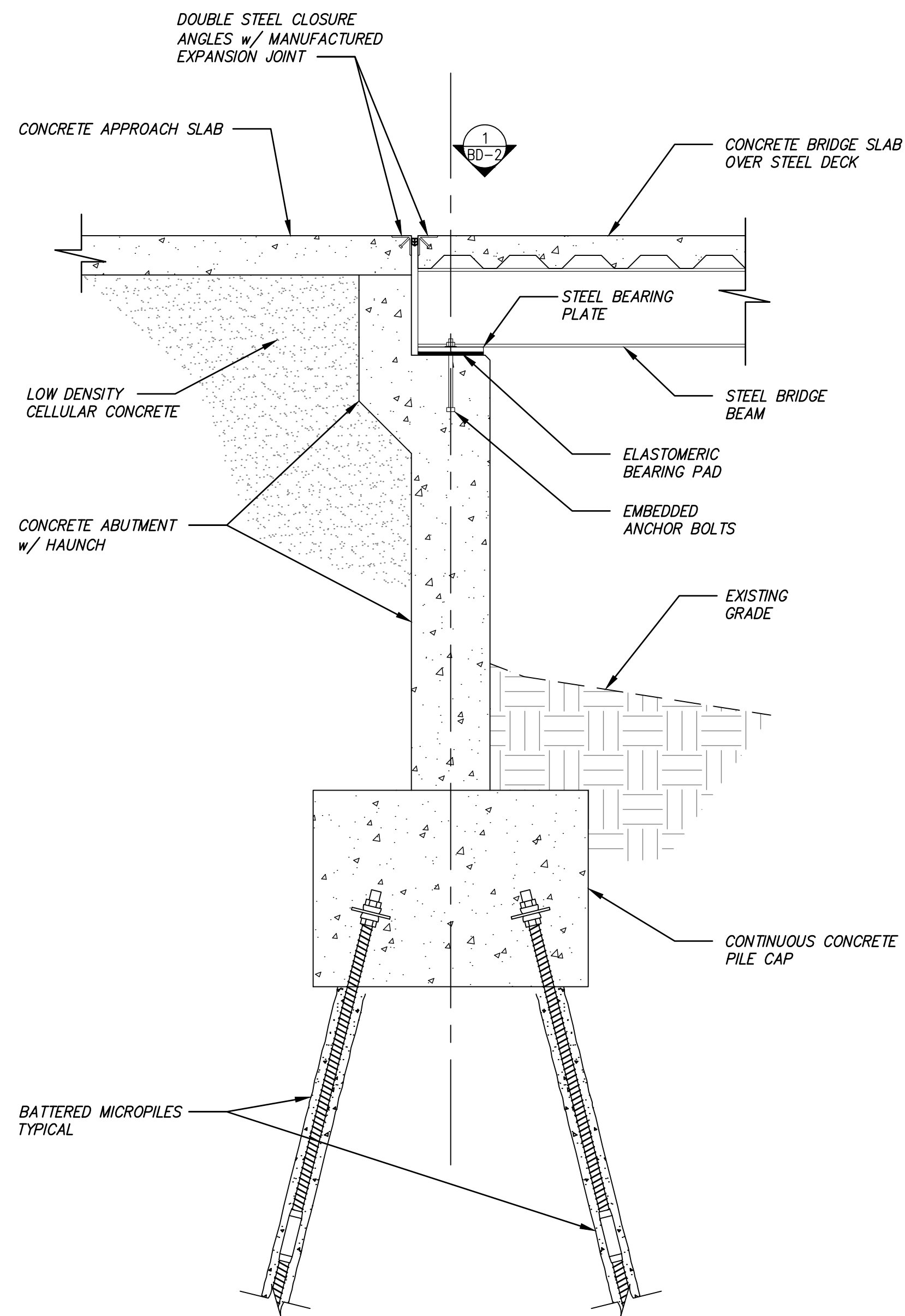

1 TYPICAL ABUTMENT SECTION
BD-1 NTS

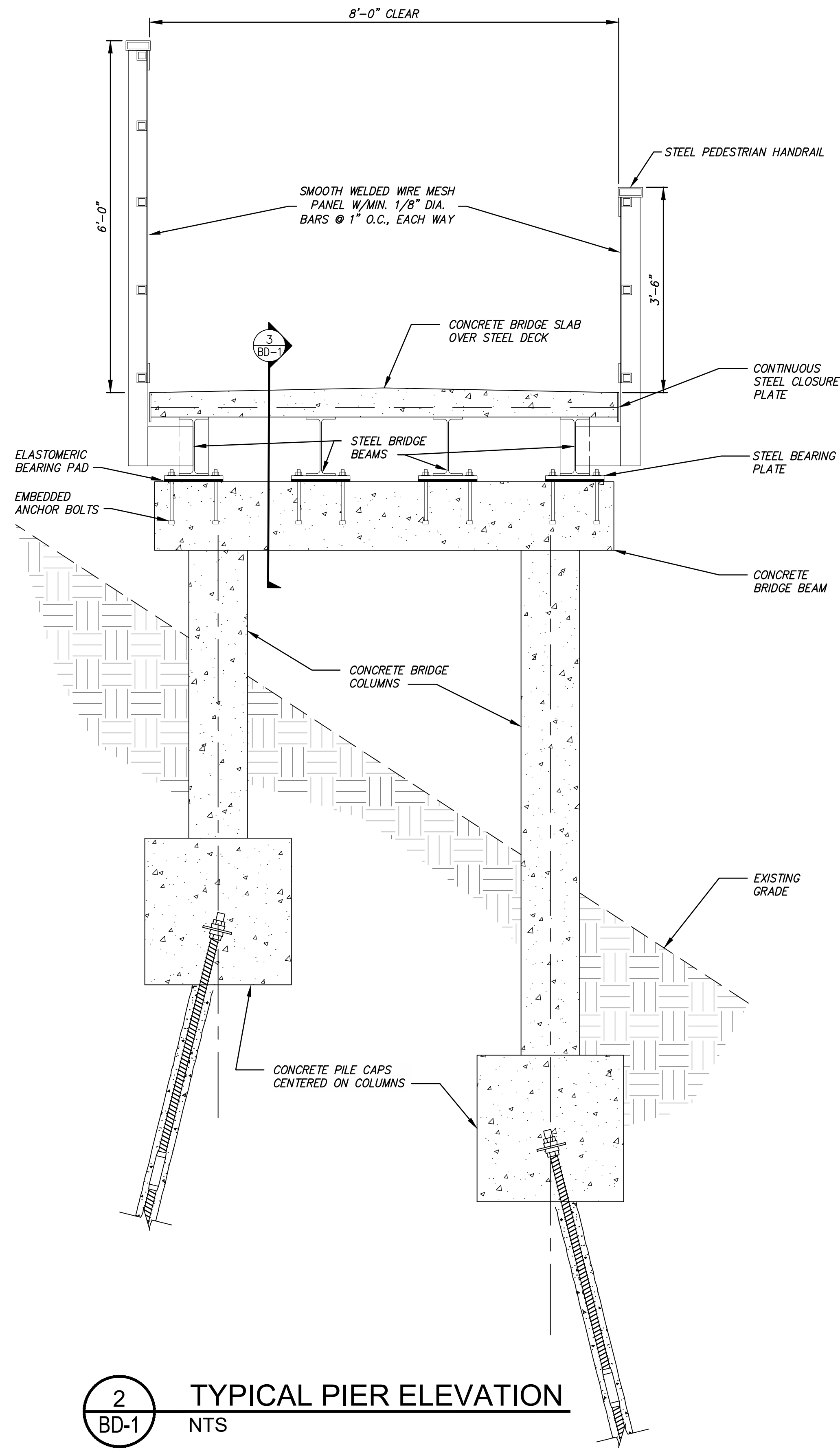

2 TYPICAL PIER ELEVATION
BD-1 NTS

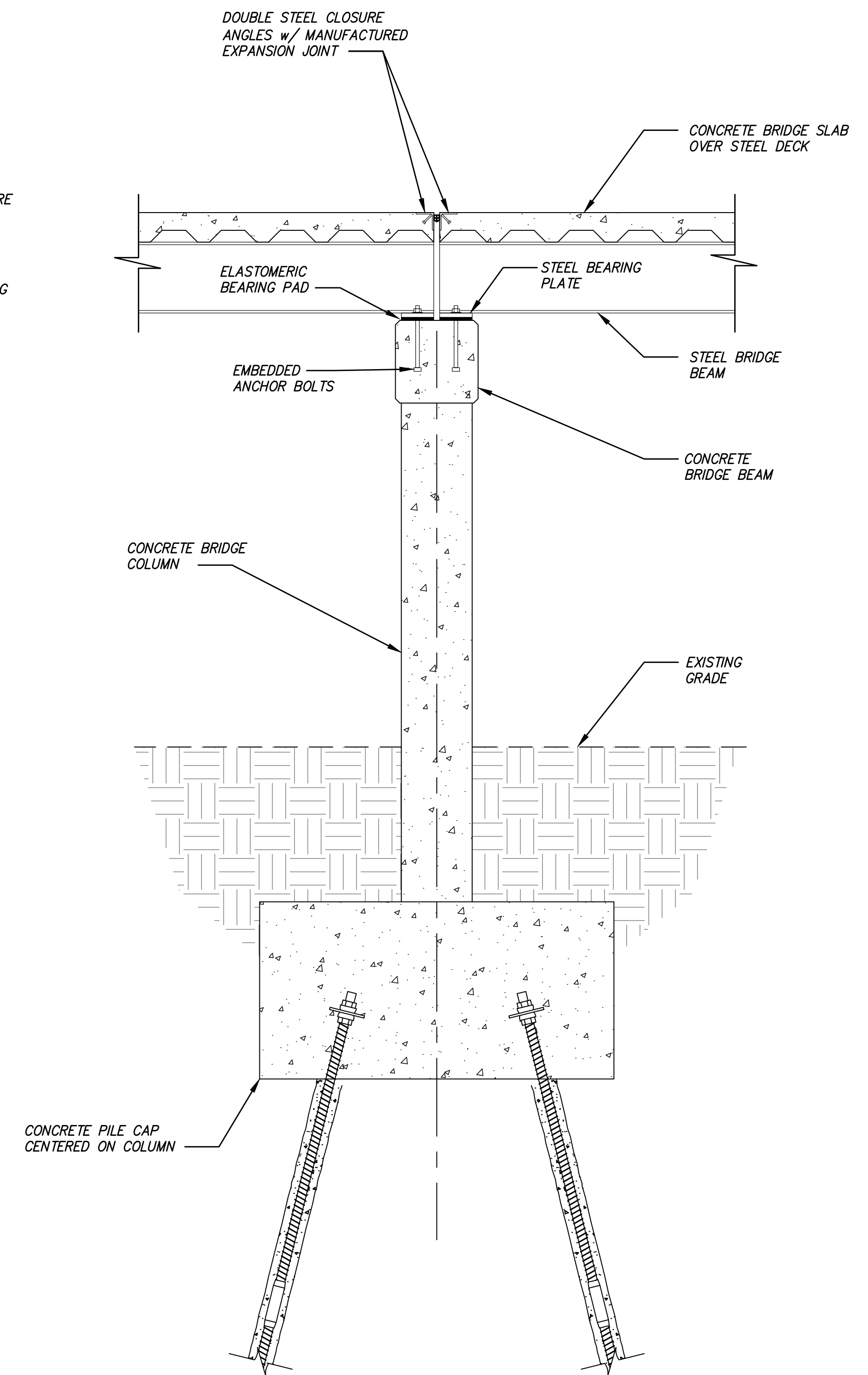

3 TYPICAL PIER SECTION
BD-1 NTS

PRELIMINARY
NOT FOR CONSTRUCTION



REV	DATE	DESCRIPTION	BY

BUCKHORN
ENGINEERING
222 South Park Avenue
Montrose, Colorado 81401
970-249-6828

GENESEE PROPERTIES, INC.
SOCIETY TURN PARCEL PD / PRELIMINARY PLAN
EAST PATH BRIDGE SECTIONS AND DETAILS

PROJECT 2021-055-CIV
DATE 09/23/2022
DRAFTER JC
CHECKED DCQ
BUCKHORN ENGINEERING

SHEET
BD-1
70 OF 73

G:\22\74614-01 - Society Turn Parcel\65CAD\Civil\Drawings-Prelim\Subdiv Plan\Bridge Sections and Details.dwg PLOT DATE 2022-09-23 10:38 SAVED DATE 2022-09-23 11:36 USER: chammack

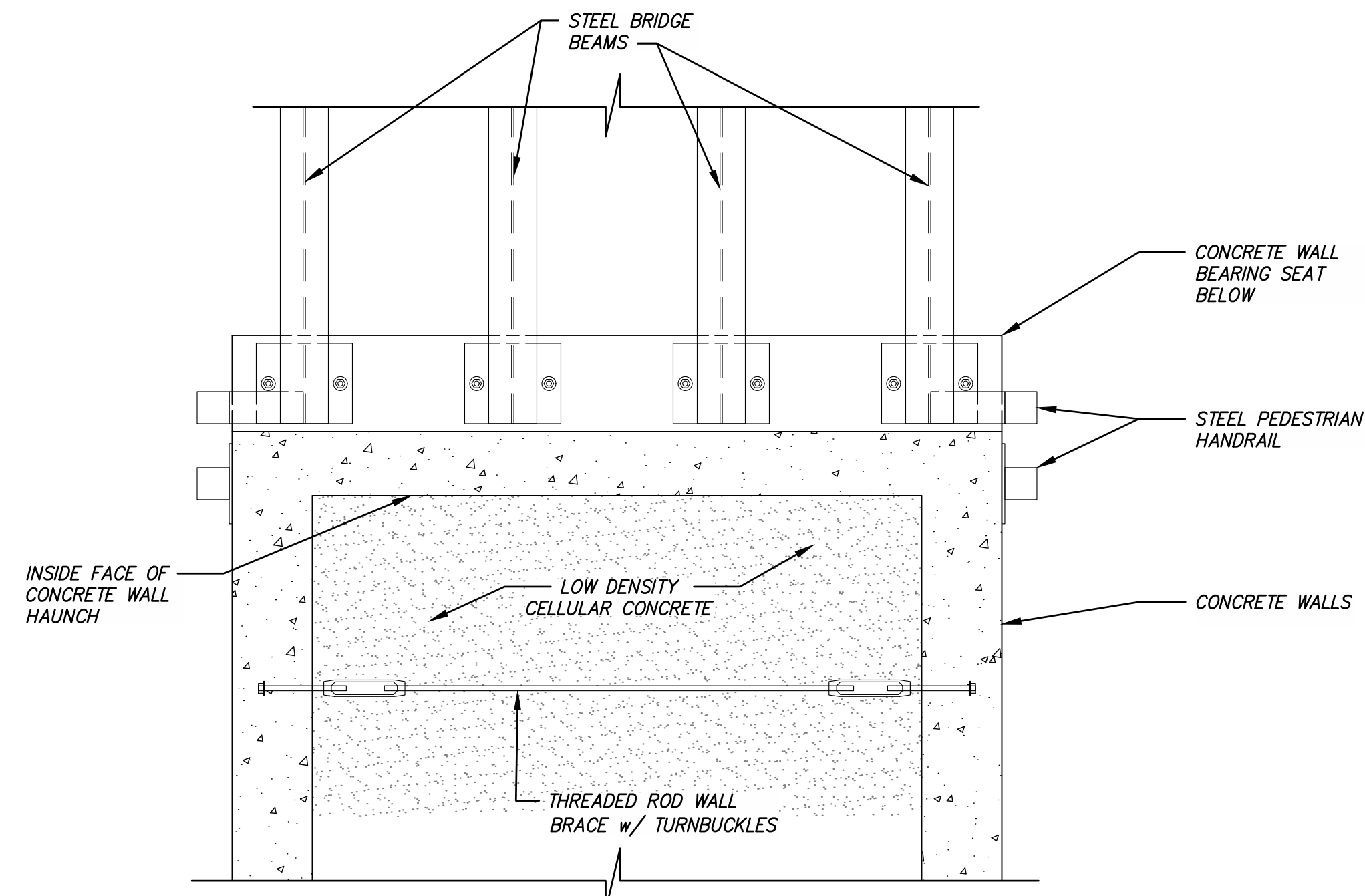

1
BD-2
TYPICAL ABUTMENT PLAN
NTS

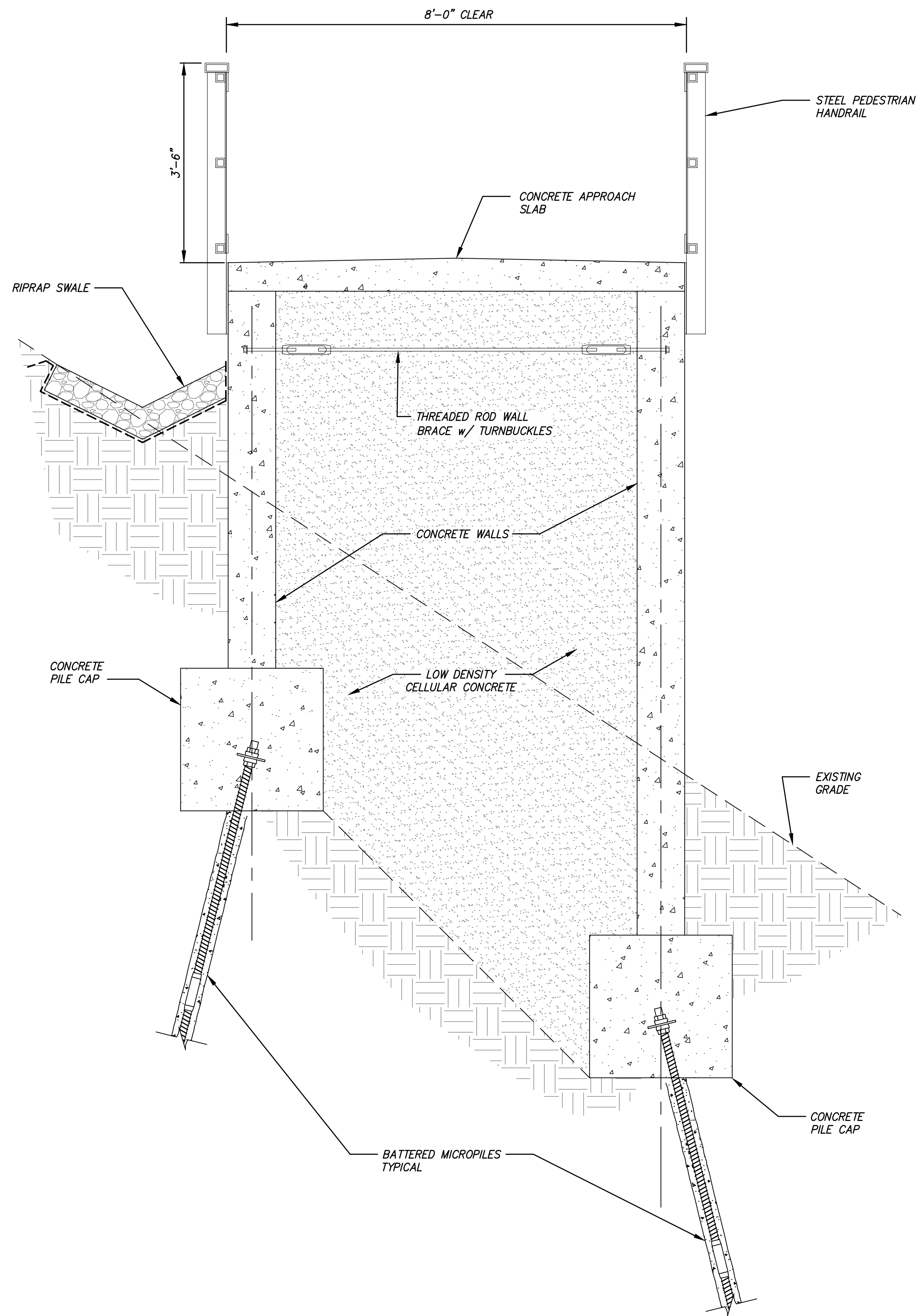

2
BD-2
TYPICAL APPROACH STRUCTURE SECTION
NTS

PRELIMINARY
NOT FOR CONSTRUCTION



REV	DATE	DESCRIPTION	BY

BUCKHORN
ENGINEERING
222 South Park Avenue
Montrose, Colorado 81401
970-249-6828

GENESEE PROPERTIES, INC.
SOCIETY TURN PARCEL PD / PRELIMINARY PLAN
EAST PATH BRIDGE SECTIONS AND DETAILS



PROJECT 2021-055-CIV
DATE 09/23/2022
DRAFTER JC
CHECKED DCQ
BUCKHORN ENGINEERING

SHEET
BD-2
71 OF 73

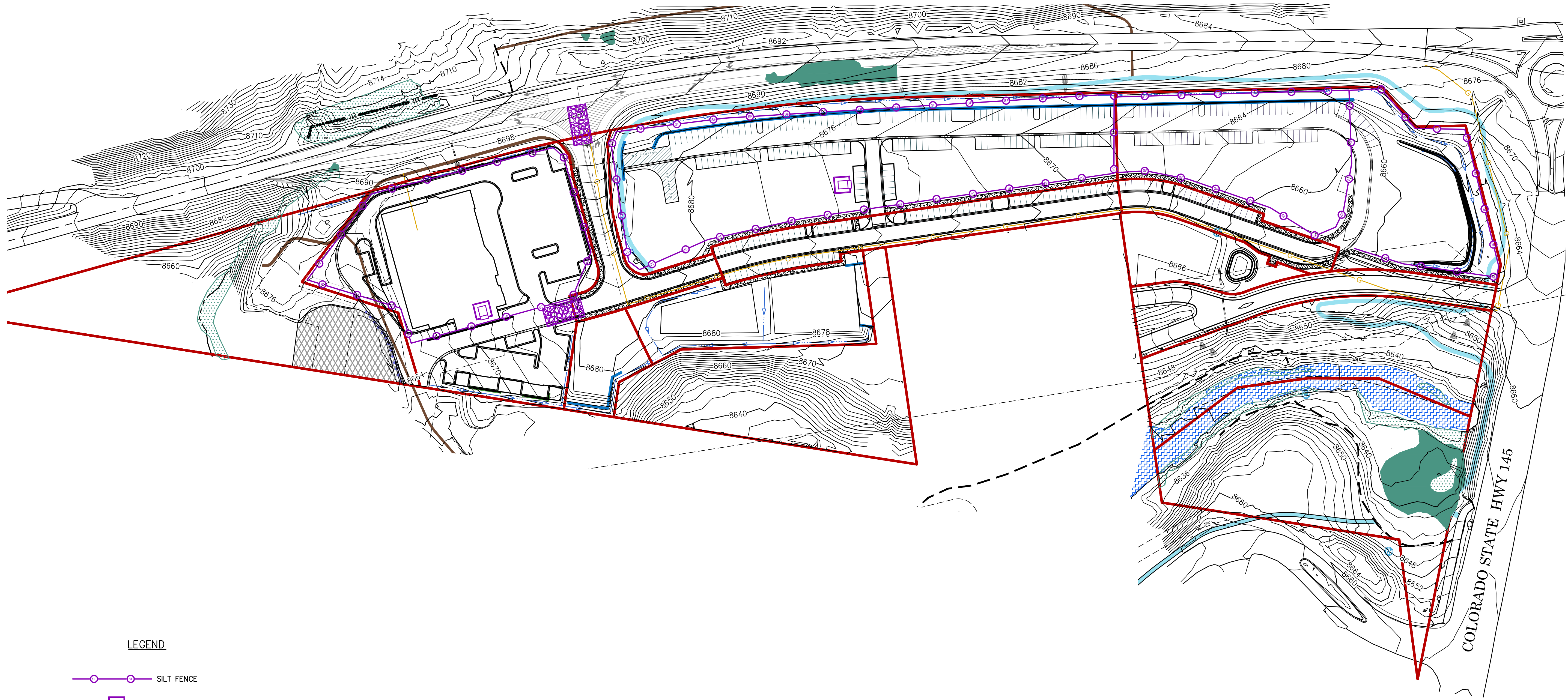
G:\22\74614-01 - Society Turn Parcel\65CAD\Civil\DWG3-Prelim\Subdiv\Plan\SHF-EROSION.dwg PLOT DATE: 2022-09-27 10:39 SAVED DATE: 2022-09-23 11:59 USER: chammack



LEGEND

-  SILT FENCE
-  CONCRETE WASHOUT
-  STABILIZED ENTRANCE

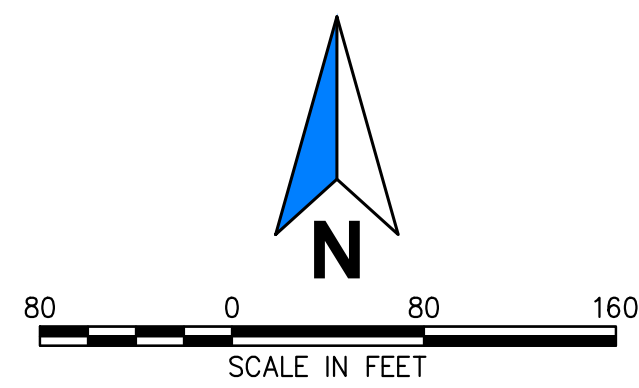

PRELIMINARY
FOR AGENCY REVIEW



REV	DATE	DESCRIPTION	BY

BUCKHORN
ENGINEERING
222 South Park Avenue
Montrose, Colorado 81401
970-249-6828

GENESSEE PROPERTIES, INC.
SOCIETY TURN PARCEL PD / PRELIMINARY PLAN
STORMWATER MANAGEMENT PLAN

PROJECT	2021-055-CIV
DATE	09/23/2022
DRAFTER	DDC
CHECKED	DCQ

SHEET
SW-1
72 OF 73

G:\22\74614-01 - Society Turn Parcel\65CAD\Civil\Drawings\Freim\Subdiv\Plan\SHF-EROSION.dwg PLOT DATE: 2022-09-23 11:59 USER: chammack

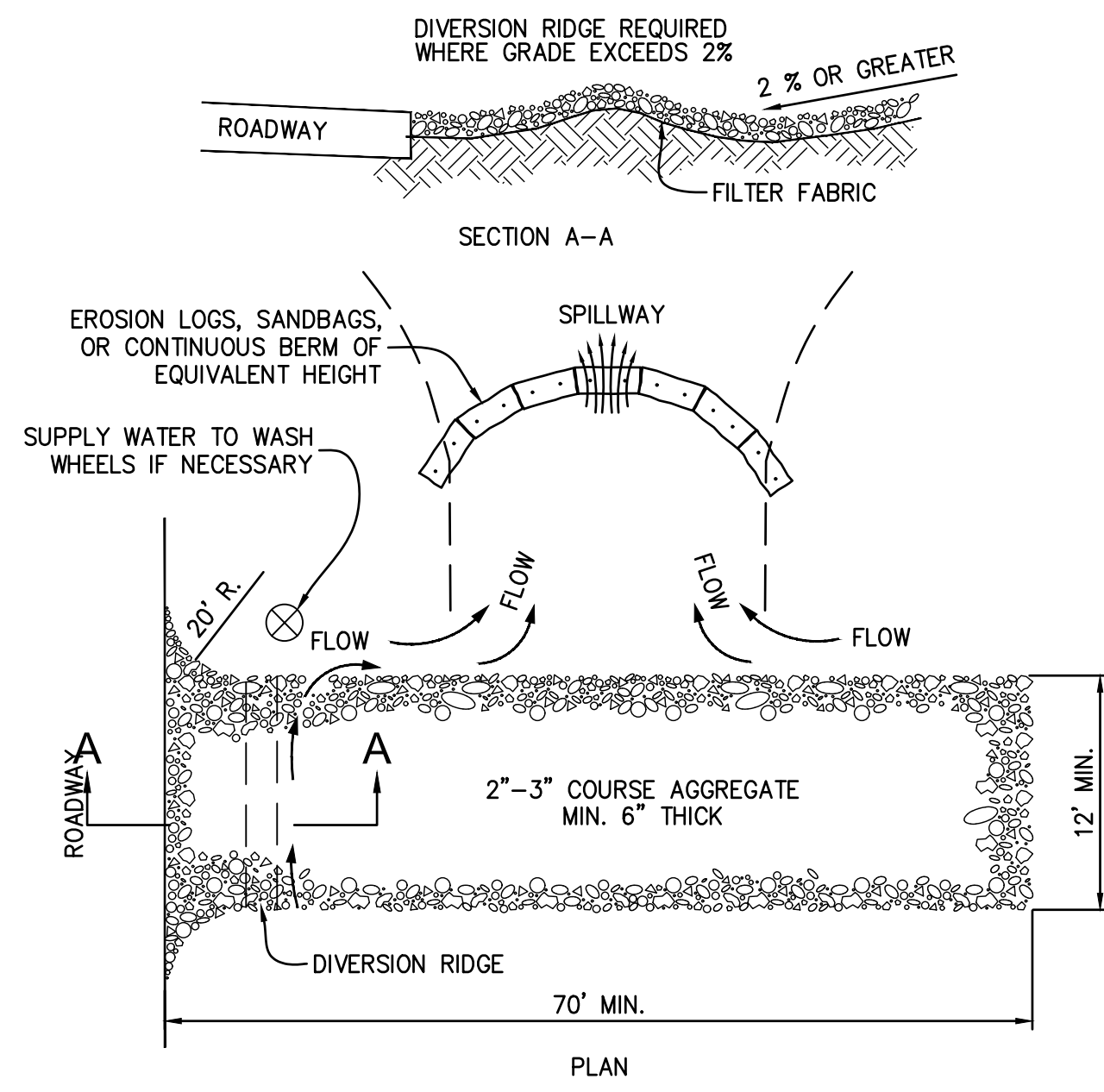

NOTES:

1. THE ENTRANCE SHALL BE MAINTAINED IN A CONDITION THAT WILL PREVENT TRACKING OR FLOWING OF SEDIMENT ONTO PUBLIC RIGHT-OF-WAYS. THIS MAY REQUIRE TOP DRESSING, REPAIR AND/OR CLEANOUT OF ANY MEASURES USED TO TRAP SEDIMENT.
2. WHEN NECESSARY, WHEELS SHALL BE CLEANED PRIOR TO ENTRANCE ONTO PUBLIC RIGHT-OF-WAY.
3. WHEN WASHING IS REQUIRED, IT SHALL BE DONE ON AN AREA STABILIZED WITH CRUSHED STONE THAT DRAINS INTO AN APPROVED SEDIMENT TRAP OR SEDIMENT BASIN.

STABILIZED CONSTRUCTION ENTERANCE

NTS
CONSTRUCT AT ALL CONSTRUCTION ACCESS POINTS TO PAVED ROADS

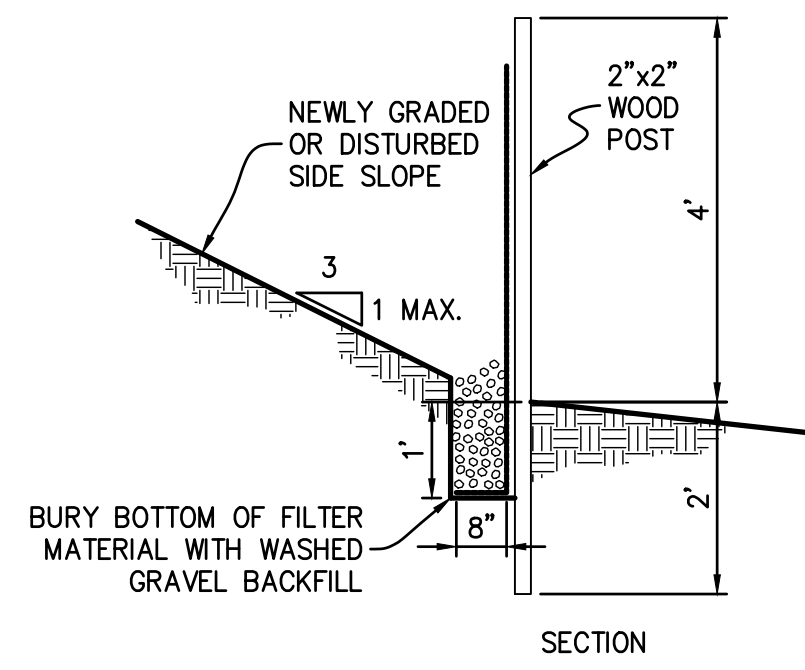
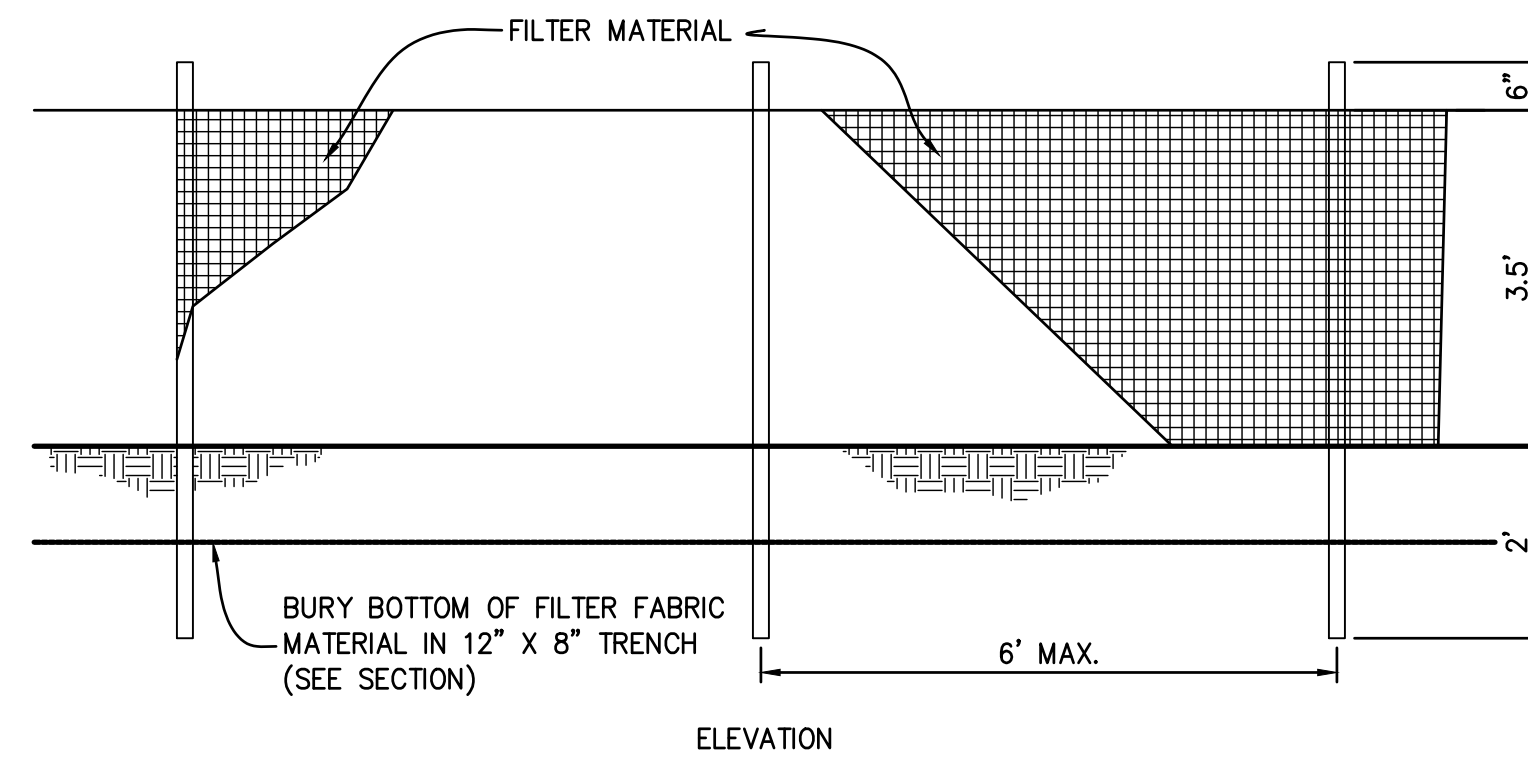

ELEVATION

SECTION

SILT FENCE NOTES:

1. FENCE SHALL NOT BE INSTALLED ON SLOPES STEEPER THAN 3:1.
2. JOINTS IN FILTER SHALL BE OVERLAPPED 6" AT POST.
3. USE STAPLES, WIRE RINGS, OR EQUIVALENT TO ATTACH TO WOOD POSTS.
4. INSPECT AND REPAIR FENCE AFTER EACH STORM EVENT AND REMOVE SEDIMENT WHEN NECESSARY. MAXIMUM RECOMMENDED STORAGE HEIGHT IS 12".
5. REMOVED SEDIMENT SHALL BE DEPOSITED TO AN AREA THAT WILL NOT CONTRIBUTE SEDIMENT OFF-SITE AND CAN BE PERMANENTLY STABILIZED.

SILT FENCE DETAIL

NTS

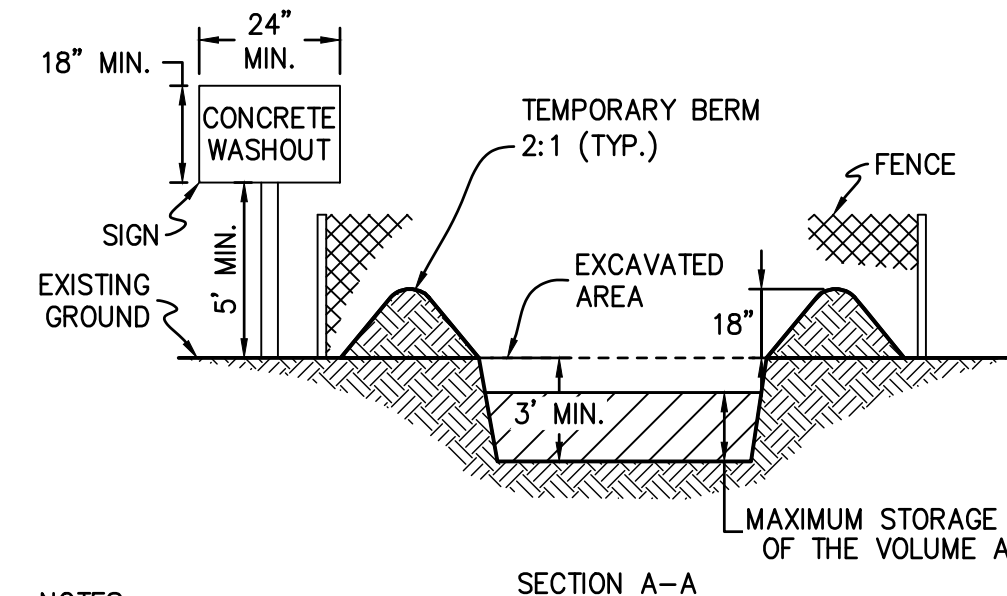
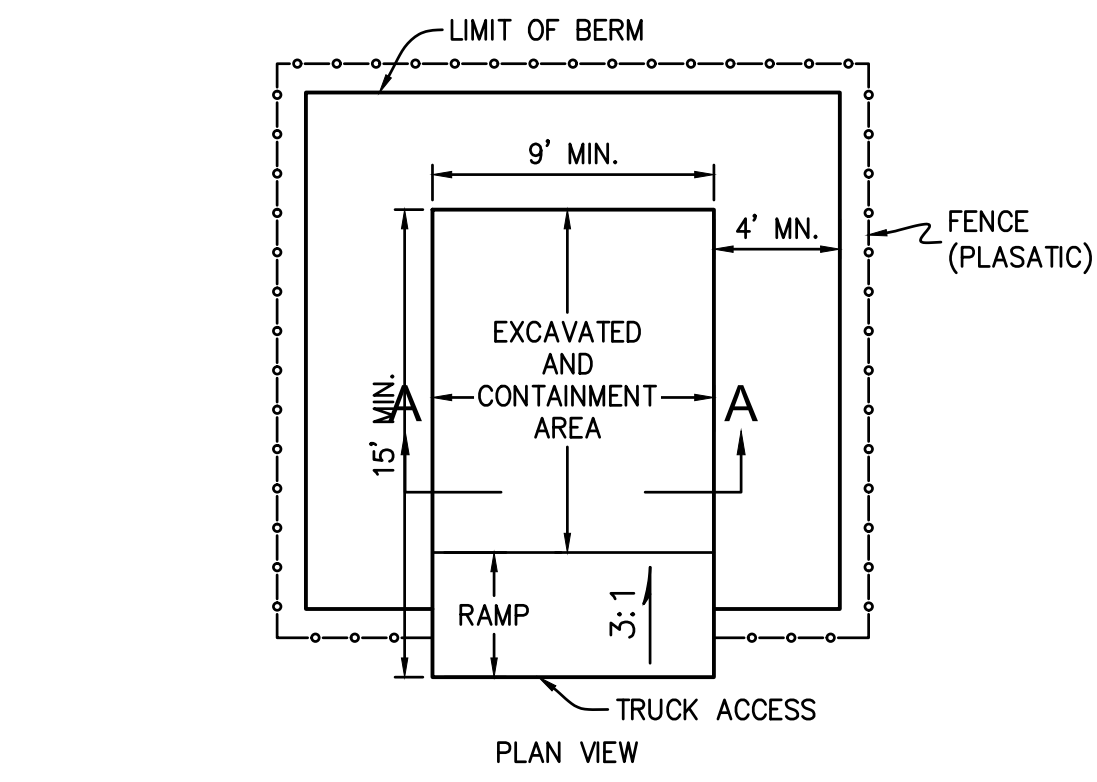

NOTES:

1. EROSION BALES MAY BE USED AS AN ALTERNATIVE FOR THE BERM.
2. A FENCE (PLASTIC) SHALL BE INSTALLED AROUND THE CONCRETE WASHOUT AREA, EXCEPT AT THE OPENING.
3. THE CONCRETE WASHOUT SIGN SHALL HAVE LETTERS AT LEAST 3 INCHES HIGH.

CONCRETE WASHOUT STRUCTURE

NTS

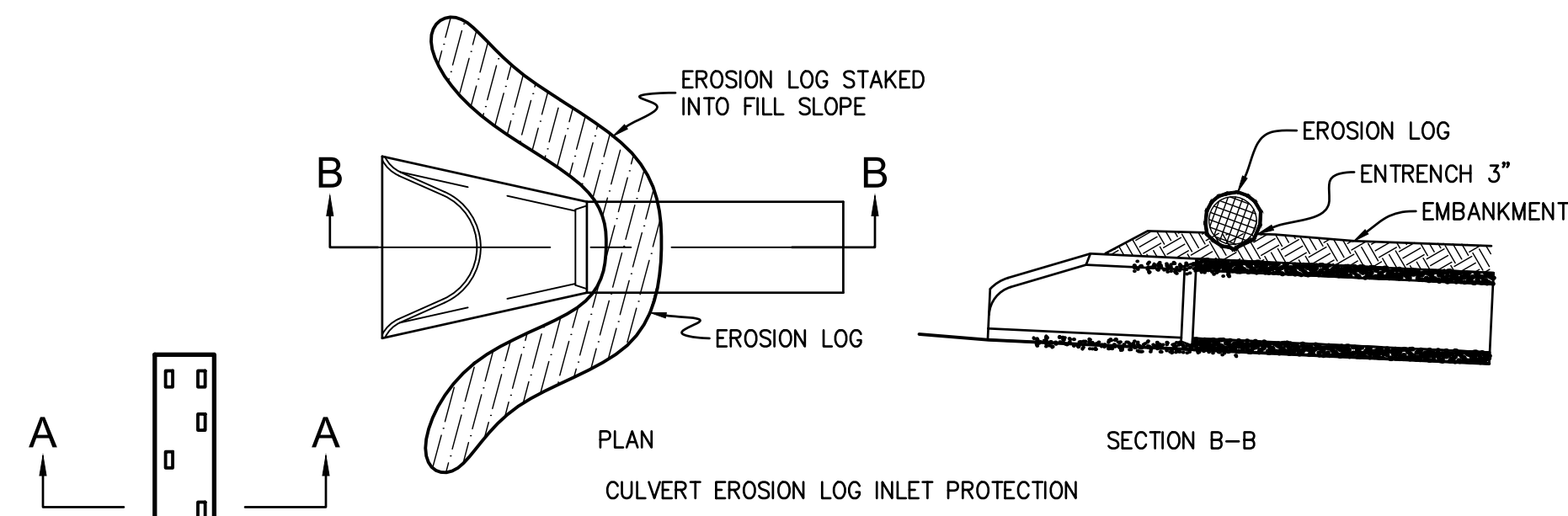

USE (2) PINE STAKES 2 x 2 x 12" AT ALL EROSION LOG ENDS OR JOINTS, OTHERWISE TIGHTLY ABUTTING USE A STAKE EVERY 24" AND CONTINUE WITH NO GAPS (TYP.) TO ALTERNATE ORIENTATION THROUGHOUT THE LENGTH OF THE EROSION LOG.

PLAN

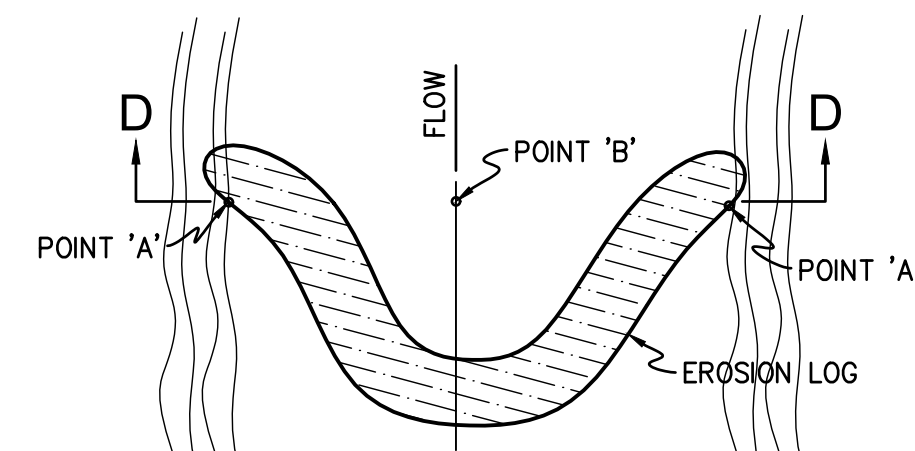

PLAN

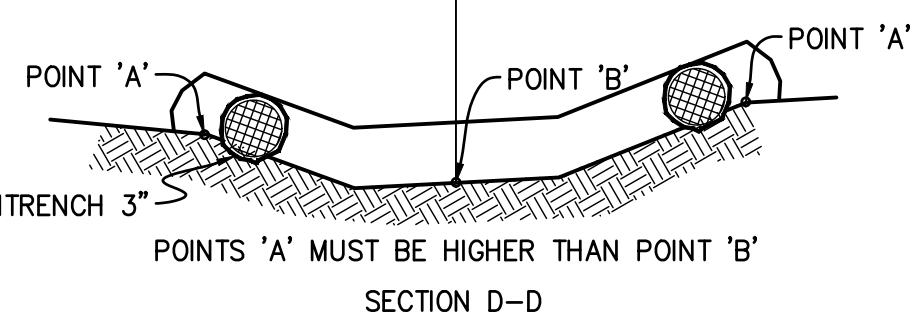

SECTION D-D

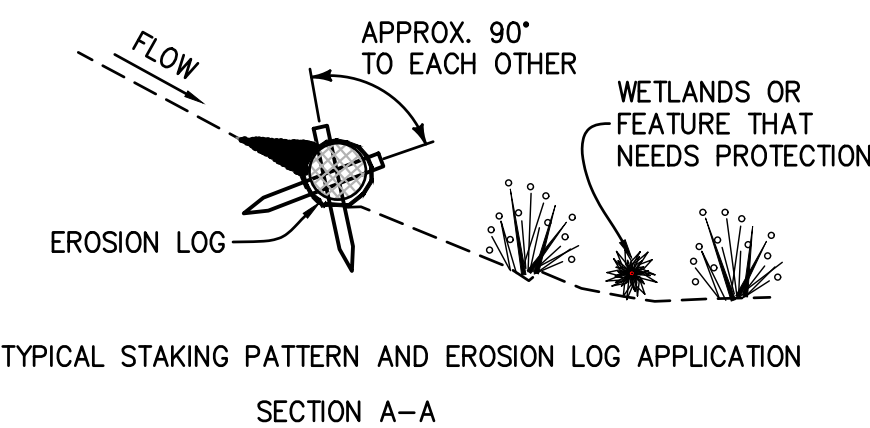

TYPICAL STAKING PATTERN AND EROSION LOG APPLICATION

SECTION A-A

EROSION LOG FILTER

NTS

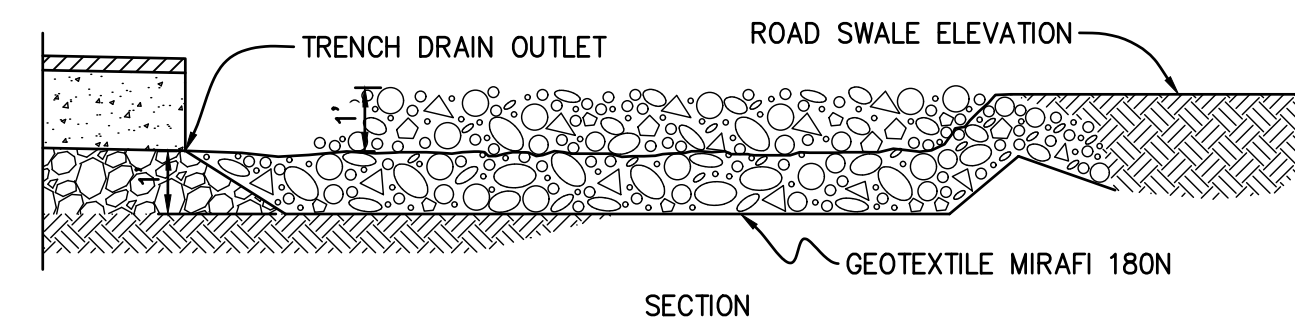

SECTION

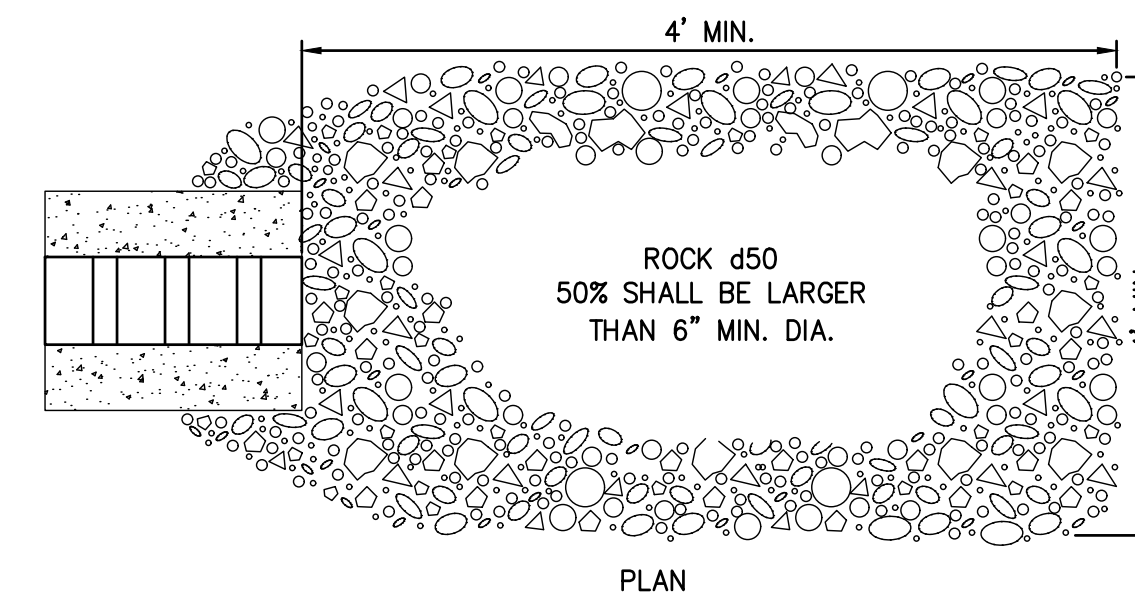

PLAN

OUTLET PROTECTION

NTS

PRELIMINARY
FOR AGENCY REVIEW



REV	DATE	DESCRIPTION

BUCKHORN ENGINEERING
222 South Park Avenue
Montrose, Colorado 81401
970-249-6828

GENESEE PROPERTIES, INC.
SOCIETY TURN PARCEL PD / PRELIMINARY PLAN
STORMWATER MANAGEMENT DETAILS

PROJECT	2021-055-CIV
DATE	09/23/2022
DRAFTER	DDC
CHECKED	DCQ

SHEET
SW-2
73 OF 73