Early Wireless, Antique & Amateur Radio Auction!

Live Auction

by Cledis Estes Auctions II

September 25, 2021 10:00 AM EDT

Auction Details | Request more information

300 Lots

Filter

1: Crosley Super 8 (818-A)

Sold: **$125.00**

2: RCA Victor T-60

Sold: **$50.00**

3: American Bosch 5

Sold: **$60.00**

4: Firestone S7398-3

Sold: **$100.00**

5: Silvertone 6201

Sold: **$50.00**

6: Fairbanks Morse 6A

Sold: **$200.00**

7: Airline 32-317

Sold: **$175.00**

8: Stromberg Carlson 130R

Sold: **$325.00**

9: Wards Airline 62-346

Sold: **$30.00**

10: Telefunken 567

Sold: **$250.00**

11: Atwater Kent 82

Sold: **$375.00**

12: RCA Victor 143

Sold: **$225.00**

13: Echophone S4

Sold: **$60.00**

14: Atwater Kent 944

Sold: **$100.00**

15: Atwater Kent 337

Sold: **$125.00**

16: Philco 38-9

Sold: **$70.00**

17: Zenith 9-S-55

Sold: **$250.00**

18: Atwater Kent 810

Sold: **$225.00**

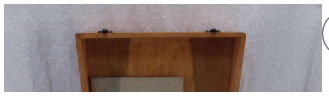

19: Precision 10-12

Sold: **$150.00**

20: Radiola IIIA

Sold: **$80.00**

21: Atwater Kent 30

Sold: **$30.00**

22: Acme Dual Cone

Sold: **$20.00**

23: Kolster K-6

Sold: **$10.00**

24: Golden Luetz PLIO-6

Sold: **$125.00**

25: Grebe MU-1

Sold: **$175.00**

26: Best Super Heterodyne

Sold: **$250.00**

27: Parts Box

Sold: **$125.00**

28: Bendix 0562A

Sold: **$40.00**

29: General Television 524

Sold: **$30.00**

30: RCA Victor 86X

Sold: **$40.00**

31: Crosley M3

Sold: **$60.00**

32: Zenith 6D520

Sold: **$80.00**

33: Arvin 444

Sold: **$50.00**

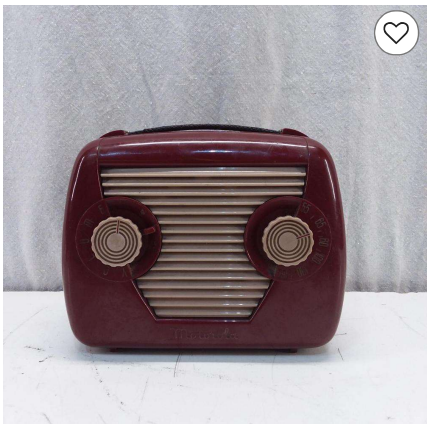

34: Motorola 58L11

Passed

35: Westinghouse

Sold: **$50.00**

36: Zenith 8G005

Sold: **$60.00**

37: Truetone D3809

Sold: **$100.00**

38: Splitdorf (M)

Sold: **$100.00**

39: General Electric T-12

Sold: **$60.00**

40: Hallicrafters S-72R

Sold: **$50.00**

41: Atwater Kent 185

Passed

42: General Electric 627

Sold: **$225.00**

43: Day-Fan OEM-7

Sold: **$20.00**

44: Ozarka Senior

Sold: **$40.00**

45: Amsco/Melco

Sold: **$100.00**

46: Westinghouse RA/DA

Sold: **$90.00**

47: Atwater Kent 30

Sold: **$30.00**

48: Unknown Horn

Sold: **$350.00**

49: Crosley Super Trirdyne

Sold: **$70.00**

50: Freed Eisemann NR-5

Sold: **$30.00**

51: Philco 37-650

Sold: **$60.00**

52: Silvertone 1390

Sold: **$70.00**

53: Sparton 1167

Sold: **$60.00**

54: Airline 62-103

Sold: **$50.00**

55: Zenith 805

Sold: **$175.00**

56: Rola Re-Creator

Sold: **$175.00**

57: Zenith 7-S-529

Sold: **$175.00**

58: Aria Sentinel 52A

Sold: **$70.00**

59: Zenith 809

Sold: **$600.00**

60: American Bosch 36A

Sold: **$50.00**

Contact Information

Cledis Estes Auctions II
Location: Burbank, OH, US

Payment & Shipping

Conditions Of Sale

Powered by Invaluable
© AuctionZip 2003-2021

Early Wireless, Antique & Amateur Radio Auction!

Live Auction

by Cledis Estes Auctions II

September 25, 2021 10:00 AM EDT

Auction Details | Request more information

300 Lots

Filter

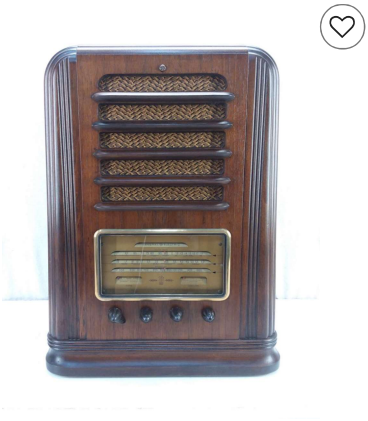

61: General Electric F-81

Sold: **$100.00**

62: Stewart Warner R-1811-A

Sold: **$60.00**

63: Trav-ler

Sold: **$70.00**

64: Oneil

Sold: **$100.00**

65: Supertone Superaudible

Sold: **$125.00**

66: Atwater Kent 33

Sold: **$40.00**

67: Radiola 20

Sold: **$175.00**

68: Splitdorf R-500

Sold: **$50.00**

69: Crosley 817 Super 8

Sold: **$20.00**

70: Harmony

Sold: **$60.00**

71: Fairbanks Morse 9A

Sold: **$60.00**

72: Sparton 867

Sold: **$100.00**

73: Atwater Kent 30

Sold: **$200.00**

74: Airline

Sold: **$150.00**

75: Nova-Tech 711 WN

Passed

76: Zenith A424W

Sold: **$125.00**

77: Sparton CA1940

Sold: **$225.00**

78: Emerson 540

Sold: **$50.00**

79: Tele-Tone 157

Sold: **$40.00**

80: Fada 5F50

Sold: **$40.00**

81: James Rewind-O-Timer

Sold: **$20.00**

82: RCA BP-10

Sold: **$10.00**

83: Garod

Sold: **$40.00**

84: Sansei "Starlite"

Sold: **$20.00**

85: RCA "Nipper"

Sold: **$125.00**

86: Radio Related Coin Banks

Sold: **$60.00**

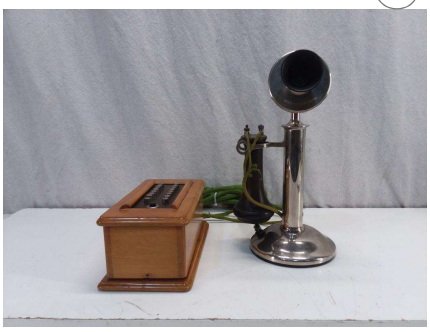

87: P.H.&R Phone

Sold: **$325.00**

88: Submariner

Sold: **$125.00**

89: Pennsylvania JR.

Sold: **$100.00**

90: Zenith Lighted Sign

Sold: **$750.00**

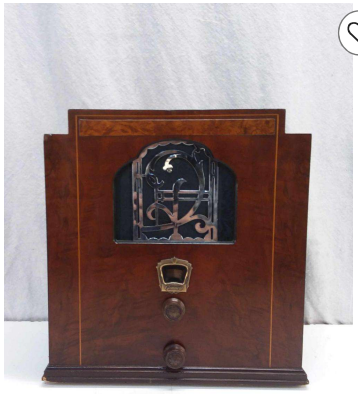

91: Grunow 500

Sold: **$100.00**

92: Atwater Kent 735

Sold: **$225.00**

93: RCA Victor 8T

Sold: **$225.00**

94: Kemper K52

Sold: **$375.00**

95: RCA Radiola UZ-1325

Sold: **$100.00**

96: Michigan

Sold: **$100.00**

97: Atwater Kent 20

Sold: **$60.00**

98: Federal 57

Sold: **$275.00**

99: Republic Specialty Co.

Sold: **$200.00**

100: Stromberg Carlson Neutrodyne

Sold: **$225.00**

101: Atwater Kent 4700 (10)

Sold: **$650.00**

102: Meteor (Radio Shop)

Sold: **$80.00**

103: Malone Lemmon Mark II

Sold: **$90.00**

104: Dictogrand Wood Horn

Sold: **$60.00**

105: Atwater Kent Advertising

Sold: **$250.00**

106: Radiola V

Sold: **$175.00**

107: Federal 58

Sold: **$150.00**

108: Thorola

Sold: **$90.00**

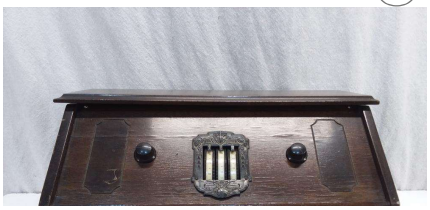

109: Zimmermann

Sold: **$400.00**

110: RCA Victor R-7-A

Sold: **$90.00**

111: Philco 37-690

Sold: **$1,100.00**

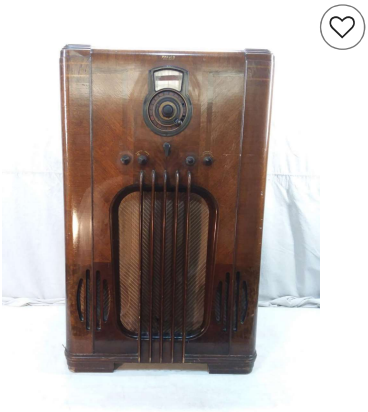

112: Philco 37-116

Sold: **$100.00**

113: Philco H765-124 "Predicta"

Sold: **$225.00**

114: Truetone D2584U

Sold: **$60.00**

115: Philco T1000-124

Sold: **$175.00**

116: Fada 20V

Sold: **$60.00**

117: Detrola 134A

Sold: **$30.00**

118: Motorola 53C

Sold: **$250.00**

119: Airline 93WG-602B

Sold: **$100.00**

120: Viking by Halson 306

Sold: **$150.00**

Contact Information

Cledis Estes Auctions II
Location: Burbank, OH, US

Payment & Shipping

Conditions Of Sale

Powered by Invaluable
© AuctionZip 2003-2021
Terms of Use
Privacy
Help
Subscription Agreement

Early Wireless, Antique & Amateur Radio Auction!

Live Auction

by Cledis Estes Auctions II

September 25, 2021 10:00 AM EDT

Auction Details | Request more information

300 Lots

Filter

121: Minerva W-725

Sold: **$50.00**

122: Majestic 651-EB

Sold: **$150.00**

123: Delco R-1134

Sold: **$60.00**

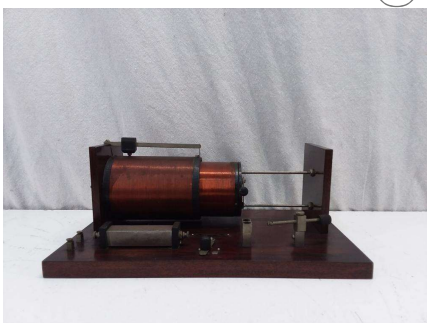

124: Mc Guire-Way Co.

Sold: **$550.00**

125: Motorola 50XC

Sold: **$3,400.00**

126: Burns Horn

Sold: **$250.00**

127: Silver Marshall "Round The World"

Sold: **$350.00**

128: Tuska Type 305

Sold: **$80.00**

129: Crosley Radio

Sold: **$300.00**

130: Radiola II

Sold: **$150.00**

131: Norden-Hauck Superhetrodyne

Sold: **$1,100.00**

132: Western Electric WE-540

Sold: **$60.00**

133: Garod RAF

Sold: **$200.00**

134: D.S. Loewe 537W

Sold: **$200.00**

135: Sterling "Little Symphony"

Sold: **$60.00**

136: Silvertone 4769

Sold: **$125.00**

137: Madison Moore Superhetrodyne

Sold: **$250.00**

138: Freed Eisemann NR-45

Sold: **$175.00**

139: RCA Radiola AR-812

Sold: **$90.00**

140: Zenith 5G500

Sold: **$30.00**

141: Philco Tropic 3214

Sold: **$20.00**

142: Zenith Transoceanic

Sold: **$500.00**

143: Zenith Transoceanic 5L42

Sold: **$60.00**

144: ICOM IC-R71A

Sold: **$200.00**

145: Astatic D-104

Sold: **$40.00**

146: RCA Radiotron Advertising

Sold: **$275.00**

147: MFJ (MFJ-259)

Sold: **$70.00**

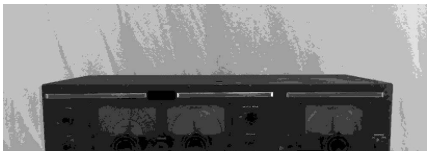

148: Dentron Jr.

Sold: **$40.00**

149: Arvin 3586 & Amp 1586

Sold: **$125.00**

150: RME

Sold: **$100.00**

151: Philco 41-316

Sold: **$50.00**

152: Westinghouse WR8

Sold: **$125.00**

153: Radio Supplies Sign

Sold: **$750.00**

154: Zenith 410

Sold: **$150.00**

155: Pilot G528

Sold: **$200.00**

156: Pilot 23

Sold: **$275.00**

157: Zenith

Sold: **$125.00**

158: General Electric K-51

Sold: **$80.00**

159: Halson

Sold: **$225.00**

160: Hammerlund SP-400-X

Sold: **$150.00**

161: Hallicrafters Super Skyrider SX-9

Sold: **$175.00**

162: Hammerlund SP-600

Sold: **$175.00**

163: Articulated Fan

Sold: **$50.00**

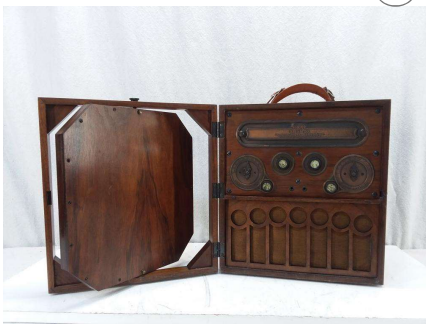

164: RCA Radiola 26

Sold: **$225.00**

165: Crystal Detector

Sold: **$60.00**

166: Raven

Sold: **$125.00**

167: R.A.C.

Sold: **$225.00**

168: Magnavox M-4

Sold: **$125.00**

169: Magnavox R-3

Sold: **$200.00**

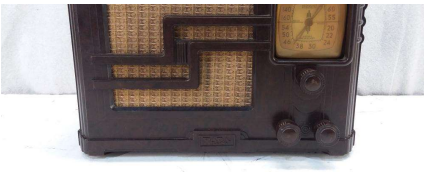

170: Fada S-46-W

Sold: **$80.00**

171: Fada S-46-V

Sold: **$50.00**

172: Denchum Wilmak

Sold: **$40.00**

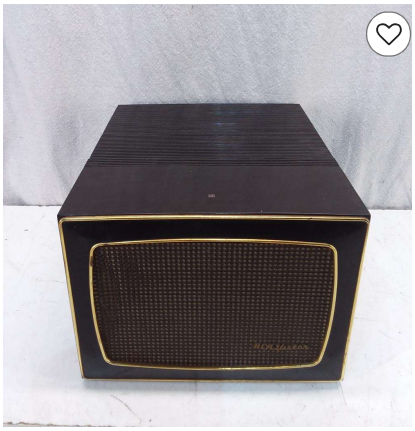

173: RCA Victor 45-HY-4

Sold: **$80.00**

174: Radio Related

Sold: **$10.00**

175: Little Giant Pocket Radio

Sold: **$30.00**

176: Howdy Doody

Sold: **$50.00**

177: Meal Chime Xylophone (The Kohler Liebich Co.)

Sold: **$20.00**

178: Fada 260B

Sold: **$100.00**

179: Bush Type D.A.C. 90A

Sold: **$80.00**

180: Electrohome PMU51-488

Sold: **$10.00**

‹ 1 2 3 4 5 ›

Contact Information

Cledis Estes Auctions II
Location: Burbank, OH, US

Payment & Shipping

Conditions Of Sale

Powered by Invaluable

© AuctionZip 2003-2021

Terms of Use Privacy Help Subscription Agreement

Early Wireless, Antique & Amateur Radio Auction!

Live Auction

by Cledis Estes Auctions II

September 25, 2021 10:00 AM EDT

Auction Details | Request more information

300 Lots

Filter

181: Firestone Air Chief Stock 4-A-1

Sold: **$30.00**

182: Silvertone 4787

Sold: **$125.00**

183: Philco 89

Sold: **$40.00**

184: Majestic 50

Sold: **$50.00**

185: Yaesu FL-7000

Sold: **$450.00**

186: Zenith Sailboat

Sold: **$70.00**

187: Crosley 59 "Showboy"

Sold: **$475.00**

188: Philco 49-503

Sold: **$150.00**

189: Philco 45 "Butterfly"

Sold: **$150.00**

190: Westinghouse Aeriola Sr.

Sold: **$150.00**

191: Western Electric #44001

Sold: **$125.00**

192: RCA Radiola RS

Sold: **$150.00**

193: Timbretone

Sold: **$175.00**

194: Magnavox R-3

Sold: **$200.00**

195: King

Sold: **$50.00**

196: Grunow 450

Sold: **$225.00**

197: Air King

Sold: **$10.00**

198: Arvin 152T

Sold: **$20.00**

199: Emerson 543

Sold: **$20.00**

200: RCA Victor 45-X-11

Sold: **$20.00**

201: Airline 93BR-420B

Sold: **$30.00**

202: Stewart Warner 07-511H

Sold: **$60.00**

203: Firestone Air Chief Stock 4-A-25

Sold: **$30.00**

204: Halson 05LE

Sold: **$40.00**

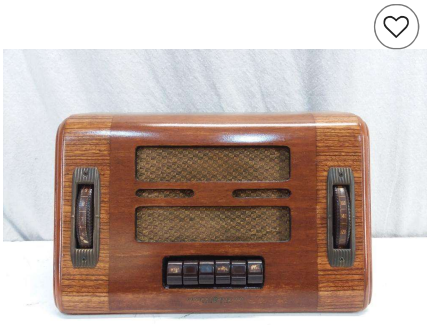

205: General Electric GD-52

Sold: **$40.00**

206: Truetone D726

Sold: **$80.00**

207: Emerson 400 "Aristocrat"

Sold: **$275.00**

208: Stewart Warner 1161

Sold: **$125.00**

209: Amplion AR-19

Sold: **$375.00**

210: Amrad Neutrodyne

Sold: **$60.00**

211: Norden-Hauck Super-10

Sold: **$1,200.00**

212: Deforest D-10

Sold: **$300.00**

213: Melco Supreme

Sold: **$60.00**

214: Globe 4 Tune # 770

Sold: **$40.00**

215: Music Master

Sold: **$250.00**

216: Crosley 51

Sold: **$50.00**

217: ACE Type V

Sold: **$70.00**

218: Radak C23

Sold: **$150.00**

219: Paragon RA-10

Sold: **$200.00**

220: Grebe Type RORN

Sold: **$850.00**

221: Zenith 12-A-57

Sold: **$600.00**

222: RCA Victor 15K

Sold: **$60.00**

223: Zenith 9-S-55

Sold: **$225.00**

224: RCA Victor 128

Sold: **$150.00**

225: Zenith 6-S-27

Sold: **$250.00**

226: Climax Model M

Sold: **$50.00**

227: Detrola SD-1

Sold: **$90.00**

228: Heathkit GR-43A

Sold: **$90.00**

229: Zenith Royal 1000

Sold: **$70.00**

230: General Electric

Sold: **$20.00**

231: JVC Biphonix RC-838JW

Sold: **$200.00**

232: Philco 46-250

Sold: **$20.00**

233: General Electric 442

Sold: **$30.00**

234: Zenith X316B

Sold: **$60.00**

235: Stewart Warner 9007-A

Sold: **$60.00**

236: Heathkit TC-2

Sold: **$80.00**

237: RCA Victor X-711

Sold: **$10.00**

238: Emerson 597

239: Crosley Neon Sign

240: Marilyn Monroe

Sold: **$30.00**

Sold: **$1,800.00**

Sold: **$30.00**

‹ 1 2 3 4 5 ›

Contact Information

Cledis Estes Auctions II
Location: Burbank, OH, US

Payment & Shipping

Conditions Of Sale

Powered by Invaluable
© AuctionZip 2003-2021

Early Wireless, Antique & Amateur Radio Auction!

Live Auction

by Cledis Estes Auctions II

September 25, 2021 10:00 AM EDT

Auction Details | Request more information

300 Lots

Filter

241: Sonochorde

Sold: **$50.00**

242: A.C. Dayton XL-5 Sales Sample

Sold: **$1,000.00**

243: Tuska 1 Tube

Sold: **$1,000.00**

244: Echophone Model A

Sold: **$175.00**

245: Tuska 1 Tube

Sold: **$100.00**

246: Federal Type 110

Sold: **$200.00**

247: Westinghouse Fan

Sold: **$125.00**

248: Crosley Model 3

Sold: **$250.00**

249: Chelsea 1 tube

Sold: **$550.00**

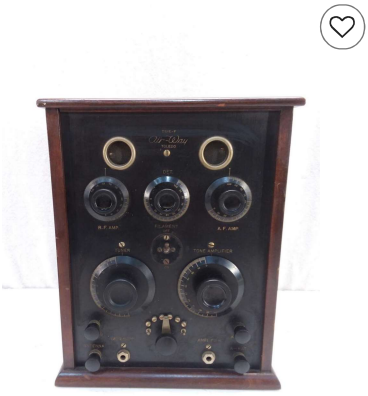

250: Airway Type F

Sold: **$225.00**

251: Silvertone

Sold: **$60.00**

252: Stewart Warner R1235

Sold: **$275.00**

253: RCA Victor P-31

Sold: **$150.00**

254: Colin B. Kennedy

Sold: **$550.00**

255: Temple 15

Sold: **$40.00**

256: Belmont 401

Sold: **$80.00**

257: Delco R-1126

Sold: **$90.00**

258: Hallicrafters S-38C

Sold: **$30.00**

259: National NC-2-40D

Sold: **$175.00**

260: Hallicrafters S-77A

Sold: **$50.00**

261: Hallicrafters S-53A

Sold: **$20.00**

262: Hammerlund HQ-180A

Sold: **$225.00**

263: Hallicrafters SX-28A

Sold: **$125.00**

264: Knight R-100A

Sold: **$70.00**

265: Porta-Bar

Sold: **$60.00**

266: Hickok AC-51

Sold: **$100.00**

267: Hickok 533

Sold: **$200.00**

268: Troy 15

Sold: **$30.00**

269: Silvertone 1661

Sold: **$30.00**

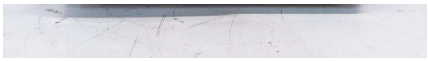

270: Bulova 100

Sold: **$60.00**

271: Hoffman A300

Sold: **$30.00**

272: Wards Airline 1801

Sold: **$10.00**

273: Sentinel

Sold: **$10.00**

274: Packard Bell

Sold: **$10.00**

275: Grebe CR-18

Sold: **$300.00**

276: Miracle # 2

Sold: **$200.00**

277: Dictogrand

Sold: **$125.00**

278: Supreme 333

Sold: **$60.00**

279: Gilfillan

Sold: **$10.00**

280: Moon Radio Phone

Sold: **$425.00**

281: Rola Re-Creator

Sold: **$90.00**

282: RME 69

Sold: **$60.00**

283: Hallicrafters S-27

Sold: **$40.00**

284: Jackson Dynamic 648

Sold: **$60.00**

285: Crosley Musicone

Sold: **$30.00**

286: Atlas Type B

Sold: **$100.00**

287: Polydyne

Sold: **$30.00**

288: Mercury Super 10

Sold: **$100.00**

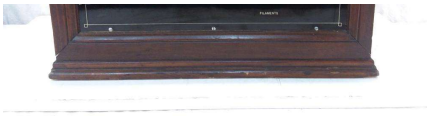

289: Powra Superheterodyne

Sold: **$225.00**

290: Crosley 52 SD

Sold: **$40.00**

291: Cleartone Clear-O-Dyne

Sold: **$275.00**

292: Bell & Howell

Sold: **$20.00**

293: RCA Victor Lumiere

Sold: **$20.00**

294: Zenith 827

Sold: **$70.00**

295: Atwater Kent 145

Sold: **$60.00**

296: Philco

Sold: **$10.00**

297: Atwater Kent Model R

Sold: **$350.00**

298: Zenith G-510

Sold: **$10.00**

299: Musette

Sold: **$90.00**

300: Supreme 91

Sold: **$50.00**

Contact Information

Cledis Estes Auctions II
Location: Burbank, OH, US

Payment & Shipping

Conditions Of Sale

Powered by Invaluable
© AuctionZip 2003-2021