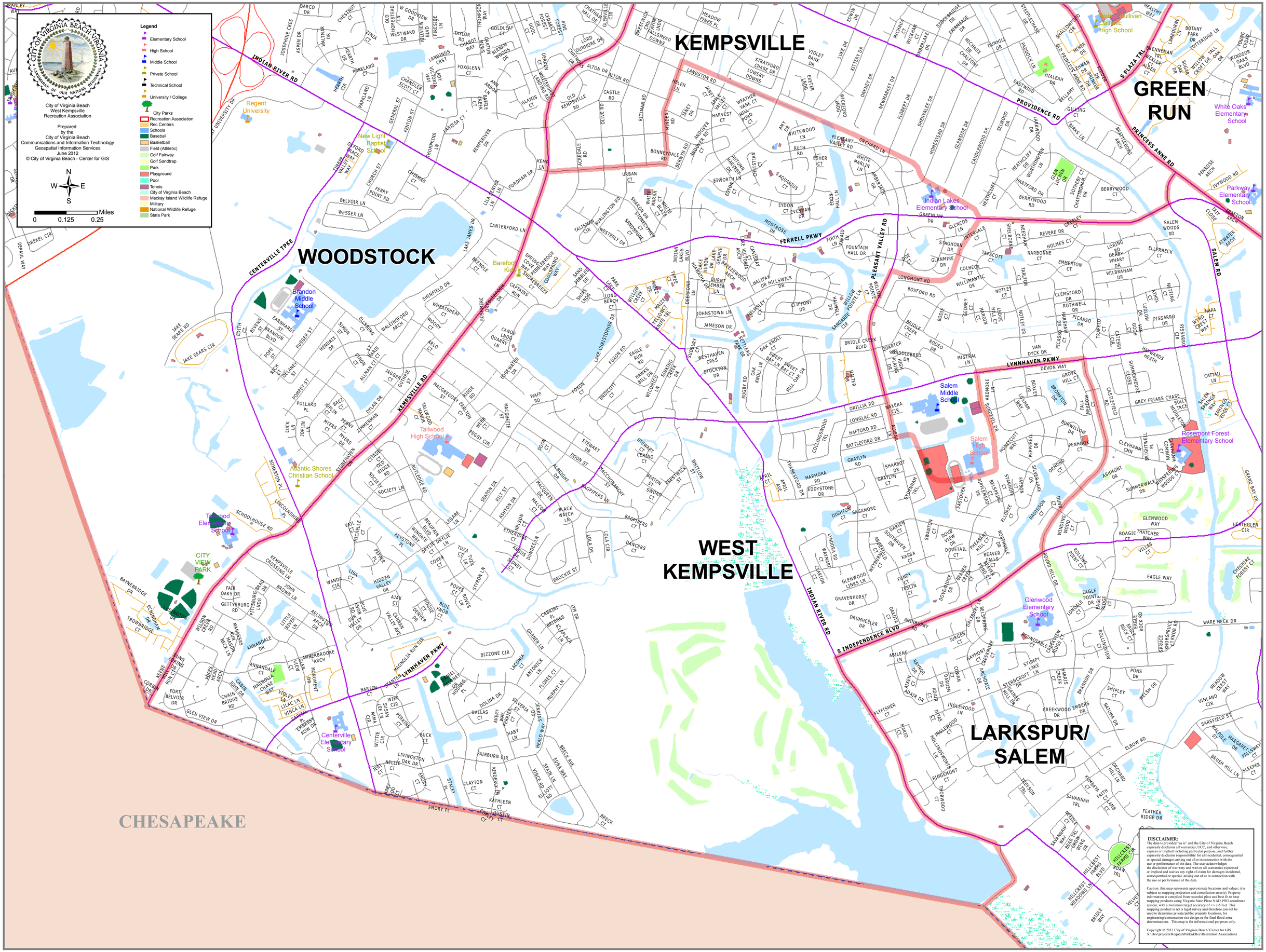
City of Virginia Beach
West Kempsville
Recreation Association
Prepared
by the
City of Virginia Beach
Communications and Information Technology
Geospatial Information Services
June 2012
© City of Virginia Beach - Center for GIS
Legend
Elementary School
High School
Middle School
Private School
Technical School
University / College
City Parks
Recreation Association
Rec Centers
Schools
Baseball
Basketball
Field (Athletic)
Golf Fairway
Golf Sandtrap
Park
Playground
Pool
Tennis
City of Virginia Beach
Mackay Island Wildlife Refuge
Military
National Wildlife Refuge
State Park
Miles
0
0.125
0.25
KEMPSVILLE
GREEN RUN
WOODSTOCK
WEST KEMPSVILLE
LARKSPUR/ SALEM
CHESAPEAKE
Regent University
New Light Baptist School
Barefoot Kids
Brandon Middle School
Tallwood High School
Atlantic Shores Christian School
Tallwood Elementary School
CITY VIEW PARK
Centerville Elementary School
Bishop Sullivan Catholic High School
White Oaks Elementary School
Parkway Elementary School
Indian Lakes Elementary School
Salem Middle School
Salem High School
Rosemont Forest Elementary School
Glenwood Elementary School
INDIAN RIVER RD
CENTERVILLE TPKE
KEMPSVILLE RD
LYNNHAVEN PKWY
PROVIDENCE RD
FERRELL PKWY
PLEASANT VALLEY RD
S PLAZA TRL
PRINCESS ANNE RD
SALEM RD
S INDEPENDENCE BLVD
DISCLAIMER:
The data is provided "as is" and the City of Virginia Beach expressly disclaims all warranties, UCC, and otherwise, express or implied including particular purpose, and further expressly disclaims responsibility for all incidental, consequential or special damages arising out of or in connection with the use or performance of the data. The user acknowledges the disclaimer of warranty and waives all warranties expressed or implied and waives any right of claim for damages incidental, consequential or special, arising out of or in connection with the use or performance of the data.
Caution: this map represents approximate locations and values; it is subject to mapping projection and compilation error(s). Property information is compiled from recorded plats and best fit to base mapping products using Virginia State Plane NAD 1983 coordinate system, with a minimum target accuracy of +/- 2-5 feet. This mapping product is not a legal survey and therefore can not be used to determine private/public property locations, for engineering/construction site design or for final flood zone determinations. This map is for informational purposes only.
Copyright © 2012 City of Virginia Beach/ Center for GIS
X:\Dev\projects\RequestsParks&Rec\Recreation Associations