

Section A - A

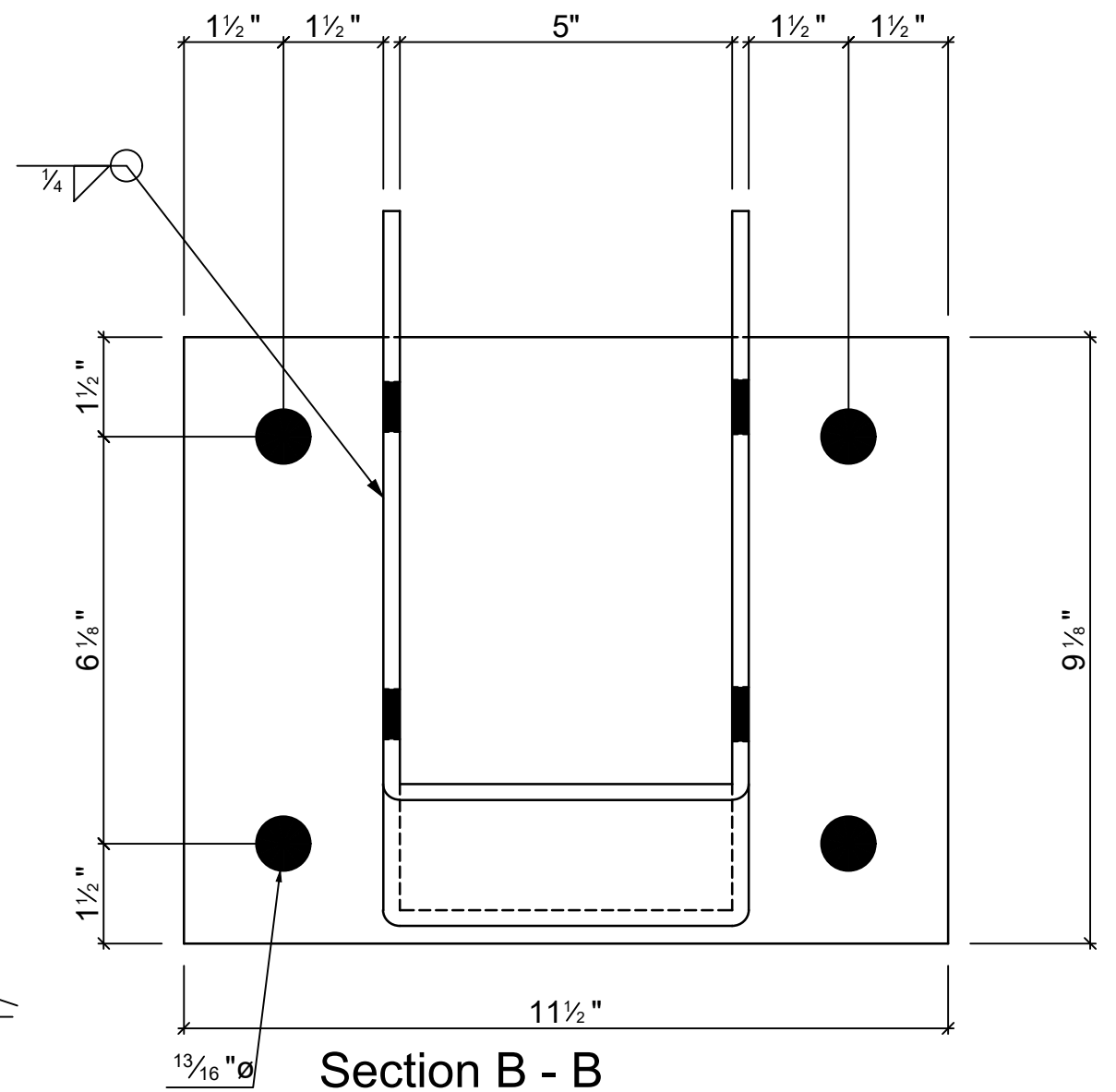

Section B - B

6 - **Pa1** PL 1/4"x9-1/8"x0'-11 1/2"
Powder Coated Black

Mark	Quantity	Description	Length	Grade	Part weight	Total weight
Pa1	6					
Pa1	6	PL 1/4"x9-1/8"x0'-11 1/2"	0'-11 1/2"	A36	7.44	44.64
pa2	6	PL 1/4"x8-3/4"x1'-9 3/8"	1'-9 3/8"	A36	11.64	69.83
	12				19.08	114.47
	12			TOTAL:		114.47

Quantity	Description	Length

REV.	Date	BY	Description
Project : Red River Const.			
Project No. : Kamps Brackets			
Detailer :		Checker:	Client :
Status :		Comment:	
		Holes : 13/16"Ø u/n	Drawing No. : Pa1
		Weld : E70XXELECT	
		Coating : Powder Coat Black	Phase :
		Date : 5/18/2023	

Mark	Quantity	Description	Length	Grade	Part weight	Total weight
P6	6					
P6	12	PL 1/4"x3"x0'-8 7/8"	0'-8 7/8"	A36	1.89	22.65
p8	12	PL 1/4"x5-11/16"x0'-10 1/2"	0'-10 1/2"	A36	3.48	41.77
p9	6	PL 1/4"x5-1/2"x0'-6"	0'-6"	A36	2.34	14.04
	30				13.08	78.46
	30				TOTAL:	78.46

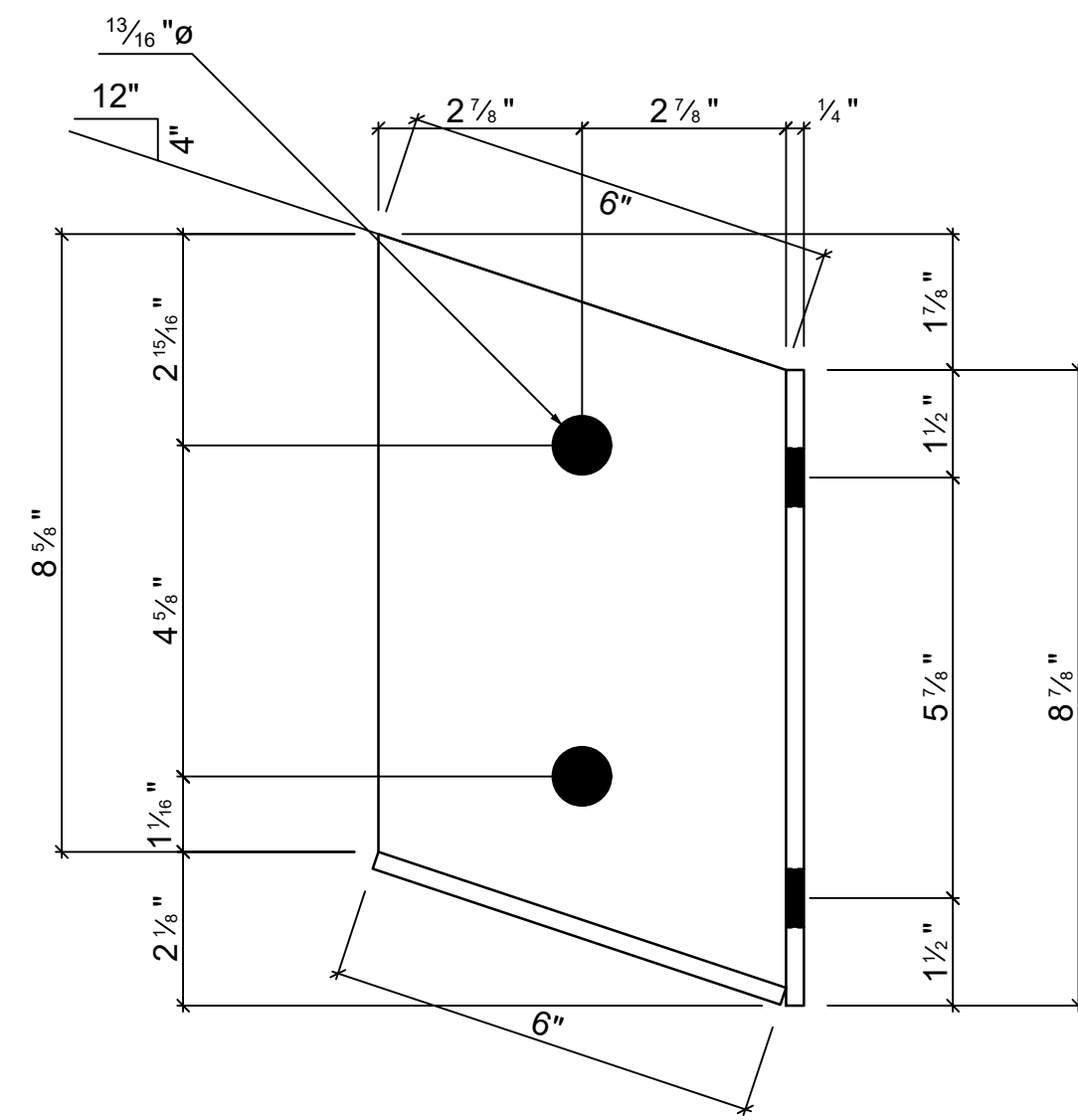

Section C - C

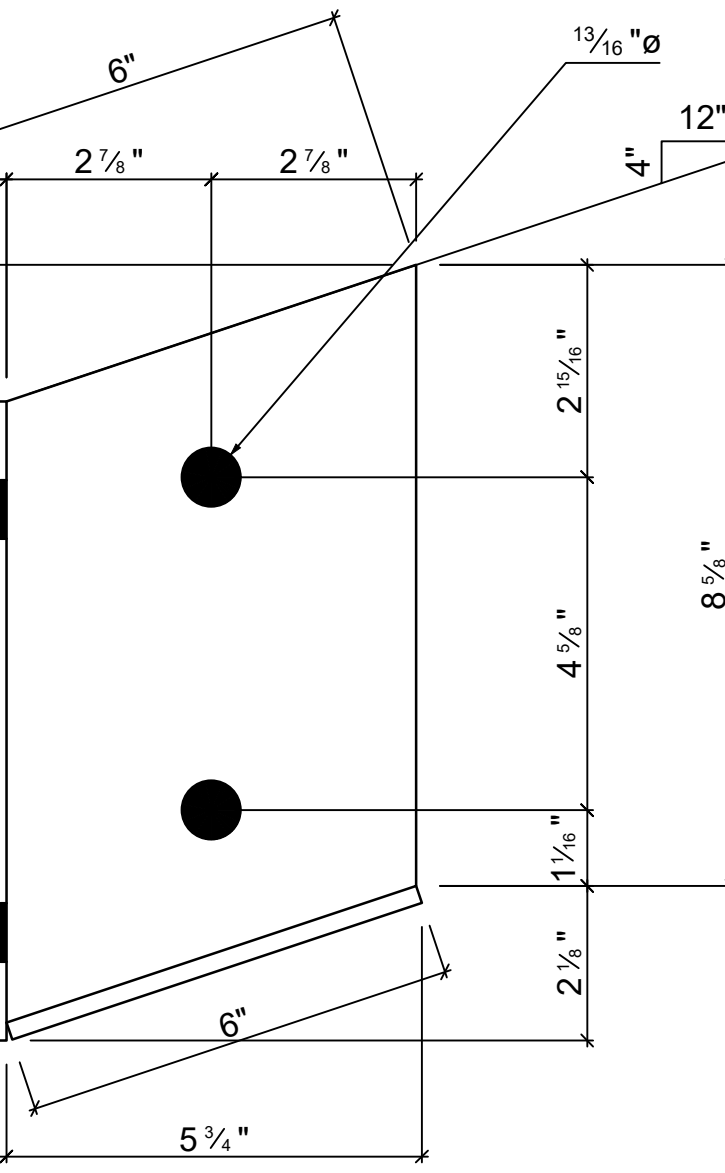
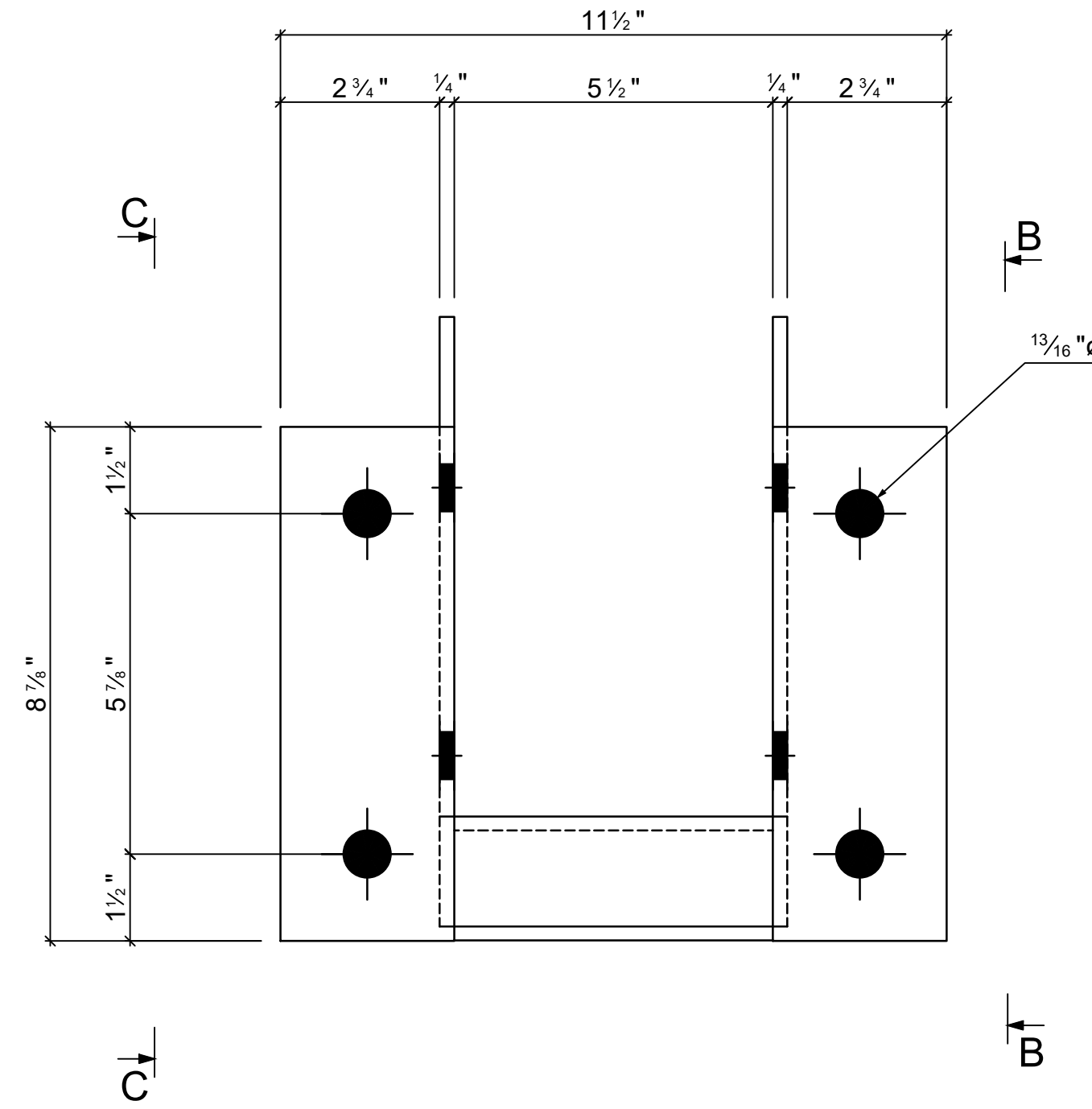

Section B - B

6 - **P6** PL 1/4"x3"x0'-8 7/8"

REV.	Date	BY	Description
Project :			
Project No. :			
Status :		Comment :	
Detailer :	Holes : 13/16"Ø w/n	Client :	
Checker:	Weld : E70XXELECT	Drawing No. :	
Autodesk.		Grade : A36	6
Date : 6/2/2023		Coating : None	Phase :
		Date : 6/2/2023	0