



Gladney Automotive Solutions LLC

2421 Harvey Mitchell Parkway S
College Station TX 77840
(979) 645-6113
service@gladneyautomotive.solutions

Invoice #68378

Page 1 of 4
05/31/2024 11:59 AM

William H

1996 Winnebago Rialta
1WVAE0706TH025832
Engine: L5, 2.5L
Plate: DBL6459
Odometer In: 64659
Odometer Out:

Advisor: Amanda Sleeper
Technician: Tom Campbell

GRAND TOTAL: \$1,409.33

✓ PAID

SERVICES

1	Air Pump Rebuild & Hoses					SUBTOTAL: \$1,337.36
	LABOR					
	Custom Mount Air Pump Assembly-Original OE Air pump discontinued. Had to fab mount and wire connector in.					Labor: \$465.00 Parts: \$872.36 Fees: \$0.00 Sublet: \$0.00
	PARTS	PART #	QTY	EACH	TOTAL	
	VOLKSWAGEN AIR PUMP HOSE	1J0131128	1.0	\$87.93	\$87.93	
	OE STYLE CONNECTOR ELECTRICAL		1.0	\$75.00	\$75.00	
	VW Air Pump	95560560101	1.0	\$603.18	\$603.18	
	VOLKSWAGEN RUBBER MOUNT	06A 133 567A	3.0	\$9.04	\$27.12	
	VW Air Pump Hose	1J0121129	1.0	\$79.13	\$79.13	

Terms of Service:

1. "YES, DO THIS WORK"

I hereby authorize the corresponding service to be done along with the necessary materials.

2. "YOU MAY DRIVE MY CAR ON PUBLIC ROADS"

Gladney Automotive Solutions staff may operate my vehicle for the purpose of testing, inspection, and delivery.

3. "NO PAYMENT, NO KEYS"

An express lien is acknowledged on my vehicle to secure the amount of services thereto.

4. "ONLINE COMMUNICATION OK"

I welcome email from Gladney Automotive Solutions as a means of receiving copies of my estimate, work order, and invoice.

5. "HERE'S MY SIGNATURE"

I endorse the attached digital image of my signature as equivalent to my written signature and as proof of my agreement to these five terms.

Gladney Automotive Solutions (GAS) supplies a 3 year or 36,000-mile warranty (whichever comes first) on new OEM parts and labor if not stated otherwise. Used or recycled parts and parts supplied by somebody other than GAS are excluded from any warranty in parts and/or labor. Gaskets and leaks are excluded from this warranty. Maintenance and regular wear items are prorated warranted only for their expected service life and are excluded from the 36-month 36,000-mile warranty. Every warranty in parts and labor must only be performed by GAS, and under no circumstances by any other repair shop or person unless otherwise stated. Any missed service or maintenance work necessary to maintain the integrity of the warranted-work will void its warranty. Abnormal use (race, performance-modifications, police use etc.) of the vehicle will void this warranty. There will be no warranty on parts or labor if it is determined that neglect, abuse, third party involvement, or other defects/problems with the vehicle caused the warranted work to fail. This warranty is extended only to the owner of the vehicle and does not transfer when vehicle ownership is transferred. This warranty is limited to the billable services performed by GAS and expressly excludes any secondary or consequential damages to the vehicle, other property, or persons except where prohibited by law. GAS has permission to take pictures of client's vehicle and GAS retains all rights to said pictures.

GRAND TOTAL: \$1,409.33

Total Labor: \$465.00
Total Parts: \$872.36
Total Fees: \$0.00
Total Sublets: \$0.00
Sales Tax: \$71.97

05/31/2024 04:08 PM
Paid by Online Credit Card Payment: **\$1,409.33**
William Heestand xxxx-xxxx-xxxx-xxxx
Transaction ID: "9576640699"

✓ PAID

Authorization:



Gladney Automotive Solutions LLC

2421 Harvey Mitchell Parkway S
College Station TX 77840
(979) 645-6113
service@gladneyautomotive.solutions

Invoice #68378

Page 4 of 4
05/31/2024 11:59 AM

Attached Images:

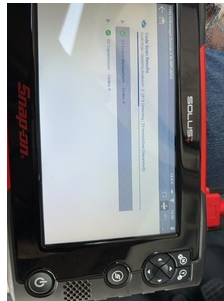



Gladney Automotive Solutions LLC

2421 Harvey Mitchell Parkway S
College Station TX 77840
(979) 645-6113
service@gladneyautomotive.solutions

Invoice #60903

Page 1 of 38
12/14/2023 5:09 PM

William H

1996 Winnebago Rialta

1WVAE0706TH025832

Engine: L5, 2.5L

Plate: DBL6459

Odometer In: 64659

Odometer Out:

Advisor: Amanda Sleeper

Technician: Andrew Mouchyn

GRAND TOTAL: \$5,883.32

✓ PAID

SERVICES

1 Initial Vehicle Testing And Inspection European

SUBTOTAL: \$330.00

The vehicle was purchased 24 months ago. It was driven from San Marcos to Round Rock at a speed of 60mph and also used on country roads. While on the journey, the vehicle started to lose power, causing the engine to idle without any power. As a result, it had to be towed to a yard where they assured they could fix it.

Labor: \$330.00
Parts: \$0.00
Fees: \$0.00
Sublet: \$0.00

LABOR

Perform Initial Vehicle Testing And Inspection

Document Testing information on work order (codes, freeze frame, live data)

Reference related Technical Service Bulletins (where applicable)

Advise on proper course of action, potential warranty coverage, further testing, and/or recommended repairs.

2 TOW SERVICE IN SIDE CITY LIMITS

SUBTOTAL: \$120.00

SUBLETS

TOW SERVICE

TOTAL

\$120.00

Labor: \$0.00
Parts: \$0.00
Fees: \$0.00
Sublet: \$120.00

3 Remove & Replace Battery

SUBTOTAL: \$162.57

LABOR

Remove & Replace Battery

Labor: \$31.00
Parts: \$131.57
Fees: \$0.00
Sublet: \$0.00

PARTS

NAPA THE LEGEND Professional
Battery BCI No. 24F 650 A Wet

PART

BAT 7524F

QTY

1.0

EACH

\$131.57

TOTAL

\$131.57

4 Remove and Replace Ignition Components

SUBTOTAL: \$791.60

LABOR

Replace spark plugs and wires

Replace cap and rotor

Labor: \$542.50
Parts: \$249.10
Fees: \$0.00
Sublet: \$0.00

PARTS

PART

QTY

EACH

TOTAL



Gladney Automotive Solutions LLC

2421 Harvey Mitchell Parkway S
College Station TX 77840
(979) 645-6113
service@gladneyautomotive.solutions

Invoice #60903

Page 2 of 38
12/14/2023 5:09 PM

BOSCH SPARK PLUG	7905	5.0	\$4.95	\$24.75
BOSCH ROTOR	04 170	1.0	\$48.36	\$48.36
BOSCH DISTRIBUTOR CAP	03211	1.0	\$76.00	\$76.00
STI IGNITION WIRE SET	023 998 031	1.0	\$99.99	\$99.99

5

Drain Fuel Tank and Freshen up Fuel

SUBTOTAL: \$420.00

LABOR

Labor: \$387.50
Parts: \$0.00
Fees: \$32.50
Sublet: \$0.00

HAZMATS & FEES	QTY	FEE	TOTAL
FUEL 1ST TIME	1.0	\$12.50	\$12.50
FUEL 10/13/2023	1.0	\$20.00	\$20.00

6

Replace Timing Belt, Pulleys and Water Pump--Then Retest

SUBTOTAL: \$1,488.13

LABOR

Replace Timing Belt, Pulleys and Water Pump

Labor: \$825.00
Parts: \$663.13
Fees: \$0.00
Sublet: \$0.00

PARTS	PART #	QTY	EACH	TOTAL
GEBA WATER PUMP W/ GASKET	074121004A	1.0	\$99.51	\$99.51
GENIUNE OES WATER PUMP GEAR	023109111D	1.0	\$145.00	\$145.00
INA OEM DRIVE BELT TENSIONER PULLEY - GROOVED	074145278F	1.0	\$84.49	\$84.49
ROWE OEM Coolant/Antifreeze G13 (Violet) 1.5 Liters	G 013 A8J M1	7.0	\$17.71	\$123.97
VW Timing Crankshaft Sprocket	069 105 263	1.0	\$88.18	\$88.18
Volkswagen Timing Belt	074-109-119- R	1.0	\$121.98	\$121.98

7

Replace Front & Rear Tires

SUBTOTAL: \$736.71

LABOR

Mounting Tire Installation includes all labor and parts necessary to install, or remove and replace, a tire. Parts for a new tire may include a TPMS rebuild kit or rubber valve stem. Installation charges may vary based off market and installation complexity.

Labor: \$120.00
Parts: \$525.28
Fees: \$91.43
Sublet: \$0.00

PARTS	PART #	QTY	EACH	TOTAL
BFGOODRICH Advantage Control 215/70R15 98H	00939	4.0	\$126.99	\$507.96
Tire Disposal	Fee	4.0	\$3.00	\$12.00
Napa Tire Hardware Valve Stems	90-418	1.0	\$5.32	\$5.32
HAZMATS & FEES		QTY	FEE	TOTAL
Tire Certificate		1.0	\$91.43	\$91.43



Gladney Automotive Solutions LLC

2421 Harvey Mitchell Parkway S
College Station TX 77840
(979) 645-6113
service@gladneyautomotive.solutions

Invoice #60903

Page 3 of 38
12/14/2023 5:09 PM

8 Precision Four Wheel Alignment

SUBTOTAL: \$77.00

LABOR

ALIGNMENT Test drive before alignment Adjust tire pressures to factory specifications Measure and record pre-alignment condition Inspect steering and suspension components Perform alignment adjustments to factory specifications Measure and record post-alignment condition Test drive after alignment Center steering wheel

Labor: \$77.00
Parts: \$0.00
Fees: \$0.00
Sublet: \$0.00

9 Remove & Replace Front Windshield Wipers - Complimentary

SUBTOTAL: \$0.00

LABOR

Remove & Replace Front Windshield Wipers

Labor: \$0.00
Parts: \$0.00
Fees: \$0.00
Sublet: \$0.00

PARTS	PART #	QTY	EACH	TOTAL
NAPA PRO 21" WIPER BLADE	NP-21	2.0	\$0.00	\$0.00

10 STATE INSPECTION

SUBTOTAL: \$7.00

10/13/2024

LABOR

STATE INSPECTION

Labor: \$7.00
Parts: \$0.00
Fees: \$0.00
Sublet: \$0.00

11 Remove & Replace Exhaust System

SUBTOTAL: \$1,300.00

SUBLETS

Exhaust System

TOTAL
\$1,300.00

Labor: \$0.00
Parts: \$0.00
Fees: \$0.00
Sublet: \$1,300.00

12 Initial Vehicle Testing And Inspection Domestic--CHECK ENGINE LIGHT (SECONDARY AIR SYSTEM FAULT)

SUBTOTAL: \$155.00

LABOR

Perform Initial Vehicle Testing And Inspection
Document Testing information on work order (codes, freeze frame, live data)
Reference related Technical Service Bulletins (where applicable)
Advise on proper course of action, potential warranty coverage, further testing, and/or recommended repairs.

Labor: \$155.00
Parts: \$0.00
Fees: \$0.00
Sublet: \$0.00



Gladney Automotive Solutions LLC

2421 Harvey Mitchell Parkway S
College Station TX 77840
(979) 645-6113
service@gladneyautomotive.solutions

Invoice #60903

Page 4 of 38
12/14/2023 5:09 PM

Terms of Service:

1. "YES, DO THIS WORK"

I hereby authorize the corresponding service to be done along with the necessary materials.

2. "YOU MAY DRIVE MY CAR ON PUBLIC ROADS"

Gladney Automotive Solutions staff may operate my vehicle for the purpose of testing, inspection, and delivery.

3. "NO PAYMENT, NO KEYS"

An express lien is acknowledged on my vehicle to secure the amount of services thereto.

4. "ONLINE COMMUNICATION OK"

I welcome email from Gladney Automotive Solutions as a means of receiving copies of my estimate, work order, and invoice.

5. "HERE'S MY SIGNATURE"

I endorse the attached digital image of my signature as equivalent to my written signature and as proof of my agreement to these five terms.

Gladney Automotive Solutions (GAS) supplies a 3 year or 36,000-mile warranty (whichever comes first) on new OEM parts and labor if not stated otherwise. Used or recycled parts and parts supplied by somebody other than GAS are excluded from any warranty in parts and/or labor. Gaskets and leaks are excluded from this warranty. Maintenance and regular wear items are prorated warrantied only for their expected service life and are excluded from the 36-month 36,000-mile warranty. Every warranty in parts and labor must only be performed by GAS, and under no circumstances by any other repair shop or person unless otherwise stated. Any missed service or maintenance work necessary to maintain the integrity of the warranted-work will void its warranty. Abnormal use (race, performance-modifications, police use etc.) of the vehicle will void this warranty. There will be no warranty on parts or labor if it is determined that neglect, abuse, third party involvement, or other defects/problems with the vehicle caused the warrantied work to fail. This warranty is extended only to the owner of the vehicle and does not transfer when vehicle ownership is transferred. This warranty is limited to the billable services performed by GAS and expressly excludes any secondary or consequential damages to the vehicle, other property, or persons except where prohibited by law. GAS has permission to take pictures of client's vehicle and GAS retains all rights to said pictures.

GRAND TOTAL: \$5,883.32

Total Labor: \$2,475.00

Total Parts: \$1,569.08

Total Fees: \$123.93

Total Sublets: \$1,420.00

Shop Supplies: \$45.00

Sales Tax: \$250.31

✓ PAID

05/31/2024 05:10 PM

Paid by Online Credit Card Payment: **\$1,383.32**

02/22/2024 03:21 PM

Paid by Credit Card via Terminal: **\$3,000.00**

Signed:

02/22/2024 03:02 PM

Paid by Credit Card via Terminal:

\$1,500.00"

Signed:

Authorization:

10/19/2023



Gladney Automotive Solutions LLC

2421 Harvey Mitchell Parkway S
College Station TX 77840
(979) 645-6113
service@gladneyautomotive.solutions

Invoice #60903

Page 30 of 38
12/14/2023 5:09 PM

Attached Images:





Gladney Automotive Solutions LLC
2421 Harvey Mitchell Parkway S
College Station TX 77840
(979) 645-6113
service@gladneyautomotive.solutions

Invoice #60903
Page 31 of 38
12/14/2023 5:09 PM

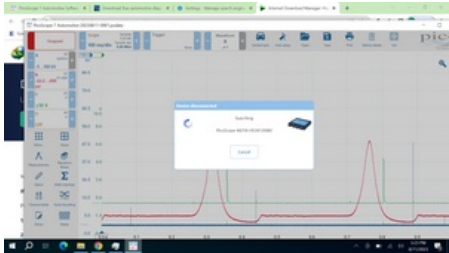



Gladney Automotive Solutions LLC

2421 Harvey Mitchell Parkway S
College Station TX 77840
(979) 645-6113
service@gladneyautomotive.solutions

Invoice #60903

Page 32 of 38
12/14/2023 5:09 PM

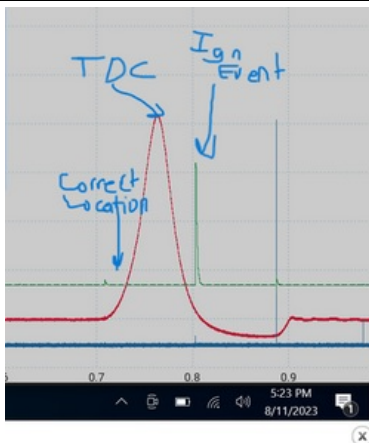



Gladney Automotive Solutions LLC

2421 Harvey Mitchell Parkway S
College Station TX 77840
(979) 645-6113
service@gladneyautomotive.solutions

Invoice #60903

Page 33 of 38
12/14/2023 5:09 PM

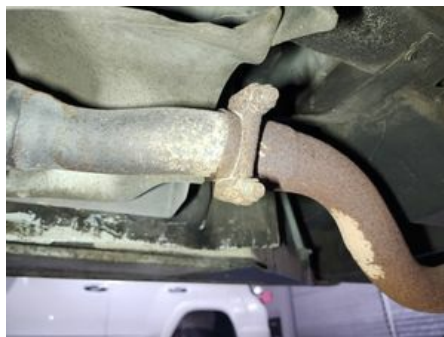



Gladney Automotive Solutions LLC
2421 Harvey Mitchell Parkway S
College Station TX 77840
(979) 645-6113
service@gladneyautomotive.solutions

Invoice #60903
Page 34 of 38
12/14/2023 5:09 PM

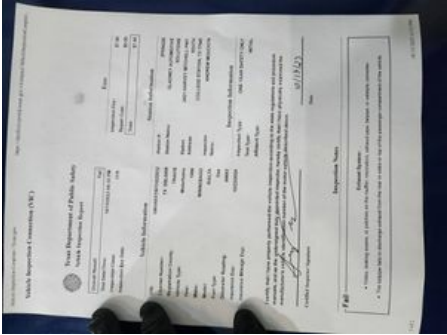



Gladney Automotive Solutions LLC

2421 Harvey Mitchell Parkway S
College Station TX 77840
(979) 645-6113
service@gladneyautomotive.solutions

Invoice #60903

Page 35 of 38
12/14/2023 5:09 PM





Gladney Automotive Solutions LLC
2421 Harvey Mitchell Parkway S
College Station TX 77840
(979) 645-6113
service@gladneyautomotive.solutions

Invoice #60903
Page 36 of 38
12/14/2023 5:09 PM

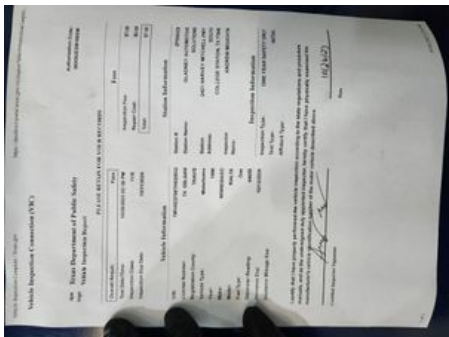
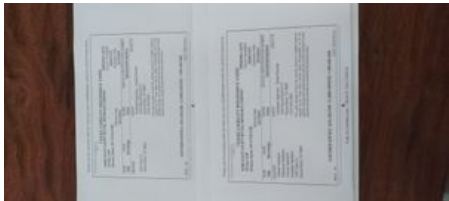



Gladney Automotive Solutions LLC

2421 Harvey Mitchell Parkway S
College Station TX 77840
(979) 645-6113
service@gladneyautomotive.solutions

Invoice #60903

Page 37 of 38
12/14/2023 5:09 PM





Gladney Automotive Solutions LLC

2421 Harvey Mitchell Parkway S
College Station TX 77840
(979) 645-6113
service@gladneyautomotive.solutions

Invoice #60903

Page 38 of 38
12/14/2023 5:09 PM

