

Noroschuk Garage

GENERAL NOTES:

DIMENSIONS AT OPENINGS REFER TO WINDOW AND FRAME SIZES OR DOOR SLAB WIDTH WINDOW SUPPLIER TO VERIFY EGRESS @ BEDROOM LOCATIONS.

LOCATION, SIZE, AND TYPE OF ENGINEERED PRODUCTS MUST BE VARIFIED BY SUPPLIER.

NOTE: APPLIANCE LAYOUT. THIS LAYOUT TO THE BEST OF OUR KNOWLEDGE BASED ON DIMENSIONS PROVIDED FOR STANDARD APPLIANCE FUNCTIONS. IT IS THE CUSTOMERS RESPONSIBILITY TO CONFIRM WITH THEIR APPLIANCE SUPPLIER THAT THEIR EQUIPMENT HAS NO SPECIAL REQUIREMENTS.

CONFIRM WOOD STOVE LOCATION WITH MANUFACTURER.

REPRODUCTION PROHIBITED

COPYRIGHT RESERVED. THIS DESIGN IS THE EXCLUSIVE PROPERTY OF KCS HOMES LTD. AND SHALL NOT BE USED IN WHOLE OR IN PART WITHOUT THE WRITTEN PERMISSION OF THIS CONSULTANT.

ALL WORK SHALL COMPLY WITH THE MOST RECENT GOVERNING BUILDING CODE, OR LOCAL AUTHORITY WITH JURISDICTION, WHICHEVER IS MORE STRINGENT.

ALL SIZES AND DIMENSIONS TO BE CONFIRMED BY BUILDER/ CONTRACTOR.

DO NOT SCALE DRAWINGS.

CONFIRM INTERIOR AND EXTERIOR FINISH WITH OWNER PRIOR TO ORDERING.

MATERIALS, PRODUCTS AND ASSEMBLIES TO BE INSTALLED TO COMPLY WITH MANUFACTURERS INSTRUCTIONS.

DATE: 30/12/2021
DRAWN BY CASEY SZAUTNER

P: 1

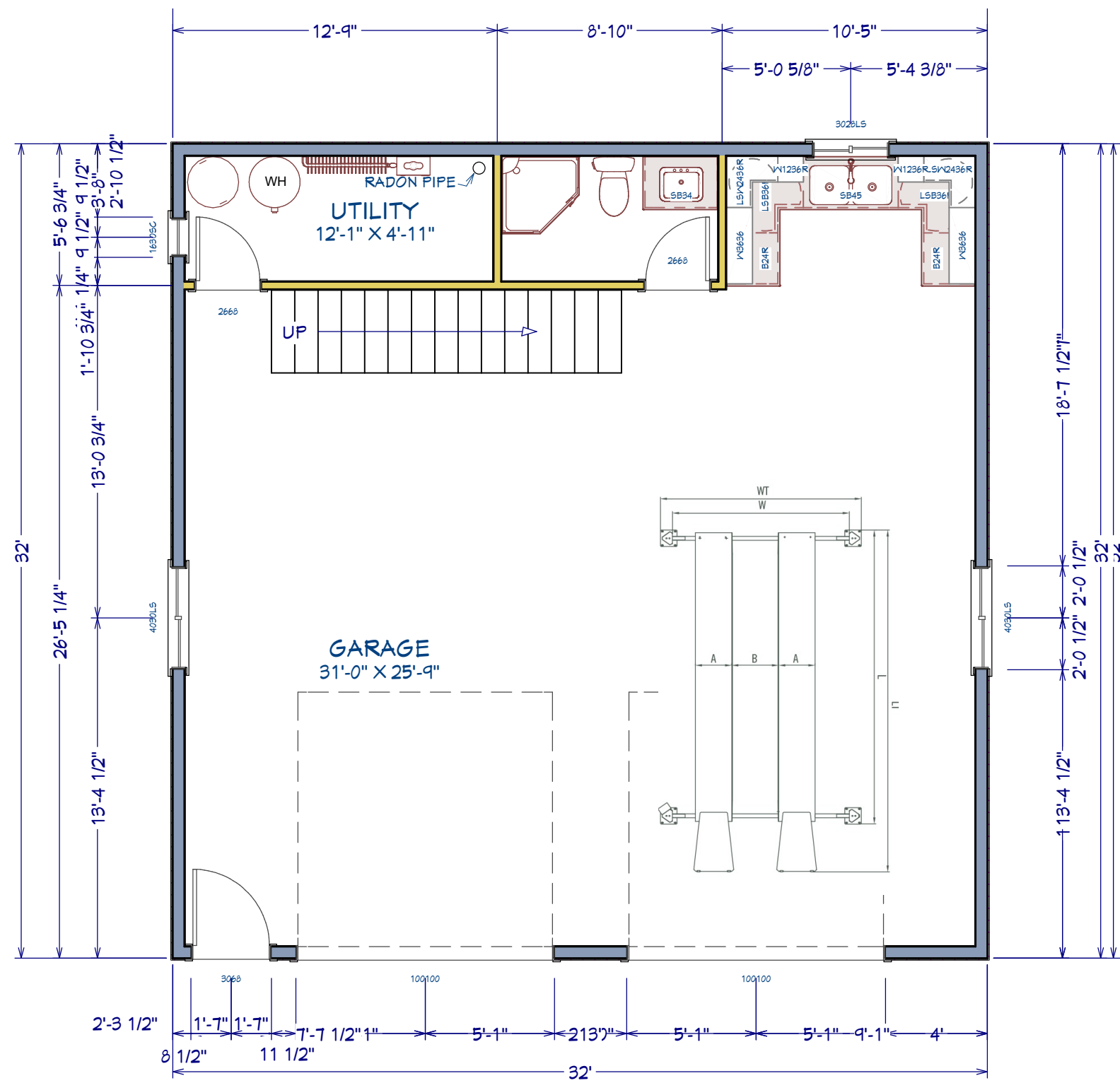

1st Floor

SCALE 3/16"=1'

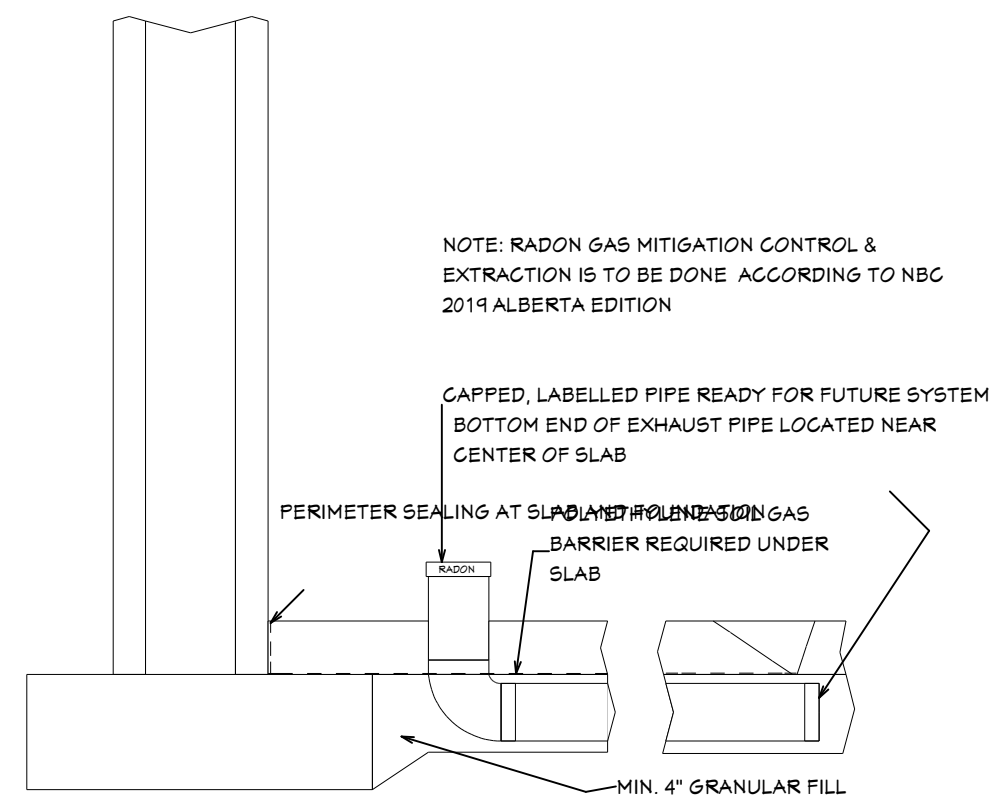

RADON MITIGATION DETAIL

ZONE 1A

2X6 WALL FILLED WITH R24 BATT @ 16" O.C WITH HRV.

WALL ASSEMBLY COMPONENTS:

	RSI	R VALUE
1: EXTERIOR AIR FILM	0.03	0.17
2: VINYL SIDING	0.11	0.62
3: TYPAR	0.00	0.00
4: 3/8" PLYWOOD SHEATHING	0.093	0.55
5: 2X6 FRAMING FILLED WITH R24 BATT	2.84	16.18
6: 6 MIL POLYETHYLENE	0.00	0.00
7: 1/2" (12.5MM) GYPSUM BOARD	0.08	0.45
8: INTERIOR AIR FILM	0.12	0.68
EFFECTIVE RSI/R VALUE OF ASSEMBLY	3.273	18.65
MINIMUM REQUIREMENT WITH HRV	2.97	16.86

ZONE 1A

ROOF TRUSS (CEILINGS BELOW ATTIC)

	RSI	R VALUE
1: ROOF SHEATHING	0.00	0.00
2: VENTED ROOF AIR SPACE	0.03	0.17
3: BLOW-IN CELLULOSE 260MM @ 0.025 RSI/MM	6.70	38.06
4: 2X4 TRUSS CHORD @ 24" O.C C/W R12 CAVITY FILL	1.96	10.00
5: POLYETHYLENE	0.00	0.00
6: 1/2" (12.5MM) GYPSUM BOARD	0.08	0.45
7: FINISH: 1 COAT LATEX PRIMER 2 COATS PAINT	0.00	0.00
8: INTERIOR AIR FILM	0.11	0.62
EFFECTIVE RSI/R VALUE	8.68	49.31
MINIMUM REQUIREMENTS	8.67	49.2

Noroschuk Garage

GENERAL NOTES:
 DIMENSIONS AT OPENINGS REFER TO WINDOW AND FRAME SIZES OR DOOR SLAB WIDTH WINDOW SUPPLIER TO VERIFY EGRESS @ BEDROOM LOCATIONS.

LOCATION, SIZE, AND TYPE OF ENGINEERED PRODUCTS MUST BE VARIFIED BY SUPPLIER.

NOTE: APPLIANCE LAYOUT. THIS LAYOUT TO THE BEST OF OUR KNOWLEDGE BASED ON DIMENSIONS PROVIDED FOR STANDARD APPLIANCE FUNCTIONS. IT IS THE CUSTOMERS RESPONSIBILITY TO CONFIRM WITH THEIR APPLIANCE SUPPLIER THAT THEIR EQUIPMENT HAS NO SPECIAL REQUIREMENTS.

CONFIRM WOOD STOVE LOCATION WITH MANUFACTURER.

REPRODUCTION PROHIBITED

COPYRIGHT RESERVED. THIS DESIGN IS THE EXCLUSIVE PROPERTY OF KCS HOMES LTD. AND SHALL NOT BE USED IN WHOLE OR IN PART WITHOUT THE WRITTEN PERMISSION OF THIS CONSULTANT.

ALL WORK SHALL COMPLY WITH THE MOST RECENT GOVERNING BUILDING CODE, OR LOCAL AUTHORITY WITH JURISDICTION. WHICHEVER IS MORE STRINGENT.

ALL SIZES AND DIMENSIONS TO BE CONFIRMED BY BUILDER/ CONTRACTOR.

DO NOT SCALE DRAWINGS.

CONFIRM INTERIOR AND EXTERIOR FINISH WITH OWNER PRIOR TO ORDERING.

MATERIALS, PRODUCTS AND ASSEMBLIES TO BE INSTALLED TO COMPLY WITH MANUFACTURERS INSTRUCTIONS.

DATE: 30/12/2021
 DRAWN BY CASEY SZAUTNER

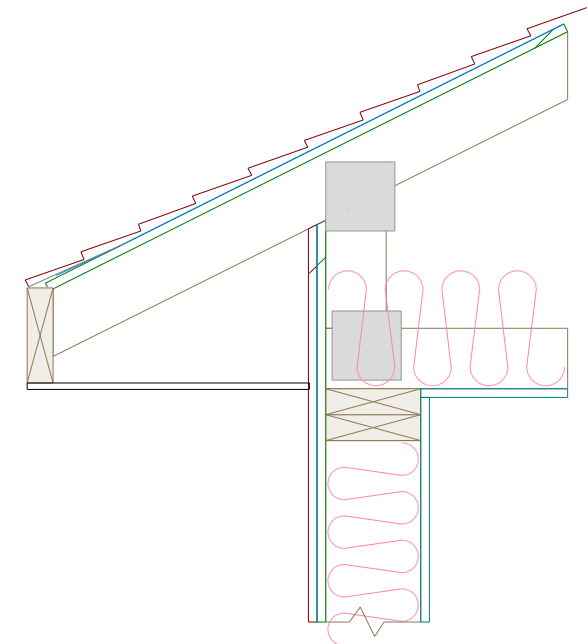

Energy Heel Truss

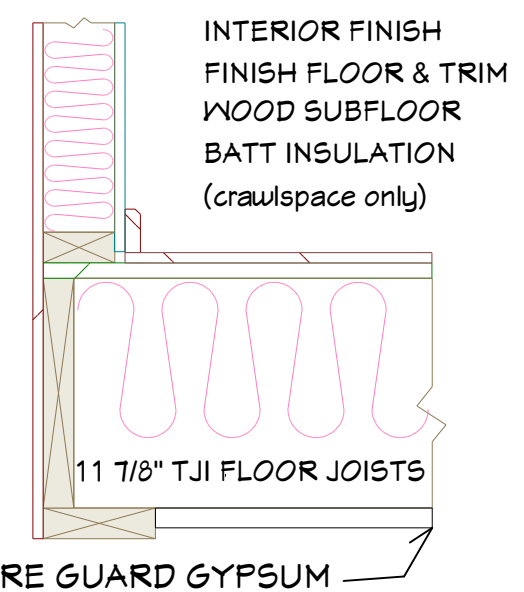

Upper Floor Wall Detail

WEARING SURFACES:
 Above Grade = Finish Siding
 Below Grade = Moisture Sealant
 1"X11 7/8" RIM JOIST

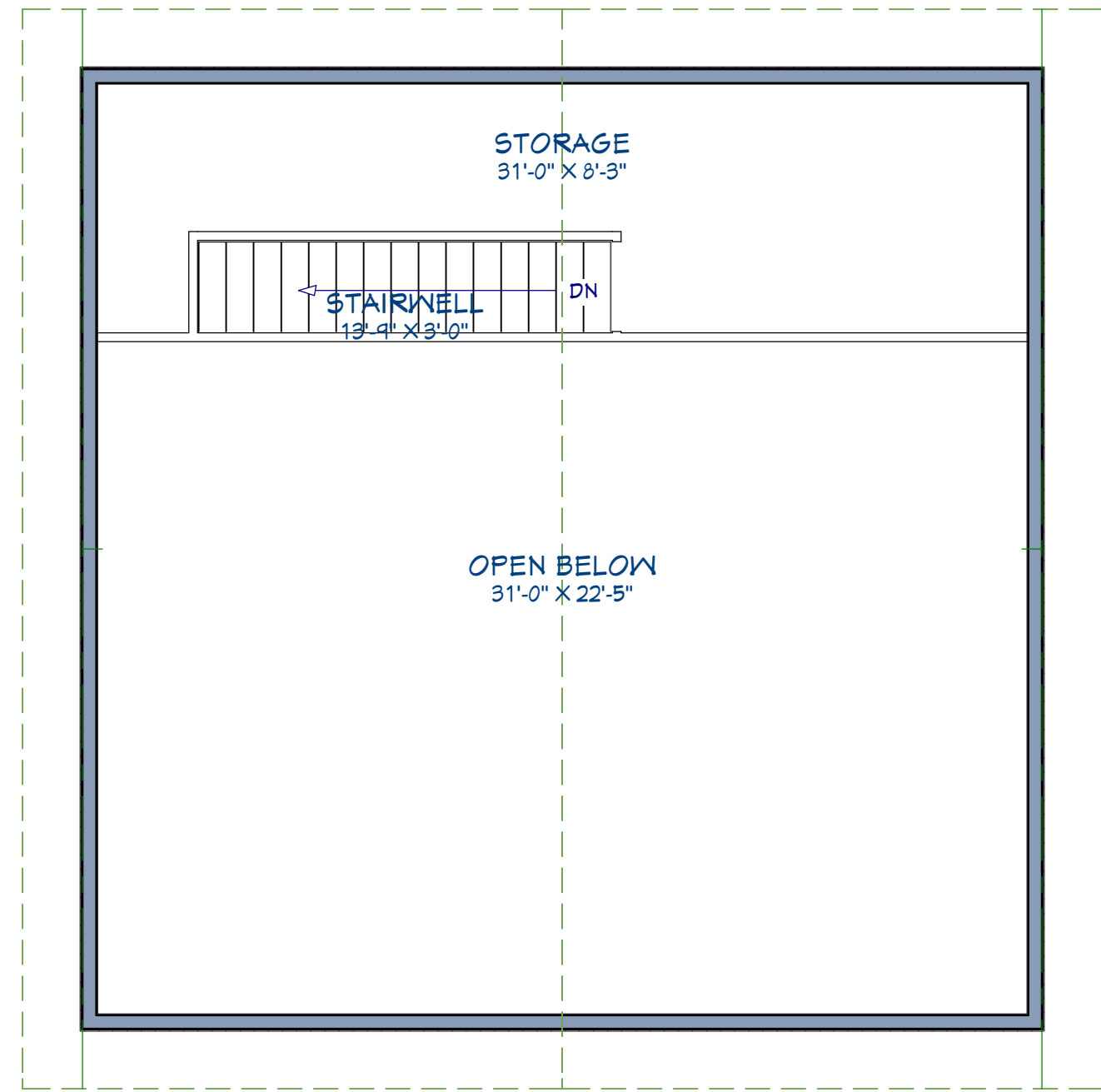

LIVING AREA
 245 SQ FT

2nd Floor

SCALE 3/16"=1'



Noroschuk Garage

GENERAL NOTES:

DIMENSIONS AT OPENINGS REFER TO WINDOW AND FRAME SIZES OR DOOR SLAB WIDTH WINDOW SUPPLIER TO VERIFY EGRESS @ BEDROOM LOCATIONS.

LOCATION, SIZE, AND TYPE OF ENGINEERED PRODUCTS MUST BE VARIFIED BY SUPPLIER.

NOTE: APPLIANCE LAYOUT. THIS LAYOUT TO THE BEST OF OUR KNOWLEDGE BASED ON DIMENSIONS PROVIDED FOR STANDARD APPLIANCE FUNCTIONS. IT IS THE CUSTOMERS RESPONSIBILITY TO CONFIRM WITH THEIR APPLIANCE SUPPLIER THAT THEIR EQUIPMENT HAS NO SPECIAL REQUIREMENTS.

CONFIRM WOOD STOVE LOCATION WITH MANUFACTURER.

REPRODUCTION PROHIBITED

COPYRIGHT RESERVED. THIS DESIGN IS THE EXCLUSIVE PROPERTY OF KCS HOMES LTD. AND SHALL NOT BE USED IN WHOLE OR IN PART WITHOUT THE WRITTEN PERMISSION OF THIS CONSULTANT.

ALL WORK SHALL COMPLY WITH THE MOST RECENT GOVERNING BUILDING CODE, OR LOCAL AUTHORITY WITH JURISDICTION. WHICHEVER IS MORE STRINGENT.

ALL SIZES AND DIMENSIONS TO BE CONFIRMED BY BUILDER/ CONTRACTOR.

DO NOT SCALE DRAWINGS.

CONFIRM INTERIOR AND EXTERIOR FINISH WITH OWNER PRIOR TO ORDERING.

MATERIALS, PRODUCTS AND ASSEMBLIES TO BE INSTALLED TO COMPLY WITH MANUFACTURERS INSTRUCTIONS.

DATE: 30/12/2021
DRAWN BY CASEY SZAUTNER

P: 3

DOOR AND WINDOW NOTES:

EVERY BEDROOM SHALL BE PROVIDED WITH AN EGRESS WINDOW WITH FINISH SILL HEIGHT NOT GREATER THAN 44" ABOVE THE FINISH FLOOR HEIGHT AND SHALL HAVE A MINIMUM OPENABLE AREA OF 5.7 SQ. FT. EGRESS WINDOWS SHALL NOT HAVE AN OPENABLE AREA LESS THAN 20" WIDE OR 24" HIGH.

ALL WALK-THRU DOORS SHALL BE SOLID CORE

INTERIOR DOORS SHALL BE PAINTED. ENTRY DOOR TO BE DEFINED BY HOME OWNER PRIOR ORDERING

DOORS BETWEEN GARAGE AND LIVING AREA SHALL BE 1-3/4" TIGHT FITTING SOLID CORE DOORS WITH A RATING OF 60 MINUTES. DOOR SHALL BE SELF CLOSING

EXTERIOR EXIT DOORS WILL BE 36" MIN. NET CLEAR DOORWAY SHALL BE 32" MIN. DOOR SHALL BE OPENABLE FROM INSIDE WITHOUT THE USE OF A KEY OR ANY SPECIAL KNOWLEDGE OR EFFORT. GLAZING IN DOORS SHALL BE DUAL PANE SAFETY GLASS WITH MIN. U-VALUE OF 0.60

GARAGE DOORS TO BE SECTIONAL, OVERHEAD DOORS

GARAGE CONDITIONED SPACE NOTES:

GARAGE WALLS THAT MEET CONDITIONED LIVING SPACE SHALL BE INSULATED AND VAPOUR BARRIER WITH 6 MIL CGSB POLY. 5/8" FIRE GUARD DRYWALL TAPED AND MUDDED. PRIMER AND PAINT SHALL BE DETERMINED BY HOMEOWNER.

TYPICAL INTERIOR WALL:

FINISH AS PER OWNER / BUILDER SPEC.
1/2" GYPSUM BOARD TAPED & FINISHED,
FASTEN TO 2X SPF FRAMING USING 1 1/4" COARSE THREAD DRYWALL SCREW & APPROVED ADHESIVE.
2X SPF WOOD FRAMING WITH DOUBLE TOP PLATE AND SINGLE BOTTOM PLATE.
2X SPF WOOD @ 16" O.C
INSTALL 6 MIL CGSB PLATE POLY BETWEEN TOP PLATES FOR CONTINUOUS VAPOR BARRIER
SEAL ALL PENETRATIONS.

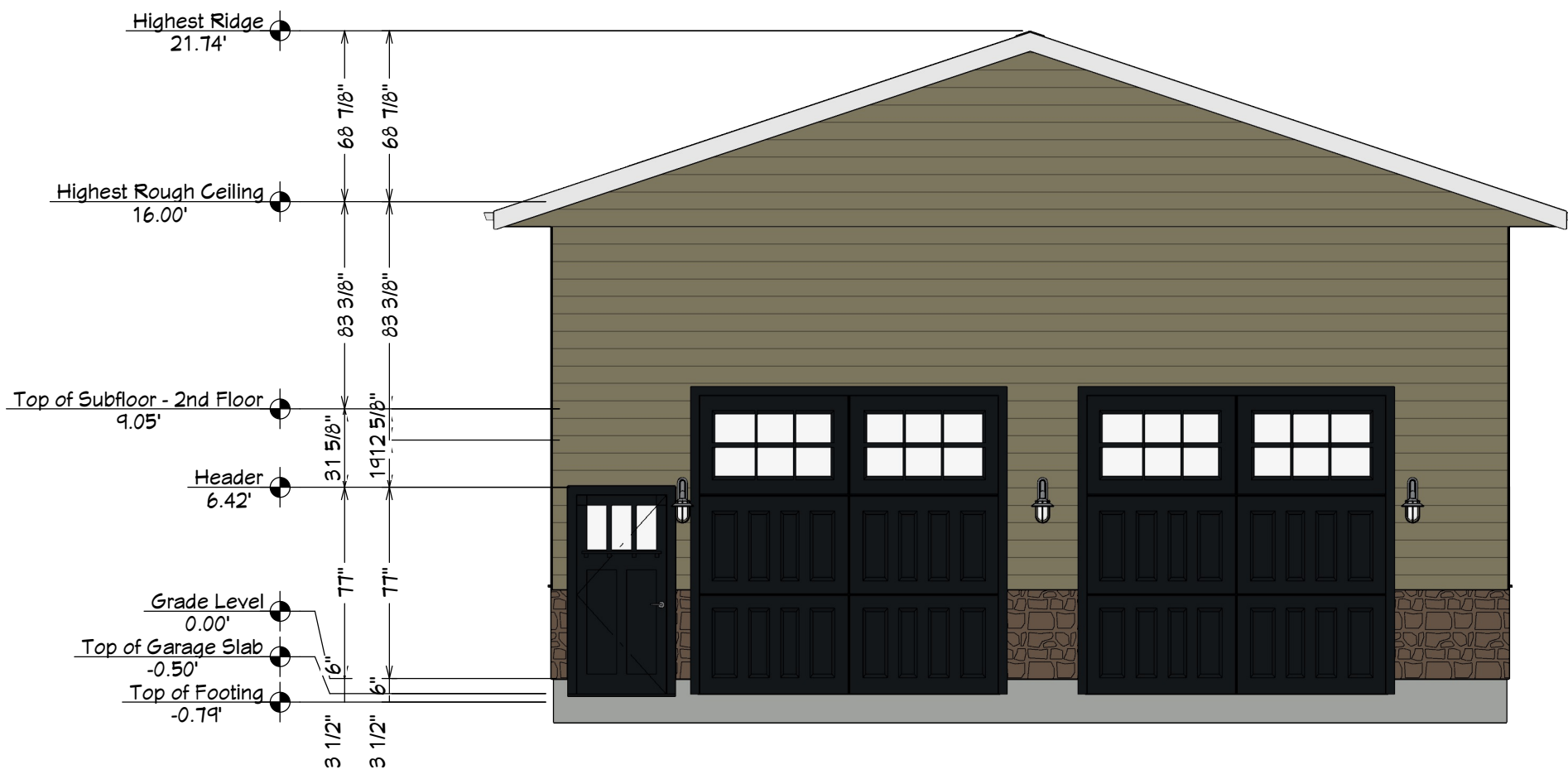

Elevation 1

SCALE 1/8"=1'



Noroschuk Garage

GENERAL NOTES:

DIMENSIONS AT OPENINGS REFER TO WINDOW AND FRAME SIZES OR DOOR SLAB WIDTH WINDOW SUPPLIER TO VERIFY EGRESS @ BEDROOM LOCATIONS.

LOCATION, SIZE, AND TYPE OF ENGINEERED PRODUCTS MUST BE VARIFIED BY SUPPLIER.

NOTE: APPLIANCE LAYOUT. THIS LAYOUT TO THE BEST OF OUR KNOWLEDGE BASED ON DIMENSIONS PROVIDED FOR STANDARD APPLIANCE FUNCTIONS. IT IS THE CUSTOMERS RESPONSIBILITY TO CONFIRM WITH THEIR APPLIANCE SUPPLIER THAT THEIR EQUIPMENT HAS NO SPECIAL REQUIREMENTS.

CONFIRM WOOD STOVE LOCATION WITH MANUFACTURER.

REPRODUCTION PROHIBITED

COPYRIGHT RESERVED. THIS DESIGN IS THE EXCLUSIVE PROPERTY OF KCS HOMES LTD. AND SHALL NOT BE USED IN WHOLE OR IN PART WITHOUT THE WRITTEN PERMISSION OF THIS CONSULTANT.

ALL WORK SHALL COMPLY WITH THE MOST RECENT GOVERNING BUILDING CODE, OR LOCAL AUTHORITY WITH JURISDICTION. WHICHEVER IS MORE STRINGENT.

ALL SIZES AND DIMENSIONS TO BE CONFIRMED BY BUILDER/ CONTRACTOR.

DO NOT SCALE DRAWINGS.

CONFIRM INTERIOR AND EXTERIOR FINISH WITH OWNER PRIOR TO ORDERING.

MATERIALS, PRODUCTS AND ASSEMBLIES TO BE INSTALLED TO COMPLY WITH MANUFACTURERS INSTRUCTIONS.

DATE: 30/12/2021
DRAWN BY CASEY SZAUTNER

P: 4

TYPICAL ROOF ASSEMBLY:

ROOF FINISH AS PER OWNERS/BUILDER PREFERENCE, COMPLETE WITH ALL NECESSARY TRIMS AND HARDWARE AS REQUIRED.
 PROVIDE PROPER VENTILATION OF 1/300TH OF THE VENTILATED ATTIC SPACE AREA.
 ICE & WATER SHIELD TO EXTEND FROM EAVES TO AT LEAST 12" PAST INSIDE FACE OF EXTERIOR WALL.
 ROOFING UNDERLAY AS REQUIRED BY MANUFACTURER'S SPECS.
 7/16" OSB OR 1/2" PLYWOOD COMPLETE WITH H CLIPS MIN. 5/8" PLYWOOD IF FASTENING METAL ROOFING.
 FASTEN WOOD SHEATHING WITH 2 1/4" NAILS OR STAPLES @ 6" O.C AT EDGES AND 12" O.C THROUGHOUT CENTERS.
 ENGINEERED TRUSS SYSTEM COMPLETE WITH ALL HARDWARE AND FRAMING INSTRUCTIONS.
 FASTEN TRUSSES TO WALLS WITH TRUSS MANUFACTURER SUPPLID HURRICANE TIES.
 INSTALL HANGERS AS MANUFACTURER REQUIRES.
 INSTALL WAXED CARDBOARD INSULATION STOPS AT HEEL OF TRUSS AND TOP OF EAVE WALLS.
 R49.2 CELLULOSE FIBRE INSULATION IN ATTIC SPACE. FILL ALL VOIDS
 6 MIL. CGSB VAPOR BARRIER LAPPED AND TAPED MIN. 4" AND ALL PENETRATIONS SEALED WITH APPROVED VAPOR BARRIER TAPE OR ACOUSTICAL SEALANT.
 RESIDENCE: 1/2" CEILING GYPSUM BOARD TAPED AND FINISHED TO OWNERS PREFERENCE.
 GARAGE: 5/8" CEILING FIRE RATED GYPSUM TAPED AND FINISHED TO OWNERS PREFERENCE.
 EAVE CONSTRUCTION:
 PREFINISHED VENTED ALUMINUM SOFFIT
 2"x6" SPF WOOD FASCIA BOARD
 6" PREFINISHED ALUMINUM FASCIA
 5" CONTINUOUS ALUMINUM EAVESTROUGH

TYPICAL FLOOR ASSEMBLY:

FLOOR FINISH AS PER OWNERS / CONTRACTOR PREFERENCE.
 INSTALL AS PER MANUFACTURER'S SPECS.
 UNDERLAYMENT AS PER MANUFACTURER'S SPECS.
 GLUE AND FASTEN 3/4" T&G OSB OR PLYWOOD SUBFLOOR WITH APPROVED ADHESIVE AND 2 1/4" ZINC SCREWS @ 6" O.C AT EDGES & 12" O.C THROUGHOUT CENTERS.
 ENGINEERED FLOOR SUPPLIED BY OTHERS.
 PROVIDE FOR BATT INSULATION AT EXTERIOR JOIST SPACES, SEALED.

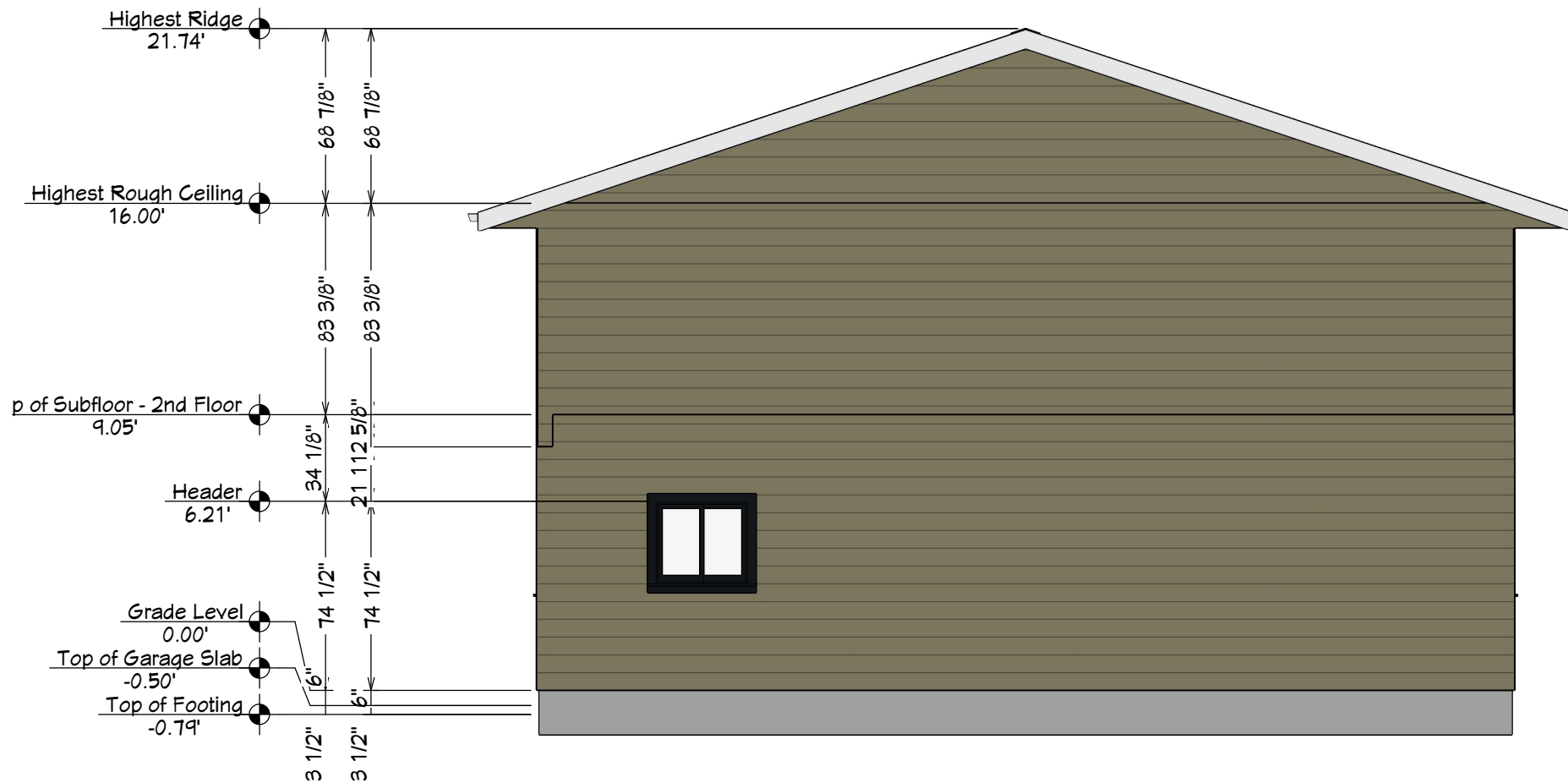

Elevation 2

EXTERIOR FINISH TO BE DETERMINED BY OWNER/CONTRACTOR.
 TYPAR LAPPED 6" AND TAPED WITH APPROVED SHEATHING TAPE.
 PEEL AND STICK MEMBRANE REQUIRED AT DOOR AND WINDOW OPENINGS INSTALLED AS PER MANUFACTURER'S SPECS.
 3/8" OSB OR PLYWOOD FASTENED WITH MIN. 2 1/4" SPIRAL NAILS OR STAPLES @ 6" O.C AROUND EDGES AND 12" O.C THROUGHOUT CENTERS.
 2"x6" SPF FRAMING WITH DOUBLE TOP PLATE AND SINGLE BOTTOM PLATE.
 2"x6" SPF WOOD STUD @ 16" O.C.
 END NAILS WITH MIN. 2-3 1/4" PHOS. COATED NAILS TOP AND BOTTOM PLATES PER STUD.
 INSTALL FOAM SILL GASKET OR EQUIVELANT UNDER BOTTOM PLATES.
 NAIL BOTTOM PLATE TO FLOOR ASSEMBLY WITH 2-3 1/4" NAIL EVERY JOIST IF POSSIBLE.
 R24 BATT INSULATION (5.5").
 USE LOW EXPANSION FOAM OR EQUIVELANT TO FILL VOIDS AROUND WINDOWS AND DOORS.
 FILL ALL VOIDS BEHIND ELECTRICAL BOXES AND BUILT UP LINTELS ARE FILLED FOR PROPER INSULATION VALUE.
 6 MIL. CGSB VAPOR BARRIER LAPPED MIN. 4" AND TAPED WITH APPROVED VAPOR BARRIER TAPE AND OR ACCOUSTICAL SEALANT AT JOINTS AND ALL PENETRATIONS.
 1/2" GYPSUM BOARD TAPED AND FINISHED TO OWNERS PREFERENCE.
 FASTEN TO SPF STUDS USING 1 1/4" COURSE THREAD DRYWALL SCREWS @ MAX. 8" O.C ALONMG EDGES AND 16" O.C THROUGHOUT CENTERS UNLESS USING APPROVED DRYWALL ADHESIVE THE CENTERS COULD BE REDUCED.

SCALE 1/8"=1'



Noroschuk Garage

GENERAL NOTES:

DIMENSIONS AT OPENINGS REFER TO WINDOW AND FRAME SIZES OR DOOR SLAB WIDTH WINDOW SUPPLIER TO VERIFY EGRESS @ BEDROOM LOCATIONS.

LOCATION, SIZE, AND TYPE OF ENGINEERED PRODUCTS MUST BE VARIFIED BY SUPPLIER.

NOTE: APPLIANCE LAYOUT. THIS LAYOUT TO THE BEST OF OUR KNOWLEDGE BASED ON DIMENSIONS PROVIDED FOR STANDARD APPLIANCE FUNCTIONS. IT IS THE CUSTOMERS RESPONSIBILITY TO CONFIRM WITH THEIR APPLIANCE SUPPLIER THAT THEIR EQUIPMENT HAS NO SPECIAL REQUIREMENTS.

CONFIRM WOOD STOVE LOCATION WITH MANUFACTURER.

REPRODUCTION PROHIBITED

COPYRIGHT RESERVED. THIS DESIGN IS THE EXCLUSIVE PROPERTY OF KCS HOMES LTD. AND SHALL NOT BE USED IN WHOLE OR IN PART WITHOUT THE WRITTEN PERMISSION OF THIS CONSULTANT.

ALL WORK SHALL COMPLY WITH THE MOST RECENT GOVERNING BUILDING CODE, OR LOCAL AUTHORITY WITH JURISDICTION. WHICHEVER IS MORE STRINGENT.

ALL SIZES AND DIMENSIONS TO BE CONFIRMED BY BUILDER/ CONTRACTOR.

DO NOT SCALE DRAWINGS.

CONFIRM INTERIOR AND EXTERIOR FINISH WITH OWNER PRIOR TO ORDERING.

MATERIALS, PRODUCTS AND ASSEMBLIES TO BE INSTALLED TO COMPLY WITH MANUFACTURERS INSTRUCTIONS.

DATE: 30/12/2021
DRAWN BY CASEY SZAUTNER

P: 5

TYPICAL EXTERIOR GARAGE WALL:

EXTERIOR FINISH TO BE DETERMINED BY OWNER/CONTRACTOR. TYPAR LAPPED 6" AND TAPED WITH APPROVED SHEATHING TAPE. PEEL AND STICK MEMBRANE REQUIRED AT DOOR AND WINDOW OPENINGS INSTALLED AS PER MANUFACTURER'S SPECS. 3/8" OSB OR PLYWOOD FASTENED WITH MIN. 2 1/4" SPIRAL NAILS OR STAPLES @ 6" O.C AROUND EDGES AND 12" O.C THROUGHOUT CENTERS.

2"X6" SPF FRAMING WITH DOUBLE TOP PLATE.

2"X6" PRESSURE TREATED BOTTOM PLATE.

2"X6" SPF WOOD STUD @ 16" O.C.

2"X6" WOOD BLOCKING @ 48" O.C

END NAILS WITH MIN. 2-3 1/4" PHOS. COATED NAILS TOP PLATES PER STUD.

END NAILS WITH MIN. 2-3 1/4" GALVANIZED COATED NAILS BOTTOM PLATE PER STUD.

INSTALL FOAM SILL GASKET OR EQUIVELANT UNDER BOTTOM PLATES.

FASTEN WALL TO FOUNDATION USING 8" J BOLTS @ 36" O.C AND WITHIN 12" FROM CORNERS.

NAIL BOTTOM PLATE TO FLOOR ASSEMBLY WITH 2-3 1/4" NAIL EVERY JOIST IF POSSIBLE.

R24 BATT INSULATION (5.5").

USE LOW EXPANSION FOAM OR EQUIVELANT TO FILL VOIDS AROUND WINDOWS AND DOORS.

FILL ALL VOIDS BEHIND ELECTRICAL BOXES AND BUILT UP LINTELS ARE FILLED FOR PROPER INSULATION VALUE.

6 MIL. CGSB VAPOR BARRIER LAPPED MIN. 4" AND TAPED WITH APPROVED VAPOR BARRIER TAPE AND OR ACCOUSTICAL SEALANT AT JOINTS AND ALL PENETRATIONS.

1/2" GYPSUM BOARD TAPED AND FINISHED TO OWNERS PREFERENCE.

FASTEN TO SPF STUDS USING 1 1/4" COURSE THREAD DRYWALL SCREWS @ MAX. 8" O.C ALONG EDGES AND 16" O.C

THROUGHOUT CENTERS UNLESS USING APPROVED DRYWALL ADHESIVE THE CENTERS COULD BE REDUCED.

OVERHEAD DOORS REQUIRE A 2"X6" SPF TRIM TO SUPPORT DOORS AS PER MANUFACTURER'S SPECS. RECOMMEND CLADDING ON THESE.

TYPICAL BATHROOM WALL:

FINISH AS PER BUILDER / OWNER SPECS.

1/2" AQUAMOISTURE / MOLD RESISTANT GYPSUM BOARD TO BATHROOM SIDE, TAPED AND FINISHED.

FASTEN TO 2X FRAMING WITH 1 1/4" COARSE THREAD DRYWALL SCREW & APPROVED ADHESIVE.

2X SPF WOOD FRAMING WITH DOUBLE TOP PLATE AND SINGLE SPF WOOD BOTTOM PLATE.

2X SPF WOOD @ 16" O.C

INSTALL 6 MIL CGSB PLATE POLY BETWEEN TOP PLATES FOR CONTINUOUS VAPOR BARRIER.

SEAL ALL PENETRATIONS AT VAPOR BARRIER & TOP PLATES

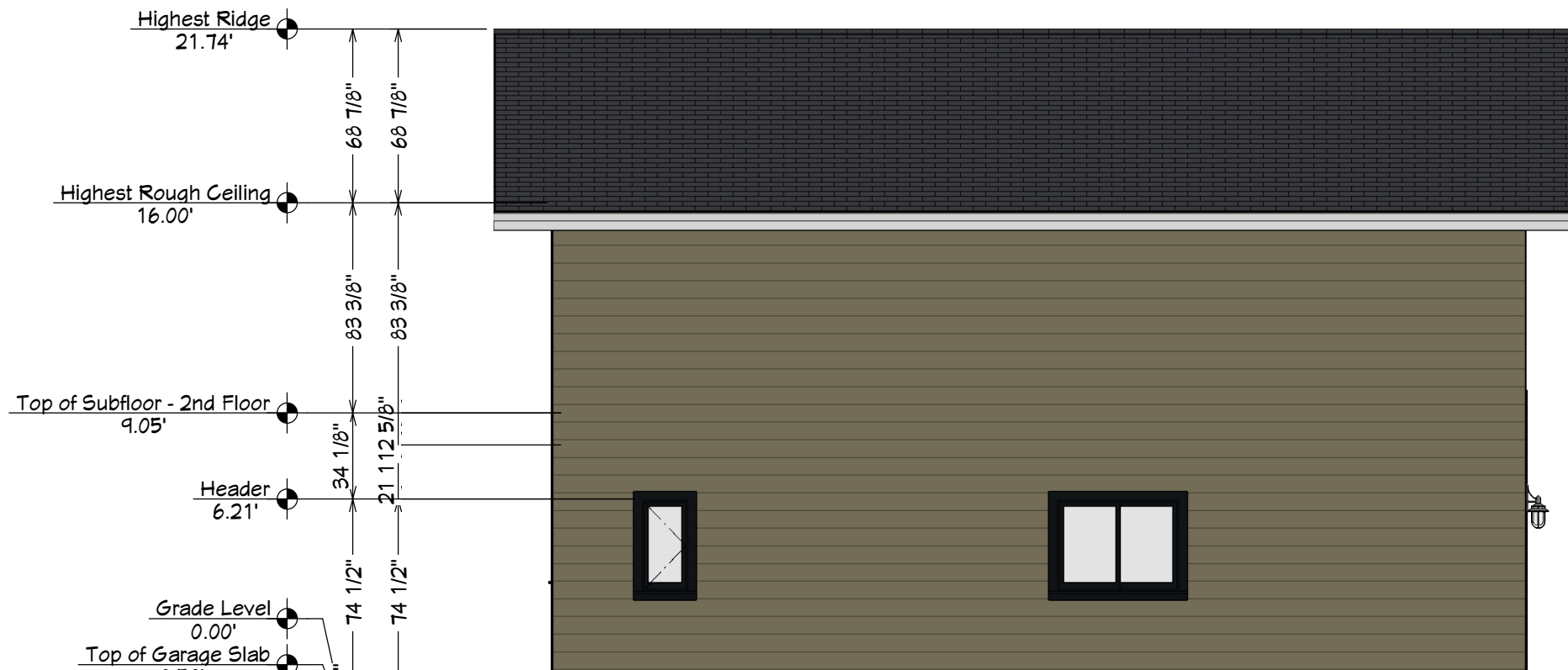

Elevation 3

SCALE 1/8"=1'



Woroschuk Garage

GENERAL NOTES:

DIMENSIONS AT OPENINGS REFER TO WINDOW AND FRAME SIZES OR DOOR SLAB WIDTH WINDOW SUPPLIER TO VERIFY EGRESS @ BEDROOM LOCATIONS.

LOCATION, SIZE, AND TYPE OF ENGINEERED PRODUCTS MUST BE VARIFIED BY SUPPLIER.

NOTE: APPLIANCE LAYOUT. THIS LAYOUT TO THE BEST OF OUR KNOWLEDGE BASED ON DIMENSIONS PROVIDED FOR STANDARD APPLIANCE FUNCTIONS. IT IS THE CUSTOMERS RESPONSIBILITY TO CONFIRM WITH THEIR APPLIANCE SUPPLIER THAT THEIR EQUIPMENT HAS NO SPECIAL REQUIREMENTS.

CONFIRM WOOD STOVE LOCATION WITH MANUFACTURER.

REPRODUCTION PROHIBITED

COPYRIGHT RESERVED. THIS DESIGN IS THE EXCLUSIVE PROPERTY OF KCS HOMES LTD. AND SHALL NOT BE USED IN WHOLE OR IN PART WITHOUT THE WRITTEN PERMISSION OF THIS CONSULTANT.

ALL WORK SHALL COMPLY WITH THE MOST RECENT GOVERNING BUILDING CODE, OR LOCAL AUTHORITY WITH JURISDICTION. WHICHEVER IS MORE STRINGENT.

ALL SIZES AND DIMENSIONS TO BE CONFIRMED BY BUILDER/ CONTRACTOR.

DO NOT SCALE DRAWINGS.

CONFIRM INTERIOR AND EXTERIOR FINISH WITH OWNER PRIOR TO ORDERING.

MATERIALS, PRODUCTS AND ASSEMBLIES TO BE INSTALLED TO COMPLY WITH MANUFACTURERS INSTRUCTIONS.

DATE: 30/12/2021
DRAWN BY CASEY SZAUTNER

P: 6

GENERAL NOTES AND SPECIFICATIONS

THE GENERAL CONTRACTOR SHALL FULLY COMPLY WITH THE 2019 NBC ALBERTA EDITION AND ALL ADDITIONAL PROVINCIAL AND LOCAL CODE REQUIREMENTS.
2019 NBC ALBERTA SHALL BE USED.
THE CONTRACTOR SHALL ASSUME FULL RESPONSIBILITY FOR ANY WORK KNOWINGLY PERFORMED CONTRARY TO SUCH LAWS, ORDINANCES, OR REGULATIONS. THE CONTRACTOR SHALL ALSO PERFORM COORDINATION WITH ALL UTILITIES AND PROVINCIAL SERVICE AUTHORITIES.

WRITTEN DIMENSIONS ON THESE DRAWINGS SHALL HAVE PRECEDENCE OVER SCALED DIMENSIONS. THE GENERAL CONTRACTOR SHALL VERIFY AND IS RESPONSIBLE FOR ALL DIMENSIONS (INCLUDING ROUGH OPENINGS) AND CONDITIONS ON THE JOB AND MUST NOTIFY THIS OFFICE OF ANY VARIATIONS FROM THESE DRAWINGS.

THE GENERAL CONTRACTOR IS RESPONSIBLE FOR THE DESIGN AND PROPER FUNCTION OF PLUMBING, HVAC AND ELECTRICAL SYSTEMS. THE GENERAL CONTRACTOR SHALL NOTIFY THIS OFFICE WITH ANY PLAN CHANGES REQUIRED FOR DESIGN AND FUNCTION OF PLUMBING, HVAC AND ELECTRICAL SYSTEMS.

THIS OFFICE SHALL NOT BE RESPONSIBLE FOR CONSTRUCTION MEANS AND METHODS, ACTS OR OMISSIONS OF THE CONTRACTOR OR SUBCONTRACTOR, OR FAILURE OF ANY OF THEM TO CARRY OUT WORK IN ACCORDANCE WITH THE CONSTRUCTION DOCUMENTS. AND DEFECT DISCOVERED IN THE CONSTRUCTION DOCUMENTS SHALL BE BROUGHT TO THE ATTENTION OF THIS OFFICE BY WRITTEN NOTICE BEFORE PROCEEDING WITH WORK. REASONABLE TIME NOT ALLOWED THIS OFFICE TO CORRECT THE DEFECT SHALL PLACE THE BURDEN OF COST AND LIABILITY FROM SUCH DEFECT UPON THE CONTRACTOR.

DESIGN CRITERIA:
TRUSSES TO MEET LOCAL SNOW LOAD REQUIREMENTS AND BE ENGINEERED.
FOUNDATION; SEE ATTACHED DOCUMENTS.

THIS STRUCTURE SHALL BE ADEQUATELY BRACED FOR WIND LOADS UNTIL THE ROOF, FLOOR AND WALLS HAVE BEEN PERMANENTLY FRAMED TOGETHER AND SHEATHED.

INSTALL POLYISOCYANURATE FOAM TYPE INSULATION AT FLOOR AND PLATE LINES, OPENINGS IN PLATES, CORNER STUD CAVITIES AND AROUND DOOR AND WINDOW ROUGH OPENING CAVITIES.

INSTALL WATERPROOF GYPSUM BOARD AT ALL WATER SPLASH AREAS TO MINIMUM 10" ABOVE SHOWER DRAINS.

INSULATE WASTE LINES FOR SOUND CONTROL.

EXHAUST ALL VENTS AND FANS DIRECTLY TO OUTSIDE VIA METAL DUCTS, PROVIDE 90 CFM (MIN) FANS TO PROVIDE 5 AIR CHANGES PER HOUR IN BATHS CONTAINING TUB AND / OR SHOWER AND IN LAUNDRY ROOMS.

ALL RECESSED LIGHTS IN INSULATED CEILINGS TO HAVE THE I.C. LABEL.

PROVIDE SOLID BLOCKING UNDER ALL BEARING WALLS PERPENDICULAR TO JOISTS AND OTHER BEARING POINTS NOT OTHERWISE PROVIDED WITH SUPPORT.

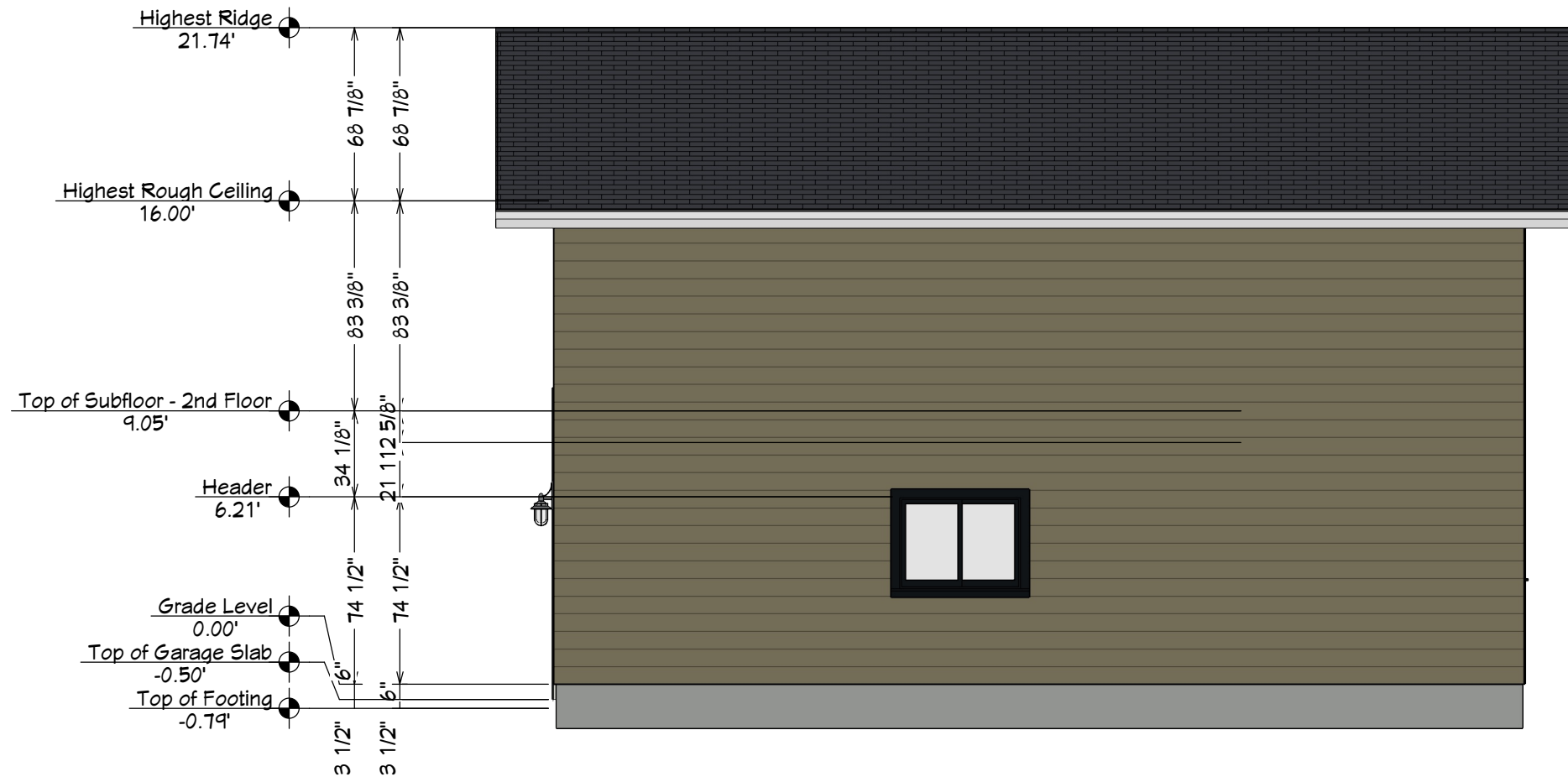

Elevation 4

SCALE 1/8"=1'

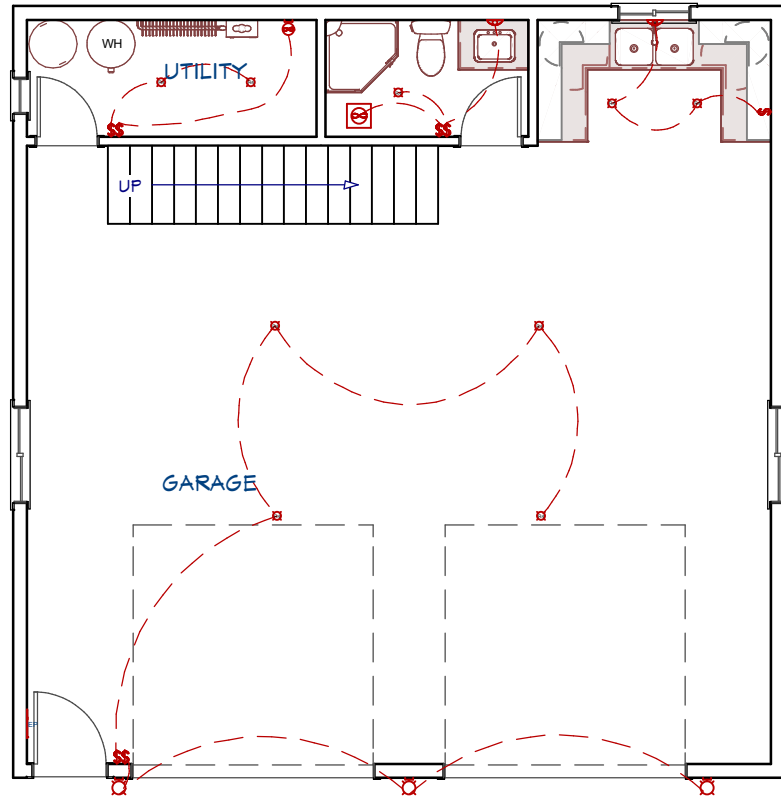

1st Floor

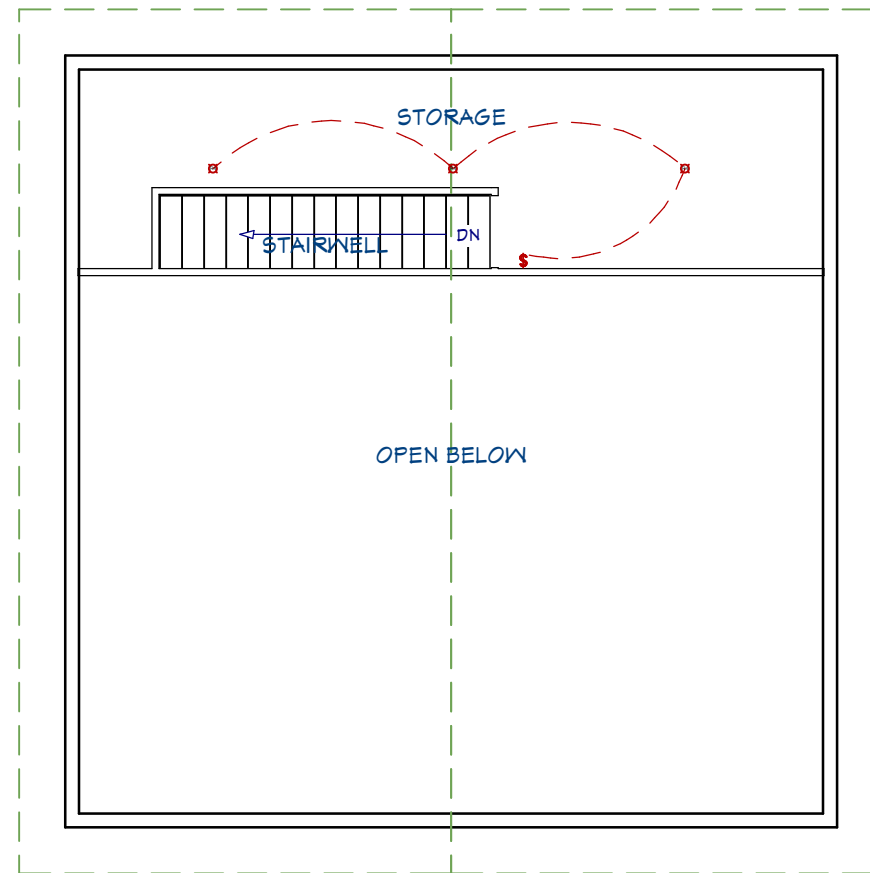

2nd Floor

SCALE 1/8"=1'

ELECTRICAL, DATA, & AUDIO NOTES:
 HOME OWNER SHALL DO A WALK-THRU WITH RELEVANT INSTALLERS TO VERIFY THE EXACT LOCATION FOR OUTLETS, LIGHTS, SWITCHES, CABLE, DATA, PHONE, AUDIO, ETC.

- ELECTRICAL NOTES:**
1. ELECTRICAL RECEPTACLES IN BATHROOMS, KITCHENS AND GARAGES SHALL BE A.F.C.I./G.F.I. ORG.F.I.C. PER NATIONAL ELECTRICAL CODE REQUIREMENTS.
 2. PROVIDE ONE SMOKE DETECTOR IN EACH ROOM AND ONE IN EACH CORRIDOR ACCESSING BEDROOMS. CONNECT SMOKE DETECTORS TO HOUSE POWER AND INTER-CONNECT SMOKE DETECTORS SO THAT, WHEN ANY ONE IS TRIPPED, THEY ALL WILL SOUND. PROVIDE BATTERY BACKUP FOR ALL UNITS.
 3. CIRCUITS SHALL BE VERIFIED WITH HOME OWNER PRIOR TO WIRE INSTALLATION.
 4. FINAL SWITCHES FOR TIMERS AND DIMMERS SHALL BE VERIFIED WITH HOME OWNER.
 5. FIXTURES TO BE SELECTED BY HOME OWNER.

- AUDIO:**
1. LOCATE SPEAKERS AND AUDIO CONTROLS AS INDICATED IN THE PLAN; RUN CIRCUIT OF SPEAKER WIRING TO AUDIO HOME PANEL SPECIFIED BY FLOOR;
 2. AUDIO SPEAKERS TO BE APPROVED BY HOME OWNER;
 3. LOCATE JACKS AS INDICATED IN THE PLAN; INSTALL DATA / CABLE PANEL SIMILAR TO "ON Q". SYSTEM TO BE APPROVED BY HOME OWNER.

DATA / CABLE:
 LOCATE SECURITY PANELS AS INDICATED IN THE PLAN; SYSTEM TO BE APPROVED BY HOME OWNER.

- GENERAL PLUMBING & HVAC NOTES:**
1. HVAC SHALL HAVE TWO ZONES, ONE FOR EACH FLOOR.
 2. THE FURNACE AND WATER HEATER ON FLOOR 1 SHALL SERVE FLOORS 1 & 2.
 3. METALLIC GAS PIPE, WATER PIPE, AND FOUNDATION REINFORCING BARS SHALL BE BONDED TO THE ELECTRICAL SERVICE GROUND.
 4. DRYER, WATER HEATER, KITCHEN AND BATHROOM VENTING SHALL EXHAUST TO THE OUTSIDE OF THE BUILDING AND BE EQUIPPED WITH A BACK DRAFT DAMPER.
 5. ALL GAS LINES SHALL BE SIZED FOR APPLIANCE LOAD. "BLACK" PIPE SHALL BE USED INSIDE THE BUILDING, "GREEN" PIPE WHERE UNDERGROUND OR EXPOSED TO WEATHER. ALL JOINTS SHALL BE TAPED WHERE BURIED OR EXPOSED TO WEATHER.
 6. TUBS/SHOWERS SHALL BE PROVIDED WITH INDIVIDUAL CONTROL VALVES OF THE PRESSURE BALANCE OR THE THERMOSTATIC MIXING TYPE. THE WATER TEMPERATURE SHALL BE AT A MAXIMUM OF 120°F.
 7. EACH HOSE BIBB SHALL BE EQUIPPED WITH A BACK FLOW PREVENTION DEVICE.
 8. HEAT DUCTING SHALL BE SECURED, SEALED AND INSULATED AS APPROPRIATE.
 9. INSTALL WATERPROOF GYPSUM BOARD AT ALL WATER SPLASH AREAS TO MINIMUM 10" ABOVE SHOWER DRAINS.
 10. INSULATE WASTE LINES FOR SOUND CONTROL.
 11. HYDRONIC HEATING TO BE INSTALLED IN SLAB AND UNDER SECOND FLOOR.
 12. HRV UNIT TO PROVIDE MECHANICAL AIR EXCHANGE.
 13. GARAGE SUMP PIT TO BE PIPED TO A SUMP PUMP OUT SYSTEM.



Noroschuk Garage

GENERAL NOTES:
 DIMENSIONS AT OPENINGS REFER TO WINDOW AND FRAME SIZES OR DOOR SLAB WIDTH WINDOW SUPPLIER TO VERIFY EGRESS @ BEDROOM LOCATIONS.

LOCATION, SIZE, AND TYPE OF ENGINEERED PRODUCTS MUST BE VARIFIED BY SUPPLIER.

NOTE: APPLIANCE LAYOUT. THIS LAYOUT TO THE BEST OF OUR KNOWLEDGE BASED ON DIMENSIONS PROVIDED FOR STANDARD APPLIANCE FUNCTIONS. IT IS THE CUSTOMERS RESPONSIBILITY TO CONFIRM WITH THEIR APPLIANCE SUPPLIER THAT THEIR EQUIPMENT HAS NO SPECIAL REQUIREMENTS.

CONFIRM WOOD STOVE LOCATION WITH MANUFACTURER.

REPRODUCTION PROHIBITED

COPYRIGHT RESERVED. THIS DESIGN IS THE EXCLUSIVE PROPERTY OF KCS HOMES LTD. AND SHALL NOT BE USED IN WHOLE OR IN PART WITHOUT THE WRITTEN PERMISSION OF THIS CONSULTANT.

ALL WORK SHALL COMPLY WITH THE MOST RECENT GOVERNING BUILDING CODE, OR LOCAL AUTHORITY WITH JURISDICTION. WHICHEVER IS MORE STRINGENT.

ALL SIZES AND DIMENSIONS TO BE CONFIRMED BY BUILDER/ CONTRACTOR.

DO NOT SCALE DRAWINGS.

CONFIRM INTERIOR AND EXTERIOR FINISH WITH OWNER PRIOR TO ORDERING.

MATERIALS, PRODUCTS AND ASSEMBLIES TO BE INSTALLED TO COMPLY WITH MANUFACTURERS INSTRUCTIONS.

DATE: 30/12/2021
 DRAWN BY CASEY SZAUTNER

P: 7



Woroschuk Garage

GENERAL NOTES:

DIMENSIONS AT OPENINGS REFER TO WINDOW AND FRAME SIZES OR DOOR SLAB WIDTH WINDOW SUPPLIER TO VERIFY EGRESS @ BEDROOM LOCATIONS.

LOCATION, SIZE, AND TYPE OF ENGINEERED PRODUCTS MUST BE VARIFIED BY SUPPLIER.

NOTE: APPLIANCE LAYOUT. THIS LAYOUT TO THE BEST OF OUR KNOWLEDGE BASED ON DIMENSIONS PROVIDED FOR STANDARD APPLIANCE FUNCTIONS. IT IS THE CUSTOMERS RESPONSIBILITY TO CONFIRM WITH THEIR APPLIANCE SUPPLIER THAT THEIR EQUIPMENT HAS NO SPECIAL REQUIREMENTS.

CONFIRM WOOD STOVE LOCATION WITH MANUFACTURER.

REPRODUCTION PROHIBITED

COPYRIGHT RESERVED. THIS DESIGN IS THE EXCLUSIVE PROPERTY OF KCS HOMES LTD. AND SHALL NOT BE USED IN WHOLE OR IN PART WITHOUT THE WRITTEN PERMISSION OF THIS CONSULTANT.

ALL WORK SHALL COMPLY WITH THE MOST RECENT GOVERNING BUILDING CODE, OR LOCAL AUTHORITY WITH JURISDICTION. WHICHEVER IS MORE STRINGENT.

ALL SIZES AND DIMENSIONS TO BE CONFIRMED BY BUILDER/ CONTRACTOR.

DO NOT SCALE DRAWINGS.

CONFIRM INTERIOR AND EXTERIOR FINISH WITH OWNER PRIOR TO ORDERING.

MATERIALS, PRODUCTS AND ASSEMBLIES TO BE INSTALLED TO COMPLY WITH MANUFACTURERS INSTRUCTIONS.

DATE: 30/12/2021
DRAWN BY CASEY SZAUTNER

P: 8

