

Precision Drone Captured Roof Estimation Data

Captured March 2, 2020 USA

Edward@americandronesolution.com



470-755-7372

Total Area: 6192 ft²

Total Facets: 33

Total Edge Count: 143

Captured March 2, 2020 USA

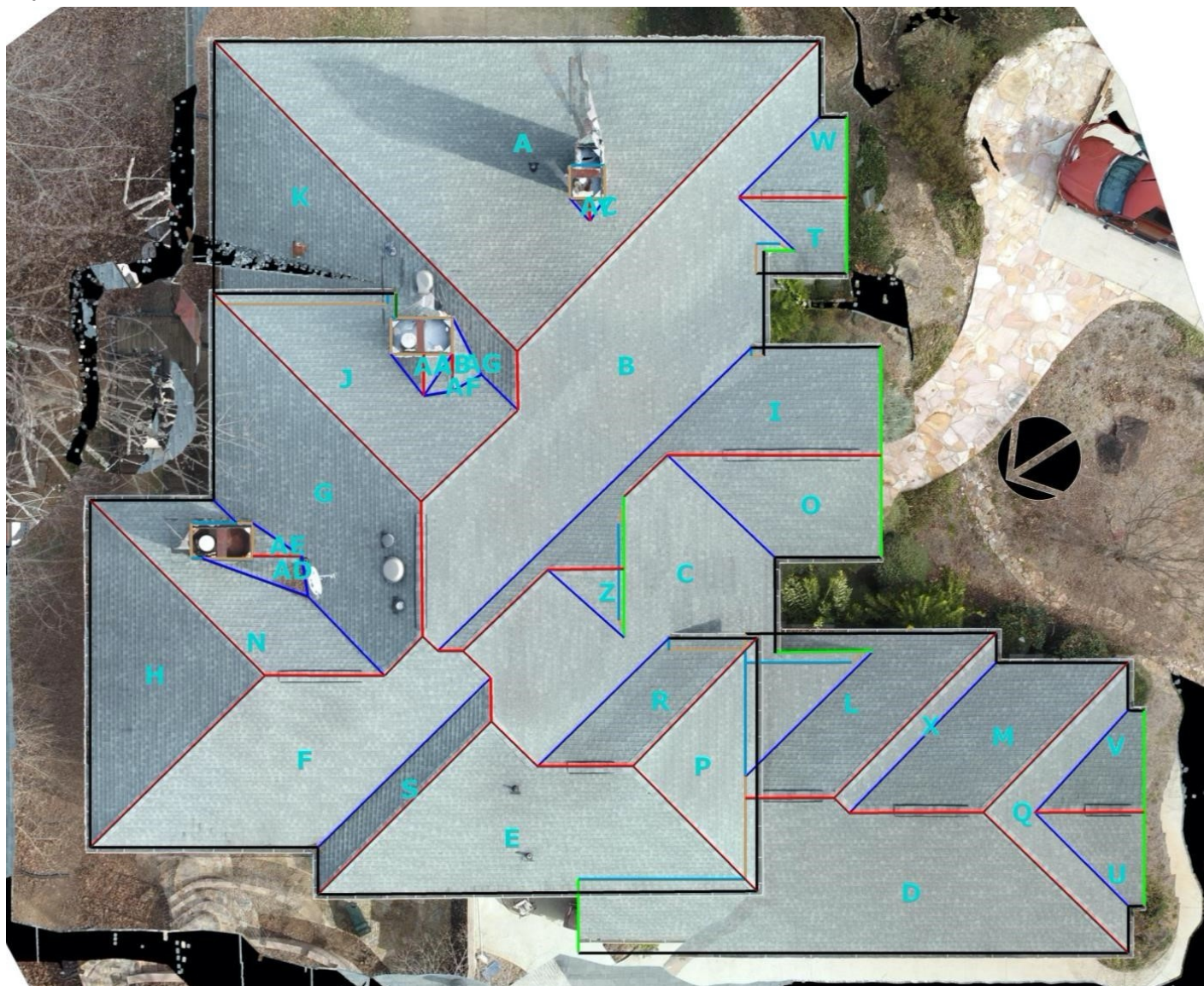

Summary:

Capture date: March 2, 2020
Total roof area: 6192 ft²
Principle roof pitch: 8:12
Facets mapped: 33

NOTES:

Total Area: 6192 ft² Total Facets: 33 Total Edge Count: 143

Captured March 2, 2020 USA

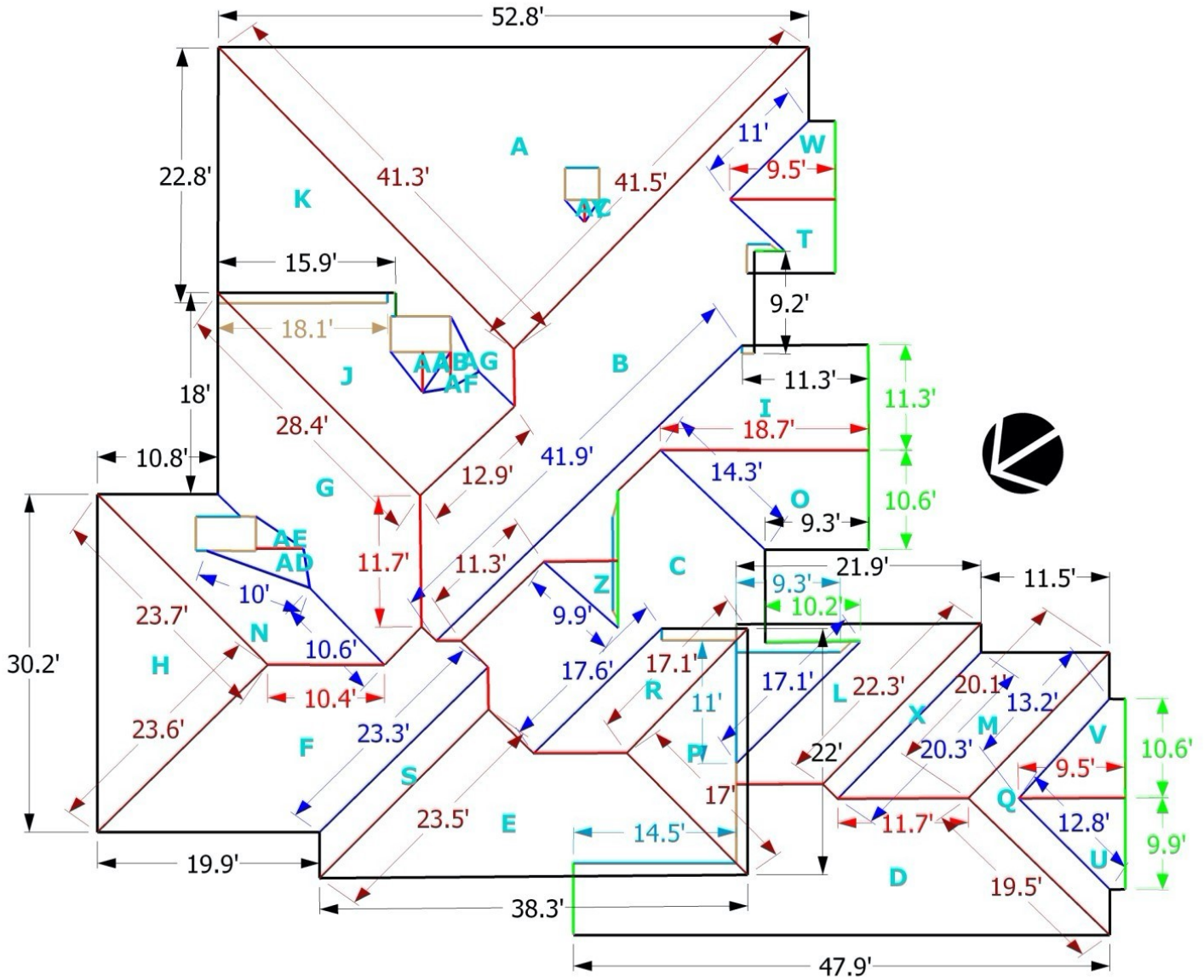

Building Overview-1

ID	Area ft ²	Pitch	ID	Area ft ²	Pitch
----	----------------------	-------	----	----------------------	-------

Total Area: 6192 ft² Total Facets: 33 Total Edge Count: 143

Captured March 2, 2020 USA

A	831	8:12	R	107	8:12
B	689	8:12	S	71	8:12
C	453	8:12	T	60	8:12
D	525	8:12	U	54	8:12
E	379	8:12	V	58	8:12
F	378	8:12	W	50	8:12
G	373	8:12	X	42	8:12
H	275	8:12	Y	2	10:12
I	253	8:12	Z	24	9:12
J	237	8:12	AA	7	12:12
K	342	8:12	AB	5	12:12
L	193	8:12	AC	2	10:12
M	181	8:12	AD	16	3:12
N	162	8:12	AE	8	10:12
O	148	8:12	AF	4	8:12
P	144	8:12	AG	10	8:12
Q	109	8:12			

Edge Type	Length
Valley	258
Step_Flashing	94
Flashing	59

Total Area: 6192 ft²

Total Facets: 33

Total Edge Count: 143

Captured March 2, 2020 USA

Eave	393
Hip	369
Ridge	122
Rakes	95
Transition	5

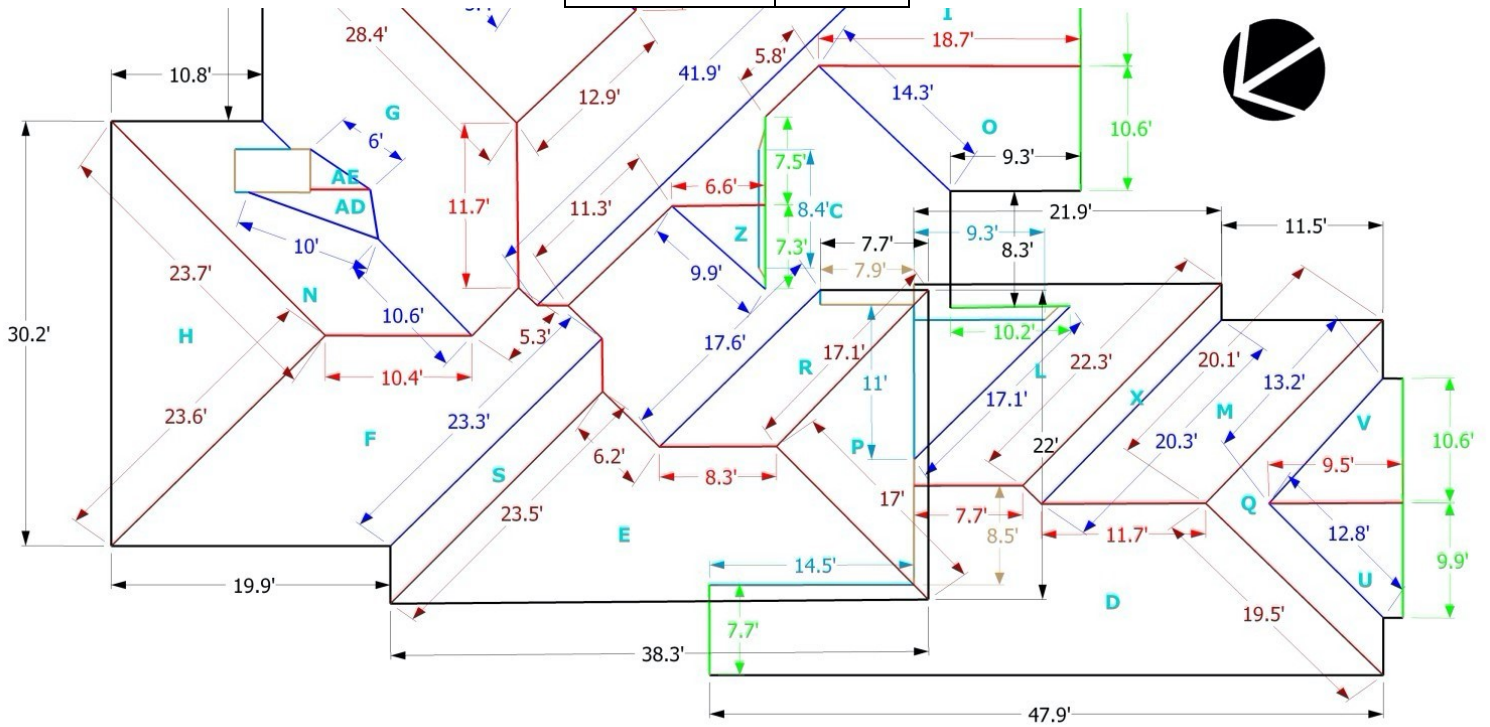

Total Area: 6192 ft²

Total Facets: 33

Total Edge Count: 143

Captured March 2, 2020 USA

Left Detail

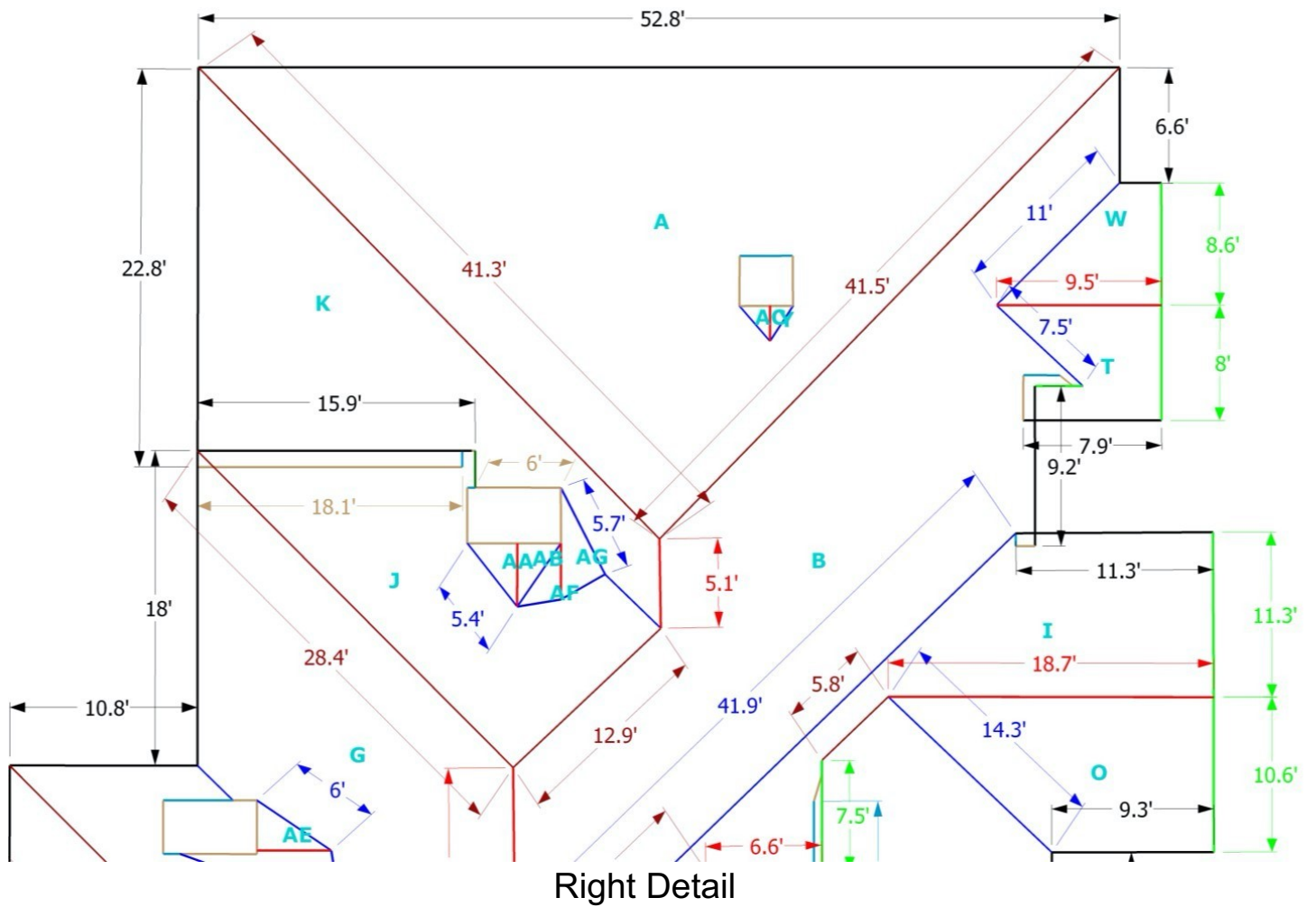

Right Detail

Total Area: 6192 ft²

Total Facets: 33

Total Edge Count: 143

Captured March 2, 2020 USA

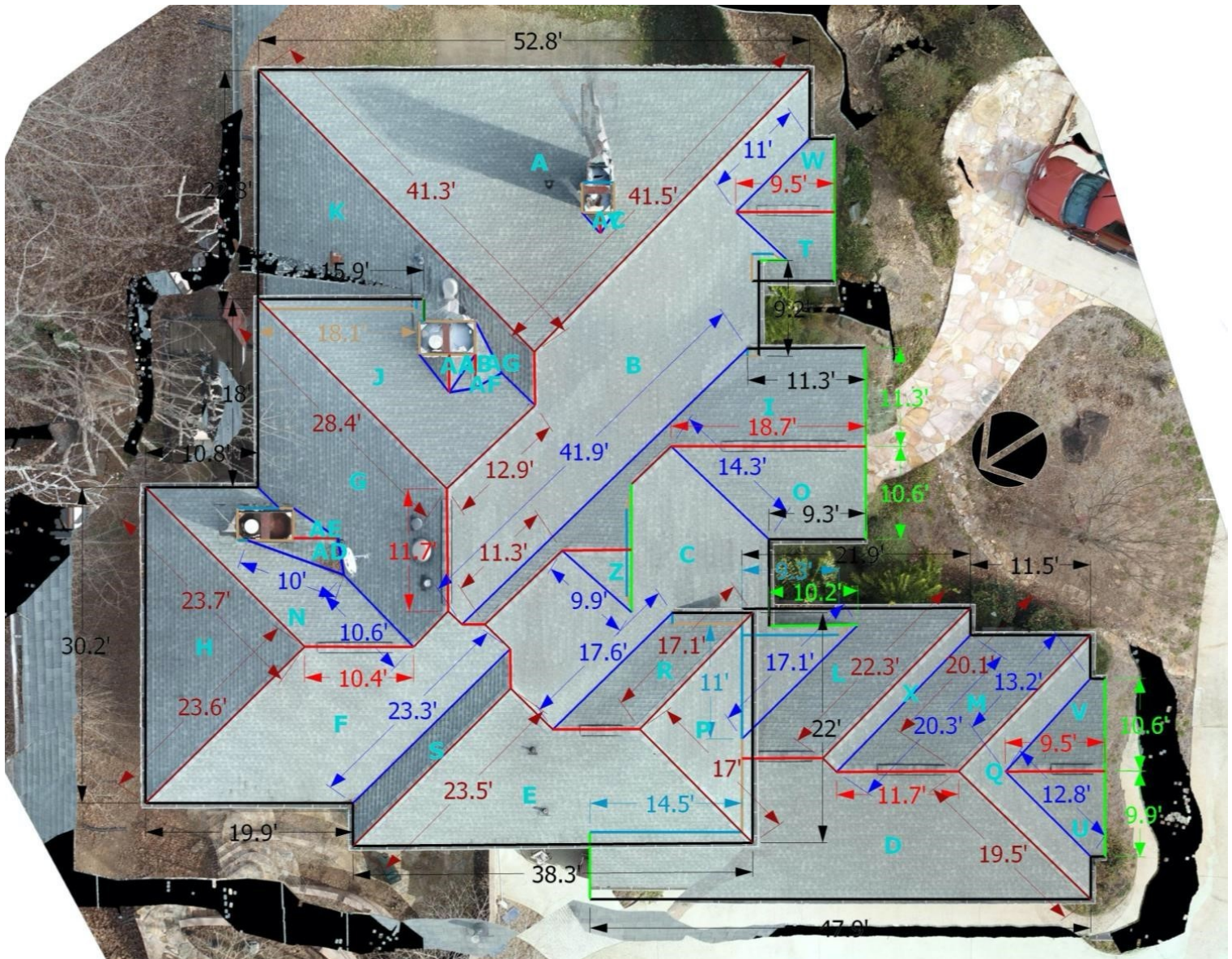

Building Overview-2

Total Area: 6192 ft²

Total Facets: 33

Total Edge Count: 143

Captured March 2, 2020 USA



Captured March 2, 2020 USA

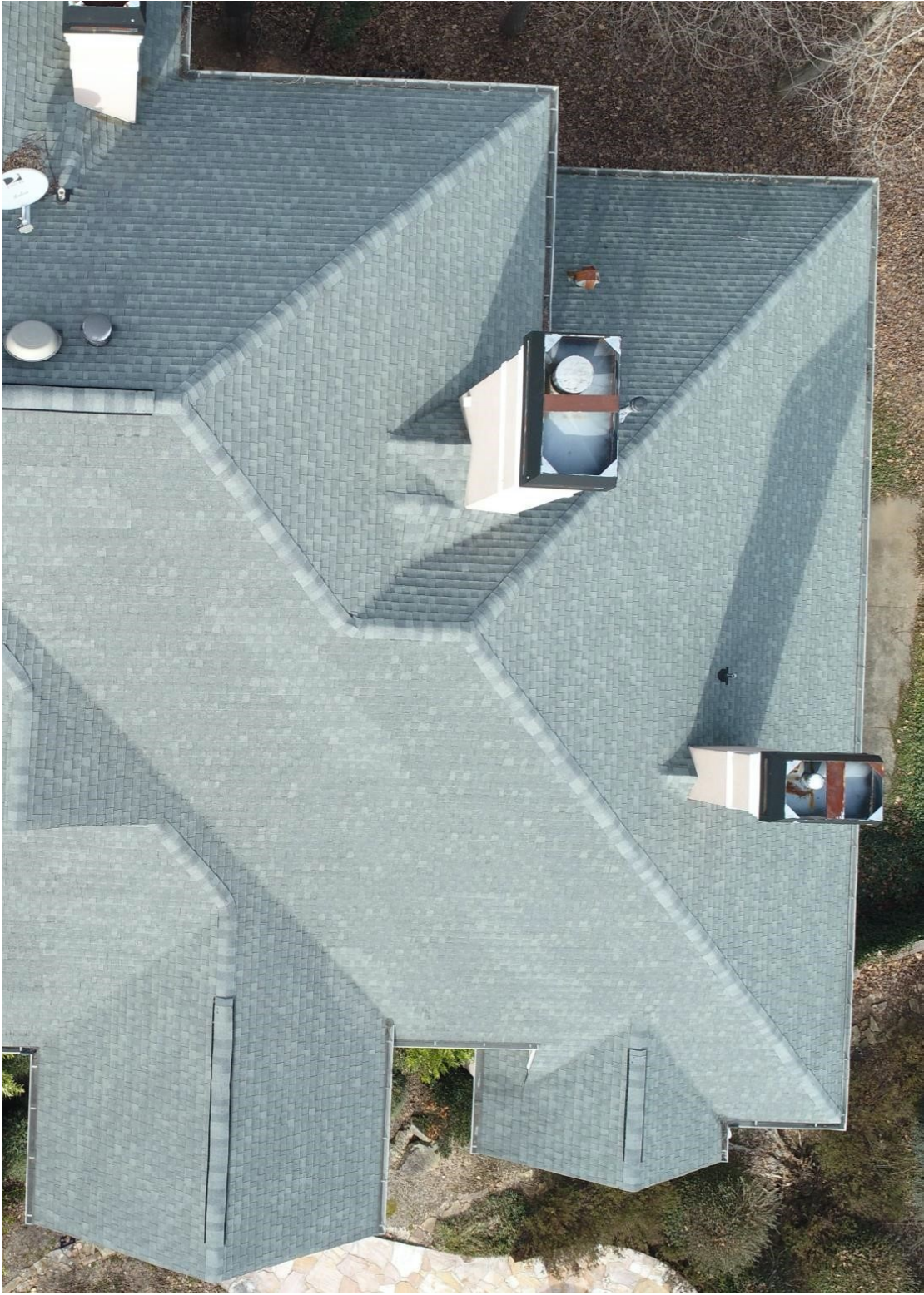

Right Elevation

Captured March 2, 2020 USA



Rear Elevation

Captured March 2, 2020

