David Nunn (1827-1900) Rachel Nunn (1837-1912)



David and Rachel sailed from England on the "Irene" arriving in Australia in 1858
David was born in Chevington, Suffolk, England and was a miner and a farmer and Rachel a midwife
They lived at 'Nunn's Paddock, Dinmore

They had eight sons
Amos,George,Albert, Elisha,Walter,David (Dick),Sydney,William,Arthur,May

Queensland Times Saturday 3 September 1910

A delightful feature of the football matches in the Dinmore district is the interest evinced in these soccer battles by the women-folk. This has, however, always been in evidence with the followers of the Bush Rats, and I was delighted to notice the large assemblage of the feminine sex. Mothers, wives, and sisters were there in great force, and it was pleasing to again meet that good old lady, Mrs. D. Nunn, who has been in that district some 53 years : she stated that the whole of her family (12 in all) were all alive, that she had 72 grandchildren, and quite a number of great grand-children. The women seem to regard the foothall matches as occasions for homely gatherings, and every available log was lined with 'happy and smiling faces. It was likewise pleasing to again "rub shoulders" with those who have been stout defenders of the Bush Rats' laurels in many a hard-fought battle with metropolitan soccerites.

Queensland Times (Thursday 20 June 1912

By-the-way, the New Chum Colliery district is the home, generally, of the celebrated Bush Rats Football Club, and, while wending my way to the colliery named, I passed across their field of play, which T'Rats "carved" out of the bush by their own exertions some 20 odd years ago; and I could not help thinking of the many exciting contests which I witnessed there in the days gone by. How many, both of players and spectators, could answer the roll now if one were called ? And that dear old lady, the late Mrs. Rachel Nunn (a resident of the Dinmore district of over half-a-century), has been called to rest She was a keen enthusiast of both "soccer" football and cricket, and she always made it a point of honour to be present at all the matches of any note. Her pleasant familiar face will certainly be missed by the Bush RatsShe leaves behind a numerous family, of whom all the sons are engaged in the coal-mining industry

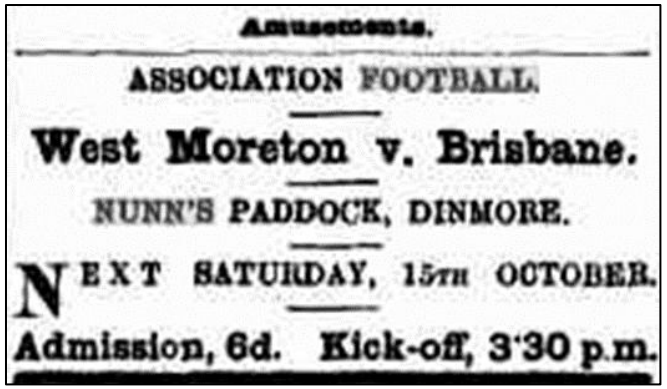

Amusements.

ASSOCIATION FOOTBALL.

West Moreton v. Brisbane.

NUNN'S PADDOCK, DINMORE.

NEXT SATURDAY, 15th OCTOBER.

Admission, 6d. Kick-off, 3'30 p.m.

David	**(1827-1900)**
Rachel	**(1837-1912)**
Children	
Amos	(1859-1922)
George	(1860-1939)
Albert	(1862-1931)
Walter	(1862-1931
David	(1868-1937)
Sydney	(1872-1919)
William	(1874-1935)
Arthur	(1878-1943)

David and Rachel children *

***Elisha** (1857-1932)

Daughter

Rose (1896-1972) Married Gwilym Howell

Son

Ivor Howell (1921-2006) **Clubs:** Bundamba United (1936)

Representative: Ipswich Schoolboy (1933)

***Amos** (1859-1922)

Amos and Isabella owned Nunn's paddock where early games were played.

Clubs: Ipswich Association Football Club (1891) Dinmore (1892-1893)

Amos was a referee

Amos son

Alfred (1891-1970) **Clubs:** Dinmore Bush Rats (1909-1912) Bundmaba Rangers (1913) Whitwood Colliery (1919)

Premierships:1 Bundamba Rangers (1913)

Trophies

Dinmore Bush Rats Junior Challenge Cup (1910-1911) Captain

Representative: Ipswich Seniors.(1912) 1 Match

Alfred's son

Ronald (1912-1968) **Clubs:** Dinmore Bush Rats (1925,1933)

Ronald was a WW2 Veteran

***George** (1860-1939)

George's son

Walter (1902-1978) **Clubs:** Dinmore Bush Rats (1920-1921) Blackstone Rovers (1919,1922,1923)

Silkstone Presbyterians (1924) Ipswich City (1925) St Helens(1926-1928) Booval Stars (1930)

Trophies

Blackstone Rovers Junior Premiers/Challenge Cup (1923)

Silkstone Presbyterians Junior Green Cup (1924)

St Helens Senior Austral Cup (1926)

St Helens Tedman Cup (1928)

Premierships:1 Dinmore Bush Rats (1920)

Admin: Vice President of Dinmore Bush Rats

***Phoebe** (1864-1935) Married **James Roberts** (1851-1931)

Son

Norman (1891-1971) **Clubs:** St Helens (1912)

Norman served in WW1 in the 1st Australian Tunnelling Company

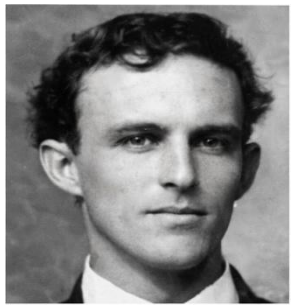

Amos

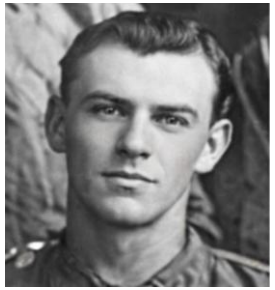

Alfred

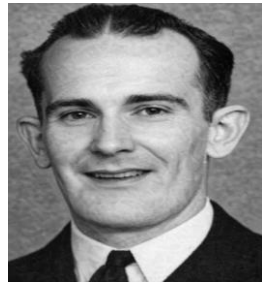

Ivor

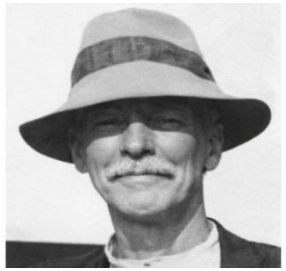

George

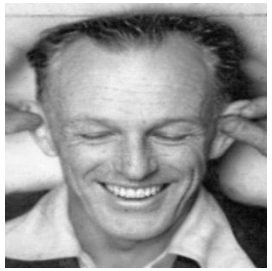

Walter

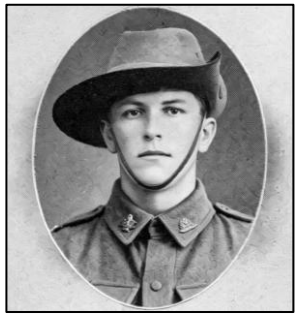

Norman

Amos	**(1859-1922)**
Isabella	
Children	
Alfred	(1891-1970)
Alfred	**(1891-1970)**
Children	
Ronald	(1912-1968)

George	**(1860-1939)**
Children	
Walter	(1902-1978)
William	(1874-1935)
Children	
Harold	(1915-1969)

*Walter Nunn (1866-1940)

Walter's children Georgina Howard,Frederick,Mabel

Georgina (1888-1918) Married **Norman Randolph (**1889-1973) **Clubs:** Dinmore Bush Rats (1909-1910)

Sons

-Earlston (1913-1965) **Clubs:** Dinmore Wanderers (1929-1930) Dinmore Bush Rats (1934)

Trophies

Dinmore Wanderers Senior Premiers (Tristram Medals) (1930)

-Howard (1901-1968) **Clubs:** Dinmore Bush Rats (1919,1923)

Premierships: 1 Dinmore Bush Rats (1923)

Trophies

Dinmore Bush Rats Senior Hospital Shield Winners (1919)

Dinmore Bush Rats Senior IWMFA Premiers (1923)

Mabel (1890-1968) Married **Henry Randolph** (1886-1967) **Clubs:** Dinmore Bush Rats (1907,1910)

Sons

-Henry (1910-1990)

-Bertie (1929-2019) (See Randolph)

Frederick (1892-1931) **Clubs:** Dinmore Bush Rats (1911-1912) 1915,1922,1924-1925,1928-1929) Bundamba Rangers (1926)

Trophies

Dinmore Bush Rats Junior Premiers,Challenge/ Charity Cup (1915) Dinmore Bush Rats Seniors Tristram Shield/Ambulance Cup (1923)

Dinmore Bush Rats Junior Callow Cup (1925)

Frederick served in WW1

Frederick sons

-Thomas (1927-2016) **Clubs:** Dinmore Bush Rats (1946-1948)

Trophies

Dinmore Bush Rats Junior Minor Premiers/Callow Cup (1946)

Dinmore Bush Rats Junior Minor Brooks Cup/McMahon Shield (1948)

-Walter (1925-2001) **Clubs:** Blackstone Rovers (1941) Dinmore Bush Rats (1946-1949) St Helens (1944-1945))

Trophies

Blackstone Rovers Premiers/Presidents Cup (1940)

***William** (1874-1935)

William's son

-Harold (1915-1969) **Clubs:** St Helens (1930)

Harold was a WW2 Veteran

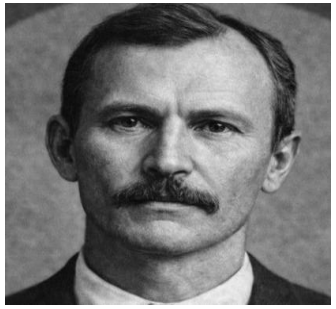

Walter

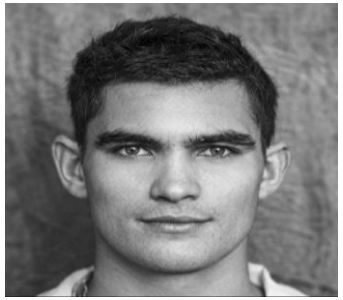

Walter

Walter	(1866-1940)
Children	
Frederick	(1892-1931)
Howard	(1901-1968)
Frederick	**(1892-1931)**
Children	
Walter	(1925-2001)
Thomas	(1927-2016)

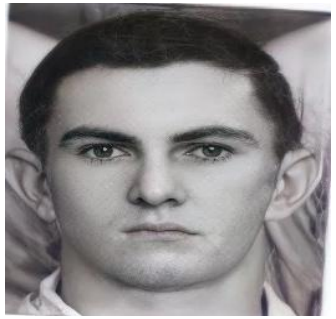

Thomas



Harold

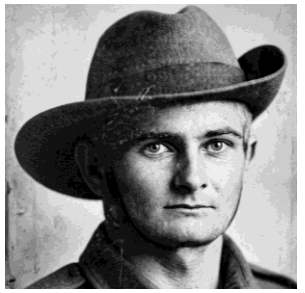

Frederick



Howard



William

***David(Dick)Nunn (1868-1937)**

Dick was a miner and Life Member of Bundamba Rangers.

Clubs: Dinmore (1891) Whitwood (1892) Bundamba Rangers (1894) Ivanhoes (1901-1902)
David was also a referee.

Admin: Vice President of Bundamba Rangers

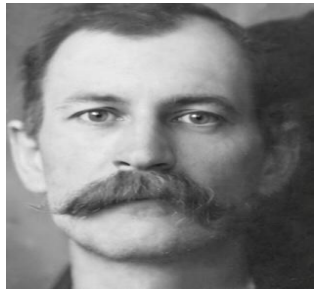

David

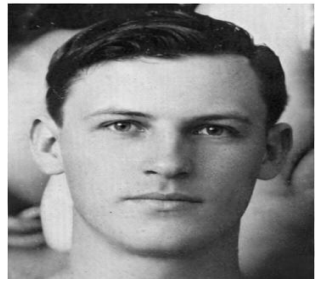

Arnold

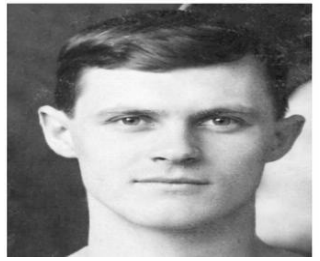

Victor

His Children were Arnold, Victor, Les, Cecil, Lily

Lily(1893-1968**)** Married **Arthur Statham** (1890-1950)

Son

Kevin (1921-2022) **Clubs:** Bundamba Rangers (1937) Jacaranda (1939-1940)

Arnold (1895-1976) **Clubs:** Blackstone Rovers (1913,1920) St Helens (1912,1914-1916,1919) Bundamba Rangers (1920)
Arnold was a Champion Boxer winnnig the Qld Bantemweight title 1916,1917,1919

Victor (1898-1959) **Clubs:** Queens Park Rangers (1914) Bundamba United (1915) Bundamba Rangers (1916,1919-1920,1923)
Victor was a first division referee and a topline swimmer

Trophies

Bundamba Rangers Senior Hospital Shield (1916)

Bundanba Rangers Senior Ipswich Challenge/ Hetherington Cup (1919)

. **Representative:** Qld Seniors (1933)

Victor's sons were Doug and Gordon

Douglas (1922-1994) **Clubs:** Bundamba Rangers (1938) New Bundamba (1940) St Helens (1934,1937,1939,1941,1946-1948)

Premierships:1 St Helens (1947)

Trophies

Bundamba Rangers Junior Queensland Cup (1938)

St Helens B Senior G H Price/Tedman Cup (1939)

St Helens Senior: Tristram Shield (1941)

St Helens Premiers/Hilton/ Tristram Shield/Telegraph Cup (1947)

Admin: Secretary of St Helens

Representative: Ipswich Seniors (1940-1941) 6 Matches

Doug served in WW2

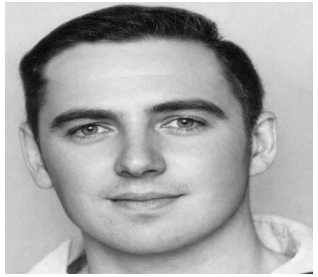

Doug

***May** (1876-1931) Married James Nielson (1873-1946)

Son

David (1900-1969) **Clubs:** Dinmore Bush Rats (1911-1912,1914-1915,1920-1921

David	**(1868-1937)**
Children	
Arnold	(1895-1976)
Victor	(1898-1959)
Les	(1900-1985)
Cecil	(1906-1952)
Victor	**(1898-1959)**
Children	
Doug	(1922-1994)
Gordon	(1927-2008)
Les	**(1900-1985)**
Children	
Leslie	(1927-1973)
William	(1928-1990)

Victor's son

Gordon (Bunny) (1927-2008)

Clubs: St Helens (1944-1950,1954-1959) Corinthians (1951-1953) Azzurri (1960-1961)

Leading goal scorer for St Helens in 1944 at age 17

Gordon was offered a contract with Fulham but declined

Player coach of Azzurri for three years from 1960 and coach of Hellenic in 1966

Reported to have scored about 700 goals

Premierships: 5 St Helens (1944,1947,1948,1949,1956 (Undefeated)

Trophies

Ipswich Schoolboy McGregor Cup (1938)

St Helens Junior Minor Presidents Cup/Round Shield (1941)

Ipswich Schoolboy (McGregor Cup) (1941) Captain

St Helens Senior Premiers/Hilton Shield (1944-1945)

St Helens Senior Hilton Shield (1946)

St Helens Premiers/Hilton/ Tristram Shield/Telegraph Cup (1947)

St Helens Senior Premiers/Hilton/ Tristram Shield,Telegraph Cup (1948)

St Helens Senior Hilton/O'Callaghan Shield (1949)

St Helens Senior Premiers,Hilton/Duce/Ambulance Shield (1956)

St Helens Senior Duce Shield (1957)

Azzurri Senior Tristram Shield,Bond Memorial/W.D &H.O Wills Cup (1960)

Azzurri Senior Grand Final (1961)



Signing in 1951 for Caledonians





1941



Represntative: Ipswich Schooboy (1938**)** Qld Schoolboy (1939)

Ipswich Seniors *(1944-1959)* 28 Matches Queensland Seniors (1943-1962) 43 Matches

Coached Queensland from 1962-1966 winning the Boac tournament in 1965

***Australia (1948-1958) 52 matches**

Gordon scored 56 goals for Australia in 52 games.The second highest of any player

. Bunny was not eligible for the Olympics in 1956 as he was considered professional for signing in 1951 for 1 pound three pence a match for Caledonians

Gordon served in WW2

. ***** Received Reward of Distinction Meritorious Performance and Contribution to the game in QLD in 1999

* Gordon was inducted in to the Hall of Fame in 1999

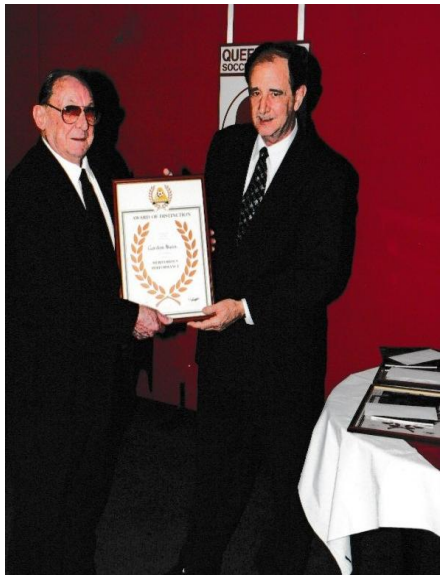

Reward of Distinction

Gordon's son

Geoff **Clubs:** Bundamba Rangers (1958-1963) St Helens (1966)

Trophies

Bundamba Rangers Junior Premiers Brooks Cup (1958)

St Helens Senior Reseve Grade Premiers (1966)

Ross (1950-) **Clubs:** St Helens (1960-1966)

William (1928-1990) **Clubs:** Blackstone Rovers (1941) Dinmore Bush Rats (1946-1949) St Helens (1944-1945))

***Cecil** (1906-1952) **Clubs:** Bundamba Rangers (1921-1923,1927-1937) Jacaranda (1924) Blackstone Rovers (1925-1926)

Premierships:5 Blackstone Rovers (1926) Bundamba Rangers (1928,1931,1936-1937)

Trophies

Bundamba Rangers Junior Minor:Brooks Cup (1923)

Blackstone Rovers Senior Premiers Brisbane Challenge Cup,Ipswich Challenge Cup,Tristram Shield,Ipswich Big Trophy (1926)

Bundamba Rangers Seniors Brisbane and Ipswich Challenge Cup (1927)

Bundamba Rangers Senior Ipswich Challege Cup (1928)

Bundamba Rangers Senior Special Competition (1929)

Bundamba Rangers Senior IWMFA Premiers (1936)

Bundamba Rangers Senior Premiers Tristram Cup (1937)

Representative: Ipswich Seniors (1926-1937) 20 Matches Queensland Seniors (1926-1933) 5 Matches

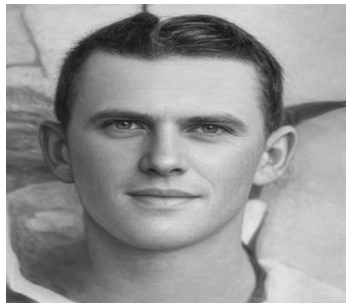

Cecil

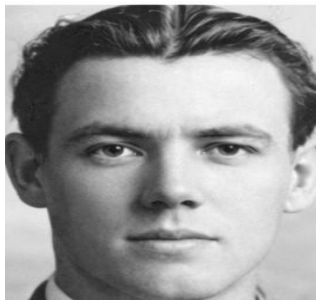

William

David	**(1868-1937)**
Children	
Arnold	(1895-1976)
Victor	(1898-1959)
Les	(1900-1985)
Cecil	(1906-1952)
Victor	**(1898-1959)**
Children	
Doug	(1922-1994)
Gordon	(1927-2008)
Les	**(1900-1985)**
Children	
Leslie	(1927-1973)
William	(1928-1990)

*Sidney Nunn(1872-1919)

Sydney was a miner who died from the Spanish flue

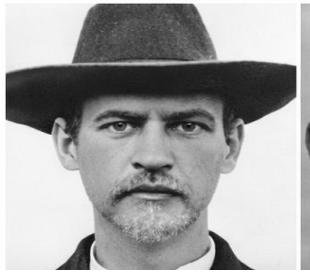

Sydney

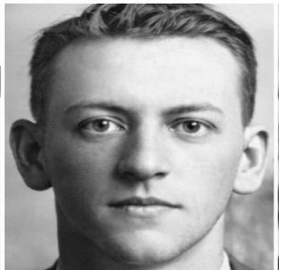

Norman

His sons were Norman,Sydney,Eric

-Norman (1896-1989) **Admin:**Delegate for Booval Stars

Norman's son

-Leslie (1915-1971) **Clubs:** Booval Stars (1934-1935) Alpha Pastimes (1936)

Trophies

Booval Stars Junior Green Cup (1934)

Alpha Pastimes Junior Premiers/Callow/Drury/Queensland Cup (1936)

Leslie served in WW2



Leslie

-Sydney (1901-1974) **Clubs:** Dinmore Bush Rats (1917,1919,1924

Trophies

Dinmore Bush Rats Senior Hospital Shield (1919)

Dinmore Bush Rats Junior Premiers (1923)

-Eric (1902-1990) **Clubs:** St Helens (1914) Dinmore Bush Rats (1917-1919-1921-1929) Corinthiana (1920) Booval Stars (1930-1934)

Eric helped reform Booval Stars and was the Club captain

Eric was a State selector.

He was also proficient in playing Gum Leaf solos and performed at the reception for the visiting

Trophies

Dinmore Bush Rats Senior Hospital Shield (1919)

Dinmore Bush Rats Senior IWMFA Premiers (1923)

Dinmore Bush Rats Senior Tristram Shield (1928)

Premierships:1 Dinmore Bush Rats (1923)

Representative: Ipswich Seniors (1926-1928) 5 Matches and Queensland Seniors (1927-1930) 7 Matches

*** Australia (1924) 1 Match**

-



Eric

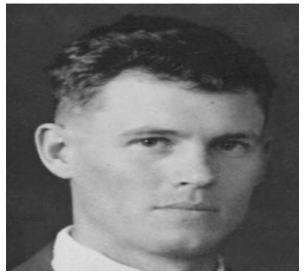

Sydney Garet

Sydney	**(1872-1919)**
Children	
Norman	**(1896-1989)**
William	(1897-1979)
Sidney	(1901-1974)
Eric	(1902-1990)
Basil	(1907-1998)
Arthur	(1911-1967)
Bertram	(1914-1998)
Dudley	(1916-2010)
Norman	**(1896-1989)**
Children	
Leslie	(1915-1971)

***Basil(Frank)** (1907-1998)

Clubs: Dinmore Bush Rats (1929-1933) Bundamba Rangers (1934) St Helens (1930,1937)

Trophies

Dinmore Bush Rats Senior Tristram Shield (1928)

Dinmore Bush Rats Junior Premiers, Queensland / Callow Cup (1932)

-Arthur (1911-1967)

Clubs:St Helens (1929) Dinmore Bush Rats (1930)

Trophies

Dinmore Bush Rats Junior Queensland Cup (1930)

-Dudley (1916-2010)

Clubs: Booval Stars (1934) Bundamba Rangers (1937-1939,1946)

Premierships:2 Bundamba Rangers (1937-1938)

Trophies

Booval Stars Junior Green Cup (1934)

Bundamba Rangers Senior Premiers / Tristram Cup (1937)

Bundamba Rangers Senior Premiers / Tristram Cup (1938)

Bundamba Rangers Senior Nissen Cup (1946)

Representative: Ipswich Juniors (1937-1938) Qld Juniors (1937-1938)

-Bertram (1916-2010)

Clubs: Dinmore Bush Rats (1927-1934)

Trophies

Dinmore Bush Rats Junior Round Cup (1934)

Ipswich Schoolboy McGregor Cup (1927)

Representative: *Ipswich Schoolboy (1927) Qld Schoolboys (1927)*

Bertram served in WW2

Sydney	**(1872-1919)**
Children	
Norman	**(1896-1989)**
William	(1897-1979)
Sidney	(1901-1974)
Eric	(1902-1990)
Basil	(1907-1998)
Arthur	(1911-1967)
Bertram	(1914-1998)
Dudley	(1916-2010)
Norman	**(1896-1989)**
Children	
Leslie	(1915-1971)

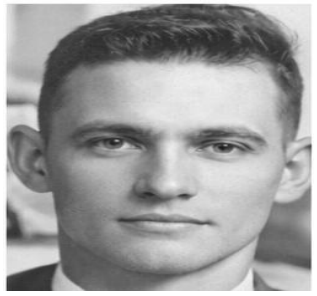

Basil



Bertram



Dudley

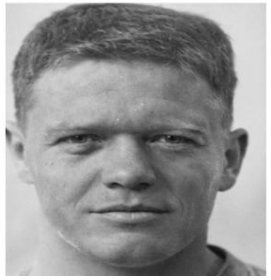

Arthur

Alfred	Dinmore Bush Rats (1909-1912) Bundmaba Rangers (1913)
Amos	Ipswich Association Football Club (1891) Dinmore (1892-1893)
Arnold	Blackstone Rovers (1913,1920) St Helens (1912,1914-1916,1919) Bundamba Rangers (1920)
Arthur	St Helens (1929) Dinmore Bush Rats (1930)
Basil	Dinmore Bush Rats (1930-1933) Bundamba Rangers (1934) St Helens (1930,1937)
Bertram	Dinmore Bush Rats (1927-1934)
Cecil	Bundamba Rangers (1921-1923,1927-1937) Jacaranda (1924) Blackstone Rovers (1925-1926)
David	Dinmore (1891) Whitwood (1892) Bundamba Rangers (1894) Ivanhoes (1901-1902)
Doug	Bundamba Rangers (1938) New Bundamba (1940) St Helens (1934,1937,1939,1941,1946-1948)
Dudley	Booval Stars (1934) Bundamba Rangers (1937-1939,1946)
Eric	St Helens (1914) Dinmore Bush Rats (1917-1919-1921-1929) Corinthiana (1920) Booval Stars (1930-1934)
Frederick	Dinmore Bush Rats (1911-1912) 1915,1922,1924-1925,1928-1929) Bundamba Rangers (1926)

Frederick	Dinmore Bush Rats (1947)
Geoff	Bundamba Rangers (1958-1963)
Gordon	St Helens (1944-1950,1954-1959) Corinthians (1951-1953) Azzurri (1960-1961)
Harold	St Helens (1930)
Greg	St Helens (1963)
Howard	Dinmore Bush Rats (1919,1923)
Leslie	Booval Stars (1934-1935) Alpha Pastimes (1936)
Robert	Dinmore (1891,1893)
Robert	Booval Stars (1920)
Ronald	Dinmore Bush Rats (1925,1933)
Ross	St Helens (1960-1966)
Sydney	Dinmore Bush Rats (1917,1919,1924)
Thomas	Dinmore Bush Rats (1919,1925)
Thomas	Dinmore Bush Rats (1946-1948)
Victor	Queens Park Rangers (1914) Bundamba United (1915) Bundamba Rangers (1916,1919-1920)
Walter	Dinmore Bush Rats (1921) Blackstone Rovers (1919,1920,1923) Silkstone Presbyterians (1924) Ipswich City (1925) St Helens(1926-1928) Booval Stars (1930)
Wlliam	Blackstone Rovers (1941) Dinmore Bush Rats (1946-1949) St Helens (1944-1945))