-1908-

Rosebells Football Club

Junior

William R,Perrett (middle row second on left) C A Perrett (middle row third on left) Charles Livermore (Captain) (Middle row third on left)

-1909-

Rosebells Football Club

Junior Minor Premiers

No order: Charles Livermore (Captain) William Warrell (Vice Captain) Edward Elms,J Jones
H Kelly,Harry Mills (front row third on left) C A Perrett (back row sixth on left) John Thorburn,Joseph Auld
Arthur Watkins,G Walker,T Walker,William Rossner,Jim Williams, David Geldson (Vice President) Back row first on left)

James Bravery

-1910-

Rosebells Football Club

Junior Runners –up Brooks Cup

No order: Thomas Barclay *(Front),* Norman Bird, J Eadie, Charles Livermore, Clarence Perrett (Captain)
Cyril Perrett, William Rossner, John Thorburn, William Warrell, Arthur Watkins, George Watkins, David Gledson (Vice President) (*Second row first on left)*
Inset: James Bravery (WW1 Veteran) Others: Harold Bassett, John Doherty, J Harris, R Mills, Robert Noble, H Smith

-1928-

Rosebells Junior Football Club

Premiers and Winners of Callow Cup

Back row(L-R) S T Lewis (Vice-President) Alf Kruger, John Besgrove (Selector) Albert Briggenshaw (Trainer) Percy Culley, H George (Vice-President)
Second Row: John Thorburn (Selector) Elijah Tucker (Vice-President) Henry Bognuda, Cedrick Kitching, Alec Kitching, W J James (Delegate) Edward Elms (President)
Third Row: Joseph Laimer (Vice-President) Kevin Sander, Paul Sander (Selector) C Austin (Vice-President) Reece Fountaine, A Hoepner (Vice-President)
Sitting: Edward Hudson (Patron) Richard James, (Vice-Captain) Charles Hardie (Captain) William Thorburn, William James, Henry Bassett (Secretary)
In front: Douglas Besgrove (Mascot) John W Woolard. Inset: Cecil Besgrove

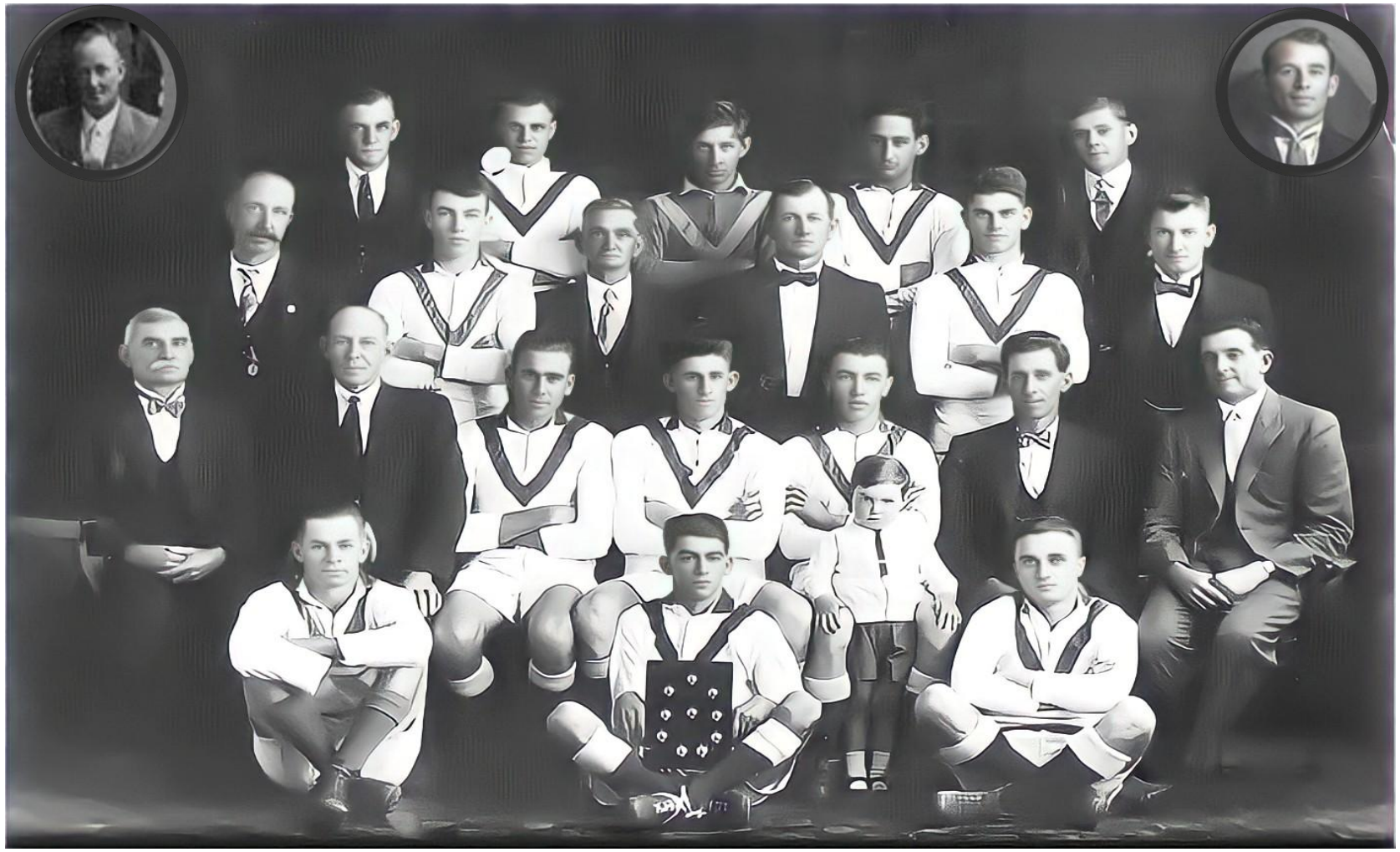

-1929-

Rosebells Football Club

Second Division Premiers and Runners-up Tristram Shield

Back row(L-R): Elijah Tucker(Vice-President) Cecil Besgrove,Cedrick Kitching,Adam Kitching,W Kitching (Trainer)

Second row: W J James (Delegate) W J James, jun, H George (Vice-President) Joseph Laimer (Vice-President) Kevin H Sander, Paul Sander (Selector)

Sitting: Edward Hudson (Patron) John Besgrove (Selector) Alexander Thorburn (Vice-Captan) Charles Hardie (Captain) R H James,John Thorburn (Selector) Edward Elms (President)

In front: Alec Kitching,John Woolard, K Thorburn (Mascot) Reece Fountaine Inset: Harold Bassett (Secretary and Treasurer) S J Lewis (Vice-President)

-1930-

Rosebells Football Club

No order**:** Dan Roderick (Captain) Adam Kitching, Alec Kitching, Cedrick Kitching, Cecil Besgrove, James Corbutt
Reece Fountaine, Kevin Sander, Richard James William James, Frederick Humphreys, Norman. Hales, Charles Hardie, Alex Thorburn

Champions

1932/1933
Rosebells Football Club
Premiers

Cecil Besgrove

Carl Rossow

William James

John Woolard

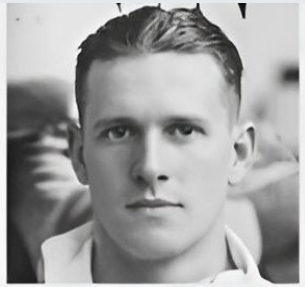
Henry Greenhill

Ronald Dowse

Reece Fountaine

Kevin Sander

Alexander Thorburn

John Clark

Evan Magnison

Colin Beilby

Dan Roderick

Tom Malcomson

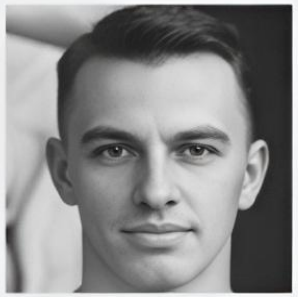
Richard James

Col Warrelll

Alec Kitching

Robert Gunthorpe

Others: Standish Milsom, Charles Mole