Mattia Bognuda (1835-1905) Susannah (1842-1900)

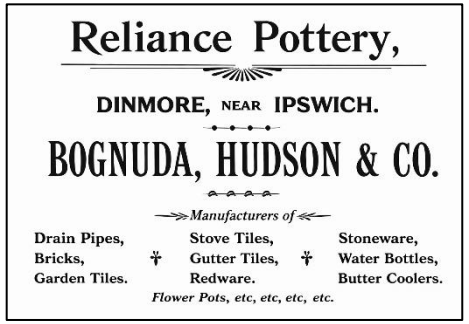

- Arrival: Sailed to Australia in 1854 on the ship "*Ida*"

Mattia Goespi was born in Switzerland .Mattia took out a Gold Mining lease in 1887 at Eaglehawk Bendigo

Sons

Matthew (1863-1922) **Admin:** Vice President of Dinmore Bush Rats (1896-1899,1905,1908-1911,1915)
Delegate for Dinmore F C (1894) Patron Dinmore Bush Rats (1914)

Matthew was born in a tent in Bendigo at the time of the gold rush.Matthew accepted a position, to manage jointly the Dinmore Brick/Tile Works
Two years later he, in company with Messrs Joseph and George Hudson,started the brick, tile, and pottery works at Dinmore
From the time of his arrival at Dinmore, he was amongst the foremost of those who promote the interests of football
He was Chairman of the Purga Council and for many years on the committee of the Dinmore State School and is also member of the Ipswich Chamber of Commerce and Industry
Bognuda Street, Bundamba was named after Mathew Bognuda

Joseph (1866-1924) **Clubs:** Dinmore (1891)
Antonio (1869-1930) **Clubs:** Dinmore (1891)
William (1879-1935) **Clubs:** Reliance (1903)
Victor (1884-1951) **Clubs:** Reliance (1903-1904) Dinmore Bush Rats (1905-1907)

Victor donated £80 to Dinmore Bush Rats to enable the purchase of the club's own ground in 1927.

Premierships 3 Dinmore Bush Rats (1905-1907)

Trophies

Dinmore Bush Rats Senior (IWMFA) Premiers/Ipswich Challenge Cup: (1905)
Dinmore Bush Rats Senior (IWMFA) Premiers/Ipswich Challenge Cup: (1906)
Dinmore Bush Rats Senior Champions (IWMFA) (1907)

Admin: President of Dinmore Bush Rats(1928)

Clement (1887-1976) **Clubs:** Ivanhoes (1901)
Admin: Booval Stars Vice President (1934)
Clement served in WW1 and WW2

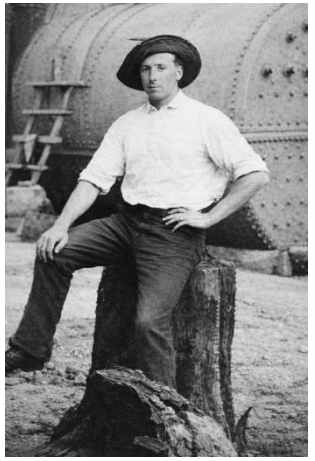
Mattia Bognuda (1888)

Antonio	Dinmore (1891)
Clement	Ivanhoes (1901)
Joseph	Dinmore (1891)
Victor	Reliance (1903-1904) Dinmore Bush Rats(1905-1907)
William	Relaince (1903)


Matthew Bognuda


Antonio Bognuda

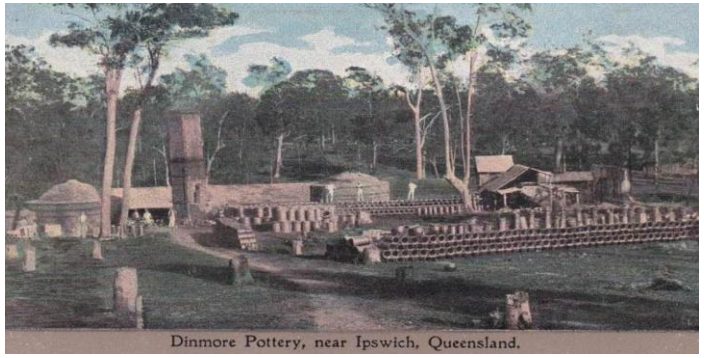

Joseph Hudson and Matthew Bognuda were Proprietors of the Dinmore Pottery

William's son

-Norman (1910-1971) **Clubs:** St Helens (1927) North Town United (1928) Raceview Royals (1929)

Trophies

Raceview Royals Junior Minor Brooks Cup / Round Shield (1929)

Clements son

-Ron (1914-1984) **Clubs:** Rustlers (1930) Booval Stars (1929-1931-1932,1935-1939,1941) Bundamba Rangers 1944-1946)
Ron coached Bundamba Rangers Seniors in 1947

Premieships: 1 Booval Stars (1935)

Trophies

Bundamba State School: Premiers (1926)
Rustlers Junior Minor Round Shield (1930)
Booval Stars Senior:Premiers IWMFA / Trsitram Shield (1935)
Booval Stars Senior Ipswich Challenge Cup (1936)
Booval Stars Senior Trsitram Shield (1938)
Bundamba Rangers Senior Tristram Shield (1946)

Representative: Ipswich Juniors (1931) Ipswich Seniors (1936-1945)

Victors son

-Victor (1910-1989) **Clubs:** Dinmore Bush Rats (1927) North Town United (1928)

Trophies

Ipswich Schoolboy (McGregor Cup) (1927)
Northtown United Junior Minor Premiers (1928)

Representative: Ipswich Schoolboys (1927-1928)

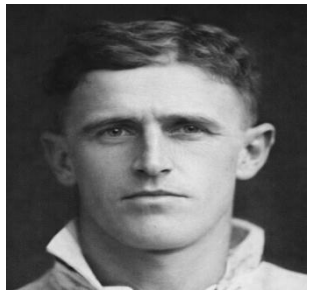

Ron

Clement	
Edward	Dinmore Bush Rats (1919,1921,1924) Dinmore Wanderers(1922,1932)
Henry	Dinmore Bush Rats (1924,1927) Jacaranda (1925-1926) Booval Stars (1931) Rosebells (1928-1929) Blackstone Rovers (1930)
Ken	St Helens(1956) Dinmore Bush Rats (1953-1955,1957-1961)
Matthew	Dinmore Bush Rats (1914,1920-1921,1923,1927) Dinmore Wanderers (1922,1924-1925) Jacaranda (1926) Rustlers (1928-1930)
Noel	Dinmore Bush Rats (1947) St Helens (1948-1950)
Norman	St Helens (1927) North Town United (1928) Raceview Royals (1928-1929)
Ron	Rustlers (1930) Booval Stars (1929-1931-1932,1935-1939,1941) Bundamba Rangers (1944-(1946)
Victor	Dinmore Bush Rats (1927) North Town United (1928)

Matthew's sons

-Matthew (1899-1975) **Clubs:** Dinmore Bush Rats (1914,1920-1921,1923,1927) Jacaranda (1926) Dinmore Wanderers (1922,1924-1925) Rustlers (1928-1930)

Premierships: 2 Dinmore Bush Rats (1920-1921)

Trophies

Dinmore State School Premiers/Cup (1911)
Dinmore Bush Rats Senior IWMFA Champions/Challenge Cup (1920)
Dinmore Bush Rats Senior Champions/Brisbane Challenge Cup/Ipswich Charity Cup (1921)
Dinmore Wanderers Second Grade Premiers (1922)
Rustlers Junior Minor Round Shield (1930)

-Edward (1902-1942) **Clubs:** Dinmore Bush Rats (1919,1921,1924) Dinmore Wanderers (1922,1932)

Trophies

Dinmore Bush Rats Junior Minor Undefeated Premiers (1921)
Dinmore Wanderers Second Grade Premiers (1922)
Dinmore Bush Rats Junior Minor Premiers (1923)

-Clement (1901-1986) **Clubs:** Dinmore Bush Rats

Clement served in WW1/WW2.

-Henry (1908-1979) **Clubs:** Dinmore Bush Rats (1924,1927) Jacaranda (1925-1926) Booval Stars (1931) Rosebells (1928-1929) Blackstone Rovers (1930)

Trophies

Dinmore Bush Rats Junior Minor Premiers (1923)
Jacaranda Junior Minor Undefeated Premiers (1925)
Rosebells Junior Premiers/Callow Cup (1928)



Clement



Matthew (Junior)

Henry sons

-Noel (1931-2000) **Clubs:** Dinmore Bush Rats (1947) St Helens (1948-1950)

Trophies

St Helens Junior McMahon Shield (1949)
St Helens Junior McMahon Shield (1950) Ipswich Junior Rickwood Cup (1950)

Representative: Ipswich Junior (1950) Qld Schoolboys (1950)

-Ken (1936-2017) **Clubs:** Dinmore Bush Rats (1953-1955,1957-1961) St Helens(1956)

Premieships 1 St Helens (1956)

Trophies

Ipswich Schoolboy (McGregor Cup) (1951)
Dinmore Bush Rats Seniors Premiers/Tristram Cup/Ambulance Shield (1954)
Dinmore Bush Rats Junior McMahon Shield (1954)
Dinmore Bush Rats Seniors Tristram Shield (1955)
St Helens Senior Undefeated Premiers, Hilton,Duce Car,Ambulance Shield (1956)

Representative: Qld Schoolboys (1950-1951) Ipswich Junior (1953-1954)

Admin : President of Dinmore Bush Rats (1973-1976)

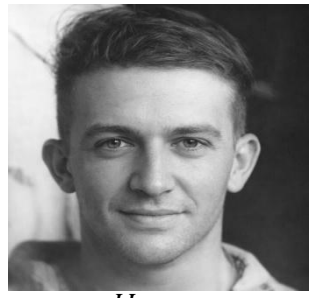

Henry

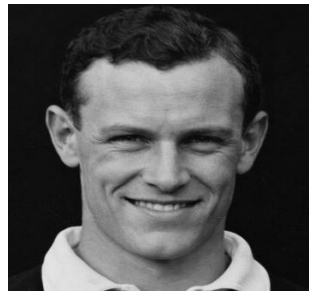

Matthew

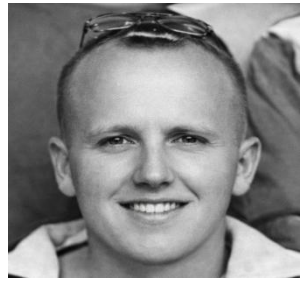

Ken

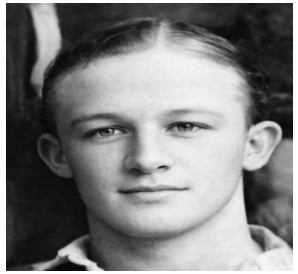

Edward