Booval Stars

Booval Stars formed in 1894 founded by David Newlands who was born in Lithgow Scotland in 1861
Booval Stars played near St Johns church Booval and later on Gedge's Paddock near Dudlieigh st.amd then Alexanders st and on a ground now Booval Fair Shopping Centre and at "Stafford Estate. Stafford's Estate was on the land of the late William Stafford of the Ipswich and West Moreton British Football Association the current Stafford Rd, Booval, though also near Booval Station on Brisbane Rd,The club later bought 4 hectares in Cole st Booval for their ground in 1930 the first game being played in April 1931
They were Junior Premiers in 1902/1906/1909 Junior minor premiers in 1901/1909. and Brooks Shield winners in 1907/08/09
The club folded during the first World War by reappeared in 1920 only to fold gain until 1928
Booval Stars won the 1935 Ipswich and West Moreton Premiership/Special Competition and the 1936 Challenge Cup and 1938 Tristram Shield.The club folded again during the second world war in 1942.
In 1945 the council wanted to sell the grounds to recover unpaid rent.A Benefactor paid the debt and the club reappeared in 1946 only to be relegated.
In 1950 Booval Swifts bought the Cole St ground.The club reverted to a Junior club and played on the Bundamba Rangers ground and became a Senior club again again in 1956 and again in 1970 but folded in 1986.
In those years they played on the Blackstone and Dinmore Bush Rats grounds.
The following Australian Representatives played for Booval Stars
Russ Buchanan,Mosie Burton, James Donaldson.Cliff Gedge,Richard James,Graham Kruger,Eric Nunn, Don Leo,Merv Newlands
The following Queensland Representatives played for Booval Stars
George Allan,Graham Anderson,Vince Bell,Russ Buchanan,George Bullock,Eric Dawes,Jim Donaldson Andrew Duce
Robert Erskine,Cliff Gedge,Tom Greene,Alan Gibb,Lex Gibb,Richard James,James Johnstone,Alan Kathage,Graham Kruger
Arthur Lebeter,Don Leo,William Mathewson, Merv Peck,William Nason,George Newlands,Merv Newlands,Eric Nunn
Alf Pedley,John Pitcairn,William Pitcairn,Ernie Verrall,Alwyn Warren

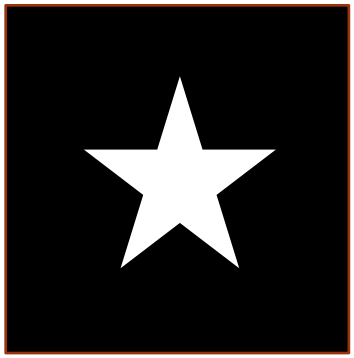

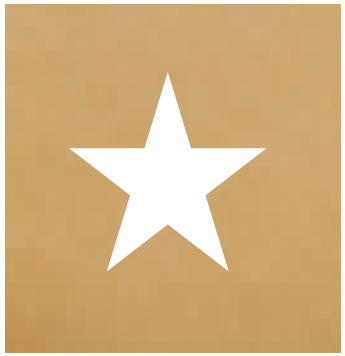

(David Newlands

Booval Stars Grounds

Macquarie and Green Streets (1894) Dudleigh Street then Alexander Street then Cole Street (1931)

Played on Bundamba Rangers Ground in the fifites and Blackstone and Bundamba and St Helens ground in the seventies

Booval Stars Football Club

Presidents

Formed 1894

Walter Cantle
1909-1910

Isaac Lonie
1930-1935, 1938-1939

Robert Spark
1946, 1956

James Donaldson
1947

Victor Currie
1948

Keith Haag
1970

Wal Robins
1971

Merv Molloy
1972-1980

Ken Perry
1981

Graeme Gielis
1982

Peter Twigg
1984

1907-1908	William Statham
1936-1937	Hugh Welsh
1983	N Soloman
1985	Dudley Manwaring

Trophies won

1901	Junior Minor Premiers
1902	Junior Premiers,Brooks Cup
1906	Junior Premiers
1907	Junior Brooks Cup
1908	Junior Brooks Cup
1909	Junior Premiers/Junior Brooks Cup
1909	Junior Minor Premiers
1910	Ipswich Challenge Cup
1920	Hospital Shield
1934	Junior Green Cup
1935	Premiers/Tristram Shield
1936	Ipswich Challege Cup
1939	Junior Minor Premiers?Callow Cup
1976	Premiers Fourth Division

1901

- No Competition in Brisbane
- The Ipswich Association Balance Sheet was two Pound eleven Shillings and two Pence
- **Senior**
- Agreement with the QBFA for Ipswich teams to play for the Brisbane Challenge Cup
- **Junior**
- Royal QDF are Junior Premiers_____Blackstone defeated Booval Stars 1-nil to win the Junior Cup
- Booval Stars are Junior Minor Premiers

Juniors: Robert Owens (Captain)William Follett,E Jones,Henry Sharpe,William Gordon,George Richards,James Richards William Kennedy,S Porter,Richard Tapp,Walter Yates,William Yates,James Archibald Erskine,William Erskine,George Hillard,W Smith

1902

Junior Premiers (Brooks Cup)

- Soccer goalposts erected at the North Ipswich Reserve for practice
- The Brisbane Challenge Cup is open to both Senior and Junior teams
- Junior teams: Blackstone Rovers,Booval Stars,Dinmore Bush Rats,Reliance,Royals,Silkstone Montes
- Booval Stars are Junior Premiers

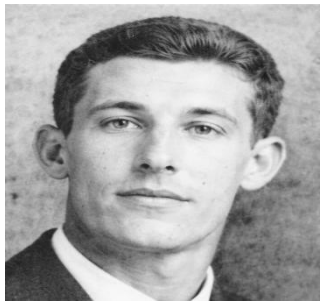

Albert Shelton

Juniors: George Richards (Captain) William Rossner,William Yates,George Jackson,S Ralph,Albert Shelton,George Hillard,E Jones James Archibald Erskine

	Club	Matches	Won	Drawn	Loss	Points
1	Dinmore Bush Rats	8	6	1	1	13
2	Eskgroves	8	5	1	2	11
3	Royals	8	4	1	3	9
4	Booval Stars	5	2	1	2	5
5	City	6			6	nil

William (1855-1923) and Christina Erskine (1857-1941)

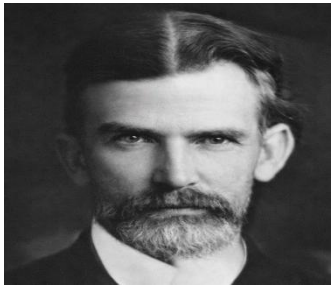

Peter

Christina immigrated for Scotland in 1877 on the "Nairshire"
She married William in 1890 who was on the same ship.They had four sons play for Booval Stars Archibald, Peter,James and William.William (1888-1961) was a WW1 Veteran
Peter married Martha and three sons played Reg,Robert,James
Robert represented Ipswich thirteen times and Queensland three times in 1937/1938
Robert played for Booval Stars and Blackstone Rovers and Dinmore Wanderers
Robert was Secretary of Booval Stars
Reg the author of History of Ipswich Soccer played for Booval Stars,St Helens and Jacaranda and was a Qld selector form 1945-1957.
He was also a referee and Ipswich0Schoolboy coach.Reg was a Schoolboy selector at age 16.He was also a Selector for Kruger Cup teams during the sixties and seventies,Reg was a Vice President of the Queensland State Primary Schools Committee and a QueenslandTimes reporter and school teacher at Silkstone and Bremer High,
He wrote for the Go Soccer Magazine under"Tales of an Ipswich Grandfather"
The Reg Erskine memorial award was named in his honour

James (1886-1977)	Booval Stars (1901-1903)
James (1913-1989)	Booval Stars (1929,1930,1932,1934,1936-1937)
Peter (1881-1945)	Booval Stars (1903,1909)
Reg (1908-1985)	Jacaranda (1924-1927) St Helens (1928-1929,1934-1936) Booval Stars (1933)
Robert (1909-1966)	Jacaranda (1924) Silkstone Prespeterians (1925-1926) Dinmore Wanderers (1928) Blackstone Rovers (1929) Booval Stars (1930-1939,1946)
William (1888-1961)	Booval Stars (1901,1903,1906,1909) Harriers (1902)
William Erskine	Booval Stars (1940) Wattles (1946)

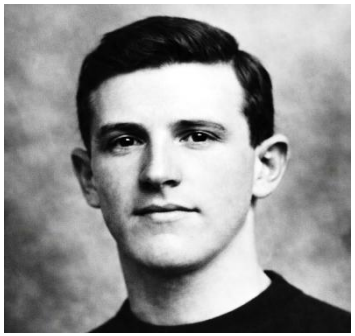

William

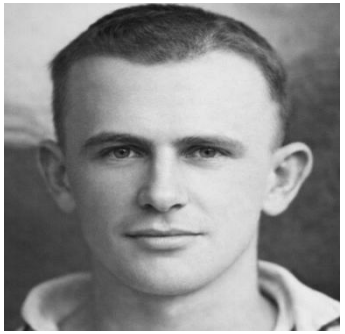

Robert

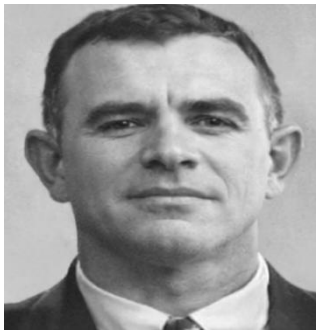

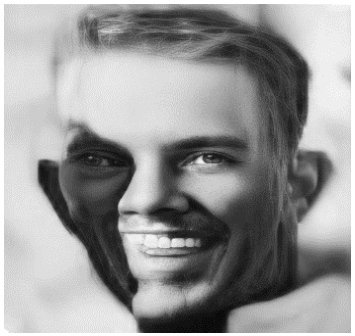

Reg

1903

- Cars were seen for the first time in Ipswich but it would be before Bus and Rail was not the mode of transport to games
- Ipswich vs Brisbane matches (Ipswich 3 Brisbane 1) (Ipswich 2 Brisbane 3)
  Photograph of the Ipswich team was taken but had no names. Oliver Watkins and Ernie Verrall would identify the players fifty years later for the Queensland Times

Seniors: Whistow Burren, John Cooney, James A Erskine, Peter Erskine, William Erskine Michael Flannery, S Follett, George Jackson William Potter, James Pryde S Ralph, Albert Shelton Abram Tibbitts, Walter Yates, William Yates

	Club	Matches	Won	Drawn	Loss	Points
1	Dinmore Bush Rats	8	6	1	1	13
2	Eskgroves	8	5	1	2	11
3	Royals	8	4	1	3	9
4	Stars	5	2	1	2	5
5	City	6			6	nil

Junior Minor

	Club	Points
1	Dinmore Bush Rats C	11
2	Bundanba Harriers	9
3	Booval Stars	4
4	Royals B	0

2nd Junior

	Club	Played	Points
1	Blackstone Rovers A	11	22
2	Silkstone Montes	11	11
3	Blackstone Rovers B	11	10
4	Reliance FC	11	9
5	Dinmore Bush Rats B	11	9
6	Wellington	11	6
7	Eskgrove	11	4
8	Milton	11	2
9	Booval Stars B	11	1

In Memoriam

William Kennedy (Born 1855) First of the IWMFA

1904

- Ipswich was proclaimed a city
  Ipswich Senior teams now play under the Queensland British Football Association
  The strength of the Ipswich teams is shown finishing in the top three position on the table
- Representative matches (Ipswich 2 Brisbane nil) (Ipswich 1 Brisbane 1)
  (Ipswich 2 HMAS Mildura 1)

William Routledge

1905

- William Routledge (1875-1962) elected President of the IWMFA. William was born in Yorkshire England arriving in Ipswich 1887

1906

- The Queensland times writes an article lamenting the reporting on the game given to the newspaper this year
- Junior teams: Blackstone Rovers, Booval Stars, Bundamba Rangers, Dinmore F C, Raceview, Silkstone Montes
- Booval Stars are Junior Premiers

Juniors: James Pryde(Captain) Peter Erskine, William Erskine, Arthur Richards, Jim Russell, Frank Smith, William Dowse

President: Walter Cantle

Walter Cantle

1907

Brooks Cup Winners

- Junior teams: Blackstone Rovers,Booval Stars,Bundamba Rangers,Dinmore F C,Raceview,Silkstone Montes

Juniors: : Arthur Richards (Captain) Edward Cole,Peter Erskine,William Erskine,James Pryde,Jack Richards,Jim Richards Jim Russell,Frank Smith,William Dowse,C Jones,George Sharpe,Henry Sharpe,Joseph Pedley

Patron: F Underhill
President: William Statham
Vice President: Arthur Gedge
Secretary and Treasurer: Henry Sharpe

1908

Brooks Cup Winners

- Edwin Morgan (Born 1864) former of the IWMFA
- Football boots cost 4 shillings for Rubber and 5 shillings for leather
- Ipswich Seniors defeated Toowoomba 3-1
- Brooks Silver Cup is introduced for Junior Minor and Schoolboys
- Booval Stars win the Junior Brooks Cup

Juniors: James Pryde (Captain) Peter Erskine,William Erskine,Arthur Richards,Jim Russell,Frank Smith,William Dowse

President : William Statham
Vice President :Arthur Gedge

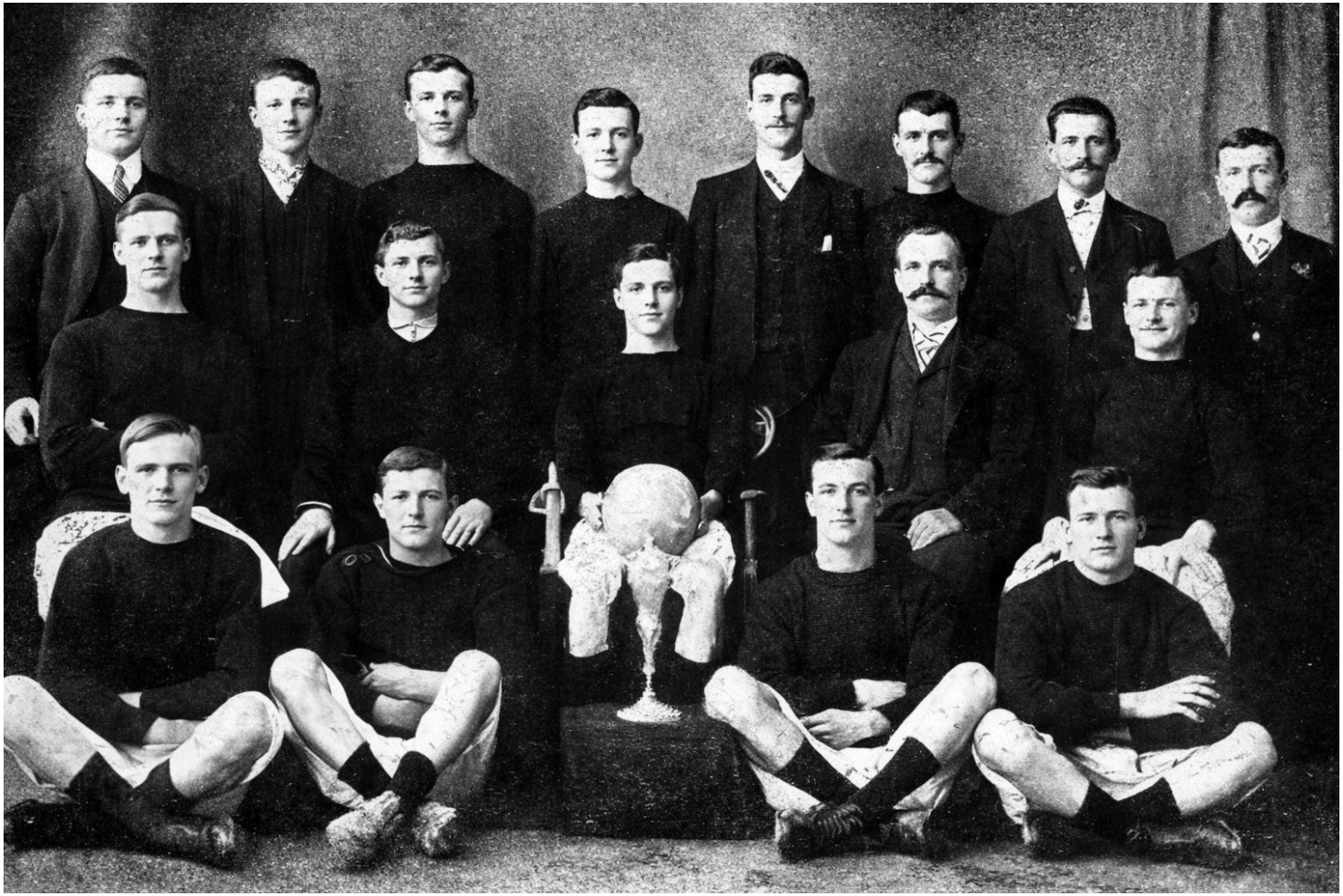

-1907-

Booval Stars

Winners of the West Moreton Association Badges and Brooks Challenge Cup

Back row: George Livermore Delegate of IWMA, Deveraux Jim Russell, C Jones, Henry Sharpe (Secretary and Treasurer) Frank Smith, Joseph Pedley, G Fullelove

Second row: Jim Richards, Arthur Gedge (Vice President) Arthur Richards (Captain) William Statham (Ex President) James Pryde

Third Row: George Sharpe, Jack Richards, E Cole, William Dowse

1909

Junior Premiers and Brookes Cup Winners

- Walter Cantle Licensee of the Racehorse Hotel elected of the Association
- Function at Arthur Gedge's house to celebrate Booval Stars winning the 1909 Brooks Cup
- The Ipswich team travelled to Toowoomba and won 4-1 winning the " Mud Ashes"
- Junior B Grade teams: Blackstone Rovers, Booval Stars, Bundamba Rangers, Dinmore Bush Rats, Reliance, Walloon
- Junior Minor: Blackstone Rovers, Booval Stars, Bundamba Rangers, Dinmore Bush Rats, Reliance, Rosebells, Silkstone, Montes, Walloon
- Booval Stars are Junior Premiers and Brooks Cup Winners. They are also Junior Minor Premiers

Juniors: James Pryde (Captain) Peter Erskine, William Erskine, Arthur Richards, James Richards, Jim Russell, Frank Smith, Robert Dowse Joseph Flannery, William Dowse, Alec Archibald, Leonard Foote, Arthur Gedge, John Lindsay, Joseph Pedley, Norman Pedley, Thomas Tapp

President : Walter Cantle
Vice President : Arthur Gedge, George Dowse, Joseph Ansted, Alexander Archibald, James Richards
Secretary: George Sharpe
Treasurer: James Russell

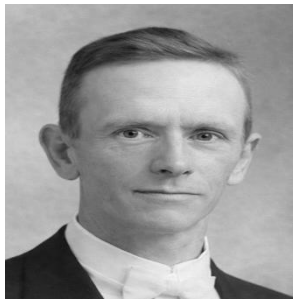

Robert Dowse

Champions

-1909-

Booval Stars Football Club

Premiers 1906,1909,1910(I&WMBFA) Winners Brooks Cup 1907,08,09

Back Row: ---,---,William Erskine(Spitz) Jim Russell,Frank Smith
Third row:Peter Erskine,---,---,--- James Richards (Vice President)
Second row:-----,-----,Arthur Gedge (Vice) Walter C Cantle (President) James Pryde(Captain) Alec Archibald (Vice President)
Front row:-----,William Dowse,-----,---
Others: George Sharpe (Secretary) George Dowse (**Vice President)**,Joseph Ansted(**Vice)**
Other Players: Joseph FlanneryArthur Richards,Leonard Foote,Arthur C Gedge,John Lindsay,Norman Pedley,James RichardsThomas Tapp

1910

Ipswich Challenge Cup, Junior Premiers

- Booval Stars are Junior Premiers
- Silkstone Montes are Junior Minor Premiers
- Ipswich representatives James Pryde, William Penman, Arthur Richards, John W Taylor, George Bullock

Juniors: Whistow Burren, Ernie Verrall, Denis Flannery, James Pryde, Joseph Flannery, Arthur Richards, James Richards William Richards, George Bullock, Joseph Bullock, *Leonard Foote, Samuel Bullock, George Sharpe, J W Taylor, Harold Yates William Yates

*WW1/WW2 Veteran

Place	Team	Played	Won	Drawn	Loss	Goals		Points
1	Booval Stars	4	3	1		1	4	7
2	Bundamba Rangers	4	1	1	2	7	9	3
3	Montes	4			4	6	10	nil

21st May	Rangers 2 Montes 3
28th May	Montes 1 Booval Stars 2
4th June	Booval Stars 3 Rangers 1
18th June	Rangers 2 Montes 1
2nd July	Booval Stars 2 Rangers 2
9th July	Booval Stars 4 Montes 1

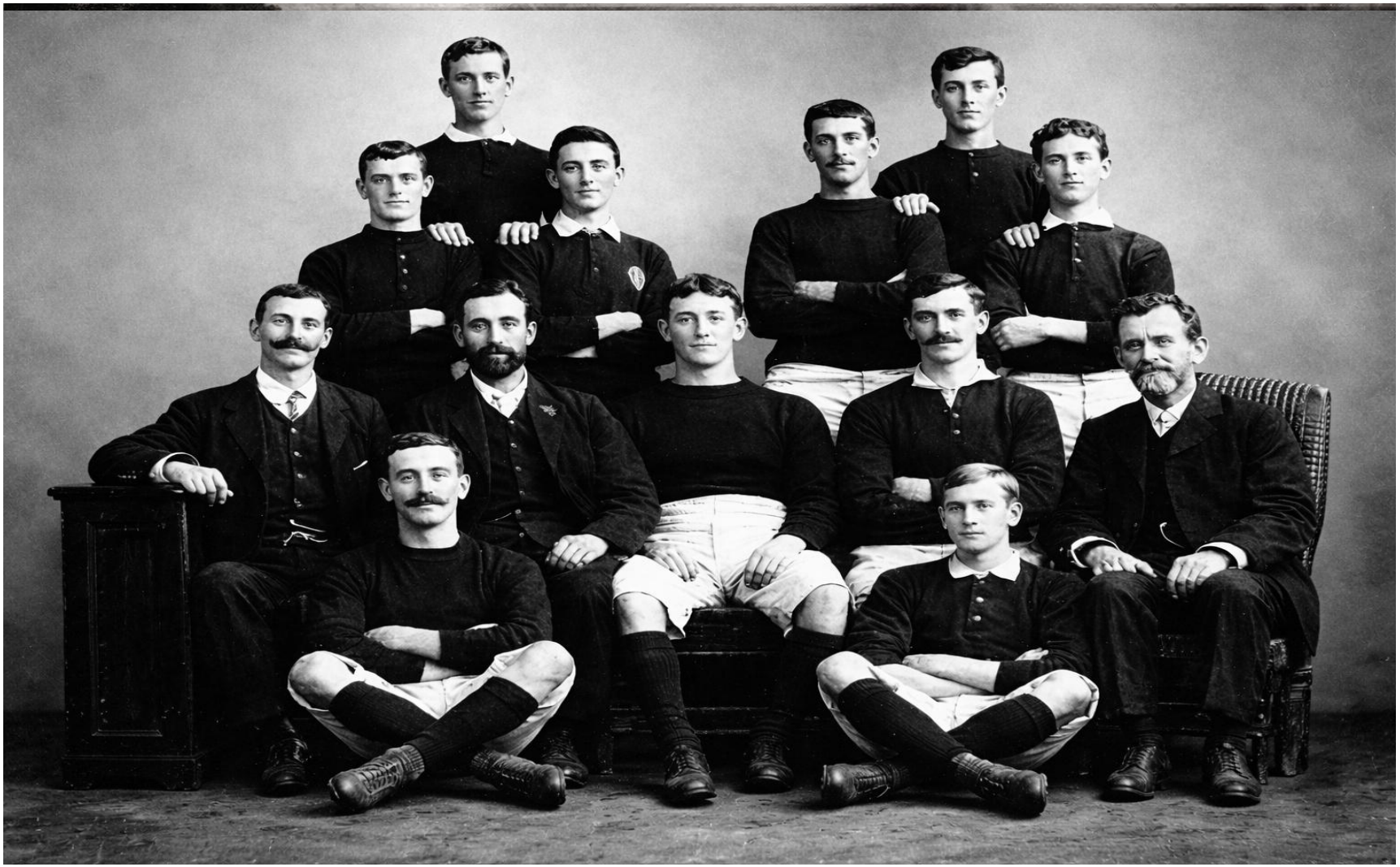

-1910-

Booval Stars

Junior Premiers

No order: William Cantle (President) Arthur Gedge (Secretary) Joseph Anstead (Treasurer) Denis Flannery, Joseph Flannery, Leonard Foote, Arthur Richards James Richards, William Richards, James Pryde, George Bullock, Joseph Bullock, Samuel Bullock, George Sharpe, J W Taylor, Harold Yates, William Yates

1911

- Arthur Gedge elected President of the Association
- Robert Kemp arrives from Scotland. He will be President of the Asssociation (1919) and Secretary for 20 years
- Census shows 9528 people living in Ipswich

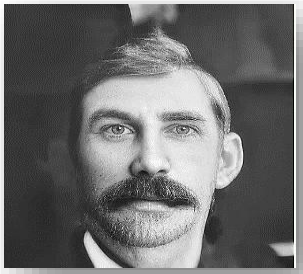

Arthur Gedge

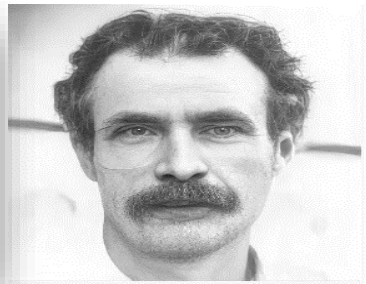

Robert Kemp

1912

- The Hetherington Cup is introduced.it is donated by Ald J W Hetherington
- Green Cup is introduced Donated by Harry Green Commonwealth Hotel)
- Walter Cantle elected President of the Association
- Kruger family move to Bundamba. They are involved in supporting soccer as players and administrators. The Intercity competition is named after them
- First Interstate Schoolboys match is played (Queensland 1 New South Wales 4)

Juniors: Norman Pedley(Captain) Joseph Pedley, George Sharpe, Joseph Flannery, Alfred Yates

Alfred Pedley

1913

- Thomas Sharpe elected President of the Association.
- Thomas Crane elected of the First Ipswich Referees Association
- The following trophies introduced. Round Shield Premiership) (Donated by Frederick Round) Charity Cup (Hospital Shield) Nissen Cup (Junior) Grice Cup (Junior) Donated by J Hendry

Juniors: J Rolls,Joseph Flannery,Norman Nason,George Pryde,Alf Pedley,Joseph Pedley,Norman Pedley,AndrewMcAllum Gordon Stafford,S Crane,Leonard Foote,Alexander Sharpe

1914

- John Potts elected President of the Association
- Sandy Gallop F C formed
- Ipswich defeated New South Wales 4-1

Seniors: George Halls,Joseph Follett,Percy Pedley,William Pedley,Robert Lawrie,A Tronc,Charles Jones, J Wilson,Albert Perry William English,David Evans,David Halls,Geordie Adams,Arthur Irvine,Brown,Andrew Kilpatrick,David Cochrane

	Club	Matches	Won	Drawn	Loss	For	Against	Points
1	Bundamba Rangers	10	7	2	1	19	5	16
2	Booval Stars	10	7	1	2	15	10	15
3	Dinmore Bush Rats	10	6	2	2	16	5	14
4	Goodna	10	2	2	6	10	13	6
5	St Stephens	10	2	1	7	10	23	5
6	Ipswich City	10	2	0	8	13	27	4

1915-1919

Inactive due to WW1

Booval Stars WW1 Veterans

- William Follett (Booval Stars 1909
- Leonard Foote (Booval Stars 1909-1910,1913)
- Joseph Pedley (Booval Stars 1912-1913,1920)
- Alex Sharp (Booval Stars 1913)
- George Sharp (Booval Stars 1910,1912)
- George Simpson (Booval Stars 1914)
- Richard Tapp (Booval Stars 1901)
- Tom Tapp (Booval Stars 1909)

William Follett

Leonard Foote

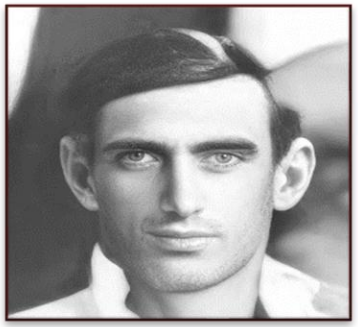

Joseph Pedley

Alex Sharp

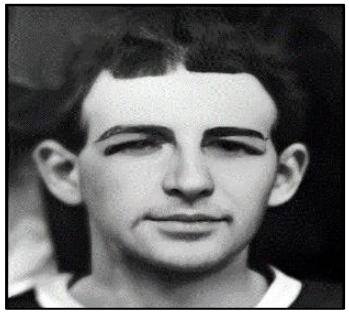

George Simpson

1920

Hospital Shield

- James Comrie elected President of the Association. Delegate meeetings held at the Commonwealth Hotel which opened in 1910 The Hotel will be completely renovated in 2024 as part of the City redevelopment program
  Ipswich defeated Brisbane 5-3 and 3-1 in Inter-City matches
- Booval Stars win the Charity Shield defeating Bundamba Rangers

Seniors: A Watson, Frederick Elson, David Hamilton, Cliff Gedge, Parry, Geordie Adams, R Faldey, Eli Jones, W Jones, Charles Lindsay Alfred Pedley, Joseph Pedley, Percy Pedley, William Pedley, James Rossner, William Rossner, Robert Mathewson, William Mathewson Henry Greenhill, William Greenhill, Robert Sparks, A Miller, Robert Nunn, A Murphy, Jerry Stewart, Moran

Queensland Times Thursday 21 February 1946

Extraordinary sports record of Mr F Elson

To gain international selection in one code of sport is a worthy enough achievement for anyone, but to reach international status in another, and to be offered first class posting in still another is indeed extraordinary. Such is the versatile record of Mr. Fred Elson, of Blackstone. He was selected as a Welsh Rugby Union forward in 1911, but was unable to line out at Cardiff with the side because his amateur standing had been upset by his playing professional Soccer. In 1910, Fred was a reserve for the Welsh Rugby Union side against Scotland. He was a Welsh international rink hockey centre-half, and a Soccer full-back. who may have risen to top flight ranking in the round ball game if his first love had not been for Union. Fred's club Union was played with Peny Craig, Rhondda Valley, where the colliers were tough and where cauliflower ears were the badges of the big men In the pack. With Fred in Peny Craig's forwards was Bob Jenkins, of Booval. Fred's playing weight in those days was about 139 stone. It was Soccer which claimed the versatile Welshman's attention first. He played full-back for Porth for seven years, and "Fatty" Wedlock, international Soccer star, offered him a game with Bristol. In 1910-11 he played rink hockey for Wales, football being played In the daytime and hockey at night. His club rink hockey team was Forth All Blues. When he came to Blackstone from Wales, Fred played Rugby League with the Blackstone Club and West Ends. In 1915 he was a member of the West End team, which won a premiership. After the final League game for the season he transferred to the Blackstone Soccer side, played the last few-games of the season with them, and saw them win their premiership, two premiership sides in different codes in one season

	Club	Matches	Won	Drawn	Loss	For	Against	Points
1	Dinmore Bush Rats	9	9	0	0	31	8	180
2	Bundamba Rangers	9	5	3	2	22	15	11
3	Booval Stars	8	4	1	3	28	14	9
4	Blackstone Rovers	8	3	1	4	11	14	7
5	Ipswich Railways	9	1	1	7	6	36	3
6	Goodna	5	0	0	5	2	13	0

1921-1927 **Club Folded**

In Memoriam

John W Taylor (1885-1926)
John represented Ipswich in 1910

1928

- Brisbane and Districts Football Association is formed
- Resolution at an IWMFA meeting that s of Clubs should not be the Association passes
- Alec Gibb elected President of the Ipswich Association.He will be until 1940
- Sixteen clubs compete this year/Booval Stars reform
- Ipswich teams win all Senior trophies
- Tedman Cup is introduced for Second Division (Donated by Tedman brothers of Ipswich)
- James Pike Trophy is introduced for Intercity competition____ Ipswich defeat New South Wales 4 3
- Resolution at an IWMFA meeting that s of Clubs should not be the Association passes
  The Ipswich Challenge Cup final was held over and played in July 1929
- Ipswich Schoolboys win the McGregor Cup

Juniors: Walter Brown (Captain) Andrew Duce,Isaac Lonie,George Wyatt,C Steensen,Leonard Steensen,Alfred Black*Charles Black Edward Platten*,Arthur Richards,Jerry Stewart,James Burren,Robert Sparks,George Kelly,*John Mathewson,T McKenzie,W McKenzie James Donaldson,William Leigh,Ernie Berghauser,Vincent Kinnane,F Smith,R Smith,C Stafford,Walter McCrindle,Colin Wyatt

*WW2 Veteran

1929

- Lionel Black,AlanLeigh,Leonurd Steensen selected for Ipswich Juniors
  Ipswich 2 Brisbane 1

Juniors: Lionel Black,Alan Leigh,Leonard Steensen,Hugh.Pyle,Ernie Berghauser.Norman Hart,George Lonie,Robert Pryde *Arthur.Richards,James Biggam,Lloyd Jones,C Stafford,George Kelly,George Smith,*James Wardrop

Juveniles: Ron Bognuda(Captain) Oswald Steenson,Ronald Dowse,Ronald Lobley,George Roots,Albert Stokes,H Wilkinson Norman Duce, *James Erskine,George Dale,N King,Percy Peters,T Maber,G Marshall,Robert Pyle

*WW2 Veteran

1930

- Alec Gibb elected President of the IWMFA
- The first season of the split competition following breakdown of negotiations between the Brisbane and Ipswich Associations
- Eric Nunn is the club captain
- Booval Stars buy 4 hectares in Cole st Booval for 200 Pounds for their ground
- Ipswich defeat South Burnett 9-3 and draw with Brisbane 3-3
- Tristram Medals introduced for Ipswich Premiers Donated by T Tristram
- James Stewart Shield for Juniors introduced.It will be played for until 1992
- George Allen,Leonard Cook,J McKeand selected for Ipswich Juniors

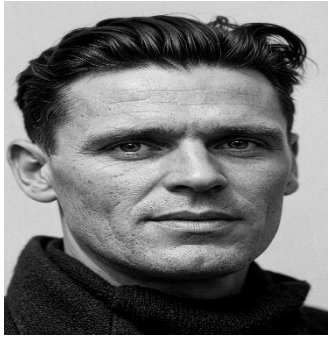

Evan Marginson

Senior:Evan Marginson,Robert Erskine,George Newlands,Alfred Pedley,Percy Pedley,Eric Nunn,Walter Nunn Denis Muir,John Clark,Leonard Steensen, Arthur Lebeter,James Donaldson,John Dapkewitch,William Hamilton,James Black

Junior: George Lonie,Arthur Richards,Clifford Richards,Edward Savage,Alfred Wilkins,Hugh Pyle,William Thornton,Alan Leigh William Leigh,George Smith,Andrew Tait,Norman Hart, Walter Brown,Alfred Black,George Rossner,John McKeand,Robert Pryde C Stafford,Jerry Stewart

Juvenile: John L Williams (Captain) Oswald Steensen (Vice Captain) George Allen,Herbert Peters,Percy Peters,John Daddow, Harold Maber,T Maber,L Watson,R Smith,S Smith,Robert Appleton,Leonard Lobley,*Ronald Lobley,Leonard Cooke,G Pyle Robert Pyle,James Erskine,*James Harding,M Harding,Thomas Mason,George Roots,S Steensoe,C Williams

*WW2 Veteran

	Club	Matches	Won	Drawn	Loss	For	Against	Points
1	Dinmore Wanderers	14	8	5	1	54	27	21
2	Rosebells	14	9	1	4	42	24	19
3	Bundamba Rangers	14	8	3	3	34	23	19
4	St Helens	14	7	3	4	37	29	17
5	Booval Stars	14	6	0	8	26	33	12
6	Thistle	14	3	4	7	28	37	10
7	Blackstone Rovers	14	5	0	9	22	33	10
8	Oxley Ramblers	14	1	2	11	15	52	4

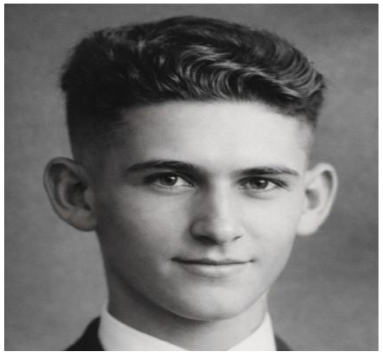

George Lonie

-1930-

Booval Stars

No order: Evan Marginson,Robert Erskine,George Newlands,Eric Nunn
Denis Muir,John Clark,Leonard Steensen,James Donaldson,John Dapkewitch,William Hamilton,James Black

1931

- The Great Depression hits Qld with the unemployment rate being over 30% of the Queensland work force
- The Brisbane Association (Code Ltd) sent a proposal to th IWMFA to combine the two Association's. Conference agreed for Feb 1932
- New ground in Cole St opened
- Booval Stars are Junior Minor Premiers
- Ipswich Juniors: Ron Bognuda, Reg Denning, H Pyle, Arthur Richards, A Tait, J Tait, A Tucker
  Ipswich 1 Brisbane 4, Ipswich 2 Brisbane 2
- Ipswich Seniors: Russ Buchanan, Jim Donaldson
- Ipswich 6 Brisbane 1, Ipswich 8 Brisbane 2
- Russ Buchanan, James Donaldson selected for Australia (See separate slides)
  James Donaldson became the first Ipswich player to score for Australia on the 6th September against Surabaya

Senior: Eric Nunn (Captain) Evan Marginson, George Newlands, Robert Erskine, George Muir, Denis Muir, J Allan, Robert Dobbie
Alfred Black, *Leonard Cooke, Willaim Leigh, Alf Pedley, John Clark, William Morrison, Leonard Steensen, *James Donaldson
Russ Buchanan *WW2 Veteran

Junior: Fergus Allan, Henry Bognuda, A Denning, Reg Denning, Hugh Pyle, Arthur Tait, John Tait, Arthur Tucker, Ronald Dowse, Edward Savage
Arthur Richards, John Thornton, Ron Bognuda, Alfred Wilkins, Walter Brown, C Stafford, George Smith, Daniel MacNamee, *Basil Molloy
Roy Taylor, Arthur Warren

Junior Minor: Premiers

Juvenile: F Allan, Eric Lonie, Alexander McKeand

	Club	Matches	Won	Drawn	Loss	Goals		Points
1	Bundamba Rangers	14	7	5	2	31	18	19
2	Rosebells	14	7	4	3	38	31	18
3	Dinmore Wanderers	14	7	1	6	31	18	15
4	St Helens	14	7	1	6	32	35	15
5	Booval Stars	14	4	6	4	28	26	14
6	Toombul	14	5	2	7	32	28	12
7	Blackstone Rovers	14	4	4	6	25	32	12
8	Thistle	14	2	3	9	23	43	7

President: Isaac Lonie
Vice President : H Leigh
Secretary: Evan Marginson
Treasurer: James Donaldson (Senior)
Committee: C Steenson, David Newlands, W Newlands. Peter Erskine, W. Nunn, James Lobley. Vincent Kinnane, T Smith
Miss J Bognuda. Miss I Morris, Mr J Marginson, Mrs W Newlands, Miss I McKay, James McKay, Mrs D Newlands, Mrs J Marginson
R Thompson, James Donaldson(Senior)

James (Jim) Donaldson (1911-1982)

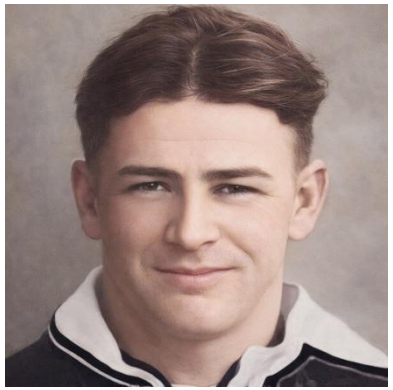

James represented Australia nineteen times

James was selected in 1931 to tour the Dutch East Indies and played Outside Left.He also represented Australia in 1933 against New Zealand.James was playing for Booval Stars when selected.
He also toured New Zealand with the Australian team in 1936 and was selected against Palestine in 1939
James served in WW2 in the 9 Battallion Volunteer Defence Force

Career

Member of the 1932 Qld team that played in the first ever interstate carnival in Sydney
Represented against touring teams.
1933 Qld and Ipswich(New Zealand)
1936 Qld(New Zealand)
1938 Ipswich(India)
1939 Qld(Palestine)
James started with Booval United,Raceview Royals and Jacaranda as a Junior.Represented Ipswich 22 times and Qld on 16 occasions.James became Chairman of Booval Stars.In 1936 James accepted an offer to play with the Granville club in Sydney for employment reasons he returned to Ipswich in 1937 after losing employment due to industrial action

**James Donaldson has one of the most scarred right legs in Ipswich. Behind one of those scars is a story of perseverance in circumstances which, by ordinary standards, should have stopped him from playing Soccer, much less win international honours.When Jimmy was a boy he damaged a shin, and spent months having pieces of bone taken away in the Ipswich General Hospital.*
He wore a bandage and a special pad over his injured leg all the time he played Soccer. Jim pulled out of Soccer in 1946 when a piece of pit timber struck the already heavily scarred right leg. He went out of the game at his top.

Russ Buchanan (1908-1986)

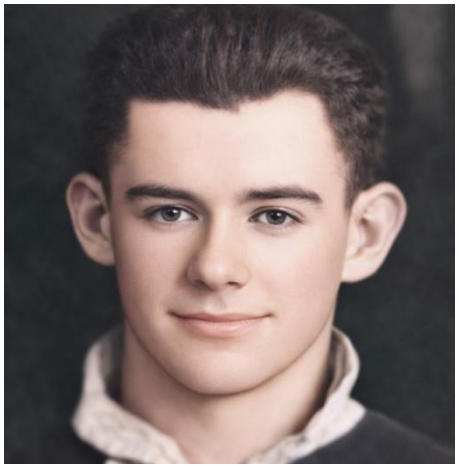

Russ represented Australia eight times

Russ was selected in 1931 and toured Dutch East Indies and played Centre Half and Left Half.
He played for Booval Stars when selected

Career

In the Qld team that played in the first ever interstate carnival in Sydney in 1932
Represented Ipswich 12 times and Queensland 9 times
Member of 1928 Bundamba Rangers Premiership team
Member of the 1935 Booval Stars Tristram Shield winning side
Played for Booval Pompadours, Jacaranda Sports team
Russ was a carpenter
Played piano with the Russ Buchanan band

1931

Booval Stars Soccer Football Committee

Back row: Mr H Leigh,Mrs J Donaldson,Mr David Newlands,Miss J Bognuda.
Second row: Miss I Morris,Mr J Marginson,Mrs H Leigh,Mrs W Newlands,Mr W Newlands,Miss I McKay
Front row: Mr Evan Marginson (Sec) Mr J McKay,Mrs David Newlands,Mr Isaac Lonie (Pres) Mrs J Marginson,Mr R Thompson,Mr J Donaldson.

1932

- Russ Buchanan, Jim Donaldson selected for Queensland
- The Junior Minor Round Shield Final from 1931 between Booval Stars and Rosewood Ramblers is played this year
- Ipswich Junior: J McKewon
  Ipswich 1 Brisbane 5
- Ipswich Seniors: Russ Buchanan, Jim Donaldson
- Ipswich 2 Brisbane 2, Ipswich 2 Brisbane nil, Ipswich nil Brisbane 2
- Queensland Seniors: Russ Buchanan, Jim Donaldson
  Queensland 0 South Australia 4, Queensland 1 South Maitland 3

Douglas Lonie

Eric Lonie

Senior: Joseph Kitching, Robert Erskine, George Newlands, *Henry Randolph, Russ Buchanan, Eric Nunn, George Smith, Alan Penman
Joe F Bell, Vince Bell, Reg Denning, *Colin Jones, James Donaldson, James Carton, Dennis Muir, George Muir, T Muir, J Allen
Ron Bognuda, Charles Morgan, William McQuire, Arthur Richards, Roy Taylor, Archie Anderson, J Mason, J McEwan
Junior: Walter Broadfoot, Alan Barram, Colin Barram, John Burton, Alexander Coutts, James Erskine, Norman Duce, Douglas Lonie
Eric Lonie, Leonard Cooke, C Cowley, William Elliott, R Griffiths, F Johnson, T Johnson, Walter Johnstone, D Maber, T Maber
Alexander McKeand, *William Nason, Herbert Peters, V Peters, William Noble, R Stewart Colin Taylor, H Smith, R Smith, Arthur Tucker
George Allen, Robert Pryde, Dan Williams, Graham Ford, T Morrison, A Payne, George Roots, H Forcey, Edward Smith

*WW2 Veteran

President : Isaac Lonie

	Club	Matches	Won	Drawn	Loss	For	Against	Points
1	Rosebells	14	10	1	3	35	21	21
2	St Helens	14	8	4	2	29	19	20
3	Dinmore Wanderers	14	8	4	2	47	29	20
4	Bundamba Rangers	14	8	2	4	27	17	18
5	Booval Stars	14	6	1	7	26	25	13
6	Toombul	14	4	2	7	30	39	10
7	Blackstone Rovers	14	1	3	10	15	30	5
8	Raceview	14	1	3	10	7	34	5

1933

- Ipswich win the McGregor Cup
- Ipswich Juniors: George Allen, Leonard Cook, Norm Duce, Alexander McKeand, J McKeand, T Randolph, Jim Verrall, Alan Barram
  Ipswich 2 Brisbane 2, Ipswich nil Brisbane 3, Ipswich 2 Brisbane3
- Ipswich Seniors: James Donaldson
- Ipswich 5 New Zealand 4, Ipswich 1 Brisbane 4, Ipswich 1 Brisbane 2
- Queensland Seniors: James Donaldson
  Queensland 2- The Rest 2, Queensland 4 NSW 10, Queensland 2 NSW 12, Queensland 1 New Zealand 5
- James Donaldson selected for Australia

Seniors: James Donaldson (Captain) *Les Halls, *John Tait, James Bell, Robert Erskine, Reg Erskine, Eric Nunn, John Pitcairn Archie Anderson, J Anderson, W Anderson, David Maxwell, George Newlands, Charles McEwan, William Morrison, Colin Jones Joseph Kitching

Junior: George Allen, Alan Barram, Leonard Cook, Norm Duce, Alexander McKeand, John McKeand, T Randolph, Alan Barram

*WW2 Veteran

President : J Lonie
Secretary: T Smith
Treasurer: James Donaldson(Senior)

	Club	Matches	Won	Drawn	Loss	For	Against	Points
1	Rosebells	12	8	3	1	45	25	19
2	Bundamba Rangers	11	6	4	1	22	15	16
3	Dinmore Wanderers	11	6	3	2	27	17	15
4	St Helens	11	6	2	3	23	25	14
5	Bush Rats	11	4	0	7	15	24	8
6	Booval Stars	11	2	1	8	16	25	5
7	Blackstone Rovers	11	0	1	10	15	32	1

1934

- Booval Stars win the Green Cup (Booval Stars 2 Racieview Royals 1)
- Telegraph Cup commences
- Telegraph Soccer Blue (Player of the Year) commences.
- Ipswich Schoolboys win the McGregor Cup for the third year in succession
  Ipswich 5 Brisbane 2, Ipswich nil Brisbane
- Ipswich Seniors: Jim Donaldson, William Morrison
  Ipswich 7 Brisbane 3, Ipswich 1 Brisbane 1

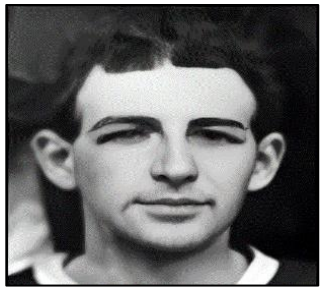

George Simpson

Seniors: Les Halls, Robert Erskine, George Newlands, W. Morrison, Tom Malcomson, John Pitcairn, George Fechner, J Fechner, Joseph Bell C Cowley, Dudley Nunn, Eric Nunn, Ernest Woolley, James Donaldson, Henry Randolph, David Grimmond, William Grimmond Colin Jones, Standish Milsom George Muir, S Muir, T Muir, Walter McDowall

Juniors: Green Cup Winners:* William Noble, Leonard Cook, Percy Peters, Walter. Broadfoot, *James Erskine, Alexander McKeand R Smith, William. Nason, F. Allan, Dudley Nunn, Eric Lonie, Leslie Nunn, H Taylor, George Allan, Arthur Cowley, Gordon Peck, F Fehlberg

*WW2 Veteran

	Club	Matches	Won	Drawn	Loss	For	Against	Points
1	Dinmore Wanderers	10	10	0	0	36	12	20
2	Rosebells	10	8	0	2	32	19	16
3	Booval Stars	10	4	2	4	13	16	10
4	St Helens	10	4	0	6	16	21	8
5	Bundamba Rangers	10	2	1	7	17	30	5
6	Bush Rats	10	0	1	9	7	23	1
7	Blackstone Rovers	10	0	1	9	15	32	1

Patron: H Cribb
President : Isaac Lonie
Vice Presidents: E and M. Cole, Messrs F A Cooper (Minister for Public Instruction), David Gledson, M.L.A H Rae, J. A. Donald G Mathieson, Clement. Bognuda, T. Hamilton, Fred Elson, J Palmer, C Kilpatrick, A E Phillips, M Miller, G Jerk
Secretary: T Smith
Treasurer: G Dawson

In Memoriam

George Simpson (1888) George served in WW1 He represented Queensland . George dies from mining accident at the Klonydike mine

1935

Winners Premiership and Tristram Shield

- Booval Stars are Premiers and /Tristram Shield winners (Booval Stars 3 Redbank Seekers nil)
  They also win the last Special Competition (Booval Stars 3 Dinmore Wanderers 2)
- New Junior association formed with Jim Maxwell
- First match under lights played in May at Lang Park
- Queensland Soccer Council sign six year lease of Lang Park
- Queensland Cup reverts to Inter-City competition
- Ipswich Juniors:Leonard Cook,Douglas Lonie Thomas McAllan,Robert Pyle,M Simpson
  Ipswich 2 Brisbane 3,Ipswich 3 Brisbane 2,Ipswich nil New South Wales Protestant Churches **1** Ipswich 4 Brisbane nil
- Queensland Seniors: John Pitcairn,Andrew. Duce X James.Donaldson
  Queensland 3 New South Wales Protestant Churches 1

Senior:**Premiers and Trsitram Shield Winners**:Les Halls,Ron Bognuda,Jim Donaldson,Richard James,Archie Anderson
Russ Buchanan,AndrewDuce,John Pitcairn,William Pitcairn,Tom Greene,*George Newlands,Robert Erskine
William Nason,John Clarke, Walter Johnston,Tom Malcolmson,George Allen,William Morrison,Paul Sander,M Smith,A Young

Junior:,Fergus.Allan,Leonard Cooke,Arthur Cowley, A Denning,Alan Gibb,Lex Gibb,Douglas Lonie,Thomas McAllan Percy Peters
A Pyle,Robert Pyle,Leslie Nunn,S Nunn,Hugh Simpson,M Simpson,H Smith,J Thomson,J Wilson

*WW2 Veteran

President : Isaac Lonie

	Club	Matches	Won	Drawn	Loss	Points
1	Booval Stars	8	6	1	1	13
3	Redbank Seekers	8	5	1	2	11
4	Rosebells	7	3		4	6
5	St Helens	8	2	1	5	5
6	Dinmore Wanderers	7		1	6	1

-1935-

Ipswich Junior

Back row- D Johnson (Referee) Samuel Purnell,T Johnson,Ron Jones,Jim Maxwell (President) Mervyn Richardson
W Smith (Secretary) George Dale, Thomas Purnell,A Parsons
Front row- Joe Bell (Captain) George Williams Ken Wall,P Warren
Others M Simpson,Leonard Cook,Lloyd Jones

Champions

-1935-
Booval Stars Football Club
Premiers and Tristram Shield Winners

Les Halls

Jim Donaldson

Russ Buchanan

Paul Sander

Richard James

Ron Kruger

William Malcomson

Robert Erskine

William Nason

John Pitcairn

Tom Greene

John Clark

Ron Bognuda

George Newlands

Tom Malcolmson

Andrew Duce

*Les Halls,*Jim Donaldson *William Malcolmson,* Richard James *Russ Buchanan

, ♦ John Pitcairn, ♦ Tom. Greene, ♦ George. Newlands, ♦ Robert Erskine, ♦ Andrew Duce, ♦ William Nason, ♦ John Clarke

Ronald Kruger, Patterson, W. Johnson.Tom Malcolmson, A Young Ron Bognuda,William Morrison, Paul Sander

*Australian Representative ♦Queensland Representative

1936

- The Ipswich Challenge Cup is contested for the last time.
  The trophy was played separate to the combined Brisbane Ipswich competition
  When the split between Brisbane and Ipswich was resolved for the 1937 season the trophy was no longer contested
- Booval Stars win the Challenge Cup (Booval Stars 7 St Helens 1)
- Junior Association formed Jim Maxwell appointed first he would be until 1946
- Ipswich win the McGregor Cup and will win every year until 1952
  Ipswich 1 Brisbane nil
- Ipswich win the Hector Power Cup defeating Brisbane Juniors 6-2
- Ipswich Seniors: Andrew Duce XX Tom Malcomson, William Nason, Tom Greene, Robert Erskine, John Pitcairn, William Malcolmson Ron Bognuda
  Ipswich 2 Brisbane 7, Ipswich 4 Brisbane 2, Ipswich 1 Brisbane 4
- James Donaldson selected for Australia for matches in New Zealand. Alec Gibb becomes an Australian selector

Seniors : James Donaldson (Captain) Robert Spark, Henry Greenhill, Tom Greene, Tom Malcolmson, John Clark, A Young, Leonard Cooke John Tait, George Newlands, John Pitcairn, Andrew Duce, Ron Bognuda James Erskine, Robert Erskine, Walter Johnston, Nick Nason William Nason, J Pyle

President : H Welsh

	Club	Matches	Won	Drawn	Loss	For	Against	Points
1	Bundamba Rangers	8	5	1	2	15	12	11
2	St Helens	8	4		3	23	18	8
3	Oxley	7	3	1	3	11	11	8
4	Booval Stars	8	3	1	4	25	19	7
5	Rosewood	8	3		5	13	31	6

In Memoriam

Albert Perry (1886) Albert is killed at the Abedare mine. (Booval Stars 1914)

-1936-

Tristram Shield

Nick Nason, A Donaldson Andrew Duce

Andrew Duce and Nick Nason Booval Stars
(Tristram Shield)

James Henderson

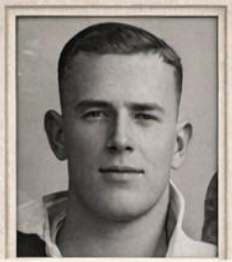
Andrew Duce

James Donaldson

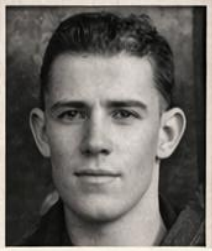
William Malcolmson

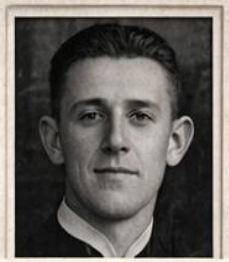
Ronald Kruger

Tom Blackburn

Dan Roderick

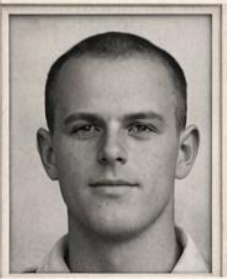
Len Coleman

Cec Nunn

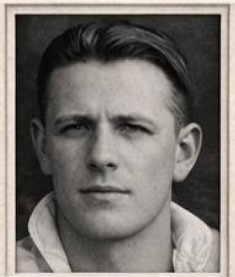
Redvers Kitching

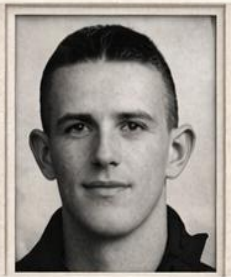
Eric Young

Tom Malcolmson

Jim Williams

Percy Dann

John Kitching

Tom Greene

John Pitcairn

William Nason

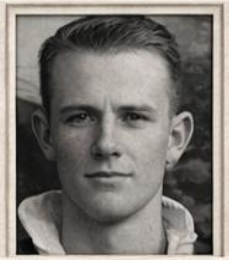
Robert Erskine

Reece Fountaine

Henry Greenhill

1936 - Ipswich team

-1936-

Australia vs New Zealand

Back row: Vic Sharp, Jack B Evans, J H S McNabb, Alex Forrest, Alfred Mackey

Second row: Sydney A Storey (Manager) Ray Bryant, James Harden, James Osborne, ---

Front row: James Wilkinson, Alec Cameron, George Smith (Captain) Alfred White, James Donaldson

In Front: William Price, -----Other Dinny Love

1937

- The Ipswich and Brisbane Associations combine again after the split in 1929
- Alec Gibb who steered the Ipswich Association through these turbulent years reluinquishes control to the QFA
  He will remain of the IWMFA until 1940 a reign of twenty two years
- The strength of the Ipswich competition is shown by Bundamba Rangers win in the Premiership and Booval Stars finishing second.
  From 1937-1956 Ipswich teams win fourteen of the twenty Premierships
- Ipswich win the Schools McGregor Cup
- Ipswich Seniors: Andrew Duce, Tom Greene, William Nason, Jim Donaldson, John Pitcairn, Robert Ersklne, Eric Dawes
  Ipswich 7 Brisbane 2, Ipswich 1 Brisbane 4, Ipswich 2 Brisbane 5, Ipswich 4 Brisbane 4
- Queensland Seniors: Robert Erskine, James Donaldson, Andrew Duce, Tom Greene, John Pitcairn, Eric Dawes
  Queensland 2 The Rest 5, Queensland 1 English FA XI 2

Seniors; Leonurd Steensen, James Erkine, Robert Erskine, George Newlands, John Pitcairn, Tom Malcolmson, Walter Johnstone, Price Leonard Cook, Henry Greenhill, Ron Bognuda, William Nason, James Donaldson William Elliott, Tom Greene, Eric Dawes, Andrew Duce Archie Anderson

President: H Welsh

Thomas Sharpe

	Club	Matches	Won	Drawn	Loss	Goals		Points
1	Bundamba Rangers	26	21	2	3	113	42	44
2	Booval Stars	25	19	1	5	93	44	39
3	Y.M.C.A.	26	19	1	6	81	47	39
4	Corinthians	25	15	3	7	77	33	33
5	St Helens	25	15	2	8	69	45	32
6	Milton	26	15	1	10	85	56	31
7	Latrobe	26	13	3	10	80	54	29
8	Shafston Rovers	25	9	7	9	37	42	25
9	Oxley United	26	10	4	12	54	55	24
10	Merton Rovers	26	9	6	11	45	67	24
11	United Rangers	26	8	2	16	32	65	18
12	Christian Brothers	24	5	0	19	30	81	10
13	Rosewood Ramblers	26	3	0	23	23	52	6
14	Toombul United	26	2	0	24	25	161	4

In Memoriam

Former of the Association Thomas Sharpe (Born 1851)

1938

- Booval Stars win the Tristram Shield (Booval Stars 4 St Helens nil)
- Boovals Stars Juniors are Junior Round Shield Winners
- Ipswich Schoolboys win the McGregor Cup
  Ipswich 6 Brisbane nil
- Ipswich Seniors: Ron Bognuda Robert Erskine, Andrew. Duce, Tom Greene
  Ipswich 1 Brisbane 9, Ipswich 1 Brisbane 5, Ipswich 6 Brisbane 0
- Queensland Senires: Robert Erskine, John Pitcairn, James Donaldson, Tom Greene
  Queensland 2 New South Wales 8, Queensland 1 Northern Districts 5
  Queensland 1 New South Wales 1, Queensland 6 India 7, Queensland 2 India 5

James Burton

Senior: James Donaldson (Captain) George Newlands(Vice Captain)Tom Greene, Robert Erskine, Leonard Cook, John Pitcairn Tom Malcomson, Walter Johnston, Joe Bell, Vince Bell, Richard Gunthorpe, Ron Bognuda, Andrew Duce, William Nason, James Briscoe Lenurd Steeson, James Young, Henry Greenhill, Nick Nason, William Elliott

Junior Minor: *James Burton, *Ronald Devereaux, Hugh Parkes, * William Broom, *Col Verrall, Dave Burren, *Doug Webster Maggie Pyle, Ed Smith Specks, W Bowling, James Hare, M Clark, Alexander McKeand, Eric McKeand, Ronald Dowse, R Smith Eric Follett *Stanley Ford, P Woolley

*WW2 Veteran

President : Isaac Lonie
Secretary: J Hogg
Assistant Secretary: Robert Spark
Treasurer: Jim Donaldosn(Senior)

	Club	Matches	Won	Drawn	Loss	Goals		Points
1	Bundamba Rangers	21	16	3	2	77	31	35
2	St Helens	21	17	1	3	88	35	35
3	Booval Stars	20	13	4	3	82	35	30
4	Oxley United	20	13	3	4	65	42	29
5	Corinthians	20	10	3	7	61	50	23
6	Shafston United	21	7	5	9	42	52	19
7	Latrobe	19	7	3	9	44	45	17
8	Evans Deakin	18	7	1	10	30	46	15
9	Blackstone Rovers	20	6	0	14	44	74	12
10	Milton	20	4	3	13	18	43	11
11	Pineapple Rovers	19	4	2	13	27	81	10
12	Christian Brothers	19	1	2	16	15	59	4

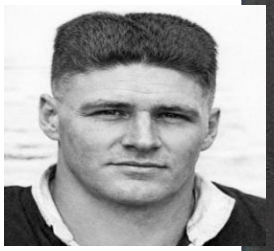

Joe Bell

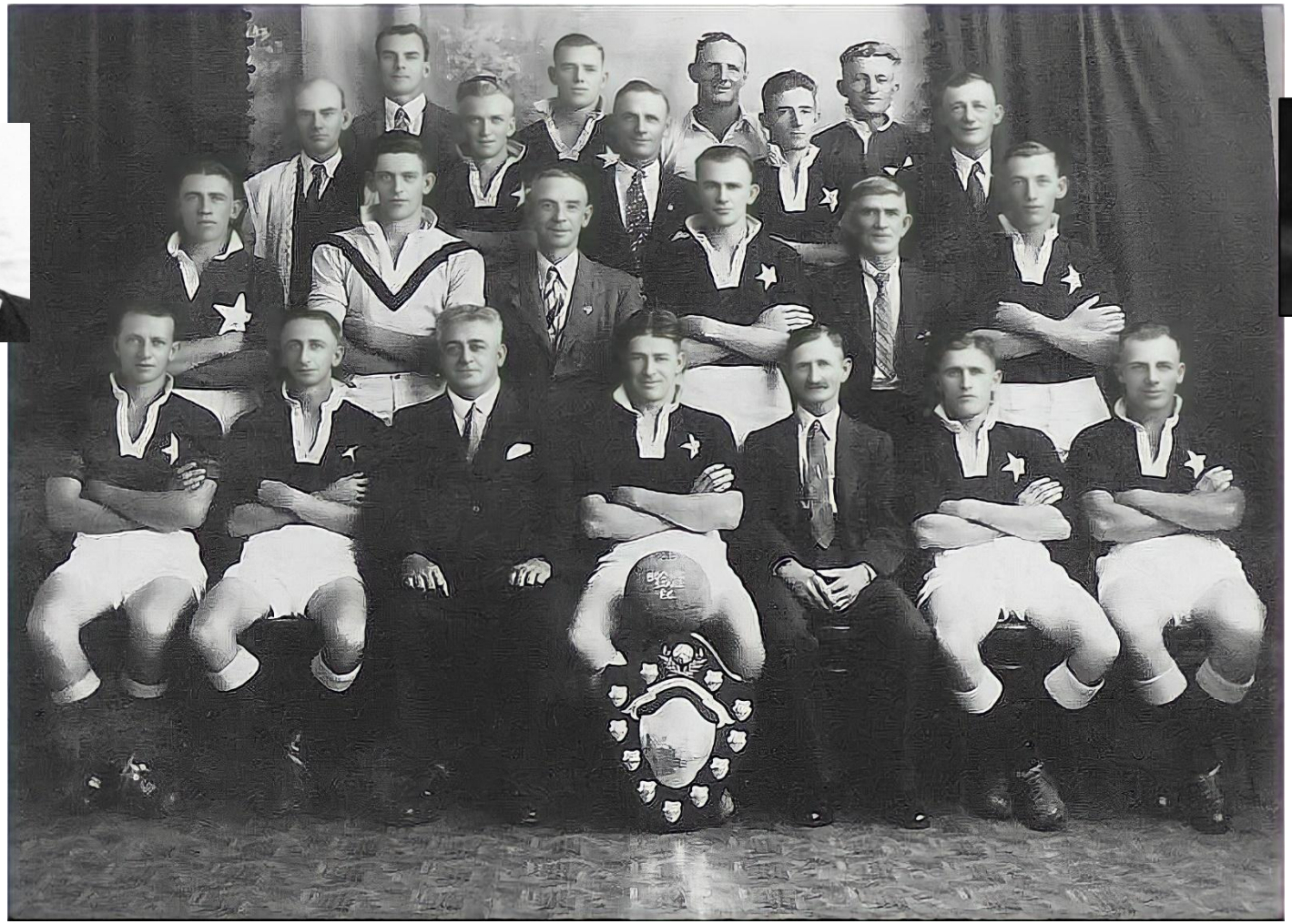

Vince Bell

-1938-

Booval Stars Football Club

Winners of Tristram Shield

Back Row: Robert Spark (Ass Sec) Andrew Duce, James Briscoe, Leonard Steeson

Third Row: William Spark (Trainer) Leonard Cook, James Young, Tom Malcomson, Nick Nason

Second Row: John Pitcairn, Tom Greene, J Hogg (Sec) Robert Erskine, Jim Donaldson (Senr Treasurer) William Nason

Front Row: George Newlands (Vice Capt) Richard Gunthorpe, Isaac Lonie (President) Jim Donaldson, William Gunthorpe, Ron Bognuda, Walter Johnston

Absent Joey Bell, Vince Bell

Source Private Collection Lost Ipswich

1939

- World War 2 commences
- Booval Stars are Junior Premiers and win the Joe Francis Cup (Booval Stars 1 Raceview nil).They also win the Callow Cup
- G H. Price Cup (Division 2) and Brough Memorial Cup (Division 3) Donated by Mrs Brough introduced
- Joe Francis Cup and Joe Francis Trophy (Player award) Donated by Joe Francis MP introduced
- Ipsiwich and Queensland Schoolboys: John Delbridge (Captain)
  Queensland 2 New South Wales Nil,Queensland 1 New South Wales 2,Queensland 2 New South Wales Nil
  Queensland 2 New South Wales 6,Queensland nil New South Wales nil
- Ipswich Juniors:Frank Cassidy,Samuel Clarkson,Thomas Featherstone,Harold Follett,Mervyn Haswell,J Kerr, William Rossner William.Broom,David Burren
- Kruger Cup commences for competition between Ipswich and Brisbane representative teams and is played for until 1975
  The trophy is donated by the Kruger Sawmill and a Kruger medal for player of the year in Juniors in Ipswich
- Ipswich win the Kruger Cup
- Ipswich Seniors: Ron Bognuda,William Nason,James Donaldson,Robert Erskine,Henry Greenhill,Tom Greene,George Newlands John Pitcairn
- Queensland Seniors:James Donaldson,William Nason,George Newlands
  Qld 1 v.Palestine XI 5,Qld 1 v.Palestine XI 8,Qld 3 v.Palestine XI 13,Qld 4 NSW 2,Qld 3 NSW 4

- James Donaldson,selected for Australia

Patroness: Mrs A Field
President : Isaac Lonie
Secretary: J Hogg **Assistant Secretary:** Robert Spark
Treasurer: James Donaldson (Senior)
Auditor: Reg. Erskine

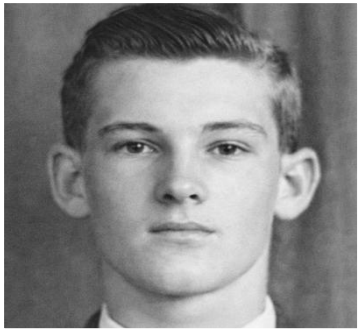

John Delbridge

Senior: Tom Greene, Robert Erskine, George Newlands, John Pitcairn, Tom Malcomson, Richard James, Ron Bognuda, Andrew Duce Norman Duce, William Nason, James Donaldson, *Leslie Williams, Joe Bell, Vince Bell, George Muir, Henry Greenhill, Walter Johnston

Reserve: Robert Bielby, Leonard Cooke, Alan Follett, Tom Johnstone, Cliff Jones, Fergus Allen, S Tait, M Smith, C Cowley, D Wilson Stanley Ford, Leonard Franklin, Clifford Parslow, R Richardson, Hugh Pyle. H Parkes, D Tait

Junior: J Stensen (Captain) Harold Follett (Captain) Albert Burren, Dave Burren, W Burren, James Burton, N Rossner, D. Jones Samuel Clarkson, *Frank Cassidy, Reg Denning, *Harold Kerr, J Kerr, J Hare, H Haswell, *Frederick Featherstone, Colin Edwards Mervyn Haswell, *William Rossner

Junior Minor: P West, John Delbridge, Ronald Devereaux, William Broom, *William Pyle, J McCarthy, W Newlands, Col Verrall Lloyd Jones, A Fraser, B Fraser W Brown, Doug Webster. W. Bowling, Eric McKeand, Lloyd Verrall, *Allan Steensen

*WW2 Veteran

Mr. J. Francis, M.H.R., presenting the Francis Cup to J. Stensen, captain of the Booval Stars' Soccer team, which won the Junior Soccer premiership at Bundamba

	Club	Matches	Won	Drawn	Loss	Goals		Points
1	Bundamba Rangers	14	10	2	2	41	23	22
2	YMCA	14	9	2	3	52	29	20
3	Booval Stars	14	7	3	4	49	28	17
4	Latrobe-Bardon	14	4	5	5	34	39	13
5	Corinthians	14	3	5	6	29	43	11
6	Eastern Suburbs	14	5	0	9	29	42	10
7	Blackstone Rovers	14	3	3	8	29	48	9
8	St Helens	14	4	2	8	26	37	9

Tom Greene

1940

- Lawrie Trophy introduce for Inter City Competition this year named after Robert Lawrie
- Ipswich Juniors: F Cassidy, William Caswell,, L Franklin, J Hare, William Pryde, William Rossner, O Steenson, J Williams, A Tait
- Under 16: William Erskine Ipswich 2 Brisbane nil
- Under 18: David Burren, Albert Caswell Ipswich 3 Brisbane 3
- Under 21: W Martin, J Williams, David Burren, Andrew Tait, William Dann, Albert Burren Ipswich 1 Brisbane 4
- Queensland Juniors: Albert Burren, David Burren, Albert Caswell, W Martin
  Queensland 2 Victoria nil
- Ipswich Seniors**:** John Pitcairn, George. Newlands, Ron Kelly
  Ipswich draw with Sing Tao Eastern 3 all, Ipswich 4 Brisbane 1, Ipswich 2 Brisbane 2, Ipswich 6 Brisbane 3, Ipswich 5 Brisbane 8

Senior: Mervyn Richardson, D. Jones, George Newlands, John Pitcairn, M Smith, William Pryde, Ron Kelly Andrew Duce, Alan Follett James Donaldson, William Bertram, Ken Wall, Russ Buchanan, *Merv Peck, Tom Greene, Joe Bell, Reg Denning

Reserves: Leonard Franklin, *William Rossner, *Clifford Parslow, J Kerr, *Herbert Pennell, *Thomas Pennell, James Hare, John Tait B Owens

Junior: Albert Burren, Frank Cassidy *Albert Caswell, William Caswell, W Martin, Oswald Steenson, Andrew Tait, William Dann William Erskine

Junior-Minor: J Atwell, George Wilson, J McKean, E Llewellyn**,*M**ervyn. Wraight, G Liddel, Merv Newlands, Donald, McKenna Ron Hughes, R Franklin, Norm Follett, E Stanley

WW2 Veteran

	Club	Matches	Won	Drawn	Loss	Goals		Points
1	Corinthians	14	11	1	2	50	29	23
2	YMCA	14	10	1	3	57	25	21
3	Blackstone Rovers	14	7	3	4	45	35	17
4	Latrobe-Bardon	14	7	2	5	46	37	16
5	New Bundamba	14	8	0	6	52	43	16
6	Booval Stars	14	5	3	6	47	53	13
7	Eastern Suburbs	14	3	0	11	30	54	6
8	Wynnum	14	0	0	14	19	70	0

In Memoriam

Walter Cantle (Born 1865) Former of the Association

-1940-

Booval Stars Soccer Club

James Donaldson First on left,Mervyn Richardson third on left,George Newlands third on right
Others: D. Jones,John Pitcairn,Frank Cassidy,M Smith,William Pryde,Ron Kelly,Pennell,Andrew Duce
William Bertram,Ken Wall,Alan Follett,Russ Buchanan

1941

- Patriotic games played in aid of the War effort
- Ipswich Under 16: J Atwell, Keith McKeand — Ipswich 2 Brisbane nil
- Ipswich Under 18: Merv Newlands, G Liddle, John Caldwell — Ipswich 3 Brisbane 3
- Ipswich Seniors: John Pitcairn, Fred Lawson Ron Bogniuda.
- Ipswich 4 Brisbane 1, Ipswich 2 Brisbane 2, Ipswich 6 Brisbane 3, Ipswich 5 Brisbane 8, Ipswich 3 Sing Tao Eastern 3
- Eric Nunn and Percy Pedley are Ipswich selectors. Oddly three Brisbane selectors are also included as Ipswich selectors
- Queensland Seniors; John Pitcairn, Fred Lawson
  Queensland 0 Chinese XI 8

Senior: John Pitcarn Albert Caswell, Dennis Muir Ron Bognuda, Walter Johnstone, Doug. Webster, Peter Sampson
*Fred Lawson, David Burren, James Donaldson, G Lock, Albert Burren, Ivan Robertson, A Wall, F Johnstone, Ken Wall

Reserve: Vincent Taylor, Roy Topping, John Topping, D Cotter W Cotter, William Broom, J McCarthy, R Hill, G Williamson Ronald Deveraux, James Burton, G Byrnes, B McGuire, William Pyle*, Colin Broadley

Junior Minor: Eric McKeand (Captain) J Atwell, J Caldwell, Keith McKeand, Donald McKenna, Merv Newlands, S Wilson, B. Brown G Liddle, Norm Follett, Mervyn. Wraight, J McKean

*WW2 Veteran

In Memoriam

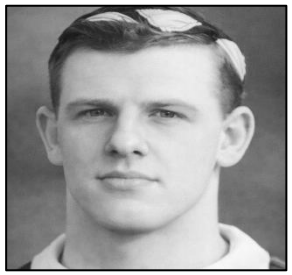

James Pryde

James Pryde (1888) James represented Ipswich in 1910

	Club	Matches	Won	Drawn	Loss	Goals		Points
1	Blackstone Rovers	14	11	0	3	57	30	22
2	St Helens	14	9	1	4	43	29	19
3	Bundamba Rangers	13	8	2	3	44	26	18
4	Eastern Suburbs	14	6	3	5	32	35	15
5	YMCA	14	6	2	6	45	40	14
6	Latrobe-Bardon	14	4	3	7	26	30	11
7	Corinthians	14	2	2	10	24	44	6
8	Booval Stars	13	2	1	10	18	55	5
9	Thistle	18	5	2	11	37	59	12
10	Easts United	18	3	3	12	32	59	9

1942-1944

- Patriotic matches are organised to raise funds for the War effort
- The committee is Alec Gibb () Bert Dobbie (Secretary) William Sander (Treasurer) Lex Gibb, James Donaldson Eric Petie, Ross Kitching, J Young

- A Colliery competition and Patriot games are played, During this period matches were played against Navy and Air Force teams. These games gave entertainment to the public and also raised money for essential items

- Ipswich defeated Combined Services 3-2

- A competition commenced in 1943 but did not continue

- Bundamba Rangers ground is used by the army

SOCCER GAMES IN VIEW.

Colliery Competition.

Soccer enthusiasts are reviving interest in the game here for the remainder of the season, and a colliery competition for Saturday afternoons is being arranged. With a view to increasing interest in the game a match has been arranged for to-morrow, between an Ipswich team and a team of the Armourers' Corps of returned men. This team consists of the men who have served overseas and have taken part creditably in matches in other countries. A strong Ipswich team has been chosen to meet them, and the match will take place on the Blackstone ground, beginning at 3.15 p.m. The Ipswich players will be—Evans (Blackstone), F. Woolley (Blackstone), E. Petie (Bundamba, Captain), W. Malcolmson (Bundamba), Gibb (St. Helens), G. Allen (Bundamba), C. Webster (Booval), Ross Kitching (Bundamba), R. Bognuda (Booval), R. Kitching (Bundamba), and A. Woolley (Blackstone).

On Sunday an Ipswich team will play an Air Force combination.

SOCCER MATCHES.

The Ipswich Patriotic Soccer Committee met last night and drew up fixtures for Saturday. A donation of £2/2/ was received from McQueen's Colliery. The committee is grateful for this assistance, and for the loyal support of the teams from various collieries. The draw for Saturday is as follows—R.A.A.F., No. 1. v. R.A.A.F., No. 2, home game; referee, Mr. H. Shelton; New Chum Colliery v. Walker's Collieries, at Ebbw Vale. Mr. R. Jackson; Klondyke Colliery v. Bonnie Dundee, Blackstone, Mr. H. Woolley. Permission has been received to conduct an art-union to assist a player, Roy Woolley.

In Memoriam

William Rossner (1920-1944)

Wiliam represented Ipswich in 1941

1946

- Booval Stars reform
- James Donaldson retires

  When Jim was a boy he damaged a shin, and spent months having pieces of bone taken away in the Ipswich General, Hospital.He wore a bandage and a special pad over his injured leg all the time he played Soccer. Jim pulled out of Soccer in 1946 when a piece of pit timber struck the already heavily scarred right leg.
- McMahon Shield introduced
- Booval Stars are Junior Premiers
- Ipswich Juniors: Des Wardrop

  Ipswich nil Newcastle Police and Citizens Boys Club 3

Seniors: James Donaldson,C Beehab,Samuel Bullock,David Burren,James Burton,Ronald Deveraux,Robert Erskine
Mervyn Evans,Alan Follett,William Follett,Thomas Johnstone,Walter Johnstone,William Malcolmson,W Muir,George Newlands
Merv Newlands,Purnell,Harold Roots,Maggie Pyle,William Pyle,Keith Skellern,Holmes Roberts,Shaw Spitzberg,Thomson
Oswald Steenson,Ronald Warren

Junior: Robert Spark (Captain) Kevin Buckenham,Keith Jones,Jack Williams,Eddie Walker,Bill Morris,Glen Hodkinson,Allan Kathage
Basil Young, Milton Bucknall,Colin Thorburn,Claude Stanley,William Kathage,Alexander Thorburn

Junior Minor: Des Wardrop (Captain) Cec Anderson,Graham Anderson,Kevin Buckenham,L Palmer,K Burton,G Ward
William Tucker,George Rossner,Harold Conway,Keith McKay,William Follett,R Marsh,James Malcolmson,D Hall,M Massey
Douglas Riddell,Graham Soloman
John Stockwell,Alwyn Warren

	Club	Matches	Won	Drawn	Loss	Goals		Points
1	YMCA	18	12	4	2	70	27	28
2	Blackstone Rovers	18	13	2	3	60	31	28
3	St Helens	18	13	1	4	67	36	27
4	Corinthians	18	9	3	6	57	42	21
5	Eastern Suburbs	18	8	3	7	51	37	19
6	Bundamba Rangers	18	7	3	8	41	45	17
7	Latrobe	18	8	0	10	36	42	16
8	Thistle	18	5	2	11	30	45	12
9	Shafston Rovers	18	4	3	11	34	65	11
10	Booval Stars	18	0	1	17	17	93	1

President:Robert Spark

Junior Champions

-1946-
Booval Stars Junior Premiers

Back row(L-R): Keith Jones, Jack Williams, Eddie Walker, Kevin Buckenham,Bill Morris
Second row: Thoams Buckenham, Glen Hodkinson,Allan Kathage,Basil Young (unidentified)
Third row: (unidentified) Milton Bucknall,Colin Thorburn Claude Stanley,William Kathage, Nick Nason (Vice President)
Front row: Paul Sander,Des Wardrop,----, Bob Sparks,Jim Donald, Alex Thorburn,James McKay (Manager)

1947

- Booval Stars win the Junior Minor Callow Cup and Juvenile Premiership
- Tom Guthrie Shield (Reserve and Second division) introduced
- Eric Nunn plays Gum Leaf solos at the reception for the visiting South African team in Ipswich
- Ipswich Schoolboys: Neville Cummings,Don Leo,Graham Simpson,Don McDonald
  Ipswich 6 Brisbane5,Ipswich 1 Brisbane 1
- Queensland Schoolboys: Neville Cummings,Don Leo,Graham Simpson,Don McDonald
  Queensland 3 Hunter Valley 3,Queensland nil Sydney 1,Queensland 1 New Zealand 2
- Busby Cup introduced for Inter City Junior competition
- Ipswich Juniors: William Kathage,Alex Thorburn,W Thorburn,Alwyn Warren,H Conway, Alan Kathage,Don Leo,James Malcolmson Graham Simpson,C Stanley

B Senior: Alan Follett (Captain) Alan Barram,Alexander Coutts,Jefferd,Ronald Devereaux,George Bullock,Samuel Bullock,R Johnson D Jones,L Grant,T Hart,Thomas McAllan,T Richardson,Ronald Warren,Graham Solomon,William Muir,*James Wraight Mervyn Wraight

Junior Minor: Callow Cup Winners: Max Berry,William Thorburn (Vice Captain) Kevin Buckingham,D Fields Alan Kathage William Kathage,Colin Follett,G Lovell,L Palmer,C Rossiner,Les Stanley,Alex Thorburn,Colin Thorburn,Robert Hamilton Des Wardrop,Jack Williams

Juvenile Premiers: Alwyn Warren (Captain) Neville Cummings,Ronald Warren,Cec Anderson,Graham Anderson,Harold Conway K Conway,Robert Diflo, Keith Mackay,K Palmer,M Palmer,J Spann,William Frankish,Don McDonald,John Stockwell,Don Leo James Malcolmson,Graham Simpson,Claude Stanley,William Tucker,N Williams

*WW2 Veteran

President : James Donaldson
Secretary: John Lobley
Treasurer: W Anderson

1948

Ipswich Junior Minor: Graham Anderson, G Barrett, Don Leo, Alwyn Warren
Ipswich Junior: Alan Kathage, Leslie Stanley, William Thorburn, Des Wardrop
(Busby Cup) Ipswich 4 Brisbane 1, Ipswich 1 Acland nil, Ipswich 6 Brisbane 2
Ipswich 3 Newcastle Police Boys nil, Ipswich nil Newcastle Police Boys 5

Junior: Kevin Buckenham, Graham Solomon, Keith Jones, Eddie Walker, Basil Young, Leslie Stanley, J Williams, W Morris Des Wardrop Milton Bucknall, James Irving, Alan Kathage, K Sander, Alexander Thorburn, Col Thorburn, William Thorburn
Junior Minor: Don Leo, E Barrett, G Barrett, Leslie Barrett, Col Follett Richard Kearton, Keith Hansell, Colin Lebeter, William Tucker Graham Anderson, Alwyn Warren, R O'Keeffe, Keith McKay, Robert Hamilton, Claude Stanley, Harold Conway, R Richards
Juveniles: Cec Anderson, K Conway, Neville Cummings, William Frankish, Leonard Skippen, Eric Thorburn, Graham Simpson Robert Diflo, Don McDonald, Nicholas Rail, T Johnson, David Newlands, Bruce Twidale, J Walker

Patron: A Badham
President: Victor Currie
Vice Presidents: T. Johnstone, J Hogg, W Martin,
Secretary: John Lobley
Treasurer: W Anderson

-1948-

Booval Stars Junior Soccer team

Back Row: Claude Stanley

Second Row: Paul Sander (Junior Association) Robert Hamilton, Keith McKay, E Barrett, Don Leo, T Johnston (Trustee)

Front Row: T Smith (Trustee) Graham Anderson, Jim Donald (Vice President) Alwyn Warren (Captain) James McKay (Manager) Keith Hansell, Nick Nason (Vice President)

1949

- Games now played on a Sunday for the first time
- O'Callaghan Shield introduced for teams who were knocked out of Tristram Shield
- Ipswich Junior Mimor; Kevin Buchengham,Neville Cummings,Keith Hansell,Richard Kearton,Don Leo,Claude Stanley,Robert Spark Eric Thorburn, Alwyn Warren
- Ipswich Juniors: Alan Kathage (Captain) Kevin Sander,Graham Simpson,Leslie Stanley
- Queensland Junior: Alan Kathage

Junior: Alan Kathage (Captain) J Barnes Kevin Buckenham,Milton Bucknall,D,England,Robert Hamilton,B McPherson,Eric Price Kevin Sander,Graham Simpson,Les Stanley,Colin Thorburn
Junior Minor: L Barrett Keith Bucknall,Neville Cummings,Keith Hansell,Richard Kearton,Don Leo,Keith McKay,Leonard Skippen,Claude Stanley
Robert Spark,Eric Thorburn,William Tucker,J Walker,Alwyn Warren,J Williams
Juvenile: Cecil Anderson,Graham Anderson N Anderson,N Campbell,J Fraser,N,Fullelove,Albert Harvey,D Henderson,N Johnson Peter Jordon.Graham Kathage,L McKay,T McLean,Douglas Miller,L Miller,N Moore,T Muir,Jim Pringle,Lindsay Spark

1950

Juvenile: Terrance Bullock,Daryl Coleman,N Johnson,Graham Kruger,H Phillips A Stewart,K Stewart,Maurice Spark,Alan Ainscough R Perry Graham Anderson,Douglas Miller,McCormick,N Moore,Burns,McCasker,T Muir

1951

Booval Stars Junior Busby Cup:

Daryl Coleman

1952

- Booval Stars reform
- Booval Stars Juvenile team wins the Premiership (Sander Cup) Busby Cup and Round Shield (Booval Stars 4 Bundamba Rangers 2) Undefeated scoring 138 goals for and four against
- In the Kruger Cup match at the Exhibition Ground fifteen goals are scored.Brisbane wins 8-7. All of Brisbane's eight goals are scored by Ipswich players representing Brisbane.Gordon Nunn sets a record with seven goals and Merv Newlands (own goal) scored the other
- Duncan Kennedy Shield introduced for Under 16
- Ipswich Under 16: Ron Bales,Neil Greene,Graham Kruger,Lindsay Spark
  Ipswich 1 Brisbane 3,Ipswich 2 Brisbane 4,Ipswich nil Brisbane 3

Juniors: Ron Bales,Neil Greene,Graham Kruger,Lindsay Spark

President: Robert Spark

In Memoriam

Cecil Nunn (1906) Cecil represented Queensland 1926-1933

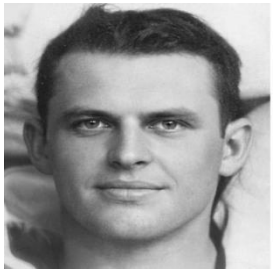

Cecil Nunn

Below: Early move in junior Soccer was by Booval Stars on Saturday. Prior to the annual meeting, last year's junior premiers discussed playing plans with the club president, Mr. Bob Spark.

1953

- **President:** Robert Spark
- Booval Stars are Junior Premiers
- Rhondda Colliery win the Jack Crow Knock Out Shield
- Ipswich Under 16: I Bachman,Daryl Coleman,Neil Greene,Graham Kruger
  (Duncan Kennedy Shield) Ipswich 4 Brisbane 1,Ipswich 3 Brisbane 2,Ipswich 3 Brisbane 2,Ipswich 5 Brisbane 4
- Ipswich Under 18:
  (Queensland Cup) Ipswich 1 Brisbane 5,Ipswich 5 Toowoomba nil, Ipswich nil Brisbane 2, Ipswich1 Charleston(Newcastle) 2

Juniors: Daryl Coleman,B Griffiths,I Bachmann,J Atkinson,Ron Bales,I Edwards,H Phillip,S,Lindsay Spark,Eddie McNeill
Noel McNeill,Neil Greene,A Stewart,R Sharp,Thomas Spark,Allan Ainscough,G Risson,Willey

1954

- Event to Honour Ipswich Internationals takes place.Twenty one Senior Internationals invited
- Ipswich Under 18: Alan Ainscough,Ian Anderson,I.Bachmann,Greg Bell,B Griffiths,Graham Kruger,Lindsay Spark
  (Queensland Cup) Ipswich 4 Toowoomba 2,Ipswich 3 Brisbane 1,Ipswich 3 Toowoomba nil,Ipswich 1 Brisbane 1
  Ipswich 7 Toowoomba nil, Ipswich 0,Brisbane
- Ipswich Undeer 21: J Atkinson,Ron Bales,Tom Edwards
  (Rickwood Cup) Ipswich 1 Toowoomba 3,Ipswich 1 Brisbane 2,Ipswich 4 Toowoomba 5,Ipswich 1 Brisbane 4
  Ipswich nil Toowoomba 3

Juniors:Alan Ainscough,Ron Bales,Graham Kruger,Tom Edwards,Ian Anderson,B Brennan,Des Timperley,Brian Avis,Daryl Coleman Greg Bell,Eddie McNeill,A Stewart,William Pitcairn,R Sharp,Lindsay,Spark,I.Bachmann,B Griffiths

Below: Early move in junior Soccer was by Booval Stars on Saturday. Prior to the annual meeting last year's junior premiers discussed playing plans with the club president, Mr. Bob Spark.

President: Robert Spark

1955

- Booval Stars win the Junior McMahon Shield (Booval Stars 2 Blackstone Rovers nil)
- Alex Thorburn,Reg Erskine and Eric Nunn are Ipswich selectors
- Arthur Bevan is Chairman of the Brisbane and Ipswich Management and Coaching Sub Committee
  Arthur who teaches at Bremer High will also be a Soocer reporter for the Queensland Times
- Queensland Schoolboys: Ian Anderson Queensland 8 South Australia 2
- Ipswich Juvenile: M Greenhill
  (Duncan Kennedy Shield) Ipswich 3 Brisbane 2,Ipswich 2 Brisbane 2,Ipswich 3 Brisbane 2,Ipswich nil Brisbane 3
- Ipswich Junior: N Pennell Ipswich 4 Charleston (Newcastle) nil,Ipswich 2 Charleston (Newcastle) 1
- Ipswich Under 16: Murray Kruger,Frank Johnstone
- Ipswich Under 18: Ian Anderson,Brian Avis,Graham Kruger, William Pitcairn, Lindsay Spark
  Ipswich 2 Brisbane 2,Ipswich 1 Brisbane 4
- Ipswich Under 21: J Atkinson,D Fraser,R Sharp Ipswich 1 Brisbane 5

Juniors: Ian Anderson,Brian Avis,N Browne, I Edwards,D Fraser,Frank Johnstone,E Jones,Graham Kruger,M Greenhill.Lindsay Spark N J Pennell,William Pitcairn,R Sharp

President Robert Spark

1956

- Record Affiliations in Brisbane and Ipswich Association fixtures with 53 senior teams
- Booval Stars enter a team in the Fourth Division
- Qld Miners (All Ipswich) play NSW Miners at Bundamba Result Qld 1 NSW 2
- Gino Paris Cup (Under 12) introduced
- Ipswich Under 18: Graham Kruger, Murray Kruger Ian Anderson, Lindsay Spark, William Pitcairn, Brian Avis, Des Brown, D Edwards Neville Fountaine, Frank Johnston, N J Pennell, Neil Kathage, Bevan Shields
  (Queensland Cup) Ipswich nil Brisbane 1, Ipswich1 Brisbane 6, Ipswich2 Brisbane 1, Ipswich nil Brisbane 4
- Ipswich Under 21: Murray Kruger, Cecil Cully, Cecil Hoffman, Frank Johnston, D Fraser, E Jones, William Pitcairn, R Sharp
  (Rickwood Cup) Ipswich nil Brisbane 3, Ipswich 3 Brisbane 1, Ipswich3 Brisbane 7

Seniors: Fourth Division: Ian Anderson, Brian Avis, Cecil Culley, D Fraser, E Jones, Frank Johnston, Neville Fountaine, Murray Kruger William Pitcairn, N J Pennell, R Sharp, Lindsay Spark, G Valent, Des Brown, D Fraser, M Greenhill, Bevan Shields, D Edwards, B Morton
Registered players 16

President: Robert Spark

1957

In Memoriam

Ernie Verrall (1892) Ernie represented Ipswich 1903-1910
Thomas Greene (1912) Thnoas represented Queensland in 1937

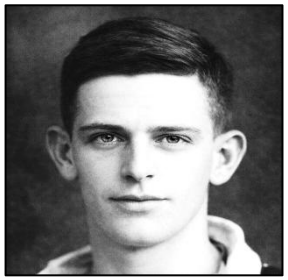
Thomas Greene

Ernie Verrall

1958

- Soccer returned to the Brisbane Cricket Ground after 30 years.
- Ipswich had a population of only 40,000 but has seven players in the Australian squad.
- Ipswich Under 16: Eric Ainscough, M Greenhill
- Ipswich Under 18: S Blain, Selwyn Norrish, E Verrenkamp
- Ipswich Under 21: V Graham, E Verrenkamp

Juniors: Stanley Blaine, B Brennan Selwyn Norrish, Eric Ainscough, M Greenhill, V Graham, E Verrenkamp, M Campbell

1970

- Booval Stars Football Club reforms and are Division 6 Premiers
- Ipswich win the Kruger Cup

Seniors: Peter Camplin (Captain) Wayne Kitching (Vice Captain) William Cotter, Wal Robins, Wal Robbins (Junior) D Mare, B Dale Robert Headridge, Wayne Mitchell, W Brockman, Mick Bourke, Danny Robins, Brad Molloy, Ken Simmonds, Philip Twigg, Greg Norwood S Hinks
President: Keith Haag
Secretary: Robert Headridge
Treasurer: W Cotter
Manager: Merv Molloy

1971

- Brisbane win the Kruger Cup .All matches were played in Brisbane
  Ipswich 2 Brisbane 3
  Ipswich 4 Brisbane 2
  Ipswich 1 Brisbane 2
- Ipswich selectors are Reg Erskine, Alan Gibb, Col Kitching

President: Wal Robbins

DIVISION 3B
Final Placings 1971

	P	W	D	L	F	A	Pts.
Pine Rivers	22	7	4	1	99	35	38
Zillmere	22	17	2	3	91	32	36
Booval	22	17	1	4	80	29	35
Darra	22	14	2	6	83	33	30
University	22	14	2	6	73	36	30
Mt. Gravatt	22	8	9	5	49	28	25
Brighton	22	10	2	10	73	73	22
Annerley	22	6	2	14	30	80	14
Redlands	22	6	1	15	39	104	13
Toowong	22	4	2	16	37	98	10
Taringa	22	2	3	17	42	79	7
Wynnum	22	2	2	18	25	94	6

In Memoriam

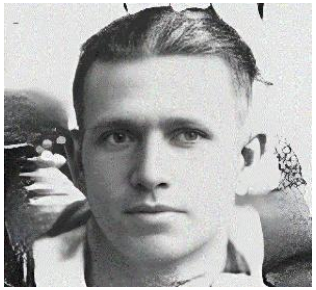

Henry Geenhill

Henry Geenhill (1898) Henry re[resented Ipswich 1927-1940

-1970-

Booval Stars

Back row Left to right: William Cotter (Treasurer) Wal Robins (Coach) D Mare, Robert Headridge (Secretary) Wayne Mitchell
Middle row: W Brockman (Trainer) Peter Camplin (Captain) Keith Haag (President) Wayne Kitching (Vice Captain) Merv Molloy (Manager)
Front row: Danny Robins, Brad Molloy, Ken Simmonds Inset: Peter Twigg, Greg Norwood, S Hinks, B Dale

1972

- Merv Molloy will be President of Booval Stars for the next eight years
- Box Flat mining explosion kills 17 men including two former Soccer players
- Ipswich win the Kruger Cup

Seniors: Third Division: Wal Robbins, Gary Franklin, Fred Chissell, Brad Molloy
President: Merv Molloy

In Memoriam

- Tom Malcolmson (1909) Tom represented Ipswich in 1936.
- Lloyd Jones is killed in the Box Flat mining disaster

1973

Third Division

- Ipswich win the Kruger Cup

President: Merv Molloy

In Memoriam

- Robert Lawrie Snr (1890)
- Cliff Gedge (1899) Cliff represented Australia 1922-1923
- Leslie Nunn (1927)

Cliff Gedge

1974

Fourth Division

Seniors: **Amatuer Two**:Dennis Biggs,Peter Camplin,Fred Chissell,Col Fishlock Gary Franklin,Keith Greenwood,Brad Molloy Wal Robbins,Ian Stocks,Keith Stocks,Phil Twigg

Eric Dawes

President: Merv Molloy

In Memoriam

Eric Dawes (1909) Eric represented Queensland from 1935-1937.

1975

- Kruger Cup played for the last time.Ipswich will again play Brisbane in 1985 but not for the Kruger Cup
- Harry Linning Shield for Juniors introduced

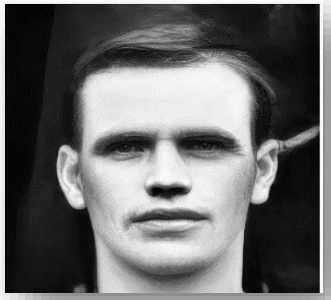

Moses Burton

President: Merv Molloy

In Memoriam

Moses Burton (1896) Moses representd Australia in 1923

1976

Premiers Fourth Division

- Alec Gibb passes away
- Booval Stars are fourth Division Premiers and Grand Final winners

President: Merv Molloy

In Memoriam

Alfred Pedley (1895) Alfred served in WW1

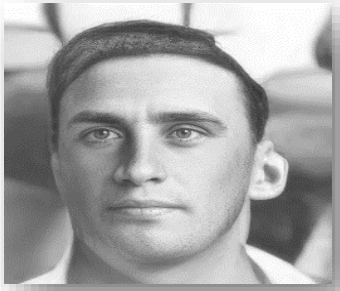

Alfred Pedley

1977

Third Division

In Memoriam

- John Perrett (Born 1895) Former of the Association

1978

Seniors: Fourth Division: Wal Robbins, J Donnelly, Gary Franklin, Brad Molloy, Russell Pitcairn, Graham Suthers, Phil Twigg Errol Zanhow Graham Hilliard (Player/Coach)

In Memoriam

George Simpson (Born 1896) George served in WW1

President: Merv Molloy

1979

Third Division

Merv Molloy

In Memoriam

William Nunn (1897)
Henry Bognuda (1908)

1980

Seniors: Third Division: Kevin Bailey, Greg Dobbie, Norm Podlich, Bob Purdie, Wally Robins, Bluey Roberts, Glen Lawrie
Stephen Hueser, Russell Pitcairn, Russell Turner, Eric Verrall

President: Merv Molloy

In Memoriam

James Burren (1909)
Alexander McKeand (1914)
Fred Lawson (1915) Fred represented Queensland in 1941

1981

Third Division

- Hoffman Industrial Cup introduced for work teams. The cup is sponsored by Clem Hoffman. Teams play at Ebbw Vale
  Teams: Kerbank United, Haenke Colliery, New Hope Colliery, Oakleigh Colliery, Rhondda Colliery, Southern Cross Colliery
  Wesfalan Colliery, Ipswich Railway Workshops, Redbank, Railway Workshops, Besser Tiles, Darra Cement, Ipswich Railway Workshops
  Ipswich Railway Porters, Redbank Railway Workshops, Hardboards, Thorne Furniture, Queensland Times

President: Ken Perry

In Memoriam

James Tedman (1881) James represented Ipswich in 1904.

1982

In Memoriam

William Mthewson (1899) Willam represented Queensland 1921-1922
James Donaldson (1911) James was selected for Australia in 1931 to tour the Dutch East Indies
Leslie Williams (1921)

1983

President: N Soloman

1984

: P Twigg

In Memoriam

Les Halls (1902) Les was selected for Australia in 1927
George Newlands (1912) George represented Queensland in 1939.
Ron Bognuda (1914)

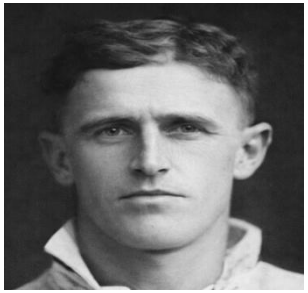

Ron Bognuda

George Newlands

1985

Booval Stars final year after forming in 1894

President: Dudley Manwaring

In Memoriam

Reg Erskine (1905) Reg was the author of History of Ipswich Soccer He played for St Helens and was a Qld selector/ referee and Ipswich Schoolboy coach He was aslo a Selector for Ipswich Kruger Cup teams during the sixties and seventies
He was a Vice of the Queensland State Primary Schools Committee.Reg was a Queensland Times reporter and school teacher at Silkstone State and Bremer High. The Reg Erskine memorial award was named in his honour

-1980's-

Left to Right: Bob Purdie, Graham Suthers, Wally Robins, Graham Gilliece, Ken Perry, Bluey Roberts, Butch Lawrie, Russell Pitcairn
Dick Winrow, Gary Franklin, Russell, Turner, Ian Barram

In Memoriam

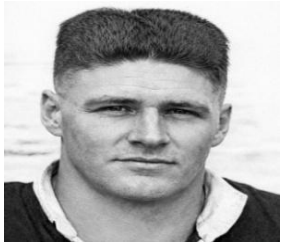

Joseph Bell

Vince Bell

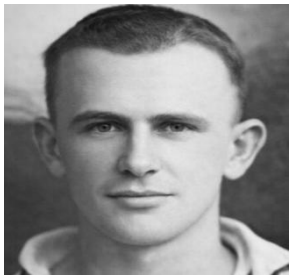

Robert Erskine

Arthur Gedge

1960	Walter Yates (1883) Joseph Pedley (1890)	Ipswich 1903
1961	William Erskine (1888) William served in WW1	
1962	Joseph Bell (1910) Joseph	Ipswich 1936
1963	Whistow Burren (1885) Alex Sharp (Born 1893) Alex served in WW1 Richard James (1909)	Australia 1931
1964	Arthur Gedge (1876) Abe Tibbits (1885)	Ipswich 1909 Ipswich 1903
1965	Arthur Verrall (1884) Vince Bell (1905)	Queensland 1912 Queensland 1933
1966	Robert Erskine (1909)	Queensland 1937-1938
1967	Walter McDowall (1904)	Ipswich 1925-1929
1968	Joseph Follett (1892) Joseph served ion WW1 Frank Cassidy (1920) Frank served in WW2	Ipswich 1941
1986	Russ Buchanan (1908) James Burton (1922)	Austrlaia 1931
1988	Ronald Kruger	Ipswich 1935-1937

Ronald Kruger

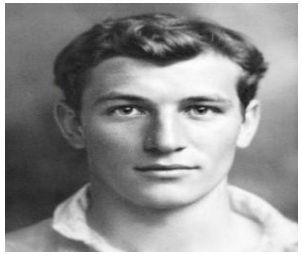

Walter McDowall

Abe Tibbits

Walter Yates

In Memoriam

Neville Cummings

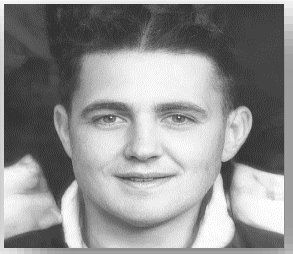
Alf Gibb

Alan Kathage

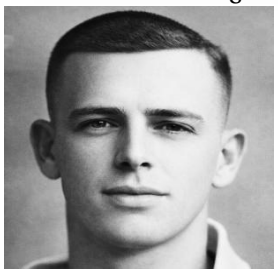
Andrew Duce

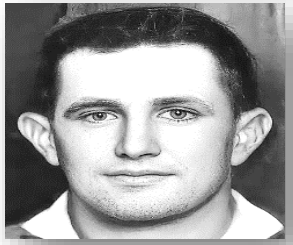
Lex Gibb

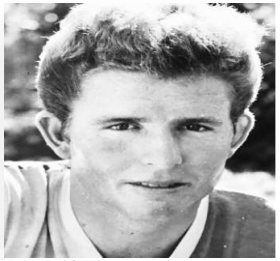
Glen Lawrie

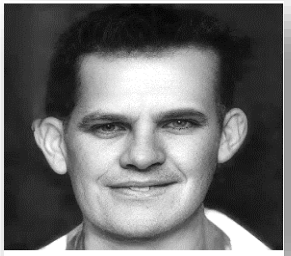
Alan Follett

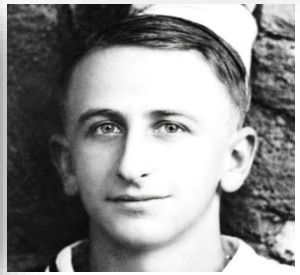
Richard Gunthorpe

John Pitcairn

Harold Follett

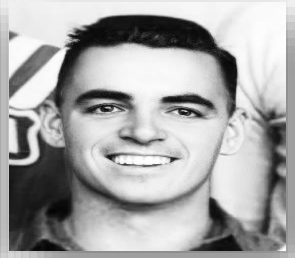
Ron Hughes

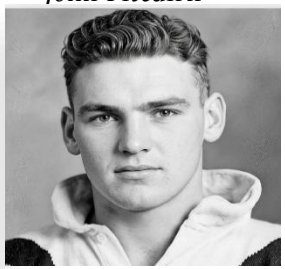
Mervyn Richardson

1989	James Erskine (1913) Norman Duce (1914)	
1990	Eric Nunn (1902 Henry Randolph (1910)	Australia 1924
1991	George Muir (1910)	Ipswich 1930
1993	Alf Gibb (1923) Doug Webster (1922)	Queensland 1948-1952 Ipswich 1941
1994	Mervyn Evans (1920)	Ipswich 1941
1995	William Pitcairn (1911) Mervyn Richardson (1913)	Queensland 1939 Ipswich 1941
1997	Lex Gibb (1918)	Australia 1938-1951
1999	Richard Gunthorpe (1910) William Kathage (1930).	Ipswich 1930-1937
2001	Alan Follett (1924)	Ipswich 1941-1946
2002	Andrew Duce (1912) Alan Kathage (1932)	Queensland 1933-1937 Queensland 1953
2003	Neville Cummings (1933)	Ipswich 1951-1953
2004	Merv Newelands	Australia 1951
2005	John Pitcairn (1913)	Queenslans 1937-1941
2009	Harold Follett (1919)	Ipswich 1948-1949
2013	Ron Hughes (1927)	Australia 1950
2015	Merv Peck (1919)	Queensland 1941-1954
2025	Glen Lawrie (1947)	Queensland 1968