-1890-

Dinmore Bushrats

Back Row (L-R): John Campbell centre(1867-1942) Matthew Bailey(full back1862-1941) John Besgrove(Goalkeeper(1859 1940) George Duck(full back 1868-1954) Robert Campbell (half back (1871-1939)

Middle Row: Jack Jeffrey(wing 1873- 1948) William Duck(1863-1960) Owen Coleman forward (1870-1955) William Jeffrey(half back 1869- 1952)

Front Row: Joseph Skellern (right wing 1873-1955) Joe Jeffrey (half back 1871-1937) David Frankland(1856-1930) William Bailey(left wing 1869-1936)

George Duck

Joe Skellern

Joe Jeffrey

John Jeffrey

Alexander Stewart

William Lindsay

William Jeffrey

Matthew Bailey

John Besgrove

Alex Campbell

William Bailey

John Burns

David Frankland

John Campbell

Robert Campbell

William Duck
Captain

Owen Coleman

Henry Skellern

William Wright

Dimmore Bush Rats Football Club
Champions
Ipswich and West Moreton football Association
1892,1893,1894

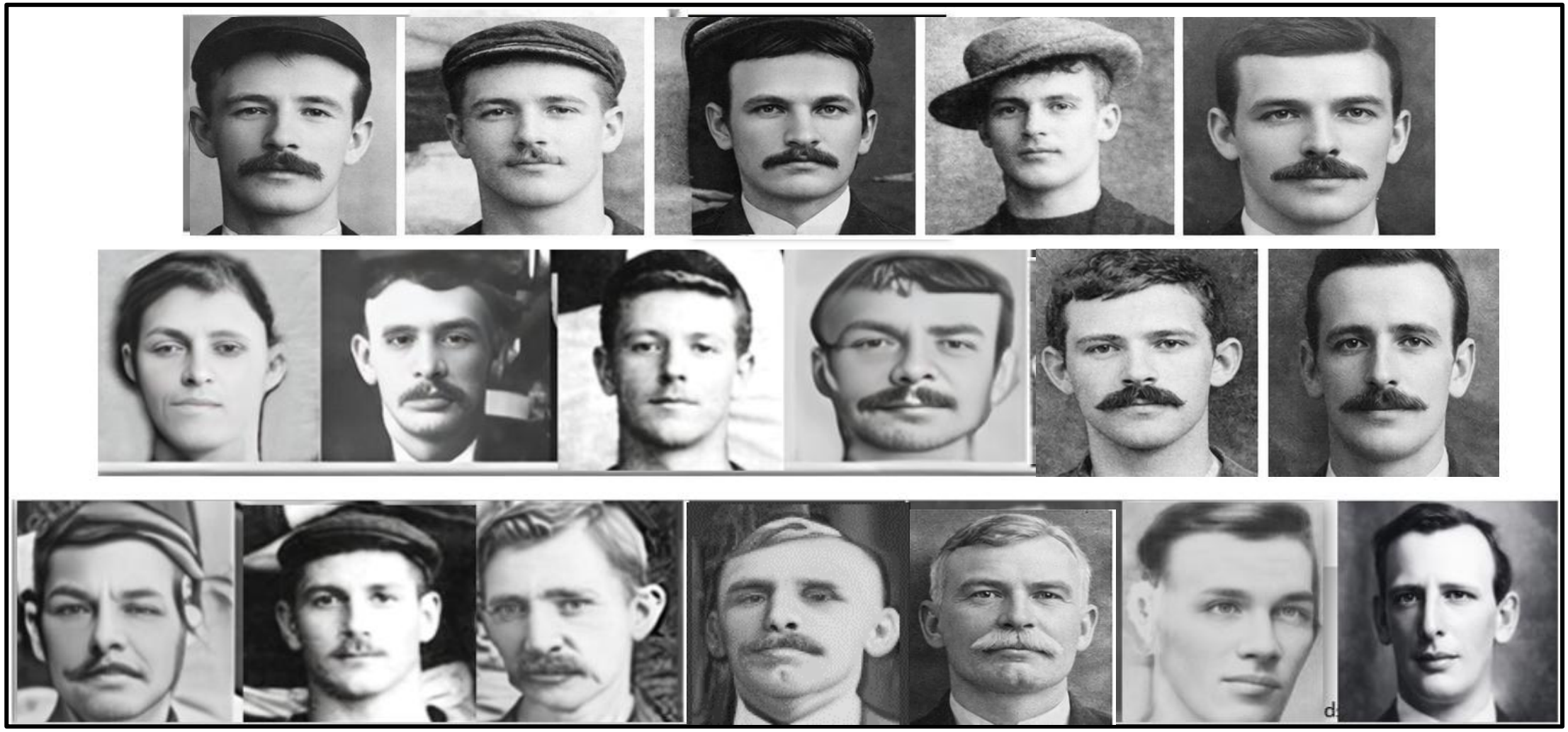

1895

Dinmore Bush Rats

Premiers

Matthew Bailey, William Bailey, James Burns, Robert Campbell Joseph Jeffrey

William Jeffrey, William Lindsay, Joseph Skellern, George Duck, William Wright, Sydney Skellern

David Frankland, Owen Coleman, Henry Skellern, Alec Stewart (Captain) Edward Hudson, William Caddies, Herman Pioch

Others: Jack Routledge, James Hughes, James Atterton, James Muir, Richard Price, H Stewart, James Mitchell, Charles Gooch, James Lucas, , Thomas Stewart, Jack Whalley

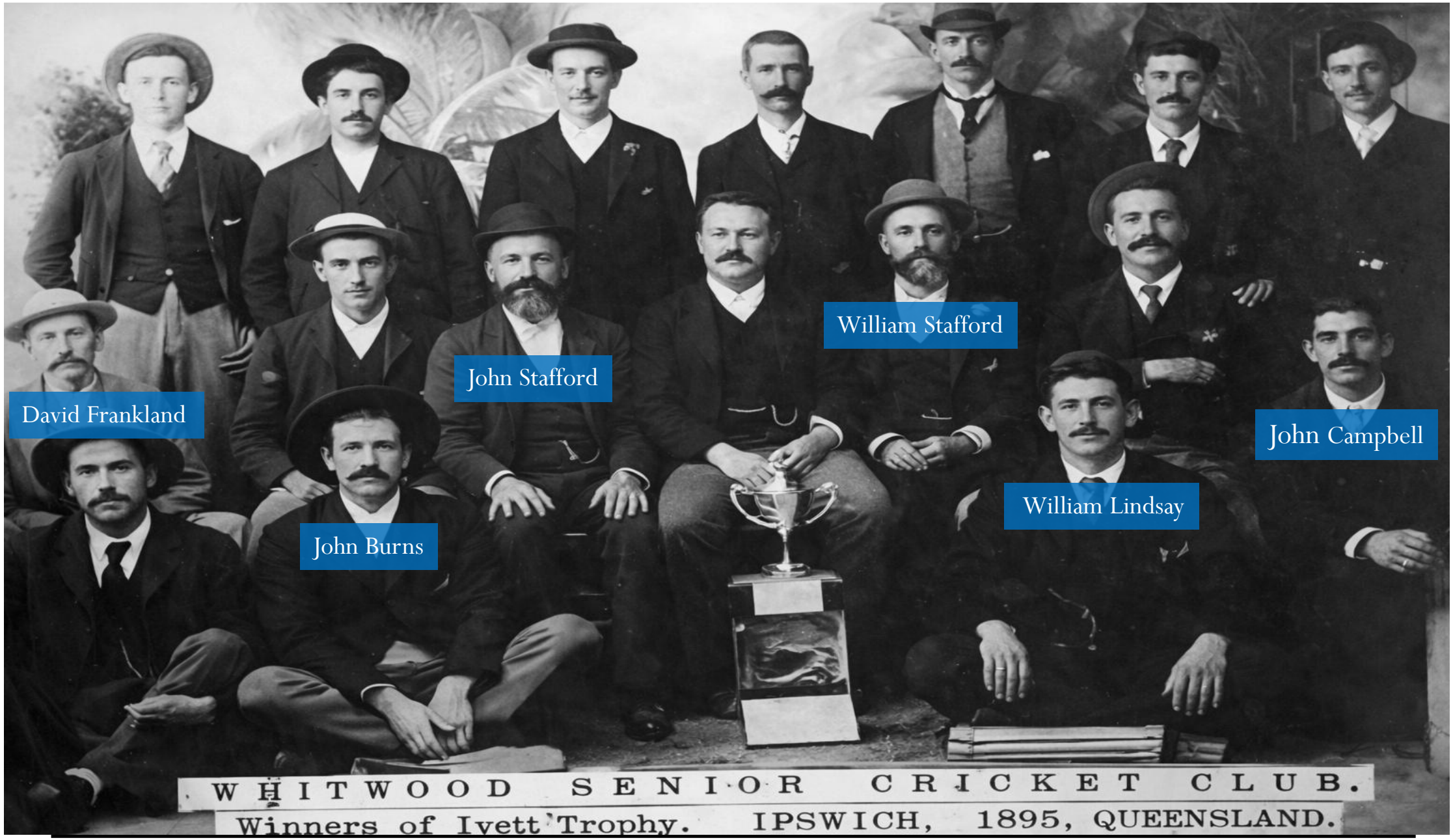

Dinmore Bush Rats players and Administrators

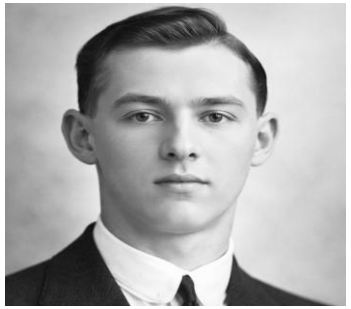

Joe Skellern

Alexander Stewart

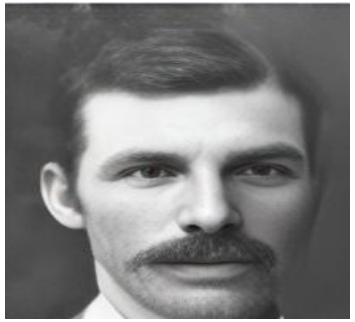

Joe Jeffrey

William Potts

Edward Hawkins

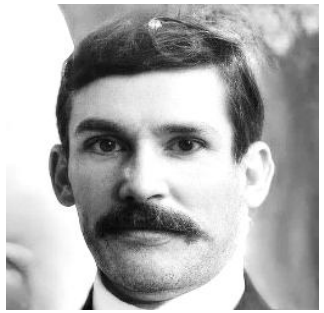

William Dawes

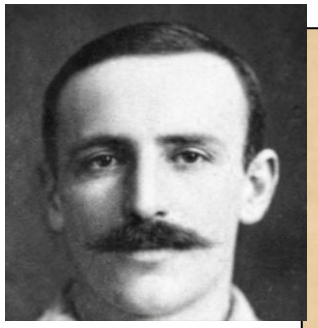

Sydney Skellern

Arthur Wilson

Hermann Pioch

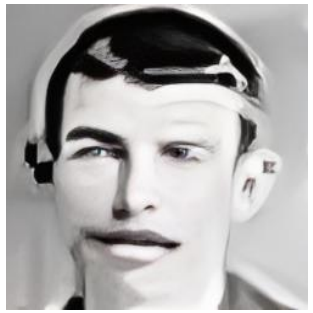

Herb Verrall

Henry Skellern

-1898-

Dinmore Bush Rats

Challenge Cup and Charity Cup Winners

Others: Jack Routledge (Captain) Thomas Stewart, James Lucas, Henry Ingham, David Young

Dinmore Bush Rats
1899/1900/1901/1902/1903
Premiers

Joe Skellern

David Lilley

Alexander Stewart

William Wright

Herb Verrall

Edward Hawkins

ArthurWilson

George Duck

Hermann Pioch

Henry Skellern

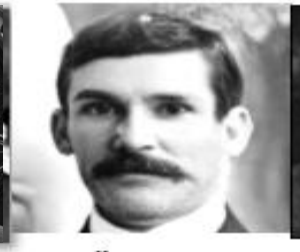
William Dawes

Martin Randolph

James Campbell

James Tedman

Thomas Young

Arthur Shearer

James Dobbie

Alex Jeffrey

Alec Campbell

Ernie Verrall

William Potts

Sydney Skellern

Jack Potts

Others: Jack Routledge(Captain),Edward Shearer,Michael Devereaux,Harry Ingham
James Lucas,A McCrea,A Hood,Matthew Powell,Thomas Bennett,Frederick Jordan,E T Jones

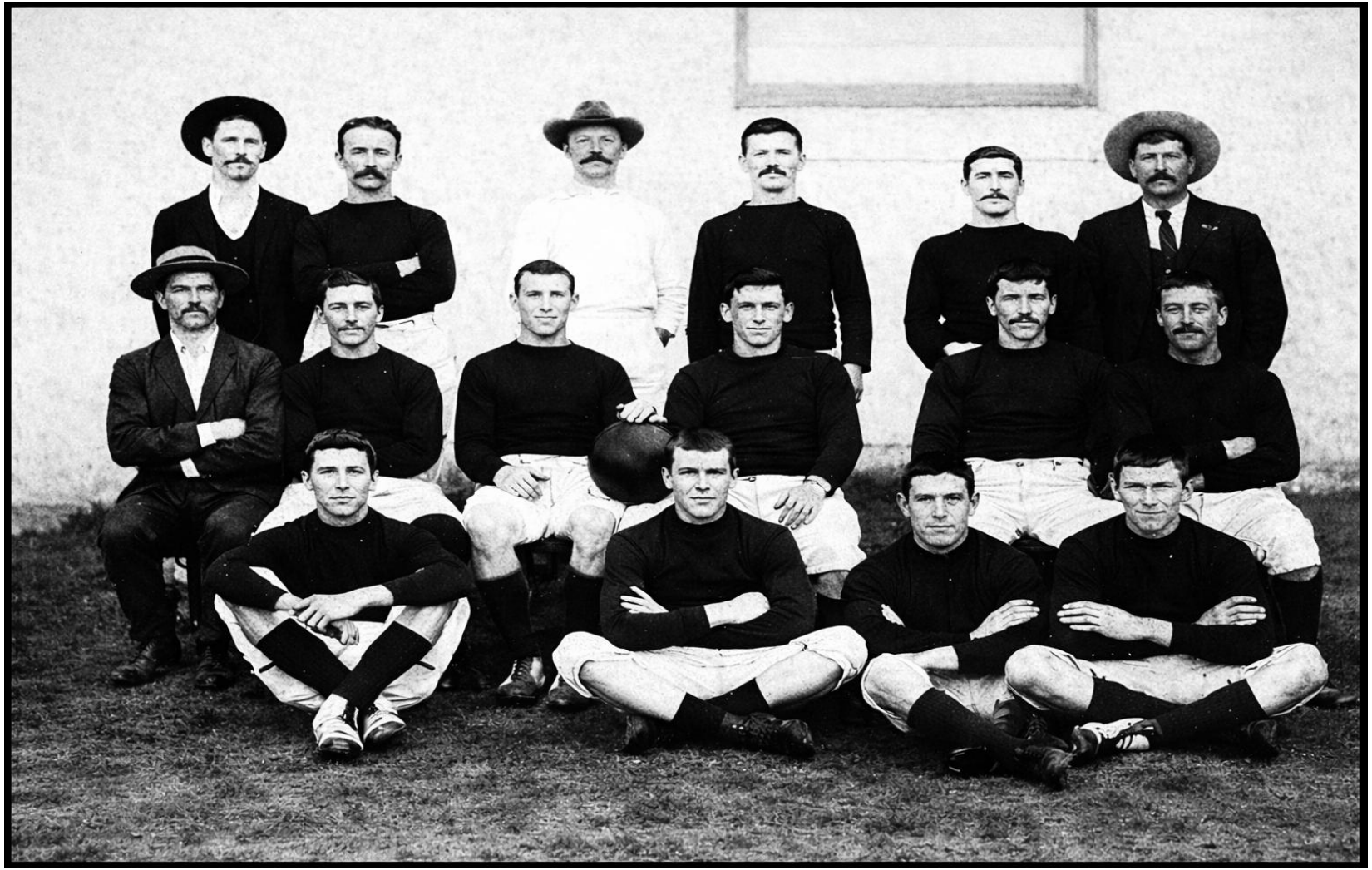

-1904-

Dinmore Bushrats

Alec Campbell (Second row second on right) Thomas Young (Captain) (Second row third on left) William Dawes
James Jordan (Front row first on left) Henry Gilson (Back Row third from Left) Alex Jeffrey
William Potter,Arthur Tedman,Thomas Tedman,Arthur (Lick)Verrall,Arthur Wilson (Back Row second from left)

Champions

-1905-
Dinmore Bush Rats
Premiers

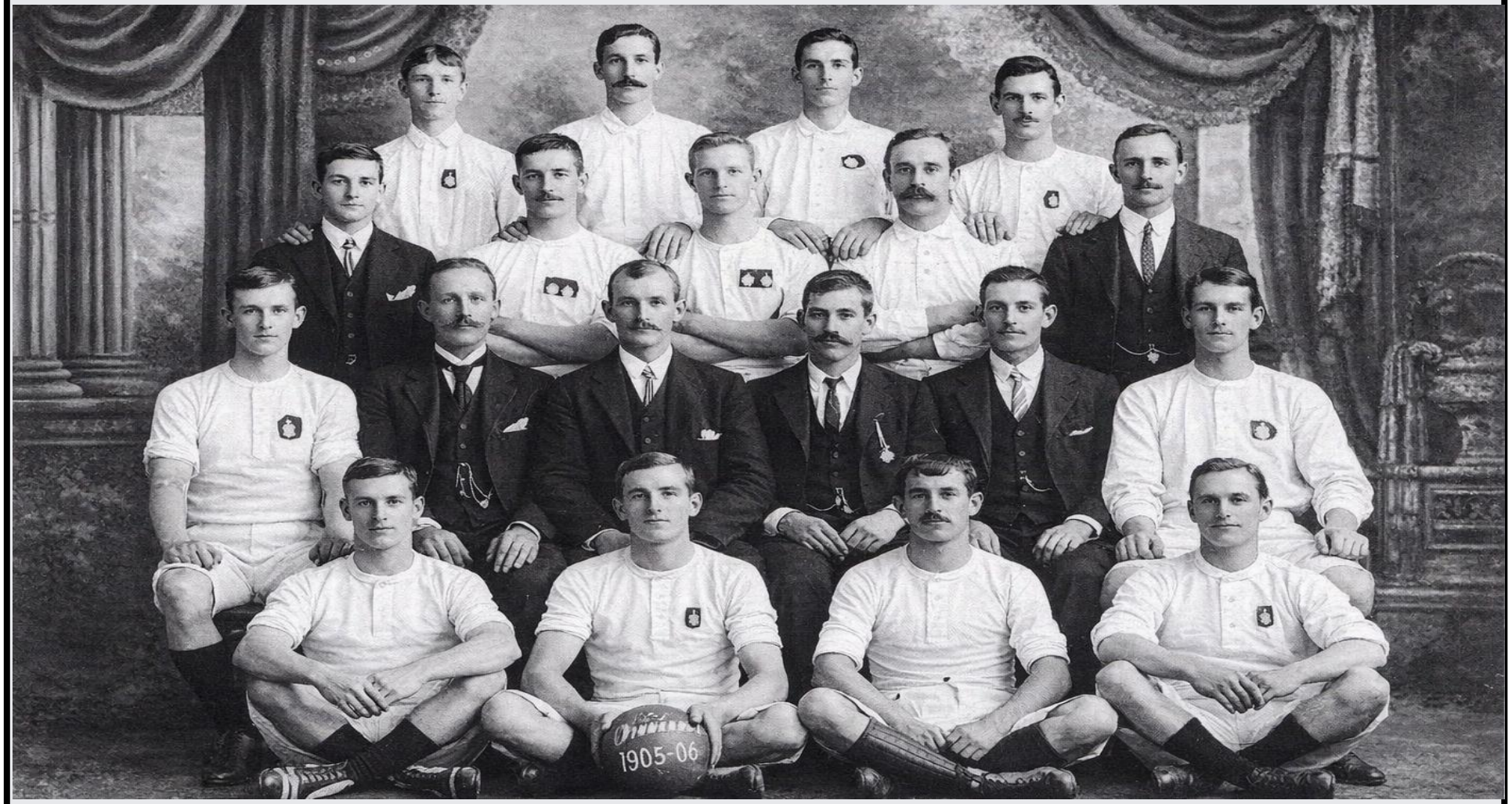

Back Row (L-R) James Campbell, William Dawes, Henry Brittain, James Jordan (Treasurer)
Second Row: William Tait, Thomas Young, Robert Jeffrey, Arthur Wilson, William Jordan (Delegate)
Third Row: Arthur Tedman, Matthew Bognuda (Vice-President) Donald McInnes (President) Henry R Webb (Secretary) H George (Vice-President) Arthur Verrall
Front Row: James Tedman, Garnet Burns, Martin Randolph, Albert Jordan

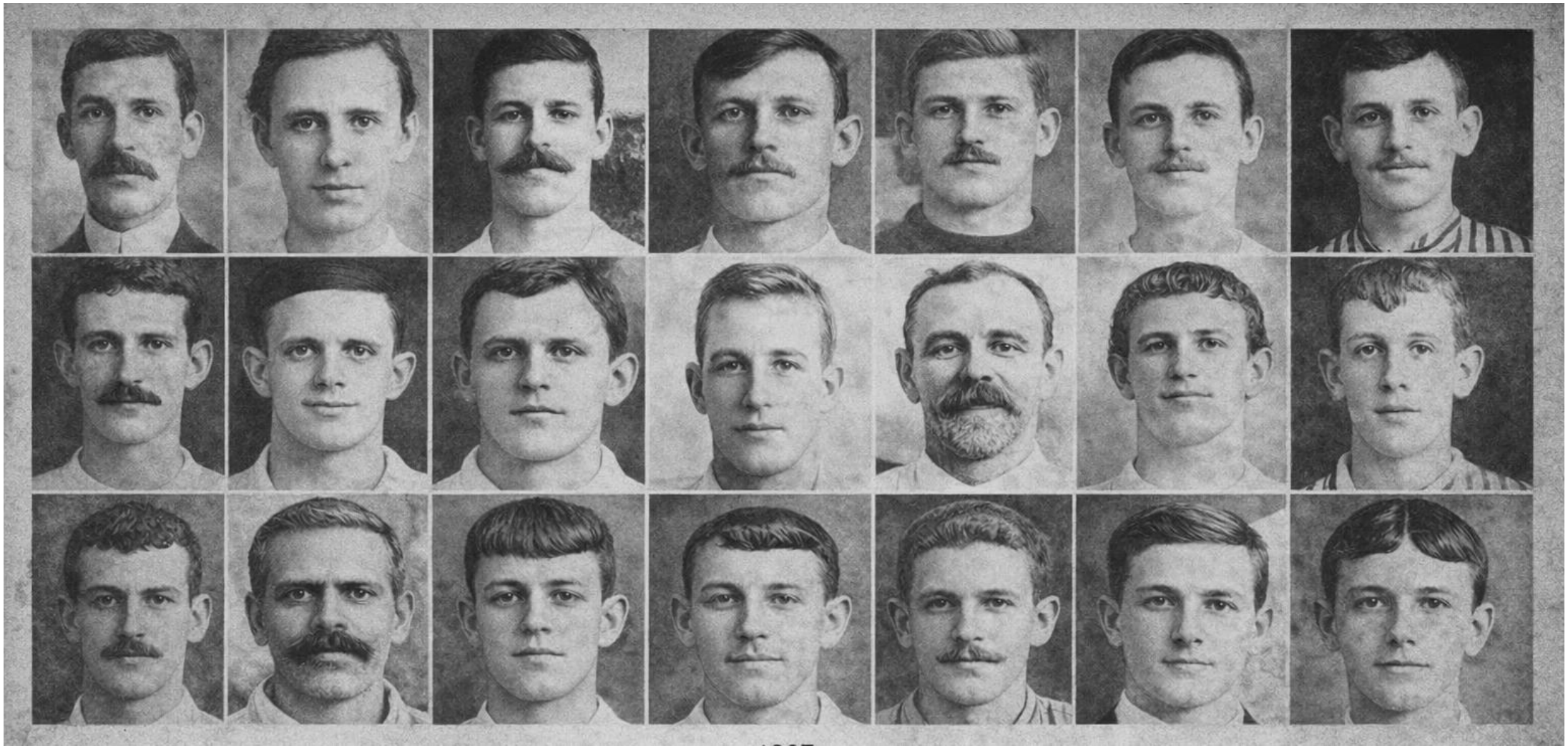

-1907-

Dinmore Bush Rats

Premiers,Brisbane Challenge Cup

William Dawes,James Jordan,Thomas Young (Captain)Arthur Tedman,James Tedman,Harry Brittain,Edward Hawkins
Ernie Verrall,Arthur Verrall,Albert Jordan,Robert Jeffrey,Arthur Wilson,Garnet Burns,Martin Randolph
William Lucas,Jackie (Quilp) Lynch,George Humphreys,Herb Verrall,Henry Randolph,William Tait,James Campbell
Others:Thomas Hudson,John Jackson,Victor Bognuda,J Smith,William Thompson

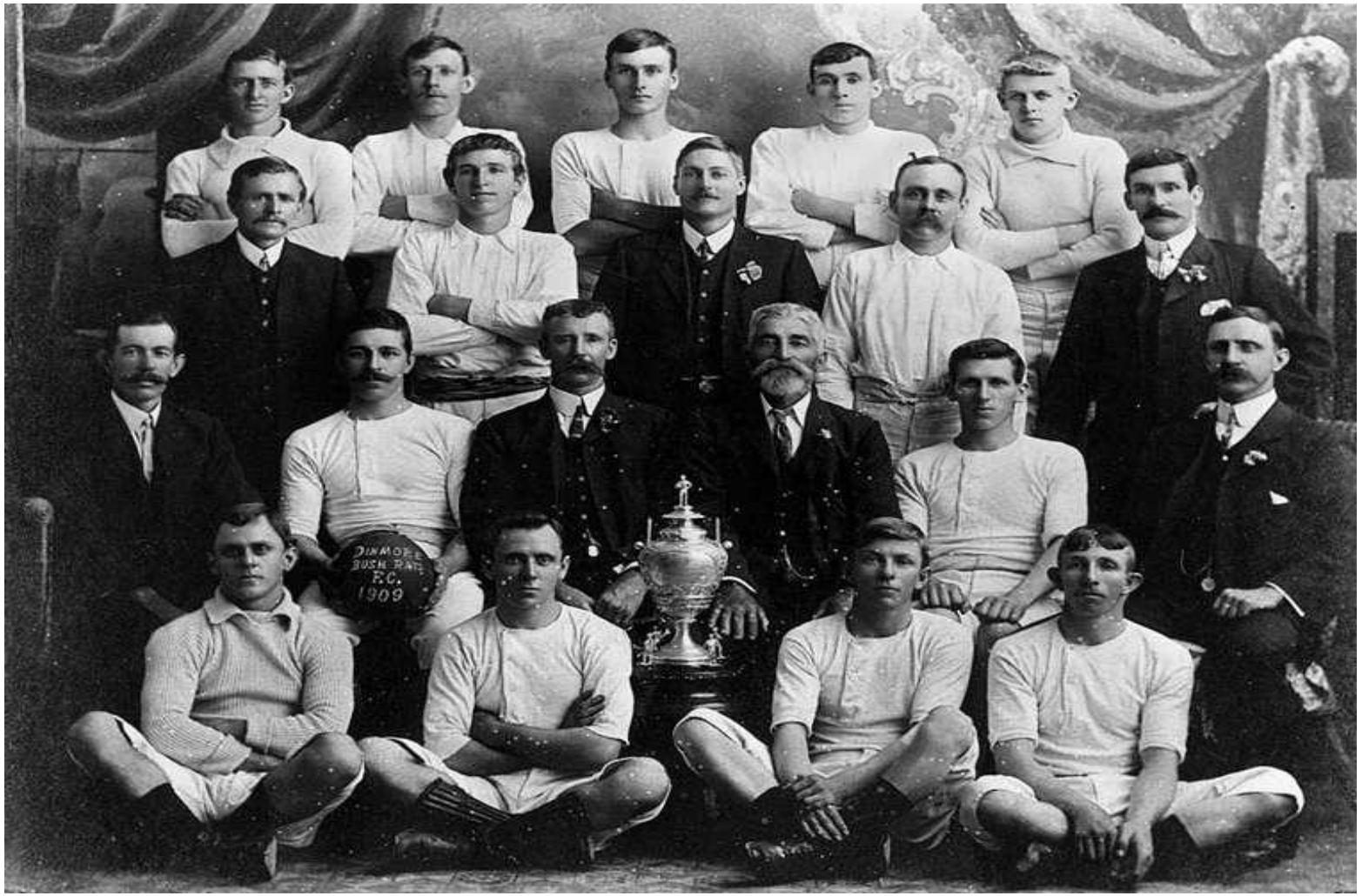

-1909-

Dinmore Bush Rats Football Club

Winners Brisbane Charity Cup

Back row(L-R) Arthur Shearer, Arthur Tedman, William Rolls, Ernest Dawes, Norman Randolph

Third row: Jack. Potts (Selector) Garnet Burns, Fred Hudson (Delegate) Arthur Wilson, William Dawes (Treasurer)

Second row: David Gledson (Vice-President) Thomas Young (Captain) Matthew Bailey (President) John Stafford (Patron) James Tedman, William Jordan (Secretary)

Front row: Albert Jordan, James Jordan, G Jones, James Campbell

-1910-

Dinmore Bush Rats Football Club

Premiers

Back row: Arthur Verrall, Garnett Burns, William Rolls, Arthur Wilson, George Law

Third row: James Tedman (Vice President) William Halls, John Potts (Vice President) John Hainsworth (Vice President) Albert Jordan, C H Jones (Vice President)

Second row: Alec Stewart (Vice President) Arthur Tedman, Matthew Bailey (President) Thomas Young (Captain) John Stafford (Patron) Edward Hawkins, William Jordan (Secretary)

Front row: Martin Reichart (Vice President) Harry Brittain, James Jordan, William Dawes (Treasurer)

Ern Verrall

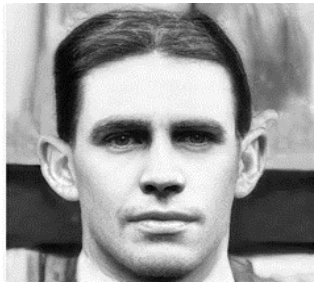

Tom Hainsworth

James Burns

Tom Wade

Norman Randolph

-1915-

Dinmore Bush Rats

Winners of Ipswich Challenge Cup,Hetherington Cup,Hospital Shield

Ernest Dawes (Back row middle Vern Rumble (second row second on left) George Jones (second row first on left) George Skellern (Second row second on left

Sitting Tom Brazier(Vice President)------,Joseph Potts (Secretary) Dan Potts,Matthew Bailey (President)--------,Alec Stewart (Vice President)

Others. James Burns,Norman Randorf,Ern Verrall,Harry Burns,George Campbell,Tom Hainsworth,Tom Wade

Source:Ipswich Library

Champions

-1920-
Dinmore Bush Rats
Undefeated Premiers

Back Row(L-R): Alec Stewart,Tom Hainsworth,George Greenham,Fred Weatherhog,John Williams
Second Row: Richard Roach,Vern Rumble,Walter Nunn (Vice President) James Hainsworth (Vice President) Tom Morris,Robert Tait
Front Row: David Morris (Vice President) Alexander Burns (Vice Captain) Joseph Potts (Secretary) Dan Potts (Captain) Alec Stewart (Patron) Ernest Rumble,N Bailey(Vice President)

Bush Rats Football Club,Social Club,1920

Back row:Margaret Potts,Doris Nunn,Annie Seeney,Lillian Seeney

Second row:Alice Nunn,Ivy Nunn,Elizabeth Nunn,E Stewart,Jessie Bavister

Front row:Mary Bavister,Eveylyn Nunn

Tom Hainsworth

Alexander Burns

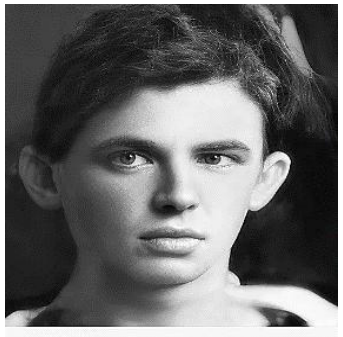

Peter Jeffrey

Jack Williams

Thomas Wade

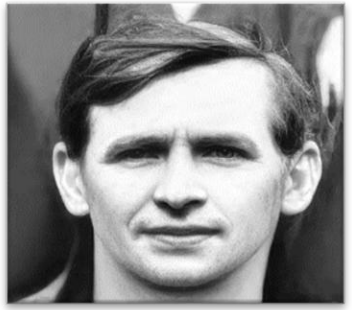

Dan Potts (Captain)

George Spark

Garnet Burns

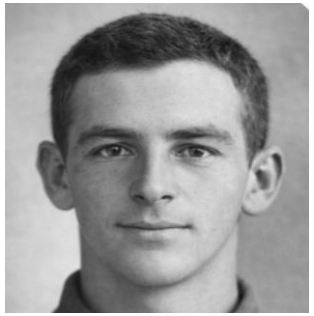

David Neilson

William Warrell

Matthew Bognuda

Ernest Rumble

Alfred Law

Vern Rumble

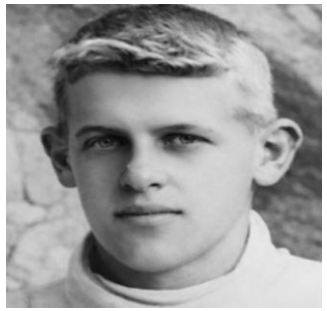

Norm Randolph

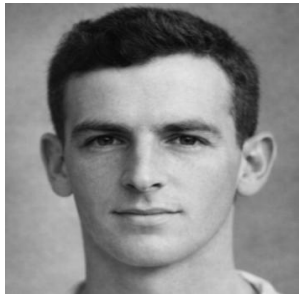

Alec Stewart

John Hainsworth

-1921-
Dinmore Bush Rats
Champions/Challenge Cup/Ipswich Charity Cup Winners

Others: John Ruddock, William Potts, Matthew Bognuda

-1923-

Dinmore Bush Rats

Back row: Dan Potts, Eric Nunn, Alexander Burns, George Hughes, Alec Stewart, Cliff Gedge, J Easton

Front row: len Warrell Ern Rumble, Tom Haisworth, William Warrell

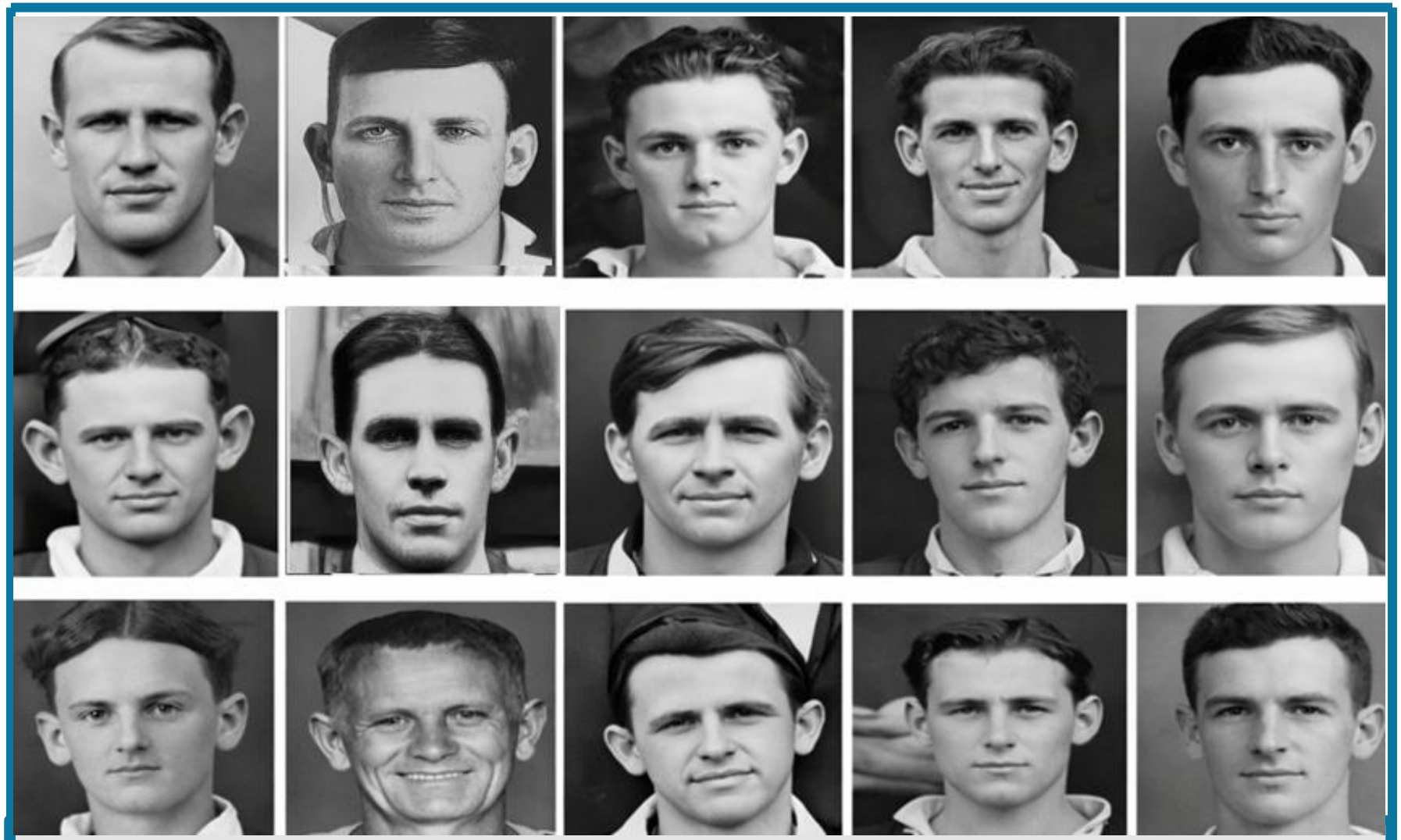

-1923-

Dinmore Bush Rats

Premiers (Undefeated)

Alexander Burns, Cliff Gedge, Len Warrell, Vern Rumble, Percy Pedley
Ern Rumble, Tom Hainsworth, Dan Potts, William Warrell, Jack Burgess
Eric Nunn, Howard Nunn, George Hughes, John Hainsworth, Alec Stewart

DINMORE BUSH RATS
PREMIERS (1924)
(IPSWICH AND WEST MORETON)

JACK POTTS

ARTHUR HAWKLINS

ARTHUR LEBETER

JOHN WILLIAMS

ERN RUMBLE

PERCY PEDLEY

ERIC NUNN

ARTHUR WILLIAMS

WILLIAM WARRREL

FREDERICK NUNN

DAN POTTS

TOM HAINSWORTH

VERN RUMBLE

LEN WARRELL

ARTHUR BURNS

-1924-

Dinmore Bush Rats

No order: J T Smith, Len Warrell, Vern Rumble, Alexander Burns, William Burns
Joseph Skellern, Arthur Williams, Jack Williams, Jack Potts, Eric Nunn, E Wright

-1925-

Dinmore Bush Rats

Undefeated Premiers (Ipswich and West Moreton)

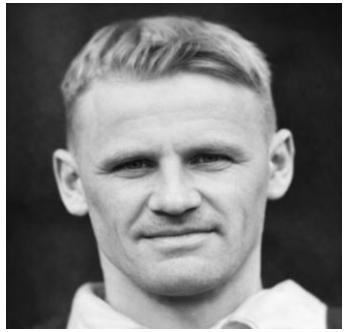

Jack Potts

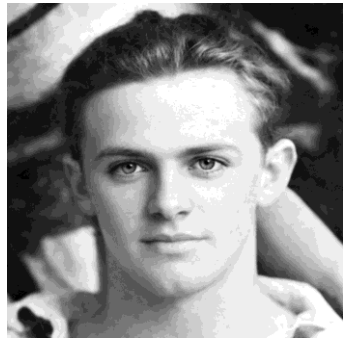

Len Warrell

Ern Rumble

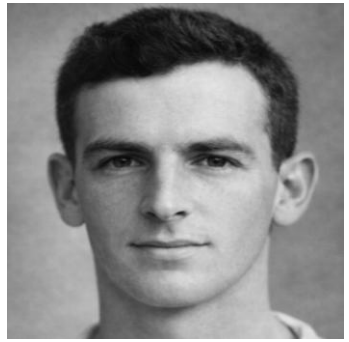

William Warrell

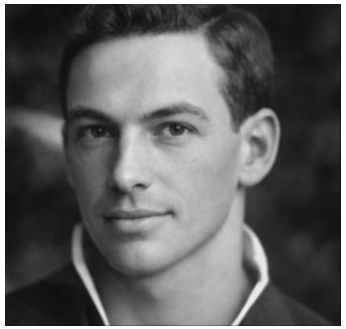

Arthur Williams

Harry Jarvis

Alexander Burns

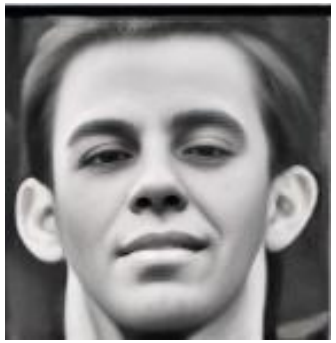

Jack Edwards

Cliff Gedge

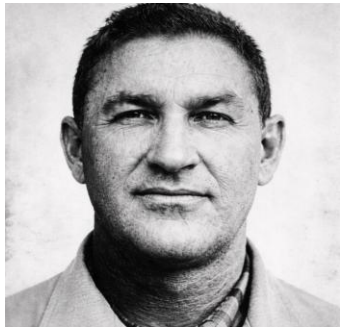

**William Burns*

** William was captain of the Australian Boxing team in 1934 Other Players: J Rodgers, Coleman*

Ern Rumble

Eric Nunn

Victor Pioch

James Lindsay

Len Warrell

Arthur Burns
(Captain)

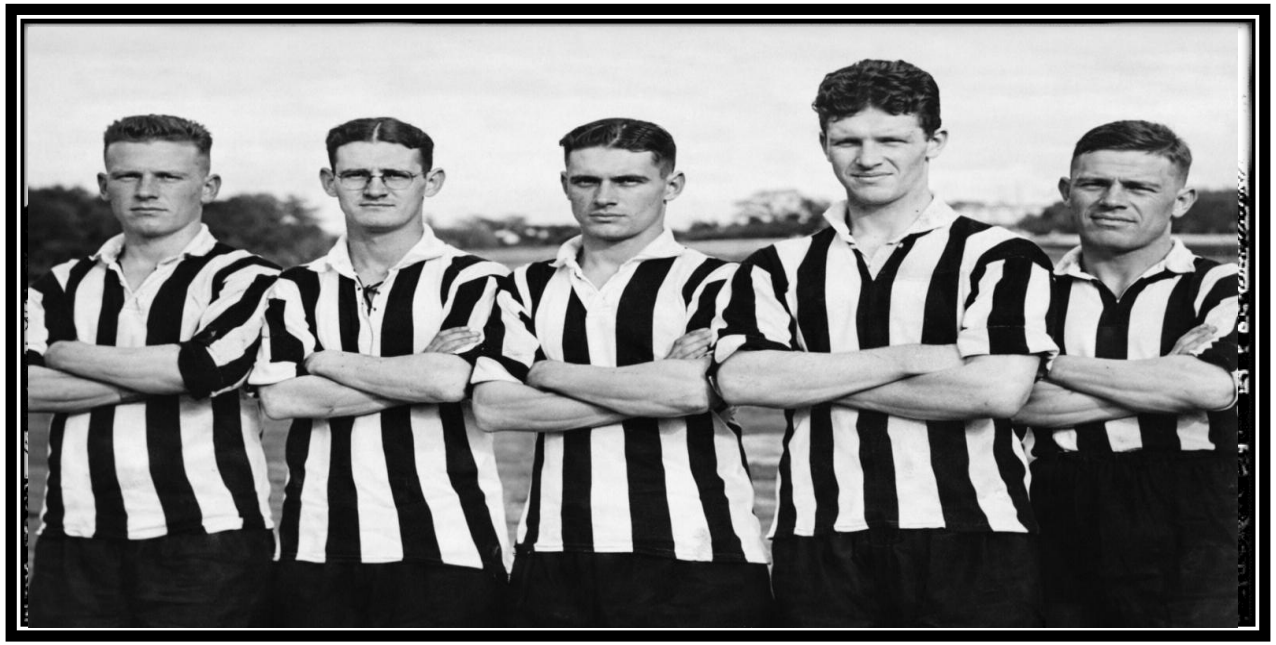

Jack Potts Ern Rumble Tom Hainsworth George Gemmell Robert Balneaves

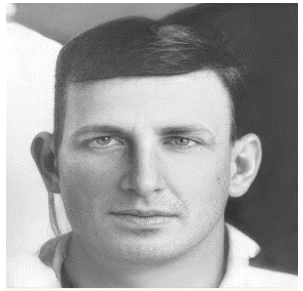

Cliff Gedge

Percy Pedley

E Wilson

-1926-

Dinmore Bush Rats

William Sander

Eric Petie

Les Jeffrey

Eric Nunn

Len Warrell

Frederick Nunn

Tom Malcolmson

Eric Dawes

Arthur Wilson

Henry Seeney

Walter McDowall

Col Warrell

Alf Pedley

Harold Barwick

- 1929 -

Dinmore Bush Rats

No photo:Cec Coleman

-1946-

Dinmore Bush Rats

B Senior

Back Row (L-R): Norm Follett,Keith McKeand,Lou Webb,Walter Nunn,Henry Randolph

Second Row:----, Maurice Dawes,Cec Verrall,Linesman,Linesman,Leslie Bucknall,Richard Jackson (Vice President)

Front Row: Albertus Duyvelshoff (Secretary) Col Verrall,Dave Bailey,Frank Corbett (President) Merv Peck,Ron Coleman,W Evans (Trainer)

-1946-

Dinmore Bush Rats

Back row: ----, Les Webb Norm Follett,----,----Walter Nunn,Keith McKeand
Front row: ----, Lindsay Bucknall,Ron Campbell,Dave Bailey,Merv Peck

-1947-

Dinmore Bush Rats – 2nd Division

Undefeated Premiers and Guthrie Shield Winners

Back Row: Des Wishart

Second Row (L-R) Ron Kelly(Committee) Keith McKeand, Col Verrall, Ivor Howells, Lou Webb, Norm Verrall (Committee)

Sitting: Miss D Jackson (A/Secretary) Maurice Dawes, Cec Verrall, Merv Peck (Capt & Treasurer) Les Webb, Kev Skellern, Richard Jackson (President)

Inset: Dave Bailey (Vice-Capt) Norm Follett Absent: Gordon Peck, James Topping

Source Private collection Lost Ipswich

-1948-

Dinmore Bush Rats

Back row: Bert Randolph, Gerald. Duyvelshoff, J O'Dwyer, -----, ------

Front row: Allan Smith, John Norman Noel Wilson (Captain)----- Trevor Cruickshanks

Others: Thomas Nunn, Alan Verrall, Les Verrall, Robert Miller, Don Young, D Holland, L Allan, Charle Fysh, Robert Wedmaier

Champions

-1950-
Dinmore Bush Rats
First Division Premiers

Back Row (L-R): Cyril Roberts (Manager/Trainer) Les Verrall, Kevin Sander, Gerald Duyvelshoff
Third Row: G McLean, Keith Skellern, Alf Gavioli, Keith McKeand, Robert Miller
Second Row: A Stewart (Trainer) Col Verrall, Cec Verrall, Clive White, Dave Bailey, Tom McClurg (Linesman)
Sitting: Albertus Duyvelshoff (Secretary) Dave Morris, Jim Morris, Merv. Peck (Capt) Alan Verrall, Trevor Cruickshanks, Frank Corbutt (President)

Source Private collection

-1950-

Dinmore Bush Rats

Reserves

Back Row: G McLean (Ball boy) Colin Lebeter,Allan Smith,Cyril Roberts (Manager-Trainer)

Second Row: A Stewart (Trainer) Don Young,Lloyd Verrall,Kevin Sander,Cec Verrall,Gerald Duyvelshoff (Treasurer)

Sitting: Albertus Duyvelshoff (Secretary) Norm Morris,Les Beilby,Dave Bailey (Captain) J Earl,Keith Skellern,Frank Corbutt (President)

Source Private collection Lost Ipswich

Champions

-1954-
Dinmore Bush Rats
Premiership and Ambulance Shield Winners

Back Row (L-R): Willys Humphreys, Graham McCrea, Maurice Dawes, Des Wishart, James Johnstone, Les McCrea
Third Row: Keith McKeand, Euston Noble (Committee) A Clark, Ron Kelly (Committee) William Bullen, Dave Bailey (Selector) Cecil Anderson
Second Row: Brian Vogler (V Capt) Col Verrall (Manager) Ron Dobinson, Norm Verrall (Selec) Bert Randolph (Selec) Errol Woolley, J Hunt (Hon Bearer) Evan Noble
Sitting: Neville Hillard (Secretary) John Morris, Colin Lowe (President) Tom Jones (Captain) B Dale (Trainer) Neil Campbell, J Kennedy (Treasurer)

-1955-

Dinmore Bush Rats

Tristram Shield Winners

Back Row: Owen Jones, Harold Noble (Committee)

Third Row: Ron Kelly (Ass Treasurer) John(Hardy)Phillips, Lloyd Verrall, Des Wishart, Dave Bailey (Selector)

Second Row: Norm Verrall (Committee) Evan Noble, Len Hughes, Eddie Braun, Errol Woolley, J Hunt(Hon Bearer)

Sitting Richard Jackson (Coach)Maurice Dawes, Brian Vogler (Vice Captain) Mr Henry Randolf (Patron) Keith Mc Keand, Jim PringleNeville Hillard (Secretary)

-1956-

Dinmore Bush Rats

Back row: Jim Pringle, Les Verrall, J Hunt (Hon Bearer) Maurice Dawes, Norm Morris, ---- , Rudolph(Eddie)Braun

Front row from left: Alan Verrall, Brian Vogler, Erroll Woolley, Keith McKeand, Peter Camplin, Des Wishart

Other players: Evan Noble, Ray Noble, Lloyd Verrall, John Morris, Tom Jones, Lyle Grimmond