-1907-

Booval Stars

Winners of the West Moreton Association Badges and Brooks Challenge Cup

Back row: George Livermore Delegate of IWMA, Deveraux Jim Russell, C Jones, Henry Sharpe (Secretary and Treasurer) Frank Smith, Joseph Pedley, George Fullelove

Second row: Jim Richards, Arthur Gedge (Vice President) Arthur Richards (Captain) William Statham (Ex President) James Pryde

Third Row: George Sharpe, Jack Richards, Edward Cole, William Dowse

-1909-

Booval Stars Football Club

Premiers 1906,1909,1910(I&WMBFA) Winners Brookes Cup 1907,08,09

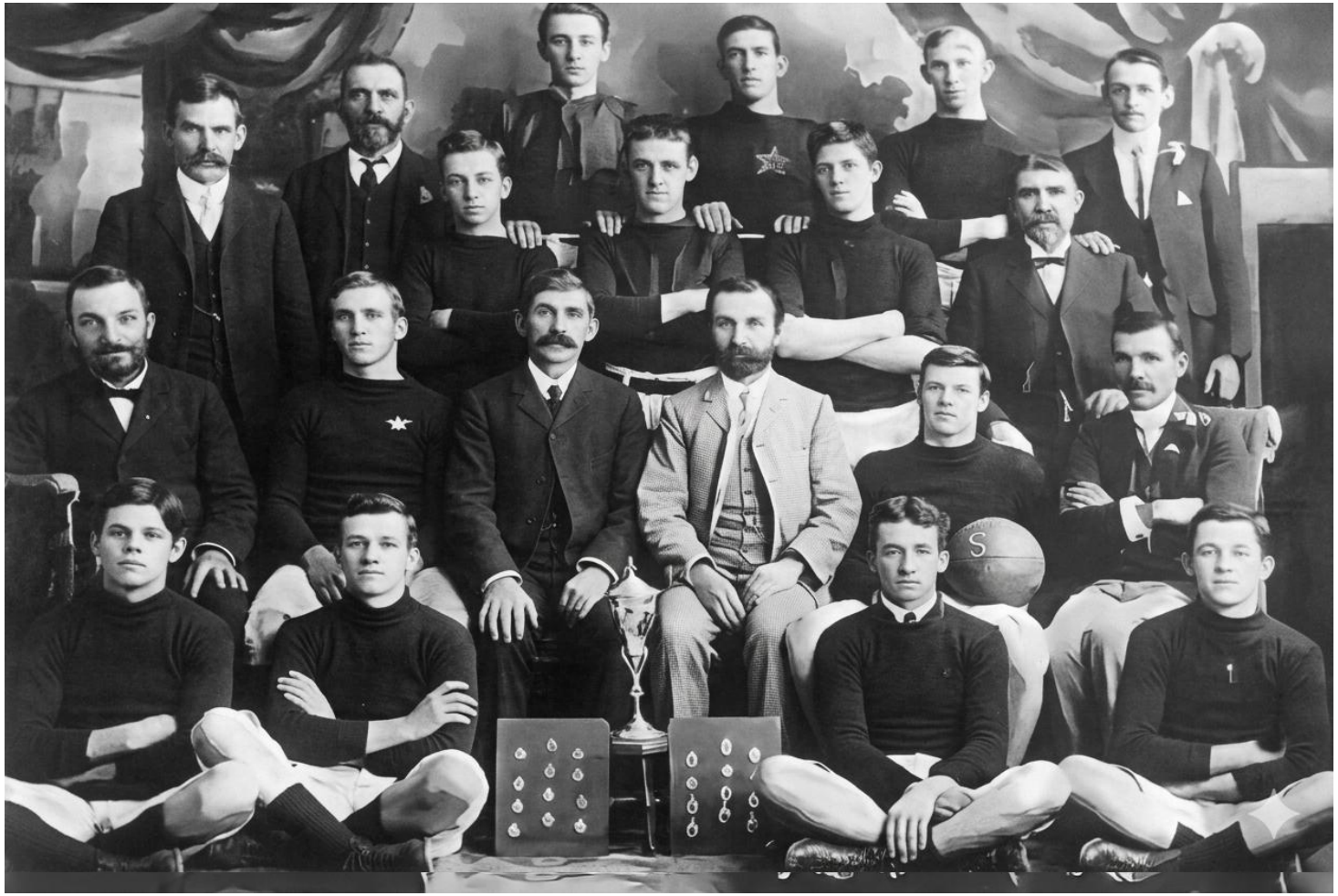

Back Row: ---,---,William Erskine(Spitz) Jim Russell,Frank Smith

Third row:Peter Erskine,---,---,--- James Richards (Vice President)

Second row:-----,-----,Arthur Gedge (Vice President) Walter C Cantle (President) James Pryde(Captain) Alec Archibald (Vice President)

Front row:-----,William Dowse,-----,Edward Cole

Others: George Sharpe (Secretary) George Dowse (Vice President) Joseph Ansted (Vice President)

Other Players:Joseph FlanneryArthur Richards,Leonard Foote,John Lindsay,Norman Pedley,James Richards,Thomas Tapp

-1910-

Booval Stars

Junior Premiers

No order: William Cantle (President) Arthur Gedge (Secretary) Joseph Anstead (Treasurer) Denis Flannery, Joseph Flannery, Leonard Foote
Arthur Richards, James Richards, William Richards, James Pryde, George Bullock, Joseph Bullock, Samuel Bullock, George Sharpe, J W Taylor, Harold Yates, William Yates

-1930-

Booval Stars

No order: Evan Marginson,Robert Erskine,George Newlands,Eric Nunn
Denis Muir,John Clark,Leonard Steensen,James Donaldson,John Dapkewitch,William Hamilton,James Black

Champions

-1935-
Booval Stars Football Club
Premiers and Tristram Shield Winners

Les Halls

Jim Donaldson

Russ Buchanan

Paul Sander

Richard James

Ron Kruger

William Malcomson

Robert Erskine

William Nason

John Pitcairn

Tom Greene

John Clark

Ron Bognuda

George Newlands

Tom Malcolmson

Andrew Duce

*Les Halls,*Jim Donaldson *William Malcolmson,* Richard James *Russ Buchanan
, ♦ John Pitcairn, ♦ Tom. Greene, ♦ George. Newlands, ♦ , ♦ Andrew Duce, ♦ William Nason, ♦ John Clarke
Ronald Kruger,Patterson, W. Johnston.Tom Malcolmson, A Young Ron Bognuda,W Morrison, Paul Sander
*Australian Representative ♦Queensland Representative

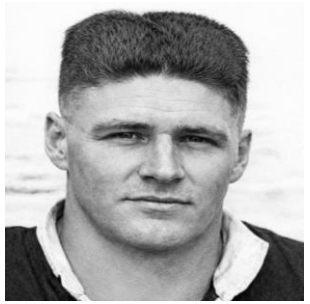

Joe Bell

Vince Bell

-1938-

Booval Stars Football Club

Winners of Tristram Shield

Back Row: Robert Spark (Ass Sec) Andrew Duce, James Briscoe, Leonard Steeson

Third Row: William Spark (Trainer) Leonard Cook, James Young, Tom Malcomson, Nick Nason

Second Row: John Pitcairn, Tom Greene, J Hogg (Sec) Robert Erskine, Jim Donaldson (Senr Treasurer) William Nason

Front Row: George Newlands (Vice Capt) Richard Gunthorpe, Isaac Lonie (President) Jim Donaldson, William Gunthorpe, Ron Bognuda, Walter Johnston Absent Joey Bell, Vince Bell

-1940-

Booval Stars Soccer Club

James Donaldson First on left,Mervyn Richardson third on left,George Newlands third on right

Others: D. Jones,John Pitcairn,Frank Cassidy,M Smith,William Pryde,Ron Kelly,Pennell,Andrew Duce

William Bertram,Ken. Wall,Alan Follett,Russ Buchanan

-1946-
Booval Stars Junior
Premiers

Back row(L-R): Keith Jones, Jack Williams, Eddie Walker, Kevin Buckenham, Bill Morris
Second row: Thomas Buckenham, Glen Hodkinson, Alan Kathage, Basil Young, T Johnston(Trustee)
Third row: T Smith(Trustee) Milton Bucknall, Colin Thorburn, Claude Stanley, William Kathage, Nick Nason (Vice President)
Front row: Paul Sander, Des Wardrop, ---, Bob Sparks, Jim Donald, Alex Thorburn, James Mackay (Manager)

Source Picture Ipswich

-1948-

Booval Stars Junior

Back Row: Claude Stanley

Second Row: Paul Sander (President Junior Association) Robert Hamilton, Keith McKay, E Barrett, Don Leo, T Johnson (Trainer)

Front Row: T Smith (Trustee) Graham Anderson, Jim Donald (Vice Pres) Alwyn Warren (Captain) James McKay (Manager) Keith Hansell, Nick Nason (Vice Pres)

-1970-

Booval Stars Football Club

Back row Left to right: William Cotter (Treasurer) Wal Robins (Coach) D Mare, Robert Headridge (Secretary) Wayne Mitchell
Middle row: W Brockman (Trainer) Peter Camplin (Captain) Keith Haag (President) Wayne Kitching (Vice Captain) Merv Molloy (Manager)
Front row: Danny Robins, Brad Molloy, Ken Simmonds Inset: Peter Twigg, Greg Norwood, S Hinks, B Dale

1980's

Left to Right: Bob Purdie, Graham Suthers, Wally Robins, Graham Gilliece, Ken Perry, Bluey Roberts, Butch Lawrie, Russell Pitcairn
Dick Winrow, Gary Franklin, Russell Turner, Ian Barram