

---

**1986 WOMEN'S SOCCER  
NATIONAL CHAMPIONSHIPS**

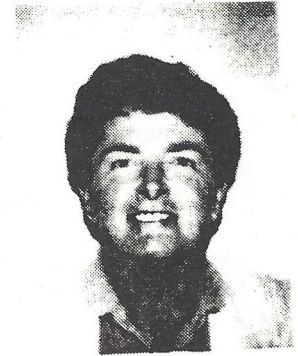

**THE PADDOCKS, BRIDGE RD., PARA HILLS**



*A.W.S.A. President's Message*

*1986 is the second time that South Australian Women's Soccer Association has hosted the National Open Championships and the AWSA is deeply appreciative of their efforts to promote women's soccer as a feature of the State's Sesqui-centennial Celebrations.*

*Although not all affiliates have entered teams I have not doubt that the competition will be as keen as in previous years and that, as a showcase for our sport, the 13th Titles will live up to or even exceed all our expectations.*

*Judging by the results in the recent Age Championships there could very well be some surprise results throughout the tournament and I look forward to an entertaining and exciting week.*

*When skill and sportmanship are on display in events of this calibre there can only be one winner - women's soccer itself - and that the goal to aim for!*

*Best of luck to all teams.*

*Elaine Watson  
President.*

**TAA.**

**The friendly way.**

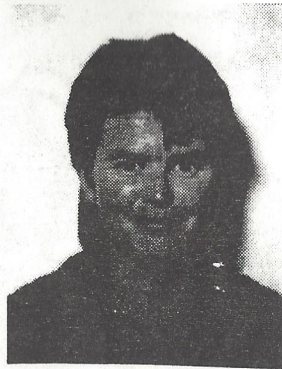

*Executive Director's Message*

*The National Championships return to Adelaide for the 2nd time and mark the 8th year of participation by S.A. in the Championships. Unfortunately, the 13th National Championship will take place without West Australia which is a foundation State and without doubt their absence will affect all participants.*

*The 13th Championships have been revised to accomodate 8 teams in a compact draw and for the first time the AWSA will trial a Challenge series at the completion of the main Championships. Australian Airlines have donated the Challenge Cup (the AA Challenge Cup) and it is hoped that if the Challenge series is a success then this event will continue in future years and can be used to gain greater public recognition for our sport.*

*Over the past few years, the format of the Championships has been an item for discussion by the Management Committee of the AWSA. As expenses relating to participation increase, and as people find it more difficult to secure leave from employment the issue of Championship formats becomes more important. The matter will be discussed again this year and it is hoped that the decision on future Championships will be both practical and economical.*

*The South Australian Women's Soccer Association has worked hard towards ensuring that this Championship is a successful one from an administrative point of view and also in terms of competition. I would like to wish them good luck in their hosting of the 13th National Championship and in their endeavours to secure the Winners cup.*

*I hope that all participants and officials have an enjoyable and successful Championship and that many old acquaintances are renewed and new friendships are made*

*Heather Reid  
Executive Director.*

THE COMMITTEE OF S.A.W.S.A. WISH TO  
THANK THE MANY ORGANISATIONS AND  
INDIVIDUALS WHO HAVE ASSISTED IN  
THE HOSTING OF THE NATIONAL TITLES,  
SPECIAL THANKS TO -

DEPARTMENT OF RECREATION & SPORT  
PARA HILLS SOCCER CLUB  
SALISBURY COUNCIL  
S.A.S.F.

THE REFEREES

& THE S.A. JUBILEE 150 COMMITTEE

<u>YEAR</u>	<u>VENUE</u>	<u>RUNNERS UP</u>	<u>WINNER</u>
1974	SYDNEY, NSW	NNSW & W.A.	NSW
1975	BRISBANE, QLD	STH QLD	W.A.
1976	MELBOURNE, VIC	VIC.	NSW
1977	PERTH, W.A.	STH QLD	NSW
1978	NEWCASTLE, NNSW	NSW	W.A.
1979	DARWIN, N.T.	VIC.	NSW
1980	ADELAIDE, S.A.	NNSW	NSW
1981	SYDNEY, NSW	STH QLD.	NSW
1982	BRISBANE, QLD.	NNSW	STH QLD.
1983	PERTH, W.A.	STH QLD.	NSW
1984	CANBERRA, ACT.	S.A.	STH QLD.
1985	MELBOURNE, VIC.	STH QLD	NSW
1986	ADELAIDE, S.A.		
1987	ALICE SPRINGS, N.T.		
1988	NEWCASTLE, NNSW		

PARTICIPATION RECORD

NO. OF STATES

1974	NSW, NNSW, W.A, QLD, VIC.	5
1975	N.T. included	6
1976	NSW, NNSW, W.A, QLD, VIC, N.T.	6
1977	NSW, NNSW, W.A, QLD, VIC, N.T.	6
1978	NSW, NNSW, W.A, QLD, VIC, N.T.	6
1979	S.A. included	7
1980	ACT and TAS. included	9
1981	NSW, NNSW, WA, QLD, SA, VIC, NT, TAS, ACT	9
1982	NTH QLD included	10
1983	S.A. and N.Q. absent	8
1984	NSW, NNSW, WA, QLD, SA, VIC, NT, TAS, ACT	9
1985	NSW, NNSW, WA, QLD, SA, VIC, NT, TAS, ACT	9
1986	W.A. and N.Q. absent	8

Players participating in the 1986 Championships who also played in the first National Championships in 1974 -

Andrea Martin	Vic.
Shona Bass	Vic.
Sue Buswell	NNSW
Leigh Wardell	NSW

SOUTH AUSTRALIA



SOUTH AUSTRALIA

Back row L to R John Elwin (Coach) Sylvana Grdovic Sue Bradshaw  
Sara Barker Sharon Oliver J.J. Bremert Gail Pace  
Tracey Jenkins Ann Sergeant (Manager)  
Arlene Moncrieff (Asst Coach)

Middle Row Moya Dodd Anthea Santrac Val Christie  
Sharon Black Kath Newstead

Front Row Jill Latimer (Capt) Fiona McKenzie  
Franca DiBartolo Mariana Milanovic

# BAILETTI SPORTS

192 HINDLEY STREET, ADELAIDE, PH: 51 9127,  
51 9128

SUPPLIERS TO THE S.A.W.S.A. STATE TEAM

WE WISH THE STATE TEAM THE VERY BEST  
FOR THE NATIONAL TITLES OF 1986



## PRESIDENT'S MESSAGE

*The South Australian Women's Soccer Association extends a very warm welcome to all players, officials, supporters and visitors to the 1986 Australian Womens Soccer Association National Championships.*

*South Australia is proud to be the host state and to be part of the 1986 South Australian Jubilee 150th Celebrations.*

*I would like to wish all competitors an enjoyable and successful tournament.*

*Yours in soccer,*

*Sonja Martens  
and The SAWSA Committee*

NORTHERN NEW SOUTH WALES



NORTHERN NEW SOUTH WALES

Back Row L to R Darlene Kearns, Leah Wright, Sue Buswell,  
Mary-Helen Burke, Maree Burke  
Middle Row Garry Chamberlain, Narelle Marshall, Tanya White  
Lois Galley, Deborah Saunders, Janelle Renshaw,  
Geraldine Prosser  
Front Row Kevin White, Sharon Dewar, Alison Templeman,  
Donna Pullen, Renaye Iserief  
Absent Karen Menzies, Louise Watson, Cathy Tiber

**JANELLE RENSHAW** Gaining her 5th State Cap, J.R. makes the goal area hers and allows no opposition forward any latitude. A great exponent of her art and is looking forward to another great championship.

**DEBORAH SAUNDERS** Gaining her 3rd Cap after an outstanding 1985 Championship. Debbie is a strong defender hailing from the Central Coast. Will undoubtedly give 100% again.

**SUE BUSWELL** Current Australian Representative. Equally at home at the back or midfield. Has a wonderful ability to read a game and then distribute from the breakdown. A great asset.

**LEAH WRIGHT** Represented Australia in 1981. A most competent player with excellent ball skills and an excellent heading ability. Picks up her 3rd Cap.

**CATHY TIBER** A very energetic and entertaining player. First represented in Melbourne, 1985. With the experience gained last year Cathy will be a very commanding player at the back.

**MARY-HELEN BURKE** Gaining her 3rd Senior Cap. Mary-Helen loves to come forward from the back creating chances for her forwards. Has matured into a thinking player giving no room for her opposition.

**SHARON DEWAR** A very enthusiastic player both on and off the field whose great personality rubs off on others. A midfielder with great aplomb who uses her skills to great effect.

**LOIS GALLEY** First State rep. from the Newcastle Association at senior level. An explosive front runner who has the ability to pop-up in front of goal. Will be a headache to defences.

**RENAYE ISERIEF** Current Australian International has given 10 years Meritorious Services to N.N.S.W. A forward who will lead by example. Renaye has the ability to run at and pass defenders and then release a powerful shot with either foot. A great team player and deserves all accolades she receives.

**KAREN MENZIES** Current Australian International. 'Menz's' value to the team as a utility player is unsurpassable. Karen is earning her 8th year for State, she has an aggressive and positive attitude to the game she loves.

**DONNA PULLEN** 2nd State Cap. The experience gained last year has turned Donna into a little midfield general. Also plays in the forwards and has a high workload whether up front or in the middle.

**ALISON TEMPLEMAN** Gains her 2nd State Cap after being absent for two years. A tenacious player equally at home in the midfield or forward. Has a great sense of positioning from a good ability to read the game.

**MAREE BURKE** Also from the Newcastle Association gaining her first cap. A non-stop player who mainly operates down the right will unselfishly distribute to others.

**NARELLE MARSHALL** Another first timer whose good hands and uncanny ability to put herself in the right part of the goals to thwart many an attack bought her cap.

**DARLENE KEARNS** A regular face in the N.N.S.W. team gaining her 4th cap. A midfielder with excellent distribution and loves being in the thick of the action.

**TANYA WHITE** A natural 'lefty' who has now represented at three levels 15's, 17's and this her first senior cap: loves to taunt her opposition with deft crosses and long runs.

**LOUISE WATSON** A packet dynamo from Lismore gaining her first cap. Louise's main attribute is her non-stop running enabling her to gain position to intercept many passes and get in tackles. A player of the future.

COACH: GARRY CHAMBERLAIN  
 ASST. COACH: KEVIN WHITE  
 MANAGER: GERALDINE PROSSER  
 PHYSIO: BILL FENNEY  
 LIAISON OFFICER: ALAN HAMPTON

## AUSTRALIAN TEAM - HISTORY

- 1978 1st World Women's Invitational Football Tournament Chinese Taipei.  
 8th in 13 nation competition.  
 Finland and France joint winners.
- 1979 New Zealand tour to Australia.  
 3 tests - drawn series  
 Australia 1-0, 0-1. 1-1
- 1980 Australia tour to New Zealand  
 3 tests - Australia winners.  
 Australia drew 2, won 1.
- 1981 Australian tour provincial New Zealand.  
 Australia won series 4-0
- \* No tour to Chinese Taipei for 2nd WWIFT
- 1983 Australia tour to Hawaii.  
 Australia winners of Aloha Cup tests 3-0  
 1st Oceania Cup, Noumea  
 Australia runners-up to N.Z.
- 1984 Xian International Women's Football Tournament (China).  
 Australia runners-up to USA, 1-0.  
 3rd World Women's Invitational Football Tournament (Taipei).  
 Australia 5th in 11 nation competition.  
 West Germany retained title from 1981.
- 1985 No tour.
- 1986 2nd Oceania Cup Christchurch, N.Z.  
 Australia runners-up to Chinese Taipei, 4-1

VICTORIA



VICTORIA

Back Row L to R Wendy Kirmont, Carolyn Monk, Shona Bass (Capt)  
Debbie Nichols, Tracey Hodge, Rowan Robertson  
Jane Oakley, Amanda Norgate, Theresa Jones  
Janette Melvin (Coach)  
Front Row Mandy Rashleigh, Kim Busuttill, Lee-Anne Hamilton  
Anita Shanks, Cathy Rogan, Janine McPhee, Sam Fay

**THERESA JONES** (23yrs) Goalkeeper. 12th year as a player and 9th year as a State rep. member of Australian team for five occasions and 1986 tour to N.Z. Likes music.

**TRACEY HODGE** (25yrs) Forward 5th year as a State rep. Likes to run and shoot goals. Hobbies include fishing, horseriding and socializing.

**MANDY RASHLEIGH** (24yrs) Defender 9th year as a player and 2nd year as a State Rep. Hobbies include softball, fishing and music.

**AMANDA NORGATE** (21yrs) Midfield/forward. 8th year as a player. Played State S.A. 3 years and first year Vic. Representative. Hobbies include Indoor Cricket.

**CATHY ROGAN** (18yrs) Defender/goalkeeper. 1st year as State rep. after five years of soccer with North Dandenong club. Other interests include cricket, disco's and music.

**ANDY MARTIN** (27yrs) Defender/midfielder. A strong and exciting player in any position. 11th year as a Vic. rep, Australian rep 1983 & 86 tour to N.Z. Other interests are netball and cards.

**CAROLYN MONK** (22yrs) Fullback. 5th year as a player and second year as a Victorian rep. after an absence of 3 years. Other interests include music and kyaking.

**SHONA BASS** (26yrs) A determined and skillful midfielder. 11th year as a Victorian rep. Australian team 1979/80 and 1986 tour to N.Z. Other interests include diving and tennis.

**JANE OAKLEY** (20yrs) A fast and elusive forward. 4th year as a Victorian rep. Australian team 1984. Other interests are tennis & cross country running.

**ANITA SHANKS** (19yrs) Right wing. First year as a State rep after 6 years as a player. Other interests include squash and socialising.

**DEBBIE NICHOLS** (21yrs) A skillfull Forward/midfielder. 5th year as a Victorian player. Interested in any sports.

**SAM FAY** (19yrs) Midfielder. 1st year as a Victorian rep. after two years playing soccer. Other interests are running, netball and music.

**JANINE MCPHEE** (19yrs) Defender/forward. Fourth year as a Victorian rep. Other interest is Indoor Cricket 1986 Assistant U/17 Victorian Coach.

**KIM BUSUTTIL** (20yrs) Midfield/forward. Second year as a Victorian rep. Other interests include driving.

**ROWAN ROBERTSON** (23yrs) Defender. 1st year as a State rep. after 2 years of playing soccer. Other interest is softball.

**LEE ANNE HAMILTON** (17yrs) Defender. Member of 1985/86 U/17 Victorian team and 1st year as a senior representative. Member of U/17 Australian squad 1986. Other interest isis basketball.

**JANETTE MELVIN** Midfield

**COACH: JANETTE MELVIN:** Is an experienced player and coach who has represented Victoria from 1974-82. She has been a successful coach at Greensborough and was the Victorian Senior Coach in 1984/85. Janette is a qualified Level 3 Coach.

**ASST. COACH: SHONA BASS:** Is a successful player of Greensborough. Victorian U/17 coach 1985/86. Shona is a qualifield Level 3 Coach.

**MANAGER: NICKY KINNA** 1st year.

**TRAINER: WENDY KINMONT**



KICK OFF TIMES	WEDNESDAY 3RD SEPT <i>Ref Betty line Jason</i>	THURSDAY 4TH <i>Ref Jason</i>	FRIDAY 5TH <i>Ref Betty</i>	SATURDAY 6TH	SUNDAY 7TH <i>line Betty</i>	MONDAY 8TH	TUESDAY 9TH <i>Ref Betty</i>	WEDNESDAY 10TH	THURSDAY 11TH
10.00	SA v SQ	ACT v NT	TAS v ACT	VIC v SQ	SQ v NNSW		NT v SA	NSW v SA	
SCORE	Half-Time 0-0 Full-Time 0-1	Half-Time 1-0 Full-Time 2-0	Half-Time 1-0 Full-Time 4-1	Half-Time 1-1 Full-Time 1-1	Half-Time 0-1 Full-Time 1-1		Half-Time 0-0 Full-Time 1-1	Half-Time 0-0 Full-Time 0-0	
11.30	NT v NSW	<i>line Betty</i> VIC v SA	SQ v NT	NNSW v NSW	VIC v NT	REST	<i>Jason Ref</i> TAS v NSW	SQ v TAS	3RD v 4TH
SCORE	Half-Time 0-0 Full-Time 0-3	Half-Time 1-1 Full-Time 1-1	Half-Time 2-0 Full-Time 3-0	Half-Time 0-1 Full-Time 0-2	Half-Time 1-0 Full-Time 4-0		Half-Time 0-2 Full-Time 0-4	Half-Time 3-0 Full-Time 5-0	Half-Time Full-Time
1.00	<i>Ref Jason</i> ACT v NNSW	<i>line Jason</i> NNSW v TAS	NSW v VIC	<i>Ref Jason line Betty</i> ACT v SA	SA v TAS	DAY	<i>Jason line</i> ACT v SQ	NNSW v NT	1ST v 2ND
SCORE	Half-Time 0-0 Full-Time 0-1	Half-Time 0-0 Full-Time 1-0	Half-Time 0-0 Full-Time 1-0	Half-Time 0-0 Full-Time 1-0	Half-Time 0-0 Full-Time 0-0		Half-Time 0-0 Full-Time 0-2	Half-Time 2-0 Full-Time 3-0	Half-Time Full-Time
2.30	TAS v VIC	<i>line Betty</i> SQ v NSW	SA v NNSW	NT v TAS	NSW v ACT		NNSW v VIC	VIC v ACT	
SCORE	Half-Time 0-1 Full-Time 0-2	Half-Time 0-0 Full-Time 0-2	Half-Time 0-0 Full-Time 0-1	Half-Time 2-0 Full-Time 2-0	Half-Time 2-0 Full-Time 3-0		Half-Time 0-0 Full-Time 1-1	Half-Time 1-1 Full-Time 1-1	

PLEASE NOTE: DAY 1, WEDNESDAY 3RD DUE TO OPENING AND MARCH PAST GAMES COMMENCE 1 HOUR LATER  
 DAY 9, THURSDAY 11TH FINALS 3RD v 4TH KO 12PM 1ST v 3RD KO 2PM

PROGRESSIVE POINTS TOTAL

	WED	THUR	FRID	SAT.	SUN	TUE	WED	Total Pts	Final Place
SOUTH QLD.	2 pt <sup>4</sup>	2 pt <sup>5</sup>	4 pt <sup>3</sup>	5 pt <sup>3</sup>	6 pt <sup>4</sup>	8 pt <sup>2</sup>	10 pt	10	2
NTN N.S.W.	2 pt <sup>3</sup>	4 pt <sup>2</sup>	6 pt <sup>2</sup>	6 pt <sup>2</sup>	7 pt <sup>2</sup>	8 pt <sup>3</sup>	10 pt	10	3
N.S.W.	2 pt <sup>1</sup>	4 pt <sup>1</sup>	6 pt <sup>1</sup>	8 pt <sup>1</sup>	10 pt <sup>1</sup>	12 pt <sup>1</sup>	13 pt	13	1
VIC	2 pt <sup>2</sup>	3 pt <sup>3</sup>	3 pt <sup>4</sup>	4 pt <sup>4</sup>	6 pt <sup>3</sup>	7 pt <sup>4</sup>	8 pt	8	4
TAS	- pt <sup>7</sup>	- pt <sup>7</sup>	2 pt <sup>5</sup>	2 pt <sup>6</sup>	3 pt <sup>6</sup>	3 pt <sup>7</sup>	3 pt	3	7
N.T.	- pt <sup>8</sup>	- pt <sup>8</sup>	- pt <sup>8</sup>	2 pt <sup>7</sup>	2 pt <sup>8</sup>	3 pt <sup>8</sup>	3 pt	3	8
ACT	- pt <sup>5</sup>	2 pt <sup>4</sup>	2 pt <sup>6</sup>	4 pt <sup>5</sup>	4 pt <sup>5</sup>	4 pt <sup>5</sup>	5 pt	5	5
S.A.	- pt <sup>6</sup>	1 pt <sup>6</sup>	1 pt <sup>7</sup>	1 pt <sup>8</sup>	2 pt <sup>7</sup>	3 pt <sup>6</sup>	4 pt	4	6

AUSTRALIAN TEAM 1985/86



AUSTRALIAN TEAM 1985/86

Back Row L to R Fred Robins (Coach) Stephanie Quinn (Manager)  
 Teri McQueen Andrea Martin Sue Cuswell  
 Leanne Priestley Karen Menzies Sabine Buschmann  
 Theresa Jones Renaye Iserief Lisa Rader  
 Bill Fenney (Physiotherapist)  
 Front Row  
 Joanne Millman Julie Murray Mariana Milanovic  
 Susan Monteath (Capt) Sharon Mateljan (Vice Capt)  
 Moya Dodd and Shona Bass

Proudly supported by the Australian Sports Commission, the Australian Institute of Sport, Rolls-Royce Australia, Coca-Cola Bottlers, Puma Attack, S.O.S. Surgical Supplies and members of the A.W.S.A.

QUEENSLAND



QUEENSLAND

Back row L to R M. Sawyers L. Priestley, T. McQueen,  
 D. Croucher, K. Szabo  
 Middle row  
 M. Stephens (Manager), H. Howell (Asst Manager)  
 M. Brekelmans, K. Millman, K. O'Sullivan,  
 S. Bubeck, K. Janseen, F. Robins (Coach)  
 Front row  
 C. Byrnes, M. Rodgers, J. Millman, L. Spencer  
 S. McMahon, G. Schneider

**KATE O'SULLIVAN** Kaye has ably represented her State for seven of the last nine years. Her skills as goalkeeper have won many games for Queensland. She represented Australia in 1979 and her other love indoor soccer in 1983, 85,86. Kaye enjoys coaching soccer to youngsters.

**TERI MCQUEEN** (27yrs) A dedicated player in defence who gives 100% whether training or playing the game. Teri's dedication paid off when she was chosen to represent Australia for the first time last year. Other sporting interest is Touch Football.

**MARIA RODGERS** (17yrs) This is Maria's first year as a senior rep player. One of our younger players who has come up through the ranks of the Under 15's and Under 17's State teams. Maria, a very cool customer is at home in all three lines.

**GAYLE SCHNEIDER** (23yrs) This is Gayle's second year in the Queensland team. A willing midfielder and a good player. She gained valuable experience in the state team last year. Gayle enjoys softball and squash.

**LYN SPENCER** (27yrs) Another totally dedicated player who gives a top performance every game. Lyn controls the game from the midfield through skill, determination and great distribution of the ball. This is her eighth year with the Qld. team.

**STEPHANIE MCMAHON** (24yrs) Steph is our most experience utility player, this year concentrating mainly on the midfield and forwards. A very fit player with devastating speed. This is Steph's fourth year with the Qld. team, and she has represented Australia in indoor soccer in 1985.

**KLARA SZABA** (20yrs) A very solid striker in her second year with the Qld. team. Klara has an ability to shoot the ball from any angle leaving many a goalkeeper stunned. Other sporting interest are athletics and softball.

**JOANNE MILLMAN** (24yrs) A dynamic defender who gives 100% to the sport she loves whether it's training, playing or coaching juniors. This is Jo's 7th year for Qld. and she was a very worth recipient of the Qld. Associations "Player of the Year" in 1985. She has travelled to Noumea, Hawaii, China, Taiwan and New Zealand from 1983-85 with the Australian team.

**LEANNE PRIESTLEY** (22yrs) A very dangerous striker with a very high scoring rate. Her ability to create a goal from any area of the field is uncanny. Leanne has represented Australia in Noumea, Hawaii and N.Z.

**CONNIE BYRNES** (29yrs) After a few years of well earned rest, Connie has returned to the Qld. team this year - a very welcome and experienced addition to the squad. At home in any position on the field, she reads the game to perfection, and is a great distributor of the ball. Connie has represented Australia from 1978-83.

**DONNA FREDRICKSEN** (26yrs) The find of 1985 for Qld. Donna is a very speedy player with untapped potential, who adapts to any position whe is called upon to play. This will be her second year representing Qld.

**LEONIE YOW YEH** (25yrs) A very fast and cunning forward who loves to run. Given half a chance, she will put the ball in the back of the net. Leonie represented Qld. in 1980. This year is her first serious attempt since then.

**MICHELLE SAWYERS** (25yrs) Out longest playing member, Michelle has been playing for Qld. since 1974. A player who lives for her soccer and her family. She sets herself a very rigorous standard for training and games. Michelle has represented Australia in Hawaii.

**KAYLEEN JANSSEN** (17yrs) Has spent long hard years coming through the ranks of the U/15's and U/17 State teams. Named in the Carnival Allstars in 1982 and '85 Kayleen has matured into an aggressive attacking midfielder. This will be her 1st year in the senior ranks.

**KERRY MILLMAN** (21yrs) One of our more experienced players returning to the Qld. side this year, Kerry is a dedicated and willing player who uses her ball skills to perfection. She represented Australia in Noumea, New Zealand, Hawaii, China and Taiwan from 1981-94.

**SUE BUBECK** (29yrs) A very hard working and determined goalkeeper who feels at home between the posts. Sue's powers of concentration during a game have helped her through many a tricky situation. She has represented Queensland for four years.

**MOANA BREKELMANS** (22 yrs) This will be Moana's first year representing Qld. She is a speed defender who has been improving each week she spends with the state team. Has loads of potential.

**DIANE CROUCHEN** (18yrs) Another newcomer to the Qld. side, Diane has been playing soccer since she was 11 yrs of age. Her dedication to the sport has finally paid off with this years inclusion. She plays an attacking midfield position.

AUSTRALIAN CAPITAL TERRITORY

BRONWYN CALVER (16yrs) Goalkeeper, plays with Belconnen Utd selected in U/17 Australian T.I. squad 1985-86. Previous senior rep 1985 and represented ACT in cricket.

LAURA CAMERON (18yrs) Midfield or wing, plays with Melrose Park Ranger with 4 years experience playing soccer. Also represented in basketball.

CAROLYN DAVIES (24yrs) Midfield, plays for A.N.U. Newcomer to representative soccer. Previous experience in intervarsity tennis.

LAURA FISHER (16yrs) Central Defender plays with Queanbeyan Readymix. Selected in U/17 Australian T.I. squad 1986. Previous senior rep in 1985.

TRACEY FOLEY (18yrs) plays for Hotspurs. Represented at C.H.S. level 1984-85. Also a cross country runner and squash player.

RHONDA HAIRE (19yrs) Midfield, plays for Belconnen Utd. Newcomer to representative soccer, also interested in athletics and netball.

N<sup>o</sup> 10 JENNY HILLMAN (24yrs) Midfield or forward. Plays with ANU club. 1st year representing ACT in soccer. Interested in many sporting activities. /

N<sup>o</sup> 13 LINDA HOWCROFT (21yrs) Defence. Plays for Hotspurs Club. Played soccer for 5 years and is experienced in representative soccer in New Zealand. /

KATARINA LORCH (15yrs) Forward. Plays with West Wodonga Club and has represented at U/13 district level. Has been playing for 6 years.

CATHY MCCALLUM (20yrs) Utility. Plays with Belconnen Utd club. Cathy is another newcomer to State rep. soccer. Interested in many other sports including squash and golf.

JODIE MCMILES (19yrs) Defence. Plays for Hotspurs Club and has had 10years pervious playing experience. Jodie has represented at district level in 1983.

JACKY MCRAE (19yrs) Defence. Plays for Belconnen Utd. Club. Has been playing for a number of years. 1st year representing State.

MARIA MARTINEZ (19yrs) Defence. Plays for Melrose Park Rangers. 1st year representing at State level and has played soccer for 7 years.

N<sup>o</sup> 4 JULIE MURRAY (16yrs) Forward. Plays for Weston Creek, extensive experience at 15 & U/17 and senior level. Included in the Australian team tour of New Zealand, April 1986. |||

GIULIANNA TONINI (22yrs) Forward. Plays for Queanbeyan Readymix Club. Newcomer to ACT representative team. Also represented in basketball, swimming and cross country.

KAREN WILCOX (25yrs) Defence. Plays for Queanbeyan Readymix Club. Previous experience representing for both Queensland and ACT.

LISA WILLIAMS (17yrs) Goalkeeper. Plays with Melrose Park Rangers. 6 years previous soccer experience, another newcomer to ACT team.

AMANDA WILSON (17yrs) Forward. Plays for Melrose Park Rangers and has represented at district level in soccer and indoor cricket. 1st year with ACT team.

OFFICIALS: COACH RADHU KRISHNAN  
MANAGER GILLIAN MALCOLM

Social update - Sunday night BBQ & Disco 6pm onwards

Presentation Night 12th September (Friday)  
North Adelaide Football Club

NORTHERN TERRITORY

HELEN SHATTOCK (21yrs) Goalkeeper. 1st year as Representative. Plays for Wests Alice Springs.

AMANDA GEORGE (21yrs) Defender. 3rd year as Rep. Plays for West, Alice Springs.

PACITA CUBILLO (20yrs) Forward. 3 year as representative. Club player for Sanderson, Darwin.

BERNIE SCHMIDT (24yrs) Defender. 2nd time as a rep. Plays for Sanderson, Darwin.

MILDRED CUBILLO (19yrs) Defender. 1st year playing for N.T. Plays for Sanderson, Darwin.

VERONICA YOUNG (21yrs) 1st year as representative. Plays for Verdi, Alice Springs.

SAMANTHA PETERS (20yrs) Defender. 3rd time playing for N.T. State team. Club, Alawa, Darwin.

KAREN SCHOFIELD (18yrs) Defender. 2nd year representing N.T. Plays for Alawa, Darwin.

KURSTY PATTERN (20yrs) Forward. 1st year representing. Plays for Alawa, Darwin.

LINDSEY VAUGHEN (23yrs) Forward. 1st year playing for N.T. Plays for Alawa Club, Darwin.

CAROLINE DOUGLAS (24yrs) Forward. Another 1st time rep. for N.T. Plays for Shamrocks Memorial, Alice Springs.

TREPHINA DOUGLAS (19yrs) Forward. 1st year as a senior representative. Plays for Sanderson, Darwin.

ROSETTA CUBILLO (18yrs) Forward. U/17 rep. 1st year as senior representative. Plays for Sanderson, Darwin.

VERONICA BUTLER (27yrs) Forward. Has represented N.T. on 4 occasions. Plays for Sanderson, Darwin.

PENNY HILL (31yrs) Defender. Has represented N.T. four times. Plays for Sanderson, Darwin.

CONNIE CRAIG (20yrs) Defender. 1st time playing for N.T. Plays for West, Alice Springs.

ANITA LEWFATT (17yrs) 1st year as senior rep. Has represented at U/17 level on two occasions. Plays for Alawa, Darwin.

COACH: DAVID SMITH David has been coaching Women's soccer for 6 years, 1985 Asst. Coach. Comes from Darwin.

ASST. COACH: PETER GREENFIELD Peter has been coaching Women's Soccer for 6 years. 1985 Coach.

MANAGER: BARBARA GLOVER Alice Springs

ASST. MANAGER: YVONNE POOLE Alice Springs

NEW SOUTH WALES

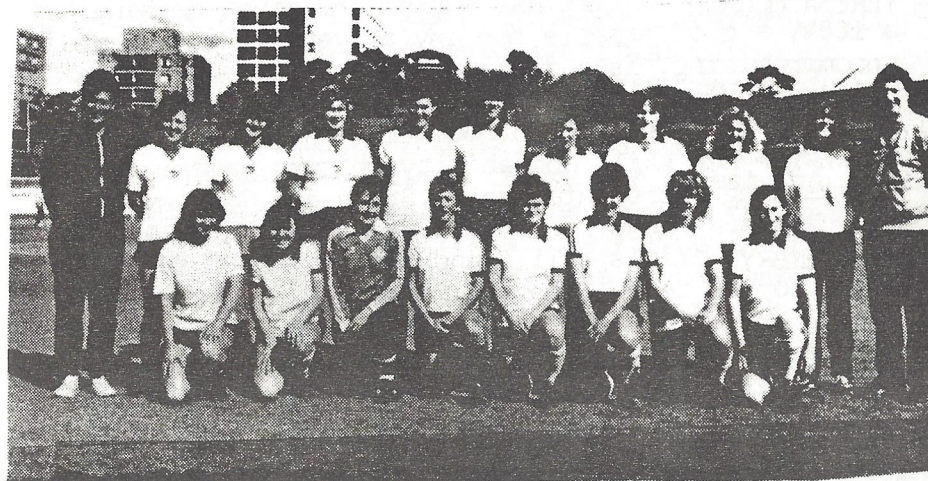

- N<sup>o</sup>. 1 TONI MCMAHON is a most versatile and reliable keeper. Toni has represented NSW and Australia for many years and is also a good field player. Plays for Forest Utd Club.
- N<sup>o</sup>. 2 SUE NAGEL A newcomer to the State Team. Sue is also a versatile keeper and a competent field player. Sue is a determined player and is hoping for a big tournament. Plays for Manly-Warringah Club.
- N<sup>o</sup>. 18 ANISSA TANN This is Anissa's second year to represent NSW. A strong fast defender Anissa will be hoping to repeat her fine performance of last year. Plays for the Forest Utd. Club.
- N<sup>o</sup>. 7 MANDY LANGLAR A strong defender who thinks about her game, cool under pressure and a good organiser. Mandy has represented NSW and Australia regularly. Plays for the Putney Town Club.
- N<sup>o</sup>. 3 JENEANE AITKEN Has represented NSW for many years. Another strong defender with great enthusiasm for the game. A strong tackler Jeneane will be hoping for a big tournament. Plays for the Putney Town Club.
- N<sup>o</sup>. 5 MARGARET PETROV Margaret is no stranger to the Australian Championship Scene. An uncompromising defender who loves to attack. A regular member of the State Team, has also represented Australia. Plays for the Forest Utd Club.

N<sup>o</sup> 6 TERESA MCCANN A tireless worker who gives nothing but a 100%, a good example for any player. Skilfull and uncompromising, is a danger to any defence. Teresa's third year to represent NSW. Plays for Forest Utd Club.

N<sup>o</sup> 4 JULIE DOLAN Needs no introduction as Julie is well known for her skill and ability to turn games. An outstanding representative of State and Country for many years. Plays for Forest Utd. Club. ///

N<sup>o</sup> 8 KIM LEMBRYK Kim's skills and ability are a great asset to the team. Another match winner who will be hoping for a big tournament again this year. Kim has been a regular member of the State and Australian teams. Plays for the Forest Utd. Club. ////

LEIGH WARDELL With the absence of Cindy Heydon this year Leigh becomes the veteran of the team and longest serving NSW player. This has not detracted from Leigh's ability as a player and in fact is playing as strong as ever. Leigh is also a regular member of the National Squad. Plays for Putney Town Club.

SHARON YOUNG This is Sharon's first year to represent NSW. Sharon is another player who gives nothing but 100% and with her speed and ability is alwelcome inclusion to the team this year. Plays for the Chipping-Norton Club.

N<sup>o</sup> 11 JANINE RIDDINGTON A fast and skilfull forward who is a menace to any defence, loves to score goals and will be looking for plenty more at the championships. A regular member of the State over the years. Plays for the Putney Town Club. //////

N<sup>o</sup> 12 DALYS CARMODY This is Dalys's first year to represent the State and is another fast forward with a powerful shot. Another welcome inclusion into the State side this year. Plays for Chipping-Norton Club. |

N<sup>o</sup> 9 MARGARET YOUNG Another newcomer to the team, Margaret displays great ability and understanding of the game. One of our up and coming players and promises to be a regular of the future. Plays for Putney Town Club.

LISA FAVA Making a welcome return to the State team after a number of years absence. Lisa has a great workrate both in attack and defence and is a valuable member of the team.

RHONDA WITHERS This is Rhonda's third year to represent, and her skill, ability, and experience will be an asset to the team. Posseses a powerful left foot shot. Plays for Manly-Warringah Club.

ANGELA HADDON This is Angie's first year to represent NSW and is looking forward to the chance to use her skills. Another up and coming player to watch for the future. Plays for Forest Utd. Club.

LEANNE EDMUNDSON Leanne is the baby of the team and at 16yrs of age has a tremendous future in front of her. A strong defender who takes no backward steps, Leanne is also useful in attack. Leanne was a member of the successful U/17 NSW team at the July Junior Championships. Plays for Parramatta Wildcats Club.

OFFICIALS: ALAN LYTTON  
JOHN DOYLE  
ANNE McCLAREN  
IAN COLLIER

N.S.W. 15

- 1.
- 2.
- 3.
4. I vs NT I vs SQ I vs NNSW
5. I vs Tas
- 6.
- 7.
8. I vs SQ I vs Vic II vs ACT
- 9.
- 10.
11. I vs NT I vs ACT III vs Tas
12. I vs NNSW
- 13.
- 14.
- 15.
- 16.
- 17.
18. I vs NT

A.C.T. 5

- 1.
- 2.
- 3.
4. II vs NT I vs Vic
- 5.
- 6.
- 7.
- 8.
- 9.
10. I vs SA
- 11.
- 12.
13. I vs Tas
- 14.
- 15.
- 16.
- 17.
- 18.

SOUTH AUSTRALIA 2

1. J.J. Bremert
2. Franca Di Bartolo
3. Sharon Oliver
4. Di Callie
5. Kath Newstead
6. Sylvana Grdovic
7. Val Christie
8. Anthea Santrac
9. Tracey Jenkins
10. Fiona McKenzie 1 vs Vic
11. Sharon Black
12. Moya Dodd
13. Sarah Barker
14. Jill Latimer
15. Sue Bradshaw
16. Gail Pace 1 vs NT
17. Karen Harris
18. Mariana Milanovic

VICTORIA 10

1. Theresa Jones
2. Tracey Hodge
3. Mandy Rashleigh
4. Amanda Norgate 1 vs NSW
5. Cathy Rogan
6. Andy Martin
7. Carolyn Monk
8. Shona Bass 1 vs NT
9. Jane Oakley 1 vs Tas
10. Anita Shanks
11. Debbie Nichols 1 vs Tas 1 vs SQ 1 vs NT 1 vs ACT
12. Sam Fay
13. Janine McPhee 1 vs SA
14. Janette Melvin 1 vs NT
15. Rowan Robertson 1 vs NT
16. Lee Anne Hamilton
17. Kim Busuttill
- 18.

NORTHERN N.S.W. 8

1. Janelle Renshaw
2. Deborah Saunders
3. Sue Buswell
4. Leah Wright
5. Cathy Tiberi
6. Mary-Helen Burke
7. Sharon Dewar 1 vs NT
8. Lois Galley
9. Renaye Iserief 1 vs ACT 1 vs SA 1 vs NT
10. Karen Menzies
11. Donna Pullen
12. Alison Templeman 1 vs Tas 1 vs Vic
13. Maree Burke 1 vs SQ
14. Narelle Marshall
15. Darlene Kearns
16. Tanya White
17. Louise Watson
- 18.

own goal 1 vs NT

NORTHERN TERRITORY 3

1. Helen Shattock
2. Amanda George 1 vs Tas
3. Pacita Cubillo
4. Bernie Schmidt
5. Mildred Cubillo
6. Veronica Young
7. Samantha Peters
8. Karen Schofield
9. Kursty Pattern 1 vs Tas
10. Lindsey Vaughn
11. Caroline Douglas
12. Trepina Douglas
13. Rosetta Cubillo
14. Veronica Butler
15. Penny Hill
16. Connie Craig
17. Anita Lewfatt

own goal 1 vs SA

SOUTHERN QUEENSLAND 13

1. Kaye O'Sullivan
2. Teri McQueen
3. Maria Rodgers
4. Gayle Schneider
5. Lyn Spencer 1 vs NT
6. Stephanie McMahon 1 vs ACT
7. Klara Szabo 1 vs ACT 1 vs Tas
8. Joanne Millman
9. Leanne Priestley
10. Connie Byrnes
11. Donna Fredrickson 1 vs SA 1 vs Vic 1 vs NSW 1 vs Tas
12. Leonie Yow Yeh 1 vs NT
13. Michelle Sawyers
14. Kayleen Janssen
15. Kerry Millman 1 vs Tas
16. Sue Bubeck
17. Moana Brekelmans
18. Diane Crouchen

TASMANIA 4

- 1.
- 2.
- 3.
4. 1 vs ACT
- 5.
6. 1 vs ACT
7. 1 vs ACT
- 8.
- 9.
- 10.
- 11.
- 12.
- 13.
- 14.
15. 1 vs ACT
- 16.
- 17.
- 18.

CHAMPIONSHIP RULES

1. The Australian Championship is open to teams representing State Associations which are affiliated with the AWSA.
2. All players taking part in this tournament must be registered as players with Associations affiliated to the State Association they represent.
3. This tournament adopts the Laws of the Game as contained in the Referees' Chart and Players Guide to the Laws of the Game (current edition) as published by the Football Association (England) and as modified by these playing rules.
4. A size 5 ball shall be used in all games.
5. Duration of games shall be 2 x 35 minutes halves, half time no less than 5 minutes, no more than 10 minutes. Injury time may be allowed at the referee's discretion.
6. Teams will consist of no more than 18 players and 4 officials.
7. 3 substitutes may be used at any time during the game.
8. Should a team bring 18 players to the Championship then they will be allowed to list 7 reserves on the team sheet - only 3 of whom may be used in any one game.
9. Each participating State Association is required, wherever possible, to have a second strip in case of colour clash.
10. Should there be a colour clash then the AWAY team will be required to change their strip.
11. Points shall be awarded on the following basis - Win (2), Draw (1), Loss (0).
12. Each team shall play each other once, and the team with the highest points shall be declared the Champions.

13. In the event of teams being equal on points at the end of the Championships then goal difference will decide the order of finish. If goal difference is the same, then the team with most wins will be placed higher in the Championship table. Should the number of wins be equal then the team which has scored the most goals will be placed higher. If goals scored are equal, they will be joint placegetters.
14. If for any reason a State reports that it cannot field a team on a certain day during the tournament, then the opposing team shall be awarded 2 goals and 2 points.
15. Neutral referees shall be used wherever possible. All State Associations will be invited to nominate a referee.
16. Trophies and medals for winners and runners-up are to be supplied by the AWSA. Perpetual trophies remain the property of the AWSA.
17. Players shirt numbers are to remain constant throughout the tournament. Any alterations to the printed program must be notified to the organisers prior to the first game.
18. After receiving 3 yellow cards during the tournament, a player must be automatically suspended for one game.
19. Any suspension imposed under Rule 18 and/or a red card offence shall be for championship games only and can be carried forward if necessary to the next championship.