Thomas Verrall (1848-1908)

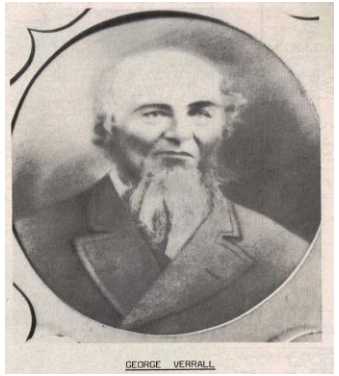

Thomas Verrall was the son of George and Sarah who arrived in Ipswich from the Clarence river New South Wales in 1850
Thomas supplied the timber for the first railway line in Ipswich.He was killed in 1908 at the Rhondda Coal mine

Thomas had seven sons George,Herbert,Ernest Arthur,Alfred,Walter,Norman*
Albert and Herbert Verrall owned a pottery in Dinmore

***George** (1875-1962) **Clubs:** Riverview(1895) Dinmore Bush Rats (1899)

***Herbert** (1875-1958) **Clubs:** Dinmore Bush Rats (1898-1907)
Premierships: 9 Dinmore Bush Rats (1898-1903,1905-1907)
Trophies
Dinmore Bush Rats Senior IWMFA Premiers/Brisbane Challenge/Charity Cup (1898)
Dinmore Bush Rats Senior IWMFA Premiers, Brisbane Challenge/Charity Cup (1899)
Dinmore Bush Rats Senior IWMFA Premiers,Brisbane Challenge Cup (1900)
Dinmore Bush Rats Senior IWMFA Premiers/Ipswich/Brisbane Challenge Cup (1901)
Dinmore Bush Rats Senior IWMFA Premiers/Brisbane Challenge Cup (1902))
Dinmore Bush Rats Senior IWMFA Premiers/Brisbane Challenge Cup (1903)
Dinmore Bush Rats Senior IWMFA Premiers/Challenge Cup (1905)
Dinmore Bush Rats Senior IWMFA Premiers/Challenge Cup (1906)
Dinmore Bush Rats Senior IWMFA *Silver Medals/Brisbane Challenge Cup (1907)*
Representative: Ipswich Seniors (1898) 2 Matches

*** Arthur** (1884-1965) **Clubs:** Dinmore Bush Rats (1904-1912,1919,1921,1923) Booval Stars(1910) Goodna (1913-1914) Bundamba Rangers (1920)
Arthur coached Redbank
Premierships: 1 Dinmore Bush Rats (1910)
Trophies
Dinmore Bush Rats Senior Ipswich Challenge Cup:(1905)
Dinmore Bush Rats Senior Ipswich Challenge Cup (1906)
Dinmore Bush Rats Senior IWMFA *Silver Medals/Brisbane Challenge Cup (1907)*
Dinmore Bush Rats Senior IWMFA Premiers Brisbane Challenge/Charity Cup/Hodgson Cup (1910)
Representative: Ipswich Seniors (1904)
Qld Seniors (1912-1913) 5 Matches

***Walter** (1890-1985) **Clubs:** Dinmore Bush Rats (1910-1911)

Trophies

Dinmore Bush Rats Junior Challenge Cup (1910)

***Alfred** (1873-1918) **Clubs**:Dinmore (1892-1894)

Alfred's Grandson

-Gledyson (1949-1972) **Clubs**: St Helens (1968-1970)

Representative: Ipswich Junior (1968)

***Norman** (1893-1974)) **Clubs**: Dinmore Bush Rats (1912)

Noman was a World War 1 Veteran

Norman's son

-Colin (1921-2012)) **Clubs**: Booval Stars (1938-1939) St Helens (1940-1941)Dinmore Bush Rats (1946-1951)

Premierships: 1 Dinmore Bush Rats (1950)

Trophies

Booval Stars Junior Minor Callow/Presidents Cup (1939)

St Helens Senior Tristram Shield (1941)

Dinmore Bush Rats Senior Premiers (1950)

Representative: Ipswich Seniors (1941-1948) 5 Matches

Col served in WW 2

***Ernest** (1882-1957)) **Clubs**: Dinmore Bush Rats (1906-1909,1912-1914) Reliance (1902-1905) Booval Stars (1910)

Premierships: 2 Dinmore Bush Rats (1908-1907)

Trophies

Dinmore Bush Rats Senior IWMFA Premiers/Ipswich Challenge Cup (1906)

Dinmore Bush Rats Senior IWMFA *Silver Medals/Brisbane Challenge Cup (1907)*

Booval Stars Ipswich Challenge Cup/Junior Premiers (1910)

Representative: Ipswich Seniors (1903-1910) 5 Matches

Ernest's sons

-Cecil (1920-2005) - **Clubs:** Dinmore Bush Rats (1937,1941,1946-1948,1950-1951)

Trophies

Ipswich Schoolboy McGregor Cup (1934)

Dinmore Bush Rats Junior Minor Round Shield (1937)

Representative: Ipswich Schoolboys (1934-1935) Ipswich Junior (1937,1940) Ipswich Seniors (1950) 1 Match

-Alan (1929-2012) **Clubs:** Dinmore Bush Rats (1946-1952,1956,1958) Blackstone Rovers (1953)

Premierships: 2 Dinmore Bush Rats (1950) Blackstone Rovers Premiers (1953)

Trophies

Dinmore Bush Rats Junior Minor Premiers/Callow Cup (1946)

Ipswich Junior Busby Cup (1947)

Dinmore Bush Rats Junior Minor Brooks Cup/McMahon Shield (1948) Ipswich Junior Busby Cup (1948)

Dinmore Bush Rats Senior Premiers (1950) Blackstone Rovers Senior: Cribb and Foote Cup (1952)

Blackstone Rovers Senior Premiers/Tristram/Hilton Shield/Ambulance Cup (1953)

Representative:Ipswich Junior (1946,1948) Ipswich Seniors (1954) 2 Matches Ipswich Miners (1956) Qld Miners (1956)

-Leslie (1929-2013) **Clubs:** Dinmore Bush Rats (1946-1952,1956-1959) Blackstone Rovers (1947,1953,1954,1957) Oxley (1965,1968)

Premierships: 2 Dinmore Bush Rats (1950) Blackstone Rovers Premiers (1953)

Trophies

Dinmore Bush Rats Junior Minor Premiers/Callow Cup (1946)

Ipswich Junior Busby Cup (1947)

Dinmore Bush Rats Junior Minor Brooks Cup/McMahon Shield (1948)

Dinmore Bush Rats Senior Premiers (1950)

Blackstone Rovers Senior Premiers/Tristram/ Hilton Shield/Ambulance Cup (1953)

Representative:Ipswich Junior (1946,1948) Ipswich Seniors (1949-1965) 8 Matches

James (1912-) **Clubs:** Rustlers (1931) Dinmore Bush Rats (1929,1933-1936)

Representative: Ipswich Junior (1930,1931,1933,1936)

James served in WW2

-Lloyd (1928-2012))

Clubs: Booval Stars(1939) Dinmore Bush Rats (1946-1948,1950,1951,1952,1955-1958) Bundamba Rangers(1949)

Premierships: 1 Dinmore Bush Rats (1950).

Trophies

Booval Stars Junior Minor Callow/Presidents Cup (1939)

Bundamba Rangers Senior Reserve Premiers, Tom Guthrie Shield (1948)

Dinmore Bush Rats Senior Prmiers (1950)

Bundamba Rangers Senior Reserve Brough Cup, Nissen Cup (1953)

Dinmore Bush Rats Seniors Tristram Shield (1955)

Representative:Ipswich Junior (1947)

Ipswich Seniors (1951)

Admin: Dinmore Bush Rats President (1989-1990,1995-2016)

Lloyd's son

-Bruce (1958-)

Clubs: Coalstars (1975-1977)

Vincent (1919-1948)

Vincent's son

-John (1949-2006))

Clubs: St Helens (1963-1977)

Trophies

St Helens Senior Ampol Cup (1967)

St Helens Senior First Division Reserve Premiers (1977)

Representative: Ipswich Schoolboys (1962) Qld Schoolboys (1962) Ipswich Junior (1961-1962) Qld Junior (1962-1965)
Ipswich Seniors(1969-1970) 3 Matches Queensland Seniors (1969) 1 Match

Eric (1948-)

Clubs: St Helens (1962-1970) Booval Stars (1980)

Trophies

St Helens Senior First Division Reserve Premiers (1977)

Representative: Ipswich Junior (1960)

Glen (1959-)

Clubs: Coalstars (1967)

H Verrall

Representative: Ipswich Junior (1946)

Alan	Dinmore Bush Rats (1946-1952,1956,1958)
Alfred	Dinmore (1892-1894)
Arthur	Dinmore Bush Rats (1904-1912,1919,1921,1923) Booval Stars(1910) Goodna (1913-1914) Bundamba Rangers (1920)
Bruce	Coalstars (1975-1976)
Cec	Dinmore Bush Rats (1937,1941,1946-1948,1950-1951)
Col	Booval Stars (1938-1939) St Helens(1940-1941) Dinmore Bush Rats (1946-1951)
Ernie	Dinmore Bush Rats (1906-1908,1910,1912-1914,1916) Reliance (1902-1905)
Eric	St Helens (1962-1970) Booval Stars (1980)
George	Riverview(1895) Dinmore Bush Rats (1899)

Glen	Coalstars (1967)
Gleydson	St Helens (1968-1970)
Herb	Dinmore Bush Rats (1898-1907)
Jim	Rustlers(1931) Dinmore Bush Rats(1929,1933-1936)
John	St Helens (1963-1977)
Les	Dinmore Bush Rats (1946-1952,1956-1959) Blackstone Rovers (1947,1953,1954,1957) Oxley (1965,1968)
Lloyd	Booval Stars(1939) Dinmore Bush Rats (1946-1948,1950,1951,1952,1955-1958) Bundamba Rangers(1949)
Norman	Dinmore Bush Rats (1912)
S Verrall	Arsenal (1938)
Walter	Dinmore Bush Rats (1910-1911)

Thomas	**(1848-1908)**
Children	
Alfred	(1873-1918)
George	(1875-1962)
Herb	(1875-1958)
Ernie	(1882-1957)
Arthur	(1884-1965)
Walter	(1890-1985)
Norman	(1893-1974)

Ernie	**(1882-1957)**
Children	
Cecil	(1920-2005)
Lloyd	**(1928-2012)**
Bruce	
Alan	(1929-2012)
Leslie	(1929-2013)
Norman	**(1893-1974)**
Children	
Colin	(1921-2012)

Vincent	**(1919-1948)**
John	(1949-2006)
Alfred	**(1873-1918)**
Children	
Thomas	(1907-1965)
Children	
Gledyson	(1949-1972)


Ernest


Arthur


Norman


Lloyd


Alan

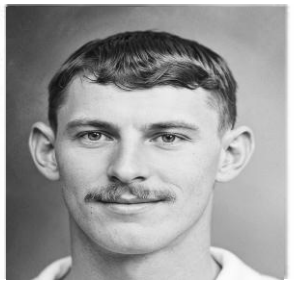
Herbert


James

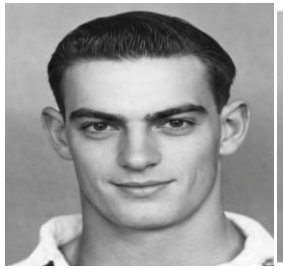
Les


Col

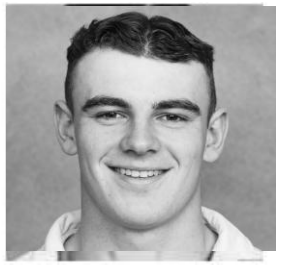
Cec


Thomas


John


Eric

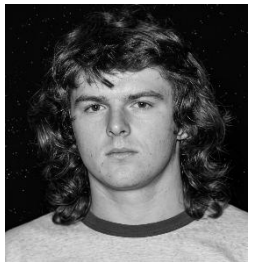
Bruce

Albert E Warren (1897-1952) Lancarshire,England	Blackstone Rovers (1915)
Arthur Warren (1915-1987)	Raceview Royals (1925-1930,1932,1937) Booval Stars (1931)
Alwyn Warren (1931-2004)	Booval Stars (1946-1949) Blackstone Rovers (1950-1960)
Carl Warren	St Helens (1980)
Charles Warren	Blackstone Rovers (1931) Raceview Royals (1928,1935)
L Warren	Blackstone Rovers (1927)
Mervyn Warren (1915-1987)	Raceview Royals (1928,1930,1939,1946)
Percy Warren	Blackstone Rovers (1930) Raceview Royals (1935-1937,1946)
Ronald Warren (1919-)	Raceview Royals (1935-1936,1946)
Thomas Warren	Raceview Royals (1935)
Wayne Warren (1958-)	St Helens (1965-1978) Ipswich United (1978-1985)
William Warren (1915-1988)	Raceview Royals (1925-1926,1929)

Albert Warren	**(1897-1952)**
Born	Lancashire,England
Service no	4599
Enlisted	20th September 1915
Embarked	31st January 1916
Returned	22nd January 1919
Battallion	9th
Memoralised	Blackstone Congregational Church Honour Roll