Ern Richards(1895 Bundamba Rangers) Queensland Times (1947)

Some of the players have proper Jerseys, but some have mhifts strips of red ribbon sewn on to singlets. Some have only singlets with sashes over shoulders. They were the days when a player bought a jersey if he could afford one. If he couldn't, he did the best he could with the material at his disposal. They were the days of short work in the mines, end Butcher boots (with bars or studs fitted as Soccer gear. They also were the days when anyone who showed the slightest sign of going for the ball could be knocked over, and when the goal-keeper was nobody's friend who often went In danger of his life from charges. Clashes with the Bush Rats and Blackstone Rovers were classic occasions on the Bundamba ground in the 1890's. "We used to get fairly big crowds at our games," said Ern. "We did not charge for admission, but depended on passing the hat along the side line for funds." Playing shorts usually were moleskins cut down to fit below the knees, and shin guards were made at home from moleskin and strips of cane.

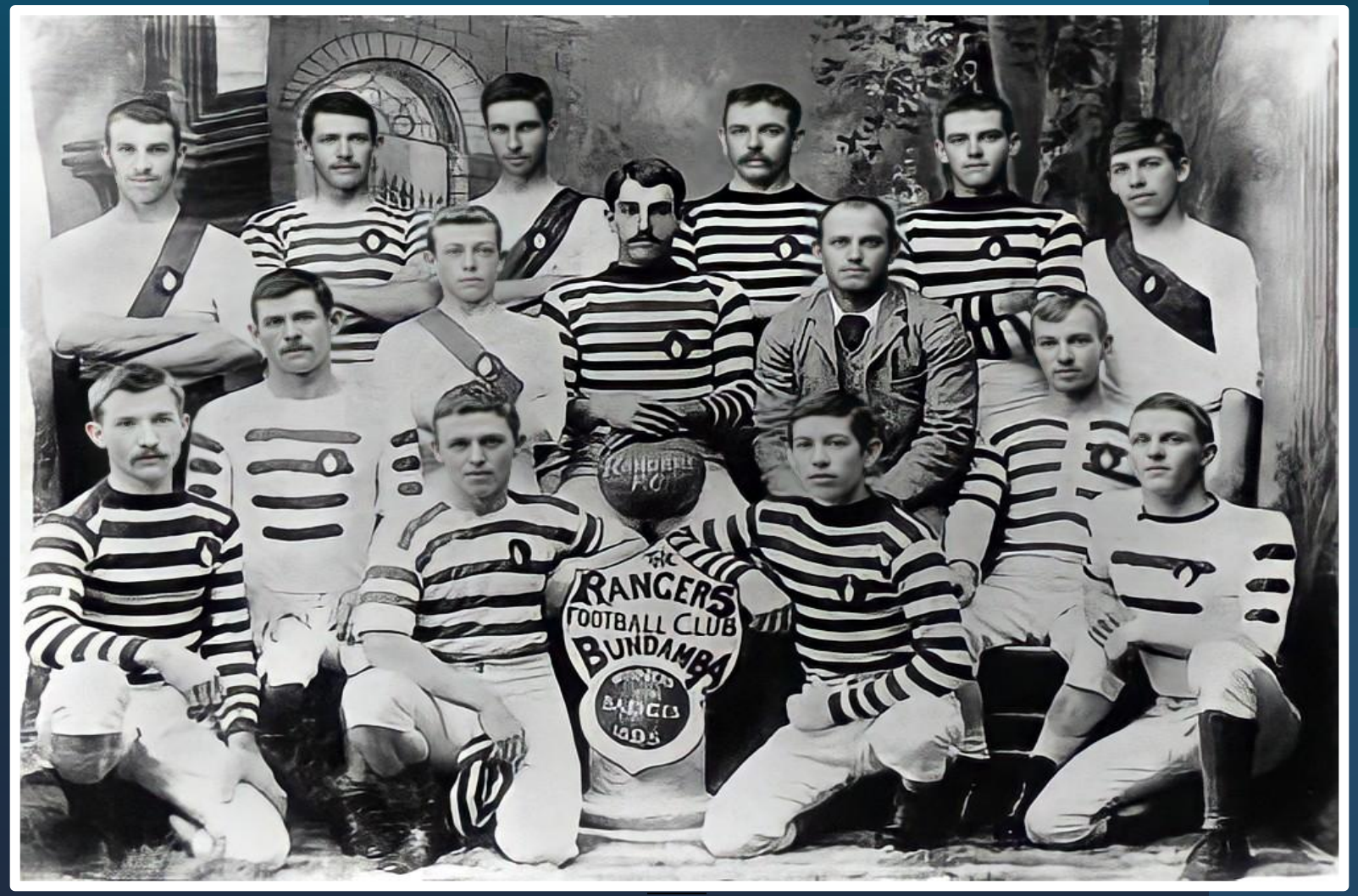

Bundamba Rangers Football Club

Winners of the Badges(2nd Division)

Back row (L-R) Aaron Noble(1866-1950) James Dobbie(1874-1950) John Stafford(1877-1942) John Gordon(1863-1916)William Perrett (1875-1947) William Sneddon

Second row- Harry Besgrove (1877-1948) (back) James Lindsay (Captain)(1864-1898) Alf Perrett (1870-1939) (back – Secretary)

Front row and sitting: James Hainsworth(1867-1944) Robert Dobbie(1874- 1932) Alexander Dobbie(1874-1931) David Waugh(1873-1941) Ernest Richards (1877-1967)

***David Gledson (1877-1949) *(Future Attorney General)**

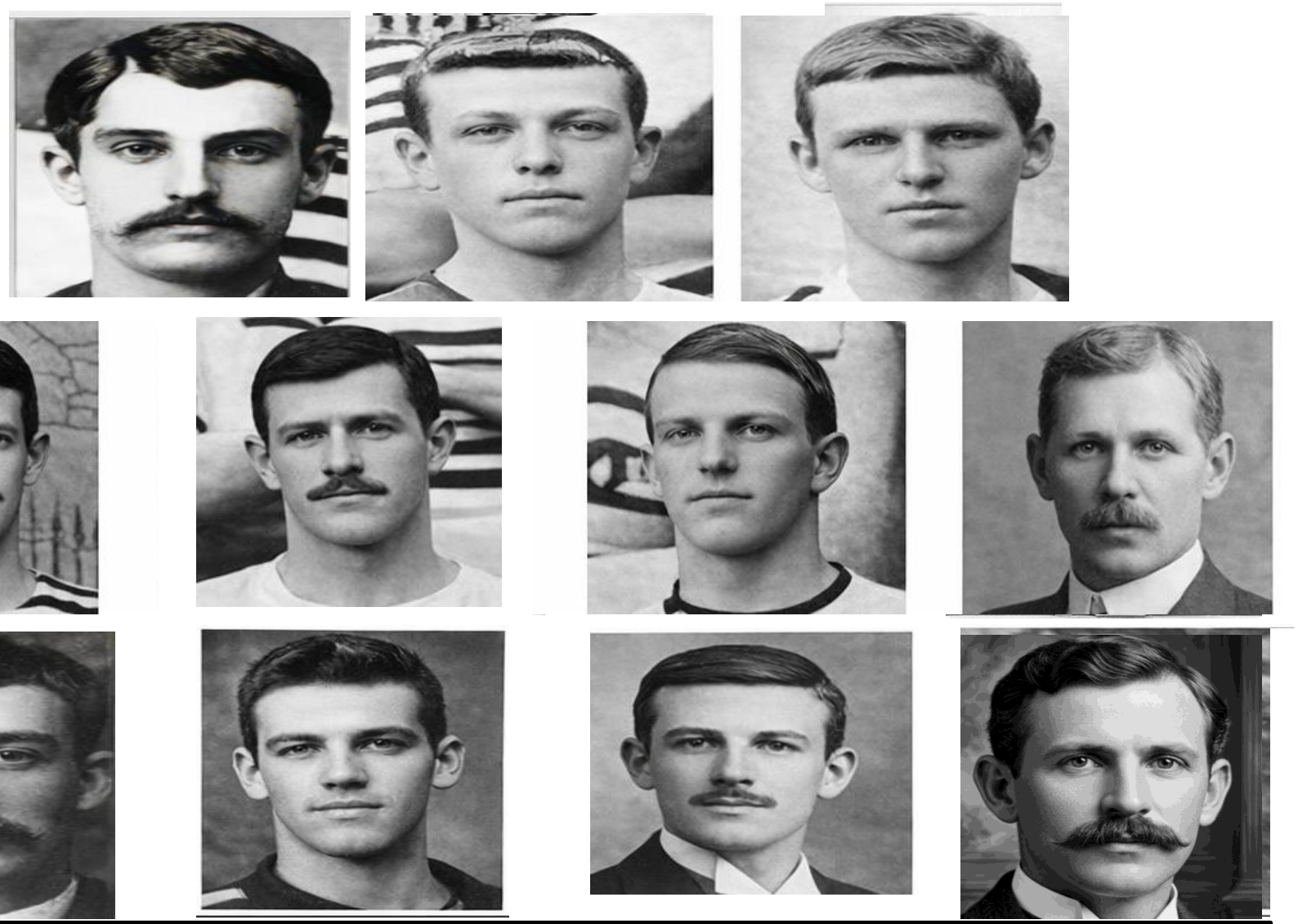

-1898-

Bundamba Rangers

James Lindsay (Captain) Harry Besgrove,Alexander Dobbie
James Dobbie,Robert Dobbie,David Gledson,Joseph Kitching
William Lindsay,William Perrett,George Seymour,Robert Archibald Others Adam Kitching,William Denton

Alec Gibb (Captain)

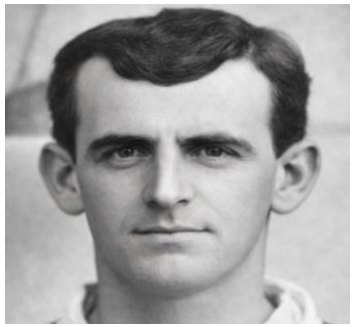
George Law

Joe Kitching

Alfred Heaton

George Bullock

William Lindsay

Albert Shearer

John Sharp

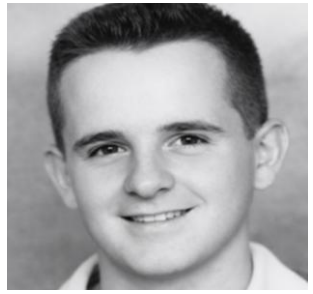
Norman Bird

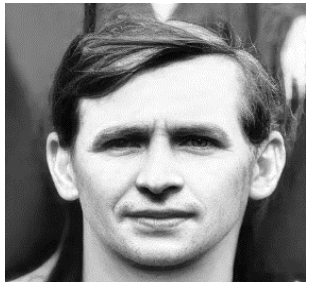
Dan Potts

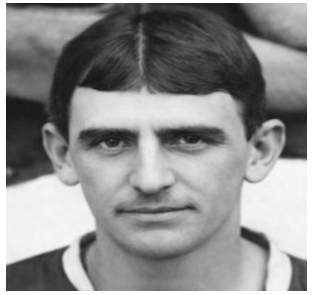
William Breslin

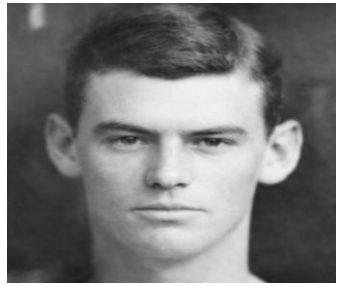
George Spark

Clarence Perrett

Alf Nunn

-1913-
Bundamba Rangers Football Club
Premiers

Others: P Murray,James Allan,Arthur Kitson, J Hamilton,Thomas Kennedy,Samuel Cowan,Royland Dore

-1919-

Bundamba Rangers

Back row: William Perrett, William Lindsay, Joe Kitching, James McKay, Arthur Irvine, Charles Kilpatrick

Middle ----Victor Nunn, Alfred Heaton, Robert McMurdo, George Bullock

Front row: Henry Powell, Alexander Allan, -----Alec Gibb, -----

-1921-

Bundamba Rangers Junior Football Club

Winners of the Nissen Cup

Back Row: Albert Briggenshaw, Henny Powell, Charles Hales

Second Row: Martin George, Percy Shelton, George Duce, H Smith, Pervival Hodge, James Duff

Sitting: N Brown (Hon-Sec) John Thorburn (Vice Captain) Lesley Perrett (President) Alfred Heaton (Captain) George Teasdale, Alec Gibb

Insets: Archibald Poulton, Alfred Perrett

Source Private collection Lost Ipswich

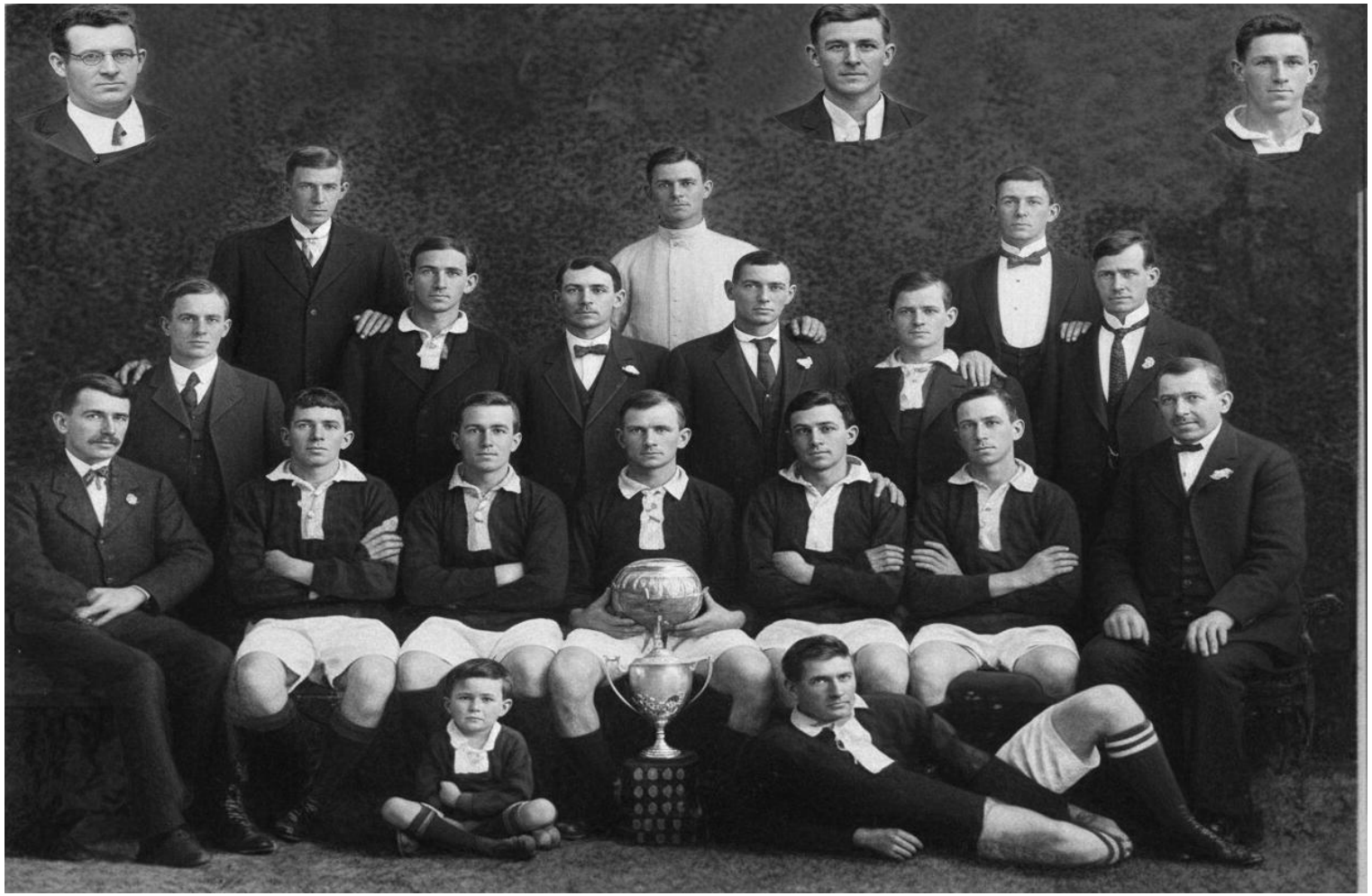

-1921-

Bundamba Rangers Soccer Club

Junior Minor

Back Row: Percy Kruger,David Waugh,T McLean

Second Row:Lawson Creighton,Charles Mole,William Sander,J Waugh (President) G McLean,J Kitching

Sitting: L Powell (Treasurer) James Kenny (Vice Captain) David Creighton (Captain) Jim Webb,H Brown (Secretary)

In front: Jack Newman,Cec Nunn

-1922-

Bundamba Rangers

Winners on points of B Grade Competition

Back row – Alf Perrett

Second row(L-R) Percival Hodge,David Campbell (Treasurer) Colin Stanley,Charles Hales,Stanley George,George Teasdale

S Sitting: Charles Woolard, Alfred Heaton, Henry Powell (Captain) Mrs Moyle (Patroness) Henry Greenhill (Vice Captain) James Duff, Edward Elms

Source Picture Ipswich

Champions

-1922-
Bundamba Rangers Football Club
Premiers

Back Row: (L-R) Henry Powell (Secretary) John Routledge A Hailes (Trainer) Alfred Heaton, J Allen
Second Row: Robert Murphy, A Smith, Cliff Gedge, William Lindsay, Percy Pedley, James McKay, J Smith(Treasurer)
Front Row: William Routledge, Joseph Pedley, Alf Pedley, Alec Gibb (Captain) Mosie Burton, Arthur Lebeter, Thomas Heaton
Insets: William Matheson, Paul Hamilton (President) George Long

Source Private collection Lost Ipswich

-1923-

Bundamba Rangers

No order: Robert Miller, Jack Routledge, Robert McQueen, Joseph Kitching
Alfred Heaton, George Teasdale, Jack Edwards, Alfred Pedlev, Arthue Lebeter, George Long, Mosie Burton

BUNDAMBA RANGERS F.C.

1926

William Oliver

John Kitching

Mosie Burton

Percy Jarvis

Walter McDowall

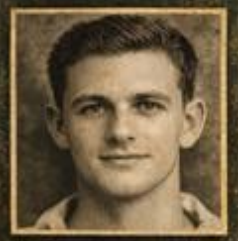
Frederick Nunn

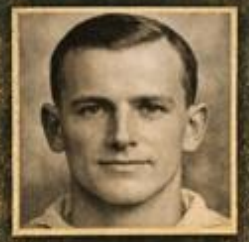
William Jarvis

George Teasdale

Harold Lotz

Dave Creighton

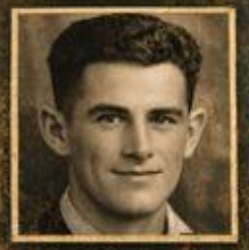
Jack Newman

Jack Potts

BUNDAMBA RANGERS
1926

Absent: Thomas Creighton, William Findlay,

, George Burton, Charles McGovern

-1927-

Bundamba Rangers Football Club

Premiers

Back row: Joe Kitching,Harold Lotz,Percy Pedley

Second row:Arthur Lebeter,Norman Hales,George Long,J Smith (Treasurer) Percy Jarvis,Jack Newman

Front Row:Thomas Heaton----,Cecil Nunn, William Oliver (Captain) Arthur Hawkins,--,Henry Powell (Secretary)

Inset David Creighton,Alan Chambers

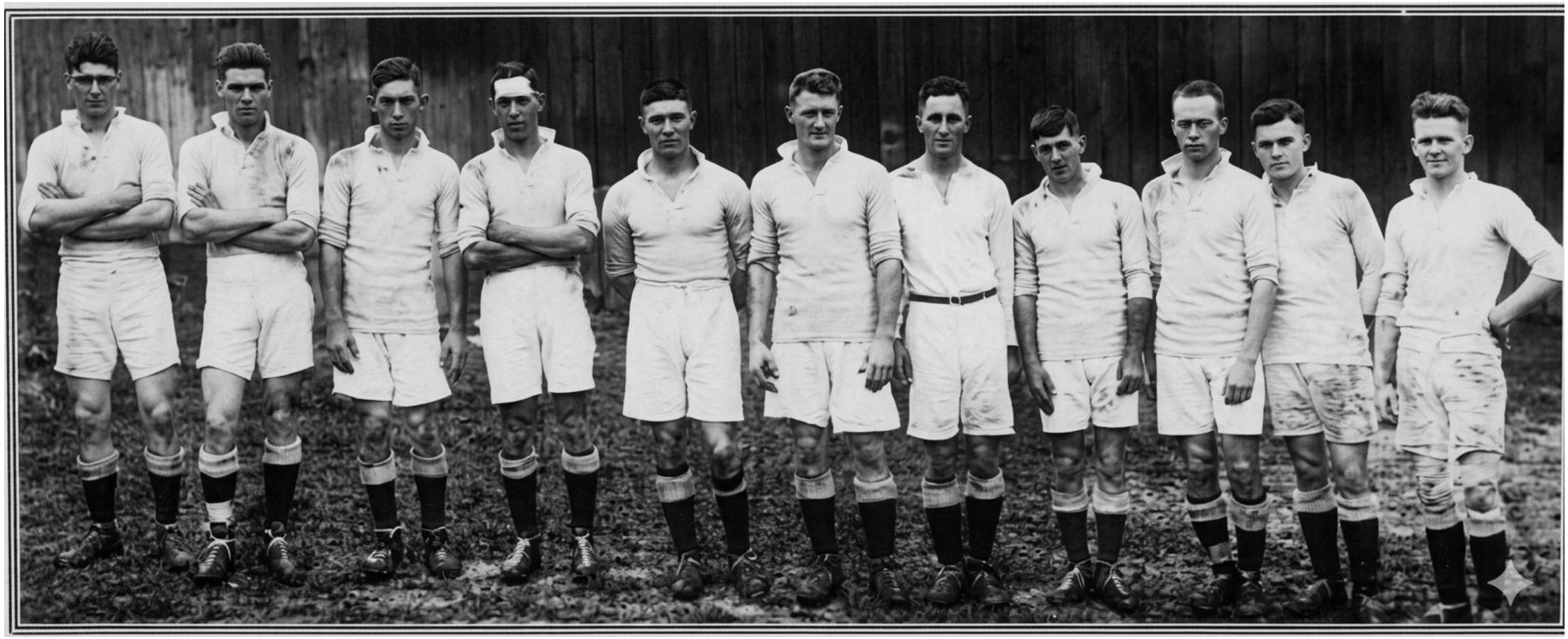

-1927-

Bundamba Rangers vs Thistle 2nd April

No order Joe Kitching,Harold Lotz,Arthur Lebeter,Norman Hales,Cecil Nunn
William Oliver(Captain) Arthur Hawkins,George Burton,James Kenny,David Creighton

BUNDAMBA RANGERS

1928

BRISBANE & IPSWICH CHALLENGE CUP WINNERS

Russ Buchanan

James Lonie

Leonard Cooke

Arthur Burns

David Creighton

Arthur Leeter

Cec Nunn

Percy Dedley

Percy Jarvis

Alan Chambers

Harold Lotz

Jack Newman

Arthur Hawkins

Walter McDowall

William Oliver (Captain)

Jack Kitching

Joe Kitching

OTHERS:

William Cook, James Lucas, Charles Humphres, Charles Mole, Harold Matheson, R Newman

Champions

1936/1937
Bundamba Rangers Football Club
Premiers /Winners of Tristram Cup

Back Row:Kevin Sander (Trainer)

Third Row: P Hill (Committee) Ron Kruger,William Oliver,Charles Auld J Biggs (Committee)

Second Row:J Allen (Selector and Treasurer) Alec Kitching,William James,Joseph Biggs,Lex Gibb,W Wilson (Committee)

Front Row:Robert Creighton,Richard James,Paul Sander (President) Cec Nunn (Captain) H Robinson (Secretary) Dan Roderick (Vice Captain) Redvers Kitching

Champions

1937/1938
Bundamba Rangers Football Club
Premiers/Winners of Tristram Cup

Back Row: G Jackson (Linesman) Arthur Greene, J Townsend, Samuel Bullock
Third Row: J Allan (Treasurer) Lex Gibb, Dudley Nunn, Alec Kitching, Robert Creighton, David Campbell (Delegate)
Second Row: W Dale (Trainer) George Dale, W Wilson, William James (Vice-Capt) William James, William Oliver, Joe Kitching, Robert Murphy
Sitting (L-R) James Lindsay (V-President) H Townsend, John G Pearce (President) Dan Roderick (Captain) Sydney Robinson (Sec) Henry Greenhill, Thomas Potts (V-President)
Sitting in Front: George Taylor, Gary Oliver, Spencer Kitching, George Allan

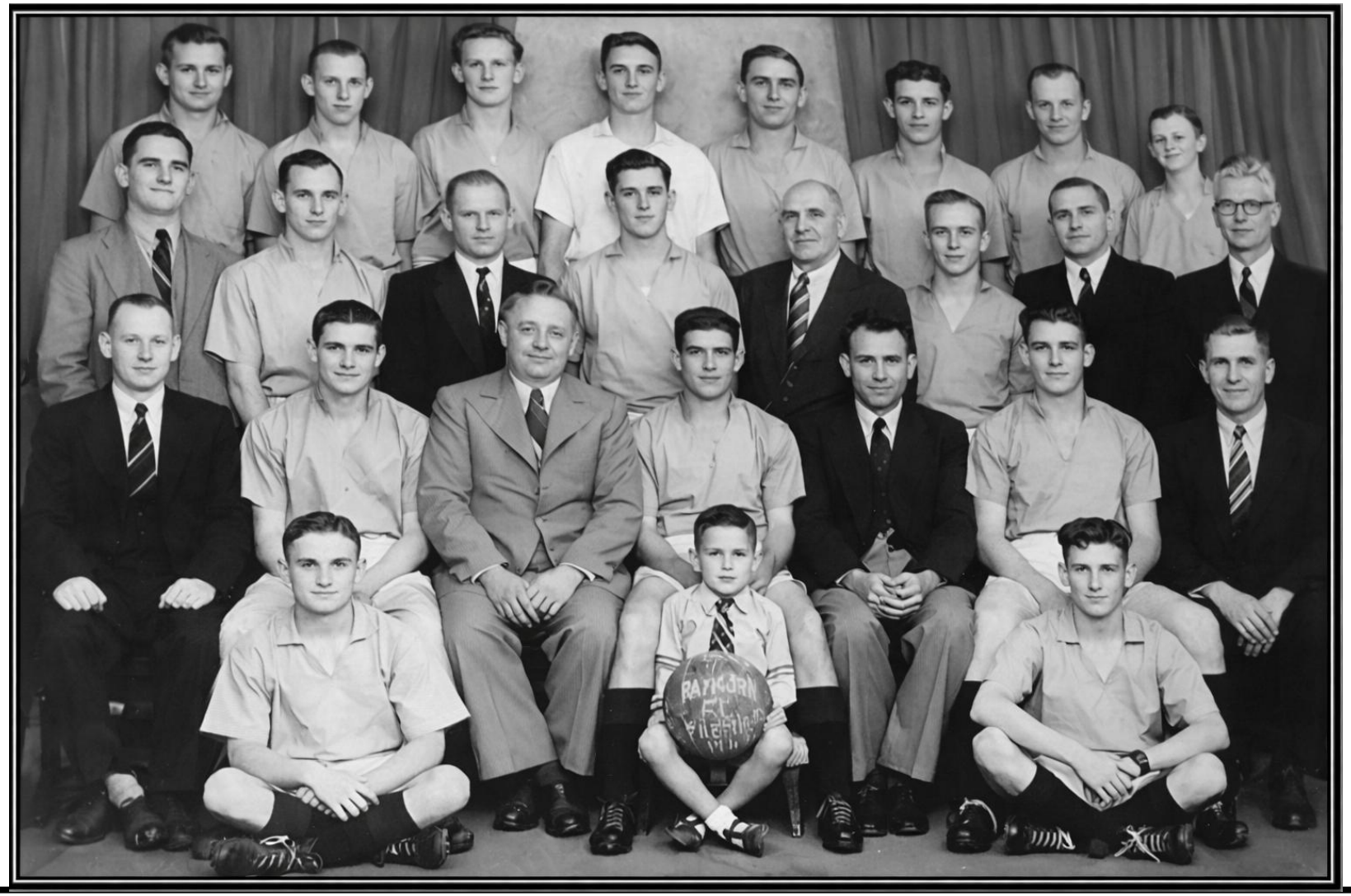

-1945-

Bundamba Rangers Football Club

Junior

Back row: L McKenzie, Ron Coleman, S Wilson, W Murphy, John Healing, Eric McKeand, Colin Duce, Mervyn Tapp

Second row: A Richardson (Vice P) Norm Follett, Alexander McKeand (Selector) Stewart Hill, Jake Tapp (Selector) Roy Duce, William Kitching (Manager) G Turner (Vice P)

Sitting: George Harris (Selector) Cliff Howells (Vice C) John Smith (President) Keith McKeand (Captain) Alexander Thorburn (Sec) Alan Humphreys, William Thorburn (Treasurer)

In front: E Taylor, D McKeand (Mascot) Noel Harris

BUNDAMBA RANGERS FOOTBALL CLUB-RESERVE GRADE

PREMIERSHIP WINNERS

Back row:L-R: Cliff Howells,W Murphy,Noel Harris,---Jake Tapp (Committee)
Third row: C Murphy,S Wilson,Lester Auld,Dudley Nunn,K Jones,George Harris (Committee)
Second row:Joe Auld (Committee) Des Haswell,Joseph Laimer (Trainer) Stanley George (Committee) Colin Edwards,Robert Miller (Treasurer)
Sitting: William Kitching (President) Frederick Greisbach,Alan Humphries,Mervyn Taylor (Captain) Graham Peck,E Taylor,Alexander Thorburn (Secretary)
In front:Barry Cannon (Mascot)

-1946-

Bundamba Rangers Football Club

Winners of Tristram Shield

Back Row: Jake Tapp (Committee) Mervyn Haswell, George Dyett, Jim Allan, Robert Miller (Treasurer)

Third Row: Desmond Haswell, Joseph Laimer (Trainer) Douglas Besgrove (Committee) Ross Kitching, Roy Topping

Second Row: Joseph Auld (Committee) Arthur Greene, Alfred Perrett (Committee) Alexander Thorburn (Secretary) Jim Lawrie, Stanley George (Committee)

Sitting William Kitching (President) David Kitching, Samuel Clarkson, Redvers Kitching (Captain) William Lawrie, Ron Bognuda, George Harris (Committee)

In Front: Arthur Perrett (Mascot)

-1951-

Bundamba Rangers (Reserve)

Undefeated Winners of Premiership/Brough Cup/Guthrie Shield

Back Row:Ralph Brewer,Ron Jones

Third Row:George Mahoney,Eric Pankhurst,Dan Williams,W Taylor,Percy Mole

Second Row:Arthur Wilkins,Alec Kitching (Committee) Percy Pankhurst,C Adamson,Richard Kitching (Committee) L Allen (Committee)

Sitting:Cecil G Pierce (Hon Sec) David Halls,Neville Cummings,Richard Mahoney (Captain) Alan Gibb (Vice Captain) Brian Heron,William Lawrie (President) Barry Cannon (Mascot)

Champions

-1955-
Bundamba Rangers Football Club
Premiers

Back Row (L-R):Col Kitching,Spencer Kitching,W Jenkins,Keith Kitching,Graham Petie
Third Row:David Coleman (Trainer) Keith Phillips,Brian Parkes,Joe Auld (Committee) Ray Rule,Ron Jones Robert Miller (Committee)
Second Row:Noel Harris (Committee) Graham Kathage,Kev Maker (Committee) Max Berry (Assistant Secretary) Ken Brown,William Dixon (Committee)
Sitting:Dan Williams (Treasurer) Derek Smyly,William Lawrie (President) Robert Lawrie (Captain) William Mitchell (Sec) Norm Rule (Vice Captain) George Kitching (Manager)
In Front:Wally.Kitching,George Kitching

Champions

-1957-
Bundamba Rangers Football Club
Premiers and Tristram Shield Winners

Back Row (L-R): William Dixon (Com) William Spark (Com) E Hunt (Vice President) G Kitching (Com) William Bullock (Com) Robert Miller (Com)
Third Row: Dan Williams (Treasurer) Cecil Anderson, Graham Kathage, William Mitchell (Secretary) Les McCrea, R Moore, Noel Harris (Com)
Second Row: David (Trainer) Neil Campbell, Keith Phillips, Graham McCrea, Spencer Kitching, Ron Jones, Graham Pryde, Ken Brown, Kev Maker (Manager)
Sitting: Derek Smyly, Gary Oliver, Alec Gibb (Patron) Norm Rule (Captain) William Lawrie (President) Graham Petie (Vice-Captain) Robert Lawrie
In Front: Glen Lawrie (Ball Boy) Wally Kitching (Ball Boy) Inset: Ray Rule

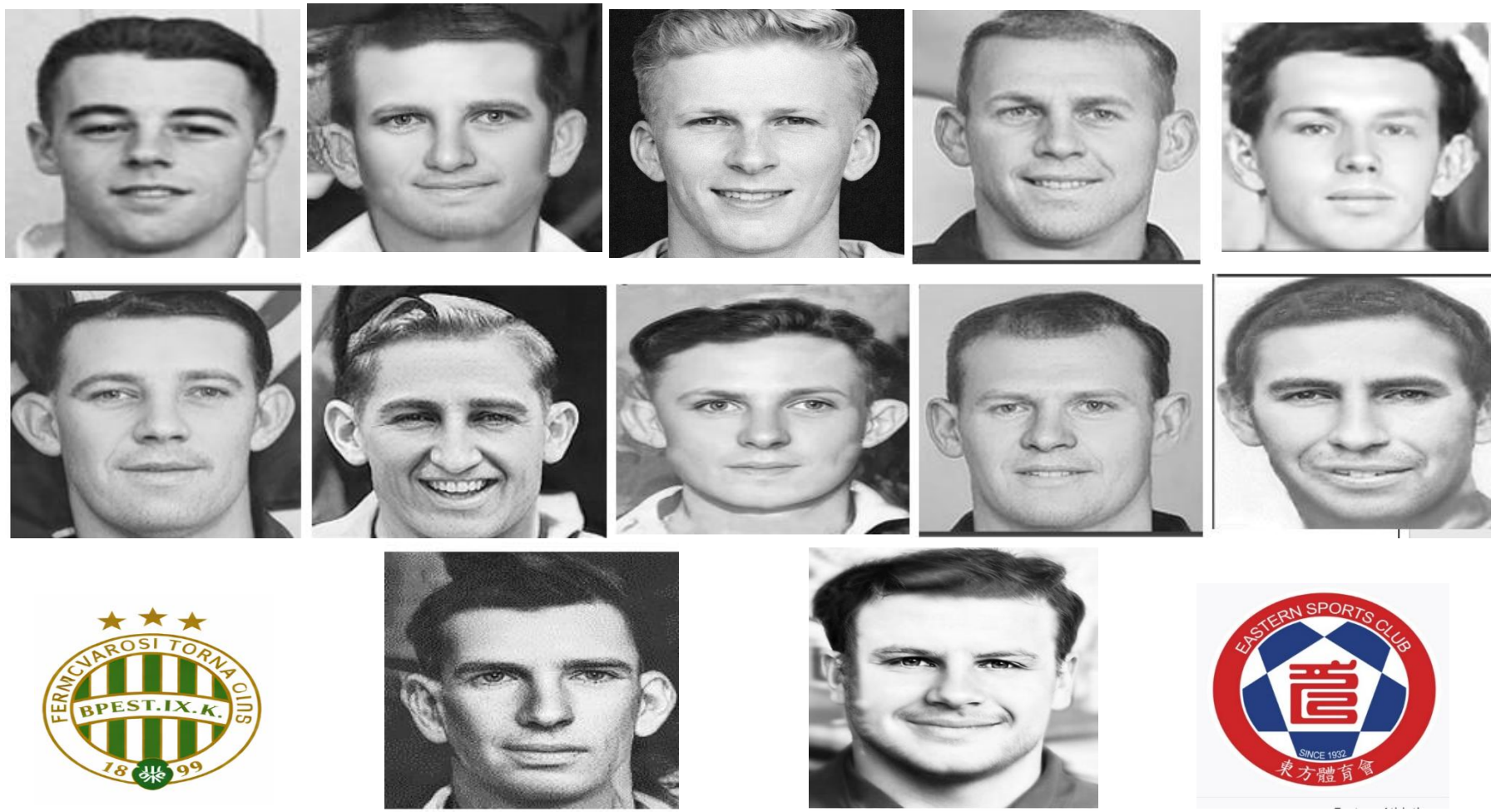

-1957-

Queensland team vs Eastern Athletic (Hong Kong) Ferencvaros (Hungary)

Don Leo,Robert Lawrie (Bundamba Rangers) Graham Kathage (Bundamba Rangers) Norman Rule (Bundamba Rangers) Malcolm Wild
Alwyn Warren,Cliff Sander,Gordon Nunn,Spencer Kitching (Bundamba Rangers) Graham McMillan
Alec Duncan(Captain) Ray Bedford

-1959-

Bundamba Rangers

Back row:L-R:Spencer Kitching,Les McCrea,Norm Rule,Graham Kathage,Graham Petie Ray Rule

Front row: L-R Maurice Campbell,Tom Gorman,Neil Kathage,Robert Lawrie,Alfred Hudson,Ken Brown

-1960-
Bundamba Rangers
Juvenile Premiers

Brad Ahearn, Greg Lawrie, Warren Petie, J Kitching(Manager) B Cook, Ian Johnston, Graham Schulz
Front Row: Rodney Burton, Barry Burren, Bruce Parkes, Glen Lawrie (Captain) Wally Kitching, B Patterson, Ross Hallett, Inset Mervyn Tapp