Leveraged Exposure to Namibia's Next Offshore Discoveries

STAMPER oil & gas

TSXV: **STMP** | OTC: **STMGF** | FRA: **TMP0**

Stamper Oil & Gas Corp. (**TSXV: STMP, US OTC: STMGF, GER: TMP0**), is a pure play offshore Namibia focused oil and gas exploration company, with five blocks covering four Petroleum Exploration Licences (**PELs**), with exposure to three of Namibia's key offshore oil and gas basins (Orange, Walvis and Lüderitz).

Poised For Significant Growth

- Exposure to ***exploration hotspot Orange basin*** as well as emerging ***Walvis and Lüderitz basins***
- ***Carried interests*** means less required capital with significant upside potential
- ***Multiple growth catalysts*** (industry activity, block activity)
- Strong insider ownership ~20%

Five Blocks | Four PELs | Three Basins

- ***PEL 107***: Orange Basin, 32.9% WI (Block 2712A)
- ***PEL 106***: Walvis Basin, 5% Carried (Blocks 2011B and 2111A)
- ***PEL 102***: Lüderitz Basin, 20% Carried (Block 2614B)
- ***PEL 98***: Walvis Basin, 5% Carried (Block 2213B)

Orange Basin Exposure – Very Active



Walvis Basin Exposure – Next Basin

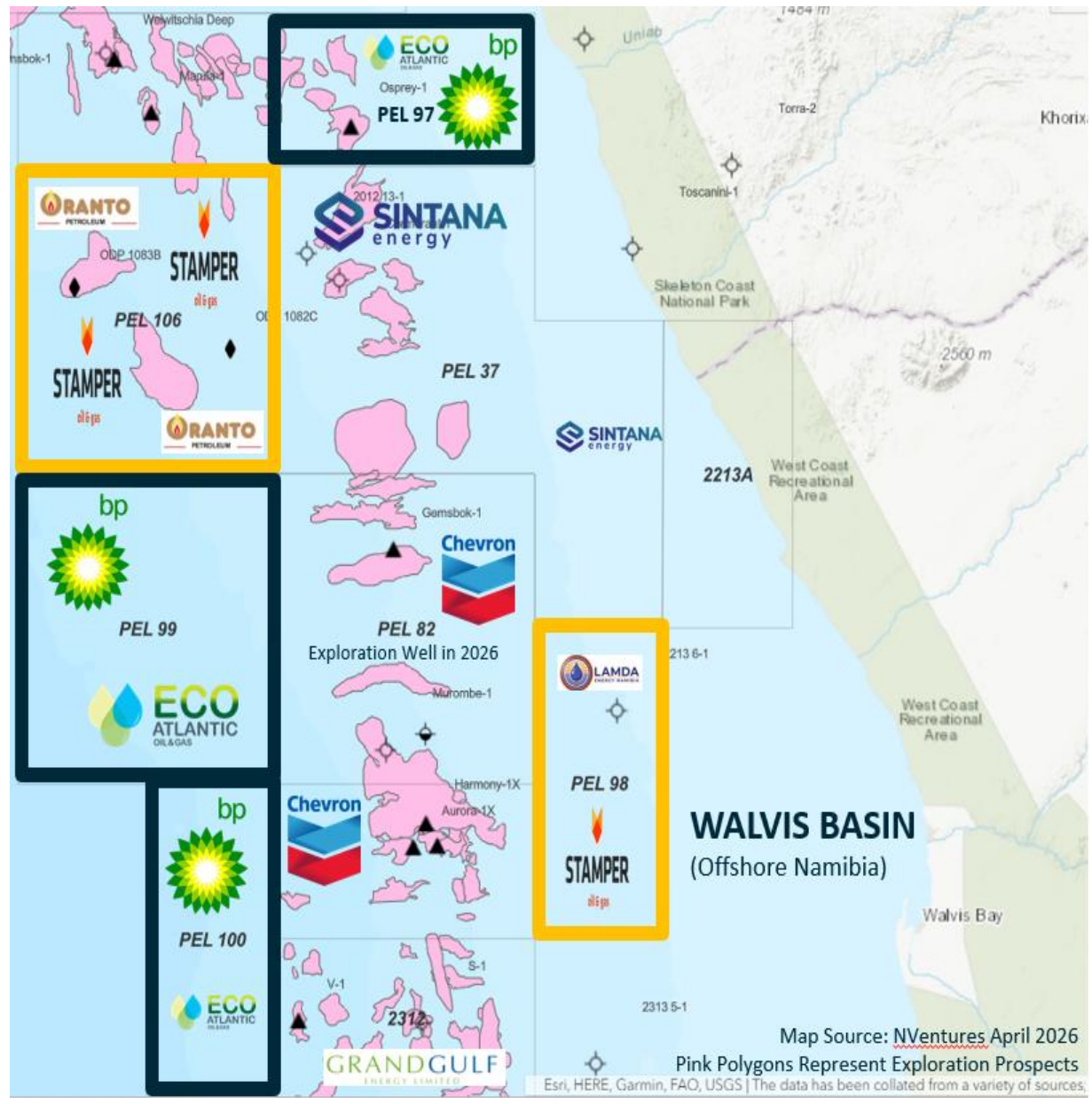

Map source: NVentures April 2026, Company Information

TSXV: STMP | US OTC: STMGF | Germany: TMP0

www.stampernamibia.com

Leveraged Exposure to Namibia's Next Offshore Discoveries

STAMPER oil & gas

TSX.V: STMP | OTC: STMGF | FRA: TMP0

Block Specific Catalysts

- ***PEL 107 (Orange)***: Technical work leading to farm out process
- ***PEL 106 (Walvis)***: 3D seismic campaign ahead of drilling
- ***PEL 102 (Lüderitz)***: Technical work combined with farm out process
- ***PEL 98 (Walvis)***: new operator, additional seismic, farm out, drilling

The Assets – The People – The Strategy

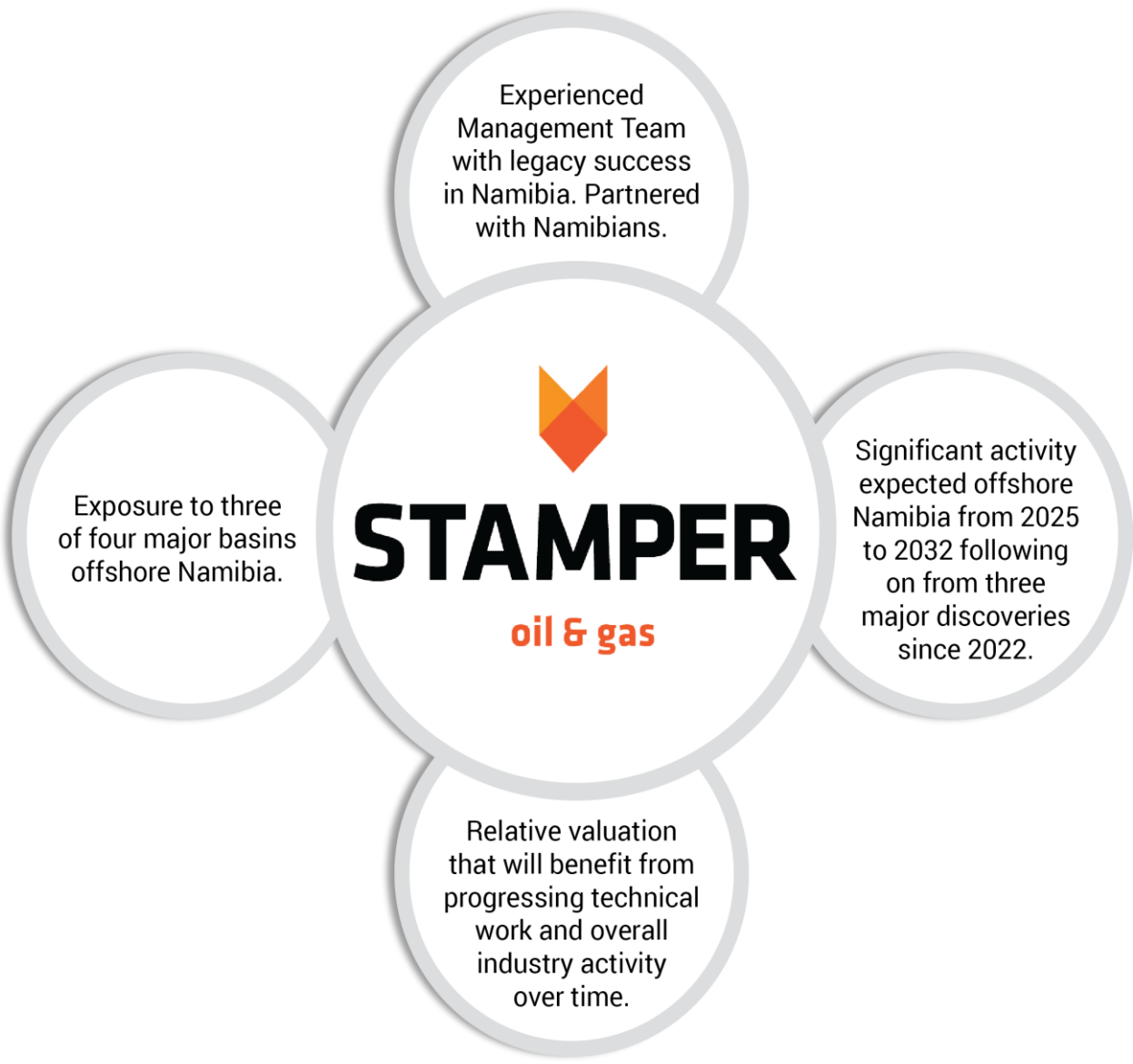

Key People

Mat Goldsmith (Chairman): Partner P5 Infra, founder & partner M2 Advisors, MD Energy, Mining and Infrastructure at BMO (HRT)

Grayson Andersen (CEO): 25 years experience globally, with 15 years in Namibia (UNX/ReconAfrica)

Industry Catalysts

- **PEL 90 (Orange Basin):** Nabba-1X exploration well expected to be drilled in **Q4 2026** (Chevron/Custos/NAMCOR)
- **PEL 82 (Walvis Basin): Exploration well** from Chevron expected once Nabba-1x completed on PEL 90 (Chevron/Custos/NAMCOR)
- **PEL 83 (Orange Basin):** Mopane **exploration and appraisal campaign underway** with possible FID in 2028 (TotalEnergies/Galp/Custos/ NAMCOR)
- **PEL 39 (Orange Basin): Merlin-1X** appraisal drilling plus one extra well **underway** (Shell/QatarEnergy/NAMCOR)
- **PEL 56 (Orange Basin):** Expected **Final Investment Decision (FID)** on Venus Development (TotalEnergies/Qatar Energy/Galp/Impact/NAMCOR)
- **PEL 73 (Kavango Basin): Kavango-1X** exploration well, **horizontal well and testing ongoing** (ReconAfrica/BW Energy/NAMCOR)
- **PEL 85 (Orange Basin): Capricornus** appraisal well **confirmed lateral extent of field, light oil, deeper opportunities**, more Capricornus and Volans appraisal wells (Rhino/Azule/NAMCOR)
- **New entrants to Namibia** recent new entrants include Equinor (Orange Basin), BP (Walvis Basin) and Petrobras (Lüderitz Basin) with other national, international oil companies and super majors expected to add to positions / acreage.

Shares Outstanding	138,072,472
Share Price	C$0.09
Market Capitalization	C$12,426,522

As of November 1, 2026