

THE HUNTER
ARTISAN GALLERY & CAFE

...handmade, creative & vintage goods...supporting local artists, their talent, their stories...

48 Melbourne Street, East Maitland NSW 2323 P: 0407381911 E: jenninichols1963@gmail.com

'The Hunter Artisan Gallery & Café', is a permanently-housed artisan collective, featuring the works of some 30 plus independent makers from across the Hunter and surrounding area. We encourage creativity, to connect, inspire and empower the creative community; this is our simple aim and at the heart of what we do!

The Gallery café a very simple menu of hearty home-style meals, tasty toasties and home-made sweets. As far as practicable, we endeavour to use local produce and 'made on the premises' condiments. The premises are fully licenced, and we will offer a small range of Hunter wines.

The building located at 48 Melbourne Street East Maitland, (The former George and Dragon Inn, originally built in 1837) is unique and beautiful and filled with a history that spans across 180 years.

Check us out on **FACEBOOK** and website
www.thehunterartisangalleryandcafe.com



The Gallery and Café is open from Thursday to Sunday from 9am until 5pm.

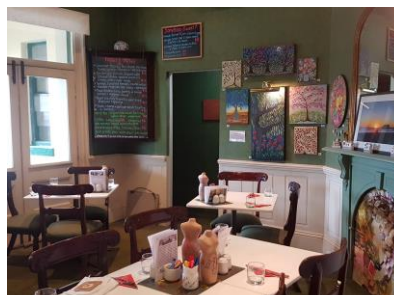
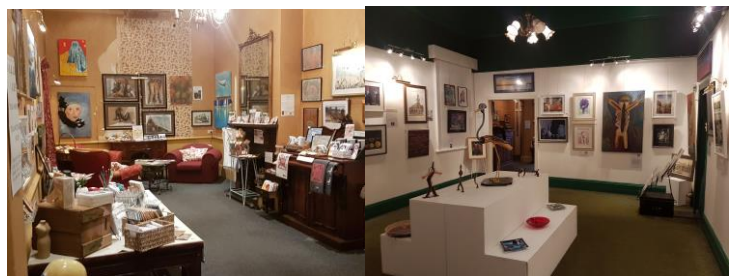

As well as gorgeous art, we have beautiful giftware, jewellery, homewares and vintage china.