

**'Marea' - An Exhibition by
Marea Koczaczynski-McCaig**



Marea's distinctive works are often seen in major shows and exhibitions held throughout the region and her works are held in private collections both in Australia and overseas. As well as being a judge at many exhibitions. Marea has also tutored many other students, travelling the state sharing her knowledge and skill and inspiring others to greatness.

OFFICIAL OPENING:

SATURDAY 20th July, 2019 4—6PM

EXHIBITION DATES

17th –28th July, 2019 Daily 9am to 5pm

' She Rises -

A Solo Exhibition by Kathie Sarginson



Like the phoenix, she rises from the ashes of all that has come before. Her face and body bare the deep scars of all that she has experienced, but like the Japanese method of repairing broken pottery with gold (Kintsukuroi), she is even more beautiful for having them.

OFFICIAL OPENING:

FRIDAY 6th September, 2019 6—8PM

EXHIBITION DATES

4th—15th September, 2019 Daily 9am to 5pm

**'Decadent Deco' -
An Exhibition by Judy Duncan**



The exhibition showcases the unique style of Judy Duncan and her use of pastel and charcoal to portray the female form in an art deco stylization.

OFFICIAL OPENING:

FRIDAY 20th September, 2019 6—8PM

EXHIBITION DATES

18th—29th September, 2019 Daily 9am to 5pm

'In Their Element' -

A Solo Exhibition by Linda Parkinson

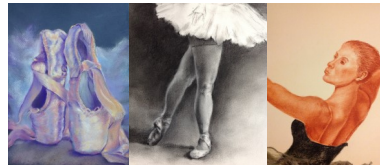

'In Their Element' will expand on the body of work created for Linda's 2018 Exhibition and will represent people in their element, dancers rehearsing and performing, musicians playing, the bookworm lost in a book in a café, people doing what they love, with those they love.

OFFICIAL OPENING:

FRIDAY 1st November, 2019 6—8PM

EXHIBITION DATES

30th Oct - 10th November 2019 Daily 9am to 5pm

**THE HUNTER
ARTISAN
GALLERY &
CAFÉ**

**EXHIBITION
CATALOGUE
(March to Nov
2019)**



48 Melbourne St. EAST MAITLAND P:0407381911



The Hunter Artisan Gallery & Café



jenninichols1963@gmail.com



www.thehunterartisangalleryandcafe.com

OPEN THURS—SUN 9am to 5pm

The aim of our gallery is to encourage creativity, to connect, inspire and empower the creative community

The Hunter Artisan Gallery & Café is a permanently-housed artisan collective, featuring the works of some 30 plus independent makers from across the Hunter and surrounding area. We have between 150 and 160 works adorning the walls of the gallery. These works change on a regular basis, so there is always something new to discover.

'Our aim is to encourage creativity, to connect, inspire and empower the creative community; this is our simple philosophy and at the heart of what we do.'

The small Gallery Café has a very simple menu of hearty home-style meals. We don't do 'fast food'..nor do we 'do food fast'...we encourage our patrons to take the time to stop in a busy world, to appreciate our beautiful space, to talk to each other and most importantly to appreciate themselves. The premises is fully-licensed and we offer a small range of Hunter wines.



The building, located at 48 Melbourne St, East Maitland (the former George and Dragon Inn, originally built in 1837) is unique and beautiful and filled with a history that spans across 180 years.

**'All things bright and beautiful,
All creatures great and small' -
An Exhibition by
Valerie Maude & Karen Scott**



A collaboration of paintings, sculpture and drawings in a variety of mediums by two local artists, featuring beautiful colours, creatures and subjects from nature.

**OFFICIAL OPENING:
FRIDAY 29th March, 2019 6—8PM**
EXHIBITION DATES
27th March—7th April, 2019 Daily 9am to 5pm

**'The Emergence of Hope'-
A Solo Exhibition by Sonja Elise**



I am constantly challenged by my emotions and being able to paint these emotions gives me the opportunity to feel without confronting or offending anyone. Bright colours that contrast and compliment each other bring me great joy.

**OFFICIAL OPENING:
SATURDAY 20th April, 2019 6—8PM**
EXHIBITION DATES
18th April—4th May, 2019 Daily 9am to 5pm

**'My Maitland' - A Solo Exhibition
by David Oberdorf**



This exhibition of primarily fine ink works, by well-known local artist David Oberdorf, features buildings, landmarks and points of interest in and around Maitland. It's aim is to present the strong heritage theme of the city and to highlight the craftsmanship and creativity of our founder's.

**OFFICIAL OPENING:
FRIDAY 24th May, 2019 6—8PM**
EXHIBITION DATES
22nd May—2nd June, 2019 Daily 9am to 5pm

**'Animals and interests of the heart;
the things we love to forget' -
An Exhibition by Jillian Rapley**

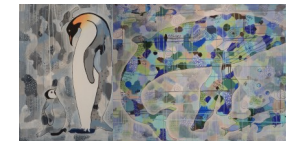

This exhibition looks at the world around us in all its versatile DNA strands. Animals, plant and even fungus were here long before us and will continue to flourish well after we have disappeared. These works showcase a selection of the world's living organisms in the abstract diversity to remind us of their world.

**OFFICIAL OPENING:
FRIDAY 7th June, 2019 6—8PM**
EXHIBITION DATES
5th—16th June, 2019 Daily 9am to 5pm