

The Hunter
ARTISAN GALLERY

2020

FEATURE EXHIBITION
PROGRAMME

'FEATHERS AND FUR'
- A Solo Exhibition
by Debra Spence



APRIL 15—26

**'BEAUTY IS IN THE
DETAIL'**
- An Exhibition by
Lynda McPherson &
Linda Lunnon



MAY 20—31

'SIMPLY CHILDREN' -
A Solo Exhibition by
Michelle King



JUNE 17—28

'SANCTUARY'
- An Exhibition by
Skye Stephenson &
Jade Deacon-Stephenson

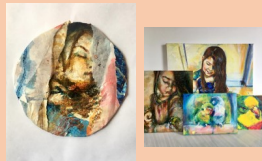

JULY 22—AUG 2

A Solo Exhibition by
Gerardina Russell



AUG 5—AUG 16

**'FOLDING/NOT
IRONING'** -
A Solo Exhibition by
Deb Van Heekeren



SEPT 9—20

**'HUNTER WOMEN
ARTISTS'** -
An Exhibition by
Hunter Women Artists



OCT 14—25

'METAL & TEXTILES' -
An Exhibition by
Pippa Wren &
Sarah Bishop



NOV 4—15

'ECLECTIC ECCLESIA' -
An Exhibition by
Karen O'Dell
Linda Parkinson
Michelle Sparrow
Ruve Staneke
Tania Weekes

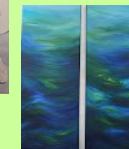

NOV 18—29

The Hunter
ARTISAN GALLERY & CAFE

48 Melbourne St
EAST MAITLAND NSW

P: 0407381911

E: jenninichols1963@gmail.com

www.thehunterartisangalleryandcafe.com
FOLLOW US ON FACEBOOK & INSTAGRAM

**2020 FEATURE
EXHIBITIONS**