

PLOT: 240606-15-54 | DIR: G:\PROJECTS\22361\DWG\ROADWAY\2023 PAVEMENT MANAGEMENT\WOODSBURGH PAVEMENT INVESTIGATION\DWG\_UWM-1 | DST: ROADWAY (PDF).PC3 | PST: \_ROADWAY - STANDARD.CTB | PLS: 1:1 | BY: JS

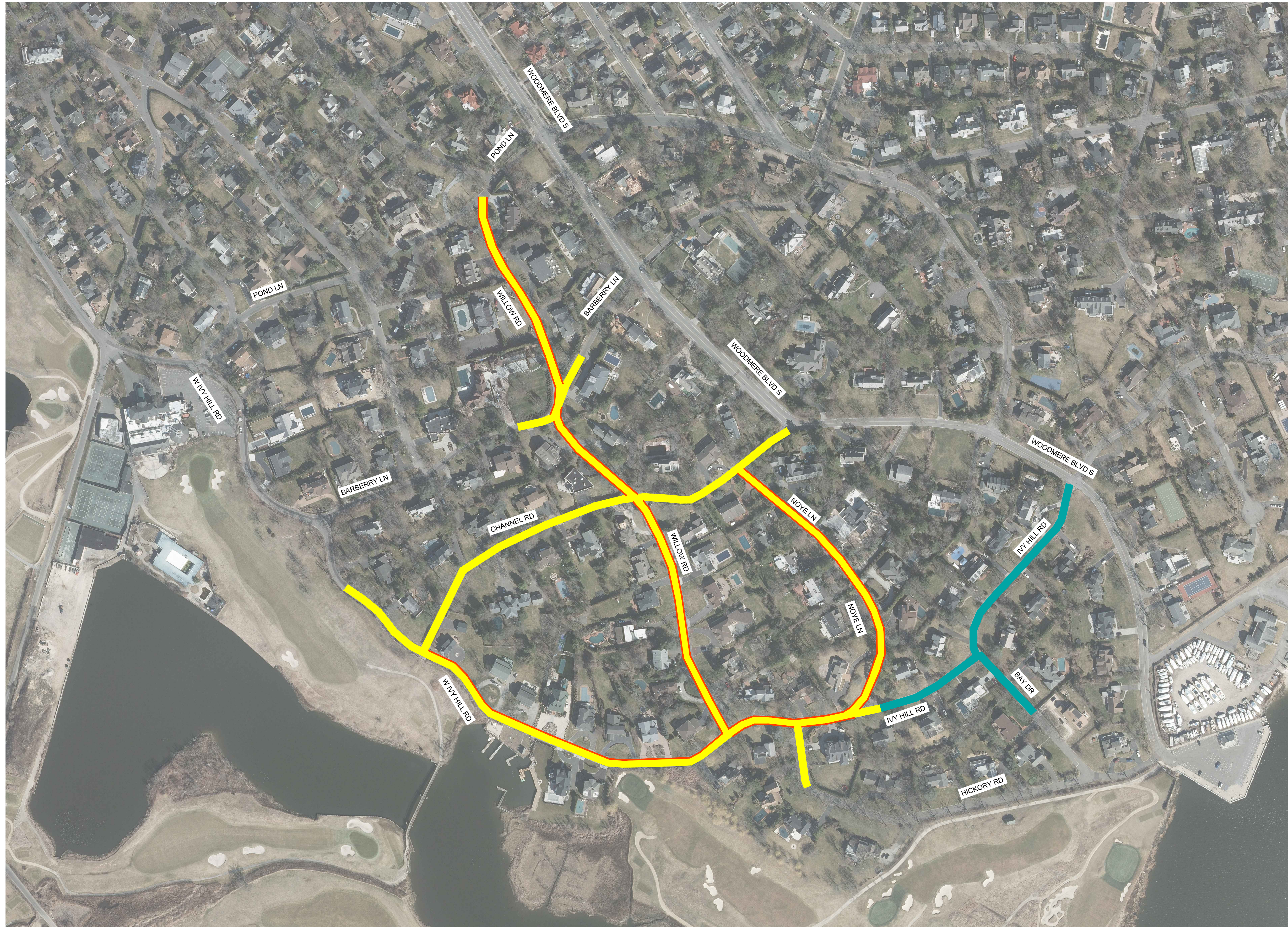

CONTRACT ASSOCIATED

- PSEG PAVING
- NAT GRID PAVING
- CURB REPLACEMENT

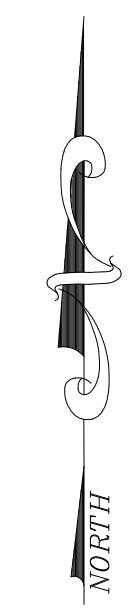
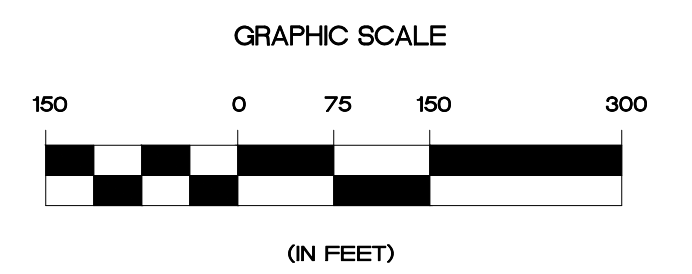

No.	DATE	REVISION	BY:

SEAL: \_\_\_\_\_

THIS DOCUMENT IS THE SOLE PROPERTY OF N&P ENGINEERS & SURVEYORS, PLLC, AND HAS BEEN PREPARED AND DISSEMINATED FOR THE SOLE USE OF OUR CLIENT. THIS DOCUMENT AND ANY DATA, CALCULATIONS, ESTIMATES OR DEPICTIONS CONTAINED HEREIN, MAY NOT BE UTILIZED BY ANY THIRD-PARTY WITHOUT PRIOR WRITTEN CONSENT OF N&P ENGINEERS & SURVEYORS, PLLC, WHICH ASSUMES NO RISK OF LOSS OR LIABILITY RESULTING FROM ANY UNAUTHORIZED USE OR RELIANCE BY ANY THIRD-PARTY.

CONSULTANT:

## NELSON + POPE

engineers • architects • surveyors

70 Maxess Road, Melville, NY 11747 • 631.427.5665 • nelsonpopc.com

CLIENT: VILLAGE OF WOODSBURGH  
 30 PIERMONT AVE  
 NASSAU COUNTY, NEW YORK, 11557

DWN. BY: ZT  
 CHK'D BY: RS  
 DATE: JUNE 2024  
 JOB No.: PROPOSAL Payment  
 CADD: WOODSBURGH01  
 SCALE: AS SHOWN

DRAWING TITLE:  
**UTILITY WORK SPRING 2024**  
 FOR  
 VILLAGE OF WOODSBURGH

DRAWING NUMBER:  
**UWM-1**  
 SHEET: 1 OF 1