

**HARLOW  
BROOK,  
LLC**

**766  
&  
782  
TEMPLE  
STREET**

**DUXBURY,  
MA**

PROJECT # 180421

© 2023 ERT ARCHITECTS, INC. THE DRAWINGS AND ALL OF THE IDEAS, ARRANGEMENTS, DESIGNS, AND PLANS INDICATED THEREON OR REPRESENTED THEREBY, ARE OWNED BY AND REMAIN THE PROPERTY OF ERT ARCHITECTS, INC. NO PART THEREOF SHALL BE UTILIZED BY ANY PERSON, FIRM, OR CORPORATION FOR ANY PURPOSE, EXCEPT WITH SPECIFIC WRITTEN PERMISSION OF THE FIRM ERT ARCHITECTS, INC.

THESE PLANS ARE NOT TO BE USED FOR PERMITTING OR CONSTRUCTION PURPOSES UNLESS STAMPED & SIGNED WITH AN ORIGINAL ARCHITECT'S STAMP AND SIGNATURE & MARKED AS "PERMIT SET" OR "CONSTRUCTION SET".

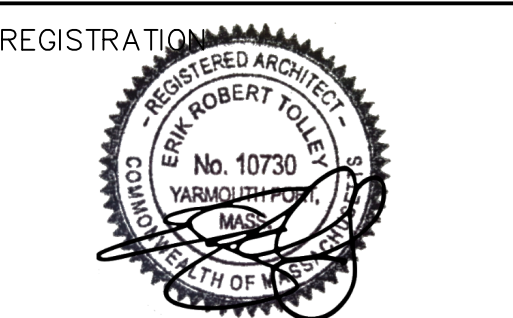

REVISIONS  
DATE: REVISIONS:

DATE	REVISIONS

ISSUED FOR:  
DATE:

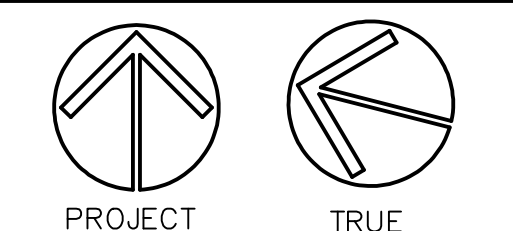

SCALE: 1/8"=1'-0"  
UNLESS OTHERWISE NOTED.

SHEET NO.  
**Q.2**

TOTAL NUMBER OF SHEETS  
IN SET:

THIS SHEET INVALID  
UNLESS ACCOMPANIED BY  
A COMPLETE SET OF  
WORKING DRAWINGS



**HARLOW  
BROOK,  
LLC**

**766  
&  
782  
TEMPLE  
STREET**

**DUXBURY,  
MA**

PROJECT # 180421

© 2023 ERT ARCHITECTS, INC. THE DRAWINGS AND ALL OF THE IDEAS, ARRANGEMENTS, DESIGNS, AND PLANS INDICATED THEREON OR REPRESENTED THEREBY, ARE OWNED BY AND REMAIN THE PROPERTY OF ERT ARCHITECTS, INC. NO PART THEREOF SHALL BE UTILIZED BY ANY PERSON, FIRM, OR CORPORATION FOR ANY PURPOSE, EXCEPT WITH SPECIFIC WRITTEN PERMISSION OF THE FIRM ERT ARCHITECTS, INC.

THESE PLANS ARE NOT TO BE USED FOR PERMITTING OR CONSTRUCTION PURPOSES UNLESS STAMPED & SIGNED WITH AN ORIGINAL ARCHITECT'S STAMP AND SIGNATURE & MARKED AS "PERMIT SET" OR "CONSTRUCTION SET".

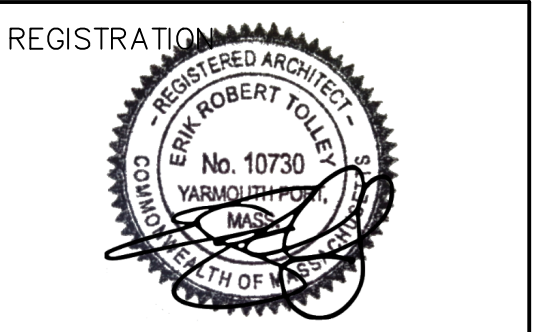

REVISIONS

DATE: REVISIONS:

DATE	REVISIONS

ISSUED FOR:

DATE:

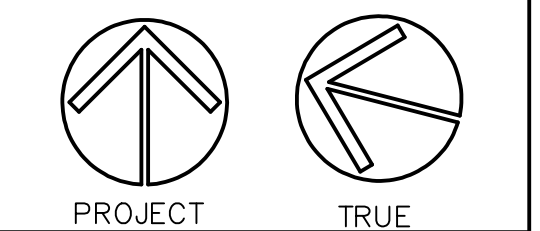

SCALE: 1/8"=1'-0"

UNLESS OTHERWISE NOTED.

SHEET NO.

**Q.1**

TOTAL NUMBER OF SHEETS  
IN SET:

THIS SHEET INVALID  
UNLESS ACCOMPANIED BY  
A COMPLETE SET OF  
WORKING DRAWINGS

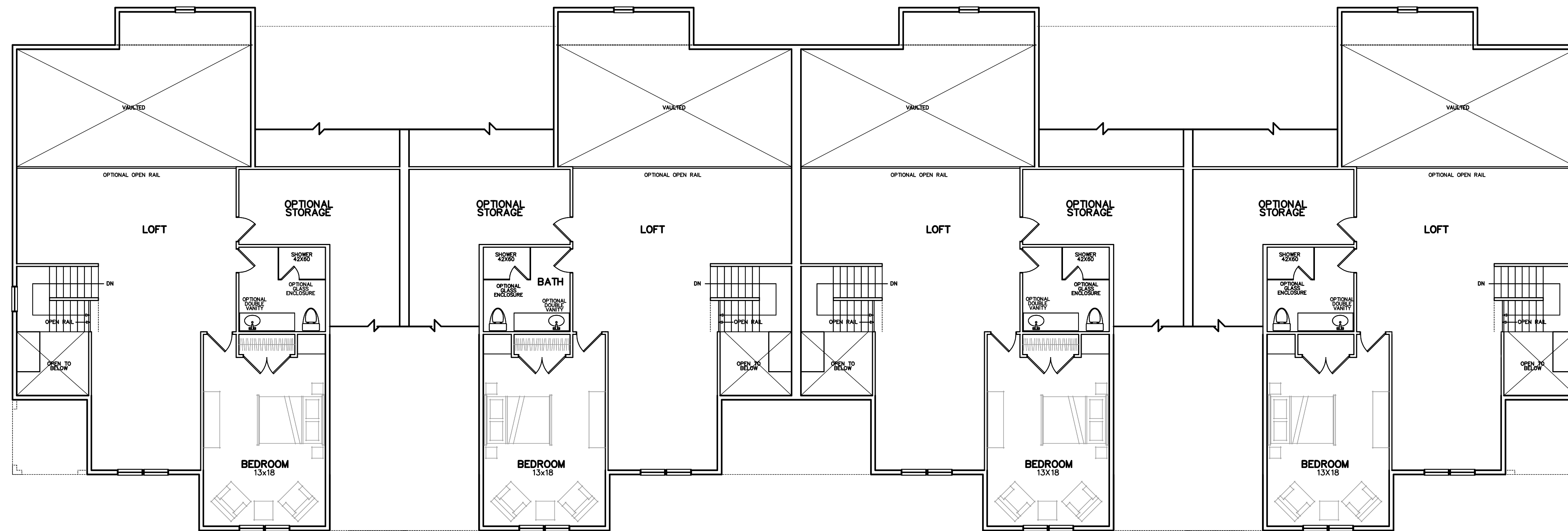

**PROPOSED SECOND FLOOR PLAN**

999 SF LIVING AREA PER UNIT

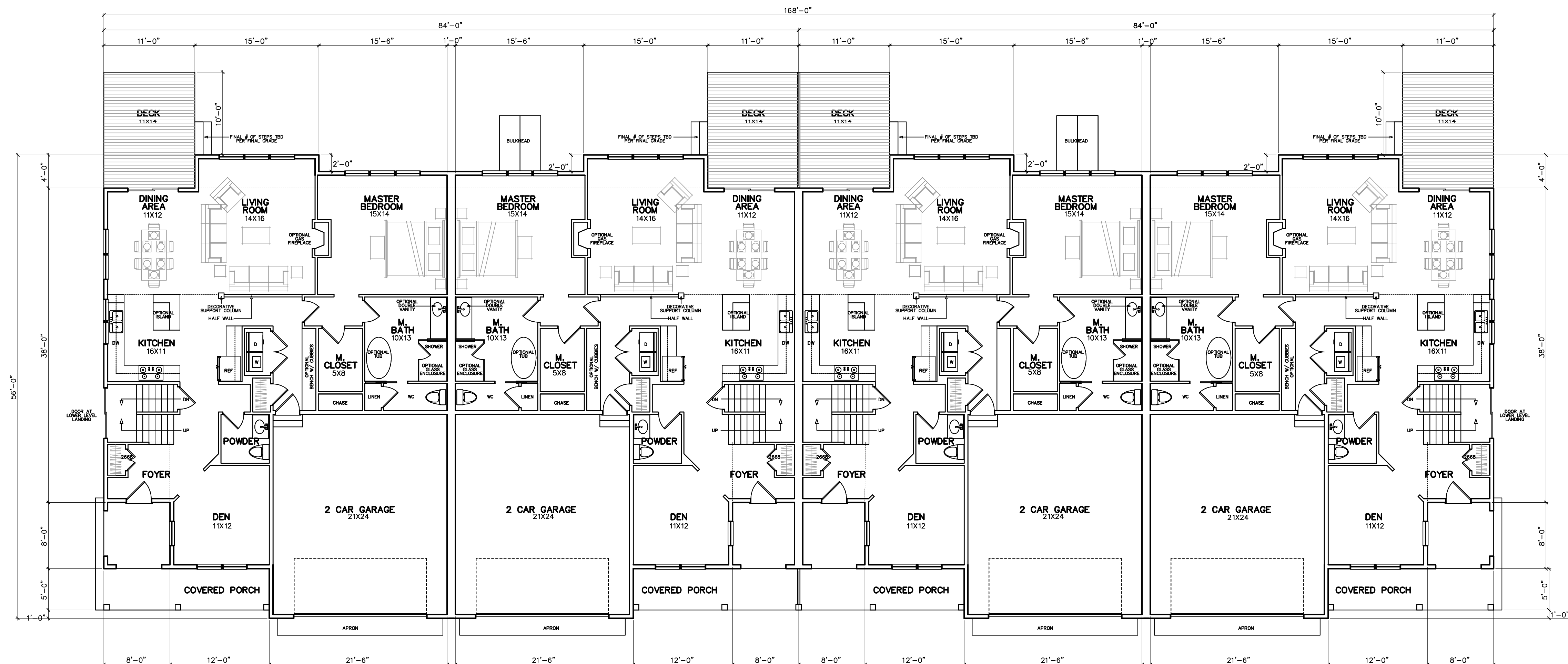

**PROPOSED FIRST FLOOR PLAN**

1,558 SF LIVING AREA PER UNIT

REVISED 07.26.2023