

**HARLOW
BROOK,
LLC**

**766
&
782
TEMPLE
STREET**

**DUXBURY,
MA**

PROJECT # 180421

© 2023 ERT ARCHITECTS, INC. THE DRAWINGS AND ALL OF THE IDEAS, ARRANGEMENTS, DESIGNS, AND PLANS INDICATED THEREON OR REPRESENTED THEREBY, ARE OWNED BY AND REMAIN THE PROPERTY OF ERT ARCHITECTS, INC. NO PART THEREOF SHALL BE UTILIZED BY ANY PERSON, FIRM, OR CORPORATION FOR ANY PURPOSE, EXCEPT WITH SPECIFIC WRITTEN PERMISSION OF THE FIRM ERT ARCHITECTS, INC.

THESE PLANS ARE NOT TO BE USED FOR PERMITTING OR CONSTRUCTION PURPOSES, UNLESS STAMPED & SIGNED WITH AN ORIGINAL ARCHITECT'S STAMP AND SIGNATURE & MARKED AS "PERMIT SET" OR "CONSTRUCTION SET".

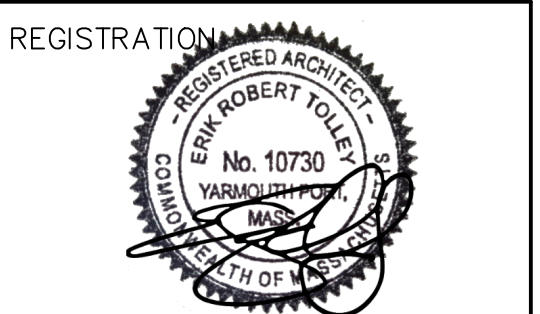

REVISIONS

| DATE: | REVISIONS: |
|-------|------------|
| | |
| | |
| | |

ISSUED FOR:
DATE:

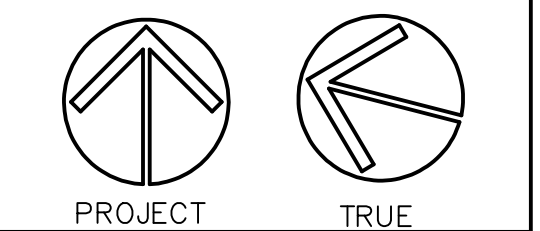

SCALE: 3/16"=1'-0"
UNLESS OTHERWISE NOTED.

SHEET NO.
T.2

TOTAL NUMBER OF SHEETS
IN SET:

THIS SHEET INVALID
UNLESS ACCOMPANIED BY
A COMPLETE SET OF
WORKING DRAWINGS



PROPOSED FRONT ELEVATION
TRIPLEX OPTION

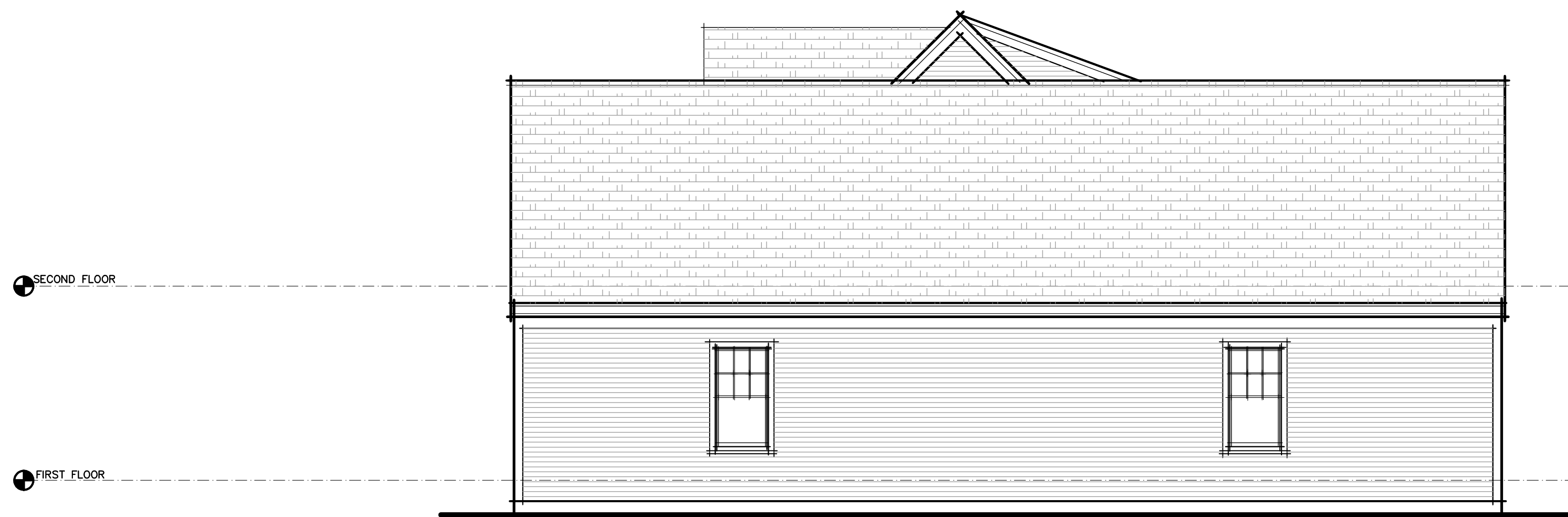

PROPOSED RIGHT ELEVATION
TRIPLEX OPTION



PROPOSED LEFT ELEVATION
TRIPLEX OPTION



PROPOSED REAR ELEVATION
TRIPLEX OPTION

REVISED 07.26.2023

**HARLOW
BROOK,
LLC**

**766
&
782
TEMPLE
STREET**

**DUXBURY,
MA**

PROJECT # 180421

© 2023 ERT ARCHITECTS, INC. THE DRAWINGS AND ALL OF THE IDEAS, ARRANGEMENTS, DESIGNS, AND PLANS INDICATED THEREON OR REPRESENTED THEREBY, ARE OWNED BY AND REMAIN THE PROPERTY OF ERT ARCHITECTS, INC. NO PART THEREOF SHALL BE UTILIZED BY ANY PERSON, FIRM, OR CORPORATION FOR ANY PURPOSE, EXCEPT WITH SPECIFIC WRITTEN PERMISSION OF THE FIRM ERT ARCHITECTS, INC.

THESE PLANS ARE NOT TO BE USED FOR PERMITTING OR CONSTRUCTION PURPOSES UNLESS STAMPED & SIGNED WITH AN ORIGINAL ARCHITECT'S STAMP AND SIGNATURE & MARKED AS "PERMIT SET" OR "CONSTRUCTION SET".

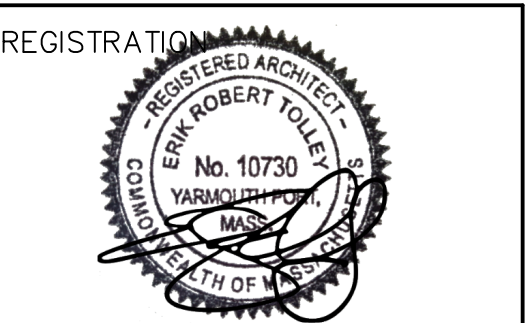

REVISIONS
DATE: REVISIONS:

| DATE | REVISIONS |
|------|-----------|
| | |
| | |
| | |
| | |

ISSUED FOR:
DATE:

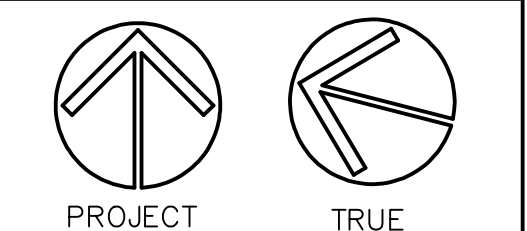

SCALE: 1/8"=1'-0"
UNLESS OTHERWISE NOTED.

SHEET NO.
T.1

TOTAL NUMBER OF SHEETS
IN SET:

THIS SHEET INVALID
UNLESS ACCOMPANIED BY
A COMPLETE SET OF
WORKING DRAWINGS

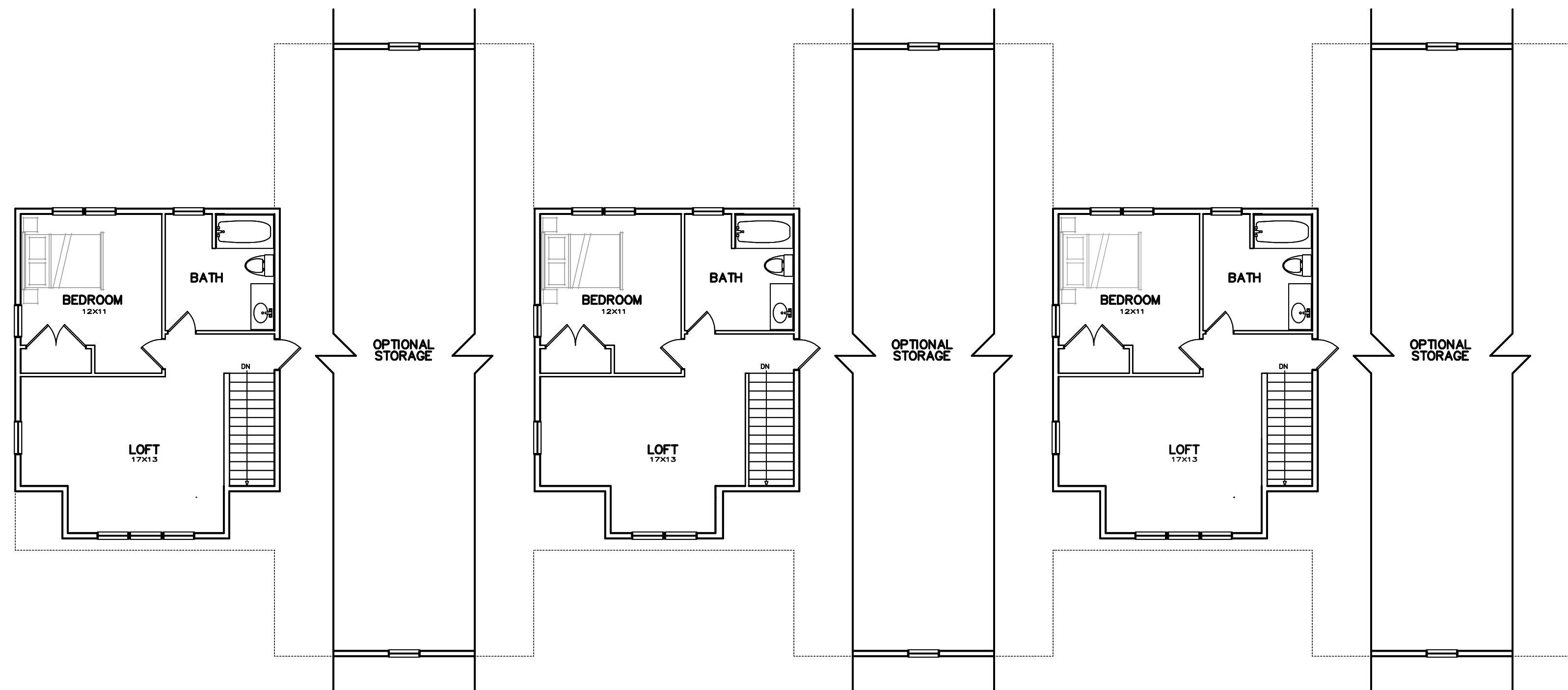

PROPOSED SECOND FLOOR PLAN
595 SF LIVING AREA PER UNIT



PROPOSED FIRST FLOOR PLAN
1,262 SF LIVING AREA PER UNIT

REVISED 07.26.2023