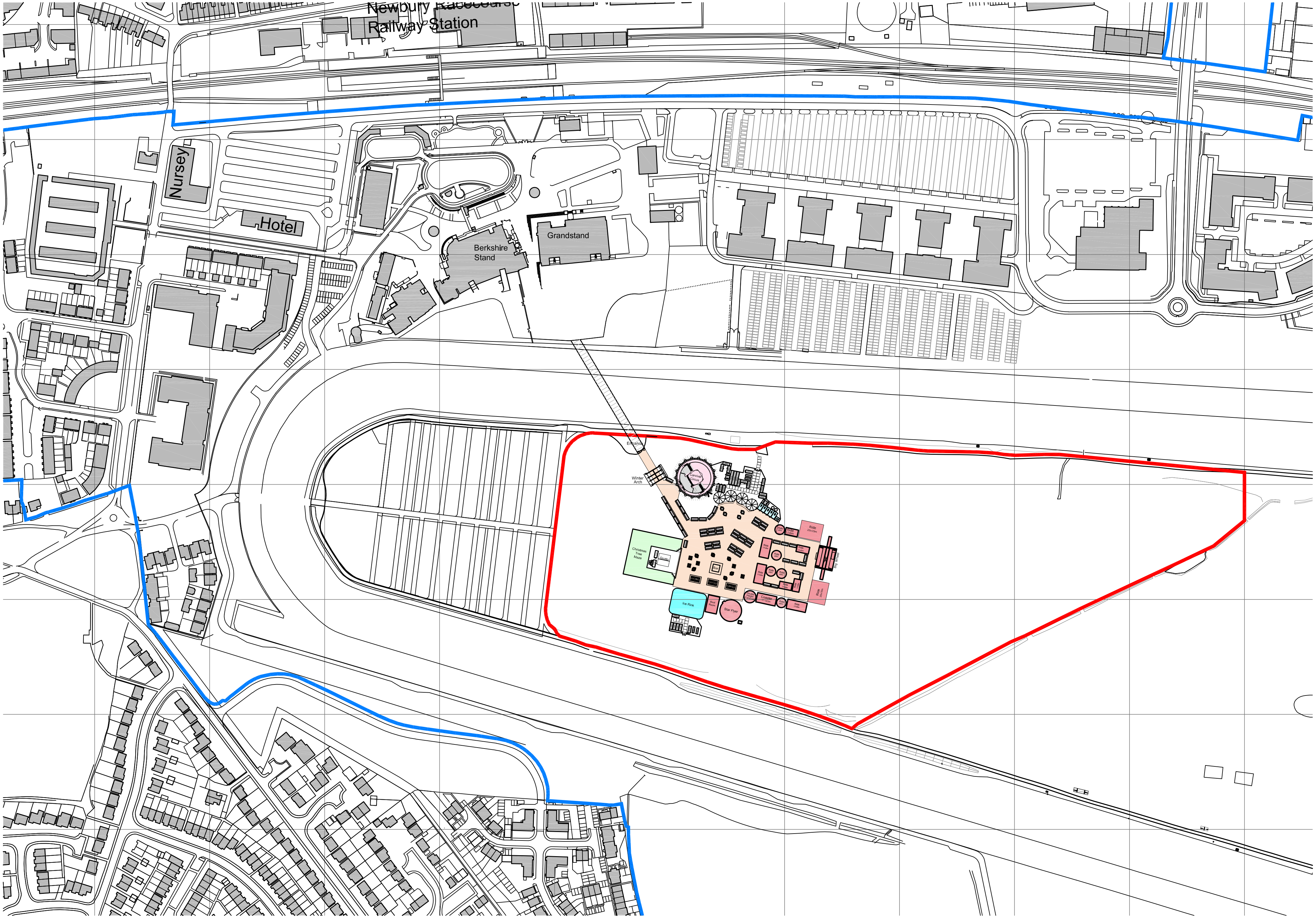

Newbury Racecourse
Railway Station
Nursey
Hotel
Berkshire Stand
Grandstand
Entrance
Winter Arch
Carvival Circus
Christmas Tree Maze
Grotto
Bar
Ride 20x15m
Ride 11x6m
Ride ø8m
Ride 17x8m
Big Wheel
Double Height Carousel
Coaster 17.1x8.3m
Ice Rink
Boot Room
Star Flyer