



updated March 3, 2025

### All Run Courses Course Detail #1 : Split Under Bridge

**CAUTION: STAY TO LEFT OF  
PATH AT ALL TIMES**

**CAUTION: Two-way runner traffic  
begins**

**LEGEND**

- ← Two-way traffic - stay LEFT
- ← Single lane traffic - stay LEFT
- Orange Cones

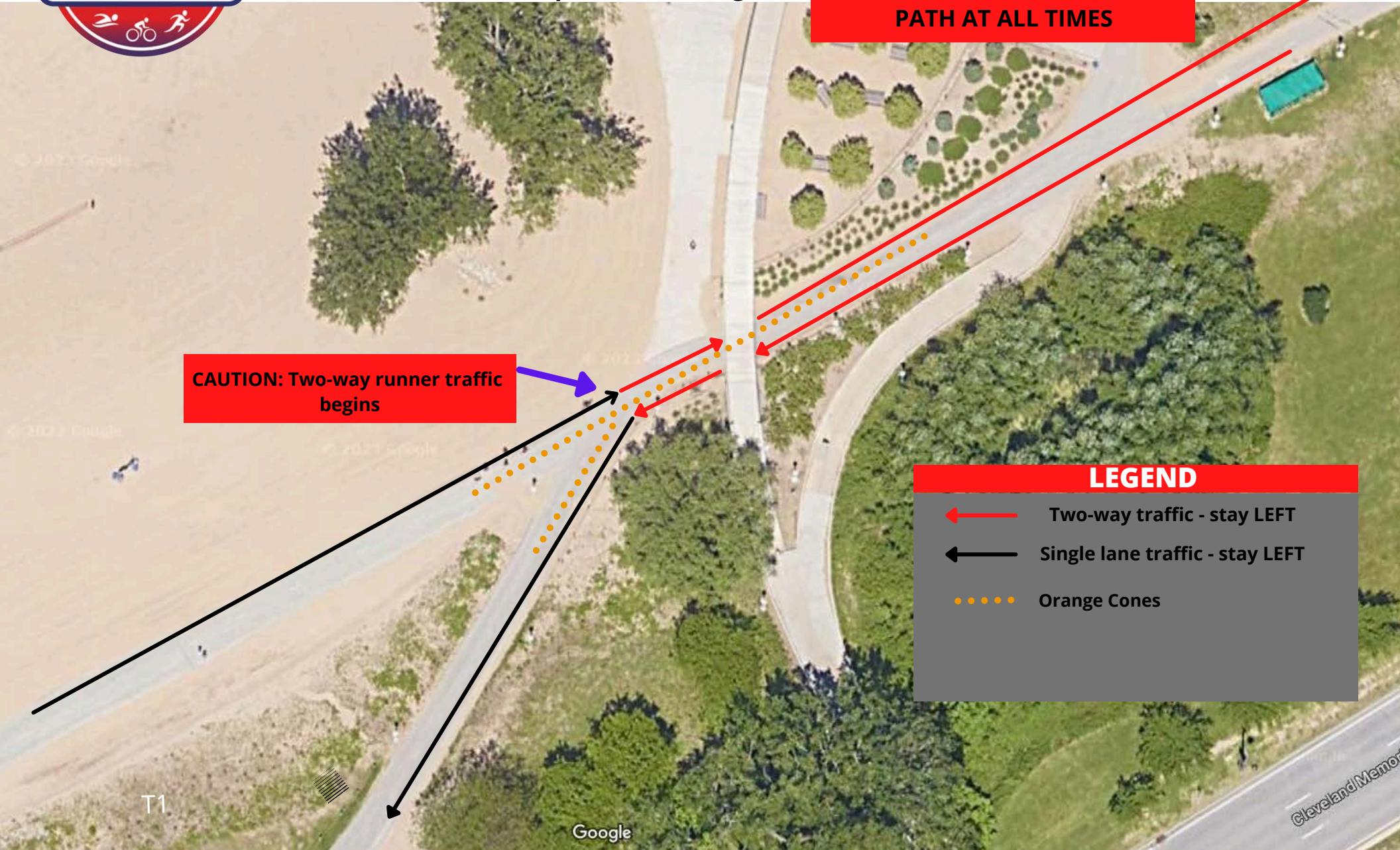

All Run Courses  
Course Detail #2 : Super Sprint Split



All Run Courses

**CAUTION: STAY TO LEFT OF PATH AT ALL TIMES**

**LEGEND**

- ← Two-way traffic - stay LEFT
- ← Single lane traffic
- Orange Cones

Super Sprint - RIGHT

Sprint & Olympic LEFT

Google My Maps

er Statue

Upper Edgewater Dr Edgewater Pk Upper Lot

**Sprint & Olympic Run Courses**  
**Course Detail #3 : WeSt Blvd./Edgewater Dr**  
**Roads closed**



**West Blvd. and Edgewater Dr.**  
**use RIGHT Lane at Street**

**LEGEND**

-  Two-way traffic - stay LEFT
-  Single lane traffic
-  Orange Cones

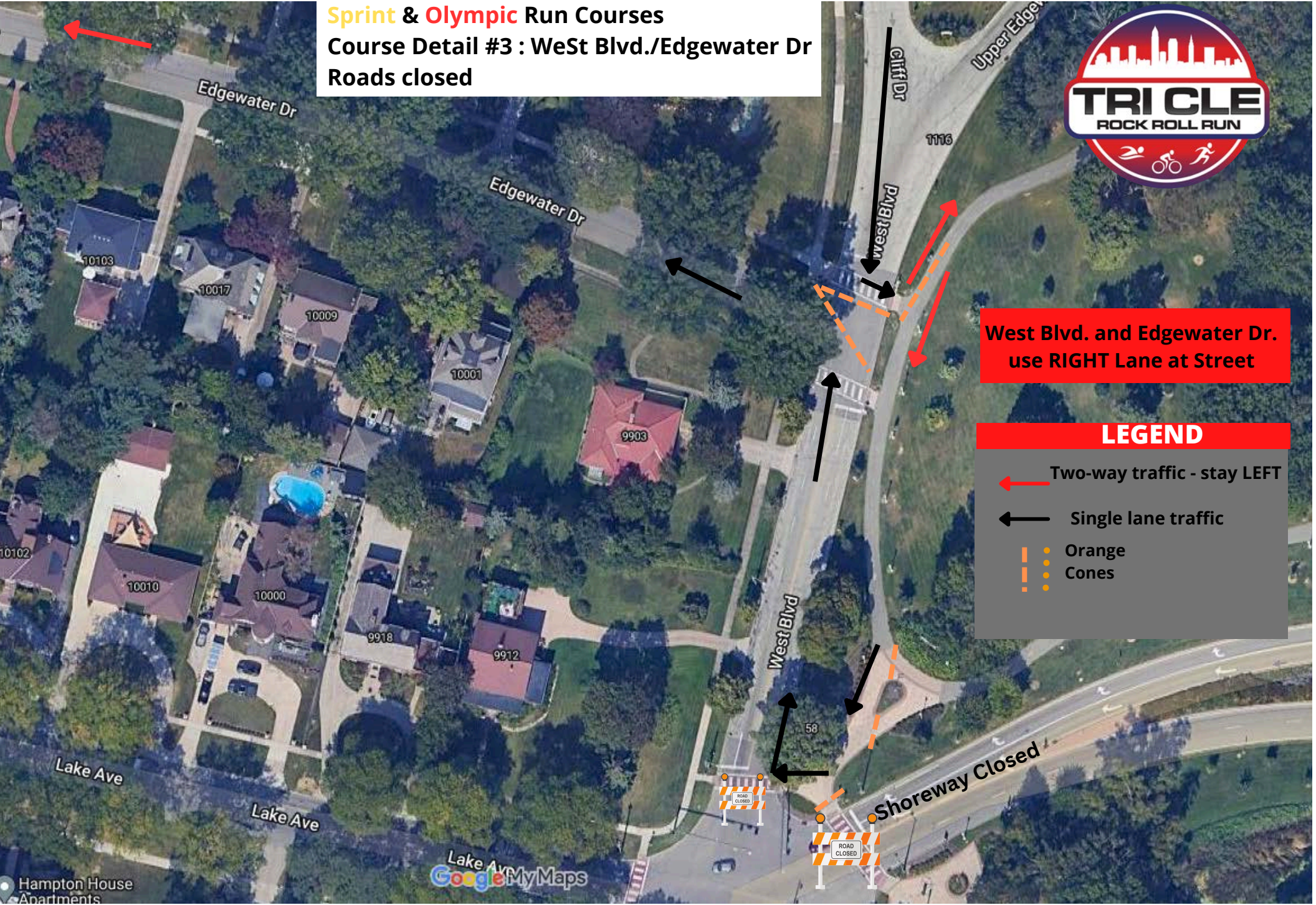

Hampton House  
Apartments

Google MyMaps

**Sprint & Olympic Run Courses**  
**Course Detail #4 : Edgewater Dr./ W 103rd St.**  
**Roads closed**



**LEGEND**

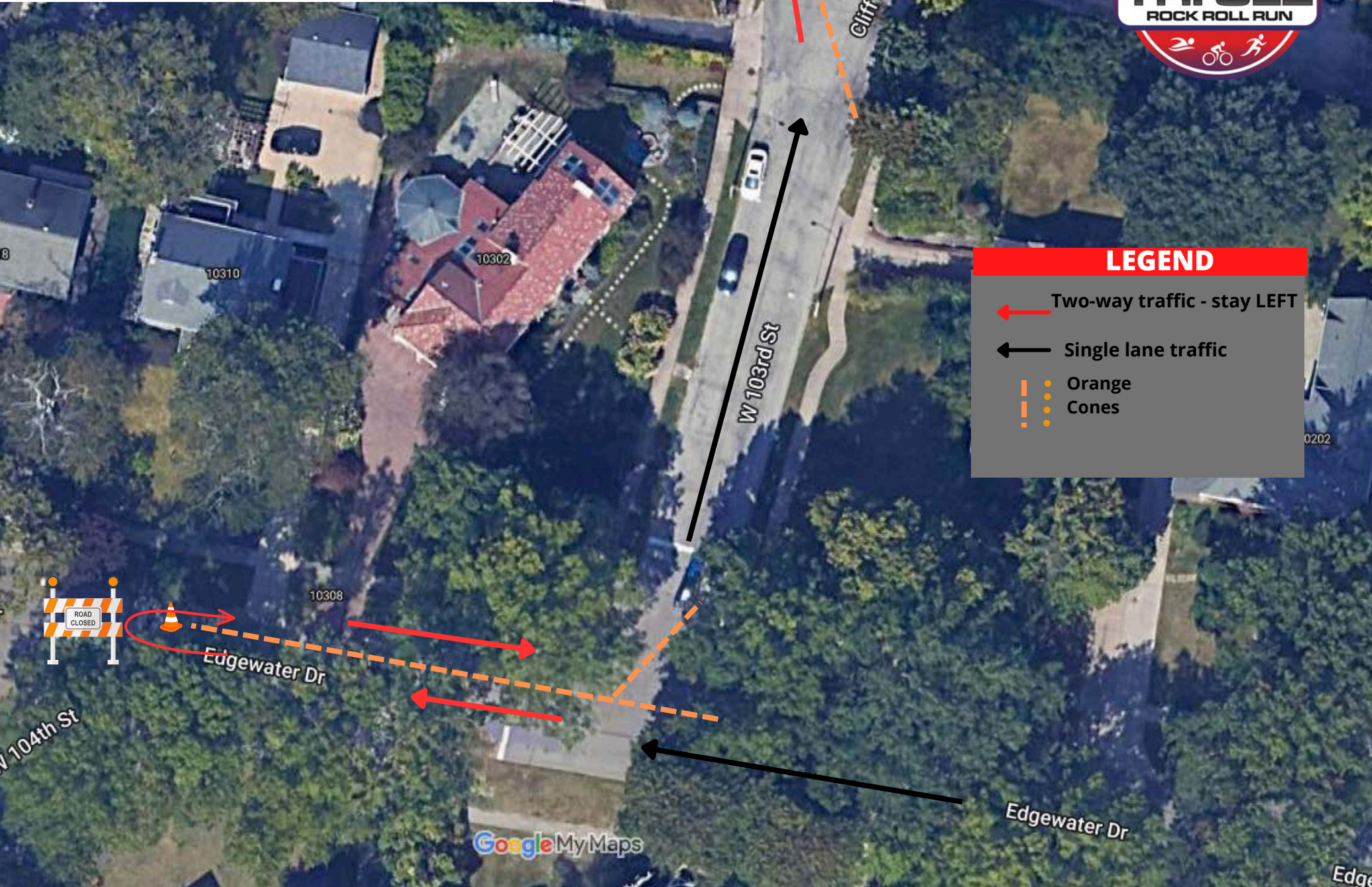

- ← Two-way traffic - stay LEFT
- ← Single lane traffic
- Orange Cones



**Sprint & Olympic Run Courses**  
**Course Detail #5: W103rd St./Cliff Dr.**  
**Roads closed**



**LEGEND**

-  Two-way traffic - stay LEFT
-  Single lane traffic - stay LEFT
-  Orange Cones

# All Run Courses

## Detail #6: Finish line / Olympic Lap Turn Around



Transition

Finish Line Area

FINISH after 1 lap  
Super Sprint & Sprint

Olympic - Turn Around

Olympic - To begin 2nd lap

CAUTION: STAY TO LEFT OF PATH

**LEGEND**

- ← Two-way traffic - stay LEFT
- ← Single lane traffic - stay LEFT
- Orange Cones

