



**March 1, 2024**

# *Spring Bull Sale*

**443 ANGUS &  
53 HEREFORD  
BULLS SELL**

**NOON (CST)**

**at the Ranch - Yukon, Oklahoma**





Dear Friends and Fellow Cattlemen,

In light of the unfortunate recent passing of the Express Ranches' President, Jarold Callahan, the family ownership of Express Ranches has taken action to ensure a smooth transition and continuity in the ranch's operations.

The Funk family has placed their continued trust in the team of Kevin Hafner, Donnie Robertson and Mark Squires. Kevin, Donnie and Mark have been highly valued and trusted partners in the ranch's success and day-to-day operation since 1994. With a total of 85 years service between our new leadership team, we aim to create a seamless transition for our ranch employees, our customers and those who have interacted with Express Ranches over the years.

The Express Ranches' leadership team will continue to ensure that relationships, friendships, and loyalty will be at the ever-present heart of the business plan. We will continually strive to carry the vision of Express Ranches and focus on the goals of providing the highest quality cattle that our customers and ranch associates have come to expect from Express Ranches over the years.

Through the many years of leadership given by Jarold Callahan, Kevin, Donnie and Mark have been integral to the success of Express Ranches. Their knowledge of the Express operation, their hard work and their gift of internal leadership will place Express Ranches in extremely safe hands.

Thank you for your continued support.

Sincerely,

Bob Funk Sr. & Bob Funk Jr.



# Welcome!

Welcome to the 30th Annual Express Ranches' Spring Bull Sale!

We take this opportunity to thank our friends and customers for their past and future support.

We all know that one of the most important investment decisions you make in your operation is herd bull selection, because of how it affects your cowherd and its profitability.

The cattle business has moved into exciting times this past year and the future looks extremely promising and will be very rewarding to cattlemen as high-quality cattle will demand a top market price structure.

It has been with heavy heart these past few months as we all deal with the loss of our friend and mentor Jarold. As we move forward with the same goals we have developed for the past 30 years we are looking forward to sales that bring even more cattle that go above and beyond buyer expectations for not only EPD and Index Value excellence, but also are sound and built by design for the future!

Thank you for your interest in the Express Program and if Miles, Jason, J.W. or any of us can be of assistance, please contact us at any time.

Kevin Hafner  
VP of Operations

Donnie Roberston  
VP of Marketing

Mark Squires  
VP of Administration

## SALE SCHEDULE

**THUR., FEBRUARY 29, 2024**

Noon - Viewing of Bulls

3 - 5 p.m. - Hors d'oeuvre

**FRI., MARCH 1, 2024**

7:30 a.m. - Breakfast...Coffee, Juice & Pastries

11:00 a.m. - Lunch

Noon - 443 Angus & 53 Hereford Bulls (sell in lot order)

### MOTEL ACCOMMODATIONS

**Hampton Inn, Yukon, OK** - (405) 350-6400

(I-40 & Garth Brooks Blvd.), 10 min. from the ranch

**Fairfield Inn & Suites, Yukon, OK** - (405) 265-3866

(I-40 & Garth Brooks Blvd.), 10 min. from the ranch

**Holiday Inn Express, Yukon, OK** - (405) 494-7171

(I-40 & Garth Brooks Blvd.), 10 min. from the ranch

**Best Western, Yukon, OK** - (405) 265-2995

(I-40 & Mustang Rd.), 10 min. from the ranch

**Avid Hotels, Yukon, OK** - (405) 467-4820

(I-40 & Garth Brooks Blvd.), 10 min. from the ranch

**Comfort Inn & Suites, Yukon, OK** - (405) 577-6500

(I-40 & Mustang Rd.), 10 min. from the ranch

**Home2 Suites by Hilton, Yukon, OK** - (405) 265-0999

(11510 W I-40 Service Rd.), 10 min. from the ranch

**La Quinta, Yukon, OK** - (405) 494-7600

(I-40 & Mustang Rd), 10 min. from the ranch

**Hilton Garden Inn, Oklahoma City, OK** - (405) 942-1400

(I-40 & Meridian), 15 min. from the ranch

### AIR TRANSPORTATION

Will Rogers World Airport in Oklahoma City is only 15 minutes from the Yukon ranch and is served by most major airlines.

**For assistance with travel arrangements, call:**

Xpert Travel (405) 847-9778 or Express Ranches (405) 350-0044



[405] 350-0044

BOB FUNK, OWNER

KEVIN HAFNER · DONNIE ROBERTSON · MARK SQUIRES

2202 N. 11TH ST., YUKON, OK 73099

[www.expressranches.com](http://www.expressranches.com)

# Welcome to Express Ranches



### EXPRESS RANCHES PERSONNEL

- Kevin Hafner, Vice President of Operations.....(405) 641-8100
- Donnie Robertson, Vice President of Marketing.....(405) 206-1886
- Mark Squires, Vice President of Administration.....(405) 203-4570
- Miles Shout, Yukon Cattle Mgr.....(405) 269-9219
- Jason Shepard, R3 Division Mgr.....(405) 245-9627
- J.W. Prince, Division Mgr.....(405) 590-2789
- Brad Cox, Show Cattle Mgr.....(405) 385-1346
- Michael Jones, Show Cattle Asst.....(417) 321-6086
- Roy Middleton, Reproduction Mgr.....(405) 642-1312
- Bryan Brewster, Construction Mgr.....(405) 202-0402
- Wayne Burden, Yukon Cow Herd Mgr.....(303) 596-2080



Miles Shout



Jason Shepard



J.W. Prince



Wayne Burden

### AUTHORIZED MARKETING AGENTS

- National Cattle Services, Eddie Sims.....(580) 595-1626
- Dick Beck.....(770) 846-0046
- MCS Auction Service, Matt Sims.....(405) 641-6081
- Parker Friedrich Marketing & Consulting.....(254) 413-2420
- Matt White.....(530) 552-0650
- Myers Cattle Services, Matt Myers.....(405)315-7258
- Dustin Layton.....(405) 464-2455
- Dr. John Edwards.....(541) 890-5745
- Joe Paul Stuart.....(903) 278-4718
- Steven Hines.....(352) 258-5173
- Tom Dalby.....(404) 372-0973

*America's Largest Seedstock Producer*

**SALE-DAY PHONE: (405) 350-0044**



## SALE STAFF & REPRESENTATIVES

Steve Dorran, Matt Sims & Dustin Layton.....	Auctioneers
Jeff Mafi, <i>Angus Journal</i> .....	(816) 344-4266
Cord Weinheimer, <i>Hereford World</i> .....	(830) 456-3749
Colton Pratz, <i>Oklahoma Cowman</i> .....	(405) 385-1054
Delvin Heldermon, Special Assignment.....	(580) 622-4016
Doug Paul & Jeff Hallowell, <i>Stock Exchange</i> .....	(405) 840-3915
Phil Stoll, <i>Weekly Livestock Reporter</i> .....	(817) 366-7332
Justin Stelzer, Special Assignment.....	(817) 992-7059
DeRon Heldermon, Special Assignment.....	(405) 850-5102
Dustin Layton, Special Assignment.....	(405) 464-2455
Chisholm Kinder, Special Assignment.....	(405) 235-4391
Bill Bowman, Method Genetics.....	(816) 752-0079

## EX ANGUS SIRE LISTING

<i>Sons Selling</i>	<i>Sons Selling</i>
EXAR Cover The Bases 0819B.....35	EXAR Regent 0835B .....8
EXAR Stock Fund 9097B .....32	G A R Home Town.....8
Sitz Resilient 10208.....30	SG Salvation.....8
DB Iconic G95.....26	Basin Jameson 1076 .....8
Baldridge Alternative E125 .....20	EXAR Fire Brand 0139 .....8
BJ Surpass.....19	EXAR Designation 9500B.....8
EXAR Vanguard 0614B .....18	EXAR Exaltation.....7
EXAR Perfecto 1124B .....16	Tehama Testament.....7
HPCA Veracious .....15	SITZ Incentive 704H .....6
EXAR Grenade 9152B .....13	Myers Fair-N-Square M39 .....6
EXAR Guru 8719B .....13	LAR Man In Black .....5
C&C Intuition 7104.....13	Roseda Powerball23 F091 .....5
EXAR Jet Fuel 9706B .....12	EXAR Mint 7453B .....5
EXAR Proof 1625B.....11	BR Prophet K263 4534 8043.....5

## UPCOMING EVENTS AT EXPRESS RANCHES

**MARCH 1, 2024 ... Annual Spring Bull Sale**

**MARCH 16, 2024 ... Annual Honor Roll Show Prospect Sale**

**APRIL 26, 2024 ... Annual Grass Time Sale**

**AUGUST 16 & 17, 2024 ... Annual Angus Production Sale "The Big Event"**

**OCTOBER 7, 2024 ... Annual Fall Bull & Commercial Female Sale**

**OCTOBER 20, 2024 ... EX Hereford Event Sale**

**VIEW VIDEOS & DOWNLOAD SALE CATALOGS ONLINE AT:  
[www.EXPRESSRANCHES.com](http://www.EXPRESSRANCHES.com)**



## EXPRESS RANCHES HERD HEALTH

*Recommended by Dr. L.D. Barker, Professional Animal Health, Newcastle, Oklahoma*

### Calves:

At Birth – CALF-GUARD1

At 3 Months of age

1. Enforce 3
2. SoliDose Respiratory (Manhemia Hemolytica, Pasturella, Multocita, Mycoplasma, Histophilus somonus - Dual Dose Vac)
3. Calvary 9
4. Multimin

### At Weaning:

1. Bovi-Shield Gold 5 VL5 HB
2. Calvary 9
3. Pinkeye/Footrot Vac (SoliDose)
4. Deworm
5. SoliDose Respiratory (Manhemia Hemolytica, Pasturella, Multocita, Mycoplasma, Histophilus Somonus - Dual Dose Vac)
6. Multimin

### 1 Month Post Weaning:

1. Calfood Vac- Heifers
2. Bovi-Shield Gold 5 VL5 HB

Cowherd:

Open- 30 Days Pre-Breeding:

1. Bovi-Shield Gold 5 VL5 HB
2. Calvary 9
3. Multimin
4. Deworm

### Cows at Preg-Check:

1. 5 way Lepto
2. Deworm
3. 1st-Calf Heifers – Scour Guard 4KC at 6 weeks and 3 weeks prior to calving.

### Bulls - 30 Days Pre-Breeding:

1. Breeding Soundness Exam
2. Bovi-Shield Gold 5 VL5 HB
3. Calvary 9
4. Deworm
5. Multimin

1 Rota-corona virus vaccine administered prior to nursing.

2 May be given to calves nursing pregnant cows if cows have been vaccinated within the previous year with Bovi-Shield (or PregGuard).

### NOTES

No more than three gram (-) vaccines administered at one time "5-way" Lepto administered twice annually (~ 6 month intervals) in "high risk" herds and once annually in "low risk" herds Bovi-Shield may be used in calves nursing pregnant heifers/cows or in pregnant heifers/cows if the heifers/cows were vaccinated within 12 months. Bovi-Shield must be given initially to open females. ScourGuard 3 (K)/C should be administered pre-calving if calf scours is a problem. This should be administered twice (at least two weeks apart) the first year, with the second dose given 2-3 weeks before calving. A single annual booster may be given 2-3 weeks before each subsequent calving. Heifers' calves are twice as likely to develop scours as calves born to mature cows.



# HOW TO ABSENTEE BID

Live Internet Bidding will be available for the Express Ranches' 2024 Spring Bull Sale



Technical Support:  
(682) 816-4900  
Techsupport@liveAuctions.tv

Details on Page 128

## HOW TO PARTICIPATE AS AN ABSENTEE BUYER

We have made preparations to bid and buy livestock through Superior Productions' a call-in service for those unable to attend in person on sale day. Please note that all of the lots in the sale will also be available for viewing online prior to sale day at...

[www.superiorlive.com](http://www.superiorlive.com) or [www.liveauctions.tv](http://www.liveauctions.tv)

**Please refer to the detailed how-to-bid information which can be found on page 128 of this sale catalog.**

All the bulls selling have genomically enhanced EPDs and are free of all known genetic defects by pedigree or genetic testing.

## DIRECTIONS TO EXPRESS RANCHES

The ranch and sale headquarters is located west of Oklahoma City just north of Yukon, OK. Take the Garth Brooks exit (Exit 136) off of I-40 in Yukon. Go 3.5 miles north. The sale entrance is the second entrance to the ranch on the east side of the road.

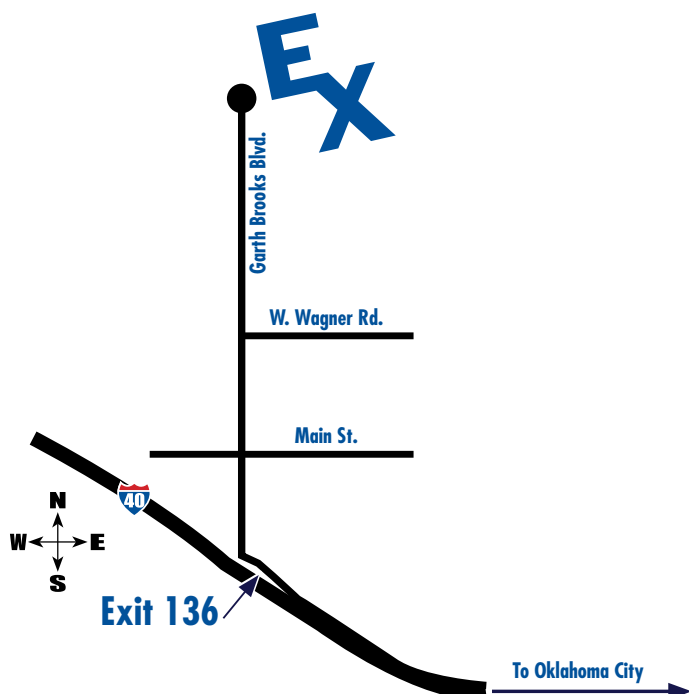

## EXPRESS RANCHES BREEDING GUARANTEE

We guarantee that all bulls sold by Express Ranches are fertile to the best of our knowledge and have passed a Breeding Soundness Exam 30 to 45 days prior to the sale. Although all bulls have passed a BSE, we know certain problems can arise after you receive your purchase. To help ensure your investment, Express Ranches will guarantee all bulls selling against breeding injury, and to be sound breeders for the first breeding season. Breeding season is defined as the 90-day period following the first turnout of the bulls. We will provide you with a satisfactory replacement, if available, or issue you a credit equal to the bull's purchase price minus the salvage value received for that bull. This is not a life insurance policy however. We will not replace a dead animal if it is killed or dies for any reason. Each year we strive to raise the best bulls we possibly can by utilizing common sense combined with all the technology and information available. All the bulls selling have genomically enhanced EPDs and are free of all known genetic defects by pedigree or genetic testing unless otherwise noted. Drs. LD and Matt Barker have semen checked all the bulls selling and they are backed with a first breeding season guarantee.

## FREE DELIVERY TO CENTRAL LOCATIONS (BULLS ONLY)

Express Ranches offers its customers free delivery to anywhere in the lower 48 states. As a part of that delivery we work with reputable livestock transportation companies that we feel comfortable with in the handling of your cattle in both a professional and conscientious way. Express Ranches will do everything possible to deliver your cattle to a central location that is convenient for both you and the trucking company. Central locations for delivery will include auction barns, vet clinics and ranches that offer to serve as a delivery point. We will map out the route after the sale and do our best to get your bulls to you as quickly and conveniently as possible. If you would like to insure your cattle, you can do so on sale day. Most of the cattle to be delivered from the sale are delivered within 30 days after the sale. If you have any questions on delivery, please notify Kevin Hafner at (405) 641-8100.

Please assist us by leaving the correct contact people and numbers so our staff can keep you informed as to the status of your delivery.

We will also be offering a **\$50 PER HEAD REBATE** (bulls only) for customers who arrange to pick up their bulls here at our sale location within one week of the sale.

## VOLUME DISCOUNTS

In an effort to show our appreciation to our loyal customers, we once again will be offering our VOLUME DISCOUNTS! Remember, if you need a large number of bulls we have you covered!

**5-9 BULLS, 5%**

**WE'LL TAKE OFF 5% PURCHASE PRICE AT SETTLEMENT**

**10 OR MORE, MAKE IT 10%**

**WE HOPE THIS WILL MAKE IT A LITTLE EASIER TO FILL THE TRUCK!**

## EXPRESS RANCHES BULL DEVELOPMENT

All bulls are developed on a high roughage ration from weaning until sale time in large traps allowing them to get out and be bulls! We feed to obtain optimum performance while not sacrificing longevity! While extreme weights are impressive, we feel keeping cattle sound and functional are equally important. We have spent countless hours developing a feeding program that not only allows us to amplify the genetic potential, but keeps the cowman in mind that purchases him. All Bulls are on a 40-45% hay-based ration fed not over 3% of body weight. After all scan data is retrieved, bulls are backed off of feed, and hardened up to first turn out condition. This allows us to eliminate the bulls that fail to respond when conditioning for the upcoming sale.

*To sum it up, we try to get the bulls into the same shape we like to buy them in!*

## EX COOPERATOR BULLS

Express Ranches works with a select set of cooperators that purchase genetics from Express Ranches. We consult these programs on breeding and management decisions. The resulting bull calves that meet our requirements are sent to Express Ranches at weaning and are raised, developed and marketed through our program. These bulls are a designed product of Express Ranches and are bred to be consistent with what is bred and born on our ranch. These bulls are sold with the same strict standards, 100% guarantee and terms that every bull sold here carries. Express Ranches owns these bulls with each producer, but in some cases the breeder on the certificate may not show up as Express Ranches. They will all carry the EXAR name and be branded EX.



2024  
**CATTLEMEN'S**  
CONGRESS  
OKLAHOMA CITY, OKLAHOMA





**Grand Champion Angus Carload**



**Champion Jr. Yearling Heifer Division 1**  
EXAR Princess 2717 - Jake Allison, OK



**Rs. Grand Champion Pen of Three Bulls**



**Rs. Grand Champion Angus Carload**

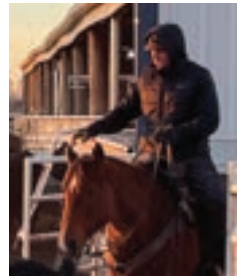





# Cattlemen's Preview



**THURSDAY  
FEBRUARY 29**

**NOON**

View the Bulls

**3 to 5 p.m.**

Hors d'oeuvres

**5:30 p.m.**

Leave for Lazy E Arena



**Welcome to our 30th Spring Bull Sale Preview!**

**Plan to Join us for a Bull Preview & Cinch Timed Event Championship!**

This year Express Ranches has teamed up with Lazy E Ranch and is offering an opportunity to be our guest and accompany us to the Thursday night round of the Cinch Timed Event Championship February 29 in Guthrie, OK. We will shuttle everyone to and from Express Ranches headquarters to make it a more enjoyable evening.



Come view the offering anytime Thursday.

We will serve light hors d'oeuvres that afternoon before departing at approximately 5:30 p.m.

A limited number of tickets have been secured and will be on a first-come, first-served basis.

Contact Mary Quigley at the Express Ranches office (405.350.0044) to secure your spot!

*• In the event demand exceeds supply, we will do our best to accommodate you by purchasing additional tickets wherever available.*



# 1 EXAR CLOSER 3646B

Reg. No: +20565975    Tattoo: 3646B    DOB: 1/14/2023

**EXAR COVER THE BASES 0819B**  
 ROSEDA POWERBALL23 F091..... E W A PEYTON 642  
 ROSEDA BLACKCAP B103 D118  
 2 BAR GADVANCE 5134..... G A R ADVANCE

**EXAR ELBA 9501**  
 CONNEALY CONFIDENCE PLUS..... CONNEALY CONFIDENCE 0100  
 ELBANNA OF CONANGA 1209  
 EXAR ELBA 7210..... EXAR DENVER 2002B  
 EXAR ELBA 2524

Act. BW 76  
 Adj. WW 872  
 Adj. YW 1,442  
 Adj. SC 40.3  
 Adj. IMF 4.67  
 Adj. REA 15.7

EPDs current as of 01/12/2024

CE	BW	WW	YW	DMI	SC	DOC	CLAW	ANGLE	HP	CEM	MILK	MW
+12	+0.2	+70	+135	+1.38	+0.87	+23	+0.53	+0.51	+14.3	+11	+30	+54
PAP	CW	MARB	REA	FAT	SM	SW	SF	SG	SB	SC		
+2.38	+63	+1.41	+0.56	+0.118	+77	+72	+114	+82	+196	+331		

### 4-Star Calving-Ease

#### Selling 2/3 Interest & Full Possession

The lead bull of the Reserve Grand Champion Pen of Three Bulls with one of the top six adjusted URE measures of this sale offering and one of the top 10 adjusted 205-day weights. Dam was the \$650,000 top-selling female of the record-setting \$8,000,000 2023 Big Event at Express selected by Riverbend Ranch who also made a flush sister to this bull the top-valued heifer calf at \$240,000 for half interest in the sale where two flush sisters to Closer and one maternal sister to him sold for \$1,024,000 to headline the event. With four flush brothers among the 20 other sons of his record-setting dam in this sale offering, this power bull with a 76 pound birth weight and a 1,442 pound blends the three basics the Angus breed brings to the beef business in calving ease, maternal and marbling score in an explosive growth package.

Top 3% SC, 4% Marb, 10% SAxH, 10% SB, 10% SF, 10% SG, 10% CED, 10% RADG, 15% YW, 20% SAxJ, 20% SM, 20% SW, 20% CWT, 25% CEM, 25% Milk



**EXAR COVER THE BASES 0819B** • Maternal Brother to Lot 1

Half interest sold for \$200,000 to Pollard Farms of Oklahoma.

EXAR Cover The Bases 0819B is a "different kind of high marbling Angus bull" with a moderate frame size, exceptional depth, volume and fleshing ability.



**EXAR ELBA 9501** • Dam of Lot 1

21 Sons Sell!



**RS. CHAMPION PEN**  
*Member*

*Lot 1*



2024 CATTLEMEN'S CONGRESS  
 Reserve Grand Champion Pen  
 (Lots 1, 7 & 8)



RS. CHAMPION CARLOAD  
Member

Lot 2

## 2 EXAR GRAND SLAM 3602B

Reg. No: +20565915    Tattoo: 3602B    DOB: 1/1/2023

ROSEDA POWERBALL23 F091 ..... E W A PEYTON 642  
**EXAR COVER THE BASES 0819B**    ROSEDA BLACKCAP B103 D118  
 2 BAR GADVANCE 5134 ..... G A R ADVANCE  
 G A R SUNRISE ..... MCC DAYBREAK  
**GOODE SUNRISE 7804**    G A R OBJECTIVE R227  
 GOODE 9Q20 5858 ..... RITO 9Q20 OF RITA SF56 GHM  
 G A R AMBUSH OH18

EPDs current as of 01/12/2024

CED	BW	WW	YW	DMI	SC	DOC	CLAW	ANGLE	HP	CEM	MILK	MW
+4	+2.9	+82	+141	+1.15	-0.10	+13	+0.44	+0.36	+6.2	+9	+34	+101
PAP	CW	MARB	REA	FAT	SM	SW	SF	SG	SB	SC		
-0.45	+79	+1.53	+0.98	+0.058	+47	+76	+127	+99	+226	+340		

Act. BW 70  
 Adj. WW 848  
 Adj. YW 1,453  
 Adj. SC 38.4  
 Adj. IMF 6.38  
 Adj. REA 15.2



### Selling 2/3 Interest & Full Possession

The lead bull of the Reserve Grand Champion Carload of Bulls, with impressive individual performance at every point of measurement, his dam sold half interest for \$70,000 to Audley Farm in the record-setting 2023 Big Event at Express where a flush sister sold half interest for \$40,000 and another sold for \$30,000 with his two flush sisters and 12 maternal sisters compiling an average valuation of \$32,000. With three flush brothers and a maternal brother that are featured in this sale offering, this power bull with an exceptional adjusted 365-day weight, a superior %IMF scan and a big URE scan has the ingredients of a top herd sire and a dam that gives him the potential to sire great daughters. Top 1% SAxH, 1% SB, 2% SAxJ, 2% SC, 3% SF, 3% SG, 3% Marb, 4% CWT, 5% Angle, 10% SW, 10% Milk, 10% REA, 10% WW, 10% YW, 20% PAP, 25% RADG



2024 CATTLEMEN'S CONGRESS Reserve Grand Champion Carload

**4-Star Calving-Ease**  
**Selling 2/3 Interest & Full Possession**  
 This member of the Reserve Grand Champion Carload of Bulls combines the Number 4 adjusted 205-day weight and the Number 7 adjusted URE measure of the sale offering and offers \$Maternal value index.  
 Top 2% Marb, 3% SC, 4% SAxH, 4% SG, 4% SW, 10% SB, 10% SM, 10% CEM, 15% SAxJ, 15% HPreg, 20% SF, 20% BW, 20% CED, 20% WW, 25% CWT, 25% Milk



RS. CHAMPION CARLOAD  
 Member

Lot 3



BJ SURPASS • Sire of Lot 3

**3 EXAR ECLIPSE 3632B**  
 Reg. No: +20565957 Tattoo: 3632B DOB: 1/12/2023

Act. BW 76  
 Adj. WW 898  
 Adj. YW 1,448  
 Adj. SC 38.8  
 Adj. IMF 6.33  
 Adj. REA 15.6

BJ SURPASS  
 EXAR LUCY 4139

TEX PLAYBOOK 5437 ..... BASIN PAYWEIGHT 1682  
 RITA 1C43 OF 9M26 COMPLETE  
 G A R PROPHET  
 BJ PROPHET 5275 ..... BJ COMPLETE 1165  
 EXAR MONUMENTAL 6056B ..... 3F EPIC 4631  
 FWHY 7008 OF C085 4029  
 EXAR DENVER 2002B  
 WILKS LUCY 5147 ..... EF LUCY 0004

EPDs current as of 01/12/2024

CED	BW	WW	YW	DMI	SC	DOC	CLAW	ANGLE	HP	CEM	MILK	MW
+10	-0.5	+75	+122	+1.14	+0.73	+21	+0.53	+0.47	+16.4	+13	+30	+59

PAP	CW	MARB	REA	FAT	SM	SW	SF	SG	SB	SC
+2.50	+62	+1.55	+0.53	+0.077	+84	+81	+104	+92	+196	+338

**4 EXAR ARDENT 3207B**  
 Reg. No: 20561170 Tattoo: 3207B DOB: 1/1/2023

Act. BW 79  
 Adj. WW 847  
 Adj. YW 1,503  
 Adj. SC 37.9  
 Adj. IMF 4.32  
 Adj. REA 15.5

DB ICONIC G95  
 EXAR BLACKCAP 0625

MUSGRAVE 316 STUNNER ..... LD CAPITALIST 316  
 MCATL BLACKBIRD 831-1378  
 V A R DISCOVERY 2240  
 DB MS FINAL TOOL 4120  
 EXAR GURU 8719B ..... EXAR MONUMENTAL 6056B  
 EXAR BLACKCAP 9384  
 V A R GENERATION 2100  
 RMRK/GBCC BLACKCAP 5915 ..... DCF BLACKCAP 3671

EPDs current as of 01/12/2024

CED	BW	WW	YW	DMI	SC	DOC	CLAW	ANGLE	HP	CEM	MILK	MW
+12	+0.5	+91	+147	+1.57	+1.04	+22	+0.58	+0.56	+11.1	+12	+35	+91

PAP	CW	MARB	REA	FAT	SM	SW	SF	SG	SB	SC
+1.99	+79	+0.84	+0.89	+0.045	+67	+95	+114	+63	+178	+298



RS. CHAMPION CARLOAD  
 Member

Lot 4

**4-Star Calving-Ease**  
**Selling 2/3 Interest & Full Possession**  
 This member of the Reserve Grand Champion Carload of Bulls combines one of the top 10 adjusted URE measures of the offering with a double-digit Calving-Ease Direct EPD with an adjusted 365-day weight above 1,500 pounds.  
 Top 1% SW, 2% WW, 4% CWT, 5% SAxH, 5% SAxJ, 10% SF, 10% CED, 10% Milk, 10% YW, 15% SB, 15% SC, 20% CEM, 20% REA



DB ICONIC G95 • Sire of Lot 4

**4-Star Calving-Ease**  
**Selling 2/3 Interest & Full Possession**

This member of the Reserve Grand Champion Carload of Bulls ranks Number 7 for adjusted URE measure and among the top 10 for adjusted 205-day weight and a flush sister sold for \$170,000 in the 2023 Big Event where his dam sold for \$650,000 and 12 sisters sold for more than \$1,000,000.

Top 1% SW, 1% Milk, 2% YW, 4% SC, 4% SF, 4% CED, 4% RADG, 5% CWT, 10% SAxH, 10% SAxJ, 10% SB, 10% SM, 10% WW, 15% BW, 20% CEM, 20% Claw, 20% REA, 25% SG, 25% Marb



EXAR ELBA 9501 • Dam of Lot 5



RS. CHAMPION CARLOAD  
 Member

Lot 5

**5 EXAR SAFE KEEPING 3634B**

Reg. No: +20565960 Tattoo: 3634B DOB: 1/12/2023

DEER VALLEY GROWTH FUND ..... BASIN PAYWEIGHT 1682  
 EXAR STOCK FUND 9097B ..... DEER VALLEY RITA 36113  
 EXAR EMPRESS 0875 ..... G A R PROPHET K243  
 ..... EXAR EMPRESS 2622  
 CONNEALY CONFIDENCE PLUS ..... CONNEALY CONFIDENCE 0100  
 EXAR ELBA 9501 ..... ELBANNA OF CONANGA 1209  
 EXAR ELBA 7210 ..... EXAR DENVER 2002B  
 ..... EXAR ELBA 2524

Act. BW 56  
 Adj. WW 874  
 Adj. YW 1,456  
 Adj. SC 38.3  
 Adj. IMF 4.58  
 Adj. REA 15.6

EPDs current as of 01/12/2024

CED	BW	WW	YW	DMI	SC	DOC	CLAW	ANGLE	HP	CEM	MILK	MW
+14	-0.7	+84	+158	+1.99	+0.42	+22	+0.42	+0.44	+11.6	+12	+41	+68
PAP	CW	MARB	REA	FAT	SM	SW	SF	SG	SB	SC		
+3.14	+77	+0.94	+0.87	+0.072	+81	+92	+122	+66	+188	+325		

**6 EXAR CASH 3622B**

Reg. No: +20568601 Tattoo: 3622B DOB: 1/7/2023

BAR R JET BLACK 5063 ..... CONNEALY BLACK GRANITE  
 LAR MAN IN BLACK ..... BAR R IRIS ANITA 0113  
 JMB MAXINE TG 2131 ..... SITZ TOP GAME 561X  
 ..... JMB MAXINE DELUXE 9034  
 EXAR MONUMENTAL 6056B ..... 3F EPIC 4631  
 EXAR RITA 8713 ..... FWY 7008 OF C085 4029  
 G A R SUNRISE 1482 ..... G A R SUNRISE  
 ..... G A R 5050 NEW DESIGN T179

Act. BW 73  
 Adj. WW 858  
 Adj. YW 1,474  
 Adj. SC 38.1  
 Adj. IMF 5.12  
 Adj. REA 14.7

EPDs current as of 01/12/2024

CED	BW	WW	YW	DMI	SC	DOC	CLAW	ANGLE	HP	CEM	MILK	MW
+7	+1.6	+91	+172	+2.22	+1.04	+28	+0.49	+0.47	+13.0	+8	+37	+127
PAP	CW	MARB	REA	FAT	SM	SW	SF	SG	SB	SC		
-2.00	+97	+1.42	+0.79	+0.052	+58	+84	+144	+91	+235	+363		



RS. CHAMPION CARLOAD  
 Member

Lot 6

**3-Star Calving-Ease**  
**Selling 2/3 Interest & Full Possession**

This member of the Reserve Grand Champion Carload of Bulls is a maternal brother to the \$380,000 top-selling female of the 2022 Big Event with her three flush brothers featured as Lots 2, 3, and 4 in the 2023 Express Spring Bull Sale.

Top 1% SAxJ, 1% SB, 1% SC, 1% SF, 1% CWT, 1% YW, 2% SAxH, 2% SW, 2% WW, 3% PAP, 3% RADG, 4% Marb, 4% Milk, 5% SG, 10% Doc



LAR MAN IN BLACK • Sire of Lot 6



RS. CHAMPION PEN  
Member  
Lot 7



RS. CHAMPION PEN  
Member  
Lot 8

### 7 EXAR DOUBLE PLAY 3613B

Reg. No: +20565936 Tattoo: 3613B DOB: 1/4/2023

ROSEDA POWERBALL23 F091..... E W A PEYTON 642  
EXAR COVER THE BASES 0819B..... ROSEDA BLACKCAP B103 D118  
2 BAR GADVANCE 5134..... G A R ADVANCE

SYDGEN ENHANCE..... SYDGEN EXCEED 3223  
AUDLEY RUBY OF TIFFANY G124..... SYDGEN RITA 2618  
AUDLEY RUBY OF TIFFANY D118..... V A R INDEX 3282  
EXAR RUBY OF TIFFANY 7873

EPDs current as of 01/12/2024

CED	BW	WW	YW	DMI	SC	DOC	CLAW	ANGLE	HP	CEM	MILK	MW
+7	+1.4	+74	+132	+1.61	+0.25	+23	+0.55	+0.56	+14.3	+7	+24	+86
PAP	CW	MARB	REA	FAT	SM	SW	SF	SG	SB	SC		
+3.79	+58	+1.73	+0.93	+0.029	+60	+66	+98	+111	+209	+331		

3-Star Calving-Ease

Selling 2/3 Interest & Full Possession

This member of the Reserve Grand Champion Pen of Bulls offers a strong combination of yearling weight, %IMF and Rib Eye area has four flush brothers outstanding %IMF scans that sell as Lots 63, 71, 74 and 76 that demonstrate the power of their dam who has 26 progeny with an average %IMF ratio of 105.

Top 1% SG, 1% Marb, 2% SAxH, 3% SB, 3% SC, 4% SAxJ, 15% REA, 20% YW, 25% WW

Act. BW	88
Adj. WW	864
Adj. YW	1,450
Adj. SC	40.0
Adj. IMF	6.81
Adj. REA	15.2

### 8 EXAR FOREFRONT 3662B

Reg. No: +20565991 Tattoo: 3662B DOB: 1/17/2023

EXAR STOCK FUND 9097B..... DEER VALLEY GROWTH FUND  
EXAR PERFECTO 1124B..... EXAR EMPRESS 0875  
BNWZ BLOSSOM 8105..... V A R DISCOVERY 2240  
SH BLOSSOM 6102

3F EPIC 4631..... VARILEK PRODUCT 2010 04  
EXAR RITA 0896..... ZEBO QUEEN 1072  
EXAR RITA 3717..... EXAR UPSHOT 0562B  
EXAR RITA 4250

EPDs current as of 01/12/2024

CED	BW	WW	YW	DMI	SC	DOC	CLAW	ANGLE	HP	CEM	MILK	MW
+2	+3.8	+93	+169	+2.44	+0.44	+20	+0.57	+0.49	+10.7	+8	+24	+112
PAP	CW	MARB	REA	FAT	SM	SW	SF	SG	SB	SC		
-0.61	+82	+0.85	+0.73	+0.037	+55	+73	+121	+62	+184	+294		

Selling 2/3 Interest & Full Possession

This third member of the Reserve Grand Champion Pen of Bulls with the Number 2 adjusted 205-day weight of the offering is a maternal brother to the \$140,000 two-thirds interest past Express spring top-seller who sired the high performing big rib eye Reserve Early Bull Calf Pen of Three Bulls in 2023 that headlined the 23 sons of Vanguard sold for an average of more than \$9,000 in the 2023 Express Spring Bull Sale.

Top 1% YW, 2% WW, 3% CWT, 4% SF, 4% RADG, 15% SB, 15% SC, 15% SW, 15% PAP

Act. BW	80
Adj. WW	926
Adj. YW	1,491
Adj. SC	39.9
Adj. IMF	4.19
Adj. REA	13.7



2024 CATTLEMEN'S CONGRESS • Reserve Grand Champion Pen of 3 Bulls (Lots 1, 7 & 8)

### 9 EXAR HOME RUN 3606B

Reg. No: +20565922 Tattoo: 3606B DOB: 1/2/2023

ROSEDA POWERBALL23 F091..... E W A PEYTON 642  
EXAR COVER THE BASES 0819B..... ROSEDA BLACKCAP B103 D118  
2 BAR GADVANCE 5134..... G A R ADVANCE

CONNEALY CONFIDENCE PLUS..... CONNEALY CONFIDENCE 0100  
EXAR ELBA 9501..... ELBANNA OF CONANGA 1209  
EXAR ELBA 7210..... EXAR DENVER 2002B  
EXAR ELBA 2524

EPDs current as of 01/12/2024

CED	BW	WW	YW	DMI	SC	DOC	CLAW	ANGLE	HP	CEM	MILK	MW
+11	+0.3	+70	+128	+1.15	-0.14	+12	+0.53	+0.49	+13.9	+9	+38	+38
PAP	CW	MARB	REA	FAT	SM	SW	SF	SG	SB	SC		
+2.45	+55	+1.73	+0.66	+0.033	+80	+81	+102	+107	+208	+350		

4-Star Calving-Ease

Selling 2/3 Interest & Full Possession

This member of the Reserve Grand Champion Carload of Bulls is a flush brother to the lead bull of the Reserve Grand Champion Pen of Three Bulls that sells as Lot 1 and a flush sister to him was the top-valued heifer calf of the 2023 Big Event where half interest of her sold for \$240,000 with his dam who sold for \$650,000 producing 12 daughters that sold in the sale for more than \$1,000,000.

Top 1% SC, 1% SG, 1% Marb, 2% SAxH, 3% SB, 3% Milk, 4% SW, 10% SAxJ, 15% SM, 15% CED, 25% SF, 25% RADG, 25% YW

Act. BW	74
Adj. WW	737
Adj. YW	1,331
Adj. SC	38.5
Adj. IMF	4.94
Adj. REA	14.7



RS. CHAMPION CARLOAD  
Member  
Lot 9



RS. CHAMPION CARLOAD  
Member  
Lot 10

# 10 EXAR PADDY 3629B

Reg. No: +20565953    Tattoo: 3629B    DOB: 1/11/2023

**BASIN DEPOSIT 6249**  
 BASIN ADVANCE 3134 ..... G A R PROGRESS  
 BASIN O LASS 1663  
 BASIN LUCY 4288 ..... EXAR DENVER 2002B  
 BASIN LUCY 1037  
 EXAR MONUMENTAL 60568 ..... 3F EPIC 4631  
**BASIN JOY 9140**  
 BASIN JOY 5367 ..... FWY 7008 OF C085 4029  
 BASIN RAINMAKER P175  
 BASIN JOY 1036

EPDs current as of 01/12/2024

CED	BW	VW	YW	DMI	SC	DOC	CLAW	ANGLE	HP	CEM	MILK	MW
+8	+0.1	+87	+145	+2.07	+0.81	+6	+0.53	+0.46	+13.6	+9	+24	+121
PAP	CW	MARB	REA	FAT	SM	SW	SF	SG	SB	SC		
+0.95	+77	+1.55	+0.68	+0.026	+49	+78	+116	+98	+215	+328		

Act. BW 70  
 Adj. WW 803  
 Adj. YW 1,389  
 Adj. SC 38.7  
 Adj. IMF 6.22  
 Adj. REA 15.6



## 4-Star Calving-Ease Selling 2/3 Interest & Full Possession

This full brother to the \$600,000 Basin and Montana record-setting herd sire Basin Jameson records the Number 7 adjusted URE measure of the sale offering has a full brother that sells as Lot 46, with a maternal brother featured as Lot 48 that records the Number 1 adjusted URE measure of the sale while the maternal brothers that sell as Lot 47 and 49 rank among the top 10 of the offering for adjusted 205-day weight.  
 Top 2% SAxH, 2% SB, 2% Marb, 3% SG, 4% SC, 4% WW, 5% CWT, 10% SAxJ, 10% SF, 10% SW, 10% YW, 25% BW



BASIN JAMESON 1076 • Full Brother to Lot 10



# 11 EXAR RESOLUTION 3343B

Reg. No: 20569597 Tattoo: 3343B DOB: 1/16/2023

EXAR STOCK FUND 9097B..... DEER VALLEY GROWTH FUND  
 EXAR PERFECTO 1124B..... EXAR EMPRESS 0875  
 BNWZ BLOSSOM 8105..... V A R DISCOVERY 2240  
 SH BLOSSOM 6102  
 K C F BENNETT THEROCK A473..... K C F BENNETT SOUTHSIDE  
 EXAR ENTENSE EVERELDA 8312..... K C F MISS PROTEGE W148  
 CONNEALY CONSENSUS 7229  
 EXAR ENTENSE EVERELDA 3525..... EXAR ENTENSE EVERELDA 9135

Act. BW 80  
 Adj. WW 819  
 Adj. YW 1,467  
 Adj. SC 37.9  
 Adj. IMF 4.13  
 Adj. REA 15.1

EPDs current as of 01/12/2024

CED	BW	WW	YW	DMI	SC	DOC	CLAW	ANGLE	HP	CEM	MILK	MW
+9	+0.7	+72	+116	+1.30	+0.66	+26	+0.54	+0.45	+14.4	+4	+24	+39
PAP	CW	MARB	REA	FAT	SM	SW	SF	SG	SB	SC		
-0.05	+50	+0.75	+0.64	+0.017	+86	+74	+81	+58	+139	+266		

4-Star Calving-Ease

Selling 2/3 Interest & Full Possession

This member of the Reserve Grand Champion Carload of Bulls is another Express classic with extra yearling weight and adjusted URE measure in combination with reliable Calving-Ease predictions. Top 5% SM, 15% SW, 20% Doc, 25% SEN, 25% PAP, 25% WW



# 12 EXAR GOLD GLOVE 3619B

Reg. No: +20565946 Tattoo: 3619B DOB: 1/5/2023

ROSEDA POWERBALL23 F091..... E W A PEYTON 642  
 EXAR COVER THE BASES 0819B..... ROSEDA BLACKCAP B103 D118  
 2 BAR GADVANCE 5134..... G A R ADVANCE  
 2 BAR CASH 3483  
 EXAR MONUMENTAL 6056B..... 3F EPIC 4631  
 EXAR LUCY 8431..... FWY 7008 OF C085 4029  
 EXAR LUCY 5997..... BALDRIDGE WAYLON W34  
 EXAR LUCY 0903

Act. BW 80  
 Adj. WW 820  
 Adj. YW 1,470  
 Adj. SC 37.5  
 Adj. IMF 5.46  
 Adj. REA 15.9

EPDs current as of 01/12/2024

CED	BW	WW	YW	DMI	SC	DOC	CLAW	ANGLE	HP	CEM	MILK	MW
+4	-0.3	+72	+135	+1.42	+0.13	+14	+0.75	+0.49	+13.5	+10	+34	+58
PAP	CW	MARB	REA	FAT	SM	SW	SF	SG	SB	SC		
+2.89	+61	+1.61	+1.04	-0.035	+64	+77	+104	+111	+215	+343		

Selling 2/3 Interest & Full Possession

This member of the Reserve Grand Champion Carload of Bulls with the Number 5 adjusted URE measure of the sale offering is another high growth and added muscle Calving-Ease son of the \$400,000 valued Express and Pollard herd sire whose first 42 sons scanned at Express have an average %IMF of 6.97 with four that scanned from that 10 percent IMF. Top 1% SAxH, 1% SG, 2% SAxJ, 2% SB, 2% SC, 2% Marb, 5% Fat, 10% SW, 10% Milk, 10% REA, 15% HS, 15% RADG, 15% YW, 20% SF, 20% BW, 25% CWT, 25% WW



# 13 EXAR INSURANCE 3348B

Reg. No: 20569601 Tattoo: 3348B DOB: 1/17/2023

EXAR MONUMENTAL 6056B..... 3F EPIC 4631  
 EXAR REGENT 0835B..... FWY 7008 OF C085 4029  
 EXAR DIXIE ERICA 6405..... EXAR DENVER 2002B  
 EXAR DIXIE ERICA 2917  
 BAR R JET BLACK 5063..... CONNEALY BLACK GRANITE  
 EXAR BLACKBIRD 9324..... BAR R IRIS ANITA 0113  
 EXAR BLACKBIRD 6940..... 3F EPIC 4631  
 A & B BLACKBIRD 3003

Act. BW 64  
 Adj. WW 790  
 Adj. YW 1,347  
 Adj. SC 38.1  
 Adj. IMF 4.01  
 Adj. REA 14.2

EPDs current as of 01/12/2024

CED	BW	WW	YW	DMI	SC	DOC	CLAW	ANGLE	HP	CEM	MILK	MW
+19	-1.4	+81	+149	+2.03	+1.14	+22	+0.56	+0.49	+9.9	+17	+29	+110
PAP	CW	MARB	REA	FAT	SM	SW	SF	SG	SB	SC		
-1.89	+71	+1.09	+0.87	+0.018	+51	+77	+114	+78	+192	+300		

4-Star Calving-Ease

Selling 2/3 Interest & Full Possession

A big-time Calving-Ease bull designed for high altitude adaptability with a sire stack of the highly successful Express foundation sires EXAR Monumental, EXAR Denver and Bar R Jet Black. Top 1% CED, 1% CEM, 4% PAP, 5% SAxJ, 5% YW, 10% SAxH, 10% SB, 10% SF, 10% SW, 10% BW, 10% CWT, 10% WW, 15% SC, 15% SG, 15% Marb, 15% RADG, 20% REA





CHAMPION CARLOAD  
Member

Lot 14

# 14 EXAR CONVERSION 2839B

Reg. No: +20515686 Tattoo: 2839B DOB: 10/2/2022

- MUSGRAVE 316 STUNNER..... LD CAPITALIST 316
- DB ICONIC G95..... M/CATL BLACKBIRD 831-1378
- DB MS DISCOVERY D13..... V A R DISCOVERY 2240
- CONNEALY CONFIDENCE PLUS..... CONNEALY CONFIDENCE 0100
- EXAR ELBA 9501..... ELBANNA OF CONANGA 1209
- EXAR ELBA 7210..... EXAR DENVER 2002B
- EXAR ELBA 2524

EPDs current as of 01/12/2024

CED	BW	WW	YW	DMI	SC	DOC	CLAW	ANGLE	HP	CEM	MILK	MW
+14	-1.1	+83	+152	+1.74	+1.08	+13	+0.47	+0.38	+12.8	+11	+36	+89
PAP	CW	MARB	REA	FAT	SM	SW	SF	SG	SB	SC		
+3.59	+80	+1.19	+0.79	+0.040	+68	+87	+124	+80	+204	+333		

ACT. BW	71
Adj. WW	716
Adj. YW	1,332
Adj. SC	40.2
Adj. IMF	3.28
Adj. REA	14.1

## 4-Star Calving-Ease

### Selling 2/3 Interest & Full Possession

This big-time Calving-Ease member of the Grand Champion Carload of Bulls is a maternal brother to the lead bull of that load who sold two-thirds interest for \$70,000 as the first bull sold in the 2024 National Angus Bull Sale. Another maternal brother that was the lead bull of the Reserve Grand Champion Pen of Three Bulls sells as Lot 1 with 20 other maternal brothers in this sale offering from the \$650,000 record-setting cow of the 2023 Big Event where 12 maternal sisters to this bull sold for more than \$1,000,000.

Top 1% SW, 2% SAxH, 3% SAxJ, 3% SC, 3% SF, 3% CWT, 4% SB, 4% CED, 4% YW, 5% Milk, 10% SG, 10% Angle, 10% BW, 10% Marb, 10% RADG, 10% WW, 25% CEM



2024 CATTLEMEN'S CONGRESS Grand Champion Carload



**CHAMPION CARLOAD**  
Member  
Lot **15**

**4-Star Calving-Ease**

**Selling 2/3 Interest & Full Possession**

This Calving-Ease member of the Grand Champion Carload of Bulls with the Number 7 adjusted URE measure of the entire sale offering that is the second highest among the fall 2022 bulls in the sale offers a unique combination of power, muscle and Calving-Ease in a very attractive package.

Top 1% S<sub>AxH</sub>, 1% S<sub>AxJ</sub>, 1% S<sub>B</sub>, 1% S<sub>F</sub>, 1% R<sub>EA</sub>, 2% S<sub>C</sub>, 2% C<sub>WT</sub>, 2% R<sub>ADG</sub>, 10% S<sub>G</sub>, 10% F<sub>at</sub>, 10% Y<sub>W</sub>, 15% H<sub>S</sub>, 20% C<sub>ED</sub>, 25% C<sub>EM</sub>, 25% M<sub>arB</sub>, 25% W<sub>W</sub>

**15 EXAR EXCLAMATION 2947B**

Reg. No: **+20476647** Tattoo: **2947B** DOB: **9/5/2022**

POSS EASY IMPACT 0119 ..... POSS TOTAL IMPACT 745  
 BALDRIDGE ALTERNATIVE E125 ..... POSS ELMARETTA 736  
 BALDRIDGE BLACKBIRD A030 ..... HOOVER DAM  
 BALDRIDGE BLACKBIRD X89  
 JINDRA ACCLAIM ..... JINDRA 3RD DIMENSION  
 JINDRA BLACKBIRD LASSY 1111  
 VINTAGE RITA 8455 ..... RITO 9Q13 OF RITA 5F56 GHM  
 VC RITA 5056 ..... G A R DAYBREAK M721

Act. BW 71  
 Adj. WW 716  
 Adj. YW 1,455  
 Adj. SC 41.1  
 Adj. IMF 4.56  
 Adj. REA 15.6

EPDs current as of 01/12/2024

CE	BW	WW	YW	DMI	SC	DOC	CLAW	ANGLE	HP	CEM	MILK	MW
+10	+0.8	+72	+143	+1.41	+0.36	+13	+0.66	+0.64	+12.0	+11	+22	+74
PAP	CW	MARB	REA	FAT	SM	SW	SF	SG	SB	SC		
+0.13	+83	+0.93	+1.27	-0.025	+52	+62	+144	+79	+223	+341		



BALDRIDGE ALTERNATIVE E125 • Sire of Lot 5



**CHAMPION CARLOAD**  
Member  
Lot 16

**16 EXAR TOUCHBACK 2843B**  
Reg. No: +20515538 Tattoo: 2843B DOB: 10/10/2022

SITZ STELLAR 726D..... MOHNEN SUBSTANTIAL 272  
SITZ INCENTIVE 704H..... SITZ PRIDE 200B  
SITZ BARBARAMERE NELL 53F..... SITZ INVASION 574D  
SITZ BARBARAMERE NELL 105D..... SITZ BARBARAMERE NELL 105D

EXAR MONUMENTAL 6056B..... 3F EPIC 4631  
EXAR RITA 9902..... FWY 7008 OF C085 4029  
EXAR RITA 0865..... G A R PROPHET K243  
EXAR RITA 8192..... EXAR RITA 8192

Act. BW	71
Adj. WW	784
Adj. YW	1,438
Adj. SC	41.5
Adj. IMF	5.06
Adj. REA	13.7

EPDs current as of 01/12/2024

CE	BW	WW	YW	DMI	SC	DOC	CLAW	ANGLE	HP	CEM	MILK	MW
+9	+0.8	+89	+157	+2.65	+1.29	+31	+0.45	+0.47	+11.2	+12	+32	+66
PAP	CW	MARB	REA	FAT	SM	SW	SF	SG	SB	SC		
-1.15	+82	+1.05	+0.80	+0.065	+88	+91	+112	+71	+183	+325		

4-Star Calving-Ease

Selling 2/3 Interest & Full Possession

This Calving-Ease member of the Grand Champion Carload of Bulls is a son of the \$235,000 SITZ record-setting bull that was the first natural son of the \$160,000 Pathfinder Dam that serves as a foundation donor for Express and Spruce Mountain.

Top 1% SW, 2% HS, 3% CWT, 3% WW, 3% YW, 4% SC, 4% SM, 4% Doc, 10% SF, 10% PAP, 15% SB, 15% Milk, 20% SAxH, 20% SG, 20% CEM, 20% Marb, 25% SAxJ, 25% SC



**CHAMPION CARLOAD**  
Member  
Lot 17

**17 EXAR VOLTAGE 2921B**  
Reg. No: +20476627 Tattoo: 2921B DOB: 9/1/2022

CASINO BOMBER N33..... KM BROKEN BOW 002  
EXAR GRENADE 9152B..... CASINO ANNIE K48  
EXAR MERLE 7441..... SITZ TOP GAME 561X  
EXAR MERLE 2550..... EXAR MERLE 2550

CONNELLY CONFIDENCE PLUS..... CONNELLY CONFIDENCE 0100  
EXAR ELBA 9501..... ELBANNA OF CONANGA 1209  
EXAR ELBA 7210..... EXAR DENVER 2002B  
EXAR ELBA 2524..... EXAR ELBA 2524

Act. BW	65
Adj. WW	781
Adj. YW	1,370
Adj. SC	36.0
Adj. IMF	4.50
Adj. REA	13.1

EPDs current as of 01/12/2024

CE	BW	WW	YW	DMI	SC	DOC	CLAW	ANGLE	HP	CEM	MILK	MW
+14	-2.1	+72	+132	+1.18	+0.11	+25	+0.56	+0.52	+14.4	+15	+29	+64
PAP	CW	MARB	REA	FAT	SM	SW	SF	SG	SB	SC		
+1.83	+64	+0.71	+0.83	+0.030	+76	+75	+118	+57	+175	+303		

4-Star Calving-Ease

Selling 2/3 Interest & Full Possession

This big-time Calving-Ease member of the Grand Champion Carload of Bulls is another maternal brother to the Lot 1 lead bull of the Reserve Grand Champion Pen of Three Bulls and to the \$70,000 two-thirds interest lead bull of the Grand Champion Carload of Bulls that included three maternal brothers by three different sires from the \$650,000 top-selling female of the 2023 Big Event.

Top 3% CEM, 4% BW, 4% CED, 10% SF, 15% SC, 15% SW, 15% RADG, 20% SAxH, 20% SB, 20% SM, 20% CWT, 20% Doc, 20% YW, 25% HS, 25% REA, 25% WW



**CHAMPION CARLOAD**  
Member  
Lot 18

**18 EXAR XCEL 2937B**  
Reg. No: +20476645 Tattoo: 2937B DOB: 9/3/2022

G A R ASHLAND..... G A R EARLY BIRD  
G A R HOME TOWN..... CHAIR ROCK AMBUSH 1018  
CHAIR ROCK SURE FIRE 6095..... G A R SURE FIRE  
CHAIR ROCK SURE FIRE 6095..... CHAIR ROCK PROGRESS 3005

EXAR MONUMENTAL 6056B..... 3F EPIC 4631  
EXAR LUCY 8501..... FWY 7008 OF C085 4029  
EXAR LUCY 6285..... BALDRIDGE WAYLON W34  
EXAR LUCY 9123..... DEER VALLEY LUCY 9123

Act. BW	65
Adj. WW	716
Adj. YW	1,313
Adj. SC	33.1
Adj. IMF	5.54
Adj. REA	14.2

EPDs current as of 01/12/2024

CE	BW	WW	YW	DMI	SC	DOC	CLAW	ANGLE	HP	CEM	MILK	MW
+6	+2.5	+80	+141	+1.25	-0.04	+14	+0.56	+0.53	+10.8	+9	+24	+75
PAP	CW	MARB	REA	FAT	SM	SW	SF	SG	SB	SC		
-0.34	+60	+1.82	+0.98	-0.039	+61	+71	+106	+121	+227	+355		

3-Star Calving-Ease

Selling 2/3 Interest & Full Possession

This member of the Grand Champion Carload of Bulls is a three-quarter brother to the \$175,000 two-thirds interest Bases Loaded top-seller RSA True Balance by the \$475,000 record-setting first natural calf from the Express, Deer Valley and Spruce Mountain multi-million dollar 6095 donor that also produced the \$400,000 half interest EXAR Tomahawk.

Top 1% SAxH, 1% SB, 1% SC, 1% SG, 1% Marb, 2% SAxJ, 4% Fat, 10% RADG, 10% REA, 10% WW, 10% YW, 20% SF, 20% SW, 20% PAP, 25% CWT

**3-Star Calving-Ease**

**Selling 2/3 Interest & Full Possession**

This member of the Grand Champion Carload of Bulls is another son of the \$105,000 Iconic that was used with great success in the Express program with 24 sons sold in the 2023 Express Spring Bull Sale for an average of \$8,813 as one of the most popular and valuable sire groups.

Top 2% SB, 2% SC, 3% SAxH, 3% SF, 4% SG, 4% Marb, 10% SAxJ, 10% SW, 10% CWT, 10% RADG, 10% WW, 10% YW, 15% PAP, 20% Angle, 25% HS, 25% REA



**CHAMPION CARLOAD**  
Member  
Lot 19



DB ICONIC G95 • Sire of Lot 19

19

**EXAR OVERTIME 2500B**

Reg. No: 20429400 Tattoo: 2500B DOB: 9/3/2022

DB ICONIC G95

MUSGRAVE 316 STUNNER..... LD CAPITALIST 316  
MCATL BLACKBIRD 831-1378  
V A R DISCOVERY 2240  
DB MS DISCOVERY D13..... DB MS FINAL TOOL 4120  
E&B PLUS ONE..... CONNEALY CONFIDENCE PLUS  
E&B LADY 1023 PRECISION 936  
VINTAGE RITA 0463..... V A R GENERATION 2100  
44 RITA 6291..... 44 RITA 1434

EPDs current as of 01/12/2024

CED	BW	WW	YW	DMI	SC	DOC	CLAW	ANGLE	HP	CEM	MILK	MW
+6	+1.5	+82	+142	+0.92	+0.79	+20	+0.55	+0.42	+11.3	+9	+27	+83
PAP	CW	MARB	REA	FAT	SM	SW	SF	SG	SB	SC		
-0.93	+73	+1.43	+0.83	+0.049	+66	+77	+125	+92	+218	+349		

Act. BW 76  
Adj. WW 664  
Adj. YW 1,434  
Adj. SC 41.1  
Adj. IMF 5.47  
Adj. REA 14.6



20

**EXAR REPLAY 2826B**

Reg. No: +20517130 Tattoo: 2826B DOB: 9/18/2022

SG SALVATION

BALDRIDGE ALTERNATIVE E125..... POSS EASY IMPACT 0119  
BALDRIDGE BLACKBIRD A030  
BASIN PAYWEIGHT 1682  
MGR JP RITA 7037..... MGR RITA 2145  
HF CC&7 4040..... SYDGEN C C & 7  
HF MISS CC&7 6116..... CIRCLE A FOREVER LADY 9500  
HF MISS ALL AROUND 2073..... HF ALL AROUND 9002  
HF MISS ALLIANCE 9056..... HF MISS ALLIANCE 9056

EPDs current as of 01/12/2024

CED	BW	WW	YW	DMI	SC	DOC	CLAW	ANGLE	HP	CEM	MILK	MW
+7	+2.1	+72	+136	+1.18	+0.84	+29	+0.50	+0.52	+13.9	+10	+22	+104
PAP	CW	MARB	REA	FAT	SM	SW	SF	SG	SB	SC		
+0.25	+91	+1.29	+0.91	+0.021	+55	+56	+150	+89	+239	+365		

Act. BW 66  
Adj. WW 674  
Adj. YW 1,359  
Adj. SC 38.7  
Adj. IMF 4.71  
Adj. REA 14.0



**CHAMPION CARLOAD**  
Member  
Lot 20

**3-Star Calving-Ease**

**Selling 2/3 Interest & Full Possession**

This member of the Grand Champion Carload of Bulls is another son of the popular Salvation whose 16 sons in the 2023 Express Spring Bull Sale sold for an average of \$21,219 and were headlined by the top-seller EXAR Lifeline with the Salvation son EXAR Tomahawk selling half interest for \$400,000 to headline the \$8,000,000 record-setting 2023 Big Event.

Top 1% SAxH, 1% SB, 1% SC, 1% SF, 1% CWT, 2% SAxJ, 3% RADG, 5% SG, 10% Doc, 10% Marb, 15% YW, 20% REA, 25% WW



HF MISS CC&7 6116 • Dam of Lot 20



**CHAMPION CARLOAD**  
Member  
Lot **21**

**21 EXAR HEFTY 2835B**

Reg. No: +20517124 Tattoo: 2835B DOB: 9/25/2022

**SG SALVATION**

BALDRIDGE ALTERNATIVE E125 ..... POSS EASY IMPACT 0119  
BALDRIDGE BLACKBIRD A030  
BASIN PAYWEIGHT 1682  
MGR JP RITA 7037 ..... MGR RITA 2145

G A R SURE FIRE ..... CONNEALY IN SURE 8524

**CHAIR ROCK SURE FIRE 6095**

CHAIR ROCK 5050 G A R 8086  
G A R PROGRESS  
CHAIR ROCK PROGRESS 3005 ..... CHAIR ROCK 5050 G A R 9057

EPDs current as of 01/12/2024



CED	BW	VW	YW	DMI	SC	DOC	CLAW	ANGLE	HP	CEM	MILK	MW
+4	+4.4	+77	+138	+1.87	+0.40	+23	+0.51	+0.45	+10.3	+10	+37	+73
PAP	CW	MARB	REA	FAT	SM	SW	SF	SG	SB	SC		
-0.13	+89	+1.80	+1.02	+0.039	+66	+71	+134	+115	+249	+389		

Act. BW	74
Adj. WW	708
Adj. YW	1,364
Adj. SC	38.0
Adj. IMF	9.29
Adj. REA	14.1

**Selling 2/3 Interest & Full Possession**

This full brother to the \$400,000 half-interest EXAR Tomahawk with an exceptional individual %IMF scan is the result of a mating that also produced the \$170,000 top-selling spring heifer calf of the 2022 sale at Spruce Mountain selected by Triple AAA in Tennessee and the \$260,000 valued EXAR Linda 1884 selected by Riverbend Ranch from the 2022 Big Event that records one of the highest \$Combined value indexes in the Express and Riverbend Ranch herds that are among the largest Angus seedstock operations in the nation. Dam is the Express, Deer Valley and Spruce Mountain donor whose public auction sales of progeny already exceed \$2,000,000 with total progeny value determined at public auction approaching \$3,500,000 that began when her first natural calf, G A R Home Town, set a \$475,000 record for Gardiner Angus Ranch. G A R Fire Proof, another maternal brother sold half interest for \$450,000 to top the 2023 Gardiner Spring Sale while his flush brother G A R Grid Maker L1071 sold half interest for \$125,000, with another maternal brother, Deer Valley Baseline, topping the 2023 Deer Valley Fall Bull Sale at \$125,000 for half interest.

Top 1% SAxH, 1% SAxJ, 1% SB, 1% SC, 1% SF, 1% SG, 1% CWT, 1% Marb, 4% Milk, 10% REA, 15% HS, 15% WW, 15% YW, 20% SW, 25% PAP



EXAR TOMAHAWK 2863B • The \$400,000 for Half Interest Full Brother to Lot 21



Lot 22

**4-Star Calving-Ease**

A maternal brother to the \$80,000 half-interest top-selling bull of his calf crop at Express, EXAR Guru, this fall yearling with a big-time %IMF scan and EPD and Svalue index predictions is a son of the \$135,000 now-deceased outcross sire whose first sons at Express were the top-selling and second high-selling bulls of the 2023 Express Fall Bull Sale with a full brother to the top-seller selected by Edisto Pines for \$220,000 for half interest as a record seller from the Maple Lane Nowatzke program.

Top 1% SAxH, 1% SC, 1% SG, 2% SAxJ, 2% SB, 2% Marb, 5% REA, 15% SF, 15% SW, 25% SEN, 25% CEM, 25% DMI

22

**EXAR FUTURISTIC 2962B**

Reg. No: +20477374 Tattoo: 2962B DOB: 9/13/2022

MILL BRAE IDENTIFIED 4031 ..... KOUPLAS B&B IDENTITY  
 H P C A VERACIOUS ..... MILL BRAE PRO BLACKCAP 1092  
 H P C A SUNRISE A246 ..... G A R SUNRISE  
 EXAR DENVER 2002B ..... H P C A PROPHET A3  
 EXAR BLACKCAP 9384 ..... EXAR UPSHOT 0562B  
 V A R BLACKCAP 1059 ..... EXAR ROYAL LASS 1067  
 ..... SUMMITCREST COMPLETE 1P55  
 ..... EXAR NEW DESIGN 4212

Act. BW 62  
 Adj. WW 661  
 Adj. YW 1,330  
 Adj. SC 36.4  
 Adj. IMF 6.75  
 Adj. REA 14.4



EPDs current as of 01/12/2024

CE	BW	WW	YW	DMI	SC	DOC	CLAW	ANGLE	HP	CEM	MILK	MW
+9	+0.2	+69	+117	+0.73	+0.40	+21	+0.49	+0.44	+6.2	+11	+27	+37
PAP	CW	MARB	REA	FAT	SM	SW	SF	SG	SB	SC		
+2.19	+57	+1.61	+1.10	+0.024	+71	+74	+109	+107	+216	+351		



EXAR GURU 8719B • Maternal Brother to Lot 22

Another promising fall yearling son of the \$235,000 SITZ record-setting sire who was the first natural calf from the \$160,000 Pathfinder Dam that serves as a foundation donor for Express and Spruce Mountain, this leader of the sale offering for SMaternal value index came to Express as a new baby at the side of his dam from the Vin-Mar Dispersal.

Top 1% SM, 4% SC, 4% Angle, 4% Claw, 10% HPreg, 10% HS, 15% SAxH, 15% SAxJ, 15% SB, 15% SF, 15% WW, 20% SG, 20% SW, 20% CWT, 20% PAP, 20% YW, 25% Marb, 25% REA



SITZ INCENTIVE 704H • Sire of Lot 23



Lot 23

### 23 VIN-MAR INCENTIVE 2565

Reg. No: 20599675 Tattoo: 2565 DOB: 8/10/2022

SITZ STELLAR 726D..... MOHNER SUBSTANTIAL 272  
 SITZ INCENTIVE 704H SITZ PRIDE 200B  
 SITZ BARBARAMERE NELL 53F..... SITZ INVASION 574D  
 SITZ BARBARAMERE NELL 105D  
 HOOVER NO DOUBT..... MOGCK BULLSEYE  
 RCL BLACKBIRD 050 MISS BLACKCAP ELLSTON J2  
 RCL BLACKBIRD 4134..... ELLINGSON IDENTITY 9104  
 RCL BLACKBIRD 1346



Act. BW 84  
 Adj. WW 622  
 Adj. YW 1,152  
 Adj. SC 37.8  
 Adj. IMF 4.44  
 Adj. REA 11.5

EPDs current as of 01/12/2024

CED	BW	WW	YW	DMI	SC	DOC	CLAW	ANGLE	HP	CEM	MILK	MW
+5	+2.7	+77	+132	+1.42	+0.84	+22	+0.33	+0.35	+17.1	+10	+23	+52
PAP	CW	MARB	REA	FAT	SM	SW	SF	SG	SB	SC		
-0.39	+64	+0.97	+0.83	+0.054	+98	+70	+108	+68	+176	+326		

### 24 EXAR DIAMOND 2935B

Reg. No: +20486050 Tattoo: 2935B DOB: 9/4/2022

TEX PLAYBOOK 5437..... BASIN PAYWEIGHT 1682  
 BJ SURPASS RITA 1C43 OF 9M26 COMPLETE  
 BJ PROPHET 5275..... G A R PROPHET  
 CONNEALY CONFIDENCE PLUS..... BJ COMPLETE 1165  
 CONNEALY CONFIDENCE PLUS..... CONNEALY CONFIDENCE 0100  
 EXAR ELBA 9501 ELBANNA OF CONANGA 1209  
 EXAR ELBA 7210..... EXAR DENVER 2002B  
 EXAR ELBA 2524



Act. BW 75  
 Adj. WW 700  
 Adj. YW 1,311  
 Adj. SC 38.1  
 Adj. IMF 5.28  
 Adj. REA 12.6

EPDs current as of 01/12/2024

CED	BW	WW	YW	DMI	SC	DOC	CLAW	ANGLE	HP	CEM	MILK	MW
+13	-0.2	+75	+128	+1.50	+0.64	+26	+0.50	+0.38	+17.0	+10	+39	+50
PAP	CW	MARB	REA	FAT	SM	SW	SF	SG	SB	SC		
+2.72	+66	+0.97	+0.79	+0.020	+95	+87	+109	+71	+179	+327		



Lot 24

#### 4-Star Calving-Ease

Another high SMaternal value son of the \$650,000 Big Event top-seller who had three maternal brothers by three different sires in the 2024 Grand Champion Carload of Bulls that were headlined by the \$70,000 two-thirds interest bull that was the first bull sold in the 2024 National Angus Sale. The 20 maternal brothers to this bull are headlined by Lot 1 who was the lead bull of the Reserve Grand Champion Pen of Three Bulls.

Top 1% SW, 2% SM, 2% Milk, 4% SC, 10% Angle, 10% CED, 10% HPreg, 15% SAxH, 15% SB, 15% SF, 15% CWT, 20% SG, 20% BW, 20% Doc, 20% WW, 25% SAxJ, 25% Marb, 25% YW



EXAR ELBA 9501 • Dam of Lot 24



A son of the powerful Salvation whose sons at Express include the \$140,000 two-thirds interest EXAR Lifeline, top-seller of the Express Spring 2023 Bull Sale where another son was the \$60,000 top-selling fall yearling with exciting son EXAR Tomahawk whose full brother sells as Lot 21 selling half interest for \$400,000 to headline the record-setting 2023 Big Event.  
 Top 4% SC, 10% SAxH, 10% SAxJ, 10% SB, 10% SF, 10% SM, 10% Angle, 10% CWT, 10% WW, 10% YW, 15% SW, 15% RADG, 20% SG, 20% Doc, 25% Marb



Lot 25



SG SALVATION • Sire of Lot 25

**25 EXAR FIRST DOWN 2834B**

Reg. No: +20517121 Tattoo: 2834B DOB: 9/25/2022

SG SALVATION

BALDRIDGE ALTERNATIVE E125 ..... POSS EASY IMPACT 0119  
 BALDRIDGE BLACKBIRD A030  
 BASIN PAYWEIGHT 1682  
 MGR JP RITA 7037 ..... MGR RITA 2145

EXAR RITA 8101

BASIN PAYWEIGHT PLUS 6048 ..... BASIN PAYWEIGHT 1682  
 EXAR ROYAL LASS 2810  
 EXAR DENVER 2002B  
 EXAR RITA 6590 ..... EXAR RITA 2823

EPDs current as of 01/12/2024

CED	BW	WW	YW	DMI	SC	DOC	CLAW	ANGLE	HP	CEM	MILK	MW
+6	+3.0	+81	+145	+1.44	+1.11	+26	+0.46	+0.38	+13.6	+9	+29	+73
PAP	CW	MARB	REA	FAT	SM	SW	SF	SG	SB	SC		
+0.36	+72	+0.97	+0.71	+0.013	+81	+74	+118	+70	+188	+325		

Act. BW 75  
 Adj. WW 599  
 Adj. YW 1,241  
 Adj. SC 37.5  
 Adj. IMF 4.66  
 Adj. REA 13.8



**26 EXAR SETTLEMENT 2941B**

Reg. No: +20476650 Tattoo: 2941B DOB: 9/5/2022

G A R HOME TOWN

G A R ASHLAND ..... G A R EARLY BIRD  
 CHAIR ROCK AMBUSH 1018  
 CHAIR ROCK SURE FIRE 6095 ..... G A R SURE FIRE  
 CHAIR ROCK PROGRESS 3005

EXAR LUCY 8501

EXAR MONUMENTAL 6056B ..... 3F EPIC 4631  
 EXAR LUCY 6285 ..... FWY 7008 OF C085 4029  
 BALDRIDGE WAYLON W34  
 DEER VALLEY LUCY 9123

EPDs current as of 01/12/2024

CED	BW	WW	YW	DMI	SC	DOC	CLAW	ANGLE	HP	CEM	MILK	MW
+12	+0.2	+78	+139	+1.35	+0.34	+16	+0.56	+0.44	+12.9	+9	+24	+93
PAP	CW	MARB	REA	FAT	SM	SW	SF	SG	SB	SC		
-0.22	+64	+1.25	+1.06	-0.056	+58	+71	+112	+95	+207	+326		

Act. BW 65  
 Adj. WW 734  
 Adj. YW 1,292  
 Adj. SC 37.1  
 Adj. IMF 3.70  
 Adj. REA 14.2



Lot 26

**4-Star Calving-Ease**

A flush brother to the Lot 18 bull from the Grand Champion Carload of Bulls from a donor dam that is a proven source of added marbling score genetics with five progeny that have an average %IMF ratio of 129.

Top 1% SAxH, 1% Fat, 2% SAxJ, 3% SB, 4% SC, 4% SG, 10% SF, 10% CED, 10% Marb, 10% RADG, 10% REA, 15% WW, 15% YW, 20% SW, 20% CWT, 20% HS, 20% PAP



G A R HOME TOWN • Sire of Lot 26



Lot 27

## 27 EXAR VERACIOUS 2740

Reg. No: 20444525 Tattoo: 2740 DOB: 9/22/2022

### HPCA VERACIOUS

MILL BRAE IDENTIFIED 4031 ..... KOUPLAS B&B IDENTITY  
MILL BRAE PRO BLACKCAP 1092  
G A R SUNRISE

H P C A SUNRISE A246 ..... H P C A PROPHET A3

SYDGEN ENHANCE ..... SYDGEN EXCEED 3223

SR RITA 0719 ..... SYDGEN RITA 2618

DALTONS RITA 8261 ..... BALDRIDGE XPAND X743

G A R PROPHET N584

Act. BW 82  
Adj. WW 594  
Adj. YW 1,442  
Adj. SC 40.9  
Adj. IMF 8.68  
Adj. REA 14.6



EPDs current as of 01/12/2024

CED	BW	WW	YW	DMI	SC	DOC	CLAW	ANGLE	HP	CEM	MILK	MW
+11	+1.4	+76	+149	+1.81	+1.19	+26	+0.52	+0.59	+10.1	+12	+31	+83
PAP	CW	MARB	REA	FAT	SM	SW	SF	SG	SB	SC		
+4.94	+65	+1.91	+1.06	+0.005	+59	+71	+113	+124	+236	+365		

### 3-Star Calving-Ease

### Selling 2/3 Interest & Full Possession

The bull with the NUMBER 1 Marbling score EPD of this sale offering by the now-deceased \$135,000 outcross sire of the top and second high-selling bulls of the 2023 Express Fall Bull Sale and the \$220,000 half-interest record-setting bull of the 2023 Maple Lane-Nowatzke sale.

Top 1% SAxH, 1% SAxJ, 1% SB, 1% SC, 1% SG, 1% Marb, 1% RADG, 5% YW, 10% SF, 10% HS, 10% REA, 15% CED, 20% SW, 20% CEM, 20% CWT, 20% Doc, 20% Milk, 20% WW



SG SALVATION • Sire of Lots 28 & 29

## 28 EXAR SALVATION 2833B

Reg. No: +20517132 Tattoo: 2833B DOB: 9/23/2022

### SG SALVATION

BALDRIDGE ALTERNATIVE E125 ..... POSS EASY IMPACT 0119  
BALDRIDGE BLACKBIRD A030  
BASIN PAYWEIGHT 1682

MGR JP RITA 7037 ..... MGR RITA 2145

HF CC&7 4040 ..... SYDGEN C C & 7

HF MISS CC&7 6116 ..... CIRCLE A FOREVER LADY 9500

HF MISS ALL AROUND 2073 ..... HF ALL AROUND 9002

HF MISS ALLIANCE 9056

Act. BW 80  
Adj. WW 682  
Adj. YW 1,204  
Adj. SC 38.9  
Adj. IMF 5.64  
Adj. REA 12.9



EPDs current as of 01/12/2024

CED	BW	WW	YW	DMI	SC	DOC	CLAW	ANGLE	HP	CEM	MILK	MW
+3	+3.0	+64	+114	+0.49	+0.92	+32	+0.42	+0.55	+13.2	+8	+30	+47
PAP	CW	MARB	REA	FAT	SM	SW	SF	SG	SB	SC		
+0.96	+71	+1.09	+0.91	+0.009	+77	+62	+128	+79	+207	+345		

A powerful flush brother to Lot 20 who was an anchor member of the Grand Champion Carload of Bulls sired by the bulls whose sons at Express include the \$400,000 half-interest record-setting EXAR Tomahawk and both the \$140,000 two-thirds interest top-selling spring yearling and the \$60,000 two-thirds interest top-selling fall yearling of the 2023 Express Spring Bull Sale.

Top 2% SC, 2% SF, 3% SB, 3% Doc, 5% SAxH, 5% SAxJ, 10% SG, 10% CWT, 15% DMI, 15% Marb, 20% SM, 20% Claw, 20% REA, 25% Milk, 25% RADG

## 29 EXAR SALVATION 2832B

Reg. No: +20517113 Tattoo: 2832B DOB: 9/23/2022

### SG SALVATION

BALDRIDGE ALTERNATIVE E125 ..... POSS EASY IMPACT 0119  
BALDRIDGE BLACKBIRD A030  
BASIN PAYWEIGHT 1682

MGR JP RITA 7037 ..... MGR RITA 2145

G A R SUNRISE ..... MCC DAYBREAK

RUTLEDGE SYLVAN 78 ..... G A R OBJECTIVE R227

RUTLEDGE SYLVAN 58 ..... G A R EARLY BIRD

RUTLEDGE SYLVAN 32

Act. BW 76  
Adj. WW 807  
Adj. YW 1,159  
Adj. SC 36.9  
Adj. IMF 9.65  
Adj. REA 12.3



EPDs current as of 01/12/2024

CED	BW	WW	YW	DMI	SC	DOC	CLAW	ANGLE	HP	CEM	MILK	MW
+3	+2.9	+64	+115	+0.74	+0.43	+25	+0.50	+0.52	+12.0	+7	+24	+65
PAP	CW	MARB	REA	FAT	SM	SW	SF	SG	SB	SC		
+0.88	+58	+1.74	+0.87	+0.000	+61	+55	+111	+113	+224	+352		

Number 7 of this sale offering for adjusted %IMF scan from a donor dam whose first two calves scanned have an average %IMF ratio of 155, this son of a proven sire of added value has the data to add USDA Quality Grade to the slaughter progeny that he sires and add long-term marbling genetics to the replacement heifers that he sires.

Top 1% SAxH, 1% SB, 1% SC, 1% SG, 1% Marb, 4% SAxJ, 15% SF, 20% Doc, 20% REA, 25% DMI, 25% RADG

30

**EXAR HOME TOWN 2956B**

Reg. No: +20477443 Tattoo: 2956B DOB: 9/10/2022

**G A R HOME TOWN**

G A R ASHLAND ..... G A R EARLY BIRD  
CHAIR ROCK SURE FIRE 6095..... CHAIR ROCK AMBUSH 1018  
CHAIR ROCK SURE FIRE 6095..... G A R SURE FIRE  
CHAIR ROCK SURE FIRE 6095..... CHAIR ROCK PROGRESS 3005  
WAR CAVALRY B063 Z044..... CONNEALY CAVALRY 1149  
WAR CC87 Z044 X029  
DCF RITA 6895..... FREYS OPPORTUNITY 148A  
DEER VALLEY RITA 0371

**WILKS RITA 9004**

Act. BW 85  
Adj. WW 794  
Adj. YW 1,402  
Adj. SC 38.5  
Adj. IMF 5.26  
Adj. REA 15.3

EPDs current as of 01/12/2024

CED	BW	WW	YW	DMI	SC	DOC	CLAW	ANGLE	HP	CEM	MILK	MW
+7	+3.4	+79	+146	+1.43	+1.85	+22	+0.56	+0.48	+9.3	+8	+30	+104
PAP	CW	MARB	REA	FAT	SM	SW	SF	SG	SB	SC		
-0.60	+81	+1.36	+1.22	-0.058	+47	+66	+134	+103	+236	+353		

Among the top 10 bulls in this offering for adjusted URE measure, this son of the \$475,000 record-setting first natural son of the Express featured 6095 donor has the eye appeal and yearling performance to add power to a calf crop.

Top 1% SAxH, 1% SAxJ, 1% SB, 1% SC, 1% SF, 1% Fat, 2% SG, 2% REA, 3% CWT, 3% RADG, 5% Marb, 5% SC, 10% YW, 15% HS, 15% PAP, 15% WW, 25% Milk



G A R HOME TOWN • Sire of Lots 30 & 31

31

**EXAR HOME TOWN 2933B**

Reg. No: +20476640 Tattoo: 2933B DOB: 9/4/2022

**G A R HOME TOWN**

G A R ASHLAND ..... G A R EARLY BIRD  
CHAIR ROCK SURE FIRE 6095..... CHAIR ROCK AMBUSH 1018  
CHAIR ROCK SURE FIRE 6095..... G A R SURE FIRE  
CHAIR ROCK SURE FIRE 6095..... CHAIR ROCK PROGRESS 3005  
SYDGEN ENHANCE ..... SYDGEN EXCEED 3223  
SYDGEN RITA 2618  
DEER VALLEY PRIMROSE 8132 ..... G A R 5050 DATA MANAGER 0536  
SPRUCE MTN PRIMROSE 4528 ..... DALTONS PRIMROSE 18

**DEER VALLEY PRIMROSE 8132**

Act. BW 71  
Adj. WW 592  
Adj. YW 1,210  
Adj. SC 36.3  
Adj. IMF 5.86  
Adj. REA 14.6

EPDs current as of 01/12/2024

CED	BW	WW	YW	DMI	SC	DOC	CLAW	ANGLE	HP	CEM	MILK	MW
+15	-1.1	+56	+105	+0.89	+0.94	+26	+0.66	+0.57	+13.6	+14	+28	+41
PAP	CW	MARB	REA	FAT	SM	SW	SF	SG	SB	SC		
+2.78	+47	+1.74	+1.02	+0.008	+68	+60	+99	+114	+213	+344		

**4-Star Calving-Ease**

Another high %IMF scan fall yearling with an outstanding Marbling score EPD, his donor dam has produced two natural calves with an average weaning ratio of 109 and an average yearling ratio of 111 and her two calves scanned to date have an average %IMF ratio of 115.

Top 1% SG, 1% Marb, 2% SAxH, 2% SB, 2% SC, 3% SAxJ, 3% CED, 10% BW, 10% CEM, 10% REA, 20% Doc

32

**EXAR VERACIOUS 2952B**

Reg. No: +20477359 Tattoo: 2952B DOB: 9/7/2022

**HPCA VERACIOUS**

MILL BRAE IDENTIFIED 4031 ..... KOUPLS B&B IDENTITY  
MILL BRAE PRO BLACKCAP 1092  
H P C A SUNRISE A246..... G A R SUNRISE  
H P C A SUNRISE A246..... H P C A PROPHET A3  
EXAR DENVER 2002B..... EXAR UPSHOT 0562B  
EXAR ROYAL LASS 1067  
V A R BLACKCAP 1059 ..... SUMMITCREST COMPLETE 1P55  
EXAR NEW DESIGN 4212

**EXAR BLACKCAP 9384**

EPDs current as of 01/12/2024

CED	BW	WW	YW	DMI	SC	DOC	CLAW	ANGLE	HP	CEM	MILK	MW
+7	+2.7	+83	+142	+1.11	+0.30	+26	+0.55	+0.51	+10.3	+14	+30	+80
PAP	CW	MARB	REA	FAT	SM	SW	SF	SG	SB	SC		
+2.43	+73	+1.29	+1.09	-0.001	+68	+78	+116	+93	+209	+339		

Among the top 10 of this sale offering for adjusted URE measure and another maternal brother to the \$80,000 half interest top seller of his calf crop at Express that has proven to be a superior source of marbling genetics sire by the now-deceased \$135,000 carcass sensation who sired the top-selling and second high-selling bulls of the 2023 Express Fall Bull Sale, flush brothers to this high performer sell as Lots 22, 33 and 34

Top 2% SAxH, 2% SAxJ, 2% SC, 3% SB, 4% SG, 5% REA, 10% SF, 10% SW, 10% CEM, 10% CWT, 10% Marb, 10% RADG, 10% WW, 10% YW, 20% Doc, 25% Milk

33

**EXAR VERACIOUS 2964B**

Reg. No: +20477377 Tattoo: 2964B DOB: 9/14/2022

**HPCA VERACIOUS**

MILL BRAE IDENTIFIED 4031 ..... KOUPLS B&B IDENTITY  
MILL BRAE PRO BLACKCAP 1092  
H P C A SUNRISE A246..... G A R SUNRISE  
H P C A SUNRISE A246..... H P C A PROPHET A3  
EXAR DENVER 2002B..... EXAR UPSHOT 0562B  
EXAR ROYAL LASS 1067  
V A R BLACKCAP 1059 ..... SUMMITCREST COMPLETE 1P55  
EXAR NEW DESIGN 4212

**EXAR BLACKCAP 9384**

Act. BW 78  
Adj. WW 683  
Adj. YW 1,334  
Adj. SC 38.6  
Adj. IMF 4.39  
Adj. REA 13.5

EPDs current as of 01/12/2024

CED	BW	WW	YW	DMI	SC	DOC	CLAW	ANGLE	HP	CEM	MILK	MW
+6	+2.4	+81	+132	+1.14	+0.64	+17	+0.45	+0.39	+10.7	+12	+32	+57
PAP	CW	MARB	REA	FAT	SM	SW	SF	SG	SB	SC		
+0.31	+63	+1.17	+1.02	+0.004	+80	+83	+101	+85	+186	+321		

**3-Star Calving-Ease**

Another maternal brother to the \$80,000 half interest proven carcass sire EXAR Guru by the now-deceased \$135,000 carcass sensation Veracious, this paternal brother to the top and second high selling bulls of the 2023 Express Fall Bull Sale is a flush brother to Lots 22, 32 and 34.

Top 3% SW, 5% SC, 10% SAxH, 10% SAxJ, 10% SB, 10% SG, 10% Angle, 10% REA, 10% WW, 15% SM, 15% HS, 15% Marb, 15% Milk, 20% CEM, 20% CWT, 20% YW, 25% SF



HPCA VERACIOUS • Sire of Lots 27, 32, 33 & 34

34

**EXAR VERACIOUS 2967B**

Reg. No: +20477391 Tattoo: 2967B DOB: 9/15/2022

**HPCA VERACIOUS**

MILL BRAE IDENTIFIED 4031 ..... KOUPLS B&B IDENTITY  
MILL BRAE PRO BLACKCAP 1092  
H P C A SUNRISE A246..... G A R SUNRISE  
H P C A SUNRISE A246..... H P C A PROPHET A3  
EXAR DENVER 2002B..... EXAR UPSHOT 0562B  
EXAR ROYAL LASS 1067  
V A R BLACKCAP 1059 ..... SUMMITCREST COMPLETE 1P55  
EXAR NEW DESIGN 4212

**EXAR BLACKCAP 9384**

EPDs current as of 01/12/2024

CED	BW	WW	YW	DMI	SC	DOC	CLAW	ANGLE	HP	CEM	MILK	MW
+10	+1.3	+74	+125	+1.04	+0.08	+14	+0.41	+0.42	+7.5	+14	+28	+61
PAP	CW	MARB	REA	FAT	SM	SW	SF	SG	SB	SC		
+2.58	+57	+1.48	+0.80	+0.050	+66	+75	+102	+94	+196	+320		

**4-Star Calving-Ease**

The high marbling and Calving-Ease bull from the flush that produced Lots 22, 32, and 33, this maternal brother to the \$80,000 half interest proven carcass sire EXAR Guru by the now-deceased \$135,000 carcass sensation Veracious, is also a paternal brother to the top and second high selling bulls of the 2023 Express Fall Bull Sale.

Top 3% SAxH, 3% Marb, 4% SG, 5% SAxJ, 10% SB, 10% SC, 10% CEM, 15% SW, 20% Angle, 20% CED, 20% Claw, 25% SF, 25% WW



RB LADY DENVER 167-453 • Dam of Lots 35 & 36



EXAR ELBA 9501 • Dam of Lot 37

### 35 EXAR VERACIOUS 2489

Reg. No: +20603857 Tattoo: 2489 DOB: 9/5/2022

**HPCA VERACIOUS**

MILL BRAE IDENTIFIED 4031 ..... KOUPLAS B&B IDENTITY  
 MILL BRAE PRO BLACKCAP 1092  
 G A R SUNRISE  
 H P C A SUNRISE A246 ..... G A R SUNRISE  
 H P C A PROPHET A3

**RB LADY DENVER 167-453**

EXAR DENVER 2002B ..... EXAR UPSHOT 0562B  
 EXAR ROYAL LASS 1067  
 R B LADY PARTY 167-305 ..... WERNER WAR PARTY 2417  
 B A LADY 6807 305



Act. BW 83  
 Adj. WW 731  
 Adj. YW 1,325  
 Adj. SC 37.3  
 Adj. IMF 3.43  
 Adj. REA 13.3

EPDs current as of 01/12/2024

CED	BW	WW	YW	DMI	SC	DOC	CLAW	ANGLE	HP	CEM	MILK	MW
+8	+1.8	+87	+152	+1.80	-0.13	+21	+0.52	+0.44	+15.7	+10	+33	+91
PAP	CW	MARB	REA	FAT	SM	SW	SF	SG	SB	SC		
+1.62	+76	+1.40	+1.29	-0.024	+76	+84	+111	+103	+214	+354		

**3-Star Calving-Ease** A flush brother to EXAR Bona Fide, the \$43,000 two-thirds interest top-seller of the 2023 Express Fall Bull Sale, other flush brothers include the \$220,000 half interest BNZW Validity and the \$40,000 two-thirds interest BNZW Viscosity from the now-deceased multi-million dollar producing dam of a long list of herd sire sons that include the \$170,000 two-thirds interest top-seller of the 2023 National Angus Bull Sale. Top 1% SAxJ, 1% SC, 1% REA, 2% SAxH, 2% SB, 2% SG, 2% SW, 4% WW, 4% YW, 5% CWT, 5% Marb, 10% Fat, 15% SF, 15% HPreg, 15% Milk, 20% SM, 20% RADG

### 36 EXAR VERACIOUS 2290

Reg. No: +20562453 Tattoo: 2290 DOB: 9/6/2022

**HPCA VERACIOUS**

MILL BRAE IDENTIFIED 4031 ..... KOUPLAS B&B IDENTITY  
 MILL BRAE PRO BLACKCAP 1092  
 G A R SUNRISE  
 H P C A SUNRISE A246 ..... G A R SUNRISE  
 H P C A PROPHET A3

**RB LADY DENVER 167-453**

EXAR DENVER 2002B ..... EXAR UPSHOT 0562B  
 EXAR ROYAL LASS 1067  
 R B LADY PARTY 167-305 ..... WERNER WAR PARTY 2417  
 B A LADY 6807 305



Act. BW 81  
 Adj. WW 621  
 Adj. YW 1,202  
 Adj. SC 37.4  
 Adj. IMF 3.62  
 Adj. REA 13.1

EPDs current as of 01/12/2024

CED	BW	WW	YW	DMI	SC	DOC	CLAW	ANGLE	HP	CEM	MILK	MW
+9	+1.6	+86	+148	+1.90	+0.71	+19	+0.39	+0.44	+14.0	+10	+41	+83
PAP	CW	MARB	REA	FAT	SM	SW	SF	SG	SB	SC		
+0.99	+76	+1.63	+1.28	+0.014	+79	+91	+118	+111	+229	+376		

**3-Star Calving-Ease** Another flush brother to EXAR Bona Fide, the \$43,000 two-thirds interest top-seller of the 2023 Express Fall Bull Sale, other flush brothers include the \$220,000 half-interest BNZW Validity and the \$40,000 two-thirds interest BNZW Viscosity from the now-deceased multi-million dollar producing dam of a long list of herd sire sons that include the \$170,000 two-thirds interest top-seller of the 2023 National Angus Bull Sale. Top 1% SAxH, 1% SAxJ, 1% SB, 1% SC, 1% SG, 1% SW, 1% Milk, 1% REA, 2% Marb, 5% CWT, 5% WW, 10% SF, 10% HS, 10% YW, 15% SM, 15% Claw, 20% RADG

### 37 EXAR SURPASS 2948B

Reg. No: +20486052 Tattoo: 2948B DOB: 9/7/2022

**BJ SURPASS**

TEX PLAYBOOK 5437 ..... BASIN PAYWEIGHT 1682  
 RITA 1C43 OF 9M26 COMPLETE  
 G A R PROPHET  
 BJ PROPHET 5275 ..... BJ COMPLETE 1165

**EXAR ELBA 9501**

CONNELY CONFIDENCE PLUS ..... CONNEALY CONFIDENCE 0100  
 ELBANNA OF CONANGA 1209  
 EXAR ELBA 7210 ..... EXAR DENVER 2002B  
 EXAR ELBA 2524



Act. BW 72  
 Adj. WW 838  
 Adj. YW 1,374  
 Adj. SC 36.9  
 Adj. IMF 4.40  
 Adj. REA 13.1

EPDs current as of 01/12/2024

CED	BW	WW	YW	DMI	SC	DOC	CLAW	ANGLE	HP	CEM	MILK	MW
+14	+0.2	+80	+135	+0.92	+0.39	+14	+0.50	+0.36	+12.0	+11	+29	+53
PAP	CW	MARB	REA	FAT	SM	SW	SF	SG	SB	SC		
+2.05	+65	+0.79	+0.74	+0.034	+83	+84	+112	+60	+171	+305		

**4-Star Calving-Ease** A flush brother to Lot 24, the maternal brothers to this son of the \$650,000 top-seller of the 2023 Big Event include the members of the 2024 Grand Champion Carload of Bulls led by the \$70,000 two-thirds interest lead bull of the 2024 National Angus Bull Sale and the spring yearling featured as Lot 1 that was the lead bull of the 2024 Reserve Grand Champion Pen of Three Bulls. Top 2% SW, 4% CED, 5% Angle, 10% SC, 10% SF, 10% SM, 10% WW, 15% SAxH, 15% RADG, 15% YW, 20% SB, 20% CWT, 25% SAxJ, 25% CEM

### 38 EXAR SURPASS 2343

Reg. No: 20607320 Tattoo: 2343 DOB: 8/21/2022

**BJ SURPASS**

TEX PLAYBOOK 5437 ..... BASIN PAYWEIGHT 1682  
 RITA 1C43 OF 9M26 COMPLETE  
 G A R PROPHET  
 BJ PROPHET 5275 ..... BJ COMPLETE 1165

**EXAR RITA 1186**

EXAR RELOAD 2129B ..... CONNEALY CONSENSUS 7229  
 EXAR FOREVER LADY 81124  
 EXAR RITA 3342 ..... HOOVER DAM  
 EXAR RITA 0559



Act. BW 68  
 Adj. WW 728  
 Adj. YW 1,278  
 Adj. SC 39.6  
 Adj. IMF 3.35  
 Adj. REA 12.5

EPDs current as of 01/12/2024

CED	BW	WW	YW	DMI	SC	DOC	CLAW	ANGLE	HP	CEM	MILK	MW
+7	+2.3	+73	+122	+1.32	+1.11	+19	+0.41	+0.36	+15.7	+10	+39	+52
PAP	CW	MARB	REA	FAT	SM	SW	SF	SG	SB	SC		
+1.14	+64	+0.89	+0.55	+0.024	+89	+80	+101	+63	+164	+302		

**3-Star Calving-Ease** Designed to sire replacement heifers, this SMaternal value leader of one of the breed's most popular sources of maternal genetics was produced by a dam whose four natural calves at Express have an average weaning ratio of 109 and an average yearling ratio of 107. Top 2% Milk, 4% SM, 5% SW, 5% Angle, 15% SC, 15% HPreg, 20% CWT, 20% Claw, 25% SB, 25% SF, 25% WW



EXAR HEFTY 2835B • Maternal Brother to Lot 39



CHAIR ROCK SURE FIRE 6095 • Dam of Lot 39



GOODE SUNRISE 7804 • Dam of Lot 40



EXAR GRAND SLAM 3602B • Maternal Brother to Lot 40

### 39 EXAR SURPASS 2825B

Reg. No: +20517264 Tattoo: 2825B DOB: 9/5/2022

BJ SURPASS

TEX PLAYBOOK 5437 ..... BASIN PAYWEIGHT 1682  
 RITA 1C43 OF 9M26 COMPLETE  
 G A R PROPHET  
 BJ PROPHET 5275 ..... BJ COMPLETE 1165  
 G A R SURE FIRE ..... CONNEALY IN SURE 8524  
 CHAIR ROCK SURE FIRE 6095 ..... CHAIR ROCK 5050 G A R 8086  
 CHAIR ROCK PROGRESS 3005 ..... G A R PROGRESS  
 CHAIR ROCK 5050 G A R 9057

EPDs current as of 01/12/2024

CED	BW	WW	YW	DMI	SC	DOC	CLAW	ANGLE	HP	CEM	MILK	MW
+14	-0.2	+68	+108	+1.18	+0.08	+21	+0.45	+0.44	+12.4	+15	+31	+23
PAP	CW	MARB	REA	FAT	SM	SW	SF	SG	SB	SC		
-1.84	+50	+1.32	+0.89	+0.033	+93	+80	+82	+89	+171	+315		

**4-Star Calving-Ease** This maternal brother to the \$400,000 half-interest EXAR Tomahawk and his full brother with an exceptional individual %IMF that sells as Lot 21 is also a maternal brother G A R Home Town who set a \$475,000 record for Gardiner Angus Ranch, and to G A R Fire Proof who sold half interest for \$450,000 to top the 2023 Gardiner spring sale whose flush brother G A R Grid Maker L1071 sold half interest for \$125,000 with another maternal brother, Deer Valley Baseline, topping the 2023 Deer Valley fall bull sale at \$125,000 for half interest. Top 2% SM, 3% CEM, 4% CED, 4% PAP, 5% SG, 5% SW, 10% SC, 10% Marb, 15% SAxH, 15% SAxJ, 15% SEN, 20% SB, 20% BW, 20% Milk, 20% REA, 25% HS



### 40 EXAR SURPASS 2819B

Reg. No: +20514893 Tattoo: 2819B DOB: 9/22/2022

BJ SURPASS

TEX PLAYBOOK 5437 ..... BASIN PAYWEIGHT 1682  
 RITA 1C43 OF 9M26 COMPLETE  
 G A R PROPHET  
 BJ PROPHET 5275 ..... BJ COMPLETE 1165  
 G A R SUNRISE ..... MCC DAYBREAK  
 GOODE SUNRISE 7804 ..... G A R OBJECTIVE R227  
 GOODE 9Q20 5858 ..... RITO 9Q20 OF RITA 5F56 GHM  
 G A R AMBUSH OH18

EPDs current as of 01/12/2024

CED	BW	WW	YW	DMI	SC	DOC	CLAW	ANGLE	HP	CEM	MILK	MW
+9	+0.2	+74	+117	+0.90	-0.11	+11	+0.49	+0.38	+9.5	+14	+38	+56
PAP	CW	MARB	REA	FAT	SM	SW	SF	SG	SB	SC		
+0.85	+63	+1.08	+0.80	+0.003	+70	+86	+101	+78	+179	+302		

**4-Star Calving-Ease** A maternal brother to the lead bull of the Reserve Grand Champion Carload of Bulls that sells as Lot 2, his dam sold half interest for \$70,000 to Audley Farm in the record-setting 2023 Big Event at Express where a sister sold half interest for \$40,000 with nine maternal sisters compiling an average valuation of \$32,000. Top 2% SW, 3% Milk, 10% Angle, 10% CEM, 15% SAxH, 15% SB, 15% SC, 15% SG, 15% Marb, 20% CWT, 25% SF, 25% WW





# DB *Iconic* G95

ICONIC's rare combination of elite herd sire phenotype and unparalleled genetic predictions make him one of the most heavily used bulls in the Angus breed! ICONIC's progeny have continued to fuel the excitement of his breeding potential. They possess his striking good looks backed with genomic predictions that are second to none.

CED	BW	WW	YW	DMI	SC	DOC	CLAW	ANGLE	HP	CEM	MILK	MW
+6	+1.2	+85	+150	+1.85	+1.51	+23	+0.60	+0.50	+12.7	+5	+25	+114
PAP	CW	MARB	REA	FAT	SM	SW	SF	SG	SB	SC		
+3.68	+61	+1.74	+0.54	+0.067	+51	+73	+102	+103	+205	+317		

## 41 EXAR ICONIC 2828B

Reg. No: +20515687    Tattoo: 2828B    DOB: 9/19/2022

DB ICONIC G95

MUSGRAVE 316 STUNNER..... LD CAPITALIST 316  
 MCATL BLACKBIRD 831-1378  
 V A R DISCOVERY 2240  
 DB MS DISCOVERY D13..... DB MS FINAL TOOL 4120

CAM ASHLAND A834

G A R ASHLAND..... G A R EARLY BIRD  
 CHAIR ROCK AMBUSH 1018  
 CAM SUNRISE A6052..... G A R SUNRISE  
 G A R PROPHET A2044

EPDs current as of 01/12/2024

CED	BW	WW	YW	DMI	SC	DOC	CLAW	ANGLE	HP	CEM	MILK	MW
+13	+0.2	+86	+149	+2.33	+1.57	+24	+0.58	+0.55	+8.7	+9	+26	+99
PAP	CW	MARB	REA	FAT	SM	SW	SF	SG	SB	SC		
+0.49	+67	+1.11	+0.87	+0.037	+53	+80	+98	+77	+175	+280		

**4-Star Calving-Ease** A flush brother to an \$80,000 selection of Cox Ranches from the 2023 Big Event, four maternal brothers featured in the 2023 Express Spring Bull Sale sold for an average of \$14,188 and his donor dam is superior source of carcass excellence with 21 progeny scanned with an average %IMF ratio of 116 and an average URE ratio of 105. *Top 5% SW, 5% WW, 5% YW, 10% CED, 15% SxH, 15% SxJ, 15% SG, 15% CWT, 15% Marb, 15% SC, 20% SB, 20% REA, 25% SC, 25% Doc*

## 43 EXAR ICONIC 2342

Reg. No: 20607402    Tattoo: 2342    DOB: 8/11/2022

DB ICONIC G95

MUSGRAVE 316 STUNNER..... LD CAPITALIST 316  
 MCATL BLACKBIRD 831-1378  
 V A R DISCOVERY 2240  
 DB MS DISCOVERY D13..... DB MS FINAL TOOL 4120

EXAR LUCY 8270

EXAR STALLION 7986..... EXAR STUD 4658B  
 EXAR BLACKCAP 3385  
 EXAR LUCY 6317..... SITZ TOP GAME 561X  
 BASIN LUCY 6975

EPDs current as of 01/12/2024

CED	BW	WW	YW	DMI	SC	DOC	CLAW	ANGLE	HP	CEM	MILK	MW
+6	+3.1	+97	+162	+1.66	+2.63	+11	+0.36	+0.42	+8.5	+7	+26	+119
PAP	CW	MARB	REA	FAT	SM	SW	SF	SG	SB	SC		
+0.71	+78	+1.00	+0.87	-0.005	+55	+82	+117	+75	+192	+304		

A son of the popular sire whose first 24 sons produced and sold at Express recorded an average of \$8,813 in the 2023 Express Spring Bull Sale. *Top 1% SC, 1% WW, 2% YW, 3% SW, 4% SxH, 4% CWT, 10% SxJ, 10% SB, 10% SC, 10% SF, 10% Claw, 10% RADG, 15% SG, 20% Angle, 20% Marb, 20% REA*



## 42 EXAR ICONIC 2831B

Reg. No: +20515718    Tattoo: 2831B    DOB: 9/23/2022

DB ICONIC G95

MUSGRAVE 316 STUNNER..... LD CAPITALIST 316  
 MCATL BLACKBIRD 831-1378  
 V A R DISCOVERY 2240  
 DB MS DISCOVERY D13..... DB MS FINAL TOOL 4120

CURTIN LUCY 7429

BASIN PAYWEIGHT 1682..... BASIN PAYWEIGHT 006S  
 21AR O LASS 7017  
 EXAR LUCY 3056..... CONNEALY CONSENSUS 7229  
 EXAR LUCY 1061

EPDs current as of 01/12/2024

CED	BW	WW	YW	DMI	SC	DOC	CLAW	ANGLE	HP	CEM	MILK	MW
+6	+1.8	+80	+143	+1.66	+1.69	+20	+0.55	+0.47	+13.0	+9	+35	+96
PAP	CW	MARB	REA	FAT	SM	SW	SF	SG	SB	SC		
+0.30	+70	+1.41	+0.39	+0.047	+60	+78	+108	+86	+193	+310		

**3-Star Calving-Ease** Another excellent scanning son of the popular Iconic from a donor dam whose two natural calves have an average weaning ratio of 119 and she has 14 progeny scanned with an average %IMF ratio of 107 and an average URE ratio of 104. *Top 4% Marb, 10% SB, 10% SC, 10% SG, 10% SW, 10% CWT, 10% Milk, 10% SC, 10% WW, 10% YW, 15% SF, 25% SxH, 25% RADG*

## 44 EXAR ICONIC 2114

Reg. No: 20582819    Tattoo: 2114    DOB: 9/19/2022

DB ICONIC G95

MUSGRAVE 316 STUNNER..... LD CAPITALIST 316  
 MCATL BLACKBIRD 831-1378  
 V A R DISCOVERY 2240  
 DB MS DISCOVERY D13..... DB MS FINAL TOOL 4120

WILKS RITA 6012

VISION UNANIMOUS 1418..... VISIONTOPLINE ROYAL STOCKMAN  
 VISION EDELLA 665  
 WILKS RITA 4001..... CONNEALY CONFIDENCE 0100  
 MAPLECREST RITA K2162

EPDs current as of 01/12/2024

CED	BW	WW	YW	DMI	SC	DOC	CLAW	ANGLE	HP	CEM	MILK	MW
+5	+1.5	+96	+165	+2.12	+1.45	+29	+0.44	+0.44	+2.2	+12	+23	+131
PAP	CW	MARB	REA	FAT	SM	SW	SF	SG	SB	SC		
+2.39	+74	+0.99	+0.61	+0.027	+41	+81	+109	+69	+178	+272		

**3-Star Calving-Ease** A paternal brother to the \$50,000 top-selling open heifer of the 2024 Denim & Diamonds sale for Callahan Cattle Company from a uniquely bred and powerful dam working in that herd that has three progeny with an average birth ratio of 98 and an average yearling ratio of 107 with two yearlings that record an average ratio of 108. *Top 1% WW, 1% YW, 4% SW, 10% CWT, 10% Doc, 15% SB, 15% SF, 20% SG, 20% Marb, 20% RADG, 20% SC, 25% SxH*

## 45 EXAR ICONIC 2501

Reg. No: 20577343    Tattoo: 2501    DOB: 8/21/2022

DB ICONIC G95

MUSGRAVE 316 STUNNER..... LD CAPITALIST 316  
 MCATL BLACKBIRD 831-1378  
 V A R DISCOVERY 2240  
 DB MS DISCOVERY D13..... DB MS FINAL TOOL 4120

EXAR RITA 9871

BASIN PAYWEIGHT PLUS 6048..... BASIN PAYWEIGHT 1682  
 EXAR ROYAL LASS 2810  
 EXAR RITA 6992..... EXAR STUD 4658B  
 EXAR RITA 4W25

EPDs current as of 01/12/2024

CED	BW	WW	YW	DMI	SC	DOC	CLAW	ANGLE	HP	CEM	MILK	MW
+8	+1.8	+75	+137	+1.00	+1.58	+15	+0.72	+0.57	+10.2	+11	+34	+97
PAP	CW	MARB	REA	FAT	SM	SW	SF	SG	SB	SC		
+4.22	+52	+1.08	+0.50	+0.032	+40	+72	+96	+71	+167	+257		

**3-Star Calving-Ease** A paternal brother to 24 spring yearlings that sold for an average of \$8,813 in the 2023 Express Spring Bull Sale, sons of Iconic have been popular with cattlemen across the nation during the past year. *Top 10% Milk, 10% RADG, 15% Marb, 15% SC, 15% YW, 20% SxH, 20% SG, 20% SW, 20% WW, 25% SB, 25% CEM*





Lot 50



Lot 51



Lot 52



EXAR ELBA 9501 • Dam of Lots 50, 51 & 52

### 50 EXAR EQUITY FUND 3637B

Reg. No: +20565966 Tattoo: 3637B DOB: 1/12/2023

DEER VALLEY GROWTH FUND ..... BASIN PAYWEIGHT 1682  
 EXAR STOCK FUND 9097B ..... DEER VALLEY RITA 36113  
 EXAR EMPRESS 0875 ..... G A R PROPHET K243  
 CONNEALY CONFIDENCE PLUS ..... EXAR EMPRESS 2622  
 CONNEALY CONFIDENCE PLUS ..... CONNEALY CONFIDENCE 0100  
 EXAR ELBA 9501 ..... ELBANNA OF CONANGA 1209  
 EXAR ELBA 7210 ..... EXAR DENVER 2002B  
 EXAR ELBA 2524

Act. BW 68  
 Adj. WW 844  
 Adj. YW 1,476  
 Adj. SC 39.8  
 Adj. IMF 3.49  
 Adj. REA 15.0

EPDs current as of 01/12/2024

CED	BW	WW	YW	DMI	SC	DOC	CLAW	ANGLE	HP	CEM	MILK	MW
+13	+0.0	+90	+161	+1.61	+0.74	+24	+0.51	+0.41	+13.6	+15	+31	+92
PAP	CW	MARB	REA	FAT	SM	SW	SF	SG	SB	SC		
+2.00	+84	+0.94	+1.08	+0.010	+79	+88	+132	+74	+206	+346		

4-Star Calving-Ease  
 Selling 2/3 Interest & Full Possession

A flush brother to a \$170,000 heifer calf in the record-setting 2023 Big Event where his dam sold for \$650,000 with 12 sisters selling for more than \$1,000,000, this herd sire prospect has 20 maternal brothers in this sale headlined by the Lot 1 lead bull of the Reserve Grand Champion Pen of the Three Bulls and three maternal brothers that were part of the Grand Champion Carload of Bulls headlined by the lead bull that sold two-thirds interest for \$70,000 as the first bull sold in the 2024 National Angus Bull Sale. Top 1% SW, 1% RADG, 2% SxH, 2% SC, 2% SF, 2% CWT, 2% YW, 3% CEM, 3% WW, 4% SxH, 4% SB, 5% REA, 10% CED, 15% SG, 15% SM, 20% Angle, 20% Milk, 25% BW, 25% Doc, 25% Marb

### 51 EXAR SLUGGER 3640B

Reg. No: +20565971 Tattoo: 3640B DOB: 1/13/2023

ROSEDA POWERBALL23 F091 ..... E W A PEYTON 642  
 EXAR COVER THE BASES 0819B ..... ROSEDA BLACKCAP B103 D118  
 2 BAR GADVANCE 5134 ..... G A R ADVANCE  
 CONNEALY CONFIDENCE PLUS ..... 2 BAR CASH 3483  
 CONNEALY CONFIDENCE PLUS ..... CONNEALY CONFIDENCE 0100  
 EXAR ELBA 9501 ..... ELBANNA OF CONANGA 1209  
 EXAR ELBA 7210 ..... EXAR DENVER 2002B  
 EXAR ELBA 2524

Act. BW 58  
 Adj. WW 821  
 Adj. YW 1,354  
 Adj. SC 36.8  
 Adj. IMF 4.90  
 Adj. REA 13.3

EPDs current as of 01/12/2024

CED	BW	WW	YW	DMI	SC	DOC	CLAW	ANGLE	HP	CEM	MILK	MW
+10	-0.6	+78	+143	+1.78	-0.40	+12	+0.71	+0.44	+14.5	+13	+28	+84
PAP	CW	MARB	REA	FAT	SM	SW	SF	SG	SB	SC		
+2.85	+76	+1.48	+0.73	+0.032	+62	+76	+129	+95	+224	+353		

4-Star Calving-Ease  
 Selling 2/3 Interest & Full Possession

A flush brother to the Lot 1 bull that led the Reserve Grand Champion Pen from the \$650,000 top-selling female of the 2023 Big Event where a flush sister to this bull was the top-selling open heifer at \$240,000 for half interest with 12 maternal sisters to this bull selling for more than \$1,000,000. Top 1% SB, 1% SC, 2% SF, 3% SxH, 3% Marb, 4% SG, 5% CWT, 10% SxJ, 10% SW, 10% CEM, 10% YW, 15% BW, 15% RADG, 15% WW, 20% CED, 25% HPreg

### 52 EXAR TRIPLE PLAY 3661B

Reg. No: +20565990 Tattoo: 3661B DOB: 1/17/2023

ROSEDA POWERBALL23 F091 ..... E W A PEYTON 642  
 EXAR COVER THE BASES 0819B ..... ROSEDA BLACKCAP B103 D118  
 2 BAR GADVANCE 5134 ..... G A R ADVANCE  
 CONNEALY CONFIDENCE PLUS ..... 2 BAR CASH 3483  
 CONNEALY CONFIDENCE PLUS ..... CONNEALY CONFIDENCE 0100  
 EXAR ELBA 9501 ..... ELBANNA OF CONANGA 1209  
 EXAR ELBA 7210 ..... EXAR DENVER 2002B  
 EXAR ELBA 2524

Act. BW 74  
 Adj. WW 804  
 Adj. YW 1,436  
 Adj. SC 40.4  
 Adj. IMF 7.26  
 Adj. REA 15.3

EPDs current as of 01/12/2024

CED	BW	WW	YW	DMI	SC	DOC	CLAW	ANGLE	HP	CEM	MILK	MW
+14	-1.1	+66	+118	+0.99	+0.25	+16	+0.64	+0.60	+12.3	+11	+36	+29
PAP	CW	MARB	REA	FAT	SM	SW	SF	SG	SB	SC		
+1.15	+53	+1.53	+0.89	+0.050	+74	+79	+98	+98	+196	+328		

4-Star Calving-Ease Among the top 10 of the offering for adjusted URE measure. This big spread bull with a minus BW EPD, double-digit CED EPD and a heavy adjusted 365 weight is a flush brother to Lot 1 and to the \$240,000 half-interest top-selling open heifer of the 2023 Big Event where his donor dam was the \$650,000 top-selling female. Top 3% SxH, 3% SG, 3% Marb, 4% SC, 4% CED, 5% Milk, 10% SxJ, 10% SB, 10% SW, 10% BW, 20% REA, 25% SEN, 25% SM, 25% CEM





# EXAR Cover The Bases 0819B

The \$400,000-valued bull of the Express Ranches' 2022 Spring Bull Sale when half interest sold for \$200,000 to Pollard Farms of Enid, Oklahoma, has been described as a "different kind of high marbling Angus bull" with a moderate frame size, exceptional depth and volume and a fleshing ability one would not expect from a bull with his carcass EPD profile.

CED	BW	WW	YW	DMI	SC	DOC	CLAW	ANGLE	HP	CEM	MILK	MW
+7	+1.2	+74	+131	+1.14	-0.07	+16	+0.64	+0.54	+12.0	+6	+27	+79
PAP	CW	MARB	REA	FAT	SM	SW	SF	SG	SB	SC		
+2.69	+60	+1.98	+0.74	+0.047	+54	+70	+103	+119	+222	+342		

53

## EXAR CLUB HOUSE 3031B

Reg. No: 20581971    Tattoo: 3031B    DOB: 1/15/2023

EXAR COVER THE BASES 0819B

ROSEDA POWERBALL23 F091..... E W A PEYTON 642  
ROSEDA BLACKCAP B103 D118  
G A R ADVANCE  
2 BAR GADVANCE 5134..... 2 BAR CASH 3483

BASIN LUCY 1E85

BASIN PAYWEIGHT 1682..... BASIN PAYWEIGHT 006S  
21AR O LASS 7017  
BASIN LUCY 1037..... GARDENS WAVE  
BASIN LUCY 262S

Act. BW 81  
Adj. WW 585  
Adj. YW 1,515  
Adj. SC 37.4  
Adj. IMF 6.73  
Adj. REA 15.7

EPDs current as of 01/12/2024

CED	BW	WW	YW	DMI	SC	DOC	CLAW	ANGLE	HP	CEM	MILK	MW
+2	+2.5	+66	+126	+0.97	+0.12	+13	+0.56	+0.47	+13.5	+5	+37	+86
PAP	CW	MARB	REA	FAT	SM	SW	SF	SG	SB	SC		
+0.33	+63	+1.63	+0.86	+0.021	+48	+63	+118	+105	+223	+337		

Number 6 for adj. URE measure with a massive adj. 365-day weight, this son of the \$400,000-valued marbling cornerstone was one of the first 42 sons born and scanned at Express that have an impressive average %IMF of 6.97% with four that exceed 10%. His dam is a maternal sister to the dam of Basin Deposit who sired the bull with the NUMBER 1 adj. URE of this sale. *Top 1% SB, 2% SAxH, 2% SG, 2% Marb, 3% SC, 4% Milk, 10% SAxJ, 10% SF, 20% CWT, 20% RADG, 25% REA*



Lot 53

54

## EXAR CLUTCH 3110B

Reg. No: 20551720    Tattoo: 3110B    DOB: 1/1/2023

EXAR COVER THE BASES 0819B

ROSEDA POWERBALL23 F091..... E W A PEYTON 642  
ROSEDA BLACKCAP B103 D118  
G A R ADVANCE  
2 BAR GADVANCE 5134..... 2 BAR CASH 3483

EXAR FANNY 1025

EXAR STOCK FUND 9097B..... DEER VALLEY GROWTH FUND  
EXAR EMPRESS 0875  
EXAR FANNY 9731..... EXAR STUD 4658B  
THREE TREES FANNY C0084

Act. BW 64  
Adj. WW 756  
Adj. YW 1,490  
Adj. SC 37.9  
Adj. IMF 10.29  
Adj. REA 14.9

EPDs current as of 01/12/2024

CED	BW	WW	YW	DMI	SC	DOC	CLAW	ANGLE	HP	CEM	MILK	MW
+6	+1.3	+85	+149	+1.43	+0.33	+17	+0.56	+0.51	+13.9	+7	+25	+116
PAP	CW	MARB	REA	FAT	SM	SW	SF	SG	SB	SC		
+3.48	+72	+1.69	+0.68	+0.033	+52	+74	+114	+105	+219	+336		

3-Star Calving-Ease Number 3 of this offering for adj. %IMF and one of the four of the first 42 sons of Cover The Bases with a %IMF that exceeds 10%, combining that exceptional marbling with a heavy adj. 365-day weight and a large adj. URE measure. *Top 1% Marb, 2% SB, 2% SG, 3% SC, 4% RADG, 5% WW, 5% YW, 10% SAxH, 10% SF, 10% CWT, 15% SW, 20% SAxJ*



Lot 54

55

## EXAR TRIPLE CROWN 3603B

Reg. No: +20565916    Tattoo: 3603B    DOB: 1/1/2023

EXAR COVER THE BASES 0819B

ROSEDA POWERBALL23 F091..... E W A PEYTON 642  
ROSEDA BLACKCAP B103 D118  
G A R ADVANCE  
2 BAR GADVANCE 5134..... 2 BAR CASH 3483

GOODE SUNRISE 7804

G A R SUNRISE..... MCC DAYBREAK  
GOODE 9Q20 5858..... G A R OBJECTIVE R227  
RITO 9Q20 OF RITA SF56 GHM  
G A R AMBUSH OH18

Act. BW 76  
Adj. WW 754  
Adj. YW 1,368  
Adj. SC 34.9  
Adj. IMF 5.72  
Adj. REA 15.2

EPDs current as of 01/12/2024

CED	BW	WW	YW	DMI	SC	DOC	CLAW	ANGLE	HP	CEM	MILK	MW
+8	+0.0	+68	+120	+0.98	-0.08	+24	+0.45	+0.57	+10.3	+8	+30	+66
PAP	CW	MARB	REA	FAT	SM	SW	SF	SG	SB	SC		
+0.54	+53	+1.36	+0.83	+0.014	+61	+71	+100	+92	+192	+310		

4-Star Calving-Ease A flush brother to the lead bull of the Reserve Carload that sells as Lot 2. This bull with excellent carcass scans was produced by a dam that sold half interest for \$70,000 to Audley Farm in the record-setting 2023 Express Big Event where a flush sister sold half interest for \$40,000 and another sold for \$30,000 with his two flush sisters and 12 maternal sisters compiling an average valuation of \$32,000. *Top 4% SG, 5% Marb, 10% SAxH, 10% SB, 10% SC, 20% SAxJ, 20% SW, 25% SF, 25% BW, 25% Doc, 25% Milk, 25% REA*



Lot 55



Lot 56

## 56 EXAR EMBLEM 3002

Reg. No: 20551672 Tattoo: 3002 DOB: 1/2/2023

MUSGRAVE 316 STUNNER..... LD CAPITALIST 316  
 DB MS DISCOVERY D13..... MCATL BLACKBIRD 831-1378  
 EXAR MONUMENTAL 6056B..... V A R DISCOVERY 2240  
 EXAR RITA 9033..... DB MS FINAL TOOL 4120  
 COX 27R RITA 6034..... 3F EPIC 4631  
 QUAKER HILL RAMPAGE 0A36  
 SQ 27R OF 3540 FD

Act. BW 74  
 Adj. WW 648  
 Adj. YW 1,485  
 Adj. SC 39.1  
 Adj. IMF 5.16  
 Adj. REA 14.5

EPDs current as of 01/12/2024

CED	BW	WW	YW	DMI	SC	DOC	CLAW	ANGLE	HP	CEM	MILK	MW
+11	-1.0	+71	+125	+1.39	+0.84	+17	+0.61	+0.52	+11.3	+10	+31	+73
PAP	CW	MARB	REA	FAT	SM	SW	SF	SG	SB	SC		
+2.43	+60	+1.21	+0.75	+0.000	+57	+75	+101	+84	+185	+297		

**4-Star Calving-Ease** A huge spread son of the popular Iconic with an minus BW EPD and double-digit CED EPD along with a heavy adj. 365-day weight. His calving-ease dam has three natural calves with an average birth ratio of 99 and her two progeny scanned have an average %IMF ratio of 108. Top 10% SB, 10% SG, 10% BW, 10% Marb, 15% SAxH, 15% SC, 15% SW, 15% CED, 20% Milk, 25% SAxJ, 25% SF, 25% CWT

## 57 EXAR UNBIASED 3301B

Reg. No: 20566961 Tattoo: 3301B DOB: 1/1/2023

WOODHILL BLUEPRINT..... CONNEALY CONFIDENCE PLUS  
 MYERS FAIR-N-SQUARE M39..... WOODHILL EVERGREEN Z291-B233  
 MYERS MISS BEAUTY M136..... CONNEALY THUNDER  
 MYERS MISS BEAUTY M476  
 EXAR GRENADE 9152B..... CASINO BOMBER N33  
 EXAR BLACKCAP 1336..... EXAR MERLE 7441  
 EXAR BLACKCAP 4504..... HOOVER DAM  
 EXAR BLACKCAP 2544

Act. BW 72  
 Adj. WW 838  
 Adj. YW 1,457  
 Adj. SC 38.4  
 Adj. IMF 4.09  
 Adj. REA 13.4

EPDs current as of 01/12/2024

CED	BW	WW	YW	DMI	SC	DOC	CLAW	ANGLE	HP	CEM	MILK	MW
+7	+2.8	+103	+177	+1.75	+0.96	+24	+0.56	+0.42	+10.1	+14	+20	+131
PAP	CW	MARB	REA	FAT	SM	SW	SF	SG	SB	SC		
+2.30	+76	+0.77	+0.87	+0.011	+58	+80	+117	+62	+179	+290		

A son of an outcross sire for Express with massive WW and YW EPDs data. This young bull combined a weaning ratio of 115 with a yearling ratio of 110 and his dam stacks the Express explosive growth sire Grenade with their legendary Pathfinder Sire Hoover Dam. Top 1% WW, 1% YW, 2% RADG, 5% SW, 5% CWT, 10% SAxJ, 10% SF, 10% CEM, 15% SB, 20% SAxH, 20% SC, 20% Angle, 20% REA, 25% Doc

## 58 EXAR CONVENTIONAL 3204B

Reg. No: 20559461 Tattoo: 3204B DOB: 1/1/2023

WOODHILL BLUEPRINT..... CONNEALY CONFIDENCE PLUS  
 MYERS FAIR-N-SQUARE M39..... WOODHILL EVERGREEN Z291-B233  
 MYERS MISS BEAUTY M136..... CONNEALY THUNDER  
 MYERS MISS BEAUTY M476  
 V A R POWER PLAY 7018..... BASIN PAYWEIGHT 1682  
 EXAR JOY 0025..... SANDPOINT BLACKBIRD 8809  
 BASIN JOY 2015..... SUMMITCREST COMPLETE 1P55  
 BASIN JOY 566T

Act. BW 71  
 Adj. WW 622  
 Adj. YW 1,475  
 Adj. SC 34.9  
 Adj. IMF 5.08  
 Adj. REA 13.8

EPDs current as of 01/12/2024

CED	BW	WW	YW	DMI	SC	DOC	CLAW	ANGLE	HP	CEM	MILK	MW
+4	+1.4	+89	+151	+1.12	+0.07	+25	+0.46	+0.43	+14.9	+7	+22	+104
PAP	CW	MARB	REA	FAT	SM	SW	SF	SG	SB	SC		
+1.03	+50	+0.82	+0.45	+0.040	+71	+78	+89	+57	+146	+260		

Another son of an Express outcross sire from a dam by the record-setting V A R Power Play, the dam descends from the Express foundation donor Basin Joy 566T and carries on the family that produced Basin Jameson and a long list of herd sires for Basin, Express and EZ Angus Ranch. Top 3% WW, 5% YW, 10% SW, 10% RADG, 20% Doc, 25% Angle, 25% HPreg

## 59 EXAR COMPLETE 3620B

Reg. No: +20565947 Tattoo: 3620B DOB: 1/6/2023

EXAR STOCK FUND 9097B..... DEER VALLEY GROWTH FUND  
 EXAR PERFECTO 1124B..... EXAR EMPRESS 0875  
 BNWZ BLOSSOM 8105..... V A R DISCOVERY 2240  
 SH BLOSSOM 6102  
 G A R PROGRESS..... G A R PREDESTINED  
 G A R 111 RITO 3346..... G A R OBJECTIVE 2345  
 RITO 111 OF 2536 RITO 616  
 G A R 1407 NEW DESIGN 1013

Act. BW 77  
 Adj. WW 840  
 Adj. YW 1,483  
 Adj. SC 34.6  
 Adj. IMF 6.09  
 Adj. REA 14.7

EPDs current as of 01/12/2024

CED	BW	WW	YW	DMI	SC	DOC	CLAW	ANGLE	HP	CEM	MILK	MW
+3	+2.5	+70	+138	+1.77	+1.29	+21	+0.48	+0.52	+10.0	+7	+36	+82
PAP	CW	MARB	REA	FAT	SM	SW	SF	SG	SB	SC		
+0.37	+74	+1.25	+0.95	-0.002	+52	+66	+123	+89	+212	+327		

Dam is the \$425,000 record-selling female from Gardiner Angus where she produced the popular AI sires G A R Early Bird and G A R Fail Safe, and her \$75,000 half-interest son Deer Valley Optimus is an Express herd sire whose first progeny include the \$125,000 half-interest top-seller of 2023 at Deer Valley. A maternal brother, Lot 64, has the highest adj. %IMF of the offering at 10.44% and other maternal brothers sell as Lots 142, 365 and 461. Top 3% SB, 3% RADG, 4% SC, 4% SF, 5% SG, 5% Milk, 10% SAxH, 10% CWT, 10% HS, 10% Marb, 15% SAxJ, 15% REA, 15% YW, 25% SC



Lot 57



Lot 58



Lot 59



**EXAR GRAND SLAM 3602B** • Paternal Brother to Lots 60, 61 & 62



**GOODE SUNRISE 7804** • Dam of Lot 61



**EXAR ELBA 9501** • Dam of Lot 60



**EXAR CLOSER 3646B** • Full Brother to Lot 61 & Paternal Brother to Lots 60 & 62

**60**

**EXAR COVER THE BASES 3607B**

Reg. No: +20565924 Tattoo: 3607B DOB: 1/2/2023

**EXAR COVER THE BASES 0819B**

ROSEDA POWERBALL23 F091..... E W A PEYTON 642  
ROSEDA BLACKCAP B103 D118  
G A R ADVANCE  
2 BAR CASH 3483

**EXAR ELBA 9501**

CONNEALY CONFIDENCE PLUS..... CONNEALY CONFIDENCE 0100  
ELBANNA OF CONANGA 1209  
EXAR DENVER 2002B  
EXAR ELBA 2524

EPDs current as of 01/12/2024

CED	BW	WW	YW	DMI	SC	DOC	CLAW	ANGLE	HP	CEM	MILK	MW
+11	-0.1	+75	+129	+1.05	-0.67	+11	+0.58	+0.43	+11.2	+9	+38	+60
PAP	CW	MARB	REA	FAT	SM	SW	SF	SG	SB	SC		
+0.45	+66	+1.20	+0.80	+0.059	+67	+85	+112	+79	+191	+315		

Act. BW	77
Adj. WW	894
Adj. YW	1,524
Adj. SC	37.2
Adj. IMF	4.79
Adj. REA	13.4

**4-Star Calving-Ease**

Number 5 for adj. 205-day weight, this flush brother to Lot 1 has phenomenal spread genetics with a minus Birth Weight EPD, a double-digit Calving-Ease Direct EPD and an adj. 365-day weight of 1,524 pounds with his 20 maternal brothers from his \$650,000 donor dam including flush brothers that sell as Lots 1, 9, 51 and 52 with three maternal brothers headlining the 2024 Grand Champion Carload. Top 2% SW, 3% Milk, 4% SAxH, 5% SAxJ, 10% SB, 10% SC, 10% SF, 10% SG, 10% Marb, 15% CED, 15% CWT, 20% WW, 25% Angle, 25% BW, 25% YW

**61**

**EXAR COVER THE BASES 3672B**

Reg. No: +20583391 Tattoo: 3672b DOB: 1/25/2023

**EXAR COVER THE BASES 0819B**

ROSEDA POWERBALL23 F091..... E W A PEYTON 642  
ROSEDA BLACKCAP B103 D118  
G A R ADVANCE  
2 BAR CASH 3483

**GOODE SUNRISE 7804**

G A R SUNRISE..... MCC DAYBREAK  
G A R OBJECTIVE R227  
RITO 9020 OF RITA SF56 GHM  
GOODE 9020 5858..... G A R AMBUSH OH18

EPDs current as of 01/12/2024

CED	BW	WW	YW	DMI	SC	DOC	CLAW	ANGLE	HP	CEM	MILK	MW
+7	+1.9	+71	+127	+1.16	+0.28	+23	+0.54	+0.45	+5.3	+6	+25	+101
PAP	CW	MARB	REA	FAT	SM	SW	SF	SG	SB	SC		
+1.00	+59	+1.48	+0.76	+0.031	+34	+61	+107	+95	+202	+296		

Act. BW	70
Adj. WW	849
Adj. YW	1,499
Adj. SC	38.9
Adj. IMF	6.48
Adj. REA	14.3

**3-Star Calving-Ease**

Another powerful flush brother to Lot 2 who was the lead bull of the 2024 Reserve Grand Champion Carload, other flush brothers sell as Lots 55 and 189, and this yearling will be a favorite with outstanding individual performance in every measure and he is backed by a dam that sold half interest for \$70,000 in the 2023 Big Event where 12 full and maternal sisters sold for an average of \$32,000. Top 3% Marb, 4% SAxH, 4% SG, 5% SB, 10% HS, 15% SAxJ, 15% SC, 15% SF, 20% RADG, 25% YW

**62**

**EXAR COVER THE BASES 3611B**

Reg. No: +20565932 Tattoo: 3611B DOB: 1/3/2023

**EXAR COVER THE BASES 0819B**

ROSEDA POWERBALL23 F091..... E W A PEYTON 642  
ROSEDA BLACKCAP B103 D118  
G A R ADVANCE  
2 BAR CASH 3483

**2 BAR CONSENT 9029**

K C F BENNETT CONSENT Y75..... CONNEALY CONSENSUS  
K C F MISS PROTEGE W148  
G A R FUSION  
FIVE S FUSION 4742..... DZ INGENUITY 2N15

EPDs current as of 01/12/2024

CED	BW	WW	YW	DMI	SC	DOC	CLAW	ANGLE	HP	CEM	MILK	MW
+8	+1.7	+75	+134	+1.29	+0.18	+11	+0.58	+0.54	+15.2	+4	+28	+57
PAP	CW	MARB	REA	FAT	SM	SW	SF	SG	SB	SC		
+0.75	+55	+1.57	+0.74	+0.027	+71	+74	+95	+100	+195	+324		

Act. BW	79
Adj. WW	819
Adj. YW	1,417
Adj. SC	38.2
Adj. IMF	7.77
Adj. REA	13.6

**3-Star Calving-Ease**

Another marbling genetics leader from the mating a dam with three progeny that have an average %IMF of 11.6 to the \$400,000 valued Express and Pollard marbling sensation whose first 42 bull calves born and scanned at Express have an average %IMF of 6.97 with four that exceed 10%! Top 2% SG, 2% Marb, 3% SAxH, 5% SAxJ, 5% SC, 10% SB, 15% SW, 20% HReg, 20% WW, 20% YW



EXAR DOUBLE PLAY 3613B • Full Brother to Lot 63



G A R PROGRESS 830 • Dam of Lot 64

### 63 EXAR COVER THE BASES 3608B

Reg. No: +20565926 Tattoo: 3608B DOB: 1/3/2023

ROSEDA POWERBALL23 F091..... E W A PEYTON 642  
 EXAR COVER THE BASES 0819B..... ROSEDA BLACKCAP B103 D118  
 2 BAR GADVANCE 5134..... G A R ADVANCE  
 2 BAR CASH 3483

SYDGEN ENHANCE..... SYDGEN EXCEED 3223  
 AUDLEY RUBY OF TIFFANY G124..... SYDGEN RITA 2618  
 AUDLEY RUBY OF TIFFANY D118..... V A R INDEX 3282  
 EXAR RUBY OF TIFFANY 7873

EPDs current as of 01/12/2024

CED	BW	WW	YW	DMI	SC	DOC	CLAW	ANGLE	HP	CEM	MILK	MW
+6	+1.6	+73	+135	+1.51	+0.22	+22	+0.67	+0.68	+8.1	+7	+15	+93
PAP	CW	MARB	REA	FAT	SM	SW	SF	SG	SB	SC		
+4.97	+59	+1.75	+0.83	+0.033	+30	+54	+108	+110	+218	+313		

**3-Star Calving-Ease** A flush brother to Lot 7, a member of the Reserve Champion Pen, his donor dam has 26 progeny with an average %IMF of 105 with this impressive bull and his four flush brothers all scanning from 6.81 % to 9.41% to average 7.85% with brothers selling as Lots 71, 74 and 76. Top 1% SG, 1% Marb, 2% SAxH, 2% SB, 4% SAxJ, 10% SC, 10% RADG, 15% SF, 15% YW, 25% REA, 25% WW

### 64 EXAR COVER THE BASES 3667B

Reg. No: +20583389 Tattoo: 3667B DOB: 1/20/2023

ROSEDA POWERBALL23 F091..... E W A PEYTON 642  
 EXAR COVER THE BASES 0819B..... ROSEDA BLACKCAP B103 D118  
 2 BAR GADVANCE 5134..... G A R ADVANCE  
 2 BAR CASH 3483

G A R PROGRESS..... G A R PREDESTINED  
 G A R OBJECTIVE 2345  
 RITO 111 OF 2536 RITO 616  
 G A R 111 RITO 3346..... G A R 1407 NEW DESIGN 1013

EPDs current as of 01/12/2024

CED	BW	WW	YW	DMI	SC	DOC	CLAW	ANGLE	HP	CEM	MILK	MW
+7	+0.2	+63	+111	+0.91	+0.52	+9	+0.66	+0.57	+10.7	+11	+33	+60
PAP	CW	MARB	REA	FAT	SM	SW	SF	SG	SB	SC		
-0.93	+49	+1.79	+0.59	+0.056	+49	+68	+96	+107	+203	+312		

**3-Star Calving-Ease** NUMBER 1 of this offering for adj. %IMF scan at 10.44%. His \$425,000 record-selling dam has 91 progeny with an average %IMF ratio of 112. Maternal brothers sell as Lots 59, 142, 365 and 461. 830 is the dam of the popular AI sires G A R Early Bird and G A R Fail Safe and her \$75,000 half interest son Deer Valley Optimum is an Express herd sire whose first progeny include the \$125,000 half interest top-selling bull of the 2023 at Deer Valley sale. Top 1% SG, 1% Marb, 4% SB, 5% SAxH, 10% SC, 15% SAxJ, 15% Milk, 15% PAP, 25% SW, 25% CEM

### 66 EXAR COVER THE BASES 3023B

Reg. No: 20551706 Tattoo: 3023B DOB: 1/6/2023

ROSEDA POWERBALL23 F091..... E W A PEYTON 642  
 EXAR COVER THE BASES 0819B..... ROSEDA BLACKCAP B103 D118  
 2 BAR GADVANCE 5134..... G A R ADVANCE  
 2 BAR CASH 3483

K C F BENNETT FORTRESS..... CONNEALY CONSENSUS  
 THOMAS PATRICIA 9705  
 SYDGEN C C & 7  
 WOODHILL GAMMER S118-Y134..... WOODHILL GAMMER L867-S118

EPDs current as of 01/12/2024

CED	BW	WW	YW	DMI	SC	DOC	CLAW	ANGLE	HP	CEM	MILK	MW
+1	+2.2	+79	+141	+1.46	+0.50	+14	+0.64	+0.44	+9.9	+2	+20	+108
PAP	CW	MARB	REA	FAT	SM	SW	SF	SG	SB	SC		
+3.83	+59	+1.52	+0.70	+0.045	+36	+62	+102	+95	+197	+292		

Produced by a second-generation Pathfinder Dam with five progeny that have an average weaning ratio of 106 and an average yearling ratio of 106, her four progeny scanned have an average %IMF ratio of 137 and an average URE ratio of 105 and she carries on the Gammer family that produced Bon View New Design 878 whose 53,781 progeny registered ranks Number 2 among all sires in the Angus breed. Top 3% Marb, 4% SG, 10% SB, 10% YW, 15% SAxH, 15% WW, 20% SC, 20% HS, 20% RADG, 25% SAxJ, 25% SF

### 68 EXAR COVER THE BASES 3104B

Reg. No: 20551712 Tattoo: 3104B DOB: 1/1/2023

ROSEDA POWERBALL23 F091..... E W A PEYTON 642  
 EXAR COVER THE BASES 0819B..... ROSEDA BLACKCAP B103 D118  
 2 BAR GADVANCE 5134..... G A R ADVANCE  
 2 BAR CASH 3483

G A R SET APART..... G A R SURE FIRE  
 OGEETHEE SUNRISE 5049  
 S S NIAGARA 229  
 LINZ BLACKCAP MAY 5302-9143..... POWELL BLACKCAP MAY 5302

EPDs current as of 01/12/2024

CED	BW	WW	YW	DMI	SC	DOC	CLAW	ANGLE	HP	CEM	MILK	MW
+7	+2.2	+85	+146	+1.28	+0.14	+16	+0.45	+0.55	+11.5	+11	+33	+75
PAP	CW	MARB	REA	FAT	SM	SW	SF	SG	SB	SC		
+1.28	+67	+1.28	+1.09	-0.003	+71	+84	+107	+92	+199	+329		

**3-Star Calving-Ease** This superstar for individual performance produced as a heifer's first calf balanced a birth ratio of 96 with a weaning ratio of 111 on his way to one of the most impressive adjusted 365-day weights of this sale. Top 2% SW, 3% SAxH, 3% SAxJ, 4% SC, 4% SG, 5% SB, 5% REA, 5% WW, 10% Marb, 10% YW, 15% SF, 15% CWT, 15% Milk, 25% CEM, 25% RADG

### 65 EXAR COVER THE BASES 3323B

Reg. No: 20563068 Tattoo: 3323B DOB: 1/7/2023

ROSEDA POWERBALL23 F091..... E W A PEYTON 642  
 EXAR COVER THE BASES 0819B..... ROSEDA BLACKCAP B103 D118  
 2 BAR GADVANCE 5134..... G A R ADVANCE  
 2 BAR CASH 3483

DEER VALLEY GROWTH FUND..... BASIN PAYWEIGHT 1682  
 BNWZ HENRIETTA PRIDE 1020..... DEER VALLEY RITA 36113  
 EXAR HENRIETTA PRIDE 4817..... A A R TEN X 7008 S A  
 SITZ HENRIETTA PRIDE 643T..... SITZ HENRIETTA PRIDE 643T

EPDs current as of 01/12/2024

CED	BW	WW	YW	DMI	SC	DOC	CLAW	ANGLE	HP	CEM	MILK	MW
+12	-0.1	+80	+142	+1.65	+0.65	+13	+0.47	+0.46	+13.1	+11	+26	+83
PAP	CW	MARB	REA	FAT	SM	SW	SF	SG	SB	SC		
+2.09	+63	+1.30	+0.85	+0.060	+67	+77	+112	+85	+197	+323		

**4-Star Calving-Ease** Among the top 10 for adj. URE measure, this big spread bull with a minus BW EPD, a double-digit CED EPD and an outstanding adjusted 365-day weight is a member of the first calf crop by the \$400,000 marbling sensation and the first natural calf from a promising young donor by the Number 1 sire of progeny registered in 2023 and she descends from the Express cornerstone Henrietta Pride 643T. Top 2% SAxH, 4% SAxJ, 5% SC, 10% SB, 10% SF, 10% SG, 10% SW, 10% CED, 10% Marb, 10% WW, 10% YW, 15% RADG, 20% CWT, 25% BW, 25% CEM, 25% REA

### 67 EXAR COVER THE BASES 3019B

Reg. No: 20551699 Tattoo: 3019B DOB: 1/4/2023

ROSEDA POWERBALL23 F091..... E W A PEYTON 642  
 EXAR COVER THE BASES 0819B..... ROSEDA BLACKCAP B103 D118  
 2 BAR GADVANCE 5134..... G A R ADVANCE  
 2 BAR CASH 3483

EXAR MONUMENTAL 60568..... 3F EPIC 4631  
 EXAR HENRIETTA PRIDE 8108..... FWY 7008 OF C085 4029  
 EXAR HENRIETTA PRIDE 58215..... EXAR DENVER 2002B  
 EXAR HENRIETTA PRIDE 5411..... EXAR HENRIETTA PRIDE 5411

EPDs current as of 01/12/2024

CED	BW	WW	YW	DMI	SC	DOC	CLAW	ANGLE	HP	CEM	MILK	MW
+0	+2.0	+61	+112	+1.25	+0.31	+10	+0.67	+0.66	+7.6	+6	+34	+60
PAP	CW	MARB	REA	FAT	SM	SW	SF	SG	SB	SC		
+3.92	+39	+1.39	+0.45	+0.037	+35	+62	+73	+86	+159	+241		

The Pathfinder Dam of this Cover The Bases son has four progeny that balance and average birth ratio of 99 with an average weaning ratio 106 and her two progeny scanned have an average %IMF ratio of 119 and she descends from Express cornerstone donor Sitz Henrietta Pride 643T. Top 5% Marb, 10% SG, 10% Milk

Act. BW	70
Adj. WW	754
Adj. YW	1,468
Adj. SC	37.4
Adj. IMF	4.84
Adj. REA	15.3

Act. BW	88
Adj. WW	787
Adj. YW	1,331
Adj. SC	37.3
Adj. IMF	6.93
Adj. REA	14.0

Act. BW	78
Adj. WW	789
Adj. YW	1,416
Adj. SC	38.3
Adj. IMF	8.89
Adj. REA	14.4

Act. BW	69
Adj. WW	757
Adj. YW	1,551
Adj. SC	38.2
Adj. IMF	4.79
Adj. REA	13.4



Lot 72

**69 EXAR COVER THE BASES 3164B**

Reg. No: 20650147 Tattoo: 3164B DOB: 2/5/2023

ROSEDA POWERBALL23 F091..... E W A PEYTON 642  
**EXAR COVER THE BASES 0819B** ROSEDA BLACKCAP B103 D118  
 G A R ADVANCE  
 2 BAR GADVANCE 5134..... 2 BAR CASH 3483  
 E&B PLUS ONE..... CONNEALY CONFIDENCE PLUS  
**EXAR BLACKCAP 5071** E&B LADY 1023 PRECISION 936  
 3F EPIC 4631  
**EXAR BLACKCAP 6189**..... EXAR BLACKCAP 9384

Act. BW 70  
 Adj. WW 692  
 Adj. YW 1,546  
 Adj. SC 35.3  
 Adj. IMF 4.76  
 Adj. REA 14.4

EPDs current as of 01/12/2024

CED	BW	WW	YW	DMI	SC	DOC	CLAW	ANGLE	HP	CEM	MILK	MW
+7	+1.6	+79	+141	+0.91	-0.43	+11	+0.46	+0.53	+9.6	+4	+25	+75
PAP	CW	MARB	REA	FAT	SM	SW	SF	SG	SB	SC		
+1.59	+66	+1.36	+0.91	+0.042	+57	+73	+118	+90	+208	+327		

**3-Star Calving-Ease**

Produced by a granddam that is a maternal sister to the \$80,000 half interest marbling sire EXAR Guru, this moderate birth weight bull offers another amazing adjusted 365-day weight and excellent adjusted URE measure.

Top 2% SxH, 3% SB, 4% SC, 4% RADG, 5% SG, 5% Marb, 10% SxJ, 10% SF, 10% YW, 15% SW, 15% CWT, 15% WW, 20% REA

**71 EXAR COVER THE BASES 3614B**

Reg. No: +20565938 Tattoo: 3614B DOB: 1/4/2023

ROSEDA POWERBALL23 F091..... E W A PEYTON 642  
**EXAR COVER THE BASES 0819B** ROSEDA BLACKCAP B103 D118  
 G A R ADVANCE  
 2 BAR GADVANCE 5134..... 2 BAR CASH 3483  
 SYDGEN ENHANCE..... SYDGEN EXCEED 3223  
**AUDLEY RUBY OF TIFFANY G124** SYDGEN RITA 2618  
 AUDLEY RUBY OF TIFFANY D118..... V A R INDEX 3282  
 EXAR RUBY OF TIFFANY 7873

Act. BW 76  
 Adj. WW 816  
 Adj. YW 1,446  
 Adj. SC 39.3  
 Adj. IMF 7.12  
 Adj. REA 15.2

EPDs current as of 01/12/2024

CED	BW	WW	YW	DMI	SC	DOC	CLAW	ANGLE	HP	CEM	MILK	MW
+4	+2.5	+84	+152	+1.44	+1.08	+30	+0.65	+0.64	+10.1	+4	+28	+111
PAP	CW	MARB	REA	FAT	SM	SW	SF	SG	SB	SC		
+5.80	+72	+1.72	+1.00	-0.001	+43	+72	+118	+113	+232	+344		

A flush brother to Lots 7, 63, 74 and 76 from one of the top flushes born at Express in 2023, his donor dam has 26 progeny with an average %IMF of 105 with this impressive bull and he combines one of the top adjusted URE measures of the sale with an outstanding adjusted 365 weight.

Top 1% SxH, 1% SxJ, 1% SB, 1% SG, 1% Marb, 2% SC, 3% RADG, 4% YW, 5% Doc, 10% SF, 10% CWT, 10% REA, 10% WW, 20% SW, 25% HS

**70 EXAR COVER THE BASES 3210B**

Reg. No: 20559095 Tattoo: 3210B DOB: 1/2/2023

ROSEDA POWERBALL23 F091..... E W A PEYTON 642  
**EXAR COVER THE BASES 0819B** ROSEDA BLACKCAP B103 D118  
 G A R ADVANCE  
 2 BAR GADVANCE 5134..... 2 BAR CASH 3483  
 BAR R JET BLACK 5063..... CONNEALY BLACK GRANITE  
**R EDGE BLACKCAP 0214** BAR R IRIS ANITA 0113  
 WILKS BLACKCAP 6459..... V A R DISCOVERY 2240  
 WILKS BLACKCAP 2674

Act. BW 77  
 Adj. WW 773  
 Adj. YW 1,451  
 Adj. SC 40.2  
 Adj. IMF 5.24  
 Adj. REA 13.0

EPDs current as of 01/12/2024

CED	BW	WW	YW	DMI	SC	DOC	CLAW	ANGLE	HP	CEM	MILK	MW
+8	+0.5	+80	+136	+1.10	+1.59	+28	+0.63	+0.54	+13.5	+7	+26	+87
PAP	CW	MARB	REA	FAT	SM	SW	SF	SG	SB	SC		
+4.90	+59	+1.35	+0.68	+0.021	+64	+76	+97	+88	+185	+304		

**4-Star Calving-Ease**

With the big spread that is becoming the expectation of the \$400,000 valued Cover The Bases progeny, this moderate birth weight bull with a better than breed average Calving-Ease Direct EPD has another outstanding adjusted 365-day weight.

Top 10% SxH, 10% SxJ, 10% SB, 10% SC, 10% SG, 10% SW, 10% Doc, 10% Marb, 10% WW, 15% RADG, 15% SC, 15% YW

**72 EXAR COVER THE BASES 3163B**

Reg. No: 20551734 Tattoo: 3163B DOB: 1/4/2023

ROSEDA POWERBALL23 F091..... E W A PEYTON 642  
**EXAR COVER THE BASES 0819B** ROSEDA BLACKCAP B103 D118  
 G A R ADVANCE  
 2 BAR GADVANCE 5134..... 2 BAR CASH 3483  
 G A R HOME TOWN..... G A R ASHLAND  
**EXAR BLACKCAP 1250** CHAIR ROCK SURE FIRE 6095  
 H P C A SUNRISE A276..... G A R SUNRISE  
 H P C A PROPHET A3

Act. BW 75  
 Adj. WW 789  
 Adj. YW 1,424  
 Adj. SC 38.3  
 Adj. IMF 6.58  
 Adj. REA 15.1

EPDs current as of 01/12/2024

CED	BW	WW	YW	DMI	SC	DOC	CLAW	ANGLE	HP	CEM	MILK	MW
+12	-0.3	+89	+149	+1.72	+0.13	+15	+0.52	+0.41	+7.3	+9	+24	+86
PAP	CW	MARB	REA	FAT	SM	SW	SF	SG	SB	SC		
+0.64	+68	+1.89	+1.19	-0.023	+61	+85	+105	+127	+232	+362		

**4-Star Calving-Ease**

**Selling 2/3 Interest & Full Possession**

A big spread and Marbling score EPD leader produced as the first calf from a daughter of Home Town from the herd sire producing family descending from H P C A Sunrise A276, a flush sister to the dam of the \$135,000 now deceased H P C A Veracious who sired the top and second high-selling bulls of the 2023 Express Fall Bull Sale. Top 1% SxH, 1% SxJ, 1% SB, 1% SC, 1% SG, 1% Marb, 2% SW, 2% REA, 3% WW, 5% HS, 5% YW, 10% CED, 15% CWT, 15% Fat, 20% SF, 20% Angle, 20% BW, 25% RADG

### 73 EXAR COVER THE BASES 3052B

Reg. No: 20581979 Tattoo: 3052B DOB: 2/5/2023

ROSEDA POWERBALL23 F091.....	E W A PEYTON 642	Act. BW	93
<b>EXAR COVER THE BASES 0819B</b>	ROSEDA BLACKCAP B103 D118	Adj. WW	728
2 BAR GADVANCE 5134 .....	G A R ADVANCE	Adj. YW	1,414
	2 BAR CASH 3483	Adj. SC	38.5
		Adj. IMF	10.32
BASIN PAYWEIGHT 1682 .....	BASIN PAYWEIGHT 0065	Adj. REA	13.3
<b>BLACKSTONE PAYWEIGHT 9130</b>	21AR O LASS 7017		
CHAIR ROCK AMBUSH 1018 .....	B/R AMBUSH 28		
	G A R YIELD GRADE N366		

EPDs current as of 01/12/2024

CED	BW	WW	YW	DMI	SC	DOC	CLAW	ANGLE	HP	CEM	MILK	MW
+5	+2.1	+81	+144	+1.89	+0.05	+8	+0.59	+0.49	+13.5	+7	+24	+104
PAP	CW	MARB	REA	FAT	SM	SW	SF	SG	SB	SC		
+1.29	+60	+1.33	+0.62	+0.063	+49	+69	+99	+83	+182	+285		

NUMBER 2 of this sale offering for adjusted %IMF scan at 10.32%, this feature among the 42 first sons born and scanned at Express by his \$400,000 valued sire that record an average %IMF of 6.97%, this is a high performing yearling that can add USDA Quality Grade to his progeny. Top 10% SxH, 10% SG, 10% Marb, 10% WW, 10% YW, 15% SxJ, 15% SB, 20% SC, 25% SW, 25% CWT, 25% RADG

### 75 EXAR COVER THE BASES 3300B

Reg. No: 20563065 Tattoo: 3300B DOB: 1/1/2023

ROSEDA POWERBALL23 F091.....	E W A PEYTON 642	Act. BW	78
<b>EXAR COVER THE BASES 0819B</b>	ROSEDA BLACKCAP B103 D118	Adj. WW	804
2 BAR GADVANCE 5134 .....	G A R ADVANCE	Adj. YW	1,380
	2 BAR CASH 3483	Adj. SC	39.2
		Adj. IMF	9.86
EXAR AMPLIFY 8909B .....	SYDGEN ENHANCE	Adj. REA	13.8
<b>EXAR RITA 1009</b>	EXAR LUCY 0796		
EXAR RITA 9007 .....	EZAR GOLD RUSH 6001		
	EXAR RITA 6534		

EPDs current as of 01/12/2024

CED	BW	WW	YW	DMI	SC	DOC	CLAW	ANGLE	HP	CEM	MILK	MW
+7	+1.9	+79	+132	+0.90	+0.74	+20	+0.57	+0.51	+16.4	+5	+24	+83
PAP	CW	MARB	REA	FAT	SM	SW	SF	SG	SB	SC		
+1.78	+52	+1.80	+0.46	+0.071	+69	+72	+91	+104	+195	+322		

**3-Star Calving-Ease** NUMBER 5 of this sale offering for adjusted %IMF scan, as a heifer's first calf this great candidate to improve USDA Quality Grade combined a weaning ratio of 110, a yearling ratio of 106 and URE ratio of 107 with his outstanding %IMF ratio of 173. Top 1% Marb, 2% SG, 5% SxH, 5% SC, 10% SB, 15% SxJ, 15% HPreg, 15% WW, 20% SW, 20% YW

### 77 EXAR COVER THE BASES 3333B

Reg. No: 20569593 Tattoo: 3333B DOB: 1/11/2023

ROSEDA POWERBALL23 F091.....	E W A PEYTON 642	Act. BW	78
<b>EXAR COVER THE BASES 0819B</b>	ROSEDA BLACKCAP B103 D118	Adj. WW	718
2 BAR GADVANCE 5134 .....	G A R ADVANCE	Adj. YW	1,284
	2 BAR CASH 3483	Adj. SC	39.5
		Adj. IMF	7.25
BASIN HIGH NOON 9079 .....	VERMILION SPUR E143	Adj. REA	12.8
<b>EXAR BLACKCAP 1123</b>	BASIN HEATHER BLOOM 6235		
EXAR BLACKCAP 8731 .....	EXAR MONUMENTAL 6056B		
	EXAR BLACKCAP 9384		

EPDs current as of 01/12/2024

CED	BW	WW	YW	DMI	SC	DOC	CLAW	ANGLE	HP	CEM	MILK	MW
+10	+0.9	+66	+124	+0.88	+0.14	+10	+0.62	+0.56	+13.6	+12	+29	+59
PAP	CW	MARB	REA	FAT	SM	SW	SF	SG	SB	SC		
+0.84	+39	+1.50	+0.66	-0.004	+61	+66	+86	+98	+184	+300		

**4-Star Calving-Ease** The grandam of this outstanding source of marbling genetics is a flush sister to the \$80,000 half-interest top-seller of his calf crop EXAR Guru 8719B who has proven to be a superior source of marbling excellence and outstanding daughters. Top 3% SG, 3% Marb, 4% SxH, 15% SxJ, 15% SB, 15% SC, 15% RADG, 20% CED, 20% CEM



EXAR COVER THE BASES 0819B • Sire of Lots 73—79

### 74 EXAR COVER THE BASES 3610B

Reg. No: +20565930 Tattoo: 3610B DOB: 1/3/2023

ROSEDA POWERBALL23 F091.....	E W A PEYTON 642	Act. BW	86
<b>EXAR COVER THE BASES 0819B</b>	ROSEDA BLACKCAP B103 D118	Adj. WW	773
2 BAR GADVANCE 5134 .....	G A R ADVANCE	Adj. YW	1,391
	2 BAR CASH 3483	Adj. SC	39.7
		Adj. IMF	9.41
SYDGEN ENHANCE .....	SYDGEN EXCEED 3223	Adj. REA	14.4
<b>AUDLEY RUBY OF TIFFANY G124</b>	SYDGEN RITA 2618		
AUDLEY RUBY OF TIFFANY D118 .....	V A R INDEX 3282		
	EXAR RUBY OF TIFFANY 7873		

EPDs current as of 01/12/2024

CED	BW	WW	YW	DMI	SC	DOC	CLAW	ANGLE	HP	CEM	MILK	MW
+9	+1.6	+70	+127	+1.25	+0.70	+19	+0.53	+0.52	+10.9	+8	+22	+78
PAP	CW	MARB	REA	FAT	SM	SW	SF	SG	SB	SC		
+3.33	+59	+1.39	+0.98	+0.067	+54	+61	+108	+91	+198	+311		

**3-Star Calving-Ease** The top adjusted %IMF of the five flush brothers that include Lots 63, 71, 76, and Lot 7, a member of the 2024 Reserve Grand Champion Pen of Three, these brothers are one of the top flushes born at Express in 2023 and their donor dam has 26 progeny with an average %IMF of 105. Top 5% SxH, 5% SxJ, 5% SG, 5% Marb, 10% SB, 10% SC, 10% REA, 15% SF, 25% RADG, 25% YW

### 76 EXAR COVER THE BASES 3604B

Reg. No: +20565918 Tattoo: 3604B DOB: 1/2/2023

ROSEDA POWERBALL23 F091.....	E W A PEYTON 642	Act. BW	79
<b>EXAR COVER THE BASES 0819B</b>	ROSEDA BLACKCAP B103 D118	Adj. WW	770
2 BAR GADVANCE 5134 .....	G A R ADVANCE	Adj. YW	1,360
	2 BAR CASH 3483	Adj. SC	38.4
		Adj. IMF	7.15
SYDGEN ENHANCE .....	SYDGEN EXCEED 3223	Adj. REA	15.0
<b>AUDLEY RUBY OF TIFFANY G124</b>	SYDGEN RITA 2618		
AUDLEY RUBY OF TIFFANY D118 .....	V A R INDEX 3282		
	EXAR RUBY OF TIFFANY 7873		

EPDs current as of 01/12/2024

CED	BW	WW	YW	DMI	SC	DOC	CLAW	ANGLE	HP	CEM	MILK	MW
+4	+2.6	+68	+132	+1.27	-0.30	+24	+0.61	+0.56	+13.7	+4	+21	+89
PAP	CW	MARB	REA	FAT	SM	SW	SF	SG	SB	SC		
+4.18	+69	+1.77	+1.15	-0.003	+48	+51	+127	+118	+245	+366		

The final of the five flush brothers that include Lots 63, 71, 74 and Lot 7, a member of the 2024 Reserve Grand Champion Pen of Three, and these brothers are one of the top flushes born at Express in 2023 and their donor dam has 26 progeny with an average %IMF of 105. Top 1% SxH, 10% SxJ, 1% SB, 1% SC, 1% SG, 1% Marb, 3% SF, 3% REA, 4% RADG, 15% CWT, 20% YW, 25% Doc

### 78 EXAR COVER THE BASES 3000

Reg. No: 20665549 Tattoo: 3000 DOB: 1/1/2023

ROSEDA POWERBALL23 F091.....	E W A PEYTON 642	Act. BW	73
<b>EXAR COVER THE BASES 0819B</b>	ROSEDA BLACKCAP B103 D118	Adj. WW	753
2 BAR GADVANCE 5134 .....	G A R ADVANCE	Adj. YW	1,283
	2 BAR CASH 3483	Adj. SC	37.2
		Adj. IMF	5.63
EXAR AMPLIFY 8909B .....	SYDGEN ENHANCE	Adj. REA	12.2
<b>EXAR RACHEL 1045</b>	EXAR LUCY 0796		
EXAR RACHEL 9068 .....	EXAR OUTLANDER 7412B		
	EXAR RACHEL 6390		

EPDs current as of 01/12/2024

CED	BW	WW	YW	DMI	SC	DOC	CLAW	ANGLE	HP	CEM	MILK	MW
+5	+2.2	+83	+151	+1.54	+0.16	+25	+0.59	+0.52	+12.7	+11	+32	+97
PAP	CW	MARB	REA	FAT	SM	SW	SF	SG	SB	SC		
+3.68	+65	+1.36	+0.57	+0.030	+61	+77	+109	+87	+196	+315		

**3-Star Calving-Ease** This top marbling genetics son of the \$400,000 valued marbling sensation is another son of a first calf heifer that descends from a Pathfinder Dam. Top 3% RADG, 5% Marb, 5% YW, 10% SxH, 10% SB, 10% SC, 10% SG, 10% SW, 10% WW, 15% SxJ, 15% SF, 15% HS, 15% Milk, 20% CWT, 20% Doc, 25% CEM

### 79 EXAR COVER THE BASES 3050B

Reg. No: 20581976 Tattoo: 3050B DOB: 2/5/2023

ROSEDA POWERBALL23 F091.....	E W A PEYTON 642	Act. BW	92
<b>EXAR COVER THE BASES 0819B</b>	ROSEDA BLACKCAP B103 D118	Adj. WW	688
2 BAR GADVANCE 5134 .....	G A R ADVANCE	Adj. YW	1,488
	2 BAR CASH 3483	Adj. SC	39.5
		Adj. IMF	5.68
BAR R JET BLACK 5063 .....	CONNELLY BLACK GRANITE	Adj. REA	14.2
<b>COX BLACKCAP 9045</b>	BAR R IRIS ANITA 0113		
COX 3182 BLACKCAP 7032 .....	BASIN ADVANCE 3134		
	V A R BLACKCAP 3182		

EPDs current as of 01/12/2024

CED	BW	WW	YW	DMI	SC	DOC	CLAW	ANGLE	HP	CEM	MILK	MW
+1	+3.5	+84	+145	+0.74	+0.68	+20	+0.62	+0.61	+15.5	+11	+19	+132
PAP	CW	MARB	REA	FAT	SM	SW	SF	SG	SB	SC		
+1.62	+72	+1.40	+0.98	+0.043	+41	+60	+130	+93	+223	+330		

Descending from the \$175,000 top-selling female of a past Big Event that became a cornerstone donor for Vintage and Deer Valley, this son of Cover The Bases offers an outstanding adjusted 365-day weight. Top 1% SxH, 1% SB, 2% SxJ, 2% SF, 4% SC, 4% SG, 5% Marb, 10% CWT, 10% RADG, 10% REA, 10% WW, 10% YW, 20% HPreg, 25% CEM, 25% DMI



JAMESON is the \$600,000 Montana record-setting sire who balanced a 70 lbs. birth weight as his dam's first calf with an adjusted 205-day weight of 834 lbs. and an adjusted 365-day weight of 1,352 lbs. while being fed a low energy ration designed for his long-term reproductive fitness and semen production.

## Basin Jameson 1076

CED	BW	WW	YW	DMI	SC	DOC	CLAW	ANGLE	HP	CEM	MILK	MW	PAP	CW	MARB	REA	FAT	SM	SW	SF	SG	SB	SC
+7	+2.2	+106	+173	+2.51	+1.04	+19	+0.42	+0.37	+12.5	+7	+30	+118	-0.14	+86	+1.39	+0.91	+0.021	+74	+97	+116	+94	+210	+346

### 80 EXAR JAMESON 3141B

Reg. No: 20592784    Tattoo: 3141B    DOB: 2/5/2023

- BASIN DEPOSIT 6249..... BASIN ADVANCE 3134
- BASIN JAMESON 1076..... BASIN LUCY 4288
- BASIN JOY 9140..... EXAR MONUMENTAL 6056B
- WAR CAVALRY B063 Z044..... CONNEALY CAVALRY 1149
- CRAZY K BLACKCAP 1008..... WAR CC&7 Z044 X029
- EXAR BLACKCAP 9364..... EXAR DENVER 2002B
- ..... V A R BLACKCAP 1059

- Act. BW 68
- Adj. WW 766
- Adj. YW 1,561
- Adj. SC 37.3
- Adj. IMF 4.35
- Adj. REA 13.3

EPDs current as of 01/12/2024

CED	BW	WW	YW	DMI	SC	DOC	CLAW	ANGLE	HP	CEM	MILK	MW
+5	+2.0	+95	+155	+2.53	+1.14	+11	+0.46	+0.37	+9.7	+12	+33	+83
PAP	CW	MARB	REA	FAT	SM	SW	SF	SG	SB	SC		
-1.91	+78	+1.20	+0.91	+0.047	+74	+94	+103	+82	+185	+314		

**3-Star Calving-Ease** Number 7 for adj. 365-day weight, this son of the \$600,000 record-setting Express herd sire Basin Jameson balanced a birth ratio of 94 with a weaning ratio of 114 and a yearling ratio of 114. His grandam is a flush sister to the dam of the \$80,000 half-interest top-seller EXAR Guru. Top 1% SW, 1% WW, 3% YW, 4% CWT, 4% PAP, 10% SB, 10% SC, 10% SG, 10% Angle, 10% Marb, 15% SAxH, 15% SAxJ, 15% Milk, 20% SF, 20% CEM, 20% HS, 20% REA, 25% SM

### 82 EXAR JAMESON 3127B

Reg. No: 20551740    Tattoo: 3127B    DOB: 1/6/2023

- BASIN DEPOSIT 6249..... BASIN ADVANCE 3134
- BASIN JAMESON 1076..... BASIN LUCY 4288
- BASIN JOY 9140..... EXAR MONUMENTAL 6056B
- DEER VALLEY GROWTH FUND..... BASIN PAYWEIGHT 1682
- EXAR RITA 5041..... DEER VALLEY RITA 36113
- BOBO RITA 4535..... V A R GENERATION 2100
- ..... BOBO RITA 1559

- Act. BW 75
- Adj. WW 820
- Adj. YW 1,540
- Adj. SC 38.9
- Adj. IMF 5.44
- Adj. REA 14.7

EPDs current as of 01/12/2024

CED	BW	WW	YW	DMI	SC	DOC	CLAW	ANGLE	HP	CEM	MILK	MW
+10	+2.3	+96	+170	+2.61	+1.49	+22	+0.48	+0.36	+10.4	+13	+28	+104
PAP	CW	MARB	REA	FAT	SM	SW	SF	SG	SB	SC		
-0.43	+84	+0.93	+0.88	+0.062	+71	+85	+116	+66	+182	+307		

**3-Star Calving-Ease** Another outstanding adj. 365-day weight and adj. URE measure son of the \$600,000 Express herd sire from a first-calf dam. The \$120,000 half-interest grandam is a maternal sister to long list of past Express top-selling bulls, including EXAR Stud, EXAR Spread and EXAR Rapture from a \$175,000 half interest now-deceased Express cornerstone donor. Top 1% WW, 1% YW, 2% SW, 2% CWT, 5% Angle, 10% SAxJ, 10% SC, 10% SF, 10% CEM, 15% SAxH, 15% SB, 15% SC, 20% CED, 20% HS, 20% PAP, 20% RADG, 20% REA, 25% SG, 25% Marb

### 81 EXAR JAMESON 3227B

Reg. No: 20580198    Tattoo: 3227B    DOB: 1/20/2023

- BASIN DEPOSIT 6249..... BASIN ADVANCE 3134
- BASIN JAMESON 1076..... BASIN LUCY 4288
- BASIN JOY 9140..... EXAR MONUMENTAL 6056B
- VERMILION SPUR E143..... CONNEALY SPUR
- EXAR RITA 1955..... VERMILION BLACKBIRD 4468
- PAF RITA 7096..... CONNEALY CONFIDENCE PLUS
- ..... PAF RITA 5091

- Act. BW 77
- Adj. WW 675
- Adj. YW 1,560
- Adj. SC 37.8
- Adj. IMF 6.14
- Adj. REA 12.7

EPDs current as of 01/12/2024

CED	BW	WW	YW	DMI	SC	DOC	CLAW	ANGLE	HP	CEM	MILK	MW
+3	+3.7	+101	+180	+2.71	+0.94	+23	+0.42	+0.43	+13.4	+11	+30	+109
PAP	CW	MARB	REA	FAT	SM	SW	SF	SG	SB	SC		
+1.00	+86	+1.32	+0.72	+0.029	+77	+85	+123	+87	+210	+349		

Number 8 for adj. 365-day weight, this performance giant is the first natural calf from a \$50,000 Express-Pfeiffer female produced by the \$175,000 record-setting PAF Rita 7096 who has generated more than \$2,000,000 in progeny sales including the \$90,000 EZAR Spurs Up. Top 1% WW, 1% YW, 2% SC, 2% SW, 2% CWT, 3% SB, 4% SF, 10% SG, 10% HS, 10% Marb, 10% RADG, 15% SAxH, 15% SAxJ, 20% SM, 20% Claw, 25% Angle, 25% CEM, 25% Milk

### 83 EXAR JAMESON 3223B

Reg. No: 20580197    Tattoo: 3223B    DOB: 1/15/2023

- BASIN DEPOSIT 6249..... BASIN ADVANCE 3134
- BASIN JAMESON 1076..... BASIN LUCY 4288
- BASIN JOY 9140..... EXAR MONUMENTAL 6056B
- EXAR GRENADE 9152B..... CASINO BOMBER N33
- EXAR PRINCESS 1060..... EXAR MERLE 7441
- EXAR PRINCESS 9075..... BALDRIDGE COLONEL C251
- ..... EXAR PRINCESS 6043

- Act. BW 72
- Adj. WW 606
- Adj. YW 1,412
- Adj. SC 38.6
- Adj. IMF 5.27
- Adj. REA 12.9

EPDs current as of 01/12/2024

CED	BW	WW	YW	DMI	SC	DOC	CLAW	ANGLE	HP	CEM	MILK	MW
+8	+1.3	+95	+171	+2.43	+1.53	+27	+0.54	+0.46	+13.4	+9	+31	+106
PAP	CW	MARB	REA	FAT	SM	SW	SF	SG	SB	SC		
+3.34	+83	+0.96	+0.89	-0.005	+72	+88	+123	+73	+197	+328		

**4-Star Calving-Ease** A Jameson son with strong birth weight to yearling weight spread, his first-calf dam was a member of the first calf crop by the explosive growth sire EXAR Grenade, an anchor of the 2020 National Western Grand Champion Carload of Bulls. Top 1% SW, 1% WW, 1% YW, 2% CWT, 4% SC, 4% SF, 10% SB, 10% HS, 10% RADG, 15% SAxH, 15% SAxJ, 15% SG, 15% Doc, 15% SC, 20% Milk, 20% REA, 25% Marb



**BASIN JAMESON 1076** • Sire of Lots 84, 85 & 86 & Maternal Brother to Lot 87



**BASIN JOY 9140** • Dam of Lot 87



**EXAR ELBA 9501** • Dam of Lots 85 & 86



**BASIN KEYSTONE** • Full Brother to Lot 87

**84**

**EXAR JAMESON 3318B**

Reg. No: 20563082 Tattoo: 3318B DOB: 1/5/2023

**BASIN JAMESON 1076**  
 BASIN DEPOSIT 6249..... BASIN ADVANCE 3134  
 BASIN LUCY 4288  
 BASIN JOY 9140..... EXAR MONUMENTAL 6056B  
 BASIN JOY 5367  
**EXAR LADY 1007**  
 EXAR GRENADE 9152B..... CASINO BOMBER N33  
 EXAR MERLE 7441  
 SHAW LADY ACHIEVEMENT 929..... POSS ACHIEVEMENT  
 SHAW LADY PAYWEIGHT 7077

Act. BW 70  
 Adj. WW 804  
 Adj. YW 1,406  
 Adj. SC 39.8  
 Adj. IMF 4.19  
 Adj. REA 12.7

EPDs current as of 01/12/2024

CED	BW	WW	YW	DMI	SC	DOC	CLAW	ANGLE	HP	CEM	MILK	MW
+5	+2.0	+100	+172	+2.33	+1.65	+30	+0.50	+0.43	+12.9	+9	+45	+107
PAP	CW	MARB	REA	FAT	SM	SW	SF	SG	SB	SC		
+1.71	+88	+1.02	+0.90	+0.017	+77	+101	+119	+75	+194	+329		

**3-Star Calving-Ease** This three-quarter brother to Lot 83 balanced a birth ratio of 98, a weaning ratio of 110 and a yearling ratio of 108 as his dam's first calf and the sons of the \$600,000 record-setting Express herd sire Jameson offer cutting edge growth genetics. *Top 1% SW, 1% CWT, 1% Milk, 1% WW, 1% YW, 4% SC, 5% SAxJ, 5% SF, 5% Doc, 10% SAxH, 10% SB, 10% RADG, 10% SC, 15% SG, 15% HS, 20% SM, 20% Marb, 20% REA, 25% Angle*

**86**

**EXAR JAMESON 3679B**

Reg. No: +20583399 Tattoo: 3679B DOB: 2/4/2023

**BASIN JAMESON 1076**  
 BASIN DEPOSIT 6249..... BASIN ADVANCE 3134  
 BASIN LUCY 4288  
 BASIN JOY 9140..... EXAR MONUMENTAL 6056B  
 BASIN JOY 5367  
**EXAR ELBA 9501**  
 CONNEALY CONFIDENCE PLUS..... CONNEALY CONFIDENCE 0100  
 ELBANNA OF CONANGA 1209  
 EXAR ELBA 7210..... EXAR DENVER 2002B  
 EXAR ELBA 2524

Act. BW 70  
 Adj. WW 760  
 Adj. YW 1,358  
 Adj. SC 38.3  
 Adj. IMF 7.22  
 Adj. REA 14.2

EPDs current as of 01/12/2024

CED	BW	WW	YW	DMI	SC	DOC	CLAW	ANGLE	HP	CEM	MILK	MW
+13	-0.3	+81	+147	+2.19	+1.13	+13	+0.54	+0.48	+14.2	+11	+39	+74
PAP	CW	MARB	REA	FAT	SM	SW	SF	SG	SB	SC		
-1.89	+79	+1.26	+1.08	+0.051	+73	+87	+122	+87	+208	+343		

**4-Star Calving-Ease Selling 2/3 Interest & Full Possession** A big-time Calving-Ease flush brother to Lot 85 with a minus BW EPD and double-digit CED EPD, a flush was a \$160,000 heifer calf in the 2023 Big Event where his donor dam sold for \$650,000 with 12 flush and maternal sisters selling for more than \$1,000,000 and the 21 maternal brothers that sell include Lot 1, the lead bull of the 2024 Reserve Grand Champion Pen and two members of the 2024 Grand Champion Carload with the lead bull of that load selling two-thirds interest or \$70,000 as the lead bull of the 2024 National Angus Bull Sale. *Top 1% SW, 2% SC, 2% Milk, 3% SAxJ, 3% SB, 4% SAxH, 4% SF, 4% CWT, 4% PAP, 5% REA, 10% SG, 10% CED, 10% Marb, 10% WW, 10% YW, 20% BW, 25% SM, 25% CEM*

**85**

**EXAR JAMESON 3680B**

Reg. No: +20583400 Tattoo: 3680B DOB: 2/6/2023

**BASIN JAMESON 1076**  
 BASIN DEPOSIT 6249..... BASIN ADVANCE 3134  
 BASIN LUCY 4288  
 BASIN JOY 9140..... EXAR MONUMENTAL 6056B  
 BASIN JOY 5367  
**EXAR ELBA 9501**  
 CONNEALY CONFIDENCE PLUS..... CONNEALY CONFIDENCE 0100  
 ELBANNA OF CONANGA 1209  
 EXAR ELBA 7210..... EXAR DENVER 2002B  
 EXAR ELBA 2524

Act. BW 83  
 Adj. WW 864  
 Adj. YW 1,403  
 Adj. SC 35.3  
 Adj. IMF 4.77  
 Adj. REA 14.1

EPDs current as of 01/12/2024

CED	BW	WW	YW	DMI	SC	DOC	CLAW	ANGLE	HP	CEM	MILK	MW
+5	+3.9	+93	+163	+2.04	+0.41	+21	+0.45	+0.35	+15.1	+8	+35	+76
PAP	CW	MARB	REA	FAT	SM	SW	SF	SG	SB	SC		
-0.01	+89	+1.17	+0.90	+0.012	+91	+87	+130	+83	+213	+367		

A flush brother to a \$160,000 heifer calf in the 2023 Big Event where his donor dam sold for \$650,000 with 12 flush and maternal sisters selling for more than \$1,000,000. The maternal brother that sells as Lot 1 was the lead bull of the 2024 Reserve Grand Champion Pen is another of the 21 maternal brothers featured in this sale. *Top 1% SC, 1% SW, 1% CWT, 2% SB, 2% SF, 2% WW, 2% YW, 3% SAxJ, 3% SM, 4% Angle, 4% HS, 4% RADG, 5% SAxH, 10% SG, 10% Milk, 15% Marb, 20% HPreg, 20% REA, 25% PAP*

**87**

**EXAR STEP UP 3628B**

Reg. No: +20579984 Tattoo: 3628B DOB: 1/11/2023

**EXAR STEP UP 9178**  
 G A R BIG STEP K715..... G A R SURE FIRE  
 CHAIR ROCK PROPHET 3131  
 EXAR DENVER 2002B  
 BASIN LUCY 1022  
**BASIN JOY 9140**  
 EXAR MONUMENTAL 6056B..... 3F EPIC 4631  
 FWY 7008 OF C085 4029  
 BASIN RAINMAKER P175  
 BASIN JOY 1036

Act. BW 74  
 Adj. WW 772  
 Adj. YW 1,326  
 Adj. SC 39.5  
 Adj. IMF 4.48  
 Adj. REA 14.2

EPDs current as of 01/12/2024

CED	BW	WW	YW	DMI	SC	DOC	CLAW	ANGLE	HP	CEM	MILK	MW
+9	-0.3	+70	+129	+1.92	+1.40	+11	+0.44	+0.41	+10.6	+15	+27	+74
PAP	CW	MARB	REA	FAT	SM	SW	SF	SG	SB	SC		
+0.58	+68	+1.13	+1.31	-0.012	+61	+68	+112	+88	+200	+320		

**4-Star Calving-Ease** A superior Calving-Ease flush brother to Lot 47 that is a full brother to the \$135,000 two-thirds interest top-seller Basin Keystone, a full sister sold half interest for \$35,000 as the top-selling bred heifer of the 2023 Basin Female Sale and the dam who produced the \$600,000 record-setting Basin Jameson as her first natural calf is now a cornerstone donor for Express and Basin. *Top 1% REA, 3% CEM, 4% SAxH, 4% SAxJ, 5% SB, 10% SC, 10% SF, 10% SG, 15% CWT, 15% Marb, 20% Angle, 20% BW, 20% Fat, 20% SC, 25% SW, 25% YW*





GURU was the lead bull of the popular Express Pen of Three Bulls at the 2019 National Western Stock Show that was the first pen of three ever exhibited where all three bulls offered a \$Beef value index of +200 or more!

GURU is a phenomenal semen producer that is seeing extensive use in the largest seedstock program in America and his sons and daughters have topped sales all across the country.

## EXAR *Guru* 8719B

CE	BW	WW	YW	DMI	SC	DOC	CLAW	ANGLE	HP	CEM	MILK	MW	PAP	CW	MARB	REA	FAT	SM	SW	SF	SG	SB	SC
+7	+1.7	+80	+137	+1.66	+0.96	+15	+0.59	+0.47	+12.0	+14	+32	+102	-0.05	+66	+1.39	+0.72	+0.007	+53	+76	+108	+92	+200	+312

### 88

#### EXAR GURU 3347B

Reg. No: 20569569    Tattoo: 3347B    DOB: 1/17/2023

- EXAR MONUMENTAL 6056B ..... 3F EPIC 4631
- EXAR GURU 8719B ..... FWY 7008 OF CO85 4029
- EXAR BLACKCAP 9384 ..... EXAR DENVER 2002B
- BR PROPHET K263 1268 7797 ..... V A R BLACKCAP 1059
- BR PROPHET K263 ..... G A R PROPHET K263
- BR PIONEER OF 2199 1268 ..... BR PIONEER OF 2199 1268
- EXAR BARBARAMERE 0449 ..... EXAR RESISTOL 3710B
- EXAR BARBARAMERE 8424 ..... EXAR BARBARAMERE 4325

Act. BW	78
Adj. WW	863
Adj. YW	1,524
Adj. SC	38.2
Adj. IMF	5.53
Adj. REA	13.1

EPDs current as of 01/12/2024

CE	BW	WW	YW	DMI	SC	DOC	CLAW	ANGLE	HP	CEM	MILK	MW
+4	+2.5	+91	+166	+2.11	+1.35	+24	+0.61	+0.45	+9.5	+13	+35	+114
PAP	CW	MARB	REA	FAT	SM	SW	SF	SG	SB	SC		
+2.25	+84	+1.07	+1.00	-0.012	+54	+82	+125	+81	+207	+322		

A powerful, high-performing son of the \$80,000 half-interest EXAR Guru from a young dam whose first two calves have an average weaning ratio of 107 and an average yearling ratio of 111. This great combination of marbling genetics and one of the top adj. 365-day weights is a pure power bull. Top 1% YW, 2% SAxJ, 2% CWT, 2% WW, 3% SB, 3% SF, 3% SW, 3% RADG, 5% SAxH, 5% SC, 10% SG, 10% CEM, 10% Milk, 10% REA, 15% Marb, 20% Fat, 25% Doc, 25% SC



Lot 88

### 89

#### EXAR GURU 3016B

Reg. No: 20551695    Tattoo: 3016B    DOB: 1/4/2023

- EXAR MONUMENTAL 6056B ..... 3F EPIC 4631
- EXAR GURU 8719B ..... FWY 7008 OF CO85 4029
- EXAR BLACKCAP 9384 ..... EXAR DENVER 2002B
- V A R GENERATION 5066 ..... V A R BLACKCAP 1059
- V A R GENERATION 5066 ..... V A R GENERATION 2100
- V A R RITA 9302 ..... V A R RITA 9302
- AEC RITA E916 ..... S A V BISMARK 5682
- AEC RITA L3020 ..... EXAR RITA 9728

Act. BW	91
Adj. WW	729
Adj. YW	1,339
Adj. SC	38.3
Adj. IMF	5.56
Adj. REA	13.7

EPDs current as of 01/12/2024

CE	BW	WW	YW	DMI	SC	DOC	CLAW	ANGLE	HP	CEM	MILK	MW
+12	+0.4	+65	+108	+0.69	+0.64	+24	+0.57	+0.46	+7.9	+12	+24	+35
PAP	CW	MARB	REA	FAT	SM	SW	SF	SG	SB	SC		
+4.55	+31	+1.08	+0.70	+0.027	+71	+68	+69	+74	+143	+256		

Offering the %IMF expected by a son of an Express marbling genetics leader from a dam with three progeny that have an average %IMF ratio of 122, this is another solid choice to improve the USDA Quality Grade of a calf crop while retaining daughters that will have the marbling foundation the industry is demanding. Top 10% CED, 15% SG, 15% Marb, 20% SAxH, 20% SEN, 20% CEM, 20% DMI, 25% SW, 25% Doc

### 90

#### EXAR GURU 3013B

Reg. No: 20551691    Tattoo: 3013B    DOB: 1/3/2023

- EXAR MONUMENTAL 6056B ..... 3F EPIC 4631
- EXAR GURU 8719B ..... FWY 7008 OF CO85 4029
- EXAR BLACKCAP 9384 ..... EXAR DENVER 2002B
- BASIN PAYWEIGHT 1682 ..... V A R BLACKCAP 1059
- BASIN PAYWEIGHT 1682 ..... BASIN PAYWEIGHT 0065
- BANNER ROYAL LASS 1709 ..... 21AR O LASS 7017
- BCB BISMARK 105 ..... S A V BISMARK 5682
- SLC ROYAL LASS 915 ..... SLC ROYAL LASS 915

Act. BW	94
Adj. WW	726
Adj. YW	1,513
Adj. SC	39.2
Adj. IMF	3.56
Adj. REA	12.7

EPDs current as of 01/12/2024

CE	BW	WW	YW	DMI	SC	DOC	CLAW	ANGLE	HP	CEM	MILK	MW
+4	+2.4	+79	+139	+1.30	+0.90	+20	+0.55	+0.47	+12.3	+13	+28	+97
PAP	CW	MARB	REA	FAT	SM	SW	SF	SG	SB	SC		
+3.71	+62	+0.83	+0.57	+0.013	+58	+70	+104	+61	+165	+272		

A sire stack of the proven power of EXAR Guru and Basin Payweight 1682, the dam of this bull with an adjusted 365-day weight in excess of 1,500 pounds has four progeny with an average weaning ratio of 107 and an average yearling ratio of 106.

Top 10% CEM, 15% WW, 15% YW, 20% SF, 20% SW, 25% SB, 25% CWT, 25% RADG

**91 EXAR GURU 3331B** Act. BW 80  
 Reg. No: 20569566 Tattoo: 3331B DOB: 1/11/2023 Adj. WW 819  
 EXAR MONUMENTAL 6056B ..... 3F EPIC 4631 Adj. YW 1,417  
 EXAR GURU 8719B ..... FWY 7008 OF C085 4029 Adj. SC 40.0  
 EXAR BLACKCAP 9384 ..... EXAR DENVER 2002B V A R BLACKCAP 1059 Adj. IMF 3.81  
 HA COWBOY UP 5405 ..... HA OUTSIDE 3008 EXAR EXZ 3772B Adj. REA 13.3  
 EXAR LUCY 0363 ..... HA BLACKCAP LADY 1602  
 EXAR LUCY 6185 ..... EXAR EXZ 3772B  
 EXAR LUCY 4936

EPDs current as of 01/12/2024

CED	BW	WW	YW	DMI	SC	DOC	CLAW	ANGLE	HP	CEM	MILK	MW
+6	+2.2	+93	+157	+2.19	+1.74	+10	+0.50	+0.41	+8.9	+12	+27	+123
PAP	CW	MARB	REA	FAT	SM	SW	SF	SG	SB	SC		
+0.95	+68	+0.73	+0.85	+0.011	+48	+81	+100	+60	+159	+254		

**3-Star Calving-Ease** Descending from the Express cornerstone donor Basin Lucy 3829, this son of the \$80,000 half-interest top-seller of his calf crop at Express offers a combination of outstanding individual weaning and yearling performance with superior WW EPD and YW EPD. Top 2% WW, 3% YW, 4% SW, 10% SC, 15% SxH, 15% CWT, 20% Angle, 20% CEM, 25% SxH, 25% SF, 25% RADG, 25% REA

**93 EXAR GURU 3311B** Act. BW 74  
 Reg. No: 20563054 Tattoo: 3311B DOB: 1/3/2023 Adj. WW 735  
 EXAR MONUMENTAL 6056B ..... 3F EPIC 4631 Adj. YW 1,364  
 EXAR GURU 8719B ..... FWY 7008 OF C085 4029 EXAR DENVER 2002B V A R BLACKCAP 1059 Adj. SC 35.3  
 EXAR AMPLIFY 8909B ..... SYDGEN ENHANCE EXAR LUCY 0796 Adj. IMF 4.46  
 EXAR JOY 1369 ..... EXAR STETSON 3704B EXAR JOY 5884 Adj. REA 13.8

EPDs current as of 01/12/2024

CED	BW	WW	YW	DMI	SC	DOC	CLAW	ANGLE	HP	CEM	MILK	MW
+3	+2.3	+77	+130	+1.35	+0.26	+9	+0.52	+0.53	+12.3	+14	+30	+96
PAP	CW	MARB	REA	FAT	SM	SW	SF	SG	SB	SC		
+1.72	+49	+0.86	+0.66	+0.007	+51	+71	+84	+64	+148	+243		

Descending from the Express foundation Joy 566T donor, this son of Guru from a first-calf heifer carries on the same cow family that produced the \$600,000 Jameson, an Express herd sire whose first calf are featured in this offering. Top 10% CEM, 15% WW, 20% SW, 25% Milk, 25% YW

**95 EXAR GURU 3314B** Act. BW 82  
 Reg. No: 20563051 Tattoo: 3314B DOB: 1/4/2023 Adj. WW 793  
 EXAR MONUMENTAL 6056B ..... 3F EPIC 4631 Adj. YW 1,331  
 EXAR GURU 8719B ..... FWY 7008 OF C085 4029 EXAR DENVER 2002B V A R BLACKCAP 1059 Adj. SC 41.3  
 RR POWERHOUSE 5204 ..... EXAR POWERHOUSE 2077B EXAR LUCY 0901 Adj. IMF 4.49  
 EXAR LUCY 8386 ..... ROLLIN ROCK QUEENE 0348 EXAR RESISTOL 3710B Adj. REA 11.9

EPDs current as of 01/12/2024

CED	BW	WW	YW	DMI	SC	DOC	CLAW	ANGLE	HP	CEM	MILK	MW
+3	+2.7	+70	+117	+1.02	+1.77	+18	+0.62	+0.56	+10.9	+10	+27	+93
PAP	CW	MARB	REA	FAT	SM	SW	SF	SG	SB	SC		
+0.62	+57	+0.77	+0.87	-0.009	+43	+62	+97	+64	+161	+252		

Designed to sire replacement heifers, the second-generation Pathfinder Dam of this Guru son has weaned four progeny with an average ratio of 109 in one America's most competitive and largest performance programs. Top 10% SC, 20% REA, 25% Fat

**92 EXAR GURU 3327B** Act. BW 92  
 Reg. No: 20569563 Tattoo: 3327B DOB: 1/9/2023 Adj. WW 751  
 EXAR MONUMENTAL 6056B ..... 3F EPIC 4631 Adj. YW 1,380  
 EXAR GURU 8719B ..... FWY 7008 OF C085 4029 EXAR DENVER 2002B V A R BLACKCAP 1059 Adj. SC 37.6  
 HA COWBOY UP 5405 ..... HA OUTSIDE 3008 HA BLACKCAP LADY 1602 Adj. IMF 6.83  
 EXAR ROYAL LASS 9519 ..... WR JOURNEY1X74 EXAR ROYAL LASS 2617 Adj. REA 12.1

EPDs current as of 01/12/2024

CED	BW	WW	YW	DMI	SC	DOC	CLAW	ANGLE	HP	CEM	MILK	MW
+0	+3.9	+80	+139	+1.17	+0.43	+11	+0.54	+0.45	+10.2	+12	+26	+84
PAP	CW	MARB	REA	FAT	SM	SW	SF	SG	SB	SC		
+0.65	+52	+0.98	+0.32	-0.017	+56	+66	+91	+68	+159	+262		

Another USDA Quality Grade improver with an excellent individual %IMF scan by a superior source of marbling genetics sire and a dam whose two progeny scanned have an average %IMF ratio of 162. Top 10% RADG, 10% WW, 15% Fat, 15% YW, 20% SG, 20% CEM, 25% Marb

**94 EXAR GURU 3315B** Act. BW 76  
 Reg. No: 20563052 Tattoo: 3315B DOB: 1/4/2023 Adj. WW 699  
 EXAR MONUMENTAL 6056B ..... 3F EPIC 4631 Adj. YW 1,360  
 EXAR GURU 8719B ..... FWY 7008 OF C085 4029 EXAR DENVER 2002B V A R BLACKCAP 1059 Adj. SC 39.4  
 HA COWBOY UP 5405 ..... HA OUTSIDE 3008 HA BLACKCAP LADY 1602 Adj. IMF 3.40  
 EXAR BLACKCAP 9561 ..... EXAR UPSHOT 0562B EXAR BLACKCAP 8714 ..... BOBO BLACKCAP 2088 Adj. REA 13.4

EPDs current as of 01/12/2024

CED	BW	WW	YW	DMI	SC	DOC	CLAW	ANGLE	HP	CEM	MILK	MW
+10	+1.9	+75	+130	+1.21	+1.03	+17	+0.52	+0.44	+9.8	+12	+30	+68
PAP	CW	MARB	REA	FAT	SM	SW	SF	SG	SB	SC		
+3.18	+49	+0.73	+0.52	+0.004	+65	+74	+86	+56	+142	+249		

**3-Star Calving-Ease** A Guru son from a daughter of the \$350,000 Express Pathfinder Sire Cowboy Up, this yearling is double-bred through both his sire and dam to the Blackcap 2536 cow family that is a pillar of combining growth and carcass genetics. Top 15% SW, 20% CED, 20% CEM, 20% WW, 25% Milk, 25% YW

**96 EXAR GURU 3302B** Act. BW 68  
 Reg. No: 20563053 Tattoo: 3302B DOB: 1/1/2023 Adj. WW 816  
 EXAR MONUMENTAL 6056B ..... 3F EPIC 4631 Adj. YW 1,314  
 EXAR GURU 8719B ..... FWY 7008 OF C085 4029 EXAR DENVER 2002B V A R BLACKCAP 1059 Adj. SC 35.7  
 EXAR RAPTURE 5844B ..... QUAKER HILL RAMPAGE 0A36 BOBO RITA 1559 Adj. IMF 9.76  
 EXAR LADY 0441 ..... EXAR TOP GAME 5517B EXAR LADY 7225 ..... EXAR LADY 5247 Adj. REA 12.3

EPDs current as of 01/12/2024

CED	BW	WW	YW	DMI	SC	DOC	CLAW	ANGLE	HP	CEM	MILK	MW
+8	+1.2	+70	+123	+1.40	+0.16	+12	+0.59	+0.45	+9.0	+9	+27	+68
PAP	CW	MARB	REA	FAT	SM	SW	SF	SG	SB	SC		
+1.56	+44	+1.25	+0.81	-0.030	+54	+68	+78	+89	+168	+272		

**4-Star Calving-Ease** Number 6 of this offering for adj. %IMF scan. His dam by the past sale feature EXAR Rapture has two calves that balance an average birth ratio of 97 with an average weaning ratio of 110, and average yearling ratio of 106 and an average URE ratio of 106 with a phenomenal average %IMF ratio of 159. Top 5% SG, 10% Fat, 10% Marb, 20% SxH, 25% SB, 25% SW, 25% RADG



# 97 EXAR GURU 3338B

Reg. No: 20569571 Tattoo: 3338B DOB: 1/15/2023

EXAR MONUMENTAL 6056B	3F EPIC 4631	Act. BW	76
EXAR GURU 8719B	FWY 7008 OF C085 4029	Adj. WW	666
EXAR BLACKCAP 9384	EXAR DENVER 2002B	Adj. YW	1,320
	V A R BLACKCAP 1059	Adj. SC	38.6
DEER VALLEY GROWTH FUND	BASIN PAYWEIGHT 1682	Adj. IMF	9.59
EXAR ROYAL LASS 1688	DEER VALLEY RITA 36113	Adj. REA	11.7
EXAR ROYAL LASS 4639	EXAR UPSHOT 0562B		
	EXAR ROYAL LASS 1067		

EPDs current as of 01/12/2024

CED	BW	WW	YW	DMI	SC	DOC	CLAW	ANGLE	HP	CEM	MILK	MW
+7	+2.6	+81	+141	+1.61	+0.68	+6	+0.65	+0.40	+6.5	+14	+32	+103
PAP	CW	MARB	REA	FAT	SM	SW	SF	SG	SB	SC		
+1.27	+50	+1.20	+0.62	+0.020	+38	+74	+87	+80	+167	+255		

**3-Star Calving-Ease** Number 10 for adjusted %IMF scan, his first calf dam is a daughter of the breed's Number 1 sire of progeny registered in 2023 and his grandam is a full sister to the \$340,000 third interest Express record valued EXAR Denver whose daughter as the foundation of the current Express Angus herd. *Top 10% SG, 10% CEM, 10% Marb, 10% WW, 10% YW, 15% SW, 15% Angle, 15% Milk, 20% RADG, 25% SB*

# 99 EXAR GURU 3391B

Reg. No: 20599123 Tattoo: 3391B DOB: 2/8/2023

EXAR MONUMENTAL 6056B	3F EPIC 4631	Act. BW	80
EXAR GURU 8719B	FWY 7008 OF C085 4029	Adj. WW	640
EXAR BLACKCAP 9384	EXAR DENVER 2002B	Adj. YW	1,219
	V A R BLACKCAP 1059	Adj. SC	35.9
EXAR SLINGSHOT 8519B	HA COWBOY UP 5405	Adj. IMF	4.87
EXAR CHLOE 0444	EXAR DIXIE ERICA 6121	Adj. REA	11.5
EXAR CHLOE 7065	EXAR BOTTOM LINE 5002B		
	EXAR CHLOE 3826		

EPDs current as of 01/12/2024

CED	BW	WW	YW	DMI	SC	DOC	CLAW	ANGLE	HP	CEM	MILK	MW
+5	+2.2	+80	+141	+1.41	+1.18	+18	+0.60	+0.38	+4.5	+13	+27	+84
PAP	CW	MARB	REA	FAT	SM	SW	SF	SG	SB	SC		
+2.38	+48	+1.06	+0.61	-0.013	+49	+72	+84	+75	+160	+257		

**3-Star Calving-Ease** Carrying on the cow family that produced the Express foundation Pathfinder Sire Basin Franchise, this son of the \$80,000 half interest top-selling EXAR Guru is the cowman's kind. *Top 10% Angle, 10% CEM, 10% WW, 10% YW, 15% SG, 20% SW, 20% Fat, 20% Marb, 20% RADG*

# 98 EXAR GURU 3337B

Reg. No: 20569568 Tattoo: 3337B DOB: 1/14/2023

EXAR MONUMENTAL 6056B	3F EPIC 4631	Act. BW	82
EXAR GURU 8719B	FWY 7008 OF C085 4029	Adj. WW	745
EXAR BLACKCAP 9384	EXAR DENVER 2002B	Adj. YW	1,303
	V A R BLACKCAP 1059	Adj. SC	37.1
EXAR SLINGSHOT 8519B	HA COWBOY UP 5405	Adj. IMF	5.62
EXAR EMPRESS 0384	EXAR DIXIE ERICA 6121	Adj. REA	12.3
EXAR EMPRESS 7773	EXAR DENVER 2002B		
	EXAR EMPRESS 3348		

EPDs current as of 01/12/2024

CED	BW	WW	YW	DMI	SC	DOC	CLAW	ANGLE	HP	CEM	MILK	MW
+5	+3.1	+65	+116	+1.32	+0.98	+10	+0.62	+0.50	+14.6	+10	+27	+54
PAP	CW	MARB	REA	FAT	SM	SW	SF	SG	SB	SC		
+3.39	+46	+1.19	+0.49	+0.037	+65	+58	+85	+76	+162	+275		

Double bred to the record-setting Pathfinder Sire EXAR Denver through two great daughters, this Guru son with an individual %IMF ratio of 108 represents the Express commitment to producing Angus genetics that will produce the end product beef consumers around the world are seeking. *Top 10% Marb, 15% SG, 25% HPreg*

**FREE DELIVERY**  
ON ALL BULLS  
to Central Points





Lot 100

# 100 EXAR POKER CHIP 3671B

Reg. No: +20583376 Tattoo: 3671B DOB: 2/2/2023

**EXAR BLUE CHIP 1877B**  
 DAMERON FIRST CLASS..... EXG RS FIRST RATE S903 R3  
 DAMERON NORTHERN MISS 3114  
 GREENS PRINCESS 1012..... GREENS PREMIUM 7578  
 GREENS PRINCESS 7418  
 S&R ROUNDTABLE J328..... PLAINVIEW LUTTON E102  
 PVF PROVEN QUEEN 786  
**EXAR FRONTIER GAL 7683**  
 EXAR FRONTIER GAL 1405..... DAMERON FIRST CLASS  
 W C C FRONTIER GAL 39

EPDs current as of 01/12/2024

CED	BW	VW	YW	DMI	SC	DOC	CLAW	ANGLE	HP	CEM	MILK	MW
+1	+4.1	+71	+116	+1.62	+0.47	+14	+0.45	+0.48	+7.3	+13	+22	+96
PAP	CW	MARB	REA	FAT	SM	SW	SF	SG	SB	SC		
-0.78	+57	+0.68	+0.48	+0.058	+39	+54	+98	+49	+146	+228		

- Act. BW 86
- Adj. WW 826
- Adj. YW 1,322
- Adj. SC 39.9
- Adj. IMF
- Adj. REA

### Selling 2/3 Interest & Full Possession

EXAR Poker Chip 3671B is sired by the past ROV Show Bull of the Year, EXAR Blue Chip 1877B. The dam of this powerfully constructed future herd sire, EXAR Frontier Gal 1309, was herself a past Big Event sale feature and show ring contender, who was successfully shown by Whitney Walker. EXAR Poker Chip 3671B has a great look and excels in depth of body and stoutness throughout, while maintaining a great eye appealing look. Don't overlook this powerful future herd sire.

Top 10% CEM, 15% PAP



EXAR BLUE CHIP 1877B • Sire of Lot 100





Lot 104



Lot 105



Lot 106

**\$50 OFF**  
**EACH BULL**  
**PICKED UP SALE DAY**  
*Express Ranches*

### 104 EXAR TAVERN 3674B

Reg. No: +20583397 Tattoo: 3674B DOB: 2/2/2023

BASIN DEPOSIT 6249..... BASIN ADVANCE 3134  
 BASIN JAMESON 1076..... BASIN LUCY 4288  
 BASIN JOY 9140..... EXAR MONUMENTAL 6056B  
 CONNEALY CONFIDENCE PLUS..... CONNEALY CONFIDENCE 0100  
 EXAR ELBA 9501..... ELBANNA OF CONANGA 1209  
 EXAR ELBA 7210..... EXAR DENVER 2002B  
 EXAR ELBA 2524

Act. BW 77  
 Adj. WW 894  
 Adj. YW 1,368  
 Adj. SC 36.4  
 Adj. IMF 4.14  
 Adj. REA 15.7

EPDs current as of 01/12/2024

CED	BW	WW	YW	DMI	SC	DOC	CLAW	ANGLE	HP	CEM	MILK	MW
+13	+0.2	+91	+154	+1.89	+0.55	+8	+0.47	+0.39	+10.9	+10	+36	+81
PAP	CW	MARB	REA	FAT	SM	SW	SF	SG	SB	SC		
+0.95	+82	+1.16	+1.18	+0.048	+72	+96	+123	+83	+206	+339		

**4-Star Calving-Ease Selling 2/3 Interest & Full Possession** This flush brother to Lots 85 and 86 from the mating of the \$600,000 Jameson to the \$650,000 EXAR Elba 9501, Number 5 for adjusted 205 day weight and Number 6 for adjusted URE measurement is a must NOT miss potential young sire that combines Calving-Ease, Growth and Carcass coupled with elite maternal aspects that descend from his famous dam. Top 1% SAxJ, Top 1% SW, Top 2% SAxH, Top 2% SC, Top 2% WW, Top 3% CWT, Top 3% REA, Top 3% YW, Top 4% SB, Top 4% SF, Top 5% Milk, Top 10% SG, Top 10% Angle, Top 10% CED, Top 15% Marb, Top 20% RADG, Top 25% HS

### 105 EXAR MOTIVATION 3905B

Reg. No: +20637053 Tattoo: 3905B DOB: 2/11/2023

SITZ STELLAR 726D..... MOHNEN SUBSTANTIAL 272  
 SITZ INCENTIVE 704H..... SITZ PRIDE 200B  
 SITZ BARBARAMERE NELL 53F..... SITZ INVASION 574D  
 SITZ BARBARAMERE NELL 105D  
 EXAR STALLION 7986..... EXAR STUD 4658B  
 EXAR EVAS 9792..... EXAR BLACKCAP 3385  
 EXAR EVAS 6744..... V A R GENERATION 2100  
 EXAR EVAS 2891

Act. BW 60  
 Adj. WW 790  
 Adj. YW  
 Adj. SC  
 Adj. IMF  
 Adj. REA

EPDs current as of 01/12/2024

CED	BW	WW	YW	DMI	SC	DOC	CLAW	ANGLE	HP	CEM	MILK	MW
+16	-0.8	+76	+151	+1.87	+0.74	+25	+0.42	+0.46	+15.7	+14	+34	+75
PAP	CW	MARB	REA	FAT	SM	SW	SF	SG	SB	SC		
-1.10	+74	+1.04	+0.87	+0.038	+81	+77	+124	+74	+198	+338		

**4-Star Calving-Ease** An incredibly stout featured, big topped son of the ORlgen sire Sitz Incentive 704H whose dam is a featured donor at Express Ranches. Scan data available sale day.

### 106 EXAR CRAFTY 3214B

Reg. No: 20559094 Tattoo: 3214B DOB: 1/4/2023

ROSEDA POWERBALL23 F091..... E W A PEYTON 642  
 EXAR COVER THE BASES 0819B..... ROSEDA BLACKCAP B103 D118  
 2 BAR GADVANCE 5134..... G A R ADVANCE  
 G A R STARBUCK..... 2 BAR CASH 3483  
 EXAR ERICA 0009..... G A R SURE FIRE  
 EXAR ERICA 8062..... CHAIR ROCK 5050 G A R 1131  
 EXAR ERICA 8062..... EXAR STUD 4658B  
 BLACKJACKS ERICA 622

Act. BW 87  
 Adj. WW 724  
 Adj. YW 1,394  
 Adj. SC 40.0  
 Adj. IMF 5.42  
 Adj. REA 14.7

EPDs current as of 01/12/2024

CED	BW	WW	YW	DMI	SC	DOC	CLAW	ANGLE	HP	CEM	MILK	MW
+9	+1.7	+68	+121	+1.16	+0.60	+24	+0.61	+0.64	+11.1	+4	+25	+25
PAP	CW	MARB	REA	FAT	SM	SW	SF	SG	SB	SC		
-1.64	+47	+1.72	+0.75	+0.063	+75	+68	+88	+105	+193	+325		

**3-Star Calving-Ease** This son of EXAR Cover The Bases 0819B checks several boxes: Calving-Ease, Marbling, Adjusted Yearling Weight of 1,394, Marbling EPD of +1.72 along with Elite PAP and SC figures as well. Top 1% Marb, Top 2% SG, Top 4% SAxH, Top 4% SC, Top 5% PAP, Top 10% SAxJ, Top 10% SB, Top 15% SEN, Top 25% SM, Top 25% SW, Top 25% Doc

### 107 EXAR FASTBALL 3918B

Reg. No: +20638110 Tattoo: 3918B DOB: 2/18/2023

E W A PEYTON 642..... QUAKER HILL MANNING 4EX9  
 ROSEDA POWERBALL23 F091..... E W A 444 OF 968 PROGRESS  
 ROSEDA BLACKCAP B103 D118..... V A R DISCOVERY 2240  
 EXAR MONUMENTAL 6056B..... ROSEDA BLACKCAP 0134 B103  
 EXAR LUCY 4139..... 3F EPIC 4631  
 WILKS LUCY 5147..... FWY 7008 OF C085 4029  
 WILKS LUCY 5147..... EXAR DENVER 2002B  
 WILKS LUCY 5147..... EF LUCY 0004

Act. BW 77  
 Adj. WW 799  
 Adj. YW  
 Adj. SC  
 Adj. IMF  
 Adj. REA

EPDs current as of 01/12/2024

CED	BW	WW	YW	DMI	SC	DOC	CLAW	ANGLE	HP	CEM	MILK	MW
+7	+0.7	+83	+141	+1.31	+1.10	+11	+0.49	+0.47	+12.4	+11	+28	+104
PAP	CW	MARB	REA	FAT	SM	SW	SF	SG	SB	SC		
+1.84	+76	+1.58	+0.80	+0.054	+56	+78	+123	+99	+222	+344		

**3-Star Calving-Ease** Powerball when mated to EXAR Lucy 4139 was an incredible flush brothers that are lotted as 107, 108 and 109 in this extraordinary event. The top SC offered by this trio is the Lot 107 bull at +344 as he offers a smidgen more CW and Ribeye EPD of this trio. Top 1% SB, Top 2% SC, Top 2% Marb, Top 3% SAxH, Top 3% SG, Top 4% SF, Top 5% CWT, Top 10% SAxJ, Top 10% SW, Top 10% WW, Top 10% YW, Top 25% CEM

# 108 EXAR FARIBALL 3913B

Reg. No: +20638111 Tattoo: 3913B DOB: 2/13/2023

E W A PEYTON 642 ..... QUAKER HILL MANNING 4EX9  
 ROSEDA POWERBALL23 F091 ..... E W A 444 OF 968 PROGRESS  
 ROSEDA BLACKCAP B103 D118 ..... V A R DISCOVERY 2240  
 EXAR MONUMENTAL 6056B ..... ROSEDA BLACKCAP 0134 B103  
 EXAR LUCY 4139 ..... 3F EPIC 4631  
 WILKS LUCY 5147 ..... FWY 7008 OF C085 4029  
 ..... EXAR DENVER 2002B  
 ..... EF LUCY 0004

Act. BW 75  
 Adj. WW 772  
 Adj. YW .....  
 Adj. SC .....  
 Adj. IMF .....  
 Adj. REA .....  



EPDs current as of 01/12/2024

CED	BW	WW	YW	DMI	SC	DOC	CLAW	ANGLE	HP	CEM	MILK	MW
+12	-0.9	+83	+142	+1.63	+0.95	+14	+0.66	+0.45	+14.1	+12	+25	+107
PAP	CW	MARB	REA	FAT	SM	SW	SF	SG	SB	SC		
+2.78	+75	+1.59	+0.70	+0.066	+55	+78	+119	+97	+216	+335		

**4-Star Calving-Ease** The minus BW EPD and big YW EPD that Lot 108 has to offer is considerable from this son of EXAR Lucy 4139 who offered several generations of Express Ranches Top-Selling Herd Sire Prospect in past historic Express Ranches Spring Bull Sales. Top 2% SAxH, Top 2% SB, Top 2% Marb, Top 3% SC, Top 3% SG, Top 5% SAxJ, Top 5% SF, Top 10% SW, Top 10% CED, Top 10% CWT, Top 10% WW, Top 10% YW, Top 15% BW, Top 20% CEM

# 109 EXAR GLOBE 3904B

Reg. No: +20638112 Tattoo: 3904B DOB: 2/11/2023

E W A PEYTON 642 ..... QUAKER HILL MANNING 4EX9  
 ROSEDA POWERBALL23 F091 ..... E W A 444 OF 968 PROGRESS  
 ROSEDA BLACKCAP B103 D118 ..... V A R DISCOVERY 2240  
 EXAR MONUMENTAL 6056B ..... ROSEDA BLACKCAP 0134 B103  
 EXAR LUCY 4139 ..... 3F EPIC 4631  
 WILKS LUCY 5147 ..... FWY 7008 OF C085 4029  
 ..... EXAR DENVER 2002B  
 ..... EF LUCY 0004

Act. BW 55  
 Adj. WW 619  
 Adj. YW .....  
 Adj. SC .....  
 Adj. IMF .....  
 Adj. REA .....  



EPDs current as of 01/12/2024

CED	BW	WW	YW	DMI	SC	DOC	CLAW	ANGLE	HP	CEM	MILK	MW
+8	+0.8	+87	+152	+1.69	+2.01	+12	+0.54	+0.56	+15.9	+10	+22	+127
PAP	CW	MARB	REA	FAT	SM	SW	SF	SG	SB	SC		
+0.92	+72	+1.72	+0.45	+0.065	+50	+73	+116	+101	+217	+331		

**4-Star Calving-Ease** With the top Marb EPD of the trio this calving-ease and high growth potential young sire might offer the most in several categories of this trio of brothers. Top 1% Marb, Top 2% SB, Top 2% SG, Top 3% SC, Top 3% SC, Top 4% WW, Top 4% YW, Top 10% SF, Top 10% CWT, Top 15% SW, Top 15% HPreg, Top 15% RADG, Top 20% HS, Top 25% SAxH

# 110 EXAR SPIRIT 3329B

Reg. No: 20569595 Tattoo: 3329B DOB: 1/9/2023

EXAR JET FUEL 9706B ..... BAR R JET BLACK 5063  
 EXAR PROOF 1625B ..... EXAR LUCY 5727  
 HR RITA 7734 ..... TEX PLAYBOOK 5437  
 ..... DSA TEN X 1022 1433  
 SITZ STELLAR 726D ..... MOHNEN SUBSTANTIAL 272  
 EXAR RITA 1342 ..... SITZ PRIDE 200B  
 EXAR RITA 8456 ..... 3F EPIC 4631  
 ..... EXAR RITA 5316

Act. BW 78  
 Adj. WW 834  
 Adj. YW 1,413  
 Adj. SC 39.2  
 Adj. IMF 4.47  
 Adj. REA 15.2  



EPDs current as of 01/12/2024

CED	BW	WW	YW	DMI	SC	DOC	CLAW	ANGLE	HP	CEM	MILK	MW
+10	+1.8	+84	+152	+1.51	+0.99	+24	+0.43	+0.43	+4.3	+11	+23	+105
PAP	CW	MARB	REA	FAT	SM	SW	SF	SG	SB	SC		
+0.21	+73	+0.86	+0.86	+0.013	+47	+71	+120	+66	+187	+290		

**3-Star Calving-Ease** If Proof is what you want then this calving-ease, high growth and excellent carcass potential young sire offers what you demand. Top 4% RADG, Top 4% YW, Top 5% SF, Top 10% SAxH, Top 10% SB, Top 10% CWT, Top 10% HS, Top 10% WW, Top 15% SAxJ, Top 20% SC, Top 20% SW, Top 20% CED, Top 25% SG, Top 25% Angle, Top 25% CEM, Top 25% Claw, Top 25% Doc, Top 25% REA

# 111 EXAR LOG IN 3062B

Reg. No: 20590472 Tattoo: 3062B DOB: 2/11/2023

DEER VALLEY GROWTH FUND ..... BASIN PAYWEIGHT 1682  
 EXAR VANGUARD 0614B ..... DEER VALLEY RITA 36113  
 EXAR RITA 0896 ..... 3F EPIC 4631  
 ..... EXAR RITA 3717  
 EXAR STUD 4658B ..... A A R TEN X 7008 S A  
 EXAR FANNY 9727 ..... BOBO RITA 1559  
 THREE TREES FANNY C0084 ..... EXAR DENVER 2002B  
 ..... 2 BAR MILE HIGH 9360

Act. BW 91  
 Adj. WW 652  
 Adj. YW .....  
 Adj. SC .....  
 Adj. IMF .....  
 Adj. REA .....  



EPDs current as of 01/12/2024

CED	BW	WW	YW	DMI	SC	DOC	CLAW	ANGLE	HP	CEM	MILK	MW
+6	+2.7	+71	+131	+1.23	+0.27	+23	+0.62	+0.50	+10.5	+9	+31	+65
PAP	CW	MARB	REA	FAT	SM	SW	SF	SG	SB	SC		
+0.29	+66	+1.10	+0.56	+0.053	+61	+67	+118	+71	+190	+307		

One can't say enough good things about the power, strength and shear performance that the Vanguard sons have to offer. Top 10% SB, Top 10% SC, Top 10% SF, Top 15% SAxH, Top 15% CWT, Top 15% Marb, Top 20% SG, Top 20% Milk, Top 20% RADG, Top 20% YW, Top 25% SAxJ



## 112 EXAR VERTIGINOUS 3125B

Reg. No: 20551738 Tattoo: 3125B DOB: 1/5/2023

G A R PROPHET K263 ..... G A R PROPHET  
 CHAIR ROCK 5050 G A R 1131  
**BEAL BREAKTHROUGH**  
 G A R SURE FIRE  
 H P C A SURE FIRE S6 ..... H P C A INGENUITY A372  
 V A R POWER PLAY 7018 ..... BASIN PAYWEIGHT 1682  
**OPTUM'S RITA 1306**  
 SANDPOINT BLACKBIRD 8809  
 DEER VALLEY RITA77105 ..... MGR TREASURE  
 DEER VALLEY RITA 5646

Act. BW 72  
 Adj. WW 683  
 Adj. YW 1,331  
 Adj. SC 33.6  
 Adj. IMF 4.04  
 Adj. REA 14.2

EPDs current as of 01/12/2024

CED	BW	WW	YW	DMI	SC	DOC	CLAW	ANGLE	HP	CEM	MILK	MW
+9	+0.4	+90	+161	+2.48	+0.67	+24	+0.39	+0.34	+16.2	+12	+32	+70
PAP	CW	MARB	REA	FAT	SM	SW	SF	SG	SB	SC		
+4.29	+68	+1.29	+0.78	+0.033	+99	+91	+99	+86	+185	+339		

**4-Star Calving-Ease** I probably can't pronounce the name that Jarold Callahan gave this bull. But I'm sure if you look it up in the dictionary it will say that Jarold thought this outcross young sire offers elite combinations of the traits you are looking for in a great Young Sire! Top 1% SM, Top 1% SW, Top 2% SC, Top 2% YW, Top 3% Angle, Top 3% WW, Top 10% SB, Top 10% SG, Top 10% Marb, Top 15% SAxH, Top 15% CWT, Top 15% Claw, Top 15% HPreg, Top 15% Milk, Top 20% CEM, Top 20% RADG, Top 25% SAxJ, Top 25% Doc



## EXAR Stock Fund 9097B

STOCK FUND has that valuable combination of individual performance and excellent EPD values to complement his structural soundness, freedom of movement and the look of an Angus herd sire.

This genomic-enhanced EPD superstar came charging to the top of the spring 2019 calf crop at Express with a phenomenal adjusted 365 weight of 1,630 pounds and an adjusted 365-day URE measure of 18.9 square inches to balance a birth ratio of 91 with a weaning ratio of 109, a yearling ratio of 116 and a URE ratio of 115 as his dam's first natural calf.

After the first progeny from STOCK FUND's sire earned him the Number 1 Weaning Weight EPD and Number 1 Yearling Weight EPD among sires in the Main Report of the Fall 2020 National Angus Sire Evaluation Report, an interest in EXAR STOCK FUND sold to ABS Global.

EPDs current as of 01/12/2024

CED	BW	WW	YW	DMI	SC	DOC	CLAW	ANGLE	HP	CEM	MILK	MW
+10	+0.0	+89	+164	+1.73	+0.15	+27	+0.48	+0.48	+9.3	+9	+28	+101
PAP	CW	MARB	REA	FAT	SM	SW	SF	SG	SB	SC		
+3.32	+78	+0.68	+1.16	+0.013	+62	+80	+127	+61	+188	+306		

## 113 EXAR STOCK FUND 2923B

Reg. No: +20476629 Tattoo: 2923B DOB: 9/1/2022

DEER VALLEY GROWTH FUND ..... BASIN PAYWEIGHT 1682  
**EXAR STOCK FUND 9097B** DEER VALLEY RITA 36113  
 EXAR EMPRESS 0875 ..... G A R PROPHET K243  
 EXAR EMPRESS 2622  
 V A R RESERVE 1111 ..... B/R NEW DAY 454  
**RB LADY RESERVE 167-522** SANDPOINT BLACKBIRD 8809  
 R B LADY PARTY 167-305 ..... WERNER WAR PARTY 2417  
 B A LADY 6807 305

Act. BW 70  
 Adj. WW 781  
 Adj. YW 1,517  
 Adj. SC 41.2  
 Adj. IMF 2.63  
 Adj. REA 14.2

EPDs current as of 01/12/2024

CED	BW	WW	YW	DMI	SC	DOC	CLAW	ANGLE	HP	CEM	MILK	MW
+3	+3.1	+98	+178	+2.15	+1.38	+31	+0.46	+0.56	+12.1	+8	+26	+154
PAP	CW	MARB	REA	FAT	SM	SW	SF	SG	SB	SC		
-0.15	+105	+0.30	+1.37	-0.046	+47	+75	+149	+49	+198	+304		

Power on Power! So it is no surprise that EXAR Stock Fund 2923B offers a +178 YW EPD that is backed by a 1,517 lb. adj YW! Trust me, his calves will grow fast and attain marketable weights at a younger age. Top 1% SF, Top 1% CWT, Top 1% RADG, Top 1% REA, Top 1% WW, Top 1% YW, Top 2% Fat, Top 3% SAxJ, Top 4% Doc, Top 10% SB, Top 10% SC, Top 15% SAxH, Top 15% SW, Top 20% SC, Top 25% PAP

## 115 EXAR STOCK FUND 2953B

Reg. No: +20476660 Tattoo: 2953B DOB: 9/8/2022

DEER VALLEY GROWTH FUND ..... BASIN PAYWEIGHT 1682  
**EXAR STOCK FUND 9097B** DEER VALLEY RITA 36113  
 EXAR EMPRESS 0875 ..... G A R PROPHET K243  
 EXAR EMPRESS 2622  
 EXAR EZX 3772B ..... A A R TEN X 7008 S A  
**PF HENRIETTA PRIDE 5637** BASIN JOY 6278  
 SITZ HENRIETTA PRIDE 643T ..... CONNEALY ONWARD  
 SITZ HENRIETTA PRIDE 81M

Act. BW 65  
 Adj. WW 740  
 Adj. YW 1,385  
 Adj. SC 36.4  
 Adj. IMF 4.70  
 Adj. REA 15.1

EPDs current as of 01/12/2024

CED	BW	WW	YW	DMI	SC	DOC	CLAW	ANGLE	HP	CEM	MILK	MW
+9	-0.4	+67	+132	+1.58	+0.41	+29	+0.48	+0.41	+8.5	+13	+32	+55
PAP	CW	MARB	REA	FAT	SM	SW	SF	SG	SB	SC		
+2.35	+66	+0.57	+1.14	+0.016	+70	+70	+109	+55	+164	+283		

**4-Star Calving-Ease** Take this Stock Fund son home and breed your heifers this year as he combines all the measurements it takes to be a 4-Star Calving-Ease bull. Then next year he can graduate to the cow herd as he top growth and REA measurements to offer added profit at his calves harvest time. Top 3% REA, Top 10% CEM, Top 10% Doc, Top 15% SAxH, Top 15% SAxJ, Top 15% SF, Top 15% CWT, Top 15% Milk, Top 15% RADG, Top 20% SW, Top 20% Angle, Top 20% BW, Top 20% YW, Top 25% SB, Top 25% SC

## 114 EXAR STOCK FUND 2847B

Reg. No: +20514903 Tattoo: 2847B DOB: 10/17/2022

DEER VALLEY GROWTH FUND ..... BASIN PAYWEIGHT 1682  
**EXAR STOCK FUND 9097B** DEER VALLEY RITA 36113  
 EXAR EMPRESS 0875 ..... G A R PROPHET K243  
 EXAR EMPRESS 2622  
 JINDRA ACCLAIM ..... JINDRA 3RD DIMENSION  
**VINTAGE RITA 8455** JINDRA BLACKBIRD LASSY 1111  
 VC RITA 5056 ..... RITO 9013 OF RITA 5F56 GHM  
 G A R DAYBREAK M721

Act. BW 80  
 Adj. WW 735  
 Adj. YW 1,396  
 Adj. SC 37.7  
 Adj. IMF 5.22  
 Adj. REA 15.3

EPDs current as of 01/12/2024

CED	BW	WW	YW	DMI	SC	DOC	CLAW	ANGLE	HP	CEM	MILK	MW
+2	+3.9	+102	+176	+1.64	+0.90	+24	+0.50	+0.55	+9.0	+7	+24	+131
PAP	CW	MARB	REA	FAT	SM	SW	SF	SG	SB	SC		
-0.76	+98	+0.95	+1.20	+0.003	+51	+80	+145	+76	+221	+338		

A maternal brother to the Lot 15 bull in the 2024 Grand Champion Carload and one of the top 10 adjusted URE measures with excellent top YW EPD, WW EPD and carcass performance.

Top 1% SAxJ, Top 1% SF, Top 1% CWT, Top 1% WW, Top 1% YW, Top 2% SAxH, Top 2% SB, Top 2% RADG, Top 2% REA, Top 3% SC, Top 5% SW, Top 15% SG, Top 15% PAP, Top 25% Doc, Top 25% Marb

## 116 EXAR STOCK FUND 2150

Reg. No: 20606107 Tattoo: 2150 DOB: 9/2/2022

DEER VALLEY GROWTH FUND ..... BASIN PAYWEIGHT 1682  
**EXAR STOCK FUND 9097B** DEER VALLEY RITA 36113  
 EXAR EMPRESS 0875 ..... G A R PROPHET K243  
 EXAR EMPRESS 2622  
 EXAR DENVER 2002B ..... EXAR UPSHOT 0562B  
**EXAR LADY 5692** EXAR ROYAL LASS 1067  
 EXAR LADY 2226 ..... CONNEALY CONSENSUS 7229  
 SANDPOINT LADY 8886

Act. BW 74  
 Adj. WW 701  
 Adj. YW 1,355  
 Adj. SC 37.2  
 Adj. IMF 6.64  
 Adj. REA 13.7

EPDs current as of 01/12/2024

CED	BW	WW	YW	DMI	SC	DOC	CLAW	ANGLE	HP	CEM	MILK	MW
+8	+1.7	+83	+157	+2.16	+0.71	+15	+0.53	+0.43	+10.6	+9	+29	+109
PAP	CW	MARB	REA	FAT	SM	SW	SF	SG	SB	SC		
+2.74	+75	+0.80	+1.14	+0.003	+50	+73	+119	+68	+187	+293		

**3-Star Calving-Ease** The Stock Fund sons offer nonsense genetics as they combine calving-ease with added yearling performance in a moderate stature product. Top 3% REA, Top 3% YW, Top 5% SF, Top 10% SAxH, Top 10% SAxJ, Top 10% SB, Top 10% CWT, Top 10% RADG, Top 10% WW, Top 15% SC, Top 15% SW, Top 20% SG, Top 25% Angle



### 117 EXAR STOCKFUND 2476B

Reg. No: 20446926 Tattoo: 2476B DOB: 7/22/2022

EXAR STOCK FUND 9097B

DEER VALLEY GROWTH FUND ..... BASIN PAYWEIGHT 1682  
DEER VALLEY RITA 36113  
G A R PROPHET K243

EXAR EMPRESS 0875 ..... EXAR EMPRESS 2622

EPF RUBY 8041

EXAR MONUMENTAL 6056B ..... 3F EPIC 4631  
FWY 7008 OF C085 4029  
BALDRIDGE WAYLON W34  
44 RUBY 4808 ..... 44 RUBY 2357

Act. BW 78  
Adj. WW 720  
Adj. YW 1,264  
Adj. SC 37.4  
Adj. IMF 3.05  
Adj. REA 12.9



EPDs current as of 01/12/2024

CED	BW	WW	YW	DMI	SC	DOC	CLAW	ANGLE	HP	CEM	MILK	MW
+3	+2.6	+90	+148	+1.80	+0.77	+25	+0.69	+0.53	+9.7	+1	+24	+113
PAP	CW	MARB	REA	FAT	SM	SW	SF	SG	SB	SC		
+2.42	+65	+0.63	+0.90	+0.012	+44	+77	+100	+55	+155	+245		

Stock Fund on a Monumental daughter. This is a phenomenal mating that works every time.

Top 3% WW, Top 10% SW, Top 10% YW, Top 20% SAxH, Top 20% CWT, Top 20% Doc, Top 20% REA, Top 25% SF

### 119 EXAR STOCK FUND 2341

Reg. No: 20606068 Tattoo: 2341 DOB: 8/13/2022

EXAR STOCK FUND 9097B

DEER VALLEY GROWTH FUND ..... BASIN PAYWEIGHT 1682  
DEER VALLEY RITA 36113  
G A R PROPHET K243

EXAR EMPRESS 0875 ..... EXAR EMPRESS 2622

EXAR HENRIETTA 9496

G A R STARBUCK ..... G A R SURE FIRE  
CHAIR ROCK 5050 G A R 1131  
JACS HENRIETTA 7556 ..... TEX PLAYBOOK 5437  
SMR HENRIETTA PRIDE 4510

Act. BW 78  
Adj. WW 673  
Adj. YW 1,116  
Adj. SC 36.9  
Adj. IMF 3.93  
Adj. REA 10.1



EPDs current as of 01/12/2024

CED	BW	WW	YW	DMI	SC	DOC	CLAW	ANGLE	HP	CEM	MILK	MW
+8	+2.3	+85	+147	+1.90	+0.78	+26	+0.62	+0.48	+10.3	+12	+32	+89
PAP	CW	MARB	REA	FAT	SM	SW	SF	SG	SB	SC		
+0.50	+73	+0.94	+0.79	+0.034	+63	+80	+110	+68	+178	+294		

3-Star Calving-Ease

Combines the growth and power of Stock Fund with the maternal complex that comes from Starbuck and Playbook!

Top 5% SW, Top 5% WW, Top 10% CWT, Top 10% YW, Top 15% SB, Top 15% SC, Top 15% SF, Top 15% Milk, Top 20% SG, Top 20% CEM, Top 20% Doc, Top 25% Marb, Top 25% RADG

### 118 EXAR STOCK FUND 2841B

Reg. No: +20514899 Tattoo: 2841B DOB: 10/10/2022

EXAR STOCK FUND 9097B

DEER VALLEY GROWTH FUND ..... BASIN PAYWEIGHT 1682  
DEER VALLEY RITA 36113  
G A R PROPHET K243

EXAR EMPRESS 0875 ..... EXAR EMPRESS 2622

POLLARD BLACKCAP 8110

EXAR STUD 4658B ..... A A R TEN X 7008 S A  
BOBO RITA 1559  
G A R SUNRISE  
STF BLACKCAP C622 ..... G A R SUNRISE  
R B BLACKCAP 624

Act. BW 83  
Adj. WW 622  
Adj. YW 1,177  
Adj. SC 35.5  
Adj. IMF 5.04  
Adj. REA 12.8



EPDs current as of 01/12/2024

CED	BW	WW	YW	DMI	SC	DOC	CLAW	ANGLE	HP	CEM	MILK	MW
+6	+2.6	+80	+141	+0.77	-0.08	+24	+0.50	+0.54	+10.4	+8	+25	+89
PAP	CW	MARB	REA	FAT	SM	SW	SF	SG	SB	SC		
+1.76	+54	+1.16	+0.37	+0.058	+59	+70	+102	+72	+174	+285		

This Stock Fund son offers the maternal boost from his bottom side of his pedigree as Stud and Sunrise are considered to sire daughters that are real calf raisers.

Top 10% RADG, Top 10% WW, Top 10% YW, Top 15% Marb, Top 20% SAxH, Top 20% SB, Top 20% SC, Top 20% SG, Top 20% SW, Top 25% SF, Top 25% DMI, Top 25% Doc

### 120 EXAR STOCK FUND 2822B

Reg. No: +20514895 Tattoo: 2822B DOB: 9/26/2022

EXAR STOCK FUND 9097B

DEER VALLEY GROWTH FUND ..... BASIN PAYWEIGHT 1682  
DEER VALLEY RITA 36113  
G A R PROPHET K243

EXAR EMPRESS 0875 ..... EXAR EMPRESS 2622

EXAR RITA 0896

3F EPIC 4631 ..... VARILEK PRODUCT 2010 04  
ZEBO QUEEN 1072  
EXAR RITA 3717 ..... EXAR UPSHOT 0562B  
EXAR RITA 4250

Act. BW 83  
Adj. WW 599  
Adj. YW 1,337  
Adj. SC 38.0  
Adj. IMF 4.59  
Adj. REA 12.9



EPDs current as of 01/12/2024

CED	BW	WW	YW	DMI	SC	DOC	CLAW	ANGLE	HP	CEM	MILK	MW
+6	+1.5	+89	+159	+2.17	+0.63	+21	+0.56	+0.55	+7.5	+4	+36	+106
PAP	CW	MARB	REA	FAT	SM	SW	SF	SG	SB	SC		
+0.62	+78	+0.71	+1.20	-0.015	+46	+87	+110	+66	+176	+274		

3-Star Calving-Ease

A maternal brother to the \$140,000 two-thirds interest EXAR Vanguard 0614B whose first calf crop included a Reserve division Pen of Three Bulls show in 2023. Sons of EXAR Rita 0896 have dominated elite sire lists and this Stock Fund son is no exception.

Top 1% SW, Top 2% REA, Top 2% YW, Top 3% WW, Top 4% CWT, Top 5% Milk, Top 10% SAxJ, Top 15% SAxH, Top 15% SB, Top 15% SF, Top 15% RADG, Top 20% Fat, Top 25% SG



Lot 8

EXAR FOREFRONT 3662B • Full Brother to Lot 120 & Sells as Lot 8



## 122 | EXAR STOCK FUND 2292B

Reg. No: 20417533    Tattoo: 2292B    DOB: 8/17/2022

DEER VALLEY GROWTH FUND ..... BASIN PAYWEIGHT 1682  
 EXAR STOCK FUND 9097B ..... DEER VALLEY RITA 36113  
 EXAR EMPRESS 0875 ..... G A R PROPHET K243  
 ..... EXAR EMPRESS 2622  
 G A R DRIVE ..... G A R MOMENTUM  
 EXAR BLACKCAP 0887 ..... MAPLECREST BLACKCAP 3007  
 SJH GENERATION OF 7963 8925 ..... V A R GENERATION 2100  
 ..... EXAR BLACKCAP 7963



EPDs current as of 01/12/2024

CED	BW	WW	YW	DMI	SC	DOC	CLAW	ANGLE	HP	CEM	MILK	MW
+14	-1.2	+64	+119	+0.58	+0.30	+31	+0.53	+0.47	+9.7	+10	+27	+50
PAP	CW	MARB	REA	FAT	SM	SW	SF	SG	SB	SC		
-0.40	+53	+0.92	+1.14	+0.017	+69	+66	+106	+73	+179	+301		

### 4-Star Calving-Ease

A top-notch Calving-Ease sire that also ranks high for Docility and Ribeye EPDs.  
 Top 3% REA, Top 4% CED, Top 4% Doc, Top 10% SxH, Top 10% SxJ, Top 10% BW, Top 15% SB, Top 15% SC, Top 15% SG, Top 15% DMI, Top 20% SF, Top 20% PAP, Top 25% Marb, Top 25% RADG

## 124 | EXAR VANGUARD 2725B

Reg. No: +20397677    Tattoo: 2725B    DOB: 7/4/2022

DEER VALLEY GROWTH FUND ..... BASIN PAYWEIGHT 1682  
 EXAR VANGUARD 0614B ..... DEER VALLEY RITA 36113  
 EXAR RITA 0896 ..... 3F EPIC 4631  
 ..... EXAR RITA 3717  
 EXAR MONUMENTAL 6056B ..... 3F EPIC 4631  
 EXAR RITA 9902 ..... FWY 7008 OF C085 4029  
 EXAR RITA 0865 ..... G A R PROPHET K243  
 ..... EXAR RITA 8192



EPDs current as of 01/12/2024

CED	BW	WW	YW	DMI	SC	DOC	CLAW	ANGLE	HP	CEM	MILK	MW
-2	+3.3	+87	+148	+1.77	+1.50	+15	+0.67	+0.61	+7.1	+11	+25	+106
PAP	CW	MARB	REA	FAT	SM	SW	SF	SG	SB	SC		
-0.85	+80	+0.73	+0.68	+0.057	+36	+73	+119	+54	+173	+260		

A powerful Vanguard son from the maternal sister to EXAR Stock Fund 9097B. Growth, Power and Substance!

Top 3% CWT, Top 4% WW, Top 5% SF, Top 10% YW, Top 15% SW, Top 15% PAP, Top 15% SC, Top 20% SB, Top 25% CEM

## 126 | EXAR VANGUARD 2152

Reg. No: 20606099    Tattoo: 2152    DOB: 9/4/2022

DEER VALLEY GROWTH FUND ..... BASIN PAYWEIGHT 1682  
 EXAR VANGUARD 0614B ..... DEER VALLEY RITA 36113  
 EXAR RITA 0896 ..... 3F EPIC 4631  
 ..... EXAR RITA 3717  
 HA COWBOY UP 5405 ..... HA OUTSIDE 3008  
 EXAR TIFFANY 7937 ..... HA BLACKCAP LADY 1602  
 EXAR TIFFANY 3255 ..... CONNEALY IMPRESSION  
 ..... B/R RUBY OF TIFFANY 5255



EPDs current as of 01/12/2024

CED	BW	WW	YW	DMI	SC	DOC	CLAW	ANGLE	HP	CEM	MILK	MW
+3	+3.5	+81	+134	+1.06	+1.41	+16	+0.57	+0.53	+9.2	+4	+18	+79
PAP	CW	MARB	REA	FAT	SM	SW	SF	SG	SB	SC		
+1.27	+50	+0.18	+0.42	+0.073	+51	+64	+91	+21	+112	+196		

The Power and Strength of this Vanguard son will demand your attention come sale day.

Top 10% WW, Top 20% SC, Top 20% YW

## 121 | EXAR STOCK FUND 2950B

Reg. No: +20476657    Tattoo: 2950B    DOB: 9/7/2022

DEER VALLEY GROWTH FUND ..... BASIN PAYWEIGHT 1682  
 EXAR STOCK FUND 9097B ..... DEER VALLEY RITA 36113  
 EXAR EMPRESS 0875 ..... G A R PROPHET K243  
 ..... EXAR EMPRESS 2622  
 EXAR EZX 3772B ..... A A R TEN X 7008 S A  
 PF HENRIETTA PRIDE 5637 ..... BASIN JOY 6278  
 SITZ HENRIETTA PRIDE 643T ..... CONNEALY ONWARD  
 ..... SITZ HENRIETTA PRIDE 81M



EPDs current as of 01/12/2024

CED	BW	WW	YW	DMI	SC	DOC	CLAW	ANGLE	HP	CEM	MILK	MW
+7	+2.3	+80	+152	+1.55	+0.66	+27	+0.52	+0.39	+6.8	+10	+20	+78
PAP	CW	MARB	REA	FAT	SM	SW	SF	SG	SB	SC		
+2.93	+70	+0.60	+0.97	+0.003	+61	+65	+123	+55	+178	+292		

3-Star Calving-Ease Stock Fund sons offer calving-ease, added weaning and yearling growth as well as top percentiles for several other economically important traits.

Top 1% RADG, Top 4% SF, Top 4% YW, Top 10% SxH, Top 10% SxJ, Top 10% Angle, Top 10% CWT, Top 10% WW, Top 15% SB, Top 15% Doc, Top 15% REA, Top 20% SC

## 123 | EXAR STOCK FUND 2178

Reg. No: 20606116    Tattoo: 2178    DOB: 9/10/2022

DEER VALLEY GROWTH FUND ..... BASIN PAYWEIGHT 1682  
 EXAR STOCK FUND 9097B ..... DEER VALLEY RITA 36113  
 EXAR EMPRESS 0875 ..... G A R PROPHET K243  
 ..... EXAR EMPRESS 2622  
 EXAR DENVER 2002B ..... EXAR UPSHOT 0562B  
 EXAR BLACKBIRD 4406 ..... EXAR ROYAL LASS 1067  
 EXAR BLACKBIRD 2159 ..... CONNEALY CONSENSUS 7229  
 ..... EXAR BLACKBIRD 7005



EPDs current as of 01/12/2024

CED	BW	WW	YW	DMI	SC	DOC	CLAW	ANGLE	HP	CEM	MILK	MW
+9	-0.3	+62	+105	+0.30	+0.51	+15	+0.61	+0.50	+12.1	+11	+34	+31
PAP	CW	MARB	REA	FAT	SM	SW	SF	SG	SB	SC		
+2.07	+40	+0.94	+0.61	-0.018	+72	+73	+83	+70	+153	+270		

### 4-Star Calving-Ease

Stock Fund on Denver on Consensus, all "Bull" set aside, this tabulates into three generations of great cattle. Top 10% DMI, Top 10% Milk, Top 15% SW, Top 15% Fat, Top 20% SxH, Top 20% SG, Top 20% BW, Top 25% SxJ, Top 25% SEN, Top 25% CEM, Top 25% Marb

## 125 | EXAR VANGUARD 2149

Reg. No: 20606122    Tattoo: 2149    DOB: 9/2/2022

DEER VALLEY GROWTH FUND ..... BASIN PAYWEIGHT 1682  
 EXAR VANGUARD 0614B ..... DEER VALLEY RITA 36113  
 EXAR RITA 0896 ..... 3F EPIC 4631  
 ..... EXAR RITA 3717  
 CONNEALY CONSENSUS 7229 ..... CONNEALY CONSENSUS  
 EXAR PRIMROSE 2746 ..... BLUE LILLY OF CONANGA 16  
 VISTA FARMS PRIMROSE 330 ..... SYDGEN C C & 7  
 ..... THREE TREES PRIMROSE S0814



EPDs current as of 01/12/2024

CED	BW	WW	YW	DMI	SC	DOC	CLAW	ANGLE	HP	CEM	MILK	MW
+1	+1.0	+90	+151	+1.27	+0.70	+27	+0.62	+0.48	+10.6	+9	+30	+78
PAP	CW	MARB	REA	FAT	SM	SW	SF	SG	SB	SC		
-0.31	+78	+0.74	+0.67	+0.027	+71	+90	+122	+57	+179	+303		

Sired by the power and Substance sire Vanguard whose first crop of sons tabulated a Rs Grand Champion Pen of three at the 2023 Cattlemen's Congress.

Top 1% SW, Top 3% WW, Top 4% SF, Top 4% CWT, Top 5% YW, Top 15% SB, Top 15% SC, Top 15% Doc, Top 15% RADG, Top 20% PAP, Top 25% Milk

## 127 | EXAR VANGUARD 6992B

Reg. No: 20411459    Tattoo: 6992B    DOB: 8/13/2022

DEER VALLEY GROWTH FUND ..... BASIN PAYWEIGHT 1682  
 EXAR VANGUARD 0614B ..... DEER VALLEY RITA 36113  
 EXAR RITA 0896 ..... 3F EPIC 4631  
 ..... EXAR RITA 3717  
 RR SOLUTION 7075 ..... KG SOLUTION 0018  
 EXAR BLACKCAP 9612 ..... RR PRIMROSE 8150  
 EXAR BLACKCAP 7891 ..... 3F EPIC 4631  
 ..... VINTAGE BLACKCAP 4408



EPDs current as of 01/12/2024

CED	BW	WW	YW	DMI	SC	DOC	CLAW	ANGLE	HP	CEM	MILK	MW
+5	+2.2	+93	+172	+2.48	-0.06	+15	+0.64	+0.62	+7.5	+14	+25	+115
PAP	CW	MARB	REA	FAT	SM	SW	SF	SG	SB	SC		
-0.66	+78	+0.76	+0.50	+0.040	+42	+77	+117	+54	+171	+264		

### 3-Star Calving-Ease

Ranks among the top 10 bulls in this offering for Yearling Weight EPD so if you need to increase your sale day weights of your calves- this Vanguard son will punch your ticket.

Top 1% YW, Top 2% WW, Top 4% CWT, Top 10% SF, Top 10% SW, Top 10% CEM, Top 10% RADG, Top 15% PAP, Top 20% SB

## 128 EXAR GRENADE 6312B

Reg. No: 20385485 Tattoo: 6312B DOB: 7/7/2022

CASINO BOMBER N33 ..... KM BROKEN BOW 002  
**EXAR GRENADE 9152B** ..... CASINO ANNIE K48  
 EXAR MERLE 7441 ..... SITZ TOP GAME 561X  
 EXAR MERLE 7441 ..... EXAR MERLE 2550  
 HA COWBOY UP 5405 ..... HA OUTSIDE 3008  
**EXAR PERFECTION 9522** ..... HA BLACKCAP LADY 1602  
 EXAR PERFECTION 5446 ..... EXAR UPSHOT 0562B  
 EXAR PERFECTION 0607

Act. BW 83  
 Adj. WW 578  
 Adj. YW 1,480  
 Adj. SC 39.0  
 Adj. IMF 3.58  
 Adj. REA 11.3

EPDs current as of 01/12/2024

CED	BW	WW	YW	DMI	SC	DOC	CLAW	ANGLE	HP	CEM	MILK	MW
+4	+2.2	+77	+142	+1.32	+0.66	+29	+0.55	+0.54	+11.0	+4	+36	+97
PAP	CW	MARB	REA	FAT	SM	SW	SF	SG	SB	SC		
+2.51	+63	+0.28	+0.66	+0.000	+52	+73	+106	+35	+142	+236		

A Grenade son that will offer a pinch more stature and yearling performance.  
 Top 4% RADG, Top 5% Milk, Top 10% Doc, Top 10% YW, Top 15% SW, Top 15% WW, Top 20% SF, Top 20% CWT



EXAR GRENADE 9152B • Sire of Lot 128

## 129 EXAR MAN IN BLACK 2504

Reg. No: 20577362 Tattoo: 2504 DOB: 9/12/2022

BAR R JET BLACK 5063 ..... CONNEALY BLACK GRANITE  
**LAR MAN IN BLACK** ..... BAR R IRIS ANITA 0113  
 JMB MAXINE TG 2131 ..... SITZ TOP GAME 561X  
 JMB MAXINE TG 2131 ..... JMB MAXINE DELUXE 9034  
 BASIN PAYWEIGHT PLUS 6048 ..... BASIN PAYWEIGHT 1682  
**EXAR ELBA 8318** ..... EXAR ROYAL LASS 2810  
 WILKS ELBA 6194 ..... EXAR STETSON 3704B  
 EF ELBA 3113

Act. BW 70  
 Adj. WW 816  
 Adj. YW 1,422  
 Adj. SC 41.6  
 Adj. IMF 4.46  
 Adj. REA 14.1

EPDs current as of 01/12/2024

CED	BW	WW	YW	DMI	SC	DOC	CLAW	ANGLE	HP	CEM	MILK	MW
+9	+2.8	+97	+166	+2.03	+1.43	+29	+0.47	+0.28	+9.1	+14	+26	+110
PAP	CW	MARB	REA	FAT	SM	SW	SF	SG	SB	SC		
+2.07	+100	+0.79	+0.96	+0.110	+72	+83	+146	+56	+202	+334		

A Man In Black son that does so man things quite well. Elite Foot Angle, WW and YW Growth EPDs in a top SC fashion.  
 Top 1% SF, Top 1% Angle, Top 1% CWT, Top 1% WW, Top 1% YW, Top 3% SAxJ, Top 3% SC, Top 3% SW, Top 5% SAxH, Top 5% SB, Top 10% CEM, Top 10% Doc, Top 15% REA, Top 20% RADG, Top 20% SC



LAR MAN IN BLACK • Sire of Lot 129

## 130 EXAR JET BLACK 2503B

Reg. No: 20438366 Tattoo: 2503B DOB: 9/11/2022

BAR R JET BLACK 5063 ..... CONNEALY BLACK GRANITE  
**PF JET BLACK 0118** ..... BAR R IRIS ANITA 0113  
 SPRUCE MTN NEW DESIGN 4001 ..... G A R PROPHET  
 SPRUCE MTN NEW DESIGN 4001 ..... 2 BAR 5050 NEW DESIGN 2020  
 E&B PLUS ONE ..... CONNEALY CONFIDENCE PLUS  
**EXAR BLACKCAP 0773** ..... E&B LADY 1023 PRECISION 936  
 44 BLACKCAP 1752 ..... CONNEALY CONSENSUS 7229  
 SANDPOINT BLACKCAP 7977

Act. BW 86  
 Adj. WW 668  
 Adj. YW 1,383  
 Adj. SC 35.6  
 Adj. IMF 4.31  
 Adj. REA 14.6

EPDs current as of 01/12/2024

CED	BW	WW	YW	DMI	SC	DOC	CLAW	ANGLE	HP	CEM	MILK	MW
+12	+1.2	+74	+140	+1.94	-0.27	+15	+0.51	+0.46	+9.0	+4	+21	+66
PAP	CW	MARB	REA	FAT	SM	SW	SF	SG	SB	SC		
+4.93	+56	+0.95	+0.88	+0.019	+57	+65	+99	+71	+169	+276		

**3-Star Calving-Ease**  
 Tracing to the top producer Blackcap 1752 whose progeny have featured past Big Event Sales and topped bulls sales at Express Ranches as well. Top 10% CED, Top 15% SAxH, Top 15% SAxJ, Top 15% HS, Top 15% YW, Top 20% SB, Top 20% SG, Top 20% REA, Top 25% Marb, Top 25% WW

## 131 EXAR HORIZON 2379

Reg. No: 20602986 Tattoo: 2379 DOB: 9/13/2022

G A R SUNBEAM ..... G A R SUNRISE  
**PCC HORIZON 025** ..... G A R INGENUITY 3132  
 POHLMAN BARBARA 8178 ..... CONNEALY CONFIDENCE PLUS  
 POHLMAN BARBARA 8178 ..... POHLMAN BARBARA 6861  
 EXAR GURU 8719B ..... EXAR MONUMENTAL 6056B  
**EXAR JOY 0379** ..... EXAR BLACKCAP 9384  
 BASIN JOY 2006 ..... SUMMITCREST COMPLETE 1P55  
 BASIN JOY 5661

Act. BW 72  
 Adj. WW 714  
 Adj. YW 1,370  
 Adj. SC 39.1  
 Adj. IMF 3.78  
 Adj. REA 16.0

EPDs current as of 01/12/2024

CED	BW	WW	YW	DMI	SC	DOC	CLAW	ANGLE	HP	CEM	MILK	MW
-1	+3.7	+83	+146	+1.36	+0.49	+11	+0.41	+0.30	+13.5	+12	+25	+68
PAP	CW	MARB	REA	FAT	SM	SW	SF	SG	SB	SC		
+0.63	+73	+1.21	+1.02	-0.003	+81	+71	+125	+88	+213	+357		

From the same Basin Joy cow family that brought us Basin Jameson! This Horizon son combines elite SC and Foot Angle and top notch Marbling and Ribeye EPDs. Top 1% SC, Top 1% Angle, Top 2% SB, Top 3% SAxJ, Top 3% SF, Top 4% SAxH, Top 10% SG, Top 10% SM, Top 10% CWT, Top 10% Marb, Top 10% REA, Top 10% WW, Top 10% YW, Top 15% RADG, Top 20% SW, Top 20% CEM, Top 20% Claw

## 132 EXAR GRENADE 2932B

Reg. No: +20476639 Tattoo: 2932B DOB: 9/4/2022

CASINO BOMBER N33 ..... KM BROKEN BOW 002  
**EXAR GRENADE 9152B** ..... CASINO ANNIE K48  
 EXAR MERLE 7441 ..... SITZ TOP GAME 561X  
 EXAR MERLE 7441 ..... EXAR MERLE 2550  
 CONNEALY CONFIDENCE PLUS ..... CONNEALY CONFIDENCE 0100  
**EXAR ELBA 9501** ..... ELBANNA OF CONANGA 1209  
 EXAR ELBA 7210 ..... EXAR DENVER 2002B  
 EXAR ELBA 2524

Act. BW 73  
 Adj. WW 816  
 Adj. YW 1,318  
 Adj. SC 36.3  
 Adj. IMF 4.71  
 Adj. REA 14.4

EPDs current as of 01/12/2024

CED	BW	WW	YW	DMI	SC	DOC	CLAW	ANGLE	HP	CEM	MILK	MW
+10	-0.2	+89	+154	+1.83	+0.61	+12	+0.52	+0.48	+17.6	+13	+29	+115
PAP	CW	MARB	REA	FAT	SM	SW	SF	SG	SB	SC		
+0.42	+79	+0.63	+0.72	+0.040	+66	+84	+125	+51	+176	+294		

**4-Star Calving-Ease** A flush brother to Lot 17 in the 2024 Grand Champion Carload from the \$650,000 top-selling female of the 2023 Big Event. Elite Calving-Ease and YW EPDs along with top SW! Top 2% SW, Top 3% SF, Top 3% WW, Top 3% YW, Top 4% CWT, Top 5% HPreg, Top 10% CEM, Top 10% RADG, Top 15% SAxJ, Top 15% SB, Top 15% SC, Top 20% SAxH, Top 20% BW, Top 20% CED

## 133 EXAR MAN IN BLACK 2201

Reg. No: 20639031 Tattoo: 2201 DOB: 9/20/2022

BAR R JET BLACK 5063 ..... CONNEALY BLACK GRANITE  
**LAR MAN IN BLACK** ..... BAR R IRIS ANITA 0113  
 JMB MAXINE TG 2131 ..... SITZ TOP GAME 561X  
 JMB MAXINE TG 2131 ..... JMB MAXINE DELUXE 9034  
 BASIN PAYWEIGHT 1682 ..... BASIN PAYWEIGHT 006S  
**CARTER'S MP MARCIA E201** ..... 21AR O LASS 7017  
 TC MARCIA 0044 ..... TC GRIDIRON 258  
 TC MARCIA 6006

Act. BW 78  
 Adj. WW 747  
 Adj. YW 1,381  
 Adj. SC 42.8  
 Adj. IMF 3.48  
 Adj. REA 14.5

EPDs current as of 01/12/2024

CED	BW	WW	YW	DMI	SC	DOC	CLAW	ANGLE	HP	CEM	MILK	MW
+5	+2.4	+80	+135	+1.33	+1.03	+23	+0.42	+0.41	+12.3	+10	+20	+96
PAP	CW	MARB	REA	FAT	SM	SW	SF	SG	SB	SC		
+1.09	+68	+0.64	+0.64	+0.022	+63	+65	+113	+52	+164	+276		

**3-Star Calving-Ease**  
 The Man In Black progeny are powerful and wide based as well as they carry a profile that should sire top of the market calves. Top 10% SF, Top 10% WW, Top 15% CWT, Top 15% YW, Top 20% SAxJ, Top 20% Angle, Top 20% Claw, Top 25% SB, Top 25% RADG

### 134 EXAR ACCOMPLISHMENT 2501B

Reg. No: 20432456 Tattoo: 2501B DOB: 9/6/2022

POSS ACHIEVEMENT..... POSS LASTING IMPACT 3118  
 SITZ ACCOMPLISHMENT 720F..... POSS ERICA 327  
 SITZ BARBARAMERE NELL 166D..... S A V RESOURCE 1441  
 SITZ BARBARAMERE NELL 14Y..... SITZ BARBARAMERE NELL 34Y  
 EXAR STALLION 7986..... EXAR STUD 4658B  
 BF BLACKCAP 0252 ET..... EXAR BLACKCAP 3385  
 EXAR ELBA 7041..... BASIN PAYWEIGHT 1682  
 EXAR ELBA 5022..... EXAR ELBA 5022

Act. BW 78  
 Adj. WW 760  
 Adj. YW 1,320  
 Adj. SC 38.4  
 Adj. IMF 3.83  
 Adj. REA 12.8

EPDs current as of 01/12/2024

CED	BW	WW	YW	DMI	SC	DOC	CLAW	ANGLE	HP	CEM	MILK	MW
+0	+3.4	+83	+150	+2.01	+0.62	+24	+0.52	+0.32	+9.8	+7	+12	+112
PAP	CW	MARB	REA	FAT	SM	SW	SF	SG	SB	SC		
+0.70	+73	+0.82	+0.87	+0.012	+43	+53	+118	+65	+183	+280		

Check out the power and substance from this Accomplishment son that is out of a Stallion daughter that was featured in Bases Loaded.

Top 2% Angle, Top 5% YW, Top 10% SF, Top 10% CWT, Top 10% WW, Top 15% SxH, Top 15% SB, Top 20% REA, Top 25% SxJ, Top 25% SC, Top 25% SG, Top 25% Doc, Top 25% RADG

### 136 EXAR HOME TOWN 2955B

Reg. No: +20477448 Tattoo: 2955B DOB: 9/9/2022

G A R ASHLAND..... G A R EARLY BIRD  
 G A R HOME TOWN..... CHAIR ROCK AMBUSH 1018  
 CHAIR ROCK SURE FIRE 6095..... G A R SURE FIRE  
 CHAIR ROCK PROGRESS 3005..... CHAIR ROCK PROGRESS 3005  
 CONNEALY CONFIDENCE PLUS..... CONNEALY CONFIDENCE 0100  
 EXAR ELBA 9501..... ELBANNA OF CONANGA 1209  
 EXAR ELBA 7210..... EXAR DENVER 2002B  
 EXAR ELBA 2524..... EXAR ELBA 2524

Act. BW 68  
 Adj. WW 639  
 Adj. YW 1,306  
 Adj. SC 38.0  
 Adj. IMF 4.44  
 Adj. REA 14.7

EPDs current as of 01/12/2024

CED	BW	WW	YW	DMI	SC	DOC	CLAW	ANGLE	HP	CEM	MILK	MW
+12	+1.4	+77	+137	+1.38	+1.12	+12	+0.54	+0.38	+18.2	+12	+27	+83
PAP	CW	MARB	REA	FAT	SM	SW	SF	SG	SB	SC		
+0.80	+66	+1.36	+1.04	+0.003	+76	+72	+113	+95	+209	+347		

4-Star Calving-Ease Selling 2/3 Interest & Full Possession A flush brother to the lead bull of the 2024 Grand Carload of Bulls that sold two-thirds interest for \$70,000 as the first bull sold in the 2024 National Angus Bull Sale. You will appreciate the hip, power and stifle of this strong aged yearling that is also 4-Star-Calving Ease. Top 2% SxH, Top 2% SxJ, Top 2% SC, Top 3% SB, Top 4% SG, Top 4% HPreg, Top 5% Marb, Top 10% SF, Top 10% Angle, Top 10% CED, Top 10% REA, Top 15% CWT, Top 15% WW, Top 15% YW, Top 20% SM, Top 20% SW, Top 20% CEM, Top 20% HS

### 138 EXAR BREAKTHROUGH 2553

Reg. No: 20669950 Tattoo: 2553 DOB: 9/25/2022

G A R PROPHET K263..... G A R PROPHET  
 BEAL BREAKTHROUGH..... CHAIR ROCK 5050 G A R 1131  
 H P C A SURE FIRE S6..... G A R SURE FIRE  
 H P C A INGENUITY A372..... H P C A INGENUITY A372  
 V A R POWER PLAY 7018..... BASIN PAYWEIGHT 1682  
 OPTUM'S DENVER 0553..... SANDPOINT BLACKBIRD 8809  
 BLACKSTONE DENVER 7415..... EXAR DENVER 2002B  
 RIVERBEND BLACKCAP X1245..... RIVERBEND BLACKCAP X1245

Act. BW 72  
 Adj. WW 670  
 Adj. YW 1,268  
 Adj. SC 41.0  
 Adj. IMF 5.18  
 Adj. REA 13.2

EPDs current as of 01/12/2024

CED	BW	WW	YW	DMI	SC	DOC	CLAW	ANGLE	HP	CEM	MILK	MW
+15	-0.3	+79	+143	+2.04	+1.00	+21	+0.51	+0.43	+13.9	+14	+27	+52
PAP	CW	MARB	REA	FAT	SM	SW	SF	SG	SB	SC		
+0.79	+64	+1.20	+0.82	+0.018	+86	+72	+105	+83	+188	+330		

4-Star Calving-Ease Calving-Ease coupled with Elite SC and SM this Breakthrough son combines a great deal pedigree prediction with added marbling. Top 3% CED, Top 4% SC, Top 5% SM, Top 10% SxH, Top 10% SB, Top 10% SG, Top 10% CEM, Top 10% Marb, Top 10% YW, Top 15% WW, Top 20% SxJ, Top 20% SF, Top 20% SW, Top 20% BW, Top 20% CWT, Top 25% Angle, Top 25% REA

### 135 EXAR BREAKTHROUGH 2097

Reg. No: +20564648 Tattoo: 2097 DOB: 9/28/2022

G A R PROPHET K263..... G A R PROPHET  
 BEAL BREAKTHROUGH..... CHAIR ROCK 5050 G A R 1131  
 H P C A SURE FIRE S6..... G A R SURE FIRE  
 H P C A INGENUITY A372..... H P C A INGENUITY A372  
 SYDGEN ENHANCE..... SYDGEN EXCEED 3223  
 SYDGEN RITA 2618..... SYDGEN RITA 2618  
 AUDLEY BLACKCAP G125..... CONNEALY BLACK GRANITE  
 AUDLEY BLACKCAP C076..... CASTLE HILL BLACKCAP X111

Act. BW 76  
 Adj. WW 707  
 Adj. YW 1,317  
 Adj. SC 40.6  
 Adj. IMF 4.46  
 Adj. REA 14.0

EPDs current as of 01/12/2024

CED	BW	WW	YW	DMI	SC	DOC	CLAW	ANGLE	HP	CEM	MILK	MW
+8	+1.0	+95	+162	+1.29	+1.10	+25	+0.55	+0.45	+15.5	+9	+23	+69
PAP	CW	MARB	REA	FAT	SM	SW	SF	SG	SB	SC		
+3.45	+65	+1.47	+1.07	-0.021	+93	+89	+107	+103	+210	+365		

4-Star Calving-Ease Offering on of the TOP 6 SC values of all bulls in this entire offering! With an elite SM, SW and SB this Breakthrough son also offers added pounds and marbling at the same time. Top 1% SxH, Top 1% SxJ, Top 1% SC, Top 1% SF, Top 1% WW, Top 2% SG, Top 2% SM, Top 2% YW, Top 3% SB, Top 3% Marb, Top 3% RADG, Top 10% REA, Top 15% SF, Top 15% Fat, Top 15% HS, Top 20% CWT, Top 20% Doc, Top 20% HPreg

### 137 EXAR FUNDAMENTAL 6512B

Reg. No: 20417520 Tattoo: 6512B DOB: 8/18/2022

DEER VALLEY GROWTH FUND..... BASIN PAYWEIGHT 1682  
 EXAR FUNDAMENTAL 9186B..... DEER VALLEY RITA 36113  
 EXAR ROYAL LASS 4639..... EXAR UPSHOT 0562B  
 EXAR ROYAL LASS 1067..... EXAR ROYAL LASS 1067  
 3F EPIC 4631..... VARILEK PRODUCT 2010 04  
 EXAR JANICE 9779..... ZEBU QUEEN 1072  
 SYDGEN JANICE 3513..... SILVEIRAS CONVERSION 8064  
 H P C A PREDESTINED 110..... H P C A PREDESTINED 110

Act. BW 71  
 Adj. WW 656  
 Adj. YW 1,229  
 Adj. SC 34.7  
 Adj. IMF 4.92  
 Adj. REA 11.4

EPDs current as of 01/12/2024

CED	BW	WW	YW	DMI	SC	DOC	CLAW	ANGLE	HP	CEM	MILK	MW
+1	+2.7	+76	+145	+1.41	-0.13	+23	+0.59	+0.50	+10.2	+8	+31	+69
PAP	CW	MARB	REA	FAT	SM	SW	SF	SG	SB	SC		
+1.88	+61	+0.87	+0.63	+0.042	+62	+70	+111	+62	+172	+285		

Sired by the North American International Supreme Champion Angus bull that interesting enough contains total performance in his pedigree coming from Growth Fund and out of a full sister to EXAR Denver 2002B! Top 2% RADG, Top 10% YW, Top 15% SF, Top 20% SB, Top 20% SC, Top 20% SW, Top 20% Milk, Top 20% WW, Top 25% CWT

### 139 EXAR GRENADE 2969B

Reg. No: +20476663 Tattoo: 2969B DOB: 9/15/2022

CASINO BOMBER N33..... KM BROKEN BOW 002  
 EXAR GRENADE 9152B..... CASINO ANNIE K48  
 EXAR MERLE 7441..... SITZ TOP GAME 561X  
 EXAR MERLE 2550..... EXAR MERLE 2550  
 CONNEALY CONFIDENCE PLUS..... CONNEALY CONFIDENCE 0100  
 EXAR ELBA 9501..... ELBANNA OF CONANGA 1209  
 EXAR ELBA 7210..... EXAR DENVER 2002B  
 EXAR ELBA 2524..... EXAR ELBA 2524

Act. BW 75  
 Adj. WW 719  
 Adj. YW 1,364  
 Adj. SC 39.7  
 Adj. IMF 5.71  
 Adj. REA 14.3

EPDs current as of 01/12/2024

CED	BW	WW	YW	DMI	SC	DOC	CLAW	ANGLE	HP	CEM	MILK	MW
+8	+0.3	+84	+148	+1.81	+0.71	+17	+0.52	+0.51	+13.7	+12	+36	+69
PAP	CW	MARB	REA	FAT	SM	SW	SF	SG	SB	SC		
-0.05	+84	+1.01	+0.97	+0.050	+78	+89	+131	+73	+204	+343		

4-Star Calving-Ease A flush brother to Lot 17 in the 2024 Grand Champion Carload and to Lot 132 produced by the \$650,000 top selling female of the 2023 Big Event. Proven Maternal Strength as well as Top Notch SC! Top 1% SW, Top 2% SC, Top 2% SF, Top 2% CWT, Top 4% SxJ, Top 4% SB, Top 5% Milk, Top 10% WW, Top 10% YW, Top 15% SxH, Top 15% SG, Top 15% SM, Top 15% REA, Top 20% CEM, Top 20% HS, Top 20% Marb, Top 20% RADG, Top 25% PAP



# 140 EXAR FIREBRAND 2113

Reg. No: 20573247 Tattoo: 2113 DOB: 9/18/2022

## EXAR FIRE BRAND 0139

GB FIREBALL 672 ..... G A R SURE FIRE 6404  
 QUAKER HILL RAMPAGE 0A36  
 EXAR BLACKCAP 7942 ..... EXAR BLACKCAP 3343

## C&C WINNIE 0216

S&R ROUNDTABLE J328 ..... PLAINVIEW LUTTON E102  
 PVF PROVEN QUEEN 786  
 C&C WINNIE 4103 ..... EXAR CLASSEN 1422B  
 RAC WINNIE 7456

Act. BW 61  
 Adj. WW 792  
 Adj. YW 1,344  
 Adj. SC 41.3  
 Adj. IMF 4.04  
 Adj. REA 13.0

EPDs current as of 01/12/2024

CED	BW	WW	YW	DMI	SC	DOC	CLAW	ANGLE	HP	CEM	MILK	MW
+7	+2.5	+80	+129	+0.63	+1.49	+15	+0.56	+0.51	+10.9	+17	+19	+107
PAP	CW	MARB	REA	FAT	SM	SW	SF	SG	SB	SC		
+0.84	+67	+0.75	+0.88	-0.022	+47	+64	+120	+64	+184	+286		

**3-Star Calving-Ease** Sired by the powerfully thick and deep sided Fireball son EXAR Fire Brand 0139 that Jarold selected out of the Fall Bull Sale a few years ago. *Top 1% CEM, Top 5% SF, Top 10% WW, Top 15% SAxH, Top 15% SAxJ, Top 15% SB, Top 15% CWT, Top 15% Fat, Top 15% RADG, Top 15% SC, Top 20% SC, Top 20% DMI, Top 20% REA, Top 25% YW*

# 142 EXAR AMPLIFY 2824B

Reg. No: +20514896 Tattoo: 2824B DOB: 9/4/2022

## EXAR AMPLIFY 8909B

SYDGEN ENHANCE ..... SYDGEN EXCEED 3223  
 SYDGEN RITA 2618  
 EXAR LUCY 0796 ..... EXAR STUD 4658B  
 FWY LUCY A005

## G A R PROGRESS 830

G A R PROGRESS ..... G A R PREDESTINED  
 G A R OBJECTIVE 2345  
 G A R 111 RITO 3346 ..... RITO 111 OF 2536 RITO 616  
 G A R 1407 NEW DESIGN 1013

Act. BW 70  
 Adj. WW 646  
 Adj. YW 1,307  
 Adj. SC 41.3  
 Adj. IMF 5.51  
 Adj. REA 13.9

EPDs current as of 01/12/2024

CED	BW	WW	YW	DMI	SC	DOC	CLAW	ANGLE	HP	CEM	MILK	MW
+13	-0.6	+70	+123	+0.81	+1.64	+19	+0.49	+0.63	+9.8	+10	+32	+51
PAP	CW	MARB	REA	FAT	SM	SW	SF	SG	SB	SC		
+3.57	+56	+1.17	+0.69	+0.026	+65	+77	+102	+79	+181	+300		

**4-Star Calving-Ease** Excellent Calving-Ease young sire that is out of a mating that combines one of the top young sires at ORigen in Amplify and GAR Progress 830 who Express Ranches has sold 33 calves to date that have averaged over \$23,000. *Top 10% SG, Top 10% SW, Top 10% CED, Top 10% HS, Top 10% SC, Top 15% SAxH, Top 15% SAxJ, Top 15% SB, Top 15% SC, Top 15% BW, Top 15% Marb, Top 15% Milk, Top 15% RADG, Top 25% SF*

# 144 EXAR GRENADE 2931B

Reg. No: +20476638 Tattoo: 2931B DOB: 9/4/2022

## EXAR GRENADE 9152B

CASINO BOMBER N33 ..... KM BROKEN BOW 002  
 CASINO ANNIE K48  
 EXAR MERLE 7441 ..... SITZ TOP GAME 561X  
 EXAR MERLE 2550

## EXAR ELBA 9501

CONNEALY CONFIDENCE PLUS ..... CONNEALY CONFIDENCE 0100  
 ELBANNA OF CONANGA 1209  
 EXAR ELBA 7210 ..... EXAR DENVER 2002B  
 EXAR ELBA 2524

Act. BW 63  
 Adj. WW 694  
 Adj. YW 1,212  
 Adj. SC 36.3  
 Adj. IMF 3.74  
 Adj. REA 13.1

EPDs current as of 01/12/2024

CED	BW	WW	YW	DMI	SC	DOC	CLAW	ANGLE	HP	CEM	MILK	MW
+12	+0.7	+83	+142	+1.55	+0.39	+23	+0.49	+0.50	+16.2	+14	+39	+79
PAP	CW	MARB	REA	FAT	SM	SW	SF	SG	SB	SC		
+0.79	+76	+0.85	+1.09	-0.002	+82	+89	+124	+70	+194	+334		

**4-Star Calving-Ease** A flush brother to Lot 17 in the 2024 Grand Champion Carload and to Lots 132 and 139 produced by the \$650,000 top selling female of the 2023 Big Event. *Top 1% SW, Top 2% Milk, Top 3% SC, Top 3% SF, Top 5% CWT, Top 5% REA, Top 10% SAxH, Top 10% SAxJ, Top 10% SB, Top 10% SM, Top 10% CED, Top 10% CEM, Top 10% WW, Top 10% YW, Top 15% HPre, Top 20% SG*

# 145 EXAR JET BLACK 2338

Reg. No: 20604531 Tattoo: 2338 DOB: 9/27/2022

## EXAR JET BLACK 9750B

BAR R JET BLACK 5063 ..... CONNEALY BLACK GRANITE  
 BAR R IRIS ANITA 0113  
 BALDRIDGE ISABEL C235 ..... BALDRIDGE XPAND X743  
 BALDRIDGE ISABEL Y69

## C&C ERISKAY 6118

EXAR TRUST 4748B ..... EXAR DENVER 2002B  
 EXAR PRIMROSE 2719  
 C&C ERISKAY 4082 ..... EXAR BLUE CHIP 1877B  
 EXAR ERISKAY 9230

Act. BW 65  
 Adj. WW 772  
 Adj. YW 1,202  
 Adj. SC 38.0  
 Adj. IMF 4.05  
 Adj. REA 13.3

EPDs current as of 01/12/2024

CED	BW	WW	YW	DMI	SC	DOC	CLAW	ANGLE	HP	CEM	MILK	MW
+13	+0.5	+69	+125	+1.37	+1.09	+20	+0.47	+0.45	+10.5	+11	+16	+113
PAP	CW	MARB	REA	FAT	SM	SW	SF	SG	SB	SC		
+1.13	+47	+0.64	+0.61	+0.038	+37	+51	+91	+50	+141	+220		

**4-Star Calving-Ease**  
 A solid calving-ease bull that offers structural correctness and width of structure.  
*Top 10% CED, Top 25% CEM*

# 141 EXAR FUNDAMENTAL 2507

Reg. No: 20560853 Tattoo: 2507 DOB: 9/15/2022

## EXAR FUNDAMENTAL 9186B

DEER VALLEY GROWTH FUND ..... BASIN PAYWEIGHT 1682  
 DEER VALLEY RITA 36113  
 EXAR UPSHOT 0562B  
 EXAR ROYAL LASS 4639 ..... EXAR ROYAL LASS 1067

## EXAR EMBLYNETTE 9760

BAR R JET BLACK 5063 ..... CONNEALY BLACK GRANITE  
 BAR R IRIS ANITA 0113  
 S A V EMBLYNETTE 0490 ..... S A V FINAL ANSWER 0035  
 S A V EMBLYNETTE 7566

Act. BW 75  
 Adj. WW 725  
 Adj. YW 1,323  
 Adj. SC 33.8  
 Adj. IMF 3.35  
 Adj. REA 15.0

EPDs current as of 01/12/2024

CED	BW	WW	YW	DMI	SC	DOC	CLAW	ANGLE	HP	CEM	MILK	MW
+5	+2.6	+81	+147	+1.10	+0.49	+18	+0.55	+0.50	+13.4	+12	+34	+81
PAP	CW	MARB	REA	FAT	SM	SW	SF	SG	SB	SC		
+1.08	+65	+0.66	+0.74	+0.031	+68	+77	+112	+53	+165	+282		

Sired by the North American International Supreme Champion Angus bull that interesting enough contains total performance in his pedigree coming from Growth Fund and out of a full sister to EXAR Denver 2002B! *Top 10% SF, Top 10% SW, Top 10% Milk, Top 10% RADG, Top 10% WW, Top 10% YW, Top 20% SAxH, Top 20% SAxJ, Top 20% CEM, Top 20% CWT, Top 25% SB, Top 25% SC*

# 143 EXAR POWERBALL23 2951B

Reg. No: +20485973 Tattoo: 2951B DOB: 9/7/2022

## ROSEDA POWERBALL23 F091

E W A PEYTON 642 ..... QUAKER HILL MANNING 4EX9  
 E W A 444 OF 968 PROGRESS  
 V A R DISCOVERY 2240  
 ROSEDA BLACKCAP B103 D118 ..... ROSEDA BLACKCAP 0134 B103

## EXAR EVAS 9792

EXAR STALLION 7986 ..... EXAR STUD 4658B  
 EXAR BLACKCAP 3385  
 EXAR EVAS 6744 ..... V A R GENERATION 2100  
 EXAR EVAS 2891

Act. BW 60  
 Adj. WW 663  
 Adj. YW 1,266  
 Adj. SC 38.9  
 Adj. IMF 8.43  
 Adj. REA 12.7

EPDs current as of 01/12/2024

CED	BW	WW	YW	DMI	SC	DOC	CLAW	ANGLE	HP	CEM	MILK	MW
+15	+0.7	+94	+166	+1.83	+1.27	+18	+0.54	+0.52	+14.6	+15	+19	+120
PAP	CW	MARB	REA	FAT	SM	SW	SF	SG	SB	SC		
+1.89	+72	+1.71	+0.69	+0.051	+61	+77	+115	+105	+220	+346		

**4-Star Calving-Ease** This paternal brother to the Lead Sire of this offering, EXAR Cover The Bases 0819B, offers elite Marbling and Growth and Total Performance. *Top 1% Marb, Top 1% WW, Top 1% YW, Top 2% SB, Top 2% SC, Top 2% SG, Top 3% CED, Top 3% CEM, Top 10% SAxH, Top 10% SF, Top 10% SW, Top 10% CWT, Top 10% RADG, Top 15% SAxJ, Top 25% HPre, Top 25% SC*



# 146 EXAR MONUMENTAL 2715H

Reg. No: +20648510 Tattoo: 2715 DOB: 9/4/2022

3F EPIC 4631 ..... VARILEK PRODUCT 2010 04  
**EXAR MONUMENTAL 6056B**  
 FZY 7008 OF C085 4029 ..... A A R TEN X 7008 S A  
 FZY RITA C085

SYDGEN ENHANCE ..... SYDGEN EXCEED 3223  
**SLC RITA 866**  
 SYDGEN RITA 2618  
 VISION UNANIMOUS 1418  
 BLACKSTONE OBJECTIVE 5041 ..... G A R OBJECTIVE 0107



EPDs current as of 01/12/2024

CED	BW	WW	YW	DMI	SC	DOC	CLAW	ANGLE	HP	CEM	MILK	MW
+7	+0.2	+80	+147	+2.14	+1.53	+18	+0.55	+0.49	+11.5	+6	+30	+93
PAP	CW	MARB	REA	FAT	SM	SW	SF	SG	SB	SC		
+3.95	+65	+1.61	+0.70	+0.031	+55	+77	+102	+101	+203	+318		

**3-Star Calving-Ease** The one and only son of EXAR Monumental 6056B in this entire offering. However Monumental's Maternal Influence is featured in this sale as well as several sales across the country. Not the elite Marbling and SG that this one has to offer. *Top 2% SG, Top 2% Marb, Top 4% SB, Top 10% SAxH, Top 10% SC, Top 10% SW, Top 10% WW, Top 10% YW, Top 15% SAxJ, Top 15% SC, Top 20% CWT, Top 20% HS, Top 25% SF, Top 25% Milk, Top 25% RADG*

# 148 EXAR FIREBALL 2507B

Reg. No: 20448347 Tattoo: 2507B DOB: 9/29/2022

GB FIREBALL 672 ..... G A R SURE FIRE 6404  
**EXAR FIREBALL 0774B**  
 POLLARD RITA 7008 ..... GB ANTICIPATION 432  
 V A R GENERATION 2100  
 PF 7008 RITA 3531

BAR R JET BLACK 5063 ..... CONNEALY BLACK GRANITE  
**EXAR CHLOE 0844**  
 BAR R IRIS ANITA 0113  
 HF CC&7 4040  
 HF MISS CC&7 6116 ..... HF MISS ALL AROUND 2073



EPDs current as of 01/12/2024

CED	BW	WW	YW	DMI	SC	DOC	CLAW	ANGLE	HP	CEM	MILK	MW
+7	+2.7	+84	+142	+1.02	+0.03	+22	+0.68	+0.60	+10.3	+11	+19	+102
PAP	CW	MARB	REA	FAT	SM	SW	SF	SG	SB	SC		
+2.08	+84	+0.77	+1.03	-0.001	+46	+66	+137	+65	+203	+309		

A big SC son of Fireball 0774B that also traces to the HF Miss CC&7 6116 Express Donor that has headlined several events at Express Ranches. *Top 1% SF, Top 2% CWT, Top 4% SB, Top 10% SC, Top 10% REA, Top 10% WW, Top 10% YW, Top 15% SAxJ, Top 15% RADG, Top 20% SAxH, Top 25% SG, Top 25% CEM*

# 150 EXAR DESIGNATION 2929B

Reg. No: +20526420 Tattoo: 2929B DOB: 9/5/2022

DEER VALLEY GROWTH FUND ..... BASIN PAYWEIGHT 1682  
**EXAR DESIGNATION 9500B**  
 VINTAGE BLACKCAP 6193 ..... DEER VALLEY RITA 36113  
 V A R DISCOVERY 2240  
 44 BLACKCAP 1752

EXAR STALLION 7986 ..... EXAR STUD 4658B  
**EXAR BLACKCAP 9774**  
 EXAR BLACKCAP 3385  
 EXAR BLACKCAP 3805 ..... PLATTEMERE WEIGH UP K360  
 TRM BLACKCAP Y136



EPDs current as of 01/12/2024

CED	BW	WW	YW	DMI	SC	DOC	CLAW	ANGLE	HP	CEM	MILK	MW
+8	+0.6	+81	+154	+2.00	+0.34	+23	+0.56	+0.60	+12.5	+15	+27	+72
PAP	CW	MARB	REA	FAT	SM	SW	SF	SG	SB	SC		
+1.27	+75	+0.90	+0.96	+0.034	+71	+77	+125	+68	+193	+321		

**4-Star Calving-Ease**

Elite EPD profile from this big yearling growth son of Designation. Full brothers sell as Lots 149, 151 and 152. *Top 3% SF, Top 3% CEM, Top 3% YW, Top 5% SC, Top 10% SAxH, Top 10% SAxJ, Top 10% SB, Top 10% SW, Top 10% CWT, Top 10% RADG, Top 10% WW, Top 15% REA, Top 20% SG*



EXAR DESIGNATION 9500B • Sire of Lots 149—154

# 147 EXAR GRENADE 6122B

Reg. No: 20385470 Tattoo: 6122B DOB: 7/6/2022

CASINO BOMBER N33 ..... KM BROKEN BOW 002  
**EXAR GRENADE 9152B**  
 EXAR MERLE 7441 ..... CASINO ANNIE K48  
 SITZ TOP GAME 561X  
 EXAR MERLE 2550

EXAR STONEMARK 5644B ..... CONNEALY BLACK GRANITE  
**EXAR PRINCESS 7478**  
 EXAR PRINCESS 4352 ..... BOBO FANNY 2501  
 SITZ TOP GAME 561X  
 EXAR PRINCESS 0574



EPDs current as of 01/12/2024

CED	BW	WW	YW	DMI	SC	DOC	CLAW	ANGLE	HP	CEM	MILK	MW
+12	-0.4	+74	+124	+1.40	+1.55	+20	+0.57	+0.52	+11.8	+14	+32	+54
PAP	CW	MARB	REA	FAT	SM	SW	SF	SG	SB	SC		
-0.10	+38	+0.59	+0.48	+0.039	+74	+81	+67	+45	+113	+221		

**4-Star Calving-Ease** A solid calving-ease bull that is sired by the ORigen Lead Off bull from a few years ago- EXAR Grenade 9152B who also was a feature of the Express Ranches Spring Bull Sale at which R4 Cattle Feeders paid \$100,000 for half interest. *Top 4% SW, Top 10% CED, Top 10% CEM, Top 15% Milk, Top 15% SC, Top 20% BW, Top 20% HS, Top 25% SM, Top 25% PAP, Top 25% WW*

# 149 EXAR DESIGNATION 2934B

Reg. No: +20526421 Tattoo: 2934B DOB: 9/4/2022

DEER VALLEY GROWTH FUND ..... BASIN PAYWEIGHT 1682  
**EXAR DESIGNATION 9500B**  
 VINTAGE BLACKCAP 6193 ..... DEER VALLEY RITA 36113  
 V A R DISCOVERY 2240  
 44 BLACKCAP 1752

EXAR STALLION 7986 ..... EXAR STUD 4658B  
**EXAR BLACKCAP 9774**  
 EXAR BLACKCAP 3805 ..... EXAR BLACKCAP 3385  
 PLATTEMERE WEIGH UP K360  
 TRM BLACKCAP Y136



EPDs current as of 01/12/2024

CED	BW	WW	YW	DMI	SC	DOC	CLAW	ANGLE	HP	CEM	MILK	MW
+6	+1.7	+86	+158	+2.02	+0.28	+14	+0.59	+0.50	+11.9	+10	+27	+92
PAP	CW	MARB	REA	FAT	SM	SW	SF	SG	SB	SC		
+2.13	+83	+0.81	+1.08	+0.007	+60	+78	+128	+67	+195	+313		

**3-Star Calving-Ease** Sired by the GENEX and Express Herd sire EXAR Designation 9500B who is one of the most powerful Growth Fund sons you will ever see. Full brothers sell as Lots 150, 151 and 152. *Top 2% SF, Top 2% CWT, Top 2% YW, Top 5% REA, Top 5% WW, Top 10% SAxH, Top 10% SAxJ, Top 10% SB, Top 10% SC, Top 10% SW, Top 10% RADG, Top 25% SG*

# 151 EXAR DESIGNATION 2926B

Reg. No: +20526418 Tattoo: 2926B DOB: 9/2/2022

DEER VALLEY GROWTH FUND ..... BASIN PAYWEIGHT 1682  
**EXAR DESIGNATION 9500B**  
 VINTAGE BLACKCAP 6193 ..... DEER VALLEY RITA 36113  
 V A R DISCOVERY 2240  
 44 BLACKCAP 1752

EXAR STALLION 7986 ..... EXAR STUD 4658B  
**EXAR BLACKCAP 9774**  
 EXAR BLACKCAP 3805 ..... EXAR BLACKCAP 3385  
 PLATTEMERE WEIGH UP K360  
 TRM BLACKCAP Y136



EPDs current as of 01/12/2024

CED	BW	WW	YW	DMI	SC	DOC	CLAW	ANGLE	HP	CEM	MILK	MW
+5	+2.9	+89	+163	+2.11	+0.35	+12	+0.48	+0.44	+11.2	+11	+27	+92
PAP	CW	MARB	REA	FAT	SM	SW	SF	SG	SB	SC		
+1.42	+81	+0.80	+1.05	+0.019	+65	+77	+129	+65	+195	+318		

Another flush brother from Designation and the 9774 young prolific donor female. His flush brothers sell as Lots 149, 150 and 151.

*Top 2% SF, Top 2% YW, Top 3% CWT, Top 3% WW, Top 10% SAxJ, Top 10% SB, Top 10% SC, Top 10% SW, Top 10% RADG, Top 10% REA, Top 15% SAxH, Top 25% SG, Top 25% CEM*

# 152 EXAR DESIGNATION 2928B

Reg. No: +20526419 Tattoo: 2928B DOB: 9/2/2022

DEER VALLEY GROWTH FUND ..... BASIN PAYWEIGHT 1682  
**EXAR DESIGNATION 9500B**  
 VINTAGE BLACKCAP 6193 ..... DEER VALLEY RITA 36113  
 V A R DISCOVERY 2240  
 44 BLACKCAP 1752

EXAR STALLION 7986 ..... EXAR STUD 4658B  
**EXAR BLACKCAP 9774**  
 EXAR BLACKCAP 3805 ..... EXAR BLACKCAP 3385  
 PLATTEMERE WEIGH UP K360  
 TRM BLACKCAP Y136



EPDs current as of 01/12/2024

CED	BW	WW	YW	DMI	SC	DOC	CLAW	ANGLE	HP	CEM	MILK	MW
+6	+1.5	+76	+143	+1.59	+0.64	+24	+0.64	+0.55	+12.9	+9	+30	+64
PAP	CW	MARB	REA	FAT	SM	SW	SF	SG	SB	SC		
+3.42	+68	+0.60	+0.92	-0.004	+69	+75	+109	+55	+164	+282		

**3-Star Calving-Ease** With solid yearling growth and ribeye genetics this Designation son sells along with his full brothers as lost 149, 150 and 151. *Top 10% YW, Top 15% SF, Top 15% SW, Top 15% CWT, Top 15% REA, Top 20% HS, Top 20% RADG, Top 20% WW, Top 25% SAxH, Top 25% SB, Top 25% SC, Top 25% Doc, Top 25% Milk*

### 153 EXAR DESIGNATION 2189B

Reg. No: 20439980 Tattoo: 2189B DOB: 9/17/2022

DEER VALLEY GROWTH FUND ..... BASIN PAYWEIGHT 1682  
**EXAR DESIGNATION 9500B** DEER VALLEY RITA 36113  
 VINTAGE BLACKCAP 6193..... V A R DISCOVERY 2240  
 44 BLACKCAP 1752  
 EXAR STETSON 3704B..... A A R TEN X 7008 S A  
**EXAR FOREVER LADY 8944** SITZ HENRIETTA PRIDE 643T  
 EXAR FOREVER LADY 3949..... CONNEALY RIGHT ANSWER 746  
 EXAR FOREVER LADY 71540

Act. BW 82  
 Adj. WW 607  
 Adj. YW 1,306  
 Adj. SC 34.9  
 Adj. IMF 3.21  
 Adj. REA 11.4

EPDs current as of 01/12/2024

CED	BW	WW	YW	DMI	SC	DOC	CLAW	ANGLE	HP	CEM	MILK	MW
+5	+3.3	+81	+148	+2.18	+1.19	+7	+0.46	+0.42	+13.6	+10	+32	+87
PAP	CW	MARB	REA	FAT	SM	SW	SF	SG	SB	SC		
+3.10	+69	+0.47	+0.38	+0.032	+65	+72	+106	+39	+144	+252		

This Designation son ranks high for WW, YW and Foot Angle. His dam is a great producing daughter of EXAR Stetson 3704B. Stetson was a previous lead off bull in a Champion Carload at the NWSS. Top 10% WW, Top 10% YW, Top 15% CWT, Top 15% Milk, Top 20% SF, Top 20% SW, Top 20% Angle

### 154 EXAR DESIGNATION 2920B

Reg. No: +20526251 Tattoo: 2920B DOB: 9/1/2022

DEER VALLEY GROWTH FUND ..... BASIN PAYWEIGHT 1682  
**EXAR DESIGNATION 9500B** DEER VALLEY RITA 36113  
 VINTAGE BLACKCAP 6193..... V A R DISCOVERY 2240  
 44 BLACKCAP 1752  
 S S NIAGARA Z29..... HOOVER DAM  
**H P C A NIAGARA S359** JET S S X144  
 H P C A INTENSITY 174..... H P C A INTENSITY  
 G A R 28 AMBUSH 1069

Act. BW 63  
 Adj. WW 656  
 Adj. YW 1,253  
 Adj. SC 35.2  
 Adj. IMF 4.53  
 Adj. REA 12.0

EPDs current as of 01/12/2024

CED	BW	WW	YW	DMI	SC	DOC	CLAW	ANGLE	HP	CEM	MILK	MW
+3	+1.5	+80	+154	+2.83	+0.53	+14	+0.37	+0.44	+9.6	+5	+29	+97
PAP	CW	MARB	REA	FAT	SM	SW	SF	SG	SB	SC		
+2.29	+78	+1.07	+0.76	+0.055	+53	+72	+121	+72	+194	+305		

This Designation son excels for not only growth by also ranks high for Marbling as well. Top 3% YW, Top 4% SF, Top 4% CWT, Top 10% SB, Top 10% SC, Top 10% Claw, Top 10% WW, Top 15% Marb, Top 20% SG, Top 20% SW, Top 20% RADG

### 155 EXAR CLARITY 2616

Reg. No: +20568451 Tattoo: 2616 DOB: 9/23/2022

CHERRY CREEK LAND GRANT ..... K C F BENNETT HOMESTEAD  
**CONNEALY CLARITY** CHERRY CRK EVA B27 M  
 BRESHIE OF CONANGA 6988..... CONNEALY CONFIDENCE PLUS  
 BRELY OF CONANGA 367  
 SYDGEN ENHANCE..... SYDGEN EXCEED 3223  
**AUDLEY BLACKCAP G125** SYDGEN RITA 2618  
 AUDLEY BLACKCAP C076..... CONNEALY BLACK GRANITE  
 CASTLE HILL BLACKCAP X111

ANGUS 55

EPDs current as of 01/12/2024

CED	BW	WW	YW	DMI	SC	DOC	CLAW	ANGLE	HP	CEM	MILK	MW
+5	+3.8	+93	+169	+1.69	+1.73	+29	+0.41	+0.40	+12.3	+10	+19	+83
PAP	CW	MARB	REA	FAT	SM	SW	SF	SG	SB	SC		
+6.12	+82	+1.19	+0.77	-0.013	+83	+71	+130	+84	+215	+362		

Sired by Clarity who' dam is a nearly perfect uddered as you can get. This Big SC and YW EPD bull offers a great deal of out-cross genetics to animals of his level of genetic merit. Top 1% SC, Top 1% RADG, Top 1% YW, Top 2% SB, Top 2% SF, Top 2% WW, Top 3% CWT, Top 10% SG, Top 10% SM, Top 10% Doc, Top 10% Marb, Top 10% SC, Top 15% SAxH, Top 15% Angle, Top 20% SAxJ, Top 20% SW, Top 20% Claw, Top 20% Fat, Top 20% HS



CONNEALY CLARITY • Sire of Lots 155 & 156

### 156 EXAR CLARITY 2802B

Reg. No: +20448598 Tattoo: 2802B DOB: 9/1/2022

CHERRY CREEK LAND GRANT ..... K C F BENNETT HOMESTEAD  
**CONNEALY CLARITY** CHERRY CRK EVA B27 M  
 BRESHIE OF CONANGA 6988..... CONNEALY CONFIDENCE PLUS  
 BRELY OF CONANGA 367  
 EXAR MONUMENTAL 6056B..... 3F EPIC 4631  
**EXAR DIXIE ERICA 9060** FWY 7008 OF COBS 4029  
 EXAR DIXIE ERICA 6405..... EXAR DENVER 2002B  
 EXAR DIXIE ERICA 2917

Act. BW 85  
 Adj. WW 743  
 Adj. YW 1,322  
 Adj. SC 39.7  
 Adj. IMF 4.57  
 Adj. REA 10.8

EPDs current as of 01/12/2024

CED	BW	WW	YW	DMI	SC	DOC	CLAW	ANGLE	HP	CEM	MILK	MW
-1	+4.3	+90	+159	+1.59	+1.26	+23	+0.52	+0.49	+8.1	+6	+26	+92
PAP	CW	MARB	REA	FAT	SM	SW	SF	SG	SB	SC		
+1.40	+83	+1.26	+1.10	+0.004	+58	+73	+129	+91	+220	+343		

Out of the powerful Donor Dixie Erica 9060 and Clarity he offers elite SB and SC genetics. Top 2% SB, Top 2% SC, Top 2% SF, Top 2% CWT, Top 2% YW, Top 3% SAxJ, Top 3% WW, Top 4% SAxH, Top 5% SG, Top 5% REA, Top 10% Marb, Top 10% RADG, Top 15% SW, Top 25% SC

### 157 EXAR ALTERNATIVE 6002B

Reg. No: 20385467 Tattoo: 6002B DOB: 6/19/2022

POSS EASY IMPACT 0119 ..... POSS TOTAL IMPACT 745  
**BALDRIDGE ALTERNATIVE E125** POSS ELMARETTA 736  
 BALDRIDGE BLACKBIRD A030..... HOOVER DAM  
 BALDRIDGE BLACKBIRD X89  
 EXAR AVATAR 5516B..... EXAR DENVER 2002B  
**EXAR BARRIE 7394** EXAR LASS 0129  
 EXAR BARRIE 4346..... CONNEALY NAMESAKE 10X  
 EXAR BARRIE 2294

Act. BW 77  
 Adj. WW 543  
 Adj. YW 1,435  
 Adj. SC 39.0  
 Adj. IMF 5.03  
 Adj. REA 12.3

EPDs current as of 01/12/2024

CED	BW	WW	YW	DMI	SC	DOC	CLAW	ANGLE	HP	CEM	MILK	MW
+7	+1.6	+71	+135	+1.04	+0.40	+18	+0.63	+0.58	+11.2	+9	+8	+125
PAP	CW	MARB	REA	FAT	SM	SW	SF	SG	SB	SC		
-1.57	+64	+1.12	+0.71	+0.005	+15	+40	+123	+78	+202	+277		

**3-Star Calving-Ease** Chosen as the lead-off Alternative son in this string of fall yearling you will note that the top end yearling performance and solid genetic carcass merit that this young sire has to offer is impressive. Top 4% SAxH, Top 4% SF, Top 4% RADG, Top 5% SB, Top 5% PAP, Top 15% SAxJ, Top 15% SG, Top 15% Marb, Top 15% YW, Top 20% CWT, Top 25% SC

### 158 EXAR ALTERNATIVE 2944B

Reg. No: +20476654 Tattoo: 2944B DOB: 9/6/2022

POSS EASY IMPACT 0119 ..... POSS TOTAL IMPACT 745  
**BALDRIDGE ALTERNATIVE E125** POSS ELMARETTA 736  
 BALDRIDGE BLACKBIRD A030..... HOOVER DAM  
 BALDRIDGE BLACKBIRD X89  
 WAR CAVALRY B063 Z044..... CONNEALY CAVALRY 1149  
**WILKS RITA 9004** WAR CC87 Z044 X029  
 DCF RITA 6895..... FREY'S OPPORTUNITY 148A  
 DEER VALLEY RITA 0371

Act. BW 73  
 Adj. WW 708  
 Adj. YW 1,327  
 Adj. SC 38.9  
 Adj. IMF 4.16  
 Adj. REA 14.5

EPDs current as of 01/12/2024

CED	BW	WW	YW	DMI	SC	DOC	CLAW	ANGLE	HP	CEM	MILK	MW
+7	+2.3	+82	+142	+1.68	+2.00	+26	+0.62	+0.59	+8.7	+15	+7	+80
PAP	CW	MARB	REA	FAT	SM	SW	SF	SG	SB	SC		
+1.06	+55	+0.88	+0.65	-0.016	+46	+56	+96	+67	+163	+257		

**3-Star Calving-Ease** You will appreciate the power and substance that the Alternative sons have. And when you couple that with the impeccable structure that they have to offer you will agree that this is a darn nice pen of bulls. Top 3% CEM, Top 3% SC, Top 10% WW, Top 10% YW, Top 15% SAxH, Top 20% SAxJ, Top 20% Doc, Top 20% Fat, Top 25% SG

### 159 EXAR ALTERNATIVE 2966B

Reg. No: +20486001 Tattoo: 2966B DOB: 9/15/2022

POSS EASY IMPACT 0119 ..... POSS TOTAL IMPACT 745  
**BALDRIDGE ALTERNATIVE E125** POSS ELMARETTA 736  
 BALDRIDGE BLACKBIRD A030..... HOOVER DAM  
 BALDRIDGE BLACKBIRD X89  
 JINDRA ACCLAIM ..... JINDRA 3RD DIMENSION  
**VINTAGE RITA 8455** JINDRA BLACKBIRD LASSY 1111  
 VC RITA 5056..... RITO 9013 OF RITA 5F56 GHM  
 G A R DAYBREAK M721

Act. BW 78  
 Adj. WW 719  
 Adj. YW 1,380  
 Adj. SC 39.2  
 Adj. IMF 4.77  
 Adj. REA 14.9

EPDs current as of 01/12/2024

CED	BW	WW	YW	DMI	SC	DOC	CLAW	ANGLE	HP	CEM	MILK	MW
+10	+0.5	+80	+151	+2.02	+1.06	+21	+0.61	+0.56	+8.8	+13	+24	+91
PAP	CW	MARB	REA	FAT	SM	SW	SF	SG	SB	SC		
-0.22	+74	+0.91	+1.07	-0.050	+51	+71	+119	+77	+196	+305		

**4-Star Calving-Ease** This full brother to Lot 15 who was a feature bull in the Grand Champion Carload at Cattlemen's Congress. Calving-Ease with power and substance best sums up what EXAR Alternative 2966B has to offer. Top 2% Fat, Top 3% SAxH, Top 3% SAxJ, Top 5% SF, Top 5% YW, Top 10% SB, Top 10% SC, Top 10% CEM, Top 10% CWT, Top 10% RADG, Top 10% REA, Top 10% WW, Top 15% SG, Top 20% SW, Top 20% CED, Top 20% PAP



One of top ORigen sales sires for the past three years, progeny from the first three calf crops by ALTERNATIVE placed him among the top 20 sires for progeny registered in 2021, and they have headlined Angus sales across the nation.

## Baldrige *Alternative* E125

CED	BW	WW	YW	DMI	SC	DOC	CLAW	ANGLE	HP	CEM	MILK	MW	PAP	CW	MARB	REA	FAT	SM	SW	SF	SG	SB	SC
+10	+1.0	+65	+116	+1.14	+0.62	+20	+0.60	+0.56	+11.4	+14	+11	+85	-2.05	+48	+0.94	+0.68	-0.018	+38	+48	+99	+71	+169	+257

### 160 EXAR ALTERNATIVE 2925B

Reg. No: +20476632    Tattoo: 2925B    DOB: 9/2/2022

POSS EASY IMPACT 0119 ..... POSS TOTAL IMPACT 745  
**BALDRIDGE ALTERNATIVE E125** ..... POSS ELMARETTA 736  
 BALDRIDGE BLACKBIRD A030 ..... HOOVER DAM  
 BALDRIDGE BLACKBIRD X89  
 STEVENSON BIG LEAGUE 70749 ..... JINDRA ACCLAIM  
 RL 9061 BIRDIE 3102  
**EXAR RITA 9467** ..... CONNEALY CONSENSUS 7229  
 EXAR RITA 6131 ..... EXAR RITA U049

EPDs current as of 01/12/2024

CED	BW	WW	YW	DMI	SC	DOC	CLAW	ANGLE	HP	CEM	MILK	MW	PAP	CW	MARB	REA	FAT	SM	SW	SF	SG	SB	SC	
+10	-0.1	+73	+137	+1.50	+0.78	+17	+0.54	+0.57	+7.3	+15	+21	+99	-2.87	+66	+0.89	+0.64	+0.019	+38	+62	+118	+65	+182	+274	
PAP	CW	MARB	REA	FAT	SM	SW	SF	SG	SB	SC														

**4-Star Calving-Ease** Another calving-ease son that has the structure and profile that he should last a long time. Traces back to one of the most beautiful females, EXAR Rita 6131, that you will ever see. Top 1% PAP, Top 3% CEM, Top 10% SF, Top 15% SB, Top 15% CWT, Top 15% HS, Top 15% YW, Top 20% SxH, Top 20% CED, Top 20% RADG, Top 25% SG, Top 25% BW, Top 25% WW

Act. BW 65  
 Adj. WW 640  
 Adj. YW 1,243  
 Adj. SC 36.2  
 Adj. IMF 4.80  
 Adj. REA 12.5



### 161 EXAR ALTERNATIVE 2930B

Reg. No: +20476637    Tattoo: 2930B    DOB: 9/4/2022

POSS EASY IMPACT 0119 ..... POSS TOTAL IMPACT 745  
**BALDRIDGE ALTERNATIVE E125** ..... POSS ELMARETTA 736  
 BALDRIDGE BLACKBIRD A030 ..... HOOVER DAM  
 BALDRIDGE BLACKBIRD X89  
 CASINO BOMBER N33 ..... KM BROKEN BOW 002  
 CASINO ANNIE K48  
**EXAR ERIANNA 8897** ..... WR JOURNEY 1X74  
 SF/WA JOURNEY ERIANNA 5032 ..... WELYTOK TOTAL 10 ERIANNA 3B2

EPDs current as of 01/12/2024

CED	BW	WW	YW	DMI	SC	DOC	CLAW	ANGLE	HP	CEM	MILK	MW	PAP	CW	MARB	REA	FAT	SM	SW	SF	SG	SB	SC	
+4	+3.2	+89	+147	+1.35	+0.55	+12	+0.60	+0.54	+8.4	+10	+4	+111	-2.71	+65	+1.26	+0.95	-0.021	+26	+53	+114	+91	+205	+292	
PAP	CW	MARB	REA	FAT	SM	SW	SF	SG	SB	SC														

Added Marb EPD, Growth EPDs and Scrotal in this Alternative son. Top 1% PAP, Top 2% SxH, Top 2% SxJ, Top 3% WW, Top 4% SB, Top 5% SG, Top 10% SF, Top 10% Marb, Top 10% YW, Top 15% Fat, Top 15% REA, Top 20% SC, Top 20% CWT, Top 25% RADG



### 162 EXAR ALTERNATIVE 2805B

Reg. No: +20446949    Tattoo: 2805B    DOB: 9/8/2022

POSS EASY IMPACT 0119 ..... POSS TOTAL IMPACT 745  
**BALDRIDGE ALTERNATIVE E125** ..... POSS ELMARETTA 736  
 BALDRIDGE BLACKBIRD A030 ..... HOOVER DAM  
 BALDRIDGE BLACKBIRD X89  
 WAR CAVALRY B063 Z044 ..... CONNEALY CAVALRY 1149  
 WAR CC&7 Z044 X029  
**WILKS RITA 9004** ..... FREY'S OPPORTUNITY 148A  
 DCF RITA 6895 ..... DEER VALLEY RITA 0371

EPDs current as of 01/12/2024

CED	BW	WW	YW	DMI	SC	DOC	CLAW	ANGLE	HP	CEM	MILK	MW	PAP	CW	MARB	REA	FAT	SM	SW	SF	SG	SB	SC	
+5	+4.3	+98	+164	+1.82	+1.58	+29	+0.47	+0.48	+11.5	+8	+14	+122	-0.58	+92	+0.71	+0.96	-0.020	+57	+67	+138	+63	+201	+318	
PAP	CW	MARB	REA	FAT	SM	SW	SF	SG	SB	SC														

A powerfully constructed Alternative son with a to 1% WW and top 2% YW EPD. Flush brothers sell as Lots 163 and 165. Top 1% SF, Top 1% CWT, Top 1% WW, Top 2% YW, Top 5% SB, Top 10% SxH, Top 10% SC, Top 10% Doc, Top 15% SxJ, Top 15% Fat, Top 15% PAP, Top 15% RADG, Top 15% REA, Top 15% SC

Act. BW 59  
 Adj. WW 547  
 Adj. YW 1,177  
 Adj. SC 38.3  
 Adj. IMF 3.65  
 Adj. REA 12.0



### 163 EXAR ALTERNATIVE 2813B

Reg. No: +20514887    Tattoo: 2813B    DOB: 9/16/2022

POSS EASY IMPACT 0119 ..... POSS TOTAL IMPACT 745  
**BALDRIDGE ALTERNATIVE E125** ..... POSS ELMARETTA 736  
 BALDRIDGE BLACKBIRD A030 ..... HOOVER DAM  
 BALDRIDGE BLACKBIRD X89  
 WAR CAVALRY B063 Z044 ..... CONNEALY CAVALRY 1149  
 WAR CC&7 Z044 X029  
**WILKS RITA 9004** ..... FREY'S OPPORTUNITY 148A  
 DCF RITA 6895 ..... DEER VALLEY RITA 0371

EPDs current as of 01/12/2024

CED	BW	WW	YW	DMI	SC	DOC	CLAW	ANGLE	HP	CEM	MILK	MW	PAP	CW	MARB	REA	FAT	SM	SW	SF	SG	SB	SC	
+11	+1.3	+76	+138	+1.35	+0.91	+26	+0.67	+0.65	+12.0	+16	+19	+98	-0.96	+61	+0.92	+0.75	+0.013	+48	+61	+110	+68	+178	+279	
PAP	CW	MARB	REA	FAT	SM	SW	SF	SG	SB	SC														

As a flush brothers sell as Lots 162 and 165 this Alternative son works well on heifers and offers excellent PAP genetics. Top 2% CEM, Top 10% PAP, Top 15% SB, Top 15% SF, Top 15% CED, Top 15% RADG, Top 15% YW, Top 20% SG, Top 20% Doc, Top 20% WW, Top 25% SxH, Top 25% SxJ, Top 25% SC, Top 25% CWT, Top 25% Marb





### 164 EXAR ALTERNATIVE 2502

Reg. No: 20563620 Tattoo: 2502 DOB: 8/22/2022

Act. BW 73  
Adj. WW 691  
Adj. YW 1,187  
Adj. SC 35.9  
Adj. IMF 3.97  
Adj. REA 12.1

POSS EASY IMPACT 0119 ..... POSS TOTAL IMPACT 745  
BALDRIDGE ALTERNATIVE E125 ..... POSS ELMARETTA 736  
BALDRIDGE BLACKBIRD A030 ..... HOOVER DAM  
BALDRIDGE BLACKBIRD X89

STEVENSON BIG LEAGUE 70749 ..... JINDRA ACCLAIM  
EXAR BLACKCAP 9781 ..... RL 9061 BIRDIE 3102  
VINTAGE BLACKCAP 6024 ..... V A R FOREMAN 3339  
44 BLACKCAP 1752

EPDs current as of 01/12/2024

CED	BW	WW	YW	DMI	SC	DOC	CLAW	ANGLE	HP	CEM	MILK	MW
+7	+1.8	+75	+129	+0.98	-0.17	+17	+0.70	+0.51	+11.2	+14	+17	+94
PAP	CW	MARB	REA	FAT	SM	SW	SF	SG	SB	SC		
-3.03	+62	+0.93	+0.72	+0.004	+44	+60	+112	+69	+180	+277		

**3-Star Calving-Ease**  
Added length and PAP genetics in this excellent YW and Marb EPD son of Alternative.  
Top 1% PAP, Top 10% SAxH, Top 10% SF, Top 10% CEM, Top 15% SB, Top 20% SAxJ, Top 20% SG, Top 20% RADG, Top 20% WW, Top 25% SC, Top 25% CWT, Top 25% Marb, Top 25% YW

### 165 EXAR ALTERNATIVE 2963B

Reg. No: +20485996 Tattoo: 2963B DOB: 9/12/2022

Act. BW 85  
Adj. WW 789  
Adj. YW 1,466  
Adj. SC 38.1  
Adj. IMF 3.76  
Adj. REA 15.1

POSS EASY IMPACT 0119 ..... POSS TOTAL IMPACT 745  
BALDRIDGE ALTERNATIVE E125 ..... POSS ELMARETTA 736  
BALDRIDGE BLACKBIRD A030 ..... HOOVER DAM  
BALDRIDGE BLACKBIRD X89

WAR CAVALRY B063 Z044 ..... CONNEALY CAVALRY 1149  
WILKS RITA 9004 ..... WAR CC87 Z044 X029  
DCF RITA 6895 ..... FREYS OPPORTUNITY 148A  
DEER VALLEY RITA 0371

EPDs current as of 01/12/2024

CED	BW	WW	YW	DMI	SC	DOC	CLAW	ANGLE	HP	CEM	MILK	MW
+2	+4.2	+77	+138	+1.22	+0.75	+11	+0.54	+0.55	+11.1	+10	+21	+114
PAP	CW	MARB	REA	FAT	SM	SW	SF	SG	SB	SC		
-0.43	+88	+0.73	+1.24	-0.050	+36	+54	+137	+70	+207	+304		

Flush brothers sell as Lots 162 and 163, this Alternative son charts the largest ribeye and most yearling performance of the three.  
Top 1% SF, Top 1% CWT, Top 2% Fat, Top 2% REA, Top 3% SAxJ, Top 3% SB, Top 10% SAxH, Top 10% SC, Top 10% RADG, Top 15% WW, Top 15% YW, Top 20% SG, Top 20% PAP

### 166 EXAR ALTERNATIVE 2961B

Reg. No: +20486009 Tattoo: 2961B DOB: 9/14/2022

Act. BW 77  
Adj. WW 678  
Adj. YW 1,289  
Adj. SC 37.1  
Adj. IMF 4.60  
Adj. REA 14.9

POSS EASY IMPACT 0119 ..... POSS TOTAL IMPACT 745  
BALDRIDGE ALTERNATIVE E125 ..... POSS ELMARETTA 736  
BALDRIDGE BLACKBIRD A030 ..... HOOVER DAM  
BALDRIDGE BLACKBIRD X89

CASINO BOMBER N33 ..... KM BROKEN BOW 002  
EXAR ERIANNA 8897 ..... CASINO ANNIE K48  
SF/WA JOURNEY ERIANNA 5032 ..... WR JOURNEY1X74  
WELYTOK TOTAL 10 ERIANNA 3B2

EPDs current as of 01/12/2024

CED	BW	WW	YW	DMI	SC	DOC	CLAW	ANGLE	HP	CEM	MILK	MW
+5	+2.0	+83	+141	+1.45	+0.32	+23	+0.66	+0.55	+11.0	+9	+14	+125
PAP	CW	MARB	REA	FAT	SM	SW	SF	SG	SB	SC		
-2.72	+72	+1.16	+0.94	+0.031	+32	+60	+119	+81	+201	+293		

**3-Star Calving-Ease**  
Really nice math on this Alternative son that comes from a Bomber daughter that comes from the Erianna line of elite donor females. Top 1% PAP, Top 2% SAxH, Top 3% SAxJ, Top 5% SB, Top 5% SF, Top 10% SG, Top 10% CWT, Top 10% WW, Top 10% YW, Top 15% SC, Top 15% Marb, Top 15% REA

### 167 EXAR ALTERNATIVE 2943B

Reg. No: +20476652 Tattoo: 2943B DOB: 9/6/2022

Act. BW 67  
Adj. WW 638  
Adj. YW 1,280  
Adj. SC 35.9  
Adj. IMF 3.91  
Adj. REA 13.6

POSS EASY IMPACT 0119 ..... POSS TOTAL IMPACT 745  
BALDRIDGE ALTERNATIVE E125 ..... POSS ELMARETTA 736  
BALDRIDGE BLACKBIRD A030 ..... HOOVER DAM  
BALDRIDGE BLACKBIRD X89

STEVENSON BIG LEAGUE 70749 ..... JINDRA ACCLAIM  
EXAR BLACKCAP 9799 ..... RL 9061 BIRDIE 3102  
EXAR BLACKCAP 6057 ..... EXAR EXZ 3772B  
EXAR BLACKCAP 2363

EPDs current as of 01/12/2024

CED	BW	WW	YW	DMI	SC	DOC	CLAW	ANGLE	HP	CEM	MILK	MW
+6	+2.9	+85	+146	+1.45	+0.90	+9	+0.57	+0.51	+13.0	+12	+31	+91
PAP	CW	MARB	REA	FAT	SM	SW	SF	SG	SB	SC		
-2.92	+89	+0.64	+0.75	-0.028	+61	+79	+140	+57	+197	+317		

Flush brothers Lots 167 and 168 are from one of the most prolific Express Donors and Lot 167 offers elite PAP, CW as well as WW EPDs.  
Top 1% SF, Top 1% CWT, Top 1% PAP, Top 5% WW, Top 10% SB, Top 10% SC, Top 10% SW, Top 10% Fat, Top 10% YW, Top 15% SAxH, Top 20% SAxJ, Top 20% CEM, Top 20% Milk, Top 20% RADG

### 168 EXAR ALTERNATIVE 2959B

Reg. No: +20485994 Tattoo: 2959B DOB: 9/12/2022

Act. BW 72  
Adj. WW 664  
Adj. YW 1,242  
Adj. SC 39.1  
Adj. IMF 5.23  
Adj. REA 12.9

POSS EASY IMPACT 0119 ..... POSS TOTAL IMPACT 745  
BALDRIDGE ALTERNATIVE E125 ..... POSS ELMARETTA 736  
BALDRIDGE BLACKBIRD A030 ..... HOOVER DAM  
BALDRIDGE BLACKBIRD X89

STEVENSON BIG LEAGUE 70749 ..... JINDRA ACCLAIM  
EXAR BLACKCAP 9799 ..... RL 9061 BIRDIE 3102  
EXAR BLACKCAP 6057 ..... EXAR EXZ 3772B  
EXAR BLACKCAP 2363

EPDs current as of 01/12/2024

CED	BW	WW	YW	DMI	SC	DOC	CLAW	ANGLE	HP	CEM	MILK	MW
+9	+2.0	+75	+131	+0.87	+0.78	+8	+0.44	+0.46	+14.7	+8	+27	+62
PAP	CW	MARB	REA	FAT	SM	SW	SF	SG	SB	SC		
-1.59	+67	+1.15	+0.68	-0.034	+75	+72	+119	+83	+202	+337		

**3-Star Calving-Ease** Offering somewhat more calving-ease than his brother this Alternative son has an excellent PAP and Carcass genetic make up. Top 3% SC, Top 4% SAxH, Top 5% SB, Top 5% SF, Top 5% PAP, Top 10% SG, Top 10% Fat, Top 15% SAxJ, Top 15% CWT, Top 15% Marb, Top 20% WW, Top 20% RADG, Top 20% WW, Top 20% YW, Top 25% SM, Top 25% HPreg

### 169 EXAR HOME TOWN 3655B

Reg. No: +20565983 Tattoo: 3655B DOB: 1/16/2023

Act. BW 79  
Adj. WW 760  
Adj. YW 1,336  
Adj. SC 39.1  
Adj. IMF 5.71  
Adj. REA 14.7

G A R ASHLAND ..... G A R EARLY BIRD  
G A R HOME TOWN ..... CHAIR ROCK AMBUSH 1018  
CHAIR ROCK SURE FIRE 6095 ..... G A R SURE FIRE  
CHAIR ROCK SURE FIRE 6095 ..... CHAIR ROCK PROGRESS 3005

EXAR MONUMENTAL 6056B ..... 3F EPIC 4631  
RSA FOREVER LADY 9204 ..... FWY 7008 OF C085 4029  
RSA FOREVER LADY 7232 ..... JANSSSEN WYATT EARP 5110  
RSA FOREVER LADY 4585 240

EPDs current as of 01/12/2024

CED	BW	WW	YW	DMI	SC	DOC	CLAW	ANGLE	HP	CEM	MILK	MW
+7	+0.9	+75	+139	+1.69	+1.08	+19	+0.62	+0.52	+9.9	+14	+27	+76
PAP	CW	MARB	REA	FAT	SM	SW	SF	SG	SB	SC		
-1.12	+69	+1.70	+0.85	+0.005	+57	+71	+116	+110	+226	+350		

**3-Star Calving-Ease** With one of the top SC Values of all the bulls in this offering this full brother to the great Express, Spruce Mountain and RSA Angus Herd Sire RSA True Balance 1311! With an elite SB, SC and SG which is derived from the top 1% Marbling EPD that this great young sire has to offer. Top 1% SAxH, Top 1% SB, Top 1% SC, Top 1% SG, Top 1% Marb, Top 2% SAxJ, Top 10% SF, Top 10% CEM, Top 10% PAP, Top 15% CWT, Top 15% YW, Top 20% SW, Top 20% WW, Top 25% HS, Top 25% RADG, Top 25% REA





### 170 EXAR ICONIC 3027B

Reg. No: 20581959 Tattoo: 3027B DOB: 1/12/2023

MUSGRAVE 316 STUNNER.....	LD CAPITALIST 316	Act. BW	86
DB ICIONIC G95	MCATL BLACKBIRD 831-1378	Adj. WW	734
DB MS DISCOVERY D13.....	V A R DISCOVERY 2240	Adj. YW	1,572
	DB MS FINAL TOOL 4120	Adj. SC	38.5
SYDGEN ENHANCE.....	SYDGEN EXCEED 3223	Adj. IMF	6.58
EZAR LUCY 8422	SYDGEN RITA 2618	Adj. REA	14.8
BASIN LUCY 4261.....	EXAR DENVER 2002B		
	BASIN LUCY 1022		

EPDs current as of 01/12/2024

CED	BW	WW	YW	DMI	SC	DOC	CLAW	ANGLE	HP	CEM	MILK	MW
+3	+3.1	+88	+158	+1.71	+1.07	+27	+0.49	+0.60	+11.1	+5	+24	+125

PAP	CW	MARB	REA	FAT	SM	SW	SF	SG	SB	SC
+5.49	+66	+1.55	+0.96	+0.023	+46	+69	+109	+102	+212	+321

Added power and width that is offered in this Iconic Son chosen to lead off this string. With an outstanding Adjusted Yearling Weight of 1,572 lbs. and an IMF score of 6.58% this bull has Herd Sire written all over him. Top 2% SAxH, Top 2% SAxJ, Top 2% SG, Top 2% Marb, Top 2% YW, Top 3% SB, Top 3% WW, Top 4% RADG, Top 5% SC, Top 15% SF, Top 15% CWT, Top 15% Doc, Top 15% REA, Top 25% SW

### 172 EXAR ICONIC 3032B

Reg. No: 20581957 Tattoo: 3032B DOB: 1/16/2023

MUSGRAVE 316 STUNNER.....	LD CAPITALIST 316	Act. BW	80
DB ICIONIC G95	MCATL BLACKBIRD 831-1378	Adj. WW	793
DB MS DISCOVERY D13.....	V A R DISCOVERY 2240	Adj. YW	1,374
	DB MS FINAL TOOL 4120	Adj. SC	39.1
JVC CAVALRY V3326.....	CONNELLY CAVALRY 1149	Adj. IMF	5.02
TEX ROYAL LASS 7416	BRUSETT FOREVER W857	Adj. REA	14.0
TEX ROYAL LASS 2727.....	B/R DESTINATION 727-928		
	EXAR ROYAL LASS 0912		

EPDs current as of 01/12/2024

CED	BW	WW	YW	DMI	SC	DOC	CLAW	ANGLE	HP	CEM	MILK	MW
+10	+0.0	+76	+136	+1.50	+1.46	+12	+0.45	+0.49	+8.4	+11	+34	+104

PAP	CW	MARB	REA	FAT	SM	SW	SF	SG	SB	SC
+0.57	+58	+1.02	+0.82	+0.032	+43	+75	+95	+73	+168	+261

4-Star Calving-Ease Don't overlook this Iconic son that has added Calving-Ease EPD with excellent BW EPD. He not only performed well but also offers so many top percentile rankings. Top 10% Milk, Top 15% SG, Top 15% SW, Top 15% RADG, Top 15% YW, Top 20% CED, Top 20% Marb, Top 20% SC, Top 20% WW, Top 25% SAxH, Top 25% SAxJ, Top 25% SB, Top 25% BW, Top 25% CEM, Top 25% REA

### 174 EXAR ICONIC 3215B

Reg. No: 20559088 Tattoo: 3215B DOB: 1/4/2023

MUSGRAVE 316 STUNNER.....	LD CAPITALIST 316	Act. BW	54
DB ICIONIC G95	MCATL BLACKBIRD 831-1378	Adj. WW	648
DB MS DISCOVERY D13.....	V A R DISCOVERY 2240	Adj. YW	1,488
	DB MS FINAL TOOL 4120	Adj. SC	37.8
EXAR MONUMENTAL 6056B.....	3F EPIC 4631	Adj. IMF	4.56
EXAR BLACKCAP 0613	FWY 7008 OF CO85 4029	Adj. REA	12.2
EXAR BLACKCAP 6046.....	PLATTEMERE WEIGH UP K360		
	DEER VALLEY BLACKCAP 9755		

EPDs current as of 01/12/2024

CED	BW	WW	YW	DMI	SC	DOC	CLAW	ANGLE	HP	CEM	MILK	MW
+13	-0.3	+77	+136	+1.99	+1.29	+25	+0.66	+0.58	+10.0	+9	+23	+99

PAP	CW	MARB	REA	FAT	SM	SW	SF	SG	SB	SC
+0.15	+72	+1.38	+0.61	+0.041	+45	+69	+117	+87	+204	+310

4-Star Calving-Ease Top-notch Calving-Ease and he adjusted nearly 1,500 lbs. at a year of age. It is amazing how far Angus Genetics have developed over the years. Top 4% SB, Top 5% Marb, Top 10% SAxH, Top 10% SC, Top 10% SF, Top 10% SG, Top 10% CED, Top 10% CWT, Top 15% WW, Top 15% YW, Top 20% BW, Top 20% Doc, Top 25% SAxJ, Top 25% SW, Top 25% HS, Top 25% SC

### 171 EXAR ICONIC 3106B

Reg. No: 20551714 Tattoo: 3106B DOB: 1/1/2023

MUSGRAVE 316 STUNNER.....	LD CAPITALIST 316	Act. BW	66
DB ICIONIC G95	MCATL BLACKBIRD 831-1378	Adj. WW	672
DB MS DISCOVERY D13.....	V A R DISCOVERY 2240	Adj. YW	1,419
	DB MS FINAL TOOL 4120	Adj. SC	36.2
EXAR STALLION 7986.....	EXAR STUD 4658B	Adj. IMF	5.06
EXAR BLACKCAP 1988	EXAR BLACKCAP 3385	Adj. REA	12.4
EXAR BLACKCAP 7403.....	LD EMBLAZON 999		
	EXAR BLACKCAP 4340		

EPDs current as of 01/12/2024

CED	BW	WW	YW	DMI	SC	DOC	CLAW	ANGLE	HP	CEM	MILK	MW
+11	+1.7	+86	+147	+1.72	+1.02	+25	+0.57	+0.59	+9.2	+13	+22	+113

PAP	CW	MARB	REA	FAT	SM	SW	SF	SG	SB	SC
+1.14	+62	+0.95	+0.67	+0.035	+48	+73	+96	+67	+162	+258

3-Star Calving-Ease When you consider the calving-ease combined with excellent WW and YW EPDs this Iconic son is hard to beat. Top 5% WW, Top 10% CEM, Top 10% YW, Top 15% SAxH, Top 15% SW, Top 15% CED, Top 20% SAxJ, Top 20% Doc, Top 20% HS, Top 25% SG, Top 25% CWT, Top 25% Marb

### 173 EXAR ICONIC 3231B

Reg. No: 20580200 Tattoo: 3231B DOB: 1/27/2023

MUSGRAVE 316 STUNNER.....	LD CAPITALIST 316	Act. BW	80
DB ICIONIC G95	MCATL BLACKBIRD 831-1378	Adj. WW	618
DB MS DISCOVERY D13.....	V A R DISCOVERY 2240	Adj. YW	1,519
	DB MS FINAL TOOL 4120	Adj. SC	40.5
SYDGEN ENHANCE.....	SYDGEN EXCEED 3223	Adj. IMF	4.55
EPF BLACKBIRD 2815	SYDGEN RITA 2618	Adj. REA	12.4
XLAR BLACKBIRD 7024.....	V A R DISCOVERY 2240		
	V A R BLACKBIRD 3328		

EPDs current as of 01/12/2024

CED	BW	WW	YW	DMI	SC	DOC	CLAW	ANGLE	HP	CEM	MILK	MW
+3	+2.3	+93	+174	+2.37	+1.86	+36	+0.65	+0.53	+13.0	+10	+29	+135

PAP	CW	MARB	REA	FAT	SM	SW	SF	SG	SB	SC
+5.60	+75	+1.34	+0.45	+0.037	+52	+77	+114	+84	+197	+308

WOW! This top 1% Doc and YW EPD young sire charted over 1,500 lbs. as an adjusted yearling weight. Take a serious look at this bull that does so many things correctly. Top 1% Doc, Top 1% YW, Top 2% WW, Top 4% RADG, Top 5% SC, Top 10% SB, Top 10% SC, Top 10% SF, Top 10% SG, Top 10% SW, Top 10% CWT, Top 10% Marb, Top 25% SAxH

### 175 EXAR ICONIC 3232B

Reg. No: 20580201 Tattoo: 3232B DOB: 1/27/2023

MUSGRAVE 316 STUNNER.....	LD CAPITALIST 316	Act. BW	70
DB ICIONIC G95	MCATL BLACKBIRD 831-1378	Adj. WW	702
DB MS DISCOVERY D13.....	V A R DISCOVERY 2240	Adj. YW	1,456
	DB MS FINAL TOOL 4120	Adj. SC	40.0
G A R INERTIA.....	G A R MOMENTUM	Adj. IMF	5.31
WF RITA 1616	G A R PROPHET 2984	Adj. REA	15.0
BOBO RITA 5044.....	V A R DISCOVERY 2240		
	RIVERBEND RITA Y608		

EPDs current as of 01/12/2024

CED	BW	WW	YW	DMI	SC	DOC	CLAW	ANGLE	HP	CEM	MILK	MW
+7	+0.3	+80	+143	+1.69	+1.20	+21	+0.52	+0.46	+12.9	+11	+33	+101

PAP	CW	MARB	REA	FAT	SM	SW	SF	SG	SB	SC
+2.92	+68	+1.14	+0.93	+0.014	+59	+79	+110	+82	+192	+308

3-Star Calving-Ease The individual stats such as Adj. YW, SC, IMF and REA are quite impressive on this Iconic son. Top 4% SAxJ, Top 5% SAxH, Top 10% SB, Top 10% SC, Top 10% SG, Top 10% SW, Top 10% WW, Top 10% YW, Top 15% SF, Top 15% CWT, Top 15% Marb, Top 15% Milk, Top 15% RADG, Top 15% REA, Top 25% CEM

### 176 EXAR ICONIC 3212B

Reg. No: 20561162 Tattoo: 3212B DOB: 1/3/2023

Act. BW 77  
Adj. WW 672  
Adj. YW 1,438  
Adj. SC 35.8  
Adj. IMF 6.38  
Adj. REA 13.5

MUSGRAVE 316 STUNNER..... LD CAPITALIST 316  
DB ICONIC G95 MCATL BLACKBIRD 831-1378  
DB MS DISCOVERY D13..... V A R DISCOVERY 2240  
DB MS FINAL TOOL 4120  
EXAR EXPO 7760B..... 3F EPIC 4631  
EXAR BLACKCAP 0194 EXAR MISS BEAUTY 2956  
RIVERBEND BLACKCAP E097..... EXAR TEN X 5006B  
RIVERBEND BLACKCAP C475

EPDs current as of 01/12/2024

CED	BW	WW	YW	DMI	SC	DOC	CLAW	ANGLE	HP	CEM	MILK	MW
+11	-0.4	+76	+133	+1.33	+0.74	+20	+0.56	+0.52	+11.3	+9	+29	+77
PAP	CW	MARB	REA	FAT	SM	SW	SF	SG	SB	SC		
+1.03	+50	+1.09	+0.51	+0.031	+61	+77	+88	+72	+160	+269		

**4-Star Calving-Ease**  
With excellent double-digit calving-ease and a negative BW EPD, this Iconic son out of a productive Expo daughter scanned a 6.38% IMF and charts a Marb EPD of +1.09. Top 10% SW, Top 15% CED, Top 15% Marb, Top 20% SG, Top 20% BW, Top 20% WW, Top 20% YW, Top 25% HS

### 177 EXAR ICONIC 3122B

Reg. No: 20551735 Tattoo: 3122B DOB: 1/4/2023

Act. BW 72  
Adj. WW 748  
Adj. YW 1,380  
Adj. SC 37.8  
Adj. IMF 6.77  
Adj. REA 13.1

MUSGRAVE 316 STUNNER..... LD CAPITALIST 316  
DB ICONIC G95 MCATL BLACKBIRD 831-1378  
DB MS DISCOVERY D13..... V A R DISCOVERY 2240  
DB MS FINAL TOOL 4120  
SYDGEN ENHANCE..... SYDGEN EXCEED 3223  
EXAR RITA 1980 SYDGEN RITA 2618  
EXAR RITA 7323..... EXAR HI-TECH 4769B  
EXAR RITA 5394

EPDs current as of 01/12/2024

CED	BW	WW	YW	DMI	SC	DOC	CLAW	ANGLE	HP	CEM	MILK	MW
+8	-0.1	+74	+126	+1.25	+0.15	+22	+0.46	+0.49	+13.0	+4	+28	+77
PAP	CW	MARB	REA	FAT	SM	SW	SF	SG	SB	SC		
+2.36	+53	+1.13	+0.76	+0.049	+65	+74	+90	+76	+166	+280		

**4-Star Calving-Ease**  
Calving Ease, Marbling and Growth! This Iconic son is out of a productive daughter of Enhance. Top 15% SG, Top 15% SW, Top 15% Marb, Top 20% SAxH, Top 20% SAxJ, Top 25% SB, Top 25% SC, Top 25% BW, Top 25% WW

### 178 EXAR ICONIC 3018

Reg. No: 20668854 Tattoo: 3018 DOB: 1/22/2023

Act. BW 70  
Adj. WW 795  
Adj. YW 1,299  
Adj. SC 39.8  
Adj. IMF 5.26  
Adj. REA 12.0

MUSGRAVE 316 STUNNER..... LD CAPITALIST 316  
DB ICONIC G95 MCATL BLACKBIRD 831-1378  
DB MS DISCOVERY D13..... V A R DISCOVERY 2240  
DB MS FINAL TOOL 4120  
HA COWBOY UP 5405..... HA OUTSIDE 3008  
EXAR JOY 7742 HA BLACKCAP LADY 1602  
EXAR JOY 2697..... EXAR UPSHOT 0562B  
BASIN JOY 566T

EPDs current as of 01/12/2024

CED	BW	WW	YW	DMI	SC	DOC	CLAW	ANGLE	HP	CEM	MILK	MW
+13	-1.0	+68	+123	+1.38	+1.48	+18	+0.61	+0.56	+10.7	+14	+37	+58
PAP	CW	MARB	REA	FAT	SM	SW	SF	SG	SB	SC		
+1.57	+45	+1.16	+0.29	+0.031	+62	+77	+81	+73	+154	+262		

**4-Star Calving-Ease**  
Take the overall make up of Iconic and mate it to a powerful Cowboy Up daughter that excels in substance and power and Lot 178 is what you designed. Top 4% Milk, Top 10% SW, Top 10% BW, Top 10% CED, Top 10% CEM, Top 15% SG, Top 15% Marb, Top 15% SC

### 179 EXAR ICONIC 3118B

Reg. No: 20551729 Tattoo: 3118B DOB: 1/2/2023

Act. BW 75  
Adj. WW 768  
Adj. YW 1,506  
Adj. SC 39.7  
Adj. IMF 4.46  
Adj. REA 13.8

MUSGRAVE 316 STUNNER..... LD CAPITALIST 316  
DB ICONIC G95 MCATL BLACKBIRD 831-1378  
DB MS DISCOVERY D13..... V A R DISCOVERY 2240  
DB MS FINAL TOOL 4120  
BAR R JET BLACK 5063..... CONNEALY BLACK GRANITE  
EXAR BLACKBIRD 1948 BAR R IRIS ANITA 0113  
SPRUCE MTN BLACKBIRD 7146..... BASIN PAYWEIGHT 1682  
V A R BLACKBIRD 3291

EPDs current as of 01/12/2024

CED	BW	WW	YW	DMI	SC	DOC	CLAW	ANGLE	HP	CEM	MILK	MW
+6	+1.9	+94	+165	+1.72	+2.06	+25	+0.48	+0.49	+5.6	+9	+27	+134
PAP	CW	MARB	REA	FAT	SM	SW	SF	SG	SB	SC		
+3.50	+83	+1.01	+0.83	+0.014	+40	+80	+126	+74	+199	+298		

**3-Star Calving-Ease** With a top end Elite WW and YW EPD and a 1,506 lbs. Adj. Yearling Weight this Iconic son excels with a +1.01 Marb EPD. Top 1% WW, Top 1% YW, Top 2% CWT, Top 3% SF, Top 3% RADG, Top 3% SC, Top 5% SB, Top 5% SW, Top 15% SAxH, Top 15% SAxJ, Top 15% SC, Top 15% SG, Top 20% Doc, Top 20% Marb, Top 25% REA

### 180 EXAR ICONIC 3022

Reg. No: 20668851 Tattoo: 3022 DOB: 1/27/2023

Act. BW 68  
Adj. WW 760  
Adj. YW 1,296  
Adj. SC 37.0  
Adj. IMF 5.19  
Adj. REA 13.8

MUSGRAVE 316 STUNNER..... LD CAPITALIST 316  
DB ICONIC G95 MCATL BLACKBIRD 831-1378  
DB MS DISCOVERY D13..... V A R DISCOVERY 2240  
DB MS FINAL TOOL 4120  
VIN-MAR INTERNATIONAL 4538..... S A V INTERNATIONAL 2020  
EXAR BLACKCAP 8467 VIN-MAR QUEEN 6244  
EXAR BLACKCAP 5958..... EXAR DENVER 2002B  
BOBO BLACKCAP 1501

EPDs current as of 01/12/2024

CED	BW	WW	YW	DMI	SC	DOC	CLAW	ANGLE	HP	CEM	MILK	MW
+9	+1.2	+76	+135	+1.47	+1.12	+27	+0.52	+0.50	+9.0	+11	+30	+88
PAP	CW	MARB	REA	FAT	SM	SW	SF	SG	SB	SC		
-0.25	+66	+1.39	+0.66	+0.060	+56	+73	+112	+87	+199	+314		

**4-Star Calving-Ease** Another outstanding Iconic son that has all the Marbling and Carcass Genetics that are wrap up several top end traits. Top 5% SB, Top 5% Marb, Top 10% SC, Top 10% SF, Top 10% SG, Top 15% SAxH, Top 15% SW, Top 15% CWT, Top 15% Doc, Top 15% YW, Top 20% PAP, Top 20% RADG, Top 20% WW, Top 25% SAxJ, Top 25% CEM, Top 25% Milk

### 181 EXAR ICONIC 3009

Reg. No: 20668823 Tattoo: 3009 DOB: 1/6/2023

Act. BW 65  
Adj. WW 735  
Adj. YW 1,234  
Adj. SC 34.8  
Adj. IMF 9.62  
Adj. REA 12.3

MUSGRAVE 316 STUNNER..... LD CAPITALIST 316  
DB ICONIC G95 MCATL BLACKBIRD 831-1378  
DB MS DISCOVERY D13..... V A R DISCOVERY 2240  
DB MS FINAL TOOL 4120  
RR EASY EXPRESS 2027..... RR 2418 HERO 0616  
EXAR LUCY 0455 DIXIE ERICA OF RR 0034  
EXAR LUCY 8392..... EXAR POWER X 3250B  
EXAR LUCY 4551

EPDs current as of 01/12/2024

CED	BW	WW	YW	DMI	SC	DOC	CLAW	ANGLE	HP	CEM	MILK	MW
+16	-2.7	+56	+104	+1.23	+0.23	+21	+0.50	+0.50	+14.7	+13	+29	+46
PAP	CW	MARB	REA	FAT	SM	SW	SF	SG	SB	SC		
+0.36	+36	+1.65	+0.52	+0.079	+72	+63	+75	+97	+172	+295		

**4-Star Calving-Ease** An extra special calving-ease specialist, who also adds a great marbling EPD score, number 8 for adjusted % IMF scan. Top 2% BW, Top 2% CED, Top 2% Marb, Top 3% SG, Top 10% SAxH, Top 10% CEM, Top 15% SC, Top 20% SAxJ, Top 20% SB, Top 25% HPreg



## DB Iconic G95

ICONIC's rare combination of elite herd sire phenotype and unparalleled genetic predictions make him on of the most heavily used bulls in the Angus breed! ICONIC's progeny have continued to fuel the excitement of his breeding potential. They possess his striking good looks backed with genomic predictions that are second to none.

CED	BW	WW	YW	DMI	SC	DOC	CLAW	ANGLE	HP	CEM	MILK	MW
+6	+1.2	+85	+150	+1.85	+1.51	+23	+0.60	+0.50	+12.7	+5	+25	+114
PAP	CW	MARB	REA	FAT	SM	SW	SF	SG	SB	SC		
+3.68	+61	+1.74	+0.54	+0.067	+51	+73	+102	+103	+205	+317		



# EXAR Grenade 9152B

The first calf crop by GRENADE at America's largest registered seedstock operation was headlined by daughters that sold for \$180,000 and \$140,000 and his first sons were the core of the Express pen and carload bulls at the 2022 Cattlemen's Congress. GRENADE was this anchor bull of the 2020 National Western Grand Champion Carload of Angus Bulls offers a unique and valuable EPD profile and an outcross pedigree for many of the breed's most popular sire lines.

This sire can dramatically change the EPD profile of his progeny without sacrificing the frame size provided by their dams. His S320,000 dam, who raised him as her first calf, is the most famous and valuable daughter of the now-deceased Pathfinder Sire Sitz Top Game whose growing list of top-producing daughters also includes the dam of the \$70,000 two-thirds interest EXAR Jet Fuel 9706B.

CED	BW	WW	YW	DMI	SC	DOC	CLAW	ANGLE	HP	CEM	MILK	MW
+6	+1.9	+92	+164	+2.20	+0.62	+31	+0.57	+0.54	+15.9	+12	+32	+107
PAP	CW	MARB	REA	FAT	SM	SW	SF	SG	SB	SC		
+1.21	+72	+0.65	+1.05	-0.017	+73	+83	+116	+61	+177	+303		

## 182 EXAR GRENADE 3303B

Reg. No: 20563055    Tattoo: 3303B    DOB: 1/1/2023

- CASINO BOMBER N33 ..... KM BROKEN BOW 002
- EXAR GRENADE 9152B ..... CASINO ANNIE K48
- EXAR MERLE 7441 ..... SITZ TOP GAME 561X
- EXAR MERLE 7441 ..... EXAR MERLE 2550
- BAR R JET BLACK 5063 ..... CONNEALY BLACK GRANITE
- EXAR BLACKBIRD 1302 ..... BAR R IRIS ANITA 0113
- EXAR BLACKBIRD 6940 ..... 3F EPIC 4631
- EXAR BLACKBIRD 6940 ..... A & B BLACKBIRD 3003

EPDs current as of 01/12/2024

CED	BW	WW	YW	DMI	SC	DOC	CLAW	ANGLE	HP	CEM	MILK	MW
+8	-0.3	+85	+154	+2.15	+0.51	+27	+0.57	+0.50	+13.4	+11	+41	+100
PAP	CW	MARB	REA	FAT	SM	SW	SF	SG	SB	SC		
+2.16	+80	+0.55	+0.97	+0.031	+65	+88	+121	+51	+172	+288		

**4-Star Calving-Ease** Sired by the Express Ranches carload anchor bull, EXAR Grenade 9152B, who is known for producing high growth cattle. *Top 1% SW, Top 1% Milk, Top 3% CWT, Top 3% YW, Top 4% SF, Top 5% WW, Top 10% SAxL, Top 10% HS, Top 15% Doc, Top 15% RADG, Top 15% REA, Top 20% SB, Top 20% SC, Top 20% BW, Top 25% CEM*

Act. BW	64
Adj. WW	793
Adj. YW	1,427
Adj. SC	36.2
Adj. IMF	4.22
Adj. REA	14.9

## 183 EXAR GRENADE 3304B

Reg. No: 20563056    Tattoo: 3304B    DOB: 1/1/2023

- CASINO BOMBER N33 ..... KM BROKEN BOW 002
- EXAR GRENADE 9152B ..... CASINO ANNIE K48
- EXAR MERLE 7441 ..... SITZ TOP GAME 561X
- EXAR MERLE 7441 ..... EXAR MERLE 2550
- BAR R JET BLACK 5063 ..... CONNEALY BLACK GRANITE
- EXAR ERICA 1303 ..... BAR R IRIS ANITA 0113
- EXAR ERICA 9332 ..... EXAR MONUMENTAL 6056B
- EXAR ERICA 9332 ..... EXAR ERICA 4531

EPDs current as of 01/12/2024

CED	BW	WW	YW	DMI	SC	DOC	CLAW	ANGLE	HP	CEM	MILK	MW
+9	+0.4	+81	+151	+1.99	+0.00	+28	+0.41	+0.52	+14.5	+10	+31	+110
PAP	CW	MARB	REA	FAT	SM	SW	SF	SG	SB	SC		
+0.81	+68	+0.53	+0.73	+0.044	+63	+75	+111	+45	+156	+265		

**4-Star Calving-Ease** This stout featured EXAR Grenade 9152B son excels in his low birth to high growth EPD spread. *Top 5% YW, Top 10% Doc, Top 10% RADG, Top 10% WW, Top 15% SF, Top 15% SW, Top 15% CWT, Top 20% Claw, Top 20% Milk, Top 25% HPreg*

Act. BW	70
Adj. WW	740
Adj. YW	1,335
Adj. SC	36.2
Adj. IMF	6.34
Adj. REA	12.1



EXAR JACKPOT 0226B • Sire of Lot 184

## 184 EXAR JACKPOT 3683B

Reg. No: +20636901    Tattoo: 3683B    DOB: 2/8/2023

- EXAR GURU 8719B ..... EXAR MONUMENTAL 6056B
- EXAR JACKPOT 0226B ..... EXAR BLACKCAP 9384
- EXAR HENRIETTA PRIDE 7045 ..... BASIN ADVANCE 5016
- EXAR HENRIETTA PRIDE 7045 ..... EXAR HENRIETTA PRIDE 5158
- BASIN PAYWEIGHT 1682 ..... BASIN PAYWEIGHT 0065
- SPRUCE MTN BLACKBIRD 7146 ..... 21AR O LASS 7017
- V A R BLACKBIRD 3291 ..... G A R INGENUITY
- V A R BLACKBIRD 3291 ..... SANDPOINT BLACKBIRD 8809

EPDs current as of 01/12/2024

CED	BW	WW	YW	DMI	SC	DOC	CLAW	ANGLE	HP	CEM	MILK	MW
+6	+2.0	+71	+128	+1.41	+0.27	+23	+0.45	+0.50	+7.6	+10	+24	+64
PAP	CW	MARB	REA	FAT	SM	SW	SF	SG	SB	SC		
+1.44	+58	+1.23	+0.27	+0.041	+61	+64	+102	+75	+177	+291		

**3-Star Calving-Ease** Sired by the former Spring Bull sale Lot 1, EXAR Jackpot 0226B, who has worked well for EX and our friends at Albrecht and Penz. *Top 10% Marb, Top 15% SB, Top 15% SG, Top 20% SC, Top 25% SF, Top 25% RADG, Top 25% YW*

Act. BW	73
Adj. WW	874
Adj. YW	1,404
Adj. SC	36.4
Adj. IMF	5.19
Adj. REA	14.0



ROSEDA POWERBALL23 F091 • Sire of Lot 185

## 185 EXAR POWERBALL 3623

Reg. No: +20570022    Tattoo: 3623    DOB: 1/8/2023

- E W A PEYTON 642 ..... QUAKER HILL MANNING 4EX9
- ROSEDA POWERBALL23 F091 ..... E W A 444 OF 968 PROGRESS
- ROSEDA BLACKCAP B103 D118 ..... V A R DISCOVERY 2240
- ROSEDA BLACKCAP B103 D118 ..... ROSEDA BLACKCAP 0134 B103
- BAR R JET BLACK 5063 ..... CONNEALY BLACK GRANITE
- EXAR RUBY 0751 ..... BAR R IRIS ANITA 0113
- DEER VALLEY RUBY 5274 ..... PLATTEMERE WEIGH UP K360
- DEER VALLEY RUBY 5274 ..... 44 RUBY 530X

EPDs current as of 01/12/2024

CED	BW	WW	YW	DMI	SC	DOC	CLAW	ANGLE	HP	CEM	MILK	MW
+8	+2.0	+96	+161	+1.62	+1.00	+18	+0.56	+0.40	+10.2	+4	+25	+116
PAP	CW	MARB	REA	FAT	SM	SW	SF	SG	SB	SC		
+0.38	+85	+1.13	+0.53	+0.084	+55	+84	+123	+70	+193	+305		

**3-Star Calving-Ease** Sired by Roseda Powerball F091, whose dam is a tremendous Bar R Jet Black daughter. This herd sire prospect excels in yearling weight. *Top 1% WW, Top 2% SW, Top 2% CWT, Top 2% YW, Top 4% SF, Top 10% SB, Top 10% SC, Top 15% Angle, Top 15% Marb, Top 20% SG, Top 20% RADG*

Act. BW	78
Adj. WW	866
Adj. YW	1,496
Adj. SC	39.9
Adj. IMF	4.44
Adj. REA	13.3



The \$400,000-valued bull of the Express Ranches' 2022 Spring Bull Sale when half interest sold for \$200,000 to Pollard Farms of Enid, Oklahoma, has been described as a "different kind of high marbling Angus bull" with a moderate frame size, exceptional depth and volume and a fleshing ability one would not expect from a bull with his carcass EPD profile.

## EXAR *Cover The Bases* 0819B

CED	BW	WW	YW	DMI	SC	DOC	CLAW	ANGLE	HP	CEM	MILK	MW	PAP	CW	MARB	REA	FAT	SM	SW	SF	SG	SB	SC
+7	+1.2	+74	+131	+1.14	-0.07	+16	+0.64	+0.54	+12.0	+6	+27	+79	+2.69	+60	+1.98	+0.74	+0.047	+54	+70	+103	+119	+222	+342

**186 EXAR COVER THE BASES 3028**  
 Reg. No: 20671587    Tattoo: 3028    DOB: 2/5/2023

ROSEDA POWERBALL23 F091..... E W A PEYTON 642  
 EXAR COVER THE BASES 0819B    ROSEDA BLACKCAP B103 D118  
 2 BAR GADVANCE 5134    G A R ADVANCE

2 BAR CASH 3483  
 EXAR GURU 8719B..... EXAR MONUMENTAL 6056B  
 C&C BLACKCAP 1006    EXAR BLACKCAP 9384  
 EXAR BLACKCAP 9525    BASIN PAYWEIGHT PLUS 6048  
 EXAR BLACKCAP 7322

EPDs current as of 01/12/2024

CED	BW	WW	YW	DMI	SC	DOC	CLAW	ANGLE	HP	CEM	MILK	MW
-2	+3.4	+80	+145	+1.33	+0.71	+26	+0.59	+0.44	+8.8	+9	+26	+93

PAP	CW	MARB	REA	FAT	SM	SW	SF	SG	SB	SC
+4.03	+65	+1.46	+0.77	+0.023	+52	+66	+113	+95	+208	+322

Sired by the marbling specialist, EXAR Cover The Bases 0819B. His dam is a very attractive EXAR Guru daughter. Nice EPD profile that includes good marbling and S C EPDs.  
 Top 3% SB, Top 4% SG, Top 4% Marb, Top 4% RADG, Top 5% SAxH, Top 5% SC, Top 10% SF, Top 10% WW, Top 10% YW, Top 15% SAxJ, Top 20% CWT, Top 20% Doc

**187 EXAR COVER THE BASES 3057B**  
 Reg. No: 20590466    Tattoo: 3057B    DOB: 2/9/2023

ROSEDA POWERBALL23 F091..... E W A PEYTON 642  
 EXAR COVER THE BASES 0819B    ROSEDA BLACKCAP B103 D118  
 2 BAR GADVANCE 5134    G A R ADVANCE

2 BAR CASH 3483  
 EXAR MINT 7453B..... BASIN PAYWEIGHT 1682  
 EXAR PRIMROSE 9123    EXAR PRINCESS 4547  
 EXAR PRIMROSE 6096    EXAR ALL IN 4052  
 44 PRIMROSE 4007

EPDs current as of 01/12/2024

CED	BW	WW	YW	DMI	SC	DOC	CLAW	ANGLE	HP	CEM	MILK	MW
+14	-1.4	+71	+122	+0.91	+0.85	+23	+0.68	+0.55	+12.9	+14	+27	+73

PAP	CW	MARB	REA	FAT	SM	SW	SF	SG	SB	SC
+2.33	+34	+1.37	+0.54	-0.004	+62	+73	+70	+90	+160	+270

**4-Star Calving-Ease**  
 Super calving-ease and nice marbling EPDs are just a few advantages with this son of EXAR Cover The Bases 0819B.    Top 4% CED, Top 5% SG, Top 5% Marb, Top 10% SAxH, Top 10% BW, Top 10% CEM, Top 15% SW, Top 20% SAxJ

**188 EXAR COVER THE BASES 3030B**  
 Reg. No: 20581970    Tattoo: 3030B    DOB: 1/15/2023

ROSEDA POWERBALL23 F091..... E W A PEYTON 642  
 EXAR COVER THE BASES 0819B    ROSEDA BLACKCAP B103 D118  
 2 BAR GADVANCE 5134    G A R ADVANCE

2 BAR CASH 3483  
 BASIN PAYWEIGHT 1682    BASIN PAYWEIGHT 0065  
 SPRUCE MTN BLACKBIRD 7146    21AR O LASS 7017  
 V A R BLACKBIRD 3291    G A R INGENUITY  
 SANDPOINT BLACKBIRD 8809

EPDs current as of 01/12/2024

CED	BW	WW	YW	DMI	SC	DOC	CLAW	ANGLE	HP	CEM	MILK	MW
+5	+1.5	+72	+125	+1.15	+0.11	+22	+0.56	+0.46	+5.9	+8	+20	+58

PAP	CW	MARB	REA	FAT	SM	SW	SF	SG	SB	SC
+0.92	+47	+1.24	+0.34	+0.071	+56	+65	+89	+74	+163	+267

**3-Star Calving-Ease**    Sired by EXAR Cover The Bases, whose profile for producing great phenotype attractive looking sons and daughters. His Basin Payweight 1682 sired dam has established herself as an outstanding donor here at Express Ranches.  
 Top 10% Marb, Top 15% SG, Top 25% WW

**189 EXAR COVER THE BASES 3666B**  
 Reg. No: +20583390    Tattoo: 3666B    DOB: 1/19/2023

ROSEDA POWERBALL23 F091..... E W A PEYTON 642  
 EXAR COVER THE BASES 0819B    ROSEDA BLACKCAP B103 D118  
 2 BAR GADVANCE 5134    G A R ADVANCE

2 BAR CASH 3483  
 G A R SUNRISE    MCC DAYBREAK  
 GOODE SUNRISE 7804    G A R OBJECTIVE R227  
 GOODE 9Q20 5858    RITO 9Q20 OF RITA 5F56 GHM  
 G A R AMBUSH OHT18

EPDs current as of 01/12/2024

CED	BW	WW	YW	DMI	SC	DOC	CLAW	ANGLE	HP	CEM	MILK	MW
+3	+2.8	+80	+144	+1.59	-0.18	+22	+0.63	+0.51	+10.8	+3	+25	+106

PAP	CW	MARB	REA	FAT	SM	SW	SF	SG	SB	SC
+2.50	+75	+1.25	+1.02	+0.023	+44	+66	+125	+88	+213	+320

A flush brother to Lot 2, the lead off bull of the 2024 Reserve Grand Champion Carload of Bulls, this EXAR Cover The Bases 0819B sired herd sire has the same look and similar performance of his championship brother.    Top 2% SB, Top 3% SAxH, Top 3% SF, Top 10% SAxJ, Top 10% SC, Top 10% SG, Top 10% CWT, Top 10% Marb, Top 10% REA, Top 10% WW, Top 10% YW, Top 20% RADG



EXAR STOCK FUND 9097B • 32 Sons Sell!



EXAR SAFE KEEPING 3634B • Stock Fund Son  
Sells as Lot 5

Lot 192

### 190 EXAR STOCK FUND 3635B

Reg. No: +20565962 Tattoo: 3635B DOB: 1/12/2023

- DEER VALLEY GROWTH FUND ..... BASIN PAYWEIGHT 1682
- EXAR STOCK FUND 9097B ..... DEER VALLEY RITA 36113
- EXAR EMPRESS 0875 ..... G A R PROPHET K243
- EXAR EMPRESS 2622
- STEVENSON BIG LEAGUE 70749 ..... JINDRA ACCLAIM
- EXAR BLACKCAP 9799 ..... RL 9061 BIRDIE 3102
- EXAR BLACKCAP 6057 ..... EXAR EZX 3772B
- EXAR BLACKCAP 2363

EPDs current as of 01/12/2024

CED	BW	WW	YW	DMI	SC	DOC	CLAW	ANGLE	HP	CEM	MILK	MW
+12	+0.3	+103	+187	+2.07	+0.61	+15	+0.61	+0.53	+12.2	+14	+30	+135
PAP	CW	MARB	REA	FAT	SM	SW	SF	SG	SB	SC		
+1.08	+103	+0.94	+1.16	+0.007	+54	+92	+151	+75	+226	+347		

**4-Star Calving-Ease** Don't overlook the tremendous birth to yearling weight EPD spread with this son of EXAR Stock Fund, who along with a great S C number, this herd sire records a number 2 for adjusted 365 day weight, number 3 for adjusted 205 day weight and number 6 for adjusted URE measure. Top 1% SAxJ, Top 1% SB, Top 1% SF, Top 1% SW, Top 1% CWT, Top 1% RADG, Top 1% WW, Top 1% YW, Top 2% SAxH, Top 2% SC, Top 3% REA, Top 10% CED, Top 10% CEM, Top 15% SG, Top 25% Marb, Top 25% Milk

- Act. BW 63
- Adj. WW 920
- Adj. YW 1,614
- Adj. SC 40.5
- Adj. IMF 5.70
- Adj. REA 15.7

### 191 EXAR STOCK FUND 3009B

Reg. No: 20551686 Tattoo: 3009B DOB: 1/1/2023

- DEER VALLEY GROWTH FUND ..... BASIN PAYWEIGHT 1682
- EXAR STOCK FUND 9097B ..... DEER VALLEY RITA 36113
- EXAR EMPRESS 0875 ..... G A R PROPHET K243
- EXAR EMPRESS 2622
- EXAR STETSON 3704B ..... A A R TEN X 7008 S A
- EXAR BLACKBIRD LADY 7054 ..... SITZ HENRIETTA PRIDE 643T
- EXAR BLACKBIRD LADY 3187 ..... VIN-MAR RIGHT NOW
- EXAR BLACKBIRD LADY 1822

EPDs current as of 01/12/2024

CED	BW	WW	YW	DMI	SC	DOC	CLAW	ANGLE	HP	CEM	MILK	MW
+10	-1.1	+75	+132	+1.27	+0.99	+20	+0.47	+0.52	+8.0	+13	+28	+92
PAP	CW	MARB	REA	FAT	SM	SW	SF	SG	SB	SC		
+3.03	+59	+0.56	+0.85	+0.032	+50	+73	+102	+49	+151	+246		

**3-Star Calving-Ease** Extra special calving-ease with his son of EXAR Stock Fund 9097B, whose sons and daughters all have a stoutness and attractive look. Top 10% BW, Top 10% CEM, Top 15% SW, Top 20% CED, Top 20% WW, Top 20% YW, Top 25% SAxJ, Top 25% SF, Top 25% RADG, Top 25% REA

- Act. BW 82
- Adj. WW 769
- Adj. YW 1,383
- Adj. SC 39.2
- Adj. IMF 4.14
- Adj. REA 14.7

### 192 EXAR STOCK FUND 3325B

Reg. No: 20569580 Tattoo: 3325B DOB: 1/9/2023

- DEER VALLEY GROWTH FUND ..... BASIN PAYWEIGHT 1682
- EXAR STOCK FUND 9097B ..... DEER VALLEY RITA 36113
- EXAR EMPRESS 0875 ..... G A R PROPHET K243
- EXAR EMPRESS 2622
- STEVENSON BIG LEAGUE 70749 ..... JINDRA ACCLAIM
- EXAR LADY 0319 ..... RL 9061 BIRDIE 3102
- EXAR LADY 5150 ..... EXAR DENVER 2002B
- EXAR LADY 3055

EPDs current as of 01/12/2024

CED	BW	WW	YW	DMI	SC	DOC	CLAW	ANGLE	HP	CEM	MILK	MW
+7	+1.0	+80	+158	+2.07	-0.14	+21	+0.52	+0.48	+8.8	+9	+36	+106
PAP	CW	MARB	REA	FAT	SM	SW	SF	SG	SB	SC		
+2.60	+79	+0.90	+0.93	+0.027	+47	+75	+126	+68	+194	+299		

**3-Star Calving-Ease** Number 6 for adjusted URE measure this EXAR Stock Fund son has a nice balanced EPD spread that includes a nice EPD for yearling weight and a nice adjusted REA. Top 2% RADG, Top 2% YW, Top 3% SF, Top 4% CWT, Top 5% Milk, Top 10% SAxJ, Top 10% SB, Top 10% WW, Top 15% SAxH, Top 15% SC, Top 15% SW, Top 15% REA, Top 20% SG

- Act. BW 74
- Adj. WW 818
- Adj. YW 1,511
- Adj. SC 35.9
- Adj. IMF 3.96
- Adj. REA 15.7

### 193 EXAR STOCK FUND 3605B

Reg. No: +20565920 Tattoo: 3605B DOB: 1/2/2023

- DEER VALLEY GROWTH FUND ..... BASIN PAYWEIGHT 1682
- EXAR STOCK FUND 9097B ..... DEER VALLEY RITA 36113
- EXAR EMPRESS 0875 ..... G A R PROPHET K243
- EXAR EMPRESS 2622
- E W A WEST POINT 7258 ..... G A R MOMENTUM
- EXAR RITA 0369 ..... E W A 3114 OF 128 WEIGH UP
- EXAR SUNRISE 8866 ..... EXAR MONUMENTAL 6056B
- EXAR SUNRISE 1482 ..... G A R SUNRISE 1482

EPDs current as of 01/12/2024

CED	BW	WW	YW	DMI	SC	DOC	CLAW	ANGLE	HP	CEM	MILK	MW
+3	+2.6	+84	+156	+2.05	+0.12	+31	+0.48	+0.42	+14.5	+1	+28	+103
PAP	CW	MARB	REA	FAT	SM	SW	SF	SG	SB	SC		
+4.27	+69	+1.27	+0.96	+0.024	+66	+73	+109	+88	+197	+322		

Number 1 for adjusted 205 day weight, this son of EXAR Stock Fund 9097B has a very nice EPD profile that includes over 1 for marbling. Top 2% SAxH, Top 3% YW, Top 4% Doc, Top 5% SAxJ, Top 5% SC, Top 10% SB, Top 10% SG, Top 10% Marb, Top 10% RADG, Top 10% WW, Top 15% SF, Top 15% SW, Top 15% CWT, Top 15% HS, Top 15% REA, Top 20% Angle, Top 25% HPreg

- Act. BW 80
- Adj. WW 929
- Adj. YW 1,535
- Adj. SC 38.2
- Adj. IMF 5.71
- Adj. REA 14.2

# 195 EXAR STOCK FUND 3389B

Reg. No: 20599119 Tattoo: 3389B DOB: 2/7/2023

DEER VALLEY GROWTH FUND	BASIN PAYWEIGHT 1682	Act. BW	80
EXAR STOCK FUND 9097B	DEER VALLEY RITA 36113	Adj. WW	852
EXAR EMPRESS 0875	G A R PROPHET K243	Adj. YW	1,454
	EXAR EMPRESS 2622	Adj. SC	37.5
STEVENSON BIG LEAGUE 70749	JINDRA ACCLAIM	Adj. IMF	4.86
EXAR BLACKCAP 9369	RL 9061 BIRDIE 3102	Adj. REA	14.5
EXAR BLACKCAP 7230	EXAR RESISTOL 3710B		
	EXAR BLACKCAP 5466		

EPDs current as of 01/12/2024

CED	BW	WW	YW	DMI	SC	DOC	CLAW	ANGLE	HP	CEM	MILK	MW
+6	+1.4	+84	+155	+1.67	+0.17	+13	+0.50	+0.47	+10.9	+11	+27	+107
PAP	CW	MARB	REA	FAT	SM	SW	SF	SG	SB	SC		
+2.67	+79	+0.71	+0.86	-0.010	+52	+74	+127	+61	+187	+295		

**3-Star Calving-Ease** Sired by EXAR Stock Fund 9097B, whose dam is a powerful Big League daughter. A balance EPD profile with this future herd sire. *Top 3% SF, Top 3% YW, Top 4% CWT, Top 4% RADG, Top 10% SB, Top 10% WW, Top 15% SAxH, Top 15% SAxJ, Top 15% SC, Top 15% SW, Top 25% CEM, Top 25% Fat, Top 25% REA*



# 196 EXAR STOCK FUND 3015B

Reg. No: 20557547 Tattoo: 3015B DOB: 1/4/2023

DEER VALLEY GROWTH FUND	BASIN PAYWEIGHT 1682	Act. BW	92
EXAR STOCK FUND 9097B	DEER VALLEY RITA 36113	Adj. WW	756
EXAR EMPRESS 0875	G A R PROPHET K243	Adj. YW	1,433
	EXAR EMPRESS 2622	Adj. SC	36.9
BAR R JET BLACK 5063	CONNELLY BLACK GRANITE	Adj. IMF	4.07
EXAR BLACKCAP 9290	BAR R IRIS ANITA 0113	Adj. REA	12.5
EXAR BLACKCAP 7731	EXAR RESISTOL 3710B		
	EXAR BLACKCAP 3134		

EPDs current as of 01/12/2024

CED	BW	WW	YW	DMI	SC	DOC	CLAW	ANGLE	HP	CEM	MILK	MW
-2	+4.1	+92	+159	+1.70	+1.27	+18	+0.61	+0.47	+14.8	+1	+22	+106
PAP	CW	MARB	REA	FAT	SM	SW	SF	SG	SB	SC		
+3.81	+79	+0.60	+1.02	+0.038	+59	+71	+120	+53	+173	+283		

EXAR Stock Fund 9097B continues to do great things not only for Express but throughout the Angus breed. *Top 2% WW, Top 2% YW, Top 4% CWT, Top 5% SF, Top 10% RADG, Top 10% REA, Top 15% SAxJ, Top 20% SB, Top 20% SW, Top 25% SC, Top 25% HPreg, Top 25% SC*

# 198 EXAR STOCK FUND 3901B

Reg. No: +20635123 Tattoo: 3901B DOB: 2/7/2023

DEER VALLEY GROWTH FUND	BASIN PAYWEIGHT 1682	Act. BW	68
EXAR STOCK FUND 9097B	DEER VALLEY RITA 36113	Adj. WW	821
EXAR EMPRESS 0875	G A R PROPHET K243	Adj. YW	1,531
	EXAR EMPRESS 2622	Adj. SC	37.3
STEVENSON BIG LEAGUE 70749	JINDRA ACCLAIM	Adj. IMF	3.65
EXAR RITA 9467	RL 9061 BIRDIE 3102	Adj. REA	15.0
EXAR RITA 6131	CONNELLY CONSENSUS 7229		
	EXAR RITA U049		

EPDs current as of 01/12/2024

CED	BW	WW	YW	DMI	SC	DOC	CLAW	ANGLE	HP	CEM	MILK	MW
+5	+0.8	+79	+156	+1.87	+1.07	+22	+0.54	+0.51	+6.2	+13	+33	+93
PAP	CW	MARB	REA	FAT	SM	SW	SF	SG	SB	SC		
+2.43	+68	+0.48	+0.75	+0.004	+47	+75	+113	+46	+160	+255		

**3-Star Calving-Ease** Dam was a past EX Big Event sale feature. This EXAR Stock Fund son has a nice yearling weight EPD. *Top 1% RADG, Top 3% YW, Top 10% SF, Top 10% CEM, Top 15% SW, Top 15% CWT, Top 15% Milk, Top 15% WW*

# 200 EXAR STOCK FUND 3673B

Reg. No: +20583380 Tattoo: 3673B DOB: 2/1/2023

DEER VALLEY GROWTH FUND	BASIN PAYWEIGHT 1682	Act. BW	76
EXAR STOCK FUND 9097B	DEER VALLEY RITA 36113	Adj. WW	811
EXAR EMPRESS 0875	G A R PROPHET K243	Adj. YW	1,401
	EXAR EMPRESS 2622	Adj. SC	38.7
BAR R JET BLACK 5063	CONNELLY BLACK GRANITE	Adj. IMF	4.60
VINTAGE BLACKCAP 9465	BAR R IRIS ANITA 0113	Adj. REA	14.7
VINTAGE BLACKCAP 6038	V A R DISCOVERY 2240		
	V A R BLACKCAP 9319		

EPDs current as of 01/12/2024

CED	BW	WW	YW	DMI	SC	DOC	CLAW	ANGLE	HP	CEM	MILK	MW
+11	+0.6	+90	+161	+1.75	+0.81	+19	+0.47	+0.45	+14.5	+9	+30	+90
PAP	CW	MARB	REA	FAT	SM	SW	SF	SG	SB	SC		
+1.91	+78	+0.63	+0.95	+0.038	+77	+87	+123	+54	+177	+307		

**4-Star Calving-Ease** Lot 200 offers a world of growth coupled with calving-ease and added muscle! *Top 1% SW, 2% YW, 3% WW, 4% SF, 4% CWT, 5% SAxJ, 10% SAxH, 10% SC, 10% RADG, 15% SB, 15% CED, 15% REA, 20% SM, 25% HPreg, 25% Milk*

# 197 EXAR STOCK FUND 3669B

Reg. No: +20583379 Tattoo: 3669B DOB: 1/21/2023

DEER VALLEY GROWTH FUND	BASIN PAYWEIGHT 1682	Act. BW	70
EXAR STOCK FUND 9097B	DEER VALLEY RITA 36113	Adj. WW	740
EXAR EMPRESS 0875	G A R PROPHET K243	Adj. YW	1,351
	EXAR EMPRESS 2622	Adj. SC	36.8
BAR R JET BLACK 5063	CONNELLY BLACK GRANITE	Adj. IMF	4.73
VINTAGE BLACKCAP 9465	BAR R IRIS ANITA 0113	Adj. REA	14.3
VINTAGE BLACKCAP 6038	V A R DISCOVERY 2240		
	V A R BLACKCAP 9319		

EPDs current as of 01/12/2024

CED	BW	WW	YW	DMI	SC	DOC	CLAW	ANGLE	HP	CEM	MILK	MW
+16	-2.0	+72	+134	+1.00	+0.46	+23	+0.53	+0.47	+11.5	+13	+24	+79
PAP	CW	MARB	REA	FAT	SM	SW	SF	SG	SB	SC		
+2.92	+66	+0.71	+0.98	+0.015	+62	+69	+120	+60	+180	+295		

**4-Star Calving-Ease** A super attractive low birth weight EXAR Stock Fund son with good growth and a great look. *Top 2% CED, Top 4% BW, Top 5% SF, Top 10% SAxH, Top 10% SAxJ, Top 10% CEM, Top 10% RADG, Top 10% REA, Top 15% SB, Top 15% SC, Top 15% CWT, Top 20% YW, Top 25% SW, Top 25% WW*

# 199 EXAR STOCK FUND 3396B

Reg. No: 20599132 Tattoo: 3396B DOB: 2/8/2023

DEER VALLEY GROWTH FUND	BASIN PAYWEIGHT 1682	Act. BW	80
EXAR STOCK FUND 9097B	DEER VALLEY RITA 36113	Adj. WW	804
EXAR EMPRESS 0875	G A R PROPHET K243	Adj. YW	1,518
	EXAR EMPRESS 2622	Adj. SC	37.6
STEVENSON BIG LEAGUE 70749	JINDRA ACCLAIM	Adj. IMF	5.08
EXAR JOY 9346	RL 9061 BIRDIE 3102	Adj. REA	16.6
EXAR JOY 7160	EXAR SPREAD 5767B		
	EXAR JOY 2697		

EPDs current as of 01/12/2024

CED	BW	WW	YW	DMI	SC	DOC	CLAW	ANGLE	HP	CEM	MILK	MW
+6	+2.2	+86	+155	+1.77	-0.62	+22	+0.50	+0.50	+8.8	+13	+28	+83
PAP	CW	MARB	REA	FAT	SM	SW	SF	SG	SB	SC		
+2.80	+71	+0.75	+0.90	+0.021	+65	+78	+111	+61	+172	+288		

**3-Star Calving-Ease** EXAR Stock Fund has worked great on our Stevenson Big League sired females. This herd sire is no exception. Number 2 for adjusted URE measure, don't overlook this one. *Top 3% YW, Top 5% WW, Top 10% SW, Top 10% CEM, Top 10% CWT, Top 10% RADG, Top 15% SAxJ, Top 15% SF, Top 20% SB, Top 20% SC, Top 20% REA, Top 25% SAxH*

## VOLUME DISCOUNTS ON BULLS

### BUY 5-9 BULLS

WE'LL TAKE OFF 5% PURCHASE PRICE AT SETTLEMENT

### BUY 10 OR MORE, MAKE IT 10%

## 201 EXAR STOCK FUND 3609B

Reg. No: +20565928 Tattoo: 3609B DOB: 1/3/2023

DEER VALLEY GROWTH FUND	BASIN PAYWEIGHT 1682	Act. BW	76
EXAR STOCK FUND 9097B	DEER VALLEY RITA 36113	Adj. WW	783
EXAR EMPRESS 0875	G A R PROPHET K243	Adj. YW	1,364
	EXAR EMPRESS 2622	Adj. SC	37.7
E W A WEST POINT 7258	G A R MOMENTUM	Adj. IMF	6.84
EXAR RITA 0369	E W A 3114 OF 128 WEIGH UP	Adj. REA	13.6
	EXAR MONUMENTAL 6056B		
	EXAR SUNRISE 8866		
	G A R SUNRISE 1482		

EPDs current as of 01/12/2024

CED	BW	WW	YW	DMI	SC	DOC	CLAW	ANGLE	HP	CEM	MILK	MW
+3	+3.1	+75	+143	+1.65	+0.25	+24	+0.57	+0.58	+6.3	+6	+33	+87
PAP	CW	MARB	REA	FAT	SM	SW	SF	SG	SB	SC		
+1.31	+60	+1.15	+0.93	+0.026	+42	+67	+104	+81	+185	+282		

Added marbling on this heavy, big performance Stock Fund son!  
 Top 4% RADG, 10% SAxH, 10% SB, 10% SG, 10% YW, 15% SAxJ, 15% Marb, 15% Milk, 15% REA, 20% SF, 20% WW, 25% SC, 25% CWT, 25% Doc

## 203 EXAR STOCK FUND 3376B

Reg. No: 20599105 Tattoo: 3376B DOB: 2/1/2023

DEER VALLEY GROWTH FUND	BASIN PAYWEIGHT 1682	Act. BW	74
EXAR STOCK FUND 9097B	DEER VALLEY RITA 36113	Adj. WW	784
EXAR EMPRESS 0875	G A R PROPHET K243	Adj. YW	1,338
	EXAR EMPRESS 2622	Adj. SC	34.7
STEVENSON BIG LEAGUE 70749	JINDRA ACCLAIM	Adj. IMF	6.25
EXAR HENRIETTA PRIDE 0349	RL 9061 BIRDIE 3102	Adj. REA	13.7
	EXAR EXZ 3772B		
	EXAR HENRIETTA PRIDE 5559		
	EXAR HENRIETTA PRIDE 3802		

EPDs current as of 01/12/2024

CED	BW	WW	YW	DMI	SC	DOC	CLAW	ANGLE	HP	CEM	MILK	MW
+5	+1.4	+76	+136	+1.18	-0.23	+23	+0.42	+0.41	+10.2	+9	+27	+85
PAP	CW	MARB	REA	FAT	SM	SW	SF	SG	SB	SC		
+2.30	+69	+0.80	+0.86	+0.019	+63	+71	+118	+63	+181	+298		

3-Star Calving-Ease  
 Stock Fund son that carried on the maternal tradition of Henrietta Pride 643T!  
 Top 10% SF, 15% SAxH, 15% SB, 15% SC, 15% CWT, 15% RADG, 15% YW, 20% SW, 20% Angle, 20% Claw, 20% WW, 25% SAxJ, 25% REA

## 205 EXAR VANGUARD 3011B

Reg. No: 20551689 Tattoo: 3011B DOB: 1/2/2023

DEER VALLEY GROWTH FUND	BASIN PAYWEIGHT 1682	Act. BW	82
EXAR VANGUARD 0614B	DEER VALLEY RITA 36113	Adj. WW	842
EXAR RITA 0896	3F EPIC 4631	Adj. YW	1,532
	EXAR RITA 3717	Adj. SC	36.2
G A R SURE FIRE	CONNEALY IN SURE 8524	Adj. IMF	4.80
EXAR JOY 8579	CHAIR ROCK 5050 G A R 8086	Adj. REA	13.8
	EXAR ENERGIZER 4703B		
	EXAR JOY 4723		

EPDs current as of 01/12/2024

CED	BW	WW	YW	DMI	SC	DOC	CLAW	ANGLE	HP	CEM	MILK	MW
+6	+1.6	+91	+159	+1.64	-0.07	+27	+0.57	+0.48	+9.8	+12	+25	+109
PAP	CW	MARB	REA	FAT	SM	SW	SF	SG	SB	SC		
-1.65	+72	+0.87	+0.53	+0.050	+59	+80	+113	+60	+173	+283		

3-Star Calving-Ease  
 This 1,532 pound Vanguard son leads off this exciting pen of half brothers with great individual performance and eye appeal! Top 2% WW, 2% YW, 5% SW, 5% PAP, 10% SF, 10% CWT, 10% RADG, 15% Doc, 20% SB, 20% CEM, 25% SC



## 202 EXAR STOCK FUND 3306B

Reg. No: 20563058 Tattoo: 3306B DOB: 1/3/2023

DEER VALLEY GROWTH FUND	BASIN PAYWEIGHT 1682	Act. BW	70
EXAR STOCK FUND 9097B	DEER VALLEY RITA 36113	Adj. WW	824
EXAR EMPRESS 0875	G A R PROPHET K243	Adj. YW	1,339
	EXAR EMPRESS 2622	Adj. SC	37.4
STEVENSON BIG LEAGUE 70749	JINDRA ACCLAIM	Adj. IMF	4.46
EXAR STEPHANIE 9368	RL 9061 BIRDIE 3102	Adj. REA	14.1
	BASIN PAYWEIGHT 5462		
	EXAR STEPHANIE 5773		

EPDs current as of 01/12/2024

CED	BW	WW	YW	DMI	SC	DOC	CLAW	ANGLE	HP	CEM	MILK	MW
+8	+1.0	+81	+144	+2.02	+0.39	+9	+0.60	+0.50	+10.0	+10	+32	+56
PAP	CW	MARB	REA	FAT	SM	SW	SF	SG	SB	SC		
+3.57	+71	+0.83	+0.98	+0.006	+68	+83	+107	+67	+174	+294		

4-Star Calving-Ease  
 Stock Fund sons make it easy to combine epic data and performance while maintaining moderate birth!  
 Top 3% SW, 10% SAxJ, 10% CWT, 10% REA, 10% WW, 10% YW, 15% SC, 15% SF, 15% Milk, 20% SAxH, 20% SB, 25% SG

## 204 EXAR STOCK FUND 3213B

Reg. No: 20559081 Tattoo: 3213B DOB: 1/3/2023

DEER VALLEY GROWTH FUND	BASIN PAYWEIGHT 1682	Act. BW	82
EXAR STOCK FUND 9097B	DEER VALLEY RITA 36113	Adj. WW	822
EXAR EMPRESS 0875	G A R PROPHET K243	Adj. YW	1,397
	EXAR EMPRESS 2622	Adj. SC	34.8
G A R INERTIA	G A R MOMENTUM	Adj. IMF	4.35
EXAR HENRIETTA PRIDE 0029	G A R PROPHET 2984	Adj. REA	13.5
	EXAR MONUMENTAL 6056B		
	EXAR HENRIETTA PRIDE 8108		
	EXAR HENRIETTA PRIDE 58215		

EPDs current as of 01/12/2024

CED	BW	WW	YW	DMI	SC	DOC	CLAW	ANGLE	HP	CEM	MILK	MW
+0	+2.0	+76	+131	+1.52	-0.16	+25	+0.51	+0.44	+8.7	+8	+35	+64
PAP	CW	MARB	REA	FAT	SM	SW	SF	SG	SB	SC		
+2.19	+63	+0.66	+0.86	+0.021	+65	+79	+100	+56	+155	+266		

What a way to close out an awesome group of Stock Fund sons!  
 Top 10% SW, 10% Milk, 20% CWT, 20% Doc, 20% WW, 20% YW, 25% SAxH, 25% SAxJ, 25% SF, 25% REA

## 206 EXAR VANGUARD 3010B

Reg. No: 20551687 Tattoo: 3010B DOB: 1/1/2023

DEER VALLEY GROWTH FUND	BASIN PAYWEIGHT 1682	Act. BW	80
EXAR VANGUARD 0614B	DEER VALLEY RITA 36113	Adj. WW	836
EXAR RITA 0896	3F EPIC 4631	Adj. YW	1,460
	EXAR RITA 3717	Adj. SC	37.2
EXAR RAPTURE 5844B	QUAKER HILL RAMPAGE 0A36	Adj. IMF	5.23
EXAR LUCY 8554	BOBO RITA 1559	Adj. REA	15.1
	SITZ TOP GAME 561X		
	BOBO LUCY 1518		

EPDs current as of 01/12/2024

CED	BW	WW	YW	DMI	SC	DOC	CLAW	ANGLE	HP	CEM	MILK	MW
+6	+1.6	+88	+155	+2.07	+0.13	+20	+0.60	+0.49	+10.8	+14	+34	+102
PAP	CW	MARB	REA	FAT	SM	SW	SF	SG	SB	SC		
+1.46	+71	+0.64	+0.81	+0.011	+58	+85	+102	+55	+157	+262		

3-Star Calving-Ease  
 Moderate at birth with consistent high ratios for weaning and yearling!  
 Top 2% SW, 3% WW, 3% YW, 10% CEM, 10% CWT, 10% Milk, 15% SAxJ, 15% RADG, 25% SF

## 207 EXAR VANGUARD 3051B

Reg. No: 20581965 Tattoo: 3051B DOB: 2/5/2023

DEER VALLEY GROWTH FUND	BASIN PAYWEIGHT 1682	Act. BW	88
EXAR VANGUARD 0614B	DEER VALLEY RITA 36113	Adj. WW	838
EXAR RITA 0896	3F EPIC 4631	Adj. YW	1,584
	EXAR RITA 3717	Adj. SC	38.5
BASIN ADVANCE 5016	BASIN ADVANCE 3134	Adj. IMF	4.44
EXAR PRINCESS 9244	BASIN JOY 2006	Adj. REA	14.6
	EXAR STUD 4658B		
	EXAR PRINCESS 7121		
	EXAR PRINCESS 5713		

EPDs current as of 01/12/2024

CED	BW	WW	YW	DMI	SC	DOC	CLAW	ANGLE	HP	CEM	MILK	MW
+0	+2.1	+100	+177	+2.21	+1.40	+14	+0.67	+0.54	+7.2	+10	+33	+149
PAP	CW	MARB	REA	FAT	SM	SW	SF	SG	SB	SC		
+2.34	+95	+0.82	+0.79	+0.038	+28	+87	+136	+61	+198	+285		

This Vanguard ranks 4th in the offering for Adj. yearling weight boasting a 1,584 pound value!  
 Top 1% SF, 1% SW, 1% CWT, 1% WW, 1% YW, 3% RADG, 10% SB, 15% SAxJ, 15% Milk, 20% SC, 20% SC, 25% SAxH





## 214 EXAR VANGUARD 3326B

Reg. No: 20569586 Tattoo: 3326B DOB: 1/9/2023

DEER VALLEY GROWTH FUND ..... BASIN PAYWEIGHT 1682  
**EXAR VANGUARD 0614B** ..... DEER VALLEY RITA 36113  
 EXAR RITA 0896 ..... 3F EPIC 4631  
 EXAR RITA 3717 ..... EXAR RITA 3717  
 QUAKER HILL MANNING 4EX9 ..... EXAR DENVER 2002B  
**EXAR SANDY 8366** ..... QUAKER HILL BLACKCAP 0A32  
 EXAR SANDY 6113 ..... EXAR PROPHET 4071  
 EXAR SANDY 22702 ..... EXAR SANDY 22702

Act. BW 88  
 Adj. WW 716  
 Adj. YW 1,298  
 Adj. SC 36.5  
 Adj. IMF 3.75  
 Adj. REA 12.5

EPDs current as of 01/12/2024

CED	BW	WW	YW	DMI	SC	DOC	CLAW	ANGLE	HP	CEM	MILK	MW
+1	+2.9	+84	+141	+1.40	+0.82	+14	+0.67	+0.47	+12.8	+11	+22	+55
PAP	CW	MARB	REA	FAT	SM	SW	SF	SG	SB	SC		
+1.34	+62	+0.76	+0.42	+0.042	+76	+75	+101	+53	+154	+276		

Put together a string of these Vanguards together and cash in at market time!  
 Top 10% WW, 10% YW, 15% SW, 20% SM, 25% SF, 25% CEM, 25% CWT



Lot 216



Lot 217



## 215 EXAR VANGUARD 3055B

Reg. No: 20590463 Tattoo: 3055B DOB: 2/8/2023

DEER VALLEY GROWTH FUND ..... BASIN PAYWEIGHT 1682  
**EXAR VANGUARD 0614B** ..... DEER VALLEY RITA 36113  
 EXAR RITA 0896 ..... 3F EPIC 4631  
 EXAR RITA 3717 ..... EXAR RITA 3717  
 CASINO BOMBER N33 ..... KM BROKEN BOW 002  
**EXAR HENRIETTA PRIDE 9509** ..... CASINO ANNIE K48  
 EXAR HENRIETTA PRIDE 7143 ..... SYDGEN LEGACY 2813  
 EXAR HENRIETTA PRIDE 4817 ..... EXAR HENRIETTA PRIDE 4817

Act. BW 84  
 Adj. WW 645  
 Adj. YW 1,458  
 Adj. SC 38.1  
 Adj. IMF 3.82  
 Adj. REA 12.2

EPDs current as of 01/12/2024

CED	BW	WW	YW	DMI	SC	DOC	CLAW	ANGLE	HP	CEM	MILK	MW
+9	-0.3	+84	+148	+1.71	+1.06	+14	+0.54	+0.60	+11.9	+16	+31	+92
PAP	CW	MARB	REA	FAT	SM	SW	SF	SG	SB	SC		
+0.20	+84	+0.57	+0.75	+0.039	+60	+83	+132	+48	+180	+293		

### 3-Star Calving-Ease

The anchor Vanguard son of this run works well for heifers while still posting a 1458# ADJ. yearling weight!  
 Top 2% SF, 2% CEM, 2% CWT, 3% SW, 10% WW, 10% YW, 15% SB, 15% SC, 20% BW, 20% Milk

## 216 EXAR RESILIENT 3616B

Reg. No: +20565941 Tattoo: 3616B DOB: 1/4/2023

SITZ STELLAR 726D ..... MOHNEN SUBSTANTIAL 272  
**SITZ RESILIENT 10208** ..... SITZ PRIDE 2008  
 SITZ MISS BURGESS 1856 ..... SITZ TOP GAME 561X  
 SITZ MISS BURGESS 4381 ..... SITZ MISS BURGESS 4381  
 S S NIAGARA Z29 ..... HOOVER DAM  
**H P C A NIAGARA S359** ..... JET S S X144  
 H P C A INTENSITY 174 ..... H P C A INTENSITY  
 G A R 28 AMBUSH 1069 ..... G A R 28 AMBUSH 1069

Act. BW 73  
 Adj. WW 887  
 Adj. YW 1,490  
 Adj. SC 39.3  
 Adj. IMF 6.55  
 Adj. REA 13.6

EPDs current as of 01/12/2024

CED	BW	WW	YW	DMI	SC	DOC	CLAW	ANGLE	HP	CEM	MILK	MW
+10	-0.1	+82	+144	+2.54	+0.77	+19	+0.15	+0.27	+10.7	+7	+35	+65
PAP	CW	MARB	REA	FAT	SM	SW	SF	SG	SB	SC		
-0.93	+55	+1.00	+0.64	+0.012	+88	+88	+81	+71	+151	+284		

### 4-Star Calving-Ease

This pen of Resilient sons offers six flush brothers out of the S359 donor. This high-scoring lead-off Bull makes it hard to criticize any of his data or performance! Top 1% SW, 1% Angle, 1% Claw, 4% SM, 10% Milk, 10% WW, 10% YW, 15% HS, 15% PAP, 20% SC, 20% SG, 20% CED, 20% Marb, 25% BW

## 217 EXAR RESILIENT 3612B

Reg. No: +20565934 Tattoo: 3612B DOB: 1/3/2023

SITZ STELLAR 726D ..... MOHNEN SUBSTANTIAL 272  
**SITZ RESILIENT 10208** ..... SITZ PRIDE 2008  
 SITZ MISS BURGESS 1856 ..... SITZ TOP GAME 561X  
 SITZ MISS BURGESS 4381 ..... SITZ MISS BURGESS 4381  
 S S NIAGARA Z29 ..... HOOVER DAM  
**H P C A NIAGARA S359** ..... JET S S X144  
 H P C A INTENSITY 174 ..... H P C A INTENSITY  
 G A R 28 AMBUSH 1069 ..... G A R 28 AMBUSH 1069

Act. BW 73  
 Adj. WW 858  
 Adj. YW 1,450  
 Adj. SC 40.2  
 Adj. IMF 4.29  
 Adj. REA 12.1

EPDs current as of 01/12/2024

CED	BW	WW	YW	DMI	SC	DOC	CLAW	ANGLE	HP	CEM	MILK	MW
+5	+1.9	+83	+152	+2.27	+1.06	+18	+0.45	+0.49	+11.0	+5	+30	+93
PAP	CW	MARB	REA	FAT	SM	SW	SF	SG	SB	SC		
-3.25	+65	+1.19	+0.78	+0.041	+59	+77	+101	+80	+181	+294		

### 3-Star Calving-Ease

Genomics predicted a little more performance on this full brother to lot 216!  
 Top 1% PAP, 4% YW, 10% SG, 10% SW, 10% Marb, 10% WW, 15% SB, 15% SC, 20% SAxH, 20% CWT, 20% RADG, 25% SF, 25% Milk

## 218 EXAR RESILIENT 3617B

Reg. No: +20567146 Tattoo: 3617B DOB: 1/5/2023

SITZ STELLAR 726D ..... MOHNEN SUBSTANTIAL 272  
**SITZ RESILIENT 10208** ..... SITZ PRIDE 2008  
 SITZ MISS BURGESS 1856 ..... SITZ TOP GAME 561X  
 SITZ MISS BURGESS 4381 ..... SITZ MISS BURGESS 4381  
 S S NIAGARA Z29 ..... HOOVER DAM  
**H P C A NIAGARA S359** ..... JET S S X144  
 H P C A INTENSITY 174 ..... H P C A INTENSITY  
 G A R 28 AMBUSH 1069 ..... G A R 28 AMBUSH 1069

Act. BW 79  
 Adj. WW 856  
 Adj. YW 1,445  
 Adj. SC 43.3  
 Adj. IMF 3.73  
 Adj. REA 11.1

EPDs current as of 01/12/2024

CED	BW	WW	YW	DMI	SC	DOC	CLAW	ANGLE	HP	CEM	MILK	MW
+9	+1.8	+80	+139	+2.14	+1.81	+24	+0.37	+0.35	+11.0	+7	+28	+64
PAP	CW	MARB	REA	FAT	SM	SW	SF	SG	SB	SC		
-0.78	+60	+0.82	+0.57	+0.044	+81	+78	+92	+58	+150	+276		

### 3-Star Calving-Ease

Imagine a set of feeders out of these full sibs with data and phenotype like this!  
 Top 4% Angle, 10% SM, 10% SW, 10% Claw, 10% SC, 10% WW, 15% PAP, 15% YW, 25% CWT, 25% Doc



Rapidly becoming known as a "low-risk, high-reward" sire whose sons have topped sales across the nation for the past two years, the greatest contribution of RESILIENT is yet to come as his daughters backed by the power of "America's Maternal Herd" come into production.

## Sitz Resilient 10208

CE	BW	WW	YW	DMI	SC	DOC	CLAW	ANGLE	HP	CEM	MILK	MW	PAP	CW	MARB	REA	FAT	SM	SW	SF	SG	SB	SC
+7	+0.6	+76	+132	+1.43	+1.13	+5	+0.33	+0.35	+14.7	+5	+22	+52	-2.29	+39	+0.98	+0.55	+0.015	+83	+80	+74	+68	+143	+268

**219 EXAR RESILIENT 3017B**  
 Reg. No: 20553783    Tattoo: 3017B    DOB: 1/4/2023

SITZ STELLAR 726D..... MOHNEN SUBSTANTIAL 272  
 SITZ PRIDE 200B  
 SITZ TOP GAME 561X  
 SITZ MISS BURGESS 1856..... SITZ MISS BURGESS 4381

BASIN PAYWEIGHT 1682..... BASIN PAYWEIGHT 0065  
 21AR O LASS 7017  
 B/R AMBUSH 28  
 EF RITA 9921..... G A R OBJECTIVE 2345

EPDs current as of 01/12/2024

CE	BW	WW	YW	DMI	SC	DOC	CLAW	ANGLE	HP	CEM	MILK	MW
+0	+4.8	+95	+160	+2.13	+0.52	+16	+0.46	+0.45	+10.3	+8	+31	+119

PAP	CW	MARB	REA	FAT	SM	SW	SF	SG	SB	SC
+1.02	+60	+0.70	+0.64	-0.002	+54	+78	+86	+57	+142	+238

Lot 219 brings a lot of growth touting the number 10 position in the entire offering for Adj. yearling weight at 1,556 pounds!  
 Top 1% WW, 2% YW, 10% SW, 20% Milk, 25% CWT

**220 EXAR RESILIENT 3218B**  
 Reg. No: 20559074    Tattoo: 3218B    DOB: 1/7/2023

SITZ STELLAR 726D..... MOHNEN SUBSTANTIAL 272  
 SITZ PRIDE 200B  
 SITZ TOP GAME 561X  
 SITZ MISS BURGESS 1856..... SITZ MISS BURGESS 4381

EXAR STALLION 7986..... EXAR STUD 4658B  
 EXAR BLACKCAP 3385  
 BASIN PAYWEIGHT 1682  
 GABRIEL 6101 FANNY 9770  
 GABRIEL 2703 PAYWEIGHT 6101..... FWY CONSENSUS OF 9360 2703

EPDs current as of 01/12/2024

CE	BW	WW	YW	DMI	SC	DOC	CLAW	ANGLE	HP	CEM	MILK	MW
+3	+3.0	+88	+149	+1.19	+1.14	+15	+0.47	+0.36	+13.8	+7	+25	+103

PAP	CW	MARB	REA	FAT	SM	SW	SF	SG	SB	SC
+0.00	+56	+1.24	+0.72	-0.009	+66	+75	+95	+86	+181	+301

Not to take away from 219's accomplishments, but here is your fifth heaviest Adj. yearling weight Bull in the offering — 1,582 pounds!  
 Top 3% WW, 5% Angle, 5% YW, 10% SG, 10% Marb, 15% SB, 15% SC, 15% SW, 20% RADG, 25% Fat, 25% PAP

**221 EXAR RESILIENT 3648B**  
 Reg. No: +20567149    Tattoo: 3648B    DOB: 1/15/2023

SITZ STELLAR 726D..... MOHNEN SUBSTANTIAL 272  
 SITZ PRIDE 200B  
 SITZ TOP GAME 561X  
 SITZ MISS BURGESS 1856..... SITZ MISS BURGESS 4381

S S NIAGARA Z29..... HOOVER DAM  
 JET S S X144  
 H P C A INTENSITY 174..... H P C A INTENSITY  
 G A R 28 AMBUSH 1069

EPDs current as of 01/12/2024

CE	BW	WW	YW	DMI	SC	DOC	CLAW	ANGLE	HP	CEM	MILK	MW
+6	+1.4	+82	+145	+2.04	+0.88	+18	+0.32	+0.40	+13.7	+4	+32	+73

PAP	CW	MARB	REA	FAT	SM	SW	SF	SG	SB	SC
-1.35	+61	+0.99	+0.64	+0.010	+80	+82	+95	+70	+165	+294

**3-Star Calving-Ease**  
 Here is another of the full sibs we spoke of that qualifies for top 25 percentile of better for 13 economic traits!  
 Top 3% SW, 3% Claw, 10% PAP, 10% WW, 10% YW, 15% SC, 15% SM, 15% Angle, 15% Milk, 20% SG, 20% Marb, 25% SB, 25% CWT

**222 EXAR RESILIENT 3644B**  
 Reg. No: +20567148    Tattoo: 3644B    DOB: 1/14/2023

SITZ STELLAR 726D..... MOHNEN SUBSTANTIAL 272  
 SITZ PRIDE 200B  
 SITZ TOP GAME 561X  
 SITZ MISS BURGESS 1856..... SITZ MISS BURGESS 4381

S S NIAGARA Z29..... HOOVER DAM  
 JET S S X144  
 H P C A INTENSITY 174..... H P C A INTENSITY  
 G A R 28 AMBUSH 1069

EPDs current as of 01/12/2024

CE	BW	WW	YW	DMI	SC	DOC	CLAW	ANGLE	HP	CEM	MILK	MW
+3	+1.6	+87	+144	+2.06	+0.88	+15	+0.24	+0.37	+14.3	+7	+32	+64

PAP	CW	MARB	REA	FAT	SM	SW	SF	SG	SB	SC
-1.19	+66	+1.24	+0.64	+0.013	+92	+90	+97	+83	+180	+325

I think you can see that this mating really worked and produced a string of sons to tie to!  
 Top 1% SW, 1% Claw, 2% SM, 4% SC, 4% WW, 10% SG, 10% Angle, 10% Marb, 10% PAP, 10% YW, 15% SB, 15% CWT, 15% Milk

## 223 EXAR RESILIENT 3649B

Reg. No: +20567151 Tattoo: 3649B DOB: 1/15/2023

SITZ STELLAR 726D..... MOHNER SUBSTANTIAL 272  
 SITZ RESILIENT 10208 SITZ PRIDE 2008  
 SITZ MISS BURGESS 1856..... SITZ TOP GAME 561X  
 SITZ MISS BURGESS 4381  
 S S NIAGARA Z29..... HOOVER DAM  
 H P C A NIAGARA S359 JET S S X144  
 H P C A INTENSITY 174..... H P C A INTENSITY  
 G A R 28 AMBUSH 1069

Act. BW 72  
 Adj. WW 808  
 Adj. YW 1,368  
 Adj. SC 36.6  
 Adj. IMF 3.87  
 Adj. REA 11.5

EPDs current as of 01/12/2024

CED	BW	WW	YW	DMI	SC	DOC	CLAW	ANGLE	HP	CEM	MILK	MW
+8	+0.6	+74	+138	+2.14	+0.02	+22	+0.21	+0.29	+14.5	+9	+29	+70
PAP	CW	MARB	REA	FAT	SM	SW	SF	SG	SB	SC		
-1.59	+53	+1.02	+0.47	+0.011	+87	+73	+86	+70	+156	+289		

### 4-Star Calving-Ease

Anchor son of the Resilient x S359 donor that works on heifers and still maintained a top 15% for yearling EPD. Top 1% Angle, 1% Claw, 5% SM, 5% PAP, 15% SW, 15% YW, 20% SC, 20% SG, 20% Marb, 25% HPreg, 25% WW

## 225 EXAR RESILIENT 3643B

Reg. No: +20567160 Tattoo: 3643B DOB: 1/14/2023

SITZ STELLAR 726D..... MOHNER SUBSTANTIAL 272  
 SITZ RESILIENT 10208 SITZ PRIDE 2008  
 SITZ MISS BURGESS 1856..... SITZ TOP GAME 561X  
 SITZ MISS BURGESS 4381  
 BASIN PAYWEIGHT 1682..... BASIN PAYWEIGHT 006S  
 SPRUCE MTN BLACKBIRD 7146 21AR O LASS 7017  
 V A R BLACKBIRD 3291..... G A R INGENUITY  
 SANDPOINT BLACKBIRD 8809

Act. BW 72  
 Adj. WW 815  
 Adj. YW 1,377  
 Adj. SC 39.6  
 Adj. IMF 4.37  
 Adj. REA 12.8

EPDs current as of 01/12/2024

CED	BW	WW	YW	DMI	SC	DOC	CLAW	ANGLE	HP	CEM	MILK	MW
+10	-0.4	+83	+139	+1.66	+1.06	+25	+0.32	+0.33	+9.3	+13	+22	+55
PAP	CW	MARB	REA	FAT	SM	SW	SF	SG	SB	SC		
-0.14	+57	+1.02	+0.54	+0.038	+89	+82	+93	+68	+161	+298		

### 4-Star Calving-Ease

Out of the Spruce Mountain 7146 donor with calving-ease and top marks for weaning! Top 2% Angle, 3% SW, 3% Claw, 4% SM, 10% CEM, 10% WW, 15% SC, 15% YW, 20% SG, 20% BW, 20% CED, 20% Doc, 20% Marb, 25% PAP

## 227 EXAR RESILIENT 3211B

Reg. No: 20561143 Tattoo: 3211B DOB: 1/2/2023

SITZ STELLAR 726D..... MOHNER SUBSTANTIAL 272  
 SITZ RESILIENT 10208 SITZ PRIDE 2008  
 SITZ MISS BURGESS 1856..... SITZ TOP GAME 561X  
 SITZ MISS BURGESS 4381  
 BASIN ADVANCE 5016..... BASIN ADVANCE 3134  
 EXAR BLACKCAP 0081 BASIN JOY 2006  
 EXAR BLACKCAP 8527..... EXAR RAPTURE 5844B  
 EXAR BLACKCAP 4657

Act. BW 89  
 Adj. WW 671  
 Adj. YW 1,492  
 Adj. SC 37.7  
 Adj. IMF 5.07  
 Adj. REA 12.7

EPDs current as of 01/12/2024

CED	BW	WW	YW	DMI	SC	DOC	CLAW	ANGLE	HP	CEM	MILK	MW
+5	+1.8	+80	+135	+1.29	+0.66	+15	+0.30	+0.38	+13.1	+3	+33	+51
PAP	CW	MARB	REA	FAT	SM	SW	SF	SG	SB	SC		
-0.53	+48	+0.88	+0.45	+0.054	+87	+84	+83	+59	+142	+271		

### Top contender for SW and 1,492 pounds Adj. yearling weight!

Top 2% SW, 2% Claw, 3% HS, 5% SM, 10% Angle, 10% WW, 15% Milk, 15% YW, 20% PAP

## 229 EXAR RESILIENT 3357B

Reg. No: 20587707 Tattoo: 3357B DOB: 1/20/2023

SITZ STELLAR 726D..... MOHNER SUBSTANTIAL 272  
 SITZ RESILIENT 10208 SITZ PRIDE 2008  
 SITZ MISS BURGESS 1856..... SITZ TOP GAME 561X  
 SITZ MISS BURGESS 4381  
 EXAR JET FUEL 9706B..... BAR R JET BLACK 5063  
 EXAR LUCY 1686 EXAR LUCY 5727  
 EXAR LUCY 8501..... EXAR MONUMENTAL 6056B  
 EXAR LUCY 6285

Act. BW 64  
 Adj. WW 731  
 Adj. YW 1,392  
 Adj. SC 35.8  
 Adj. IMF 4.37  
 Adj. REA 13.6

EPDs current as of 01/12/2024

CED	BW	WW	YW	DMI	SC	DOC	CLAW	ANGLE	HP	CEM	MILK	MW
+10	+0.0	+86	+147	+1.78	+0.12	-1	+0.41	+0.47	+12.7	+10	+27	+83
PAP	CW	MARB	REA	FAT	SM	SW	SF	SG	SB	SC		
-2.57	+55	+1.05	+0.59	+0.010	+67	+84	+91	+73	+163	+278		

### 4-Star Calving-Ease

Full brother in blood to Lot 228 with a very flexible EPD profile!

Top 2% SW, 2% PAP, 5% WW, 10% YW, 15% SG, 20% CED, 20% Claw, 20% Marb, 25% SC, 25% BW

## 224 EXAR RESILIENT 3026B

Reg. No: 20583956 Tattoo: 3026B DOB: 1/10/2023

SITZ STELLAR 726D..... MOHNER SUBSTANTIAL 272  
 SITZ RESILIENT 10208 SITZ PRIDE 2008  
 SITZ MISS BURGESS 1856..... SITZ TOP GAME 561X  
 SITZ MISS BURGESS 4381  
 TEX PLAYBOOK 5437..... BASIN PAYWEIGHT 1682  
 RIVERBEND RITA G435 RITA 1C43 OF 9M26 COMPLETE  
 RIVERBEND RITA B009..... SITZ TOP GAME 561X  
 RIVERBEND RITA 2045

Act. BW 72  
 Adj. WW 769  
 Adj. YW 1,372  
 Adj. SC 37.6  
 Adj. IMF 3.87  
 Adj. REA 15.4

EPDs current as of 01/12/2024

CED	BW	WW	YW	DMI	SC	DOC	CLAW	ANGLE	HP	CEM	MILK	MW
+8	+0.4	+74	+127	+1.28	+1.02	+8	+0.52	+0.47	+14.0	+15	+37	+44
PAP	CW	MARB	REA	FAT	SM	SW	SF	SG	SB	SC		
-1.45	+52	+0.33	+0.53	+0.011	+81	+84	+90	+35	+125	+243		

### 4-Star Calving-Ease

Big SW and very suitable for use on heifers!

Top 2% SW, 3% CEM, 4% Milk, 10% SM, 10% PAP, 25% WW, 25% YW

## 226 EXAR PLIABLE 3652B

Reg. No: +20567144 Tattoo: 3652B DOB: 1/16/2023

SITZ STELLAR 726D..... MOHNER SUBSTANTIAL 272  
 SITZ RESILIENT 10208 SITZ PRIDE 2008  
 SITZ MISS BURGESS 1856..... SITZ TOP GAME 561X  
 SITZ MISS BURGESS 4381  
 DEER VALLEY GROWTH FUND..... BASIN PAYWEIGHT 1682  
 BNWZ LUCY 9570 DEER VALLEY RITA 36113  
 EXAR LUCY 6915..... EXAR DENVER 2002B  
 BOBO LUCY 1518

Act. BW 73  
 Adj. WW 725  
 Adj. YW 1,248  
 Adj. SC 38.6  
 Adj. IMF 5.52  
 Adj. REA 12.6

EPDs current as of 01/12/2024

CED	BW	WW	YW	DMI	SC	DOC	CLAW	ANGLE	HP	CEM	MILK	MW
+6	+1.1	+74	+129	+1.19	+1.21	+10	+0.41	+0.35	+14.7	+8	+20	+47
PAP	CW	MARB	REA	FAT	SM	SW	SF	SG	SB	SC		
-0.92	+48	+0.99	+0.64	+0.035	+84	+69	+90	+68	+159	+290		

### 3-Star Calving-Ease

Top percentiles for Claw and angle with a pristine bottom side of his pedigree!

Top 4% Angle, 10% SM, 15% PAP, 20% SC, 20% SG, 20% Claw, 20% Marb, 25% SEN, 25% SW, 25% HPreg, 25% WW, 25% YW

## 228 EXAR RESILIENT 3117B

Reg. No: 20553614 Tattoo: 3117B DOB: 1/2/2023

SITZ STELLAR 726D..... MOHNER SUBSTANTIAL 272  
 SITZ RESILIENT 10208 SITZ PRIDE 2008  
 SITZ MISS BURGESS 1856..... SITZ TOP GAME 561X  
 SITZ MISS BURGESS 4381  
 EXAR JET FUEL 9706B..... BAR R JET BLACK 5063  
 EXAR LUCY 1683 EXAR LUCY 5727  
 EXAR LUCY 8501..... EXAR MONUMENTAL 6056B  
 EXAR LUCY 6285

Act. BW 78  
 Adj. WW 697  
 Adj. YW 1,411  
 Adj. SC 36.7  
 Adj. IMF 5.59  
 Adj. REA 11.5

EPDs current as of 01/12/2024

CED	BW	WW	YW	DMI	SC	DOC	CLAW	ANGLE	HP	CEM	MILK	MW
+6	+0.9	+80	+135	+1.16	+0.51	-2	+0.44	+0.45	+10.4	+10	+22	+59
PAP	CW	MARB	REA	FAT	SM	SW	SF	SG	SB	SC		
-1.47	+53	+1.21	+0.64	+0.009	+67	+76	+92	+82	+174	+293		

### 3-Star Calving-Ease

Resilient son out of the Lucy cow family with added marbling!

Top 10% SG, 10% SW, 10% Marb, 10% PAP, 10% WW, 15% SC, 15% YW, 20% SB

## 230 EXAR RESILIENT 3203B

Reg. No: 20561145 Tattoo: 3203B DOB: 1/1/2023

SITZ STELLAR 726D..... MOHNER SUBSTANTIAL 272  
 SITZ RESILIENT 10208 SITZ PRIDE 2008  
 SITZ MISS BURGESS 1856..... SITZ TOP GAME 561X  
 SITZ MISS BURGESS 4381  
 CASINO BOMBER N33..... KM BROKEN BOW 002  
 EXAR RITA 0664 CASINO ANNIE K48  
 EF RITA 4538..... A A R TEN X 7008 S A  
 CHAIR ROCK OBJECTIVE 7042

Act. BW 65  
 Adj. WW 623  
 Adj. YW 1,242  
 Adj. SC 35.7  
 Adj. IMF 4.13  
 Adj. REA 12.3

EPDs current as of 01/12/2024

CED	BW	WW	YW	DMI	SC	DOC	CLAW	ANGLE	HP	CEM	MILK	MW
+14	-1.2	+74	+122	+1.02	+0.38	+3	+0.38	+0.30	+11.6	+14	+29	+31
PAP	CW	MARB	REA	FAT	SM	SW	SF	SG	SB	SC		
+0.68	+41	+0.61	+0.54	-0.038	+90	+84	+72	+54	+126	+253		

### 4-Star Calving-Ease

One of the best Resilient sons in the offering in terms of calving-ease!

Top 1% Angle, 2% SW, 3% SM, 4% CED, 4% Fat, 10% BW, 10% CEM, 10% Claw, 20% SEN, 25% WW

## 231 EXAR RESILIENT 3313

Reg. No: 20687700 Tattoo: 3313 DOB: 1/13/2023

SITZ STELLAR 726D.....	MOHNNEN SUBSTANTIAL 272	Act. BW	77
SITZ RESILIENT 10208	SITZ PRIDE 200B	Adj. WW	787
SITZ MISS BURGESS 1856.....	SITZ TOP GAME 561X	Adj. YW	1,349
	SITZ MISS BURGESS 4381	Adj. SC	38.6
EXAR JET BLACK 9750B.....	BAR R JET BLACK 5063	Adj. IMF	4.55
C&C BLACKCAP 1323	BALDRIDGE ISABEL C235	Adj. REA	13.3
C&C BLACKCAP 3005.....	CONNELLY CONSENSUS 7229		
	EXAR BLACKBIRD 9204		

EPDs current as of 01/12/2024

CED	BW	WW	YW	DMI	SC	DOC	CLAW	ANGLE	HP	CEM	MILK	MW
+8	+1.1	+75	+133	+1.49	+1.13	+18	+0.52	+0.43	+11.3	+9	+24	+58
PAP	CW	MARB	REA	FAT	SM	SW	SF	SG	SB	SC		
-0.38	+48	+0.84	+0.68	-0.030	+72	+72	+86	+67	+153	+270		

### 4-Star Calving-Ease

Calving-ease with potential to sire heavy calves at weaning time!

Top 10% Fat, 10% HS, 20% SW, 20% PAP, 20% WW, 20% YW, 25% SG, 25% Angle



## 232 EXAR RESILIENT 3344B

Reg. No: 20574812 Tattoo: 3344B DOB: 1/16/2023

SITZ STELLAR 726D.....	MOHNNEN SUBSTANTIAL 272	Act. BW	64
SITZ RESILIENT 10208	SITZ PRIDE 200B	Adj. WW	725
SITZ MISS BURGESS 1856.....	SITZ TOP GAME 561X	Adj. YW	1,301
	SITZ MISS BURGESS 4381	Adj. SC	38.7
COX ARSENAL 8608.....	44 ARSENAL 4W07	Adj. IMF	3.85
COX RITA 1188	SPRINGFIELD BLACKCAP 9103	Adj. REA	13.7
COX RITA 9037.....	BALDRIDGE COLONEL C251		
	COX 27R RITA 6033		

EPDs current as of 01/12/2024

CED	BW	WW	YW	DMI	SC	DOC	CLAW	ANGLE	HP	CEM	MILK	MW
+3	+3.1	+92	+150	+1.86	+1.97	+14	+0.48	+0.37	+11.2	+9	+20	+91
PAP	CW	MARB	REA	FAT	SM	SW	SF	SG	SB	SC		
-0.20	+62	+0.85	+0.84	-0.023	+68	+77	+92	+69	+161	+277		

Genomics takes a lot of the guess work out of predicted outcome by identifying outliers like Lot 232!

Top 2% WW, 3% SC, 5% YW, 10% SW, 10% Angle, 15% Fat, 20% SAxH, 20% SAxJ, 20% SG, 20% HS, 25% SC, 25% CWT, 25% PAP, 25% REA

## 233 EXAR RESILIENT 3647B

Reg. No: +20565976 Tattoo: 3647B DOB: 1/15/2023

SITZ STELLAR 726D.....	MOHNNEN SUBSTANTIAL 272	Act. BW	72
SITZ RESILIENT 10208	SITZ PRIDE 200B	Adj. WW	774
SITZ MISS BURGESS 1856.....	SITZ TOP GAME 561X	Adj. YW	1,232
	SITZ MISS BURGESS 4381	Adj. SC	34.6
STEVENSON BIG LEAGUE 70749.....	JINDRA ACCLAIM	Adj. IMF	4.04
EXAR BLACKCAP 9799	RL 9061 BIRDIE 3102	Adj. REA	11.4
EXAR BLACKCAP 6057.....	EXAR EZX 3772B		
	EXAR BLACKCAP 2363		

EPDs current as of 01/12/2024

CED	BW	WW	YW	DMI	SC	DOC	CLAW	ANGLE	HP	CEM	MILK	MW
+11	-1.4	+66	+105	+0.36	-0.27	+6	+0.45	+0.37	+18.2	+6	+34	+16
PAP	CW	MARB	REA	FAT	SM	SW	SF	SG	SB	SC		
-2.26	+44	+0.76	+0.63	-0.005	+98	+82	+88	+60	+147	+289		

### 4-Star Calving-Ease

Bred for performance and still great potential for use on heifers!

Top 1% SM, 2% PAP, 3% SW, 4% HPreg, 10% Angle, 10% BW, 10% DMI, 10% Milk, 15% SEN, 15% CED, 20% SC

## 234 EXAR RESILIENT 3036B

Reg. No: 20583966 Tattoo: 3036B DOB: 1/21/2023

SITZ STELLAR 726D.....	MOHNNEN SUBSTANTIAL 272	Act. BW	91
SITZ RESILIENT 10208	SITZ PRIDE 200B	Adj. WW	658
SITZ MISS BURGESS 1856.....	SITZ TOP GAME 561X	Adj. YW	1,418
	SITZ MISS BURGESS 4381	Adj. SC	39.5
HA COWBOY UP 5405.....	HA OUTSIDE 3008	Adj. IMF	4.68
EXAR HENRIETTA 8485	HA BLACKCAP LADY 1602	Adj. REA	12.1
DEER VALLEY HENRIETTA 5361.....	G A R PROPHET		
	SITZ HENRIETTA PRIDE 643T		

EPDs current as of 01/12/2024

CED	BW	WW	YW	DMI	SC	DOC	CLAW	ANGLE	HP	CEM	MILK	MW
+8	+2.3	+87	+151	+1.49	+1.73	+4	+0.50	+0.45	+12.1	+9	+14	+103
PAP	CW	MARB	REA	FAT	SM	SW	SF	SG	SB	SC		
+1.20	+53	+0.70	+0.44	+0.009	+49	+65	+91	+53	+144	+236		

Consistent growth EPDs and an opportunity to carry on the 643T genetics!

Top 4% WW, 5% YW, 10% SC, 15% RADG

## 235 EXAR RESILIENT 3202B

Reg. No: 20561142 Tattoo: 3202B DOB: 1/1/2023

SITZ STELLAR 726D.....	MOHNNEN SUBSTANTIAL 272	Act. BW	65
SITZ RESILIENT 10208	SITZ PRIDE 200B	Adj. WW	609
SITZ MISS BURGESS 1856.....	SITZ TOP GAME 561X	Adj. YW	1,414
	SITZ MISS BURGESS 4381	Adj. SC	36.7
EXAR STALLION 7986.....	EXAR STUD 4658B	Adj. IMF	4.89
EXAR LUCY 185	EXAR BLACKCAP 3385	Adj. REA	13.4
EXAR LUCY 8196.....	EXAR BRAVEHEART 6160B		
	EXAR LUCY 6937		

EPDs current as of 01/12/2024

CED	BW	WW	YW	DMI	SC	DOC	CLAW	ANGLE	HP	CEM	MILK	MW
+15	-1.8	+70	+125	+1.37	+0.75	+14	+0.42	+0.37	+14.9	+9	+19	+56
PAP	CW	MARB	REA	FAT	SM	SW	SF	SG	SB	SC		
-4.01	+46	+1.21	+0.71	+0.006	+78	+66	+90	+83	+173	+302		

### 4-Star Calving-Ease

Another Resilient son that will allow a little extra rest during calving !

Top 1% PAP, 3% CED, 3% HS, 5% BW, 10% SAxH, 10% SG, 10% Angle, 10% Marb, 15% SAxJ, 15% SC, 15% SM, 20% SB, 20% Claw, 25% HPreg

## 236 EXAR RESILIENT 3108B

Reg. No: 20553643 Tattoo: 3108B DOB: 1/1/2023

SITZ STELLAR 726D.....	MOHNNEN SUBSTANTIAL 272	Act. BW	76
SITZ RESILIENT 10208	SITZ PRIDE 200B	Adj. WW	637
SITZ MISS BURGESS 1856.....	SITZ TOP GAME 561X	Adj. YW	1,397
	SITZ MISS BURGESS 4381	Adj. SC	37.2
BAR R JET BLACK 5063.....	CONNELLY BLACK GRANITE	Adj. IMF	2.85
EXAR QUEEN 1069	BAR R IRIS ANITA 0113	Adj. REA	12.7
HF QUEEN 901.....	SPRING COVE CROSSBOW		
	HF QUEEN 7012		

EPDs current as of 01/12/2024

CED	BW	WW	YW	DMI	SC	DOC	CLAW	ANGLE	HP	CEM	MILK	MW
+9	-0.5	+66	+112	+0.64	+0.59	+12	+0.41	+0.35	+17.1	+7	+27	+68
PAP	CW	MARB	REA	FAT	SM	SW	SF	SG	SB	SC		
+1.15	+47	+0.76	+0.84	-0.002	+74	+68	+96	+62	+158	+279		

### 4-Star Calving-Ease

Calving-ease with a sound structured pedigree!

Top 4% Angle, 10% HPreg, 15% SAxH, 20% SAxJ, 20% BW, 20% Claw, 20% DMI, 25% SC, 25% SM, 25% SW, 25% REA

## 237 EXAR RESILIENT 3372B

Reg. No: 20587708 Tattoo: 3372B DOB: 2/1/2023

SITZ STELLAR 726D.....	MOHNNEN SUBSTANTIAL 272	Act. BW	80
SITZ RESILIENT 10208	SITZ PRIDE 200B	Adj. WW	719
SITZ MISS BURGESS 1856.....	SITZ TOP GAME 561X	Adj. YW	1,289
	SITZ MISS BURGESS 4381	Adj. SC	39.2
EXAR GURU 8719B.....	EXAR MONUMENTAL 6056B	Adj. IMF	3.86
EXAR RITA 1405	EXAR BLACKCAP 9384	Adj. REA	13.3
EXAR RITA 5510.....	A A R TEN X 7008 S A		
	EXAR RITA 2823		

EPDs current as of 01/12/2024

CED	BW	WW	YW	DMI	SC	DOC	CLAW	ANGLE	HP	CEM	MILK	MW
+4	+1.7	+82	+133	+1.37	+1.39	+6	+0.55	+0.51	+11.0	+7	+27	+74
PAP	CW	MARB	REA	FAT	SM	SW	SF	SG	SB	SC		
+1.91	+50	+0.82	+0.84	+0.030	+60	+80	+80	+63	+143	+245		

Anchor Bull of this run of Resilient sons who would complement and add value to almost any cow herd!

Top 5% SW, 10% WW, 20% SC, 20% YW, 25% REA



EXAR PROOF 1625B is a moderate birth sire who combines an excellent phenotype with a strong top, big back and powerful hind leg. He also excels in his performance and SC value of over +300!

## EXAR *Proof* 1625B

CED	BW	WW	YW	DMI	SC	DOC	CLAW	ANGLE	HP	CEM	MILK	MW	PAP	CW	MARB	REA	FAT	SM	SW	SF	SG	SB	SC
+8	+2.6	+80	+139	+0.92	+0.38	+18	+0.45	+0.41	+5.3	+12	+29	+74	+1.61	+71	+0.86	+0.96	+0.027	+60	+74	+121	+67	+188	+304

### 238 EXAR PROOF 3113B

Reg. No: 20551723 Tattoo: 3113B DOB: 1/2/2023

EXAR JET FUEL 9706B.....	BAR R JET BLACK 5063
EXAR LUCY 5727.....	EXAR LUCY 5727
EXAR PROOF 1625B	TEX PLAYBOOK 5437
HR RITA 7734.....	DSA TEN X 1022 1433
EXAR ROLEX 8709B.....	BALDRIDGE COLONEL C251
EXAR FOREVER LADY 1176	EXAR ROYAL LASS 1067
EXAR FOREVER LADY 8746	EXAR SPREAD 5767B
	KLR FOREVER LADY 0005

EPDs current as of 01/12/2024

CED	BW	WW	YW	DMI	SC	DOC	CLAW	ANGLE	HP	CEM	MILK	MW
+8	+1.9	+90	+160	+1.46	+1.25	+20	+0.43	+0.38	+6.6	+15	+34	+128
PAP	CW	MARB	REA	FAT	SM	SW	SF	SG	SB	SC		
+2.98	+74	+0.78	+0.72	+0.036	+47	+82	+118	+59	+177	+277		

#### 3-Star Calving-Ease

There can only be one #1 and Lot 238 demands the respect of holding that slot for HIGHEST Adj. yearling in the offering at 1,632 pounds! Quite an individual to look up sale day!

Top 2% YW, 3% SW, 3% CEM, 3% WW, 10% SF, 10% Angle, 10% CWT, 10% Milk, 10% RADG, 15% SAxH, 15% SAxJ, 15% SB, 25% SC, 25% Claw

### 240 EXAR PROOF 3393B

Reg. No: 20599127 Tattoo: 3393B DOB: 2/8/2023

EXAR JET FUEL 9706B.....	BAR R JET BLACK 5063
EXAR LUCY 5727.....	EXAR LUCY 5727
EXAR PROOF 1625B	TEX PLAYBOOK 5437
HR RITA 7734.....	DSA TEN X 1022 1433
EXAR ROLEX 8709B.....	BALDRIDGE COLONEL C251
EXAR LASS 0316	EXAR ROYAL LASS 1067
EXAR LASS 8504.....	3F EPIC 4631
	EXAR LASS 3147

EPDs current as of 01/12/2024

CED	BW	WW	YW	DMI	SC	DOC	CLAW	ANGLE	HP	CEM	MILK	MW
+0	+3.1	+76	+132	+0.83	+1.37	+11	+0.43	+0.43	-0.6	+9	+21	+95
PAP	CW	MARB	REA	FAT	SM	SW	SF	SG	SB	SC		
+1.24	+59	+0.51	+0.93	+0.026	+26	+59	+109	+48	+158	+231		

Genomics predicts this Proof son will sire above average muscle while adding pounds to his progeny!

Top 15% SF, 15% REA, 20% SC, 20% WW, 20% YW, 25% SAxJ, 25% Angle, 25% Claw, 25% RADG

### 239 EXAR PROOF 3310B

Reg. No: 20563072 Tattoo: 3310B DOB: 1/3/2023

EXAR JET FUEL 9706B.....	BAR R JET BLACK 5063
EXAR LUCY 5727.....	EXAR LUCY 5727
EXAR PROOF 1625B	TEX PLAYBOOK 5437
HR RITA 7734.....	DSA TEN X 1022 1433
EXAR GURU 8719B.....	EXAR MONUMENTAL 6056B
EXAR ERICA 1602	EXAR BLACKCAP 9384
EXAR ERICA 7088.....	HA COWBOY UP 5405
	EXAR ERICA 3578

EPDs current as of 01/12/2024

CED	BW	WW	YW	DMI	SC	DOC	CLAW	ANGLE	HP	CEM	MILK	MW
+8	+2.6	+81	+130	+1.05	+0.13	+11	+0.53	+0.43	+6.9	+12	+28	+85
PAP	CW	MARB	REA	FAT	SM	SW	SF	SG	SB	SC		
-0.99	+67	+1.11	+0.62	+0.016	+53	+76	+108	+76	+184	+292		

#### 3-Star Calving-Ease

The "Proof" is in the pudding! This son of the Lot 2 Bull in our 2022 Spring Bull sale took no prisoners when he charted a +9.25 IMF score at scan time!

Top 10% SW, 10% PAP, 10% WW, 15% SAxH, 15% SB, 15% SF, 15% SG, 15% CWT, 15% Marb, 20% SC, 20% CEM, 25% Angle, 25% YW

### 241 EXAR PROOF 3114B

Reg. No: 20551725 Tattoo: 3114B DOB: 1/2/2023

EXAR JET FUEL 9706B.....	BAR R JET BLACK 5063
EXAR LUCY 5727.....	EXAR LUCY 5727
EXAR PROOF 1625B	TEX PLAYBOOK 5437
HR RITA 7734.....	DSA TEN X 1022 1433
EXAR ROLEX 8709B.....	BALDRIDGE COLONEL C251
EXAR BLACKCAP 1979	EXAR ROYAL LASS 1067
EPF BLACKCAP 6624.....	EXAR HI-TECH 4769B
	BRICTON BLACKCAP 3795

EPDs current as of 01/12/2024

CED	BW	WW	YW	DMI	SC	DOC	CLAW	ANGLE	HP	CEM	MILK	MW
+9	+2.0	+80	+144	+1.26	+0.23	+16	+0.38	+0.34	+6.1	+14	+30	+87
PAP	CW	MARB	REA	FAT	SM	SW	SF	SG	SB	SC		
+3.60	+64	+1.00	+0.79	+0.069	+59	+75	+115	+68	+183	+296		

#### 3-Star Calving-Ease

This 3/4 brother to Lot 240 really performed post weaning and scanned among the best for marbling!

Top 3% Angle, 10% SAxH, 10% SAxJ, 10% SF, 10% CEM, 10% Claw, 10% WW, 10% YW, 15% SB, 15% SC, 15% SW, 20% SG, 20% CWT, 20% Marb, 25% Milk, 25% RADG

242

**EXAR PROOF 3309B**

Reg. No: 20563070 Tattoo: 3309B DOB: 1/3/2023

Act. BW 82  
Adj. WW 735  
Adj. YW 1,433  
Adj. SC 38.3  
Adj. IMF 5.34  
Adj. REA 12.7

EXAR JET FUEL 9706B.....	BAR R JET BLACK 5063
<b>EXAR PROOF 1625B</b>	EXAR LUCY 5727
HR RITA 7734.....	TEX PLAYBOOK 5437
	DSA TEN X 1022 1433
EXAR STOCK FUND 9097B.....	DEER VALLEY GROWTH FUND
<b>EXAR LUCY 1304</b>	EXAR EMPRESS 0875
EXAR LUCY 9353.....	EXAR ELITE 7057B
	EXAR LUCY 4311

EPDs current as of 01/12/2024

CED	BW	WW	YW	DMI	SC	DOC	CLAW	ANGLE	HP	CEM	MILK	MW
+7	+3.4	+96	+169	+1.62	+0.82	+13	+0.53	+0.47	+6.7	+11	+29	+117
PAP	CW	MARB	REA	FAT	SM	SW	SF	SG	SB	SC		
+1.64	+71	+0.65	+0.79	+0.017	+48	+80	+117	+54	+172	+271		

This run of Proof sons had an average Adj. yearling weight of 1,392 pounds! "Proof" it pays to trust the data!

Top 1% RADG, 1% WW, 1% YW, 5% SW, 10% SF, 10% CWT, 15% SAxJ, 20% SAxH, 20% SB, 25% CEM

243

**EXAR PROOF 3020**

Reg. No: 20671576 Tattoo: 3020 DOB: 1/23/2023

Act. BW 85  
Adj. WW 881  
Adj. YW 1,427  
Adj. SC 35.9  
Adj. IMF 3.69  
Adj. REA 14.2

EXAR JET FUEL 9706B.....	BAR R JET BLACK 5063
<b>EXAR PROOF 1625B</b>	EXAR LUCY 5727
HR RITA 7734.....	TEX PLAYBOOK 5437
	DSA TEN X 1022 1433
C&C INSTINCT 8005.....	PVF INSIGHT 0129
<b>C&amp;C PRINCESS 0143</b>	C&C WINNIE 2048
C&C PRINCESS 8007.....	DAMERON BEST IN CLASS
	C&C PRINCESS 1142

EPDs current as of 01/12/2024

CED	BW	WW	YW	DMI	SC	DOC	CLAW	ANGLE	HP	CEM	MILK	MW
+6	+1.6	+63	+114	+0.54	-0.49	+10	+0.46	+0.48	+3.2	+8	+20	+68
PAP	CW	MARB	REA	FAT	SM	SW	SF	SG	SB	SC		
+1.89	+46	+0.69	+0.75	+0.012	+36	+53	+94	+56	+150	+231		

**3-Star Calving-Ease**

1427# at weigh time and over 14 sq. inches of rib eye!

Top 15% DMI, 25% SAxH

244

**EXAR PROOF 3304**

Reg. No: 20687468 Tattoo: 3304 DOB: 1/3/2023

Act. BW 62  
Adj. WW 813  
Adj. YW 1,419  
Adj. SC 38.3  
Adj. IMF 2.74  
Adj. REA 13.3

EXAR JET FUEL 9706B.....	BAR R JET BLACK 5063
<b>EXAR PROOF 1625B</b>	EXAR LUCY 5727
HR RITA 7734.....	TEX PLAYBOOK 5437
	DSA TEN X 1022 1433
EXAR NUGGET 8696B.....	3F EPIC 4631
<b>C&amp;C BEAUTY 1305</b>	EXAR RITA 8884
EXAR MISS BEAUTY 84086.....	BC 7022 RAVEN 7965
	EXAR MISS BEAUTY 5116

EPDs current as of 01/12/2024

CED	BW	WW	YW	DMI	SC	DOC	CLAW	ANGLE	HP	CEM	MILK	MW
+11	+0.8	+82	+145	+1.76	+0.51	+14	+0.43	+0.36	+7.8	+12	+33	+87
PAP	CW	MARB	REA	FAT	SM	SW	SF	SG	SB	SC		
+2.36	+65	+0.41	+0.95	+0.004	+59	+81	+103	+45	+148	+251		

**4-Star Calving-Ease**

Heifer Bull that was heavy at weaning and yearling!

Top 4% SW, 5% Angle, 10% WW, 10% YW, 15% SAxJ, 15% CED, 15% Milk, 15% REA, 20% SF, 20% CEM, 20% CWT, 25% SAxH, 25% Claw, 25% RADG

245

**EXAR PROOF 3394B**

Reg. No: 20599129 Tattoo: 3394B DOB: 2/8/2023

Act. BW 76  
Adj. WW 786  
Adj. YW 1,392  
Adj. SC 37.9  
Adj. IMF 5.16  
Adj. REA 12.3

EXAR JET FUEL 9706B.....	BAR R JET BLACK 5063
<b>EXAR PROOF 1625B</b>	EXAR LUCY 5727
HR RITA 7734.....	TEX PLAYBOOK 5437
	DSA TEN X 1022 1433
EXAR ROLEX 8709B.....	BALDRIDGE COLONEL C251
<b>EXAR ENTENSE EVERELDA 0321</b>	EXAR ROYAL LASS 1067
EXAR ENTENSE EVERELDA 8312.....	K C F BENNETT THEROCK A473
	EXAR ENTENSE EVERELDA 3525

EPDs current as of 01/12/2024

CED	BW	WW	YW	DMI	SC	DOC	CLAW	ANGLE	HP	CEM	MILK	MW
+5	+1.6	+66	+121	+0.65	+1.32	+20	+0.44	+0.33	+6.9	+10	+31	+87
PAP	CW	MARB	REA	FAT	SM	SW	SF	SG	SB	SC		
+0.66	+57	+0.95	+0.61	+0.005	+47	+63	+107	+68	+175	+274		

**3-Star Calving-Ease**

Proof son that traces back to Denver's mother with plenty of individual performance!

Top 2% Angle, 15% SF, 15% RADG, 20% SAxH, 20% SB, 20% SG, 20% DMI, 20% Milk, 25% Marb, 25% SC

246

**EXAR PROOF 3350B**

Reg. No: 20585728 Tattoo: 3350B DOB: 1/17/2023

Act. BW 78  
Adj. WW 753  
Adj. YW 1,300  
Adj. SC 36.7  
Adj. IMF 4.76  
Adj. REA 14.5

EXAR JET FUEL 9706B.....	BAR R JET BLACK 5063
<b>EXAR PROOF 1625B</b>	EXAR LUCY 5727
HR RITA 7734.....	TEX PLAYBOOK 5437
	DSA TEN X 1022 1433
BUBS SOUTHERN CHARM AA31.....	SILVEIRAS CONVERSION 8064
<b>RIVERBEND ROYAL LASS J020</b>	HICKORY HILL ERICA 009
EXAR ROYAL LASS 6048.....	QUAKER HILL RAMPAGE 0A36
	EXAR ROYAL LASS 2617

EPDs current as of 01/12/2024

CED	BW	WW	YW	DMI	SC	DOC	CLAW	ANGLE	HP	CEM	MILK	MW
+4	+3.3	+85	+139	+1.10	+0.49	+5	+0.29	+0.28	+13.4	+13	+38	+77
PAP	CW	MARB	REA	FAT	SM	SW	SF	SG	SB	SC		
+1.94	+56	+0.70	+0.78	+0.022	+81	+85	+90	+56	+147	+272		

"Proof" that heavy muscled Bulls can also have above average marbling!

Top 1% Angle, 2% SW, 2% Claw, 3% Milk, 5% WW, 10% SM, 10% CEM, 15% YW, 25% HS

247

**EXAR PROOF 3352B**

Reg. No: 20585731 Tattoo: 3352B DOB: 1/17/2023

Act. BW 72  
Adj. WW 707  
Adj. YW 1,281  
Adj. SC 36.7  
Adj. IMF 4.01  
Adj. REA 13.3

EXAR JET FUEL 9706B.....	BAR R JET BLACK 5063
<b>EXAR PROOF 1625B</b>	EXAR LUCY 5727
HR RITA 7734.....	TEX PLAYBOOK 5437
	DSA TEN X 1022 1433
EXAR GURU 8719B.....	EXAR MONUMENTAL 6056B
<b>EXAR LUCY 1393</b>	EXAR BLACKCAP 9384
EXAR LUCY 8338.....	QUAKER HILL RAMPAGE 0A36
	WILKS LUCY 6038

EPDs current as of 01/12/2024

CED	BW	WW	YW	DMI	SC	DOC	CLAW	ANGLE	HP	CEM	MILK	MW
+5	+2.2	+68	+117	+1.09	+0.39	+19	+0.60	+0.51	+12.9	+15	+32	+22
PAP	CW	MARB	REA	FAT	SM	SW	SF	SG	SB	SC		
+2.33	+52	+1.06	+0.90	+0.021	+86	+74	+93	+77	+170	+306		

**3-Star Calving-Ease**

Over +300 SC and the anchor Proof son in this group of stout made, predictable genetics!

Top 3% CEM, 5% SM, 10% SC, 15% SAxH, 15% SAxJ, 15% SEN, 15% SG, 15% SW, 15% Milk, 20% SB, 20% Marb, 20% REA

**\$50 OFF**  
**EXpress**  
**EACH BULL**  
**PICKED UP SALE DAY**

*Rampage*





EXAR JET FUEL 9706B • Sire of Lots 249—259



HR ERIANNA 7575 • Dam of Lot 248



Lot 248

## 248 EXAR JET FUEL 3654B

Reg. No: +20565981 Tattoo: 3654B DOB: 1/16/2023

BAR R JET BLACK 5063..... CONNEALY BLACK GRANITE  
 EXAR JET FUEL 9706B BAR R IRIS ANITA 0113  
 EXAR LUCY 5727..... SITZ TOP GAME 561X  
 EXAR LUCY 0901  
 BASIN PAYWEIGHT 1682..... BASIN PAYWEIGHT 006S  
 HR ERIANNA 7575 21AR O LASS 7017  
 WELYTOK TOTAL 10 ERIANNA 382..... A A R TEN X 7008 S A  
 QUAKER HILL ERIANNA 812

EPDs current as of 01/12/2024

CED	BW	WW	YW	DMI	SC	DOC	CLAW	ANGLE	HP	CEM	MILK	MW
+1	+4.1	+94	+161	+1.92	+0.73	+13	+0.41	+0.47	+7.9	+7	+32	+129
PAP	CW	MARB	REA	FAT	SM	SW	SF	SG	SB	SC		
-0.50	+75	+0.96	+0.70	-0.010	+43	+79	+106	+71	+177	+273		

Jet Fuels are bred to have performance and add pounds. The 13 Jet Fuel-bred sons in this run have an average Adj. yearling weight of over 1,400 pounds! Take a look at this top 1% growth Bull!

Top 1% WW, 2% YW, 10% SW, 10% CWT, 10% RADG, 15% SB, 15% Milk, 20% SF, 20% SG, 20% Claw, 20% PAP, 25% Fat, 25% Marb

Act. BW 87  
 Adj. WW 833  
 Adj. YW 1,505  
 Adj. SC 38.6  
 Adj. IMF 8.40  
 Adj. REA 14.3



## 249 EXAR JET FUEL 3636B

Reg. No: +20565964 Tattoo: 3636B DOB: 1/12/2023

BAR R JET BLACK 5063..... CONNEALY BLACK GRANITE  
 EXAR JET FUEL 9706B BAR R IRIS ANITA 0113  
 EXAR LUCY 5727..... SITZ TOP GAME 561X  
 EXAR LUCY 0901  
 G A R MOMENTUM..... G A R PROGRESS  
 G A R MOMENTUM 2729 G A R BIG EYE 1770  
 G A R COMPOSURE 3947..... G A R COMPOSURE  
 G A R PROPHET 1765

EPDs current as of 01/12/2024

CED	BW	WW	YW	DMI	SC	DOC	CLAW	ANGLE	HP	CEM	MILK	MW
+13	+1.0	+74	+138	+1.49	+0.15	+27	+0.54	+0.43	+9.1	+10	+33	+87
PAP	CW	MARB	REA	FAT	SM	SW	SF	SG	SB	SC		
+0.04	+61	+1.05	+1.04	-0.022	+56	+73	+103	+81	+185	+296		

4-Star Calving-Ease

Moderate at birth, heavy stats, and still maintaining heifer Bull criteria!

Top 5% SAxJ, 10% SAxH, 10% SB, 10% SG, 10% CED, 10% RADG, 10% REA, 15% SC, 15% SW, 15% Doc, 15% Fat, 15% Milk, 15% YW, 20% SF, 20% Marb, 25% Angle, 25% CWT, 25% PAP, 25% WW

Act. BW 60  
 Adj. WW 828  
 Adj. YW 1,478  
 Adj. SC 37.5  
 Adj. IMF 9.44  
 Adj. REA 13.7



## 250 EXAR JET FUEL 3346B

Reg. No: 20569576 Tattoo: 3346B DOB: 1/17/2023

BAR R JET BLACK 5063..... CONNEALY BLACK GRANITE  
 EXAR JET FUEL 9706B BAR R IRIS ANITA 0113  
 EXAR LUCY 5727..... SITZ TOP GAME 561X  
 EXAR LUCY 0901  
 EXAR MONUMENTAL 6056B..... 3F EPIC 4631  
 EXAR CLASSIC LADY 0338 FWY 7008 OF C085 4029  
 EXAR CLASSIC LADY 5404..... EXAR DENVER 2002B  
 EXAR CLASSIC LADY 2259

EPDs current as of 01/12/2024

CED	BW	WW	YW	DMI	SC	DOC	CLAW	ANGLE	HP	CEM	MILK	MW
+4	+1.6	+75	+132	+1.55	+0.84	+16	+0.46	+0.52	+9.9	+10	+23	+111
PAP	CW	MARB	REA	FAT	SM	SW	SF	SG	SB	SC		
+0.10	+56	+1.10	+0.65	+0.010	+40	+63	+96	+76	+172	+263		

Good things come together when you mate Jet Fuel to a Monumental daughter! 3346B will give you the added pounds you demand at weaning time.

Top 15% SG, 15% HS, 15% Marb, 20% SB, 20% WW, 20% YW, 25% SAxH

Act. BW 84  
 Adj. WW 806  
 Adj. YW 1,460  
 Adj. SC 38.2  
 Adj. IMF 6.70  
 Adj. REA 11.8



## 251 EXAR JET FUEL 3354B

Reg. No: 20585734 Tattoo: 3354B DOB: 1/19/2023

BAR R JET BLACK 5063..... CONNEALY BLACK GRANITE  
 EXAR JET FUEL 9706B BAR R IRIS ANITA 0113  
 EXAR LUCY 5727..... SITZ TOP GAME 561X  
 EXAR LUCY 0901  
 EXAR ELITE 7057B..... 3F EPIC 4631  
 EXAR LUCY 9353 EXAR PRINCESS 3031  
 EXAR LUCY 4311..... EXAR DENVER 2002B  
 EXAR LUCY 0319

EPDs current as of 01/12/2024

CED	BW	WW	YW	DMI	SC	DOC	CLAW	ANGLE	HP	CEM	MILK	MW
+14	+0.8	+74	+139	+1.83	+0.62	+6	+0.46	+0.60	+5.1	+14	+33	+99
PAP	CW	MARB	REA	FAT	SM	SW	SF	SG	SB	SC		
+1.92	+71	+0.69	+0.91	+0.023	+32	+71	+113	+58	+171	+254		

4-Star Calving-Ease

80 pounds at birth to an Adj. 1,402 at 365! That's performance!

Top 4% CED, 10% SF, 10% CEM, 10% CWT, 15% SAxJ, 15% Milk, 15% RADG, 15% YW, 20% SAxH, 20% SB, 20% SW, 20% REA, 25% WW

Act. BW 80  
 Adj. WW 848  
 Adj. YW 1,402  
 Adj. SC 36.9  
 Adj. IMF 4.06  
 Adj. REA 14.3





### 252 EXAR JET FUEL 3120B

Reg. No: 20551733 Tattoo: 3120B DOB: 1/4/2023

Act. BW 79  
Adj. WW 794  
Adj. YW 1,560  
Adj. SC 36.3  
Adj. IMF 4.55  
Adj. REA 15.1

BAR R JET BLACK 5063..... CONNEALY BLACK GRANITE  
EXAR JET FUEL 9706B BAR R IRIS ANITA 0113  
EXAR LUCY 5727..... SITZ TOP GAME 561X  
EXAR LUCY 0901

E&B PLUS ONE..... CONNEALY CONFIDENCE PLUS  
EXAR BLACKCAP 1992 E&B LADY 1023 PRECISION 936  
EXAR BLACKCAP 7888..... EXAR STUD 4658B  
EXAR BLACKCAP 4938

EPDs current as of 01/12/2024

CED	BW	WW	YW	DMI	SC	DOC	CLAW	ANGLE	HP	CEM	MILK	MW
+9	+2.9	+88	+158	+2.04	+0.38	+25	+0.46	+0.44	+9.1	+11	+28	+121
PAP	CW	MARB	REA	FAT	SM	SW	SF	SG	SB	SC		
+1.28	+70	+0.91	+0.93	+0.028	+52	+73	+106	+69	+174	+278		

Jet Fuel that demanded the heaviest Adj. yearling weight at 1,560 pounds!  
Top 2% YW, 3% WW, 10% SxH, 10% SxJ, 10% CWT, 15% SW, 15% RADG, 15% REA, 20% SB, 20% SF, 20% SG, 20% Doc, 20% HS, 25% SC, 25% CEM

### 253 EXAR JET FUEL 3006B

Reg. No: 20551681 Tattoo: 3006B DOB: 1/2/2023

Act. BW 82  
Adj. WW 716  
Adj. YW 1,434  
Adj. SC 37.2  
Adj. IMF 4.07  
Adj. REA 12.4

BAR R JET BLACK 5063..... CONNEALY BLACK GRANITE  
EXAR JET FUEL 9706B BAR R IRIS ANITA 0113  
EXAR LUCY 5727..... SITZ TOP GAME 561X  
EXAR LUCY 0901

BASIN PAYWEIGHT 1682..... BASIN PAYWEIGHT 006S  
EXAR FANNY 8272 21AR O LASS 7017  
THREE TREES FANNY C0084..... EXAR DENVER 2002B  
2 BAR MILE HIGH 9360

EPDs current as of 01/12/2024

CED	BW	WW	YW	DMI	SC	DOC	CLAW	ANGLE	HP	CEM	MILK	MW
+13	+0.9	+72	+128	+1.43	+0.32	+19	+0.50	+0.49	+14.4	+17	+29	+86
PAP	CW	MARB	REA	FAT	SM	SW	SF	SG	SB	SC		
+1.25	+53	+0.75	+0.80	-0.019	+65	+69	+93	+63	+156	+267		

3-Star Calving-Ease  
Calving-ease with growth, a hard combination to beat!  
Top 1% CEM, 10% CED, 15% Fat, 25% SxH, 25% SxJ, 25% SW, 25% WW, 25% YW

### 254 EXAR JET FUEL 3105B

Reg. No: 20551713 Tattoo: 3105B DOB: 1/1/2023

Act. BW 64  
Adj. WW 720  
Adj. YW 1,386  
Adj. SC 36.7  
Adj. IMF 8.92  
Adj. REA 12.5

BAR R JET BLACK 5063..... CONNEALY BLACK GRANITE  
EXAR JET FUEL 9706B BAR R IRIS ANITA 0113  
EXAR LUCY 5727..... SITZ TOP GAME 561X  
EXAR LUCY 0901

E&B PLUS ONE..... CONNEALY CONFIDENCE PLUS  
EXAR HENRIETTA PRIDE 1180 E&B LADY 1023 PRECISION 936  
EXAR HENRIETTA PRIDE 9539..... EZAR GOLD RUSH 6001  
EXAR HENRIETTA PRIDE 7559

EPDs current as of 01/12/2024

CED	BW	WW	YW	DMI	SC	DOC	CLAW	ANGLE	HP	CEM	MILK	MW
+13	-0.2	+62	+111	+0.85	+0.86	+11	+0.52	+0.49	+8.4	+13	+39	+42
PAP	CW	MARB	REA	FAT	SM	SW	SF	SG	SB	SC		
+1.82	+45	+1.12	+0.94	+0.000	+61	+73	+84	+82	+166	+276		

4-Star Calving-Ease  
Calving-ease, off the chart marbling, and maternal excellence all rolled into one!  
Top 2% Milk, 10% SG, 10% CED, 10% CEM, 15% SW, 15% Marb, 15% REA, 20% SxH, 20% BW, 25% SxJ, 25% SB, 25% HS

### 255 EXAR JET FUEL 3656B

Reg. No: +20565985 Tattoo: 3656B DOB: 1/16/2023

Act. BW 77  
Adj. WW 835  
Adj. YW 1,381  
Adj. SC 40.6  
Adj. IMF 7.52  
Adj. REA 13.3

BAR R JET BLACK 5063..... CONNEALY BLACK GRANITE  
EXAR JET FUEL 9706B BAR R IRIS ANITA 0113  
EXAR LUCY 5727..... SITZ TOP GAME 561X  
EXAR LUCY 0901

BASIN PAYWEIGHT 1682..... BASIN PAYWEIGHT 006S  
HR ERIANNA 7575 21AR O LASS 7017  
WELYTOK TOTAL 10 ERIANNA 382..... A A R TEN X 7008 S A  
QUAKER HILL ERIANNA 872

EPDs current as of 01/12/2024

CED	BW	WW	YW	DMI	SC	DOC	CLAW	ANGLE	HP	CEM	MILK	MW
+7	+2.1	+70	+133	+1.29	+1.76	+22	+0.43	+0.53	+8.0	+10	+35	+78
PAP	CW	MARB	REA	FAT	SM	SW	SF	SG	SB	SC		
+1.71	+62	+1.08	+0.62	+0.015	+53	+68	+107	+74	+181	+288		

3-Star Calving-Ease  
Jet Fuel out of our High Roller 7575 donor!  
Top 10% Milk, 10% SC, 15% SB, 15% SF, 15% SG, 15% Marb, 15% RADG, 20% SC, 20% YW, 25% SW, 25% CWT, 25% Claw

### 256 EXAR JET FUEL 3658B

Reg. No: +20565987 Tattoo: 3658B DOB: 1/17/2023

Act. BW 80  
Adj. WW 819  
Adj. YW 1,373  
Adj. SC 37.7  
Adj. IMF 4.41  
Adj. REA 11.8

BAR R JET BLACK 5063..... CONNEALY BLACK GRANITE  
EXAR JET FUEL 9706B BAR R IRIS ANITA 0113  
EXAR LUCY 5727..... SITZ TOP GAME 561X  
EXAR LUCY 0901

BASIN PAYWEIGHT 1682..... BASIN PAYWEIGHT 006S  
HR ERIANNA 7575 21AR O LASS 7017  
WELYTOK TOTAL 10 ERIANNA 382..... A A R TEN X 7008 S A  
QUAKER HILL ERIANNA 872

EPDs current as of 01/12/2024

CED	BW	WW	YW	DMI	SC	DOC	CLAW	ANGLE	HP	CEM	MILK	MW
+13	+0.0	+81	+144	+1.02	+1.06	+17	+0.55	+0.58	+5.4	+12	+29	+114
PAP	CW	MARB	REA	FAT	SM	SW	SF	SG	SB	SC		
-0.05	+71	+0.90	+0.70	+0.017	+33	+75	+121	+66	+187	+276		

4-Star Calving-Ease  
Like his full sib Lot 255, this Jet Fuel son gives you a balanced approach to use how you see fit!  
Top 4% SF, 4% RADG, 10% SB, 10% CED, 10% CWT, 10% WW, 10% YW, 15% SW, 20% CEM, 25% SG, 25% BW, 25% PAP

### 257 EXAR JET FUEL 3345B

Reg. No: 20569577 Tattoo: 3345B DOB: 1/17/2023

Act. BW 72  
Adj. WW 764  
Adj. YW 1,308  
Adj. SC 36.2  
Adj. IMF 8.83  
Adj. REA 12.9

BAR R JET BLACK 5063..... CONNEALY BLACK GRANITE  
EXAR JET FUEL 9706B BAR R IRIS ANITA 0113  
EXAR LUCY 5727..... SITZ TOP GAME 561X  
EXAR LUCY 0901

EXAR MONUMENTAL 6056B..... 3F EPIC 4631  
EXAR MISS BLACKFOOT 0372 FWY 7008 OF C085 4029  
EXAR MISS BLACKFOOT 7155..... G A R PROPHET K243  
EXAR MISS BLACKFOOT 3009

EPDs current as of 01/12/2024

CED	BW	WW	YW	DMI	SC	DOC	CLAW	ANGLE	HP	CEM	MILK	MW
+14	-1.2	+59	+110	+0.98	+0.36	+19	+0.47	+0.44	+10.4	+15	+26	+67
PAP	CW	MARB	REA	FAT	SM	SW	SF	SG	SB	SC		
+1.62	+50	+1.14	+0.69	+0.010	+57	+58	+97	+79	+176	+285		

4-Star Calving-Ease  
Superb heifer Bull prospect with added IMF and still over 1300# at a year!  
Top 3% CEM, 4% CED, 10% SG, 10% BW, 15% SxH, 15% SB, 15% HS, 15% Marb, 20% SC

### 258 EXAR JET FUEL 3316B

Reg. No: 20563057 Tattoo: 3316B DOB: 1/4/2023

Act. BW 80  
Adj. WW 679  
Adj. YW 1,335  
Adj. SC 35.3  
Adj. IMF 4.38  
Adj. REA 11.9

BAR R JET BLACK 5063..... CONNEALY BLACK GRANITE  
EXAR JET FUEL 9706B BAR R IRIS ANITA 0113  
EXAR LUCY 5727..... SITZ TOP GAME 561X  
EXAR LUCY 0901

3F EPIC 4631..... VARILEK PRODUCT 2010 04  
EXAR LASS 8504 ZEBU QUEEN 1072  
EXAR LASS 3147..... CONNEALY NAMESAKE 10X  
EXAR LASS 0069

EPDs current as of 01/12/2024

CED	BW	WW	YW	DMI	SC	DOC	CLAW	ANGLE	HP	CEM	MILK	MW
+5	+3.1	+94	+170	+2.09	+0.79	+20	+0.54	+0.58	+8.0	+10	+31	+140
PAP	CW	MARB	REA	FAT	SM	SW	SF	SG	SB	SC		
+2.04	+94	+0.70	+1.11	-0.021	+36	+77	+142	+64	+207	+304		

Hidden gem in Lot 258! Top 1% valuation for SF,CWT,WW,and YW! Stack the cash at marketing time!  
Top 1% SF, 1% CWT, 1% WW, 1% YW, 2% SxJ, 3% SB, 4% RADG, 4% REA, 5% SxH, 10% SC, 10% SW, 15% Fat, 20% Milk

### 259 EXAR JET FUEL 3366B

Reg. No: 20585752 Tattoo: 3366B DOB: 1/22/2023

Act. BW 82  
Adj. WW 794  
Adj. YW 1,325  
Adj. SC 36.0  
Adj. IMF 5.61  
Adj. REA 11.7

BAR R JET BLACK 5063..... CONNEALY BLACK GRANITE  
EXAR JET FUEL 9706B BAR R IRIS ANITA 0113  
EXAR LUCY 5727..... SITZ TOP GAME 561X  
EXAR LUCY 0901

EXAR MONUMENTAL 6056B..... 3F EPIC 4631  
EXAR ERICA 9332 FWY 7008 OF C085 4029  
EXAR ERICA 4531..... EXAR DENVER 2002B  
EXAR MISS TRAVELER 81166

EPDs current as of 01/12/2024

CED	BW	WW	YW	DMI	SC	DOC	CLAW	ANGLE	HP	CEM	MILK	MW
+11	+0.5	+71	+131	+1.69	+0.51	+16	+0.41	+0.54	+8.4	+9	+28	+87
PAP	CW	MARB	REA	FAT	SM	SW	SF	SG	SB	SC		
+2.07	+66	+0.62	+0.66	+0.017	+48	+66	+110	+51	+161	+257		

3-Star Calving-Ease  
Like Lot 250, this 3/4 brother adds a new dimension to stacking genetics!  
Top 15% SF, 15% CED, 15% CWT, 20% Claw, 20% YW



EXAR STOCK FUND 9097B • Sire of Lots 261, 262 & 263

## 260 EXAR JET BLACK 3029

Reg. No: 20665560 Tattoo: 3029 DOB: 2/5/2023

BAR R JET BLACK 5063 ..... CONNEALY BLACK GRANITE  
**EXAR JET BLACK 1059B** ..... BAR R IRIS ANITA 0113  
 EXAR DIXIE ERICA 9060 ..... EXAR MONUMENTAL 6056B  
 EXAR DIXIE ERICA 6405  
 EXAR STALLION 7986 ..... EXAR STUD 4658B  
**C&C LASS 1022** ..... EXAR BLACKCAP 3385  
 EXAR LASS 4658 ..... EF COMPLEMENT 8088  
 EXAR MISS EMULOUS 1014



EPDs current as of 01/12/2024

CE	BW	WW	YW	DMI	SC	DOC	CLAW	ANGLE	HP	CEM	MILK	MW
+12	+0.2	+81	+143	+1.55	+0.57	+16	+0.56	+0.56	+3.0	+9	+30	+80
PAP	CW	MARB	REA	FAT	SM	SW	SF	SG	SB	SC		
+1.68	+71	+0.81	+0.79	+0.035	+44	+81	+111	+61	+172	+267		

### 4-Star Calving-Ease

A son of the old him himself, "Jet Black"! Bred for performance and packed with calving-ease!  
 Top 4% SW, 10% SAxJ, 10% CED, 10% CWT, 10% WW, 10% YW, 15% SAxH, 15% SF, 20% SB, 20% HS, 20% RADG, 25% Milk

## 262 EXAR STOCK FUND 2046

Reg. No: 20606112 Tattoo: 2046 DOB: 7/21/2022

DEER VALLEY GROWTH FUND ..... BASIN PAYWEIGHT 1682  
**EXAR STOCK FUND 9097B** ..... DEER VALLEY RITA 36113  
 EXAR EMPRESS 0875 ..... G A R PROPHET K243  
 EXAR EMPRESS 2622  
 EXAR UPSHOT 0562B ..... SITZ UPWARD 307R  
**EXAR ERICA 4375** ..... EXAR BARBARA TO20  
 STUCKY EISA ERICA 8534 ..... G A R PREDESTINED  
 CIRCLE S EISA ERICA 5033



EPDs current as of 01/12/2024

CE	BW	WW	YW	DMI	SC	DOC	CLAW	ANGLE	HP	CEM	MILK	MW
+5	+2.0	+86	+152	+2.11	+0.39	+24	+0.62	+0.47	+17.5	+5	+25	+96
PAP	CW	MARB	REA	FAT	SM	SW	SF	SG	SB	SC		
+0.71	+71	+0.63	+0.76	+0.027	+72	+75	+110	+52	+162	+282		

### 3-Star Calving-Ease

Growth Bull with over a 15 inch eye!  
 Top 4% YW, 5% WW, 10% CWT, 10% HPreg, 15% SF, 15% SW, 25% SC, 25% Doc, 25% RADG



EXAR VANGUARD 0614B • Sire of Lot 264

## 261 EXAR STOCK FUND 2290B

Reg. No: 20417531 Tattoo: 2290B DOB: 8/16/2022

DEER VALLEY GROWTH FUND ..... BASIN PAYWEIGHT 1682  
**EXAR STOCK FUND 9097B** ..... DEER VALLEY RITA 36113  
 EXAR EMPRESS 0875 ..... G A R PROPHET K243  
 EXAR EMPRESS 2622  
 EXAR SPREAD 5767B ..... RITO 9Q20 OF RITA 5F56 GHM  
**EXAR MS QUEEN 0904** ..... BOBO RITA 1559  
 LINZ MS RAMPAGE 4475-6164 ..... QUAKER HILL RAMPAGE 0A36  
 DIAMOND PEAK MS A DUTY 4475



EPDs current as of 01/12/2024

CE	BW	WW	YW	DMI	SC	DOC	CLAW	ANGLE	HP	CEM	MILK	MW
+13	-0.7	+68	+128	+0.89	+1.02	+25	+0.53	+0.48	+7.9	+13	+26	+67
PAP	CW	MARB	REA	FAT	SM	SW	SF	SG	SB	SC		
+2.37	+50	+0.75	+0.82	+0.009	+58	+66	+97	+61	+158	+263		

### 4-Star Calving-Ease

High scoring, long aged Stock Fund son that will work on heifers!  
 Top 10% CED, 10% CEM, 10% RADG, 15% BW, 20% Doc, 25% REA, 25% YW

## 263 EXAR STOCK FUND 2093

Reg. No: 20606064 Tattoo: 2093 DOB: 7/28/2022

DEER VALLEY GROWTH FUND ..... BASIN PAYWEIGHT 1682  
**EXAR STOCK FUND 9097B** ..... DEER VALLEY RITA 36113  
 EXAR EMPRESS 0875 ..... G A R PROPHET K243  
 EXAR EMPRESS 2622  
 EXAR MONUMENTAL 6056B ..... 3F EPIC 4631  
**EXAR DIAMOND 9217** ..... FWY 7008 OF C085 4029  
 EXAR DIAMOND 4986 ..... EXAR UPSHOT 0562B  
 DIAMOND 2M24 P109



EPDs current as of 01/12/2024

CE	BW	WW	YW	DMI	SC	DOC	CLAW	ANGLE	HP	CEM	MILK	MW
+8	+0.6	+82	+149	+1.88	+0.90	+22	+0.57	+0.35	+8.1	+12	+26	+93
PAP	CW	MARB	REA	FAT	SM	SW	SF	SG	SB	SC		
+2.22	+70	+1.10	+0.89	+0.028	+58	+75	+115	+78	+193	+308		

### 4-Star Calving-Ease

Heifer breeding potential with muscle and top 15 percentile for marbling!  
 Top 4% Angle, 5% SAxH, 5% YW, 10% SAxJ, 10% SB, 10% SC, 10% SF, 10% CWT, 10% RADG, 10% WW, 15% SG, 15% SW, 15% Marb, 20% CEM, 20% REA

## 264 EXAR VANGUARD 2119

Reg. No: 20606128 Tattoo: 2119 DOB: 8/13/2022

DEER VALLEY GROWTH FUND ..... BASIN PAYWEIGHT 1682  
**EXAR VANGUARD 0614B** ..... DEER VALLEY RITA 36113  
 EXAR RITA 0896 ..... 3F EPIC 4631  
 EXAR RITA 3717  
 EXAR DENVER 2002B ..... EXAR UPSHOT 0562B  
**EXAR BONNIE 0806** ..... EXAR ROYAL LASS 1067  
 TRM BONNIE 3177 ..... A A R TEN X 7008 S A  
 AMBROSE BONNIE P14



EPDs current as of 01/12/2024

CE	BW	WW	YW	DMI	SC	DOC	CLAW	ANGLE	HP	CEM	MILK	MW
+2	+3.1	+82	+137	+1.48	+1.01	+0	+0.70	+0.48	+12.0	+7	+18	+86
PAP	CW	MARB	REA	FAT	SM	SW	SF	SG	SB	SC		
+0.73	+64	+1.37	+0.32	+0.119	+46	+65	+108	+77	+185	+286		

Vanguard son with one of the highest valuations for marbling at +1.37!  
 Top 5% Marb, 10% SB, 10% WW, 15% SF, 15% SG, 15% YW, 20% SAxH, 20% SC, 20% CWT

## 265 EXAR RESISTOL 2296B

Reg. No: 20419175 Tattoo: 2296B DOB: 8/21/2022

A A R TEN X 7008 S A ..... MYTTY IN FOCUS  
**EXAR RESISTOL 3710B** ..... A A R LADY KELTON 5551  
 SITZ HENRIETTA PRIDE 643T ..... CONNEALY ONWARD  
 TEX PLAYBOOK 5437 ..... BASIN PAYWEIGHT 1682  
**CRAZY K RITA 0337** ..... RITA 1C43 OF 9M26 COMPLETE  
 DCF RITA 6001 ..... SITZ UPWARD 307R  
 G A R 28 AMBUSH 1749

Act. BW 77  
 Adj. WW 695  
 Adj. YW 1,308  
 Adj. SC 42.7  
 Adj. IMF 3.74  
 Adj. REA 14.6

EPDs current as of 01/12/2024

CED	BW	WW	YW	DMI	SC	DOC	CLAW	ANGLE	HP	CEM	MILK	MW
+1	+3.6	+71	+125	+1.29	+2.05	+26	+0.33	+0.33	+10.7	+6	+29	+64
PAP	CW	MARB	REA	FAT	SM	SW	SF	SG	SB	SC		
+1.14	+58	+0.48	+0.78	-0.008	+74	+64	+99	+48	+147	+265		

The old reliable Resistol line! Nice math and not hard to look at either!  
 Top 2% Angle, 3% SC, 4% Claw, 20% Doc, 25% SM, 25% Fat



EXAR RESISTOL 3710B • Sire of Lot 265

## 266 EXAR GRENADE 2770B

Reg. No: +20446930 Tattoo: 2770B DOB: 8/2/2022

CASINO BOMBER N33 ..... KM BROKEN BOW 002  
**EXAR GRENADE 9152B** ..... CASINO ANNIE K48  
 EXAR MERLE 7441 ..... SITZ TOP GAME 561X  
 EXAR MERLE 2550  
 EXAR EZX 3772B ..... A A R TEN X 7008 S A  
**PF HENRIETTA PRIDE 5637** ..... BASIN JOY 6278  
 SITZ HENRIETTA PRIDE 643T ..... CONNEALY ONWARD  
 SITZ HENRIETTA PRIDE 81M

Act. BW 68  
 Adj. WW 733  
 Adj. YW 1,277  
 Adj. SC 39.0  
 Adj. IMF 3.91  
 Adj. REA 11.8

EPDs current as of 01/12/2024

CED	BW	WW	YW	DMI	SC	DOC	CLAW	ANGLE	HP	CEM	MILK	MW
+11	-0.4	+70	+138	+1.65	+1.15	+38	+0.47	+0.47	+11.8	+15	+40	+80
PAP	CW	MARB	REA	FAT	SM	SW	SF	SG	SB	SC		
-0.13	+69	+0.80	+0.94	+0.026	+70	+75	+120	+63	+184	+309		

### 4-Star Calving-Ease

Grenade son out of the 643T maternal line! Great heifer breeding potential!  
 Top 1% Doc, 2% Milk, 3% CEM, 4% RADG, 5% SF, 10% SC, 10% HS, 15% SB, 15% SW, 15% CED, 15% CWT, 15% REA, 15% YW, 20% SAxH, 20% BW, 25% SAxJ, 25% PAP



EXAR GRENADE 9152B • Sire of Lots 266, 267 & 268

## 267 EXAR GRENADE 2070

Reg. No: 20606090 Tattoo: 2070 DOB: 7/28/2022

CASINO BOMBER N33 ..... KM BROKEN BOW 002  
**EXAR GRENADE 9152B** ..... CASINO ANNIE K48  
 EXAR MERLE 7441 ..... SITZ TOP GAME 561X  
 EXAR MERLE 2550  
 CONNEALY CONFIDENCE 0100 ..... CONNEALY TOBIN  
**EXAR ENTENSE 4696** ..... BECKA GALA OF CONANGA 8281  
 BRICTON ENTENSE 2730 ..... CONNEALY IMPRESSION  
 SHADY BROOK ENTENSE W313

Act. BW 68  
 Adj. WW 634  
 Adj. YW 1,196  
 Adj. SC 36.9  
 Adj. IMF 5.30  
 Adj. REA 12.4

EPDs current as of 01/12/2024

CED	BW	WW	YW	DMI	SC	DOC	CLAW	ANGLE	HP	CEM	MILK	MW
+9	+0.2	+72	+130	+1.50	+0.35	+31	+0.52	+0.44	+11.8	+18	+22	+70
PAP	CW	MARB	REA	FAT	SM	SW	SF	SG	SB	SC		
+1.35	+52	+0.51	+0.56	+0.061	+73	+66	+96	+41	+137	+251		

### 4-Star Calving-Ease

Great spread Bull allowing you to use how you see fit!  
 Top 1% CEM, 4% Doc, 25% SM, 25% WW, 25% YW

## 268 EXAR GRENADE 2067

Reg. No: 20606087 Tattoo: 2067 DOB: 7/28/2022

CASINO BOMBER N33 ..... KM BROKEN BOW 002  
**EXAR GRENADE 9152B** ..... CASINO ANNIE K48  
 EXAR MERLE 7441 ..... SITZ TOP GAME 561X  
 EXAR MERLE 2550  
 EXAR DENVER 2002B ..... EXAR UPSHOT 0562B  
**EXAR LUCY 4611** ..... EXAR ROYAL LASS 1067  
 FWY LUCY A005 ..... B P F SPECIAL FOCUS 504  
 BASIN LUCY 9264

Act. BW 75  
 Adj. WW 654  
 Adj. YW 1,217  
 Adj. SC 34.9  
 Adj. IMF 5.28  
 Adj. REA 14.0

EPDs current as of 01/12/2024

CED	BW	WW	YW	DMI	SC	DOC	CLAW	ANGLE	HP	CEM	MILK	MW
+5	+2.5	+87	+141	+1.74	+0.89	+22	+0.60	+0.52	+17.0	+10	+28	+94
PAP	CW	MARB	REA	FAT	SM	SW	SF	SG	SB	SC		
-0.13	+66	+0.66	+0.84	+0.011	+73	+80	+100	+56	+156	+275		

### 3-Star Calving-Ease

Grenade crossed with Denver never disappoints!  
 Top 4% WW, 5% SW, 10% HPreg, 10% YW, 15% CWT, 25% SAxJ, 25% SF, 25% SM, 25% PAP, 25% REA

## 269 EXAR RESILIENT 2266B

Reg. No: 20398178 Tattoo: 2266B DOB: 7/19/2022

SITZ STELLAR 726D ..... MOHNEN SUBSTANTIAL 272  
**SITZ RESILIENT 10208** ..... SITZ PRIDE 2008  
 SITZ MISS BURGESS 1856 ..... SITZ TOP GAME 561X  
 SITZ MISS BURGESS 4381  
 HA COWBOY UP 5405 ..... HA OUTSIDE 3008  
**EXAR LUCY 0643** ..... HA BLACKCAP LADY 1602  
 EXAR LUCY 0865 ..... EXAR 263C  
 BASIN LUCY 3829

Act. BW 65  
 Adj. WW 683  
 Adj. YW 1,288  
 Adj. SC 42.1  
 Adj. IMF 4.02  
 Adj. REA 13.9

EPDs current as of 01/12/2024

CED	BW	WW	YW	DMI	SC	DOC	CLAW	ANGLE	HP	CEM	MILK	MW
+7	+2.0	+69	+124	+1.27	+2.30	+19	+0.56	+0.42	+11.4	+7	+28	+63
PAP	CW	MARB	REA	FAT	SM	SW	SF	SG	SB	SC		
+0.74	+44	+1.23	+0.41	+0.033	+64	+66	+84	+78	+161	+273		

### 3-Star Calving-Ease

Resilient son that's big scrotal and top 10 percentile for marbling!  
 Top 1% SC, 10% Marb, 15% SG, 20% Angle

## 270 EXAR RESILIENT 2100

Reg. No: 20576088 Tattoo: 2100 DOB: 7/28/2022

SITZ STELLAR 726D ..... MOHNEN SUBSTANTIAL 272  
**SITZ RESILIENT 10208** ..... SITZ PRIDE 2008  
 SITZ MISS BURGESS 1856 ..... SITZ TOP GAME 561X  
 SITZ MISS BURGESS 4381  
 E&B PLUS ONE ..... CONNEALY CONFIDENCE PLUS  
**EXAR MISS CHLOE 0777** ..... E&B LADY 1023 PRECISION 936  
 HF MISS CC87 6116 ..... HF CC87 4040  
 HF MISS ALL AROUND 2073

Act. BW 70  
 Adj. WW 697  
 Adj. YW 1,254  
 Adj. SC 35.9  
 Adj. IMF 2.54  
 Adj. REA 15.4

EPDs current as of 01/12/2024

CED	BW	WW	YW	DMI	SC	DOC	CLAW	ANGLE	HP	CEM	MILK	MW
+7	+0.1	+66	+129	+1.51	+0.71	+22	+0.46	+0.50	+14.1	+9	+25	+48
PAP	CW	MARB	REA	FAT	SM	SW	SF	SG	SB	SC		
+0.72	+49	+0.72	+0.81	+0.024	+77	+64	+95	+58	+153	+275		

### 3-Star Calving-Ease

Calving-ease profile with over a 15 sq. inch eye!  
 Top 3% HS, 15% RADG, 20% SAxH, 20% SM, 25% SAxJ, 25% BW, 25% YW



SITZ RESILIENT 10208 • Sire of Lots 269—273

### 272 EXAR RESILIENT 2094

Reg. No: 20607323 Tattoo: 2094 DOB: 7/29/2022

SITZ STELLAR 726D.....	MOHLEN SUBSTANTIAL 272	Act. BW	68
SITZ RESILIENT 10208	SITZ PRIDE 200B	Adj. WW	604
SITZ MISS BURGESS 1856.....	SITZ TOP GAME 561X	Adj. YW	1,246
	SITZ MISS BURGESS 4381	Adj. SC	40.4
HA COWBOY UP 5405.....	HA OUTSIDE 3008	Adj. IMF	4.31
EXAR ELBA 9113	HA BLACKCAP LADY 1602	Adj. REA	12.2
EXAR ELBA 7166.....	XLAR FRONTMAN A27		
	EXAR ELBA 4113		

EPDs current as of 01/12/2024

CED	BW	WW	YW	DMI	SC	DOC	CLAW	ANGLE	HP	CEM	MILK	MW
+10	+0.3	+71	+124	+1.35	+1.88	+12	+0.33	+0.31	+14.5	+3	+25	+69
PAP	CW	MARB	REA	FAT	SM	SW	SF	SG	SB	SC		
+1.07	+39	+0.66	+0.44	+0.021	+73	+69	+75	+50	+125	+235		

**4-Star Calving-Ease**  
Soundness bred into this Resilient son with top 1 and 4% respectively for claw and angle!  
Top 1% Angle, 4% Claw, 5% SC, 10% HS, 20% CED, 25% SM, 25% SW, 25% HPreg

### 274 EXAR INCENTIVE 2796B

Reg. No: +20448548 Tattoo: 2796B DOB: 8/23/2022

SITZ STELLAR 726D.....	MOHLEN SUBSTANTIAL 272	Act. BW	92
SITZ INCENTIVE 704H	SITZ PRIDE 200B	Adj. WW	753
SITZ BARBARAMERE NELL 53F.....	SITZ INVASION 574D	Adj. YW	1,196
	SITZ BARBARAMERE NELL 105D	Adj. SC	37.7
E&B PLUS ONE.....	CONNELLY CONFIDENCE PLUS	Adj. IMF	3.32
EXAR EMPRESS 0526	E&B LADY 1023 PRECISION 936	Adj. REA	11.3
EXAR EMPRESS 8849.....	EXAR STALLION 7986		
	OSU EMPRESS 5136		

EPDs current as of 01/12/2024

CED	BW	WW	YW	DMI	SC	DOC	CLAW	ANGLE	HP	CEM	MILK	MW
+7	+1.1	+76	+138	+1.82	+0.59	+27	+0.32	+0.49	+12.0	+9	+20	+73
PAP	CW	MARB	REA	FAT	SM	SW	SF	SG	SB	SC		
-0.26	+69	+1.08	+0.84	+0.041	+74	+66	+119	+75	+194	+326		

Incentive son with impressive stats! Top 25 percentile or better for 16 economic important traits!  
Top 3% Claw, 4% SC, 5% SF, 10% SB, 15% SAxH, 15% SAxJ, 15% SG, 15% CWT, 15% Doc, 15% Marb, 15% YW, 20% PAP, 20% WW, 25% SM, 25% HS, 25% RADG, 25% REA

### 276 EXAR STALLION 2104

Reg. No: 20606042 Tattoo: 2104 DOB: 8/1/2022

EXAR STUD 4658B.....	A A R TEN X 7008 S A	Act. BW	63
EXAR STALLION 7986	BOBO RITA 1559	Adj. WW	620
EXAR BLACKCAP 3385.....	CONNELLY IMPRESSION	Adj. YW	1,202
	EXAR BLACKCAP 5509	Adj. SC	37.5
EXAR GURU 8719B.....	EXAR MONUMENTAL 6056B	Adj. IMF	4.26
EXAR PRIMROSE 0127	EXAR BLACKCAP 9384	Adj. REA	13.3
EXAR PRIMROSE 4978.....	SITZ TOP GAME 561X		
	EXAR PRIMROSE 3419		

EPDs current as of 01/12/2024

CED	BW	WW	YW	DMI	SC	DOC	CLAW	ANGLE	HP	CEM	MILK	MW
+11	+0.1	+81	+136	+1.65	+0.74	+15	+0.55	+0.53	+5.6	+9	+36	+84
PAP	CW	MARB	REA	FAT	SM	SW	SF	SG	SB	SC		
+1.53	+57	+0.73	+1.10	-0.007	+48	+86	+88	+65	+153	+246		

**4-Star Calving-Ease**  
Stallion son that works on heifers while maintaining top 10% and top 15% for weaning and yearling, respectively!  
Top 2% SW, 5% Milk, 5% REA, 10% HS, 10% WW, 15% SAxJ, 15% CED, 15% YW, 20% SAxH, 25% SG, 25% BW, 25% Fat

### 271 EXAR RESILIENT 6892B

Reg. No: 20410433 Tattoo: 6892B DOB: 7/25/2022

SITZ STELLAR 726D.....	MOHLEN SUBSTANTIAL 272	Act. BW	77
SITZ RESILIENT 10208	SITZ PRIDE 200B	Adj. WW	566
SITZ MISS BURGESS 1856.....	SITZ TOP GAME 561X	Adj. YW	1,116
	SITZ MISS BURGESS 4381	Adj. SC	37.3
HA COWBOY UP 5405.....	HA OUTSIDE 3008	Adj. IMF	3.22
EXAR BLACKBIRD 9472	HA BLACKCAP LADY 1602	Adj. REA	11.8
EXAR BLACKBIRD 6932.....	3F EPIC 4631		
	A & B BLACKBIRD 3003		

EPDs current as of 01/12/2024

CED	BW	WW	YW	DMI	SC	DOC	CLAW	ANGLE	HP	CEM	MILK	MW
+4	+1.5	+87	+150	+1.75	+1.17	+15	+0.53	+0.50	+7.9	+8	+22	+98
PAP	CW	MARB	REA	FAT	SM	SW	SF	SG	SB	SC		
+0.04	+51	+0.11	+0.61	-0.016	+50	+76	+83	+27	+110	+193		

BIG spread Bull for birth to yearling, +1.5 to +150!  
Top 4% WW, 5% YW, 10% SW, 20% Fat, 25% PAP, 25% RADG

### 273 EXAR RESILIENT 2132

Reg. No: 20607331 Tattoo: 2132 DOB: 8/22/2022

SITZ STELLAR 726D.....	MOHLEN SUBSTANTIAL 272	Act. BW	71
SITZ RESILIENT 10208	SITZ PRIDE 200B	Adj. WW	552
SITZ MISS BURGESS 1856.....	SITZ TOP GAME 561X	Adj. YW	1,147
	SITZ MISS BURGESS 4381	Adj. SC	35.7
HA COWBOY UP 5405.....	HA OUTSIDE 3008	Adj. IMF	4.56
EXAR FOREVER LADY 8011	HA BLACKCAP LADY 1602	Adj. REA	13.9
EXAR FOREVER LADY 4367X.....	EXAR DENVER 2002B		
	EXAR FOREVER LADY 1952		

EPDs current as of 01/12/2024

CED	BW	WW	YW	DMI	SC	DOC	CLAW	ANGLE	HP	CEM	MILK	MW
+8	+0.6	+75	+131	+1.01	+0.48	+20	+0.37	+0.45	+13.1	+8	+20	+68
PAP	CW	MARB	REA	FAT	SM	SW	SF	SG	SB	SC		
-0.14	+46	+0.68	+0.77	+0.021	+74	+68	+90	+55	+146	+263		

**4-Star Calving-Ease**  
Top 20 percentile ranking for WW and YW!  
Top 10% Claw, 20% WW, 20% YW, 25% SM, 25% SW, 25% PAP

### 275 EXAR INCENTIVE 2745B

Reg. No: +20397693 Tattoo: 2745B DOB: 7/11/2022

SITZ STELLAR 726D.....	MOHLEN SUBSTANTIAL 272	Act. BW	76
SITZ INCENTIVE 704H	SITZ PRIDE 200B	Adj. WW	612
SITZ BARBARAMERE NELL 53F.....	SITZ INVASION 574D	Adj. YW	1,110
	SITZ BARBARAMERE NELL 105D	Adj. SC	37.2
EXAR MONUMENTAL 6056B.....	3F EPIC 4631	Adj. IMF	3.67
EXAR RITA 9061	FWY 7008 OF C085 4029	Adj. REA	12.8
EXAR RITA 6590.....	EXAR DENVER 2002B		
	EXAR RITA 2823		

EPDs current as of 01/12/2024

CED	BW	WW	YW	DMI	SC	DOC	CLAW	ANGLE	HP	CEM	MILK	MW
+2	+1.5	+81	+140	+2.41	+0.26	+19	+0.39	+0.34	+11.7	+6	+18	+94
PAP	CW	MARB	REA	FAT	SM	SW	SF	SG	SB	SC		
+1.63	+62	+0.94	+0.51	+0.033	+61	+67	+93	+64	+158	+266		

Top 10 percentile for WW and top 15% for YW!  
Top 3% Angle, 3% HS, 10% WW, 15% Claw, 15% YW, 25% CWT, 25% Marb

### 277 EXAR ALTERNATIVE 2297B

Reg. No: 20434155 Tattoo: 2297B DOB: 8/22/2022

POSS EASY IMPACT 0119.....	POSS TOTAL IMPACT 745	Act. BW	86
BALDRIDGE ALTERNATIVE E125	POSS ELMARETTA 736	Adj. WW	725
BALDRIDGE BLACKBIRD A030.....	HOOVER DAM	Adj. YW	1,307
	BALDRIDGE BLACKBIRD X89	Adj. SC	39.2
V A R POWER PLAY 7018.....	BASIN PAYWEIGHT 1682	Adj. IMF	3.99
AUDLEY HENRIETTA PRIDE H037	SANDPOINT BLACKBIRD 8809	Adj. REA	14.5
VINTAGE HENRIETTA PRIDE 5010.....	V A R DISCOVERY 2240		
	PF CC87 HENRIETTA PRIDE 1044		

EPDs current as of 01/12/2024

CED	BW	WW	YW	DMI	SC	DOC	CLAW	ANGLE	HP	CEM	MILK	MW
+0	+3.9	+84	+144	+1.17	+1.00	+24	+0.49	+0.53	+11.4	+8	+10	+120
PAP	CW	MARB	REA	FAT	SM	SW	SF	SG	SB	SC		
-0.61	+64	+0.61	+0.84	-0.018	+36	+51	+113	+56	+169	+255		

Alternative son with over a 14 sq. inch eye and don't miss the maternal power in his pedigree!  
Top 10% SF, 10% WW, 10% YW, 15% Fat, 15% PAP, 15% RADG, 20% SAxH, 20% SB, 20% CWT, 25% Doc, 25% REA

## 278 EXAR ALTERNATIVE 2291B

Reg. No: 20417532 Tattoo: 2291B DOB: 8/17/2022

POSS EASY IMPACT 0119 ..... POSS TOTAL IMPACT 745  
 BALDRIDGE ALTERNATIVE E125 ..... POSS ELMARETTA 736  
 BALDRIDGE BLACKBIRD A030 ..... BALDRIDGE DAM  
 STEVENSON BIG LEAGUE 70749 ..... JINDRA ACCLAIM  
 EXAR BLACKCAP 0589 ..... RL 9061 BIRDIE 3102  
 POLLARD BLACKCAP 7560 ..... V A R DISCOVERY 2240  
 FWW/SJH 2002B OF 1297 4720

Act. BW 65  
 Adj. WW 653  
 Adj. YW 1,255  
 Adj. SC 37.5  
 Adj. IMF 4.86  
 Adj. REA 15.4

EPDs current as of 01/12/2024

CED	BW	WW	YW	DMI	SC	DOC	CLAW	ANGLE	HP	CEM	MILK	MW
+12	+0.1	+65	+114	+1.26	+0.15	+14	+0.62	+0.51	+6.1	+13	+28	+46
PAP	CW	MARB	REA	FAT	SM	SW	SF	SG	SB	SC		
+0.56	+53	+1.15	+0.69	-0.005	+55	+69	+95	+81	+175	+282		

**4-Star Calving-Ease**  
 Superb heifer Bull candidate with top marks for marbling, the trait that equates to dollars!  
 Top 10% SAxH, 10% SG, 10% CED, 10% CEM, 10% HS, 15% SAxJ, 15% Marb, 20% SB, 25% SC, 25% SW, 25% BW



BALDRIDGE ALTERNATIVE E125 • Sire of Lots 278 & 279

## 279 EXAR ALTERNATIVE 2183B

Reg. No: 20429246 Tattoo: 2183B DOB: 8/21/2022

POSS EASY IMPACT 0119 ..... POSS TOTAL IMPACT 745  
 BALDRIDGE ALTERNATIVE E125 ..... POSS ELMARETTA 736  
 BALDRIDGE BLACKBIRD A030 ..... BALDRIDGE DAM  
 DEER VALLEY GROWTH FUND ..... BASIN PAYWEIGHT 1682  
 EPF RITA 997 ..... DEER VALLEY RITA 36113  
 DCF RITA 6619 ..... QUAKER HILL RAMPAGE 0A36  
 EF RITA 9921

Act. BW 79  
 Adj. WW 638  
 Adj. YW 1,240  
 Adj. SC 38.2  
 Adj. IMF 3.42  
 Adj. REA 15.3

EPDs current as of 01/12/2024

CED	BW	WW	YW	DMI	SC	DOC	CLAW	ANGLE	HP	CEM	MILK	MW
+10	+2.2	+83	+147	+1.70	+1.06	+17	+0.46	+0.47	+11.7	+10	+21	+106
PAP	CW	MARB	REA	FAT	SM	SW	SF	SG	SB	SC		
+0.17	+65	+0.54	+0.92	-0.058	+55	+67	+105	+57	+162	+265		

**3-Star Calving-Ease**  
 Stout made, complete Alternative son with abundant muscle!  
 Top 1% Fat, 10% RADG, 10% WW, 10% YW, 15% SAxH, 15% SAxJ, 15% REA, 20% SF, 20% CED, 20% CWT

## 281 EXAR HOME TOWN 2762B

Reg. No: +20409673 Tattoo: 2762B DOB: 7/25/2022

G A R ASHLAND ..... G A R EARLY BIRD  
 G A R HOME TOWN ..... CHAIR ROCK AMBUSH 1018  
 CHAIR ROCK SURE FIRE 6095 ..... G A R SURE FIRE  
 BALDRIDGE ALTERNATIVE E125 ..... CHAIR ROCK PROGRESS 3005  
 WRCC RITA F76 ..... POSS EASY IMPACT 0119  
 EXAR RITA 7672 ..... BALDRIDGE BLACKBIRD A030  
 G A R SUNRISE 1482

Act. BW 60  
 Adj. WW 616  
 Adj. YW 1,165  
 Adj. SC 35.8  
 Adj. IMF 4.99  
 Adj. REA 14.0

EPDs current as of 01/12/2024

CED	BW	WW	YW	DMI	SC	DOC	CLAW	ANGLE	HP	CEM	MILK	MW
+14	+0.5	+91	+156	+2.25	+0.40	+31	+0.51	+0.48	+13.9	+12	+24	+100
PAP	CW	MARB	REA	FAT	SM	SW	SF	SG	SB	SC		
-1.34	+65	+1.36	+0.91	+0.007	+76	+84	+100	+93	+193	+326		

**4-Star Calving-Ease**  
 Another fault-free EPD profile to allow them to be born unassisted and reach genetic potential fast!  
 Top 2% SW, 2% WW, 3% SAxH, 3% SAxJ, 3% YW, 4% SC, 4% SG, 4% CED, 4% Doc, 5% Marb, 10% SB, 10% HS, 10% PAP, 20% SM, 20% CEM, 20% CWT, 20% REA, 25% SF

## 283 EXAR GRENADE 2267B

Reg. No: 20398179 Tattoo: 2267B DOB: 7/20/2022

CASINO BOMBER N33 ..... KM BROKEN BOW 002  
 EXAR GRENADE 9152B ..... CASINO ANNIE K48  
 EXAR MERLE 7441 ..... SITZ TOP GAME 561X  
 EXAR MERLE 2550  
 POSS MAVERICK ..... BASIN PAYWEIGHT 1682  
 LINZ ERICA MAVERICK1617-0702 ..... POSS PRIDE 5163  
 M A R ERICA 1617 ..... R B TOUR OF DUTY 177  
 MAR ERICA RITO 1402

Act. BW 65  
 Adj. WW 644  
 Adj. YW 1,215  
 Adj. SC 37.6  
 Adj. IMF 3.49  
 Adj. REA 12.0

EPDs current as of 01/12/2024

CED	BW	WW	YW	DMI	SC	DOC	CLAW	ANGLE	HP	CEM	MILK	MW
+6	+2.3	+99	+169	+1.83	+1.28	+30	+0.64	+0.51	+16.2	+9	+28	+111
PAP	CW	MARB	REA	FAT	SM	SW	SF	SG	SB	SC		
+0.73	+71	+0.75	+0.84	+0.021	+75	+88	+108	+60	+168	+293		

**3-Star Calving-Ease**  
 Don't overlook this Grenade sons top 1% valuation for SW,WW, and YW EPDs!  
 Top 1% SW, 1% WW, 1% YW, 5% Doc, 10% CWT, 10% RADG, 15% SC, 15% SF, 15% HPreg, 25% SB, 25% SM, 25% REA, 25% SC

## 280 EXAR IRON HORSE 2287B

Reg. No: 20419141 Tattoo: 2287B DOB: 8/14/2022

EXAR STALLION 7986 ..... EXAR STUD 4658B  
 BIGK/WSC IRON HORSE 025F ..... EXAR BLACKCAP 3385  
 EXAR HENRIETTA PRIDE 5702 ..... SANDPOINT BUTKUS X797  
 E&B PLUS ONE ..... SITZ HENRIETTA PRIDE 643T  
 CONNEALY CONFIDENCE PLUS  
 G3 BLACKBIRD 2025 ..... E&B LADY 1023 PRECISION 936  
 CRAZY K BLACKBIRD 7095 ..... BASIN PAYWEIGHT 1682  
 V A R BLACKBIRD 3291

Act. BW 53  
 Adj. WW 645  
 Adj. YW 1,114  
 Adj. SC 37.4  
 Adj. IMF 4.52  
 Adj. REA 12.6

EPDs current as of 01/12/2024

CED	BW	WW	YW	DMI	SC	DOC	CLAW	ANGLE	HP	CEM	MILK	MW
+16	-1.3	+66	+122	+0.74	+0.68	+20	+0.29	+0.31	+6.6	+13	+29	+31
PAP	CW	MARB	REA	FAT	SM	SW	SF	SG	SB	SC		
-0.88	+53	+1.09	+0.97	+0.016	+82	+73	+107	+79	+186	+323		

**4-Star Calving-Ease**  
 Attend all the kids events during calving season when you have the peace of mind using EPDs like this!  
 Top 1% Angle, 2% CED, 2% Claw, 2% HS, 4% SAxH, 5% SC, 10% SAxJ, 10% SB, 10% SG, 10% SM, 10% BW, 10% CEM, 15% SF, 15% SW, 15% Marb, 15% PAP, 15% RADG, 15% REA, 20% SEN, 25% DMI

## 282 EXAR HOME TOWN 2746B

Reg. No: +20397981 Tattoo: 2746B DOB: 7/13/2022

G A R ASHLAND ..... G A R EARLY BIRD  
 G A R HOME TOWN ..... CHAIR ROCK AMBUSH 1018  
 CHAIR ROCK SURE FIRE 6095 ..... G A R SURE FIRE  
 EXAR MONUMENTAL 6056B ..... CHAIR ROCK PROGRESS 3005  
 EXAR RITA 9686 ..... 3F EPIC 4631  
 HR RITA 5627 ..... FWW 7008 OF C085 4029  
 DEER VALLEY ALL IN  
 G A R DAYBREAK M721

Act. BW 70  
 Adj. WW 545  
 Adj. YW 1,108  
 Adj. SC 37.4  
 Adj. IMF 3.06  
 Adj. REA 13.3

EPDs current as of 01/12/2024

CED	BW	WW	YW	DMI	SC	DOC	CLAW	ANGLE	HP	CEM	MILK	MW
+12	+0.0	+76	+142	+1.67	+1.00	+16	+0.66	+0.53	+11.7	+12	+26	+85
PAP	CW	MARB	REA	FAT	SM	SW	SF	SG	SB	SC		
-3.82	+63	+1.28	+0.74	-0.005	+54	+71	+114	+88	+202	+316		

**4-Star Calving-Ease**  
 316 SC son of Home Town that offers predictable calving-ease and abundant muscle!  
 Top 1% PAP, 2% SAxH, 4% SAxJ, 5% SB, 10% SC, 10% SF, 10% SG, 10% CED, 10% Marb, 10% RADG, 10% YW, 20% SW, 20% CEM, 20% CWT, 20% WW, 25% BW

## 284 EXAR GRENADE 2049

Reg. No: 20606086 Tattoo: 2049 DOB: 7/22/2022

CASINO BOMBER N33 ..... KM BROKEN BOW 002  
 EXAR GRENADE 9152B ..... CASINO ANNIE K48  
 EXAR MERLE 7441 ..... SITZ TOP GAME 561X  
 EXAR DENVER 2002B ..... EXAR MERLE 2550  
 EXAR RITA 0615 ..... EXAR UPSHOT 0562B  
 DEER VALLEY RITA 1730 ..... EXAR ROYAL LASS 1067  
 CONNEALY CONSENSUS 7229  
 G A R OBJECTIVE 2345

Act. BW 65  
 Adj. WW 493  
 Adj. YW 1,117  
 Adj. SC 38.7  
 Adj. IMF 3.47  
 Adj. REA 11.0

EPDs current as of 01/12/2024

CED	BW	WW	YW	DMI	SC	DOC	CLAW	ANGLE	HP	CEM	MILK	MW
+9	+0.5	+80	+137	+1.54	+1.01	+19	+0.62	+0.52	+13.4	+12	+33	+63
PAP	CW	MARB	REA	FAT	SM	SW	SF	SG	SB	SC		
+1.95	+46	+0.45	+0.59	+0.001	+75	+84	+78	+43	+121	+232		

**4-Star Calving-Ease**  
 Genomics predict this Grenade son will produce extra ponds at weaning and yearling even though his performance was just ok!  
 Top 2% SW, 10% WW, 15% Milk, 15% YW, 20% CEM, 25% SM



EXAR GURU 8719B • Sire of Lot 285



EXAR MINT 7453B • Sire of Lot 286

### 285 EXAR GURU 2783B

Reg. No: +20446941 Tattoo: 2783B DOB: 8/12/2022

EXAR MONUMENTAL 6056B ..... 3F EPIC 4631  
 EXAR GURU 8719B ..... FWY 7008 OF C085 4029  
 EXAR BLACKCAP 9384 ..... EXAR DENVER 2002B  
 V A R BLACKCAP 1059

2 BAR PARTNER 3540 ..... RITO 9013 OF RITA 5F56 GHM  
 2 BAR PARTNER 6013 ..... G A R DAYBREAK M721  
 2 BAR CONVERSION 4730 ..... SILVEIRAS CONVERSION 8064  
 MGR JP QUEEN 0009

EPDs current as of 01/12/2024

CED	BW	WW	YW	DMI	SC	DOC	CLAW	ANGLE	HP	CEM	MILK	MW
+8	+2.6	+78	+131	+1.29	+0.69	+18	+0.53	+0.53	+9.2	+14	+27	+103
PAP	CW	MARB	REA	FAT	SM	SW	SF	SG	SB	SC		
+0.40	+67	+1.07	+0.92	-0.008	+47	+68	+116	+80	+196	+301		

3-Star Calving-Ease  
 301SC Guru son with top 10% SF, SG, and CEM!  
 Top 10% SAxH, 10% SAxJ, 10% SB, 10% SF, 10% SG, 10% CEM, 15% SC, 15% CWT, 15% Marb, 15% REA, 15% WW, 20% YW, 25% SW, 25% Fat

### 286 EXAR MINT 2372

Reg. No: 20604538 Tattoo: 2372 DOB: 8/31/2022

BASIN PAYWEIGHT 1682 ..... BASIN PAYWEIGHT 0065  
 EXAR MINT 7453B ..... 21AR O LASS 7017  
 EXAR PRINCESS 4547 ..... EXAR COMBINATION 1750B  
 EXAR PRINCESS 2759

CONNEALY CONSENSUS 7229 ..... CONNEALY CONSENSUS  
 BLUE LILLY OF CONANGA 16  
 EXAR BLACKCAP 3005 ..... BC 7022 RAVEN 7965  
 EXAR BLACKBIRD 9204 ..... ROLLIN ROCK BLACKBIRD 3657

EPDs current as of 01/12/2024

CED	BW	WW	YW	DMI	SC	DOC	CLAW	ANGLE	HP	CEM	MILK	MW
+9	+1.2	+65	+115	+1.08	+1.25	+23	+0.60	+0.48	+10.5	+11	+38	+42
PAP	CW	MARB	REA	FAT	SM	SW	SF	SG	SB	SC		
+1.85	+50	+0.81	+0.26	+0.029	+70	+74	+92	+55	+147	+261		

4-Star Calving-Ease  
 Payweight grandson out of a Consensus dam that qualifies for use on heifers!  
 Top 3% Milk, 15% SW, 25% CEM

### 287 EXAR SURPASS 2803B

Reg. No: +20446948 Tattoo: 2803B DOB: 9/4/2022

BJ SURPASS  
 TEX PLAYBOOK 5437 ..... BASIN PAYWEIGHT 1682  
 RITA 1C43 OF 9M26 COMPLETE  
 G A R PROPHET  
 BJ PROPHET 5275 ..... BJ COMPLETE 1165

CONNEALY CONFIDENCE PLUS ..... CONNEALY CONFIDENCE 0100  
 ELBANNA OF CONANGA 1209  
 EXAR ELBA 9501  
 EXAR ELBA 7210 ..... EXAR DENVER 2002B  
 EXAR ELBA 2524

EPDs current as of 01/12/2024

CED	BW	WW	YW	DMI	SC	DOC	CLAW	ANGLE	HP	CEM	MILK	MW
+13	-0.1	+75	+132	+1.18	-0.04	+13	+0.41	+0.33	+12.9	+9	+31	+40
PAP	CW	MARB	REA	FAT	SM	SW	SF	SG	SB	SC		
+0.33	+70	+0.89	+0.93	+0.025	+89	+82	+124	+68	+192	+338		

4-Star Calving-Ease  
 Full sib to Lots 24 and 37 and carries the maternal power of the 650K record setting dam "9501"  
 Top 2% Angle, 3% SAxH, 3% SC, 3% SF, 3% SW, 4% SAxJ, 4% SM, 10% SB, 10% CED, 10% CWT, 15% REA, 20% SG, 20% Claw, 20% Milk, 20% WW, 20% YW, 25% BW, 25% RADG

### 288 EXAR SURPASS 2811B

Reg. No: +20514886 Tattoo: 2811B DOB: 9/16/2022

BJ SURPASS  
 TEX PLAYBOOK 5437 ..... BASIN PAYWEIGHT 1682  
 RITA 1C43 OF 9M26 COMPLETE  
 G A R PROPHET  
 BJ PROPHET 5275 ..... BJ COMPLETE 1165

CONNEALY CONFIDENCE PLUS ..... CONNEALY CONFIDENCE 0100  
 ELBANNA OF CONANGA 1209  
 EXAR ELBA 9501  
 EXAR ELBA 7210 ..... EXAR DENVER 2002B  
 EXAR ELBA 2524

EPDs current as of 01/12/2024

CED	BW	WW	YW	DMI	SC	DOC	CLAW	ANGLE	HP	CEM	MILK	MW
+16	-0.8	+84	+137	+1.31	+0.17	+13	+0.51	+0.43	+15.1	+14	+33	+57
PAP	CW	MARB	REA	FAT	SM	SW	SF	SG	SB	SC		
+1.32	+72	+0.90	+0.79	+0.049	+89	+93	+121	+65	+185	+329		

4-Star Calving-Ease  
 Full brother to Lot 287! Fertility abounds as we have 21 maternal brothers in the offering out of the 650K "9501" dam! Top 1% SW, 2% CED, 4% SAxH, 4% SC, 4% SF, 4% SM, 10% SAxJ, 10% SB, 10% CEM, 10% CWT, 10% WW, 15% BW, 15% Milk, 15% YW, 20% HPreg, 25% SG, 25% Angle

### 289 EXAR SURPASS 2814B

Reg. No: +20514888 Tattoo: 2814B DOB: 9/16/2022

BJ SURPASS  
 TEX PLAYBOOK 5437 ..... BASIN PAYWEIGHT 1682  
 RITA 1C43 OF 9M26 COMPLETE  
 G A R PROPHET  
 BJ PROPHET 5275 ..... BJ COMPLETE 1165

EXAR MONUMENTAL 6056B ..... 3F EPIC 4631  
 EXAR RITA 8713 ..... FWY 7008 OF C085 4029  
 G A R SUNRISE 1482 ..... G A R SUNRISE  
 G A R 5050 NEW DESIGN T179

EPDs current as of 01/12/2024

CED	BW	WW	YW	DMI	SC	DOC	CLAW	ANGLE	HP	CEM	MILK	MW
+7	+1.0	+70	+114	+0.87	+1.02	+25	+0.52	+0.44	+13.0	+8	+27	+48
PAP	CW	MARB	REA	FAT	SM	SW	SF	SG	SB	SC		
+1.05	+38	+1.22	+0.81	+0.015	+79	+73	+78	+84	+162	+289		

3-Star Calving-Ease  
 Long aged Surpass son that will qualify for heifers or mature cows!  
 Top 10% SG, 10% Marb, 15% SAxH, 15% SM, 15% SW, 20% SAxJ, 20% SC, 20% Doc

### 290 EXAR SURPASS 2947B

Reg. No: +20486060 Tattoo: 2947B DOB: 9/7/2022

BJ SURPASS  
 TEX PLAYBOOK 5437 ..... BASIN PAYWEIGHT 1682  
 RITA 1C43 OF 9M26 COMPLETE  
 G A R PROPHET  
 BJ PROPHET 5275 ..... BJ COMPLETE 1165

EXAR MONUMENTAL 6056B ..... 3F EPIC 4631  
 EXAR RITA 8713 ..... FWY 7008 OF C085 4029  
 G A R SUNRISE 1482 ..... G A R SUNRISE  
 G A R 5050 NEW DESIGN T179

EPDs current as of 01/12/2024

CED	BW	WW	YW	DMI	SC	DOC	CLAW	ANGLE	HP	CEM	MILK	MW
+7	+2.4	+83	+136	+1.46	+1.38	+29	+0.53	+0.31	+17.6	+8	+24	+81
PAP	CW	MARB	REA	FAT	SM	SW	SF	SG	SB	SC		
-0.36	+59	+1.14	+0.73	+0.021	+88	+75	+101	+78	+180	+321		

3-Star Calving-Ease  
 Like his full sib Lot 289, this Surpass son qualifies for 15 economic traits!  
 Top 1% Angle, 4% SM, 5% SC, 5% HPreg, 10% Doc, 10% WW, 15% SB, 15% SG, 15% SW, 15% Marb, 15% YW, 20% PAP, 20% SC, 25% SAxH, 25% SF

## 291 EXAR VERACIOUS 2954B

Reg. No: +20477335 Tattoo: 2954B DOB: 9/9/2022

MILL BRAE IDENTIFIED 4031..... KOUPLAS B&B IDENTITY  
 HPCA VERACIOUS MILL BRAE PRO BLACKCAP 1092  
 H P C A SUNRISE A246..... G A R SUNRISE  
 H P C A PROPHET A3  
 EXAR EXPO 7760B..... 3F EPIC 4631  
 EXAR RITA 9813 EXAR MISS BEAUTY 2956  
 WILKS RITA 6012..... VISION UNANIMOUS 1418  
 WILKS RITA 4001

Act. BW 71  
 Adj. WW 786  
 Adj. YW 1,151  
 Adj. SC 35.5  
 Adj. IMF 3.98  
 Adj. REA 12.3

EPDs current as of 01/12/2024

CEP	BW	WW	YW	DMI	SC	DOC	CLAW	ANGLE	HP	CEM	MILK	MW
+10	+0.3	+66	+125	+1.56	+0.10	+22	+0.46	+0.41	+6.2	+6	+25	+35
PAP	CW	MARB	REA	FAT	SM	SW	SF	SG	SB	SC		
+0.19	+44	+1.13	+0.67	+0.020	+69	+67	+89	+77	+167	+286		

### 4-Star Calving-Ease

Veracious son out of our 9813 donor that can be used on heifers or cows and add a shot of extra marbling!

Top 15% SxH, 15% SG, 15% Marb, 20% SC, 20% SEN, 20% Angle, 20% CED, 25% SB



HPCA VERACIOUS • Sire of Lot 291

## 292 EXAR ICONIC 2111

Reg. No: 20576114 Tattoo: 2111 DOB: 9/14/2022

MUSGRAVE 316 STUNNER..... LD CAPITALIST 316  
 DB ICONIC G95 MCATL BLACKBIRD 831-1378  
 DB MS DISCOVERY D13..... V A R DISCOVERY 2240  
 DB MS FINAL TOOL 4120  
 EXAR MONUMENTAL 6056B..... 3F EPIC 4631  
 EXAR BONNIE 9476 FWY 7008 OF C085 4029  
 EXAR BONNIE 7732..... HA COWBOY UP 5405  
 TRM BONNIE 3177

Act. BW 77  
 Adj. WW 743  
 Adj. YW 1,181  
 Adj. SC 40.1  
 Adj. IMF 4.45  
 Adj. REA 11.5

EPDs current as of 01/12/2024

CEP	BW	WW	YW	DMI	SC	DOC	CLAW	ANGLE	HP	CEM	MILK	MW
-6	+5.3	+99	+165	+2.18	+1.54	+23	+0.75	+0.61	+11.4	+6	+24	+119
PAP	CW	MARB	REA	FAT	SM	SW	SF	SG	SB	SC		
+2.17	+77	+1.04	+0.58	+0.064	+45	+75	+110	+68	+178	+276		

Add pounds with this top 1% growth son of Iconic!

Top 1% WW, 1% YW, 5% CWT, 15% SB, 15% SF, 15% SW, 15% RADG, 15% SC, 20% SG, 20% Marb



DB ICONIC G95 • Sire of Lots 292, 293 & 294

## 293 EXAR ICONIC 2293B

Reg. No: 20419161 Tattoo: 2293B DOB: 8/18/2022

MUSGRAVE 316 STUNNER..... LD CAPITALIST 316  
 DB ICONIC G95 MCATL BLACKBIRD 831-1378  
 DB MS DISCOVERY D13..... V A R DISCOVERY 2240  
 DB MS FINAL TOOL 4120  
 LINZ EXEMPLIFY 71124..... CONNEALY CONFIDENCE PLUS  
 WSC MISS LASS H846 M A R ERICA 1617  
 KG MISS LASS 6114..... SYDGEN COUNTRY ROAD 8666  
 KG MISS LASS 1254

Act. BW 53  
 Adj. WW 530  
 Adj. YW 994  
 Adj. SC 35.6  
 Adj. IMF 3.23  
 Adj. REA 11.1

EPDs current as of 01/12/2024

CEP	BW	WW	YW	DMI	SC	DOC	CLAW	ANGLE	HP	CEM	MILK	MW
+13	-0.7	+76	+138	+1.49	+1.02	+22	+0.68	+0.58	+11.9	+11	+28	+106
PAP	CW	MARB	REA	FAT	SM	SW	SF	SG	SB	SC		
+5.39	+64	+1.36	+0.64	+0.000	+44	+71	+111	+90	+202	+306		

### 4-Star Calving-Ease

Heifer breeding potential with top 25 or better percentile credentials for 16 economic traits!

Top 4% RADG, 5% SB, 5% SG, 5% Marb, 10% SC, 10% CED, 10% HS, 15% SxH, 15% SF, 15% BW, 15% YW, 20% SxJ, 20% SW, 20% CWT, 20% WW, 25% CEM

## 294 EXAR ICONIC 2720H

Reg. No: +20649767 Tattoo: 2720 DOB: 9/24/2022

MUSGRAVE 316 STUNNER..... LD CAPITALIST 316  
 DB ICONIC G95 MCATL BLACKBIRD 831-1378  
 DB MS DISCOVERY D13..... V A R DISCOVERY 2240  
 DB MS FINAL TOOL 4120  
 G A R NEW DESIGN 5050..... B/R NEW DESIGN 036  
 G A R 5050 NEW DESIGN 1039 G A R PRECISION 706  
 G A R OBJECTIVE 2345..... S S OBJECTIVE T510 0T26  
 G A R 1407 NEW DESIGN 2413

Act. BW 63  
 Adj. WW 560  
 Adj. YW 1,115  
 Adj. SC 37.9  
 Adj. IMF 3.86  
 Adj. REA 12.7

EPDs current as of 01/12/2024

CEP	BW	WW	YW	DMI	SC	DOC	CLAW	ANGLE	HP	CEM	MILK	MW
+9	+0.9	+80	+140	+1.58	+1.12	+28	+0.67	+0.55	+8.2	+10	+27	+105
PAP	CW	MARB	REA	FAT	SM	SW	SF	SG	SB	SC		
+2.78	+56	+1.41	+0.72	+0.019	+44	+73	+98	+92	+190	+290		

### =4-Star Calving-Ease

Data like Lot 294 has made it look so easy. Analyze his EPD profile and we think you'll agree!

Top 4% SG, 4% Marb, 10% SxH, 10% SB, 10% Doc, 10% WW, 15% SxJ, 15% SW, 15% YW, 20% SC, 20% RADG, 25% HS



EXAR PERFECTO 1124B • Sire of Lot 295

## 295 EXAR PERFECTO 2855B

Reg. No: +20558907 Tattoo: 2855B DOB: 11/9/2022

EXAR STOCK FUND 9097B..... DEER VALLEY GROWTH FUND  
 EXAR PERFECTO 1124B EXAR EMPRESS 0875  
 BNWZ BLOSSOM 8105..... V A R DISCOVERY 2240  
 SH BLOSSOM 6102  
 EXAR STUD 4658B..... A A R TEN X 7008 S A  
 POLLARD BLACKCAP 8110 BOBO RITA 1559  
 STF BLACKCAP C622..... G A R SUNRISE  
 R B BLACKCAP 624

Act. BW 71  
 Adj. WW 680  
 Adj. YW 1,226  
 Adj. SC 37.4  
 Adj. IMF 3.92  
 Adj. REA 14.7

EPDs current as of 01/12/2024

CEP	BW	WW	YW	DMI	SC	DOC	CLAW	ANGLE	HP	CEM	MILK	MW
+4	+3.0	+77	+137	+0.98	+0.06	+26	+0.37	+0.42	+11.3	+4	+23	+72
PAP	CW	MARB	REA	FAT	SM	SW	SF	SG	SB	SC		
+2.12	+75	+0.86	+0.90	+0.002	+72	+66	+131	+68	+199	+330		

Moderate birth with a 330 SC, and top 2% SF!

Top 2% SF, 4% SC, 5% SB, 10% SxH, 10% CWT, 10% Claw, 10% RADG, 15% WW, 15% YW, 20% SxJ, 20% SG, 20% Angle, 20% Doc, 20% REA

### 296 EXAR ALTERNATIVE 2201

Reg. No: 20549583 Tattoo: 2201 DOB: 7/26/2022

POSS EASY IMPACT 0119 ..... POSS TOTAL IMPACT 745  
 BALDRIDGE ALTERNATIVE E125 ..... POSS ELMARETTA 736  
 BALDRIDGE BLACKBIRD A030 ..... HOOVER DAM  
 STEVENSON BIG LEAGUE 70749 ..... BALDRIDGE BLACKBIRD X89  
 EXAR PRIMROSE 0878 ..... JINDRA ACCLAIM  
 SYDGEN PRIMROSE 7669 ..... RL 9061 BIRDIE 3102  
 EXAR STUD 4658B  
 SYDGEN PRIMROSE 2689 ..... EXAR BLACKCAP 6057  
 EXAR EZX 3772B  
 EXAR BLACKCAP 2363

EPDs current as of 01/12/2024

CED	BW	WW	YW	DMI	SC	DOC	CLAW	ANGLE	HP	CEM	MILK	MW
+6	+2.7	+80	+1.38	+1.37	+1.60	+11	+0.67	+0.55	+11.8	+10	+15	+81
PAP	CW	MARB	REA	FAT	SM	SW	SF	SG	SB	SC		
-0.42	+69	+0.80	+0.53	-0.003	+50	+62	+119	+60	+179	+282		

+2.7 to +138 spread Bull that's moderate framed and attractive!  
 Top 5% SF, 10% SAxH, 10% WW, 15% SB, 15% CWT, 15% SC, 15% YW, 20% SAxJ, 20% PAP, 20% RADG, 25% SC

Act. BW 55  
 Adj. WW 758  
 Adj. YW 1,086  
 Adj. SC 35.8  
 Adj. IMF 3.32  
 Adj. REA 12.4

### 297 EXAR ALTERNATIVE 2960B

Reg. No: +20485995 Tattoo: 2960B DOB: 9/12/2022

POSS EASY IMPACT 0119 ..... POSS TOTAL IMPACT 745  
 BALDRIDGE ALTERNATIVE E125 ..... POSS ELMARETTA 736  
 BALDRIDGE BLACKBIRD A030 ..... HOOVER DAM  
 STEVENSON BIG LEAGUE 70749 ..... BALDRIDGE BLACKBIRD X89  
 EXAR BLACKCAP 9799 ..... JINDRA ACCLAIM  
 EXAR BLACKCAP 6057 ..... RL 9061 BIRDIE 3102  
 EXAR EZX 3772B  
 EXAR BLACKCAP 2363

EPDs current as of 01/12/2024

CED	BW	WW	YW	DMI	SC	DOC	CLAW	ANGLE	HP	CEM	MILK	MW
+10	-0.7	+69	+1.20	+1.30	-0.19	+2	+0.50	+0.45	+11.3	+11	+31	+63
PAP	CW	MARB	REA	FAT	SM	SW	SF	SG	SB	SC		
-1.00	+58	+0.88	+0.69	-0.014	+59	+74	+100	+67	+168	+277		

4-Star Calving-Ease  
 No real holes to find when analyzing Lot 297's data and EPDs!  
 Top 10% PAP, 15% SAxH, 15% SW, 15% BW, 20% CED, 20% Fat, 20% Milk, 25% SAxJ, 25% SB, 25% SC, 25% SF, 25% SG, 25% CEM

Act. BW 80  
 Adj. WW 726  
 Adj. YW 1,296  
 Adj. SC 35.6  
 Adj. IMF 4.10  
 Adj. REA 13.8

### 298 EXAR ALTERNATIVE 2817B

Reg. No: +20514891 Tattoo: 2817B DOB: 9/19/2022

POSS EASY IMPACT 0119 ..... POSS TOTAL IMPACT 745  
 BALDRIDGE ALTERNATIVE E125 ..... POSS ELMARETTA 736  
 BALDRIDGE BLACKBIRD A030 ..... HOOVER DAM  
 EXAR HI-TECH 4769B ..... A A R TEN X 7008 S A  
 EPF RITA 8345 ..... EXAR RITA U049  
 EPF RITA 6809 ..... G A R PROPHET  
 EPF RITA 4635

EPDs current as of 01/12/2024

CED	BW	WW	YW	DMI	SC	DOC	CLAW	ANGLE	HP	CEM	MILK	MW
+11	+1.4	+79	+1.38	+1.47	+0.20	+23	+0.53	+0.51	+7.1	+15	+20	+74
PAP	CW	MARB	REA	FAT	SM	SW	SF	SG	SB	SC		
+0.94	+49	+1.02	+0.55	-0.018	+60	+70	+92	+73	+165	+274		

3-Star Calving-Ease  
 Heifer Bull potential with top 15 percentiles for weaning and yearling!  
 Top 3% CEM, 15% SAxH, 15% SG, 15% CED, 15% Fat, 15% WW, 15% YW, 20% SW, 20% Marb, 25% SB, 25% RADG

Act. BW 82  
 Adj. WW 560  
 Adj. YW 1,022  
 Adj. SC 35.3  
 Adj. IMF 4.32  
 Adj. REA 11.2

### 299 EXAR DESIGNATION 2938B

Reg. No: +20526423 Tattoo: 2938B DOB: 9/4/2022

DEER VALLEY GROWTH FUND ..... BASIN PAYWEIGHT 1682  
 EXAR DESIGNATION 9500B ..... DEER VALLEY RITA 36113  
 VINTAGE BLACKCAP 6193 ..... V A R DISCOVERY 2240  
 EXAR STALLION 7986 ..... 44 BLACKCAP 1752  
 EXAR BLACKCAP 9774 ..... EXAR STUD 4658B  
 EXAR BLACKCAP 3805 ..... EXAR BLACKCAP 3385  
 PLATTEMERE WEIGH UP K360  
 TRM BLACKCAP Y136

EPDs current as of 01/12/2024

CED	BW	WW	YW	DMI	SC	DOC	CLAW	ANGLE	HP	CEM	MILK	MW
+9	+0.6	+77	+1.47	+1.44	+0.05	+13	+0.53	+0.40	+15.6	+13	+31	+59
PAP	CW	MARB	REA	FAT	SM	SW	SF	SG	SB	SC		
+1.28	+73	+0.79	+1.08	+0.020	+83	+78	+123	+65	+189	+328		

4-Star Calving-Ease  
 328 SC son of the Express-Genex sire EXAR Designation!  
 Top 4% SC, 4% SF, 5% REA, 10% SAxH, 10% SAxJ, 10% SB, 10% SM, 10% SW, 10% CEM, 10% CWT, 10% RADG, 10% YW, 15% Angle, 15% WW, 20% Hpreg, 20% Milk, 25% SG

Act. BW 60  
 Adj. WW 624  
 Adj. YW 1,274  
 Adj. SC 33.3  
 Adj. IMF 3.72  
 Adj. REA 14.2

### 300 EXAR DESIGNATION 2924B

Reg. No: +20526417 Tattoo: 2924B DOB: 9/2/2022

DEER VALLEY GROWTH FUND ..... BASIN PAYWEIGHT 1682  
 EXAR DESIGNATION 9500B ..... DEER VALLEY RITA 36113  
 VINTAGE BLACKCAP 6193 ..... V A R DISCOVERY 2240  
 EXAR STALLION 7986 ..... 44 BLACKCAP 1752  
 EXAR BLACKCAP 9774 ..... EXAR STUD 4658B  
 EXAR BLACKCAP 3805 ..... EXAR BLACKCAP 3385  
 PLATTEMERE WEIGH UP K360  
 TRM BLACKCAP Y136

EPDs current as of 01/12/2024

CED	BW	WW	YW	DMI	SC	DOC	CLAW	ANGLE	HP	CEM	MILK	MW
+8	+1.1	+82	+1.48	+1.79	+0.37	+6	+0.51	+0.50	+8.6	+12	+26	+83
PAP	CW	MARB	REA	FAT	SM	SW	SF	SG	SB	SC		
+1.15	+61	+1.14	+0.92	+0.021	+55	+76	+102	+81	+183	+292		

4-Star Calving-Ease  
 Like his full brother, Lot 299, this Designation son works just about anywhere you need him as far as EPD profile and carcass data! Top 10% SAxJ, 10% SG, 10% SW, 10% HS, 10% WW, 10% YW, 15% SAxH, 15% SB, 15% Marb, 15% REA, 20% SC, 20% CEM, 25% SF, 25% CWT, 25% RADG

Act. BW 60  
 Adj. WW 621  
 Adj. YW 1,242  
 Adj. SC 36.2  
 Adj. IMF 5.72  
 Adj. REA 14.9

### 301 EXAR VANGUARD 2179

Reg. No: 20606130 Tattoo: 2179 DOB: 9/10/2022

DEER VALLEY GROWTH FUND ..... BASIN PAYWEIGHT 1682  
 EXAR VANGUARD 0614B ..... DEER VALLEY RITA 36113  
 EXAR RITA 0896 ..... 3F EPIC 4631  
 EXAR RITA 3717  
 CONNEALY CONSENSUS 7229 ..... CONNEALY CONSENSUS  
 EXAR ERICA 4748 ..... BLUE LILLY OF CONANGA 16  
 EXAR ERICA 9624 ..... BASIN SPREAD 3047  
 EXAR ERICA 5627

EPDs current as of 01/12/2024

CED	BW	WW	YW	DMI	SC	DOC	CLAW	ANGLE	HP	CEM	MILK	MW
+4	+2.2	+78	+1.29	+1.21	+0.73	+7	+0.63	+0.45	+8.4	+3	+29	+69
PAP	CW	MARB	REA	FAT	SM	SW	SF	SG	SB	SC		
-1.34	+57	+0.64	+0.64	+0.023	+52	+77	+94	+51	+146	+241		

Vanguard son out of a Consensus dam that will add maternal and quality to a set of calves!  
 Top 10% SW, 10% PAP, 15% WW, 25% SAxH, 25% YW

Act. BW 76  
 Adj. WW 678  
 Adj. YW 1,281  
 Adj. SC 36.5  
 Adj. IMF 5.62  
 Adj. REA 12.9

### 302 EXAR IRON HORSE 2957B

Reg. No: +20477350 Tattoo: 2957B DOB: 9/10/2022

EXAR STALLION 7986 ..... EXAR STUD 4658B  
 BIGK/WSC IRON HORSE 025F ..... EXAR BLACKCAP 3385  
 EXAR HENRIETTA PRIDE 5702 ..... SANDPOINT BUTKUS X797  
 SITZ HENRIETTA PRIDE 643T  
 K BAR PLATINUM 8196 ..... G A R MOMENTUM  
 TK MISS BEAUTY 9503 ..... G A R DAYBREAK 1332  
 EXAR MISS BEAUTY 7702 ..... QUAKER HILL RAMPAGE 0A36  
 EXAR MISS BEAUTY 2956

EPDs current as of 01/12/2024

CED	BW	WW	YW	DMI	SC	DOC	CLAW	ANGLE	HP	CEM	MILK	MW
+9	+1.1	+74	+1.33	+0.65	+0.64	+18	+0.48	+0.40	+4.9	+12	+29	+72
PAP	CW	MARB	REA	FAT	SM	SW	SF	SG	SB	SC		
+2.00	+53	+0.77	+1.12	-0.056	+55	+72	+105	+71	+176	+283		

4-Star Calving-Ease  
 Iron Horse son out of the 9503 donor that qualifies for use on heifers while not sacrificing performance!  
 Top 1% Fat, 4% HS, 4% REA, 10% SAxJ, 10% RADG, 15% SAxH, 15% SB, 15% Angle, 20% SF, 20% SG, 20% SW, 20% CEM, 20% DMI, 20% YW, 25% SC, 25% WW

Act. BW 65  
 Adj. WW 602  
 Adj. YW 1,165  
 Adj. SC 37.5  
 Adj. IMF 3.70  
 Adj. REA 14.2

### 303 EXAR ADVANCE 2510

Reg. No: 20560855 Tattoo: 2510 DOB: 10/5/2022

BASIN ADVANCE 5016 ..... G A R PROGRESS  
 BASIN JOY 2006 ..... BASIN O LASS 1663  
 SUMMITCREST COMPLETE 1P55  
 BASIN JOY 566T  
 BALDRIDGE ALTERNATIVE E125 ..... POSS EASY IMPACT 0119  
 HR RITA 9588 ..... BALDRIDGE BLACKBIRD A030  
 FWY/DIXIE RITA 6510 OF 188 ..... FF RITO 2026 OF 356H 9013  
 WF DAY PROGRESS 188

EPDs current as of 01/12/2024

CED	BW	WW	YW	DMI	SC	DOC	CLAW	ANGLE	HP	CEM	MILK	MW
+11	-0.2	+72	+1.28	+1.52	-0.02	+7	+0.65	+0.54	+4.0	+16	+34	+70
PAP	CW	MARB	REA	FAT	SM	SW	SF	SG	SB	SC		
-2.82	+54	+1.06	+0.61	+0.050	+40	+77	+94	+70	+164	+253		

4-Star Calving-Ease  
 Elite heifer breeding potential in this Basin advance son with still yet top 25 percentile EPDs for growth!  
 Top 1% PAP, 2% CEM, 10% SW, 10% Milk, 15% SAxH, 15% SAxJ, 15% CED, 20% SG, 20% BW, 20% Marb, 25% SB, 25% WW, 25% YW

Act. BW 60  
 Adj. WW 623  
 Adj. YW 1,069  
 Adj. SC 29.8  
 Adj. IMF 5.32  
 Adj. REA 12.9



### 304 EXAR PROPHET 2477B

Reg. No: 20471768 Tattoo: 2477B DOB: 9/1/2022

G A R PROPHET K263 ..... G A R PROPHET  
 BR PROPHET K263 4534 8043 ..... CHAIR ROCK 5050 G A R 1131  
 BR CAPITALIST 028 1154 4534 ..... CONNEALY CAPITALIST 028  
 BR 702 OF 8115 1154  
 BASIN ADVANCE 5016 ..... BASIN ADVANCE 3134  
 BASIN JOY 2006  
 EXAR RITA 0342 ..... EXAR EXCLUSIVE 4016B  
 EXAR RITA 70678 ..... EXAR RITA 3075

Act. BW 66  
 Adj. WW 643  
 Adj. YW 1,246  
 Adj. SC 36.7  
 Adj. IMF 3.74  
 Adj. REA 13.7

EPDs current as of 01/12/2024

CED	BW	WW	YW	DMI	SC	DOC	CLAW	ANGLE	HP	CEM	MILK	MW
+16	-1.2	+57	+109	+1.13	+0.07	+17	+0.62	+0.43	+14.8	+16	+28	+42
PAP	CW	MARB	REA	FAT	SM	SW	SF	SG	SB	SC		
-0.13	+44	+1.03	+0.68	+0.034	+73	+61	+89	+71	+160	+281		

#### 4-Star Calving-Ease

K263 son that wrote the book on calving-ease. Double-bred confidence to let you rest easy during calving season! Top 2% CED, 2% CEM, 10% BW, 15% SAxH, 20% SG, 20% Marb, 25% SAxJ, 25% SC, 25% SM, 25% Angle, 25% HPreg, 25% PAP

### 306 EXAR PROPHET 7502B

Reg. No: Pending Tattoo: 7502B DOB: 10/15/2022

G A R PROPHET K263 ..... G A R PROPHET  
 BR PROPHET K263 1268 7797 ..... CHAIR ROCK 5050 G A R 1131  
 BR PIONEER OF 2199 1268 ..... S A V PIONEER 7301  
 BR 702 OF 8115 1154 ..... B R M S TRAVELER J132 2199  
 EXAR POWER X 3250B ..... A A R TEN X 7008 S A  
 EXAR BLACKCAP 9408 ..... EXAR PRIDE 0433  
 EXAR BLACKCAP 4299 ..... EXAR DENVER 2002B  
 EXAR BLACKCAP 0631 ..... EXAR BLACKCAP 0631

Act. BW 74  
 Adj. WW 784  
 Adj. YW 1,091  
 Adj. SC 36.8  
 Adj. IMF 3.43  
 Adj. REA 11.0

EPDs current as of 01/12/2024

CED	BW	WW	YW	DMI	SC	DOC	CLAW	ANGLE	HP	CEM	MILK	MW
+10	+0.9	+67	+127	+1.56	+0.5	+10	+0.49	+0.47	+12.1	+16	+20	+85
PAP	CW	MARB	REA	FAT	SM	SW	SF	SG	SB	SC		
+2.13	+35	+1.40	+1.08	+0.022	+50	+54	+75	+40	+144	+199		

K263 son that weaned well against his contemporaries!

### 308 EXAR SURPASS 2339

Reg. No: 20607390 Tattoo: 2339 DOB: 8/17/2022

TEX PLAYBOOK 5437 ..... BASIN PAYWEIGHT 1682  
 BJ SURPASS ..... RITA 1C43 OF 9M26 COMPLETE  
 BJ PROPHET 5275 ..... G A R PROPHET  
 BJ COMPLETE 1165  
 BASIN ADVANCE 5016 ..... BASIN ADVANCE 3134  
 EXAR BLACKBIRD 9255 ..... BASIN JOY 2006  
 EXAR BLACKBIRD 7752 ..... EXAR STUD 4658B  
 VINTAGE BLACKBIRD 4202

Act. BW 75  
 Adj. WW 629  
 Adj. YW 1,131  
 Adj. SC 34.7  
 Adj. IMF 4.13  
 Adj. REA 11.8

EPDs current as of 01/12/2024

CED	BW	WW	YW	DMI	SC	DOC	CLAW	ANGLE	HP	CEM	MILK	MW
+7	+0.8	+75	+126	+0.97	+0.00	+27	+0.39	+0.26	+13.1	+14	+34	+27
PAP	CW	MARB	REA	FAT	SM	SW	SF	SG	SB	SC		
-0.24	+49	+1.16	+0.61	+0.013	+106	+85	+88	+78	+166	+321		

#### 3-Star Calving-Ease

Long aged Surpass son that will handle quite a few heifers first service! Top 1% SM, 1% Angle, 2% SW, 5% SC, 10% CEM, 10% Milk, 15% SAxH, 15% SG, 15% Claw, 15% Doc, 15% Marb, 20% SAxJ, 20% PAP, 20% WW, 25% SB, 25% SEN

### 309 EXAR SURPASS 2945B

Reg. No: +20486048 Tattoo: 2945B DOB: 9/7/2022

TEX PLAYBOOK 5437 ..... BASIN PAYWEIGHT 1682  
 BJ SURPASS ..... RITA 1C43 OF 9M26 COMPLETE  
 BJ PROPHET 5275 ..... G A R PROPHET  
 BJ COMPLETE 1165  
 K BAR PLATINUM 8196 ..... G A R MOMENTUM  
 TK MISS BEAUTY 9503 ..... G A R DAYBREAK 1332  
 EXAR MISS BEAUTY 7702 ..... QUAKER HILL RAMPAGE 0A36  
 EXAR MISS BEAUTY 2956

Act. BW 54  
 Adj. WW 615  
 Adj. YW 1,258  
 Adj. SC 38.4  
 Adj. IMF 3.71  
 Adj. REA 14.1

EPDs current as of 01/12/2024

CED	BW	WW	YW	DMI	SC	DOC	CLAW	ANGLE	HP	CEM	MILK	MW
+5	+3.2	+90	+146	+1.25	+0.78	+21	+0.34	+0.29	+12.9	+10	+31	+100
PAP	CW	MARB	REA	FAT	SM	SW	SF	SG	SB	SC		
+2.04	+82	+0.79	+1.02	-0.028	+77	+83	+128	+68	+196	+331		

Check out what genomics predicts this Surpass son for growth EPDs!

Top 1% Angle, 2% SF, 3% SC, 3% SW, 3% CWT, 3% WW, 4% SAxJ, 5% Claw, 10% SAxH, 10% SB, 10% Fat, 10% REA, 10% YW, 20% SG, 20% SM, 20% Milk, 25% RADG

### 305 EXAR PROPHET 2480B

Reg. No: 20471771 Tattoo: 2480B DOB: 9/6/2022

G A R PROPHET K263 ..... G A R PROPHET  
 BR PROPHET K263 4534 8043 ..... CHAIR ROCK 5050 G A R 1131  
 BR CAPITALIST 028 1154 4534 ..... CONNEALY CAPITALIST 028  
 BR 702 OF 8115 1154  
 EXAR STALLION 7986 ..... EXAR STUD 4658B  
 EXAR BLACKCAP 0327 ..... EXAR BLACKCAP 3385  
 EXAR BLACKCAP 7512 ..... EXAR BOTTOM LINE 5002B  
 EXAR BLACKCAP 3286

Act. BW 56  
 Adj. WW 590  
 Adj. YW 1,131  
 Adj. SC 38.4  
 Adj. IMF 5.20  
 Adj. REA 13.3

EPDs current as of 01/12/2024

CED	BW	WW	YW	DMI	SC	DOC	CLAW	ANGLE	HP	CEM	MILK	MW
+19	-1.4	+55	+109	+0.83	+0.17	+13	+0.60	+0.61	+10.3	+16	+26	+45
PAP	CW	MARB	REA	FAT	SM	SW	SF	SG	SB	SC		
-0.62	+42	+1.01	+0.75	+0.013	+54	+57	+93	+73	+166	+269		

#### 4-Star Calving-Ease

I hate to sound redundant, but don't overlook Lot 305 if you need a good bullet proof heifer Bull! Top 1% CED, 2% CEM, 5% HS, 10% SAxH, 10% BW, 15% SG, 15% PAP, 15% RADG, 20% SAxJ, 20% Marb, 25% SB

### 307 EXAR SURPASS 2818B

Reg. No: +20514892 Tattoo: 2818B DOB: 9/20/2022

TEX PLAYBOOK 5437 ..... BASIN PAYWEIGHT 1682  
 BJ SURPASS ..... RITA 1C43 OF 9M26 COMPLETE  
 BJ PROPHET 5275 ..... G A R PROPHET  
 BJ COMPLETE 1165  
 CONNEALY CONFIDENCE PLUS ..... CONNEALY CONFIDENCE 0100  
 EXAR ELBA 9501 ..... ELBANNA OF CONANGA 1209  
 EXAR ELBA 7210 ..... EXAR DENVER 2002B  
 EXAR ELBA 2524

Act. BW 77  
 Adj. WW 601  
 Adj. YW 1,118  
 Adj. SC 39.3  
 Adj. IMF 3.68  
 Adj. REA 12.0

EPDs current as of 01/12/2024

CED	BW	WW	YW	DMI	SC	DOC	CLAW	ANGLE	HP	CEM	MILK	MW
+17	-0.9	+67	+116	+1.36	+0.23	+8	+0.45	+0.37	+14.0	+16	+36	+41
PAP	CW	MARB	REA	FAT	SM	SW	SF	SG	SB	SC		
+1.43	+55	+0.90	+0.62	+0.052	+83	+79	+98	+62	+160	+291		

#### 4-Star Calving-Ease

We hid another genetic gem here in Lot 307! This Surpass son is a half brother to 20 "6501" mates the \$650K record setter here at Express! Top 1% CED, 2% CEM, 5% Milk, 10% SM, 10% SW, 10% Angle, 15% SAxH, 15% BW, 20% SAxJ, 20% SC



BJ SURPASS • Sire of Lots 307, 308 & 309

### 310 EXAR VERACIOUS 2506B

Reg. No: 20448346 Tattoo: 2506B DOB: 9/27/2022

MILL BRAE IDENTIFIED 4031 ..... KOUPLAS B&B IDENTITY  
 HPCA VERACIOUS ..... MILL BRAE PRO BLACKCAP 1092  
 H P C A SUNRISE A246 ..... G A R SUNRISE  
 E&B PLUS ONE ..... H P C A PROPHET A3  
 OPTUM'S RITA 0548 ..... CONNEALY CONFIDENCE PLUS  
 WOODSIDE RITA 4449 OF 5F56 ..... E&B LADY 1023 PRECISION 936  
 RITA 5F56 OF 1198 FD ..... A A R TEN X 7008 S A

Act. BW 77  
 Adj. WW 619  
 Adj. YW 1,262  
 Adj. SC 34.1  
 Adj. IMF 4.63  
 Adj. REA 15.4

EPDs current as of 01/12/2024

CED	BW	WW	YW	DMI	SC	DOC	CLAW	ANGLE	HP	CEM	MILK	MW
+3	+3.4	+74	+137	+1.05	-0.13	+26	+0.54	+0.52	+7.2	+5	+20	+74
PAP	CW	MARB	REA	FAT	SM	SW	SF	SG	SB	SC		
+2.74	+68	+1.24	+1.25	-0.011	+51	+56	+125	+93	+218	+334		

334 SC Son of Veracious that ranks high for both marbling and REA!

Top 2% SAxH, 2% SAxJ, 2% SB, 2% REA, 3% SC, 3% SF, 4% SG, 10% Marb, 10% RADG, 15% CWT, 15% YW, 20% Doc, 20% Fat, 25% WW

### 311 EXAR VERACIOUS 6692B

Reg. No: 20404081 Tattoo: 6692B DOB: 8/1/2022

MILL BRAE IDENTIFIED 4031	KOUPALS B&B IDENTITY	Act. BW	75
<b>HPCA VERACIOUS</b>	MILL BRAE PRO BLACKCAP 1092	Adj. WW	531
H P C A SUNRISE A246	G A R SUNRISE	Adj. YW	1,102
	H P C A PROPHET A3	Adj. SC	34.0
	G A R INERTIA	Adj. IMF	4.41
<b>EXAR MERLE 0807</b>	G A R MOMENTUM	Adj. REA	10.4
EXAR MERLE 7441	G A R PROPHET 2984		
	SITZ TOP GAME 561X		
	EXAR MERLE 2550		

EPDs current as of 01/12/2024

CED	BW	WW	YW	DMI	SC	DOC	CLAW	ANGLE	HP	CEM	MILK	MW
+8	+2.1	+81	+152	+2.35	+0.13	+21	+0.44	+0.61	+8.0	+12	+39	+108
PAP	CW	MARB	REA	FAT	SM	SW	SF	SG	SB	SC		
+4.33	+86	+1.24	+1.10	+0.030	+45	+77	+126	+88	+214	+323		

**3-Star Calving-Ease**  
323 SC Veracious son who again will produce heavy muscled, high marbling progeny!  
Top 2% SB, 2% CWT, 2% Milk, 3% SxJ, 3% SF, 4% YW, 5% SxH, 5% SC, 5% REA, 10% SG, 10% SW, 10% HS, 10% Marb, 10% RADG, 10% WW, 20% CEM

### 313 EXAR ICONIC 2106

Reg. No: 20576131 Tattoo: 2106 DOB: 8/20/2022

MUSGRAVE 316 STUNNER	LD CAPITALIST 316	Act. BW	74
<b>DB ICONIC 695</b>	MCATL BLACKBIRD 831-1378	Adj. WW	673
DB MS DISCOVERY D13	V A R DISCOVERY 2240	Adj. YW	1,203
	DB MS FINAL TOOL 4120	Adj. SC	37.6
	G A R SUNRISE	Adj. IMF	3.64
<b>EXAR RITA 7233</b>	MCC DAYBREAK	Adj. REA	13.4
DRMCTR 111 RITA 6108	G A R OBJECTIVE R227		
	RITO 111 OF 2536 RITO 616		
	DRMCTR 2908S DESIGN 2802		

EPDs current as of 01/12/2024

CED	BW	WW	YW	DMI	SC	DOC	CLAW	ANGLE	HP	CEM	MILK	MW
+5	+2.7	+80	+135	+1.20	+0.19	+17	+0.63	+0.44	+8.3	+8	+20	+86
PAP	CW	MARB	REA	FAT	SM	SW	SF	SG	SB	SC		
+4.54	+54	+1.13	+0.60	-0.017	+50	+66	+94	+79	+173	+274		

High marbling son of Iconic with great growth EPDs!  
Top 10% SG, 10% HS, 10% WW, 15% SxH, 15% Fat, 15% Marb, 15% YW, 20% SB, 25% SxJ

### 315 EXAR VERACIOUS 6192B

Reg. No: 20389873 Tattoo: 6192B DOB: 7/11/2022

MILL BRAE IDENTIFIED 4031	KOUPALS B&B IDENTITY	Act. BW	89
<b>HPCA VERACIOUS</b>	MILL BRAE PRO BLACKCAP 1092	Adj. WW	748
H P C A SUNRISE A246	G A R SUNRISE	Adj. YW	1,268
	H P C A PROPHET A3	Adj. SC	34.4
	A A R TEN X 7008 S A	Adj. IMF	3.49
<b>V A R BLACKCAP 3420</b>	MYTTY IN FOCUS	Adj. REA	14.8
MS BLACKCAP 1200 U9175	A A R LADY KELTON 5551		
	E&B 1680 PRECISION 1023		
	G A R NEW DESIGN 1200		

EPDs current as of 01/12/2024

CED	BW	WW	YW	DMI	SC	DOC	CLAW	ANGLE	HP	CEM	MILK	MW
-4	+4.9	+69	+127	+1.20	-0.73	+13	+0.49	+0.44	+8.1	+3	+25	+57
PAP	CW	MARB	REA	FAT	SM	SW	SF	SG	SB	SC		
+4.16	+61	+1.39	+0.96	-0.043	+53	+54	+110	+100	+210	+325		

325 SC with added muscle and top 5% EPD for marbling!  
Top 2% SG, 3% SB, 3% Fat, 4% SC, 5% Marb, 10% SxH, 15% SxJ, 15% SF, 15% RADG, 15% REA, 25% CWT, 25% HS, 25% YW

### 312 EXAR SURPASS 2778B

Reg. No: +20446937 Tattoo: 2778B DOB: 8/6/2022

TEX PLAYBOOK 5437	BASIN PAYWEIGHT 1682	Act. BW	77
<b>BJ SURPASS</b>	RITA 1C43 OF 9M26 COMPLETE	Adj. WW	734
BJ PROPHET 5275	G A R PROPHET	Adj. YW	1,158
	BJ COMPLETE 1165	Adj. SC	38.7
	EXAR EZX 3772B	Adj. IMF	3.10
<b>PF HENRIETTA PRIDE 5637</b>	A A R TEN X 7008 S A	Adj. REA	13.3
SITZ HENRIETTA PRIDE 643T	BASIN JOY 6278		
	CONNELY ONWARD		
	SITZ HENRIETTA PRIDE 81M		

EPDs current as of 01/12/2024

CED	BW	WW	YW	DMI	SC	DOC	CLAW	ANGLE	HP	CEM	MILK	MW
+9	+2.0	+72	+119	+1.33	+0.63	+23	+0.44	+0.31	+11.1	+10	+26	+43
PAP	CW	MARB	REA	FAT	SM	SW	SF	SG	SB	SC		
+0.16	+54	+0.80	+0.84	+0.023	+86	+72	+97	+62	+159	+292		

**3-Star Calving-Ease**  
Surpass son who's dam has three other individuals in this offering! Lots 115, 121 and 266. Maternal gold going back to the old tried and true "643T!"  
Top 1% Angle, 5% SM, 15% SxH, 20% SxJ, 20% SC, 20% SW, 25% REA, 25% WW

### 314 EXAR VERACIOUS 2280B

Reg. No: 20404090 Tattoo: 2280B DOB: 7/29/2022

MILL BRAE IDENTIFIED 4031	KOUPALS B&B IDENTITY	Act. BW	59
<b>HPCA VERACIOUS</b>	MILL BRAE PRO BLACKCAP 1092	Adj. WW	533
H P C A SUNRISE A246	G A R SUNRISE	Adj. YW	1,107
	H P C A PROPHET A3	Adj. SC	36.9
	SYDGEN ENHANCE	Adj. IMF	4.88
<b>EXAR BLACKBIRD 0872</b>	SYDGEN EXCEED 3223	Adj. REA	13.7
EXAR BLACKBIRD 7752	SYDGEN RITA 2618		
	EXAR STUD 4658B		
	VINTAGE BLACKBIRD 4202		

EPDs current as of 01/12/2024

CED	BW	WW	YW	DMI	SC	DOC	CLAW	ANGLE	HP	CEM	MILK	MW
+15	-2.3	+59	+123	+1.60	+0.73	+25	+0.40	+0.49	+3.6	+16	+28	+66
PAP	CW	MARB	REA	FAT	SM	SW	SF	SG	SB	SC		
+1.77	+46	+1.44	+0.76	+0.052	+47	+58	+95	+92	+187	+290		

**4-Star Calving-Ease**  
Lot 314 ranks #3 in the entire offering for calving-ease, one of the most important economic traits we deal with! Top 2% CEM, 3% BW, 3% CED, 4% SG, 4% Marb, 10% SxH, 10% SB, 15% SxJ, 15% Claw, 20% SC, 20% Doc, 25% RADG

### 316 EXAR VERACIOUS 2765B

Reg. No: +20409674 Tattoo: 2765B DOB: 8/1/2022

MILL BRAE IDENTIFIED 4031	KOUPALS B&B IDENTITY	Act. BW	70
<b>HPCA VERACIOUS</b>	MILL BRAE PRO BLACKCAP 1092	Adj. WW	594
H P C A SUNRISE A246	G A R SUNRISE	Adj. YW	1,170
	H P C A PROPHET A3	Adj. SC	34.0
	EXAR MONUMENTAL 6056B	Adj. IMF	7.13
<b>EXAR DIXIE ERICA 9060</b>	3F EPIC 4631	Adj. REA	13.1
EXAR DIXIE ERICA 6405	FWY 7008 OF C085 4029		
	EXAR DENVER 2002B		
	EXAR DIXIE ERICA 2917		

EPDs current as of 01/12/2024

CED	BW	WW	YW	DMI	SC	DOC	CLAW	ANGLE	HP	CEM	MILK	MW
-1	+5.1	+95	+170	+2.29	-0.27	+16	+0.47	+0.45	+9.5	+10	+31	+143
PAP	CW	MARB	REA	FAT	SM	SW	SF	SG	SB	SC		
+3.85	+77	+1.84	+0.88	+0.042	+40	+71	+123	+115	+237	+347		

When used on mature cows this Veracious son could be one to set the bar. Analyze his percentile rankings and we think you'll agree!  
Top 1% SB, 1% SG, 1% Marb, 1% WW, 1% YW, 2% SxJ, 2% SC, 2% RADG, 4% SF, 5% SxH, 5% CWT, 20% SW, 20% Milk, 20% REA



### 317 EXAR VERACIOUS 2273B

Reg. No: 20400666 Tattoo: 2273B DOB: 7/22/2022

MILL BRAE IDENTIFIED 4031 ..... KOUPLAS B&B IDENTITY  
HPCA VERACIOUS MILL BRAE PRO BLACKCAP 1092  
H P C A SUNRISE A246..... G A R SUNRISE  
H P C A PROPHET A3

E&B PLUS ONE..... CONNEALY CONFIDENCE PLUS  
BOYD LUCY 207 E&B LADY 1023 PRECISION 936  
BOYD LUCY 7027 ..... V A R RANCHER 4412  
VINTAGE LUCY 5081

EPDs current as of 01/12/2024

CE	BW	WW	YW	DMI	SC	DOC	CLAW	ANGLE	HP	CEM	MILK	MW
+12	+0.3	+58	+102	+0.68	+0.28	+22	+0.51	+0.51	+8.4	+14	+21	-2
PAP	CW	MARB	REA	FAT	SM	SW	SF	SG	SB	SC		
+0.19	+41	+1.52	+0.99	+0.012	+83	+61	+93	+102	+195	+336		

#### 4-Star Calving-Ease

This Veracious son puts together the antagonistic traits of muscle and marbling about as well as any in the offering! Top 2% SAxH, 2% SG, 3% SC, 3% SEN, 3% Marb, 10% SAxJ, 10% SB, 10% SM, 10% CED, 10% CEM, 10% REA, 20% DMI

Act. BW 71  
Adj. WW 576  
Adj. YW 1,022  
Adj. SC 35.2  
Adj. IMF 4.38  
Adj. REA 11.6

### 318 EXAR FIREBRAND 2104

Reg. No: 20573243 Tattoo: 2104 DOB: 8/15/2022

GB FIREBALL 672 ..... G A R SURE FIRE 6404  
EXAR FIRE BRAND 0139 GB ANTICIPATION 432  
EXAR BLACKCAP 7942 ..... QUAKER HILL RAMPAGE 0A36  
EXAR BLACKCAP 3343

E&B PLUS ONE..... CONNEALY CONFIDENCE PLUS  
C&C DOMINO 0326 E&B LADY 1023 PRECISION 936  
EXAR DOMINO 4274..... EXAR DENVER 2002B  
EXAR DOMINO 0599

EPDs current as of 01/12/2024

CE	BW	WW	YW	DMI	SC	DOC	CLAW	ANGLE	HP	CEM	MILK	MW
+15	-1.4	+72	+122	+0.72	+1.07	+9	+0.46	+0.45	+13.3	+12	+19	+69
PAP	CW	MARB	REA	FAT	SM	SW	SF	SG	SB	SC		
+0.01	+48	+1.32	+0.85	+0.019	+65	+67	+97	+89	+187	+308		

#### 4-Star Calving-Ease

Bullet proof calving-ease bred into this Fireproof son that still yet offers growth and carcass quality! Top 3% CED, 4% SAxH, 5% SG, 10% SB, 10% SC, 10% BW, 10% HS, 10% Marb, 15% SAxJ, 20% CEM, 25% DMI, 25% PAP, 25% RADG, 25% REA, 25% WW

Act. BW 61  
Adj. WW 718  
Adj. YW 1,265  
Adj. SC 35.5  
Adj. IMF 4.11  
Adj. REA 14.7

### 319 EXAR FIREBRAND 2103

Reg. No: 20573242 Tattoo: 2103 DOB: 8/15/2022

GB FIREBALL 672 ..... G A R SURE FIRE 6404  
EXAR FIRE BRAND 0139 GB ANTICIPATION 432  
EXAR BLACKCAP 7942 ..... QUAKER HILL RAMPAGE 0A36  
EXAR BLACKCAP 3343

DEER VALLEY GROWTH FUND ..... BASIN PAYWEIGHT 1682  
C&C LUCY 0111 DEER VALLEY RITA 36113  
EXAR LUCY 8943 ..... A & B SPLOTITE 6128  
EXAR LUCY 6287

EPDs current as of 01/12/2024

CE	BW	WW	YW	DMI	SC	DOC	CLAW	ANGLE	HP	CEM	MILK	MW
+13	+0.3	+74	+130	+1.03	+0.88	+13	+0.48	+0.43	+11.1	+12	+27	+75
PAP	CW	MARB	REA	FAT	SM	SW	SF	SG	SB	SC		
+1.18	+58	+1.11	+0.91	-0.027	+63	+73	+104	+83	+187	+306		

#### 4-Star Calving-Ease

Firebrand son with a world to offer, especially when it comes to marbling! Top 4% SAxH, 10% SAxJ, 10% SB, 10% SC, 10% SG, 10% CED, 10% Fat, 10% RADG, 15% SW, 15% Marb, 20% SF, 20% CEM, 20% REA, 25% Angle, 25% WW, 25% YW

Act. BW 60  
Adj. WW 718  
Adj. YW 1,321  
Adj. SC 37.5  
Adj. IMF 3.92  
Adj. REA 15.0

### 320 EXAR FIREBRAND 2105

Reg. No: 20573244 Tattoo: 2105 DOB: 8/17/2022

GB FIREBALL 672 ..... G A R SURE FIRE 6404  
EXAR FIRE BRAND 0139 GB ANTICIPATION 432  
EXAR BLACKCAP 7942 ..... QUAKER HILL RAMPAGE 0A36  
EXAR BLACKCAP 3343

C&C ROUNDTABLE 7038 ..... S&R ROUNDTABLE 1328  
C&C BLACKCAP 0321 C&C MISTY 1194  
EXAR BLACKCAP 4314 ..... EXAR DENVER 2002B  
EXAR BLACKCAP 0298

EPDs current as of 01/12/2024

CE	BW	WW	YW	DMI	SC	DOC	CLAW	ANGLE	HP	CEM	MILK	MW
+11	+2.0	+59	+105	+0.26	+0.80	+4	+0.73	+0.53	+13.7	+12	+18	+77
PAP	CW	MARB	REA	FAT	SM	SW	SF	SG	SB	SC		
+0.32	+45	+1.62	+0.74	-0.011	+39	+45	+99	+106	+205	+305		

#### 3-Star Calving-Ease

Big scrotal son of Firebrand that will work on heifers and add a shot marbling to his progeny! Top 2% SG, 2% Marb, 4% SB, 10% SC, 10% DMI, 15% CED, 20% CEM, 20% Fat, 25% HS

Act. BW 68  
Adj. WW 717  
Adj. YW 1,248  
Adj. SC 38.0  
Adj. IMF 4.89  
Adj. REA 13.1

### 321 EXAR FIREBRAND 2108

Reg. No: 20573245 Tattoo: 2108 DOB: 8/25/2022

GB FIREBALL 672 ..... G A R SURE FIRE 6404  
EXAR FIRE BRAND 0139 GB ANTICIPATION 432  
EXAR BLACKCAP 7942 ..... QUAKER HILL RAMPAGE 0A36  
EXAR BLACKCAP 3343

SYDGEN ENHANCE ..... SYDGEN EXCEED 3223  
EXAR RITA 0836 SYDGEN RITA 2618  
EXAR RITA 0896 ..... 3F EPIC 4631  
EXAR RITA 3717

EPDs current as of 01/12/2024

CE	BW	WW	YW	DMI	SC	DOC	CLAW	ANGLE	HP	CEM	MILK	MW
+12	-0.3	+60	+114	+1.16	+1.37	+12	+0.64	+0.59	+11.9	+11	+16	+65
PAP	CW	MARB	REA	FAT	SM	SW	SF	SG	SB	SC		
+1.45	+39	+1.07	+0.73	-0.012	+44	+49	+87	+78	+164	+257		

#### 4-Star Calving-Ease

Heifer Bull potential in Lot 321. Big nitted with Henrietta Pride in his pedigree! Top 10% CED, 15% SAxH, 15% SG, 15% HS, 15% Marb, 20% BW, 20% Fat, 20% SC, 25% SAxJ, 25% SB, 25% CEM

Act. BW 75  
Adj. WW 722  
Adj. YW 1,290  
Adj. SC 40.8  
Adj. IMF 3.74  
Adj. REA 14.1

### 322 EXAR TAHOE 2263B

Reg. No: 20398176 Tattoo: 2263B DOB: 7/18/2022

TEHAMA UPWARD Y238 ..... SITZ UPWARD 307R  
TEHAMA TAHOE B767 TEHAMA ELITE BLACKBIRD T735  
TEHAMA MARY BLACKBIRD Y684..... S A V FINAL ANSWER 0035  
TEHAMA MARY BLACKBIRD T073

SYDGEN ENHANCE ..... SYDGEN EXCEED 3223  
EXAR ELBA 0749 SYDGEN RITA 2618  
EXAR ELBA 7041 ..... BASIN PAYWEIGHT 1682  
EXAR ELBA 5022

EPDs current as of 01/12/2024

CE	BW	WW	YW	DMI	SC	DOC	CLAW	ANGLE	HP	CEM	MILK	MW
+0	+2.0	+79	+133	+1.10	+1.45	+20	+0.47	+0.59	+8.4	+6	+34	+92
PAP	CW	MARB	REA	FAT	SM	SW	SF	SG	SB	SC		
+2.98	+56	+0.99	+0.94	+0.004	+47	+78	+95	+75	+170	+267		

#### A nice, balanced approach to EPD profile and carcass data on this Tahoe son!

Top 10% SW, 10% Milk, 15% SAxH, 15% SG, 15% HS, 15% REA, 15% WW, 20% SAxJ, 20% SB, 20% Marb, 20% SC, 20% YW

Act. BW 71  
Adj. WW 681  
Adj. YW 1,220  
Adj. SC 40.6  
Adj. IMF 3.47  
Adj. REA 14.1

### 323 EXAR TAHOE 2268B

Reg. No: 20400059 Tattoo: 2268B DOB: 7/20/2022

TEHAMA UPWARD Y238 ..... SITZ UPWARD 307R  
TEHAMA TAHOE B767 TEHAMA ELITE BLACKBIRD T735  
TEHAMA MARY BLACKBIRD Y684..... S A V FINAL ANSWER 0035  
TEHAMA MARY BLACKBIRD T073

RR EASY EXPRESS 2027 ..... RR 2418 HERO 0616  
EXAR HENRIETTA PRIDE 0886 DIXIE ERICA OF RR 0034  
EXAR HENRIETTA 8485..... HA COWBOY UP 5405  
DEER VALLEY HENRIETTA 5361

EPDs current as of 01/12/2024

CE	BW	WW	YW	DMI	SC	DOC	CLAW	ANGLE	HP	CEM	MILK	MW
+16	-2.2	+61	+105	+0.89	+1.25	+17	+0.50	+0.49	+9.8	+14	+37	+1
PAP	CW	MARB	REA	FAT	SM	SW	SF	SG	SB	SC		
+2.58	+39	+0.62	+0.45	+0.067	+88	+81	+79	+44	+124	+249		

#### 4-Star Calving-Ease

Take advantage of the calving-ease bred into this Tahoe son! Top 2% CED, 3% BW, 4% SM, 4% SW, 4% Milk, 10% SEN, 10% CEM

Act. BW 59  
Adj. WW 693  
Adj. YW 1,088  
Adj. SC 38.6  
Adj. IMF 4.18  
Adj. REA 12.0



### 324

## EXAR EXALTATION 2020

Reg. No: 20489738 Tattoo: 2020 DOB: 8/10/2022

EXAR GLADIATOR 6785B.....	3F EPIC 4631	Act. BW	78
EXAR EXALTATION	EXAR LUCY 2896	Adj. WW	1,184
EXAR FOREVER LADY 6060.....	EXAR POWERSOURCE 4723B	Adj. YW	733
	EXAR FOREVER LADY 4350	Adj. SC	36.3
EXAR FULL POWER 4425.....	PA FULL POWER 1208	Adj. IMF	3.89
EXAR RITO LADY 1276	MONARCH RUBY 1011	Adj. REA	12.4
EXAR INSIGHT 2054.....	EXAR UPSHOT 0562B		
	S B C INSIGHT 296		

EPDs current as of 01/12/2024

CED	BW	WW	YW	DMI	SC	DOC	CLAW	ANGLE	HP	CEM	MILK	MW
+0	+2.8	+80	+145	+1.56	+0.04	+11	+0.58	+0.36	+12.3	+2	+23	+109
PAP	CW	MARB	REA	FAT	SM	SW	SF	SG	SB	SC		
+3.13	+61	+0.93	+0.92	-0.040	+45	+63	+103	+75	+178	+276		

Big-numbered son of the Express-Grimmius herd sire, Exaltation!  
 Top 4% Fat, 5% Angle, 10% RADG, 10% WW, 10% YW, 15% SAxH, 15% SAxJ, 15% SB, 15% SG, 15% REA, 20% SF, 20% HS, 25% CWT, 25% Marb

### 326

## EXAR EXALTATION 2018

Reg. No: 20489737 Tattoo: 2018 DOB: 8/1/2022

EXAR GLADIATOR 6785B.....	3F EPIC 4631	Act. BW	80
EXAR EXALTATION	EXAR LUCY 2896	Adj. WW	521
EXAR FOREVER LADY 6060.....	EXAR POWERSOURCE 4723B	Adj. YW	979
	EXAR FOREVER LADY 4350	Adj. SC	37.0
PVF INSIGHT 0129.....	S A V BRILLIANCE 8077	Adj. IMF	3.07
EXAR PRIME PLUS 5002	PVF MISSIE 790	Adj. REA	12.4
EXAR HIGHROSE 84029.....	EXAR PIT BOSS 409		
	CURTIS HIGHROSE 807		

EPDs current as of 01/12/2024

CED	BW	WW	YW	DMI	SC	DOC	CLAW	ANGLE	HP	CEM	MILK	MW
+4	+0.3	+49	+81	-0.05	+0.74	+12	+0.56	+0.60	+12.5	+6	+34	+21
PAP	CW	MARB	REA	FAT	SM	SW	SF	SG	SB	SC		
+2.73	+31	+0.89	+0.57	+0.038	+62	+61	+78	+62	+140	+244		

Exaltation son that's out of a beautiful Insight daughter!  
 Top 2% DMI, 10% Milk, 20% SEN

### 328

## EXAR CCF GOOD TIMES 224

Reg. No: 20531543 Tattoo: 224 DOB: 8/18/2022

STAG GOOD TIMES 201 ET	SCC SCH 24 KARAT 838.....	SCC TRADITION OF 24	Act. BW	81
CCF PRECISION 1857	SCC SCH PHYLLIS 6104.....	FCF PROVEN QUEEN 419	Adj. WW	981
		SILVEIRAS STYLE 9303	Adj. YW	1,325
		SCC PHYLLIS 052	Adj. SC	35.7
	SAKO HIGH STAKES 1118.....	EXAR BLUE CHIP 1877B	Adj. IMF	2.68
		SAKO FLORA 3012	Adj. REA	13.3
	CIRCLE A PRECISION 5565.....	BUSH'S FIVE-O		
		CIRCLE A PRECISION 7220		

EPDs current as of 01/12/2024

CED	BW	WW	YW	DMI	SC	DOC	CLAW	ANGLE	HP	CEM	MILK	MW
+2	+4.0	+66	+111	+0.38	+0.03	+1	+0.52	+0.42	+9.3	+8	+18	+78
PAP	CW	MARB	REA	FAT	SM	SW	SF	SG	SB	SC		
+4.02	+32	+0.23	+0.49	+0.035	+39	+47	+78	+27	+106	+176		

Big weaning performance on this Good times son!  
 Top 10% DMI, 20% Angle

### 325

## EXAR EXALTATION 2012

Reg. No: 20489732 Tattoo: 2012 DOB: 7/10/2022

EXAR GLADIATOR 6785B.....	3F EPIC 4631	Act. BW	72
EXAR EXALTATION	EXAR LUCY 2896	Adj. WW	609
EXAR FOREVER LADY 6060.....	EXAR POWERSOURCE 4723B	Adj. YW	1,103
	EXAR FOREVER LADY 4350	Adj. SC	37.3
BA TEN X 0334.....	A A R TEN X 7008 S A	Adj. IMF	4.47
EXAR PRIMROSE 3695	DIXIE ERICA OF BA 6917	Adj. REA	13.2
EXAR PRIMROSE 9404.....	BASIN SPREAD 304T		
	EXG PRIMROSE T687 R3		

EPDs current as of 01/12/2024

CED	BW	WW	YW	DMI	SC	DOC	CLAW	ANGLE	HP	CEM	MILK	MW
+11	-0.4	+41	+81	+0.09	-0.10	+0	+0.48	+0.54	+11.8	+8	+25	+31
PAP	CW	MARB	REA	FAT	SM	SW	SF	SG	SB	SC		
+3.90	+18	+1.31	+0.37	+0.097	+49	+42	+70	+76	+146	+238		

4-Star Calving-Ease  
 Excellent heifer Bull candidate on this Exaltation son!  
 Top 3% DMI, 10% Marb, 15% SG, 15% CED, 20% SEN, 20% BW

### 327

## EXAR EXALTATION 2016

Reg. No: 20489736 Tattoo: 2016 DOB: 7/15/2022

EXAR GLADIATOR 6785B.....	3F EPIC 4631	Act. BW	76
EXAR EXALTATION	EXAR LUCY 2896	Adj. WW	617
EXAR FOREVER LADY 6060.....	EXAR POWERSOURCE 4723B	Adj. YW	1,190
	EXAR FOREVER LADY 4350	Adj. SC	37.9
CONNEALY CONSENSUS 7229.....	CONNEALY CONSENSUS	Adj. IMF	3.30
EXAR PRIMROSE 1223	BLUE LILLY OF CONANGA 16	Adj. REA	12.6
EXAR PRIMROSE 2424-1.....	EMULATION 31		
	PRIMROSE N BAR 9962		

EPDs current as of 01/12/2024

CED	BW	WW	YW	DMI	SC	DOC	CLAW	ANGLE	HP	CEM	MILK	MW
+7	+0.8	+46	+89	+0.45	+0.30	+8	+0.62	+0.56	+10.0	+10	+27	+48
PAP	CW	MARB	REA	FAT	SM	SW	SF	SG	SB	SC		
+2.28	+34	+0.60	+0.44	+0.027	+41	+45	+85	+46	+131	+211		

3-Star Calving-Ease  
 Exaltation son out of a Consensus dam that would work well on heifers!  
 Top 10% DMI

### 329

## EXAR CCF SANDMAN 232 ET

Reg. No: +20533613 Tattoo: 232 DOB: 8/28/2022

Seldom Rest Sandman 6075	EXAR CLASSEN 1422B.....	DAMERON FIRST CLASS	Act. BW	81
MAR MOFFITT ELLIE 7002	SILVEIRAS S SIS SANDY 2354.....	EXAR PRINCESS 2006	Adj. WW	1171
		SILVEIRAS STYLE 9303	Adj. YW	1,341
		K N C CABIN CREEK SANDY 804	Adj. SC	35.4
	PLUM CREEK PARADOX 161B.....		Adj. IMF	2.84
	MOFFITT MISS ELLIE M638.....		Adj. REA	11.7

EPDs current as of 01/12/2024

CED	BW	WW	YW	DMI	SC	DOC	CLAW	ANGLE	HP	CEM	MILK	MW
+5	+3.0	+43	+65	-0.27	-0.36	+12	+0.56	+0.47	+5.9	+11	+29	+15
PAP	CW	MARB	REA	FAT	SM	SW	SF	SG	SB	SC		
+1.83	+18	+0.28	+0.20	+0.043	+52	+46	+64	+26	+90	+169		

Top 10% SEN value on this Sandman son!  
 Top 1% DMI, 10% SEN, 25% CEM

### 330

## EXAR CCF 043 BLACKLIST 226

Reg. No: 20529458 Tattoo: 226 DOB: 8/18/2022

PVF BLACKLIST 043	PVF BLACKLIST 7077.....	PVF INSIGHT 0129	Act. BW	83
MAR MOFFITT ELLIE 7002	PVF BLACKBIRD 3070	PLUM CREEK PARADOX 161B	Adj. WW	1094
	MOFFITT MISS ELLIE M638	EXAR BLUE CHIP 1877B	Adj. YW	1,398
	SAKO HIGH STAKES 1118.....	SAKO FLORA 3012	Adj. SC	37.6
CCF QUEEN 1827	TC GRIDIRON 258	TOP LINE QUEEN 0951	Adj. IMF	3.49
			Adj. REA	13.0

EPDs current as of 01/12/2024

CED	BW	WW	YW	DMI	SC	DOC	CLAW	ANGLE	HP	CEM	MILK	MW
-1	+4.9	+58	+94	+0.37	-0.73	+1	+0.69	+0.53	+12.3	+8	+18	+43
PAP	CW	MARB	REA	FAT	SM	SW	SF	SG	SB	SC		
-0.92	+34	+0.52	+0.37	+0.036	+48	+41	+84	+41	+124	+209		

1,398 pounds Adj. yearling stat on this Blacklist son!  
 Top 10% DMI, 15% PAP, 20% SEN

**FREE DELIVERY**

**ON ALL BULLS  
 to Central Points**

*Ranch*

### 331 EXAR CCF INTUITION 229

Reg. No: 20529459 Tattoo: 229 DOB: 8/23/2022

PVF INSIGHT 0129..... S A V BRILLIANCE 8077  
**C&C INTUITION 7104**..... PVF MISSIE 790  
 C&C WINNIE 2048..... DAMERON FIRST CLASS  
 RAC WINNIE 7456  
 S&R ROUNDTABLE J328..... PLAINVIEW LUTTON E102  
**EXAR ENVIOUS BLACKBIRD 81428**..... PVF PROVEN QUEEN 786  
 DAMERON FIRST CLASS  
 EXAR ENVIOUS BLACKBIRD 1760..... EXAR ENVIOUS BLACKBIRD 84235

Act. BW 99  
 Adj. WW 1188  
 Adj. YW 1,415  
 Adj. SC 38.7  
 Adj. IMF 2.79  
 Adj. REA 12.2

EPDs current as of 01/12/2024

CED	BW	WW	YW	DMI	SC	DOC	CLAW	ANGLE	HP	CEM	MILK	MW
-1	+5.0	+65	+108	+0.17	+0.30	+17	+0.48	+0.48	+10.2	+6	+24	+98
PAP	CW	MARB	REA	FAT	SM	SW	SF	SG	SB	SC		
+0.07	+59	+0.29	+0.63	-0.005	+37	+46	+122	+36	+157	+241		

Intuition son with impeccable individual performance!

Top 4% SF, 4% DMI, 20% RADG



C&C INTUITION 7104 • Sire of Lot 331

### 332 EXAR EXPRESS 2733B

Reg. No: +20399218 Tattoo: 2733B DOB: 7/7/2022

SMA WATCHOUT 482..... SILVEIRAS WATCHOUT 0514  
**CONLEY EXPRESS 7211**..... 2K BEAUTY 961  
 DPL SANDY 3040..... SILVEIRAS STYLE 9303  
 K N C CABIN CREEK SANDY 804  
 DAMERON FIRST CLASS..... EXG RS FIRST RATE S903 R3  
 DAMERON NORTHERN MISS 3114  
**EXAR WINNIE 4943**..... EXAR LUTTON 1831  
 EXAR WINNIE 2655..... WK WINNIE 7305

Act. BW 90  
 Adj. WW 633  
 Adj. YW 1,233  
 Adj. SC 40.2  
 Adj. IMF 3.66  
 Adj. REA 12.4

EPDs current as of 01/12/2024

CED	BW	WW	YW	DMI	SC	DOC	CLAW	ANGLE	HP	CEM	MILK	MW
+1	+4.8	+75	+125	+0.94	+1.16	+22	+0.56	+0.49	+6.6	+1	+13	+125
PAP	CW	MARB	REA	FAT	SM	SW	SF	SG	SB	SC		
+2.45	+55	+0.43	+0.41	+0.010	+15	+42	+112	+39	+150	+210		

Conley Express son out of an own daughter of First Class that will put a little extra "look" into his progeny!

Top 10% SF, 20% RADG, 20% WW



CONLEY EXPRESS 7211 • Sire of Lots 332, 333 & 334

### 333 EXAR CCF EXPRESS 220

Reg. No: 20531623 Tattoo: 220 DOB: 8/10/2022

SMA WATCHOUT 482..... SILVEIRAS WATCHOUT 0514  
**CONLEY EXPRESS 7211**..... 2K BEAUTY 961  
 DPL SANDY 3040..... SILVEIRAS STYLE 9303  
 K N C CABIN CREEK SANDY 804  
 SAKO HIGH STAKES 1118..... EXAR BLUE CHIP 1877B  
**CCF ENTENSE 1849**..... SAKO FLORA 3012  
 CIRCLE A ENTENSE 5479..... BUSHS FIVE-O  
 CIRCLE A ENTENSE 1264

Act. BW 79  
 Adj. WW 1025  
 Adj. YW 1,321  
 Adj. SC 36.5  
 Adj. IMF 3.36  
 Adj. REA 12.7

EPDs current as of 01/12/2024

CED	BW	WW	YW	DMI	SC	DOC	CLAW	ANGLE	HP	CEM	MILK	MW
+3	+2.3	+50	+92	+0.08	+0.15	+21	+0.49	+0.34	+4.3	+8	+19	+75
PAP	CW	MARB	REA	FAT	SM	SW	SF	SG	SB	SC		
+1.56	+18	+0.72	+0.06	+0.004	+30	+36	+72	+49	+121	+187		

Conley Express son that charted a 1,321# Adj. yearling stat at scan time!

Top 3% Angle, 3% DMI

### 334 EXAR EXPRESS 2298B

Reg. No: 20582217 Tattoo: 2298B DOB: 8/24/2022

SMA WATCHOUT 482..... SILVEIRAS WATCHOUT 0514  
**CONLEY EXPRESS 7211**..... 2K BEAUTY 961  
 DPL SANDY 3040..... SILVEIRAS STYLE 9303  
 K N C CABIN CREEK SANDY 804  
 C&C INTUITION 7104..... PVF INSIGHT 0129  
**EXAR FRONTIER GAL 1920**..... C&C WINNIE 2048  
 EXAR FRONTIER GAL 1405..... DAMERON FIRST CLASS  
 W C C FRONTIER GAL 39

Act. BW 82  
 Adj. WW 541  
 Adj. YW 965  
 Adj. SC 34.8  
 Adj. IMF 4.54  
 Adj. REA 10.3

EPDs current as of 01/12/2024

CED	BW	WW	YW	DMI	SC	DOC	CLAW	ANGLE	HP	CEM	MILK	MW
+3	+2.0	+57	+93	+0.20	-0.08	+17	+0.33	+0.36	+8.2	+5	+22	+63
PAP	CW	MARB	REA	FAT	SM	SW	SF	SG	SB	SC		
+2.60	+28	+0.57	+0.31	-0.029	+52	+51	+82	+48	+130	+221		

Conley Express son that goes back to the infamous Frontier Gal 39!

Top 4% Claw, 5% Angle, 5% DMI, 10% Fat



### 335 COMMERCIAL ANGUS BULL

Reg. No: Commercial Tattoo: 2260B DOB: 6/26/2022

EXAR MONUMENTAL 60568..... 3F EPIC 4631  
**EXAR DOMINO 0951**..... FWY 7008 OF C085 4029  
 EXAR DOMINO 4274..... EXAR DENVER 2002B  
 EXAR DOMINO 0599

Act. BW 65  
 Adj. WW 678  
 Adj. YW 1,132  
 Adj. SC 36.0  
 Adj. IMF 5.62  
 Adj. REA 14.5

A commercial bull out of a powerful and productive Monumental daughter.





# The Hereford Bulls at Express Ranches

## EX HEREFORD SIRE LISTING

LOEWEN GENESIS G16 ET.....	13	EXR BENCHMARK 8240 ET .....	3
EXR BANKROLL 8130 ET .....	11	EXR PLATINUM 9200 ET.....	2
CHURCHILL ROUGHNECK 0280H ET .....	7	BF E33 KING 056 ET.....	2
CHURCHILL DESPERADO 029H.....	4	BR GKB TRENDING 0104.....	2
NJW LONG HAUL 36E ET.....	4	H THE PROFIT 8426 ET.....	1
BR BELLE AIR 6011 .....	4		



Lot 336

### 336 | EXR DESPERADO 3217 ET

Reg. No: P44434260    DOB: 1/19/2023    Polled

CHURCHILL BROADWAY 858F..... SHF YORK 19H Y02  
**CHURCHILL DESPERADO 029H**..... CHURCHILL LADY 640D  
 CHURCHILL LADY 8251F ET..... BR COPPER 124Y  
 CHURCHILL LADY 476B  
 CHURCHILL PILGRIM 632D ET..... NJW 73S W18 HOMETOWN 10Y ET  
**CHURCHILL LADY 991G**..... CHURCHILL LADY 002X ET  
 E 150 PERFECT LADY 8005..... H H PERFECT TIMING 0150 ET  
 E 5604 LADY BOOMER 2850

[DBP]	Act. BW
	87
	Adj. WW
	785
	Adj. YW
	1,212
	Adj. SC
	37.3
	Adj. IMF
	3.01
	Adj. REA
	12.51

EPDs current as of 01/12/2024

CED	BW	WW	YW	Milk	M&G	CEM	SC	FAT	REA	MARB	SBMI	SBII	SCHB
-5.0	+4.1	+79	+120	+41	+81	+0.5	+1.5	+0.10	+0.52	+0.18	+423	+526	+135

The lead off Bull for this years Hereford division offers the power of true performance charting top 1% values for both weaning and yearling weight! Lot 336 is sired by the ever popular Churchill Desperado and his dam 991G also sources back to the great Churchill program!

Top 1% Milk, Top 1% WW, Top 2% YW, Top 4% UDDER, Top 5% SBII, Top 10% SBMI, Top 10% CWT, Top 10% SC, Top 15% Stay, Top 20% SCHB, Top 20% TEAT



CHURCHILL DESPERADO 029H • Sire of Lots 336 & 337

### 337 | EXR DESPERADO 3200 ET

Reg. No: P44433451    DOB: 1/1/2023    Polled

CHURCHILL BROADWAY 858F..... SHF YORK 19H Y02  
**CHURCHILL DESPERADO 029H**..... CHURCHILL LADY 640D  
 CHURCHILL LADY 8251F ET..... BR COPPER 124Y  
 CHURCHILL LADY 476B  
 NJW 98S R117 RIBEYE 88X ET..... SHF RIB EYE M326 R117  
**BOYD DEW DROP 3304**..... NJW 9126J DEW DOMINO 98S  
 NJW 98S 4037 DEW DROP 118X..... THM DURANGO 4037  
 NJW 9126J DEW DOMINO 98S

Act. BW	78
Adj. WW	765
Adj. YW	1,240
Adj. SC	37.2
Adj. IMF	3.84
Adj. REA	11.01

EPDs current as of 01/12/2024

CED	BW	WW	YW	Milk	M&G	CEM	SC	FAT	REA	MARB	SBMI	SBII	SCHB
+3.8	+1.6	+66	+100	+31	+64	+3.5	+1.0	+0.06	+0.23	+0.25	+438	+536	+117

#### 3-Star Calving-Ease

This Desperado son is the product of embryo transfer and offers the ever popular maternal strength of the great 88X dam, Boyd Dew Drop! This moderate birth, high growth product will add pounds and quality to his progeny! Top 3% Stay, Top 4% SBII, Top 5% SBMI, Top 10% WW, Top 15% UDDER, Top 20% TEAT, Top 20% UIMF, Top 25% BW, Top 25% Milk, Top 25% YW



Lot 337





Lot 338



Lot 339

### 338 | EXR GENESIS 3014

Reg. No: P44431998    DOB: 1/14/2023    Polled

NJW 79Z Z311 ENDURE 173D ET..... KCF BENNETT ENCORE Z311 ET  
**LOEWEN GENESIS G16 ET**..... BW 91H 100W RITA 79Z ET  
 LOEWEN 77 48 MISS 344N 4RB4ZET..... MSU TCF REVOLUTION 4R  
 /S MANDATE 66589 ET..... PCR JACKLYN NIKOLE 344N  
 /S LEADER 6964  
**VIN-MAR HANNAH 071**..... /S LADY DOMINO 0158X  
 VIN-MAR LY HANNAH 665..... VIN-MAR WYARNO 25  
 VIN-MAR HANNAH 203

EPDs current as of 01/12/2024

CED	BW	WW	YW	Milk	M&G	CEM	SC	FAT	REA	MARB	SBMI	SBII	SCHB
+7.1	+0.4	+65	+112	+32	+65	+1.6	+2.0	+0.09	+0.61	+0.24	+428	+521	+149

**4-Star Calving-Ease** This Genesis son out of a Shaw bred dam offers a world of opportunity when you analyze his EPD profile. Not only is he a great candidate for use on heifers, but also charts top percentiles for growth! He set the bar with the #1 REA measurement at scan time, and also remained positive for marbling EPD! *Top 1% SC, Top 3% CWT, Top 5% YW, Top 10% SBII, Top 10% SBMI, Top 10% SCHB, Top 10% BW, Top 15% Stay, Top 15% WW, Top 20% CED, Top 20% Milk, Top 20% UIMF, Top 20% UREA*

Act. BW	76
Adj. WW	645
Adj. YW	1,192
Adj. SC	37.0
Adj. IMF	2.16
Adj. REA	15.92

### 339 | EXR ROUGHNECK 3004

Reg. No: P44425643    DOB: 1/9/2023    Polled

CHURCHILL ROUGH RIDER 719E..... HH ADVANCE 5044C ET  
**CHURCHILL ROUGHNECK 0280H ET**..... CHURCHILL LADY 518C  
 CHURCHILL W4 LADY 770E..... LJS MARK DOMINO 1321  
 CHURCHILL LADY 5131C ET  
 NJW 79Z Z311 ENDURE 173D ET..... KCF BENNETT ENCORE Z311 ET  
**EXR DEW DROP 2025 ET**..... BW 91H 100W RITA 79Z ET  
 BOYD DEW DROP 3304..... NJW 98S R117 RIBEYE 88X ET  
 NJW 98S 4037 DEW DROP 118X

EPDs current as of 01/12/2024

CED	BW	WW	YW	Milk	M&G	CEM	SC	FAT	REA	MARB	SBMI	SBII	SCHB
+6.7	+1.8	+60	+99	+33	+63	+2.4	+1.4	+0.06	+0.66	+0.31	+375	+464	+138

**4-Star Calving-Ease** This Churchill Roughneck son qualifies for use on heifers and still yet offers a top 25 percentile growth EPD for yearling weight! *Top 10% UIMF, Top 15% SCHB, Top 15% Milk, Top 15% SC, Top 15% UDDER, Top 20% CED, Top 20% TEAT, Top 20% UREA, Top 25% SBII, Top 25% CWT, Top 25% YW*

Act. BW	81
Adj. WW	651
Adj. YW	1,239
Adj. SC	35.6
Adj. IMF	3.18
Adj. REA	13.23



LOEWEN GENESIS G16 ET • Sire of Lot 338



CHURCHILL ROUGHNECK 0280H ET • Sire of Lot 339

This stout made, rugged son of "The Profit" offers a world of opportunity being backed by the great maternal influence of the "HAPP Kool Aid Points 1218" donor! This herd matron for Buck Cattle Co. has been a consistent mainstay in their program producing countless champions! **Top 15% Milk, Top 20% UREA, Top 20% YW**

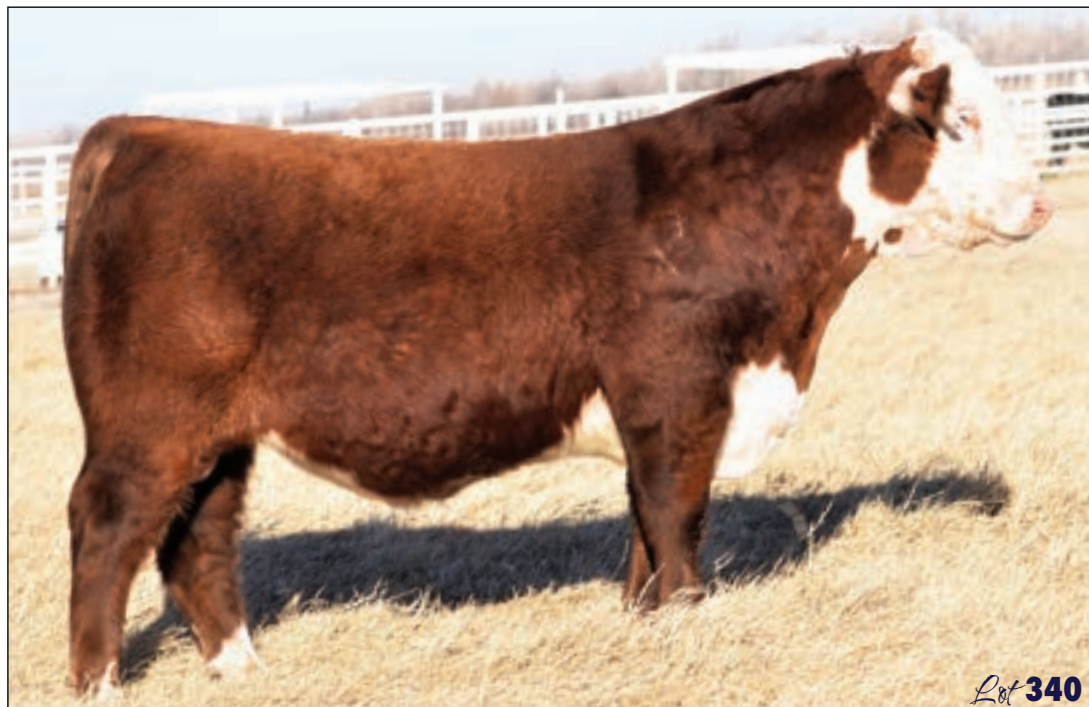

H THE PROFIT 8426 ET • Sire of Lot 340

### 340 BK PROFIT 8123L

Reg. No: 44454047 DOB: 2/16/2023 Horned

CHURCHILL PILGRIM 632D ET ..... NJW 73S W18 HOMETOWN 10Y ET  
 H THE PROFIT 8426 ET ..... CHURCHILL LADY 002X ET  
 RST GAT NST Y79D LADY 54B ET ..... WORR OWEN TANKERAY Y79D ET  
 H FHf AUTHORITY 6026 ET ..... H H LADY MAXIUM 111 ET  
 BK FINISHING POINTS 8123F ET ..... PYRAMID 16W 110T 9116  
 HAPP KOOL AID POINTS 1218 ET ..... FHf 408 RITA 21W  
 ..... DELHAWK KAHUNA 1009 ET  
 ..... CRANE STYLE POINTS 945

EPDs current as of 01/12/2024

CED	BW	WW	YW	Milk	M&G	CEM	SC	FAT	REA	MARB	SBMI	SBII	SCHB
+1.4	+2.4	+60	+101	+33	+63	+1.9	+0.8	+0.02	+0.61	+0.16	+313	+389	+120

Act. BW	84
Adj. WW	757
Adj. YW	
Adj. SC	
Adj. IMF	
Adj. REA	

### 341 EXR PLATINUM 2116

Reg. No: P44385872 DOB: 8/27/2022 Homo Polled

JCS ICON 4641 ..... JCS ICON 7060  
 EXR PLATINUM 9200 ET ..... JCS 146 CHELSEA 8094 ET  
 LJR MSU WHITNEY 134Z ..... LJR 023R WHITMORE 10W  
 ..... LJR VICKIE 332W  
 H DEBERARD 7454 ET ..... UPS SENSATION 2296 ET  
 EXR KELLY 9312 ET ..... RST GAT NST Y79D LADY 54B ET  
 CRR 435 KELLY 178 ..... DM BR SOONER  
 ..... CRR D03 KELLY 361

EPDs current as of 01/12/2024

CED	BW	WW	YW	Milk	M&G	CEM	SC	FAT	REA	MARB	SBMI	SBII	SCHB
+0.6	+3.2	+54	+83	+23	+50	+0.6	+1.1	+0.03	+0.56	-0.10	+359	+416	+96

Act. BW	76
Adj. WW	789
Adj. YW	1,330
Adj. SC	35.2
Adj. IMF	
Adj. REA	



Platinum son who holds the line in terms of individual performance and carries the lineage of the great Barber Ranch herd sire, "Sooner"! **Top 15% UDDER, Top 20% TEAT**



EXR PLATINUM 9200 ET • Sire of Lot 341



Lot 342



LOEWEN GENESIS G16 ET • Sire of Lots 342, 343 & 344

**342 | EXR GENESIS 2287 ET**

Reg. No: P44385121 DOB: 8/7/2022 Polled

**LOEWEN GENESIS G16 ET**  
 LOEWEN 77 48 MISS 344N 4RB42ET  
 NJW 79Z 22Z MIGHTY 49C ET  
**EXR DANI 7200 ET**  
 TH 40U 719T DANI 60Z

Act. BW	83
Adj. WW	669
Adj. YW	1,281
Adj. SC	38.4
Adj. IMF	4.17
Adj. REA	12.04

EPDs current as of 01/12/2024

CED	BW	WW	YW	Milk	M&G	CEM	SC	FAT	REA	MARB	SBMI	SBII	SCHB
+1.7	+4.0	+62	+106	+31	+62	-0.2	+1.2	+0.07	+0.51	+0.26	+466	+559	+157

This goggle eyed son of Genesis offers added performance in a stout, attractive package. This son of one of the original donors purchased at Topp Herefords puts together a unique genetic option! Top 2% SBII, Top 2% SBMI, Top 3% CWT, Top 4% Stay, Top 5% SCHB, Top 15% UIMF, Top 15% YW, Top 25% Milk, Top 25% WW

**343 | EXR GENESIS 2154**

Reg. No: P44391628 DOB: 9/21/2022 Homo Polled

**LOEWEN GENESIS G16 ET**  
 LOEWEN 77 48 MISS 344N 4RB42ET  
 EXR UPRISING 487 ET  
**EXR JENNA 8444**  
 EXR JENNA 6217 ET

[DBP] Act. BW	87
Adj. WW	721
Adj. YW	1,366
Adj. SC	39.1
Adj. IMF	4.02
Adj. REA	12.28

EPDs current as of 01/12/2024

CED	BW	WW	YW	Milk	M&G	CEM	SC	FAT	REA	MARB	SBMI	SBII	SCHB
+1.1	+3.7	+73	+124	+35	+71	+1.7	+1.8	+0.08	+0.72	+0.31	+364	+466	+154

This Genesis son holds the #1 spot in the Hereford offering in terms of performance charting a Adj. yearling weight 1366#! This stout made big nuttred sire is one to add pounds to his progeny! Top 1% YW, Top 2% CWT, Top 2% SC, Top 2% WW, Top 10% SCHB, Top 10% Milk, Top 10% UIMF, Top 10% UREA, Top 15% UDDER, Top 25% SBII

**344 | EXR GENESIS 2144**

Reg. No: P44388230 DOB: 9/9/2022 Homo Polled

**LOEWEN GENESIS G16 ET**  
 LOEWEN 77 48 MISS 344N 4RB42ET  
 RW DM REMINGTON 734 4035  
**EXR MISSY 0037**  
 OSU MISSY 932Z

[DBP] Act. BW	80
Adj. WW	656
Adj. YW	1,223
Adj. SC	39.0
Adj. IMF	3.69
Adj. REA	12.48

EPDs current as of 01/12/2024

CED	BW	WW	YW	Milk	M&G	CEM	SC	FAT	REA	MARB	SBMI	SBII	SCHB
+3.2	+2.3	+69	+119	+47	+81	+6.4	+1.9	+0.10	+0.63	+0.57	+532	+654	+191

This Genesis son out of a Remington dam is one to take a second look at. The #1 individual in the offering for CHB also charts top 1% marks for BII, BMI, CWT, Milk, SC, and UIMF! Top 1% SBII, Top 1% SBMI, Top 1% SCHB, Top 1% CWT, Top 1% Milk, Top 1% SC, Top 1% Stay, Top 1% UIMF, Top 2% YW, Top 5% WW, Top 10% CEM, Top 20% UREA



EXR DANI 7200 ET • Dam of Lot 342



### 345 | EXR GENESIS 2284 ET

Reg. No: P44385118    DOB: 8/6/2022    Homo Polled

NJW 79Z Z311 ENDURE 173D ET ..... KCF BENNETT ENCORE Z311 ET  
 LOEWEN GENESIS G16 ET ..... BW 91H 100W RITA 79Z ET  
 LOEWEN 77 48 MISS 344N 4RB42ET ..... MSU TCF REVOLUTION 4R  
 PCR JACKLYN NIKOLE 344N

UPS SENSATION 2296 ET ..... CHURCHILL SENSATION 028X  
 EXR RIBEYE LADY 8428 ..... UPS JT MISS NEON 7811 1ET  
 C 88X RIBEYE LADY 4019 ..... NJW 98S R117 RIBEYE 88X ET  
 C LADY NEW ERA 1299 ..... C LADY NEW ERA 1299

EPDs current as of 01/12/2024

CED	BW	WW	YW	Milk	M&G	CEM	SC	FAT	REA	MARB	SBMI	SBII	SCHB
+7.5	+2.4	+62	+106	+30	+61	+2.7	+1.1	+0.06	+0.78	+0.16	+503	+589	+152

Act. BW 79  
 Adj. WW 667  
 Adj. YW 1,206  
 Adj. SC 37.4  
 Adj. IMF 2.84  
 Adj. REA 11.46

Abundant growth in this Genesis son out of a Sensation dam! This heavy pigmented, attractive profiled herd sire ranks in the top 25 percentile or better for 11 economic traits!  
 Top 1% SBII, Top 3% SBMI, Top 1% Stay, Top 3% CWT, Top 5% TEAT, Top 10% SCHB, Top 10% UREA, Top 15% CED, Top 15% UDDER, Top 15% YW, Top 25% WW



### 346 | EXR GENESIS 2124

Reg. No: P44385876    DOB: 8/29/2022    Homo Polled

NJW 79Z Z311 ENDURE 173D ET ..... KCF BENNETT ENCORE Z311 ET  
 LOEWEN GENESIS G16 ET ..... BW 91H 100W RITA 79Z ET  
 LOEWEN 77 48 MISS 344N 4RB42ET ..... MSU TCF REVOLUTION 4R  
 PCR JACKLYN NIKOLE 344N

BOYD 31Z BLUEPRINT 6153 ..... R LEADER 6964  
 EXR DANI 0322 ET ..... NJW 91H 100W RITA 31Z ET  
 EXR DANI 7200 ET ..... NJW 79Z 22Z MIGHTY 49C ET  
 TH 40U 719T DANI 60Z

EPDs current as of 01/12/2024

CED	BW	WW	YW	Milk	M&G	CEM	SC	FAT	REA	MARB	SBMI	SBII	SCHB
+7.0	+2.7	+65	+109	+31	+64	+1.3	+1.0	+0.06	+0.48	+0.11	+457	+544	+128

Act. BW 75  
 Adj. WW 553  
 Adj. YW 1,136  
 Adj. SC 35.9  
 Adj. IMF 2.63  
 Adj. REA 11.97

This complete, nice made son of Genesis again offers performance in a pleasing package!  
 Top 2% Stay, Top 3% SBII, Top 3% SBMI, Top 10% YW, Top 15% CWT, Top 15% UDDER, Top 15% WW, Top 20% CED, Top 20% TEAT, Top 25% Milk

### 347 | EXR GENESIS 2129

Reg. No: P44385879    DOB: 8/30/2022    Homo Polled

NJW 79Z Z311 ENDURE 173D ET ..... KCF BENNETT ENCORE Z311 ET  
 LOEWEN GENESIS G16 ET ..... BW 91H 100W RITA 79Z ET  
 LOEWEN 77 48 MISS 344N 4RB42ET ..... MSU TCF REVOLUTION 4R  
 PCR JACKLYN NIKOLE 344N

BOYD 31Z BLUEPRINT 6153 ..... R LEADER 6964  
 EXR DANI 0312 ET ..... NJW 91H 100W RITA 31Z ET  
 EXR DANI 7200 ET ..... NJW 79Z 22Z MIGHTY 49C ET  
 TH 40U 719T DANI 60Z

EPDs current as of 01/12/2024

CED	BW	WW	YW	Milk	M&G	CEM	SC	FAT	REA	MARB	SBMI	SBII	SCHB
+5.0	+3.6	+63	+106	+30	+61	+1.8	+1.9	+0.02	+0.64	+0.20	+425	+511	+156

Act. BW 77  
 Adj. WW 546  
 Adj. YW 1,101  
 Adj. SC 38.9  
 Adj. IMF 2.86  
 Adj. REA 10.73

This dark red, goggle eyed son of Genesis out of a Blueprint dam will add the wow factor to a set of feeder calves!  
 Top 1% SC, Top 3% CWT, Top 5% SCHB, Top 10% SBII, Top 10% SBMI, Top 15% Stay, Top 15% YW, Top 20% UREA, Top 20% WW, Top 25% UIMF

### 348 | EXR GENESIS 2140

Reg. No: P44387450    DOB: 9/4/2022    Polled

NJW 79Z Z311 ENDURE 173D ET ..... KCF BENNETT ENCORE Z311 ET  
 LOEWEN GENESIS G16 ET ..... BW 91H 100W RITA 79Z ET  
 LOEWEN 77 48 MISS 344N 4RB42ET ..... MSU TCF REVOLUTION 4R  
 PCR JACKLYN NIKOLE 344N

RW DM REMINGTON 734 4035 ..... TF UNION 4037 734  
 EXR TERRI 9140 ..... RW DM AVERY 18U 2016 ET  
 EXR TERRI 484 ET ..... MSU TCF REVOLUTION 4R  
 BR TERRI 9130 ET

EPDs current as of 01/12/2024

CED	BW	WW	YW	Milk	M&G	CEM	SC	FAT	REA	MARB	SBMI	SBII	SCHB
+2.1	+3.9	+75	+121	+34	+72	+6.0	+1.3	+0.04	+0.78	+0.32	+409	+513	+168

Act. BW 87  
 Adj. WW 687  
 Adj. YW 1,225  
 Adj. SC 38.8  
 Adj. IMF 3.54  
 Adj. REA 10.75

Top 1% marks for WW and CWT on this top performer that rounds out this run of Genesis sons!  
 Top 1% CWT, Top 1% WW, Top 2% SCHB, Top 2% YW, Top 10% SBII, Top 10% CEM, Top 10% Milk, Top 10% UIMF, Top 10% UREA, Top 15% SBMI, Top 25% SC



LOEWEN GENESIS G16 ET • Sire of Lots 345, 346, 347 & 348



EXR BANKROLL 8130 ET • Sire of Lots 349, 350 & 351

**349 | EXR BANKROLL 2168**

Reg. No: 44394441 DOB: 10/10/2022 Horned

BR BELLE AIR 6011 ..... BAR S LHF 028 240  
**EXR BANKROLL 8130 ET** ..... BR BELLE 4082 ET  
 EXR LEXUS 4208 ET ..... LSW WCC ABOUT TIME X06  
 ..... TCC MISS LEXUS 84 ET  
 KCF BENNETT ENCORE Z311 ET ..... SCHULAR ON TARGET 225  
**EXR PRIMROSE 8421** ..... KCF MISS REVOLUTION X338 ET  
 EXR PRIMROSE 4128 ET ..... NIW 73S W18 HOMETOWN 10Y ET  
 ..... TH 67W 719T PRIMROSE 3Y

Act. BW 94  
 Adj. WW 680  
 Adj. YW 1,286  
 Adj. SC 36.6  
 Adj. IMF 2.43  
 Adj. REA 12.55

EPDs current as of 01/12/2024

CE	BW	WW	YW	Milk	M&G	CEM	SC	FAT	REA	MARB	SBMI	SBII	SCHB
-3.3	+5.6	+75	+135	+31	+69	-4.7	+1.6	+0.03	+0.58	+0.16	+392	+487	+142

Stout made with performance to burn on this lead off son of Bankroll! Goggle eyed with power and that herd Bull look!

Top 1% WW, Top 1% YW, Top 5% CWT, Top 5% SC, Top 15% SBII, Top 15% SCHB, Top 20% SBMI, Top 25% Milk

**350 | EXR BANKROLL 2278 ET**

Reg. No: 44385112 DOB: 8/1/2022 Horned

BR BELLE AIR 6011 ..... BAR S LHF 028 240  
**EXR BANKROLL 8130 ET** ..... BR BELLE 4082 ET  
 EXR LEXUS 4208 ET ..... LSW WCC ABOUT TIME X06  
 ..... TCC MISS LEXUS 84 ET  
 B&C STOCK OPTION 6026D ET ..... C STOCKMAN 2059 ET  
**EXR GABRIELLE 9213 ET** ..... B&C MISS TOP GUN 2031Z 1ET  
 BR GABRIELLE 5507 ET ..... BR LANSING 3060  
 ..... BR GOLDRIEL 3029 ET

Act. BW 85  
 Adj. WW 659  
 Adj. YW 1,270  
 Adj. SC 37.7  
 Adj. IMF 3.09  
 Adj. REA 11.16

EPDs current as of 01/12/2024

CE	BW	WW	YW	Milk	M&G	CEM	SC	FAT	REA	MARB	SBMI	SBII	SCHB
-5.4	+5.8	+69	+115	+37	+72	-3.0	+1.7	+0.02	+0.92	+0.05	+400	+479	+133

Here's a big-topped conservatively marked son of Bankroll that will add value at progeny marketing time!

Top 1% UREA, Top 4% Milk, Top 4% SC, Top 4% YW, Top 5% WW, Top 10% CWT, Top 20% SBII, Top 20% SBMI, Top 20% SCHB

**351 | EXR BANKROLL 2267 ET**

Reg. No: 44375345 DOB: 7/15/2022 Horned

BR BELLE AIR 6011 ..... BAR S LHF 028 240  
**EXR BANKROLL 8130 ET** ..... BR BELLE 4082 ET  
 EXR LEXUS 4208 ET ..... LSW WCC ABOUT TIME X06  
 ..... TCC MISS LEXUS 84 ET  
 C MILES MCKEE 2103 ET ..... NIW 98S R17 RIBEYE 88X ET  
**C BAILEES MCKEE 4295 ET** ..... C NOTICE ME ET  
 BR BAILEE 1066 ET ..... DM BR SOONER  
 ..... BR GABRIELLE 5082

Act. BW 84  
 Adj. WW 575  
 Adj. YW 1,231  
 Adj. SC 38.6  
 Adj. IMF 2.52  
 Adj. REA 12.97

EPDs current as of 01/12/2024

CE	BW	WW	YW	Milk	M&G	CEM	SC	FAT	REA	MARB	SBMI	SBII	SCHB
-6.9	+5.7	+64	+108	+34	+66	-4.4	+1.0	+0.00	+0.97	+0.03	+401	+474	+127

Stout structured Bankroll son and out of the donor matron "C Bailees Mckee"

Top 1% UREA, Top 10% Milk, Top 10% YW, Top 15% SBMI, Top 15% WW, Top 20% SBII, Top 25% CWT, Top 25% Stay, Top 25% UFat



C BAILEES MCKEE 4295 ET • Dam of Lot 351

# VOLUME DISCOUNTS ON BULLS

**BUY 5-9 BULLS**  
WE'LL TAKE OFF 5% PURCHASE PRICE AT SETTLEMENT

**BUY 10 OR MORE, MAKE IT 10%**

## 353 EXR BANKROLL 2403 ET

Reg. No: 44425323 DOB: 9/2/2022 Horned

BR BELLE AIR 6011	BAR S LHF 028 240	Act. BW	70
EXR BANKROLL 8130 ET	BR BELLE 4082 ET	Adj. WW	595
EXR LEXUS 4208 ET	LSW WCC ABOUT TIME X06	Adj. YW	1,108
	TCC MISS LEXUS 84 ET	Adj. SC	36.2
HAPP EXTRA POINT 1220 ET	DELHAWK KAHUNA 1009 ET	Adj. IMF	2.30
HAPP VAL 2D ET	CRANE STYLE POINTS 945	Adj. REA	11.22
	GHC BEAR 12N		
	JSF 12N LADY VAL 9T		
	HSF 60G LADY VAL 48K		

EPDs current as of 01/12/2024

CED	BW	WW	YW	Milk	M&G	CEM	SC	FAT	REA	MARB	SBMI	SBII	SCHB
+1.1	+2.1	+57	+99	+29	+57	-0.8	+1.7	+0.02	+0.47	-0.10	+348	+408	+93

Goggle eyed, dark red son of Bankroll that goes back to the predictable HAPP Extra Point cow family!  
Top 4% SC, Top 25% YW

## 355 EXR BANKROLL 2406 ET

Reg. No: 44425326 DOB: 10/1/2022 Horned

BR BELLE AIR 6011	BAR S LHF 028 240	Act. BW	76
EXR BANKROLL 8130 ET	BR BELLE 4082 ET	Adj. WW	629
EXR LEXUS 4208 ET	LSW WCC ABOUT TIME X06	Adj. YW	1,286
	TCC MISS LEXUS 84 ET	Adj. SC	38.6
CHAC MASON 2214	CRR ABOUT TIME 743	Adj. IMF	2.63
EXR ONLINE WINE 9002	GKB 31 GRACE 7100	Adj. REA	12.10
	REMITALL ONLINE 122L		
	KOLT ONLINE WINE 2225 ET		
	CHEZ STRAWBERRY WINE ET 204Z		

EPDs current as of 01/12/2024

CED	BW	WW	YW	Milk	M&G	CEM	SC	FAT	REA	MARB	SBMI	SBII	SCHB
-4.8	+5.1	+72	+118	+33	+70	-1.8	+1.2	+0.01	+0.91	-0.04	+347	+422	+127

Bankroll out of the Strawberry Wine maternal cow family that ranked top percentiles for UREA, YW, and WW!  
Top 1% UREA, Top 2% YW, Top 3% WW, Top 10% CWT, Top 15% Milk

## 352 EXR BANKROLL 2308 ET

Reg. No: 44389273 DOB: 9/15/2022 Horned

BR BELLE AIR 6011	BAR S LHF 028 240	Act. BW	83
EXR BANKROLL 8130 ET	BR BELLE 4082 ET	Adj. WW	570
EXR LEXUS 4208 ET	LSW WCC ABOUT TIME X06	Adj. YW	1,163
	TCC MISS LEXUS 84 ET	Adj. SC	36.6
C MILES MCKEE 2103 ET	NJW 98S R117 RIBEYE 88X ET	Adj. IMF	3.25
C BAILEES MCKEE 4295 ET	C NOTICE ME ET	Adj. REA	9.52
BR BAILEE 1066 ET	DM BR SOONER		
	BR GABRIELLE 5082		

EPDs current as of 01/12/2024

CED	BW	WW	YW	Milk	M&G	CEM	SC	FAT	REA	MARB	SBMI	SBII	SCHB
-3.5	+3.9	+54	+91	+26	+53	-4.1	+1.3	+0.05	+0.44	+0.24	+426	+509	+117

Like his full sib, Lot 351, this Bankroll son will add pounds and produce a sought after product at marketing!  
Top 4% UDDER, Top 5% Stay, Top 5% TEAT, Top 10% SBII, Top 10% SBMI, Top 20% UIMF, Top 25% SC

## 354 EXR BANKROLL 2125

Reg. No: 44385877 DOB: 8/29/2022 Horned

BR BELLE AIR 6011	BAR S LHF 028 240	Act. BW	69
EXR BANKROLL 8130 ET	BR BELLE 4082 ET	Adj. WW	555
EXR LEXUS 4208 ET	LSW WCC ABOUT TIME X06	Adj. YW	1,032
	TCC MISS LEXUS 84 ET	Adj. SC	36.1
KLD EB TRUMP D58	WLB GLOBAL 72M 50S	Adj. IMF	2.86
EXR MISS ADVANCE 9106	KLD RW LADY ROLEX D19	Adj. REA	12.30
	HH ADVANCE 8050U ET		
	HH MISS ADVANCE 6109S		

EPDs current as of 01/12/2024

CED	BW	WW	YW	Milk	M&G	CEM	SC	FAT	REA	MARB	SBMI	SBII	SCHB
+5.3	+0.3	+59	+102	+30	+60	-1.3	+1.5	+0.01	+0.81	+0.13	+337	+409	+155

4-Star Calving-Ease  
Here's a Bankroll son that will work well on heifers while not sacrificing performance!  
Top 4% UREA, Top 5% SCHB, Top 5% CWT, Top 10% BW, Top 10% SC, Top 20% YW

## 356 EXR BANKROLL 2405 ET

Reg. No: P44425325 DOB: 9/30/2022 Polled

BR BELLE AIR 6011	BAR S LHF 028 240	Act. BW	72
EXR BANKROLL 8130 ET	BR BELLE 4082 ET	Adj. WW	605
EXR LEXUS 4208 ET	LSW WCC ABOUT TIME X06	Adj. YW	1,195
	TCC MISS LEXUS 84 ET	Adj. SC	40.0
CHAC MASON 2214	CRR ABOUT TIME 743	Adj. IMF	3.01
EXR ONLINE WINE 9002	GKB 31 GRACE 7100	Adj. REA	10.45
	REMITALL ONLINE 122L		
	KOLT ONLINE WINE 2225 ET		
	CHEZ STRAWBERRY WINE ET 204Z		

EPDs current as of 01/12/2024

CED	BW	WW	YW	Milk	M&G	CEM	SC	FAT	REA	MARB	SBMI	SBII	SCHB
-1.5	+5.6	+72	+120	+36	+72	+0.5	+1.9	+0.02	+0.83	+0.16	+357	+445	+141

This full brother to Lot 355 again offers leading performance EPDs and CHB values!  
Top 1% SC, Top 2% YW, Top 3% WW, Top 4% UREA, Top 5% Milk, Top 15% SCHB, Top 15% CWT





CHURCHILL DESPERADO 029H • Sire of Lots 357 & 358

**357 | EXR DESPERADO 2137**

Reg. No: P44387637 DOB: 9/3/2022

Homo Polled

Act. BW 81  
Adj. WW 730  
Adj. YW 1,149  
Adj. SC 38.3  
Adj. IMF 3.14  
Adj. REA 11.56

- CHURCHILL BROADWAY 858F..... SHF YORK 19H Y02
- CHURCHILL DESPERADO 029H..... CHURCHILL LADY 640D
- CHURCHILL LADY 8251F ET..... BR COPPER 124Y
- ..... CHURCHILL LADY 476B
- GOLDEN OAK OUTCROSS 18U..... GOLDEN-OAK FUSION 3S
- ..... GOLDEN-OAK 60D MALLORY 15M
- EXR GOLDILOCKS 2003 ET..... NJW 98S R117 RIBEYE 88X ET
- BOYD DEW DROP 3304..... NJW 98S 4037 DEW DROP 118X

EPDs current as of 01/12/2024

CED	BW	WW	YW	Milk	M&G	CEM	SC	FAT	REA	MARB	SBMI	SBII	SCHB
+6.1	+2.1	+65	+92	+35	+68	+5.8	+1.2	+0.04	+0.68	+0.27	+525	+623	+130

Dark cherry red son of Desperado that ranks in the top 1% for BII, BMI, and Stay!  
Top 1% SBII, Top 1% SBMI, Top 1% Stay, Top 1% TEAT, Top 10% CEM, Top 10% Milk, Top 15% UDDER,  
Top 15% UIMF, Top 15% WW, Top 20% UREA, Top 25% SCHB, Top 25% CED

**358 | EXR DESPERADO 2103**

Reg. No: 44386806 DOB: 8/25/2022

Horned

Act. BW 70  
Adj. WW 687  
Adj. YW 1,231  
Adj. SC 37.3  
Adj. IMF 3.33  
Adj. REA 11.40

- CHURCHILL BROADWAY 858F..... SHF YORK 19H Y02
- CHURCHILL DESPERADO 029H..... CHURCHILL LADY 640D
- CHURCHILL LADY 8251F ET..... BR COPPER 124Y
- ..... CHURCHILL LADY 476B
- TH FRONTIER 174E..... TH 403A 475Z PIONEER 358C ET
- VIN-MAR KATIE 068..... FTF TRUSTING LADY 312A
- VIN-MAR KATIE 503..... CRR 109 AMERICAN MADE 310
- ..... C LADY TRUST 3035

EPDs current as of 01/12/2024

CED	BW	WW	YW	Milk	M&G	CEM	SC	FAT	REA	MARB	SBMI	SBII	SCHB
+3.9	+0.3	+70	+105	+38	+74	+2.0	+0.9	+0.07	+0.40	+0.14	+387	+478	+111

3-Star Calving-Ease  
Dark red, nice balanced Desperado son with ample pigment great individual performance!  
Top 3% Milk, Top 4% WW, Top 10% BW, Top 15% YW, Top 20% SBII, Top 20% Stay, Top 25% SBMI





BR GKB TRENDING 0104 • Sire of Lots 359 & 360

### 359 | EXR TRENDING 2404 ET

Reg. No: P44425324    DOB: 9/28/2022    Homo Polled

BR ENCORE E120A ET ..... KCF BENNETT ENCORE Z311 ET  
 BR ABIGAIL 8130 ET  
**BR GKB TRENDING 0104** ..... KJ HVH 33N REDEEM 485T ET  
 BR PISTOL ANNIE 4077 ET ..... BR GABRIELLE 5082  
 CRR 719 CATAPULT 109 ..... TH 122 711 VICTOR 719T  
**KOLT TR HIGH CLASS KAT 2220 ET** ..... CRR 4037 ECLIPSE 808  
 CHEZ STRAWBERRY WINE ET 204Z ..... CRR ABOUT TIME 743  
 R SWEET RED WINE 039

Act. BW 79  
 Adj. WW 674  
 Adj. YW 1,320  
 Adj. SC 40.0  
 Adj. IMF 2.77  
 Adj. REA 12.95

EPDs current as of 01/12/2024

CE	BW	WW	YW	Milk	M&G	CEM	SC	FAT	REA	MARB	SBMI	SBI	SCHB
-3.3	+4.4	+73	+125	+28	+65	+0.3	+1.7	-0.02	+0.77	+0.20	+309	+398	+157

Great ADJ, yearling weight on this Trending son with atop 25 percentile ranking for CHB!  
 Top 1% YW, Top 2% WW, Top 4% SC, Top 5% SCHB, Top 5% CWT, Top 5% UFat, Top 10% UREA, Top 25% UIMF



EXR LEXUS 4208 ET • Dam of Lots 359 & 360

### 360 | EXR TRENDING 2299 ET

Reg. No: P44389264    DOB: 9/1/2022    Polled

BR ENCORE E120A ET ..... KCF BENNETT ENCORE Z311 ET  
 BR ABIGAIL 8130 ET  
**BR GKB TRENDING 0104** ..... KJ HVH 33N REDEEM 485T ET  
 BR PISTOL ANNIE 4077 ET ..... BR GABRIELLE 5082  
 LSW WCC ABOUT TIME X06 ..... CRR ABOUT TIME 743  
**EXR LEXUS 4208 ET** ..... WBCC WCC 69P MS RANGELAND U800  
 TCC MISS LEXUS 84 ET ..... SLDK POSEIDON R09 ET  
 LCC TWO TIMIN 438 ET

[DBP] Act. BW 77  
 Adj. WW 543  
 Adj. YW 1,137  
 Adj. SC 35.7  
 Adj. IMF 2.39  
 Adj. REA 12.96

EPDs current as of 01/12/2024

CE	BW	WW	YW	Milk	M&G	CEM	SC	FAT	REA	MARB	SBMI	SBI	SCHB
+9.0	+1.1	+54	+96	+27	+54	+5.0	+0.8	+0.05	+0.70	+0.12	+455	+530	+117

**4-Star Calving-Ease**  
 Take a second look at this Trending son that is out of 4208, Bankroll's dam! This deep red herd sire qualifies for use on heifers!  
 Top 2% Stay, Top 3% SBMI, Top 5% SBI, Top 10% CED, Top 10% UREA, Top 15% CEM, Top 20% BW



EXR BANKROLL 8130 ET • Maternal Sib to Lot 360







# EXR Benchmark 8240 ET

CED	BW	WW	YW	Milk	M&G	CEM	SC	FAT	REA	MARB	SBMI	SBII	SCHB
+1.5	+3.9	+57	+94	+26	+54	-1.8	+2.0	+0.05	+0.61	+0.39	+401	+493	+159

Chosen the Grand Champion Polled Bull of the 2020 Hereford Heritage Show at Abilene, Texas, BENCHMARK, a son of the 2019 National Western Grand Champion, touches all the bases of combining powerful phenotype with EPD excellence! The future is bright for this young sire.

Offering an EPD profile of exceptional carcass merit for both muscle and marbling score with a combination of Fat EPD and Mature Cow Size EPD that indicates his daughters should be easy fleshing and an acceptable size and weight. BENCHMARK, a paternal brother to both EXR Bankroll and EXR Air Express, was produced by a daughter of the NJW Ribeye 88X bull. This young power bull is bred for high fertility and offers great SValue indexes with true genetic potential to sire high maternal daughters.

## 366 EXR BENCHMARK 2328 ET

Reg. No: 44408902 DOB: 10/13/2022 Horned

[DBP]	Act. BW
	77
	Adj. WW
	643
	Adj. YW
	1,138
	Adj. SC
	36.4
	Adj. IMF
	2.78
	Adj. REA
	11.09

- BR BELLE AIR 6011 ..... BAR S LHF 028 240
- EXR BENCHMARK 8240 ET ..... BR BELLE 4082 ET
- SULL TCC MS HARLEY 320 ET ..... NJW 98S R117 RIBEYE 88X ET
- ..... LCC TWO TIMIN 438 ET
- CHURCHILL PILGRIM 632D ET ..... NJW 73S W18 HOMETOWN 10Y ET
- CHURCHILL LADY 991G ..... CHURCHILL LADY 002X ET
- E 150 PERFECT LADY 800S ..... H H PERFECT TIMING 0150 ET
- ..... E S604 LADY BOOMER 2850

EPDs current as of 01/12/2024

CED	BW	WW	YW	Milk	M&G	CEM	SC	FAT	REA	MARB	SBMI	SBII	SCHB
-2.7	+4.4	+68	+111	+35	+68	-1.9	+1.8	+0.02	+0.47	+0.34	+374	+472	+163

This Benchmark is a maternal brother to the lead-off Hereford Bull in the offering, Lot 336! Big growth EPDs with added pigment and CWT!

Top 2% SC, Top 3% SCHB, Top 10% CWT, Top 10% Milk, Top 10% UIMF, Top 10% WW, Top 10% YW, Top 15% UDDER, Top 20% SBII

## 367 EXR BENCHMARK 2330 ET

Reg. No: P44408904 DOB: 10/17/2022 Polled

[DBP]	Act. BW
	77
	Adj. WW
	554
	Adj. YW
	1,102
	Adj. SC
	36.0
	Adj. IMF
	2.79
	Adj. REA
	10.70

- BR BELLE AIR 6011 ..... BAR S LHF 028 240
- EXR BENCHMARK 8240 ET ..... BR BELLE 4082 ET
- SULL TCC MS HARLEY 320 ET ..... NJW 98S R117 RIBEYE 88X ET
- ..... LCC TWO TIMIN 438 ET
- CHURCHILL PILGRIM 632D ET ..... NJW 73S W18 HOMETOWN 10Y ET
- CHURCHILL LADY 991G ..... CHURCHILL LADY 002X ET
- E 150 PERFECT LADY 800S ..... H H PERFECT TIMING 0150 ET
- ..... E S604 LADY BOOMER 2850

EPDs current as of 01/12/2024

CED	BW	WW	YW	Milk	M&G	CEM	SC	FAT	REA	MARB	SBMI	SBII	SCHB
+2.9	+2.1	+63	+101	+33	+64	+0.4	+1.5	+0.08	+0.48	+0.09	+420	+502	+116

This full sib to Lot 366 again offers top 20 and 25 percentile ranking respectively for WW and YW! Top 4% UDDER, Top 5% TEAT, Top 10% SBII, Top 10% SBMI, Top 10% SC, Top 10% Stay, Top 15% Milk, Top 20% WW, Top 20% YW



## 368 EXR BANKROLL 2407 ET

Reg. No: 44425327 DOB: 10/1/2022 Horned

[DBP]	Act. BW
	64
	Adj. WW
	602
	Adj. YW
	1,164
	Adj. SC
	37.1
	Adj. IMF
	1.96
	Adj. REA
	12.34

- BR BELLE AIR 6011 ..... BAR S LHF 028 240
- EXR BANKROLL 8130 ET ..... BR BELLE 4082 ET
- EXR LEXUS 4208 ET ..... LSW WCC ABOUT TIME X06
- ..... TCC MISS LEXUS 84 ET
- HAPP EXTRA POINT 1220 ET ..... DELHAWK KAHUNA 1009 ET
- HAPP VAL 2D ET ..... CRANE STYLE POINTS 945
- JSF 12N LADY VAL 9T ..... GHC BEAR 12N
- ..... HSF 60G LADY VAL 48K

EPDs current as of 01/12/2024

CED	BW	WW	YW	Milk	M&G	CEM	SC	FAT	REA	MARB	SBMI	SBII	SCHB
-2.4	+3.3	+59	+108	+28	+58	-0.1	+1.8	+0.02	+0.73	-0.11	+337	+395	+113

Dark red Bankroll out of the ever popular HAPP Val cow family with top 10% valuation for UREA, and top 15% for CWT!

Top 2% SC, Top 10% UREA, Top 10% YW, Top 15% CWT



EXR BANKROLL 8130 ET • Sire of Lots 368, 369 & 370 & Full Brother to Lot 371



EXR MISS LEXUS 4203 ET • Dam of Lot 371



C BAILEES MCKEE 4295 ET • Dam of Lot 369 & 370



EXR AIR EXPRESS 8135 • Full Sib to Lot 371 & Paternal Brother In Blood to Lots 369 & 370

**369 EXR BANKROLL 2270 ET**

Reg. No: 44385105 DOB: 7/20/2022 Horned

- BR BELLE AIR 6011 ..... BAR S LHF 028 240
- EXR BANKROLL 8130 ET ..... BR BELLE 4082 ET
- EXR LEXUS 4208 ET ..... LSW WCC ABOUT TIME X06
- ..... TCC MISS LEXUS 84 ET
- C MILES MCKEE 2103 ET ..... NJW 98S R117 RIBEYE 88X ET
- C BAILEES MCKEE 4295 ET ..... C NOTICE ME ET
- BR BAILEE 1066 ET ..... DM BR SOONER
- ..... BR GABRIELLE 5082

Act. BW	89
Adj. WW	613
Adj. YW	954
Adj. SC	33.1
Adj. IMF	2.47
Adj. REA	8.69

EPDs current as of 01/12/2024

CED	BW	WW	YW	Milk	M&G	CEM	SC	FAT	REA	MARB	SBMI	SBII	SCHB
-2.8	+5.0	+61	+99	+31	+62	-3.5	+1.3	-0.01	+0.63	+0.07	+364	+438	+115

Bankroll son that genomics predicts still ranks high for both WW and YW!  
 Top 15% UFat, Top 20% UREA, Top 25% Milk, Top 25% SC, Top 25% WW, Top 25% YW

**370 EXR BANKROLL 2304 ET**

Reg. No: 44389269 DOB: 9/8/2022 Horned

- BR BELLE AIR 6011 ..... BAR S LHF 028 240
- EXR BANKROLL 8130 ET ..... BR BELLE 4082 ET
- EXR LEXUS 4208 ET ..... LSW WCC ABOUT TIME X06
- ..... TCC MISS LEXUS 84 ET
- C MILES MCKEE 2103 ET ..... NJW 98S R117 RIBEYE 88X ET
- C BAILEES MCKEE 4295 ET ..... C NOTICE ME ET
- BR BAILEE 1066 ET ..... DM BR SOONER
- ..... BR GABRIELLE 5082

Act. BW	80
Adj. WW	417
Adj. YW	922
Adj. SC	35.4
Adj. IMF	2.46
Adj. REA	10.40

EPDs current as of 01/12/2024

CED	BW	WW	YW	Milk	M&G	CEM	SC	FAT	REA	MARB	SBMI	SBII	SCHB
+5.7	+2.5	+56	+89	+35	+63	+4.4	+1.0	+0.03	+0.85	+0.14	+509	+587	+130

Moderate birth and a full sib to lot 369!  
 Top 1% SBII, Top 1% SBMI, Top 1% Stay, Top 4% UREA, Top 10% Milk, Top 15% UDDER, Top 20% TEAT, Top 25% SCHB, Top 25% CED, Top 25% CEM, Top 25% CWT

**371 EXR BELLE AIR 2274 ET**

Reg. No: P44385109 DOB: 7/21/2022 Polled

- BAR S LHF 028 240 ..... CHURCHILL SENSATION 028X
- BR BELLE AIR 6011 ..... CHURCHILL LADY 078X
- BR BELLE 4082 ET ..... GOLDEN OAK OUTCROSS 18U
- ..... BR CSF BRIELLE 8052 ET
- LSW WCC ABOUT TIME X06 ..... CRR ABOUT TIME 743
- EXR MISS LEXUS 4203 ET ..... WBCC WCC 69P MS RANGELAND U800
- TCC MISS LEXUS 84 ET ..... SLDK POSEIDON R09 ET
- ..... LCC TWO TIMIN 438 ET

[DBP]

Act. BW	88
Adj. WW	610
Adj. YW	1,213
Adj. SC	37.4
Adj. IMF	3.35
Adj. REA	11.89

EPDs current as of 01/12/2024

CED	BW	WW	YW	Milk	M&G	CEM	SC	FAT	REA	MARB	SBMI	SBII	SCHB
-4.2	+5.8	+63	+101	+29	+60	-0.9	+1.8	+0.05	+0.86	+0.23	+372	+456	+152

Own son of Belle Air and produced by the mother of Air Express! Impressive individual performance and UREA EPD!  
 Top 2% SC, Top 4% UREA, Top 10% SCHB, Top 10% DMI, Top 15% CWT, Top 20% UIMF, Top 20% WW, Top 20% YW





EXR AIR EXPRESS 8135 ET • Full Sib to Lots 372, 373, 374 & 3375

### 372 | EXR BELLE AIR 2281 ET

Reg. No: P44385115 DOB: 8/2/2022 Polled

BAR S LHF 028 240.....	CHURCHILL SENSATION 028X	[DBP]	Act. BW
BR BELLE AIR 6011.....	CHURCHILL LADY 078X		87
BR BELLE 4082 ET.....	GOLDEN OAK OUTCROSS 18U		Adj. WW
	BR CSF BRIELLE 8052 ET		604
			Adj. YW
			1,230
			Adj. SC
			41.1
			Adj. IMF
			3.34
			Adj. REA
			10.54

EPDs current as of 01/12/2024

CED	BW	WW	YW	Milk	M&G	CEM	SC	FAT	REA	MARB	SBMI	SBII	SCHB
-5.6	+4.5	+56	+95	+30	+58	+0.7	+1.9	+0.03	+0.46	+0.28	+351	+433	+143

Consistent performance on these full sibs, Lots 371 and 372!  
Top 1% SC, Top 10% DMI, Top 15% SCHB, Top 15% UIMF

### 373 | EXR BELLE AIR 2277 ET

Reg. No: P44385111 DOB: 8/1/2022 Polled

BAR S LHF 028 240.....	CHURCHILL SENSATION 028X	[DBP]	Act. BW
BR BELLE AIR 6011.....	CHURCHILL LADY 078X		68
BR BELLE 4082 ET.....	GOLDEN OAK OUTCROSS 18U		Adj. WW
	BR CSF BRIELLE 8052 ET		521
			Adj. YW
			1,010
			Adj. SC
			33.9
			Adj. IMF
			1.86
			Adj. REA
			9.35

EPDs current as of 01/12/2024

CED	BW	WW	YW	Milk	M&G	CEM	SC	FAT	REA	MARB	SBMI	SBII	SCHB
+3.0	+2.4	+53	+84	+28	+54	+2.6	+1.2	+0.02	+0.36	+0.27	+433	+517	+128

Moderate birth on this son of Belle Air with top 10 percentile on BII, BMI, and Stay!  
Top 10% SBII, Top 10% SBMI, Top 10% DMI, Top 10% Stay, Top 15% UIMF

### 374 | EXR BELLE AIR 2282 ET

Reg. No: P44385116 DOB: 8/2/2022 Polled

BAR S LHF 028 240.....	CHURCHILL SENSATION 028X	[DBP]	Act. BW
BR BELLE AIR 6011.....	CHURCHILL LADY 078X		90
BR BELLE 4082 ET.....	GOLDEN OAK OUTCROSS 18U		Adj. WW
	BR CSF BRIELLE 8052 ET		628
			Adj. YW
			1,214
			Adj. SC
			37.3
			Adj. IMF
			2.75
			Adj. REA
			10.60

EPDs current as of 01/12/2024

CED	BW	WW	YW	Milk	M&G	CEM	SC	FAT	REA	MARB	SBMI	SBII	SCHB
-5.9	+5.4	+60	+103	+32	+62	-0.7	+1.7	+0.03	+0.56	+0.27	+352	+437	+143

Red necked conservatively marked Belle Air, and again out of Air Express's dam, "4203"!  
Top 4% SC, Top 10% DMI, Top 15% SCHB, Top 15% UIMF, Top 15% YW, Top 20% Milk

### 375 | EXR KING 2163

Reg. No: P44393169 DOB: 9/30/2022 Homo Polled

GO KING E33.....	K KING 400	[DBP]	Act. BW
BF E33 KING 056 ET.....	GO MS SENSATION B3		89
BF GIRL POWER 646 ET.....	WLB WINCHESTER POWERBALL 27A		Adj. WW
	CSF BR GABRIELLE 8129 ET		566
			Adj. YW
			1,116
			Adj. SC
			36.8
			Adj. IMF
			2.15
			Adj. REA
			10.72

EPDs current as of 01/12/2024

CED	BW	WW	YW	Milk	M&G	CEM	SC	FAT	REA	MARB	SBMI	SBII	SCHB
-3.7	+4.8	+74	+123	+37	+74	-1.6	+1.3	-0.03	+0.79	-0.17	+386	+456	+118

Big growth evaluation on this son of the Burns Farms herd sire, "King 056"!  
Top 1% YW, Top 2% Ufat, Top 2% WW, Top 4% Milk, Top 10% CWT, Top 10% UREA, Top 25% SBMI, Top 25% SC

### 376 EXR KING 2169

Reg. No: P44394442 DOB: 10/10/2022 Homo Polled

GO KING E33 ..... K KING 400  
 BF E33 KING 056 ET ..... GO MS SENSATION B3  
 BF GIRL POWER 646 ET ..... WLB WINCHESTER POWERBALL 27A  
 BOYD 108X REPLACEMENT 7209 ET ..... CSF BR GABRIELLE 8129 ET  
 GKB 7209 RITA 6146 0511 ..... MSU TCF REVOLUTION 4R  
 BOYD 31Z RITA 6146 ET ..... NJW BS 4037 DOREEN 108X  
 ..... R LEADER 6964  
 ..... NJW 91H 100W RITA 31Z ET

EPDs current as of 01/12/2024

CED	BW	WW	YW	Milk	M&G	CEM	SC	FAT	REA	MARB	SBMI	SBII	SCHB
+7.6	+1.0	+60	+101	+33	+63	+2.1	+1.5	+0.08	+0.73	+0.02	+457	+532	+128

**4-Star Calving-Ease**  
 This King son qualifies to be an excellent choice for use on heifers while still yet top 20% valuation for YW! Top 3% SBMI, Top 3% Stay, Top 5% SBII, Top 10% CWT, Top 10% SC, Top 10% UREA, Top 15% BW, Top 15% CED, Top 15% Milk, Top 20% YW

### 377 EXR GENESIS 2119

Reg. No: P44385874 DOB: 8/28/2022 Polled

NJW 79Z Z311 ENDURE 173D ET ..... KCF BENNETT ENCORE Z311 ET  
 LOEWEN GENESIS G16 ET ..... BW 91H 100W RITA 79Z ET  
 LOEWEN 77 48 MISS 344N 4RB42ET ..... MSU TCF REVOLUTION 4R  
 ..... PCR JACKLYN NIKOLE 344N  
 CRR 109 CATAPULT 437 ..... CRR 719 CATAPULT 109  
 EXR EMMA 7046 ..... CRR 279R HONEY 950  
 BOYD MISS EMMA 1148 ..... MSU TCF REVOLUTION 4R  
 ..... GRASSY 102L EMMA 8035

EPDs current as of 01/12/2024

CED	BW	WW	YW	Milk	M&G	CEM	SC	FAT	REA	MARB	SBMI	SBII	SCHB
+1.6	+2.9	+65	+103	+35	+68	+4.8	+0.9	+0.00	+0.80	+0.18	+363	+446	+156

Goggle eyed Genesis son that ranks well for CHB and CWT!  
 Top 3% CWT, Top 4% UREA, Top 5% SCHB, Top 10% Milk, Top 15% WW, Top 15% YW, Top 20% CEM, Top 25% Ufat

### 378 EXR GENESIS 2285 ET

Reg. No: P44385119 DOB: 8/6/2022 Homo Polled

NJW 79Z Z311 ENDURE 173D ET ..... KCF BENNETT ENCORE Z311 ET  
 LOEWEN GENESIS G16 ET ..... BW 91H 100W RITA 79Z ET  
 LOEWEN 77 48 MISS 344N 4RB42ET ..... MSU TCF REVOLUTION 4R  
 ..... PCR JACKLYN NIKOLE 344N  
 UPS SENSATION 2296 ET ..... CHURCHILL SENSATION 028X  
 EXR RIBEYE LADY 8428 ..... UPS JT MISS NEON 7811 1ET  
 C 88X RIBEYE LADY 4019 ..... NJW 96S R117 RIBEYE 88X ET  
 ..... C LADY NEW ERA 1299

EPDs current as of 01/12/2024

CED	BW	WW	YW	Milk	M&G	CEM	SC	FAT	REA	MARB	SBMI	SBII	SCHB
+6.9	+1.9	+63	+103	+32	+63	+6.4	+1.0	+0.09	+0.75	+0.25	+422	+512	+147

**4-Star Calving-Ease**  
 Heavy long bodied Genesis son that will produce pounds!  
 Top 10% SBII, Top 10% SBMI, Top 10% SCHB, Top 10% CEM, Top 10% CWT, Top 10% UREA, Top 15% Stay, Top 15% YW, Top 20% CED, Top 20% Milk, Top 20% TEAT, Top 20% UIME, Top 20% WW

### 379 EXR GENESIS 2108

Reg. No: P44385869 DOB: 8/26/2022 Homo Polled

NJW 79Z Z311 ENDURE 173D ET ..... KCF BENNETT ENCORE Z311 ET  
 LOEWEN GENESIS G16 ET ..... BW 91H 100W RITA 79Z ET  
 LOEWEN 77 48 MISS 344N 4RB42ET ..... MSU TCF REVOLUTION 4R  
 ..... PCR JACKLYN NIKOLE 344N  
 EXR UPRISING 487 ET ..... MSU TCF REVOLUTION 4R  
 EXR CELIA 0162 ..... BR TERRI 9130 ET  
 EXR CELIA 8451 ..... SR TKC LA GRANGE 6126 ET  
 ..... SR 6041S CELIA 5040 ET

EPDs current as of 01/12/2024

CED	BW	WW	YW	Milk	M&G	CEM	SC	FAT	REA	MARB	SBMI	SBII	SCHB
+4.3	+2.5	+61	+104	+29	+60	+4.4	+1.3	+0.11	+0.69	+0.37	+397	+493	+164

Big hipped, nice patterned Genesis son with moderate birth and still yet top marks for WW and YW!  
 Top 2% CWT, Top 3% SCHB, Top 10% UIME, Top 15% SBII, Top 15% UDDER, Top 15% YW, Top 20% SBMI, Top 20% UREA, Top 25% CEM, Top 25% SC, Top 25% WW

### 380 EXR GENESIS 2138

Reg. No: P44387448 DOB: 9/3/2022 Homo Polled

NJW 79Z Z311 ENDURE 173D ET ..... KCF BENNETT ENCORE Z311 ET  
 LOEWEN GENESIS G16 ET ..... BW 91H 100W RITA 79Z ET  
 LOEWEN 77 48 MISS 344N 4RB42ET ..... MSU TCF REVOLUTION 4R  
 ..... PCR JACKLYN NIKOLE 344N  
 EXR UPRISING 487 ET ..... MSU TCF REVOLUTION 4R  
 EXR LADY 0090 ..... BR TERRI 9130 ET  
 EXR LADY REDEEM 8148 ET ..... CHAC MASON 2214  
 ..... H RW LADY REDEEM 1231 ET

EPDs current as of 01/12/2024

CED	BW	WW	YW	Milk	M&G	CEM	SC	FAT	REA	MARB	SBMI	SBII	SCHB
-0.7	+3.4	+70	+113	+36	+71	+3.1	+1.4	+0.03	+0.41	+0.42	+379	+486	+176

Genesis son that touts the #2 valuation for SCHB in the Hereford offering!  
 Top 1% SCHB, Top 2% CWT, Top 4% UIME, Top 4% WW, Top 5% Milk, Top 5% YW, Top 15% SBII, Top 15% SC, Top 15% UDDER

### 381 UNREGISTERABLE HEREFORD BULL

Reg. No: Unregisterable DOB: 8/28/2022 Polled

NJW 79Z Z311 ENDURE 173D ET ..... KCF BENNETT ENCORE Z311 ET  
 LOEWEN GENESIS G16 ET ..... BW 91H 100W RITA 79Z ET  
 LOEWEN 77 48 MISS 344N 4RB42ET ..... MSU TCF REVOLUTION 4R  
 ..... PCR JACKLYN NIKOLE 344N  
 TH 403A 475Z PIONEER 358C ET ..... TH 89T 755T STOCKMAN 475Z  
 VIN-MAR ANNETTE 845 ..... TH 71U 17Y RITA 403A  
 TH 110U 0220 DOMINETTE 202B ..... BOYD MASTERPIECE 0220  
 ..... TH 586 45P DOMINETTE 110U

EPDs current as of 01/12/2024

CED	BW	WW	YW	Milk	M&G	CEM	SC	FAT	REA	MARB	SBMI	SBII	SCHB
-0.7	+3.4	+70	+113	+36	+71	+3.1	+1.4	+0.03	+0.41	+0.42	+379	+486	+176

Although he doesn't come with a registration paper, this Genesis son has a herd Bull look that will produce an awesome set of black baldy offspring!





CHURCHILL ROUGHNECK 0280H ET • Sire of Lots 382—387

### 382 | EXR ROUGHNECK 2329 ET

Reg. No: 44408903	DOB: 10/15/2022	Horned	Act. BW
CHURCHILL ROUGH RIDER 719E.....	HH ADVANCE 5044C ET		71
CHURCHILL ROUGHNECK 0280H ET	CHURCHILL LADY 518C		Adj. WW
CHURCHILL W4 LADY 770E.....	LJS MARK DOMINO 1321		576
	CHURCHILL LADY 5131C ET		Adj. YW
NJW 79Z 22Z MIGHTY 49C ET.....	NJW 67U 28M BIG MAX 22Z		1,075
EXR DANI 7200 ET	BW 91H 100W RITA 79Z ET		Adj. SC
TH 40U 719T DANI 60Z.....	TH 122 711 VICTOR 719T		37.5
	TH 38M 243R DANI 40U		Adj. IMF
			2.75
			Adj. REA
			11.16

EPDs current as of 01/12/2024

CED	BW	WW	YW	Milk	M&G	CEM	SC	FAT	REA	MARB	SBMI	SBI	SCHB
+5.4	+1.9	+47	+73	+29	+53	+3.7	+1.5	+0.03	+0.51	+0.27	+430	+507	+117

#### 3-Star Calving-Ease

Roughneck son that will work well on first calf heifers!  
Top 4% Stay, Top 10% SBII, Top 10% SBMI, Top 10% SC, Top 15% UIMF

### 383 | EXR ROUGHNECK 2134

Reg. No: P44387445	DOB: 9/1/2022	Polled	Act. BW
CHURCHILL ROUGH RIDER 719E.....	HH ADVANCE 5044C ET		87
CHURCHILL ROUGHNECK 0280H ET	CHURCHILL LADY 518C		Adj. WW
CHURCHILL W4 LADY 770E.....	LJS MARK DOMINO 1321		610
	CHURCHILL LADY 5131C ET		Adj. YW
EFBEEF BR VALIDATED B413.....	EFBEEF TFL U208 TESTED X651 ET		1,056
EXR LADY ADV 0313 ET	EFBEEF 4R THYRA Y865		Adj. SC
C R98 MILES 6303 ET.....	C MILES MCKEE 2103 ET		39.0
	S M326 LADY ADV 176L R98 ET		Adj. IMF
			2.83
			Adj. REA
			10.57

EPDs current as of 01/12/2024

CED	BW	WW	YW	Milk	M&G	CEM	SC	FAT	REA	MARB	SBMI	SBI	SCHB
+0.0	+3.7	+57	+84	+33	+62	+3.3	+1.3	+0.01	+0.53	+0.28	+452	+540	+114

Heavy pigmented and red necked son of Churchill Roughneck!  
Top 2% Stay, Top 3% SBMI, Top 4% SBII, Top 15% Milk, Top 15% UIMF, Top 25% SC

### 384 | EXR ROUGHNECK 2296 ET

Reg. No: P44389261	DOB: 8/24/2022	Polled	Act. BW
CHURCHILL ROUGH RIDER 719E.....	HH ADVANCE 5044C ET		76
CHURCHILL ROUGHNECK 0280H ET	CHURCHILL LADY 518C		Adj. WW
CHURCHILL W4 LADY 770E.....	LJS MARK DOMINO 1321		553
	CHURCHILL LADY 5131C ET		Adj. YW
NJW 79Z 22Z MIGHTY 49C ET.....	NJW 67U 28M BIG MAX 22Z		1,012
EXR DANI 7200 ET	BW 91H 100W RITA 79Z ET		Adj. SC
TH 40U 719T DANI 60Z.....	TH 122 711 VICTOR 719T		36.0
	TH 38M 243R DANI 40U		Adj. IMF
			3.15
			Adj. REA
			11.78

EPDs current as of 01/12/2024

CED	BW	WW	YW	Milk	M&G	CEM	SC	FAT	REA	MARB	SBMI	SBI	SCHB
+7.6	+0.3	+44	+71	+28	+50	-3.2	+0.5	+0.02	+0.60	+0.06	+454	+516	+102

#### 4-Star Calving-Ease

Calving ease potential on this full sib to lot 382!  
Top 1% Stay, Top 3% SBMI, Top 10% SBII, Top 10% BW, Top 15% CED, Top 20% TEAT, Top 20% UREA

### 385 | EXR ROUGHNECK 2298 ET

Reg. No: P44389263	DOB: 9/1/2022	Polled	Act. BW
CHURCHILL ROUGH RIDER 719E.....	HH ADVANCE 5044C ET		74
CHURCHILL ROUGHNECK 0280H ET	CHURCHILL LADY 518C		Adj. WW
CHURCHILL W4 LADY 770E.....	LJS MARK DOMINO 1321		556
	CHURCHILL LADY 5131C ET		Adj. YW
NJW 79Z 22Z MIGHTY 49C ET.....	NJW 67U 28M BIG MAX 22Z		1,135
EXR DANI 7200 ET	BW 91H 100W RITA 79Z ET		Adj. SC
TH 40U 719T DANI 60Z.....	TH 122 711 VICTOR 719T		37.2
	TH 38M 243R DANI 40U		Adj. IMF
			2.27
			Adj. REA
			11.28

EPDs current as of 01/12/2024

CED	BW	WW	YW	Milk	M&G	CEM	SC	FAT	REA	MARB	SBMI	SBI	SCHB
+6.1	+1.4	+54	+90	+25	+52	+1.2	+0.9	-0.02	+0.54	+0.16	+342	+414	+120

4-Star Calving-Ease  
Consistent calving ease potential on the three full sibs out of Roughneck, lots 382,384, and 385!  
Top 5% Ufat, Top 20% BW, Top 25% CED

### 386 | EXR ROUGHNECK 2313 ET

Reg. No: 44401529	DOB: 9/18/2022	Horned	Act. BW
CHURCHILL ROUGH RIDER 719E.....	HH ADVANCE 5044C ET		71
CHURCHILL ROUGHNECK 0280H ET	CHURCHILL LADY 518C		Adj. WW
CHURCHILL W4 LADY 770E.....	LJS MARK DOMINO 1321		498
	CHURCHILL LADY 5131C ET		Adj. YW
C MILES MCKEE 2103 ET.....	NJW 98S R117 RIBEYE 88X ET		973
C BAILEES MCKEE 4295 ET	C NOTICE ME ET		Adj. SC
BR BAILEE 1066 ET.....	DM BR SOONER		35.7
	BR GABRIELLE 5082		Adj. IMF
			2.38
			Adj. REA
			10.14

EPDs current as of 01/12/2024

CED	BW	WW	YW	Milk	M&G	CEM	SC	FAT	REA	MARB	SBMI	SBI	SCHB
+5.0	+1.8	+48	+81	+31	+56	+2.3	+1.4	+0.00	+0.24	+0.31	+443	+526	+119

3-Star Calving-Ease  
Conservative birth weight and out of the "4295" donor equates to a little more rest during calving season!  
Top 2% Stay, Top 4% SBMI, Top 4% UDDER, Top 5% SBII, Top 5% TEAT, Top 10% UIMF, Top 15% SC, Top 25% Milk, Top 25% Ufat

### 387 | EXR ROUGHNECK 2314 ET

Reg. No: 44401530	DOB: 9/18/2022	Horned	Act. BW
CHURCHILL ROUGH RIDER 719E.....	HH ADVANCE 5044C ET		83
CHURCHILL ROUGHNECK 0280H ET	CHURCHILL LADY 518C		Adj. WW
CHURCHILL W4 LADY 770E.....	LJS MARK DOMINO 1321		468
	CHURCHILL LADY 5131C ET		Adj. YW
C MILES MCKEE 2103 ET.....	NJW 98S R117 RIBEYE 88X ET		966
C BAILEES MCKEE 4295 ET	C NOTICE ME ET		Adj. SC
BR BAILEE 1066 ET.....	DM BR SOONER		36.7
	BR GABRIELLE 5082		Adj. IMF
			2.35
			Adj. REA
			11.27

EPDs current as of 01/12/2024

CED	BW	WW	YW	Milk	M&G	CEM	SC	FAT	REA	MARB	SBMI	SBI	SCHB
+5.9	+1.4	+48	+83	+29	+53	+6.6	+1.3	-0.01	+0.63	+0.36	+398	+478	+144

3-Star Calving-Ease  
Conservative birth weight and out of the "4295" donor equates to a little more rest during calving season!  
Top 10% SCHB, Top 10% CEM, Top 10% UIMF, Top 15% UDDER, Top 15% Ufat, Top 20% SBII, Top 20% SBMI, Top 20% BW, Top 20% TEAT, Top 20% UREA, Top 25% CED, Top 25% SC, Top 25% Stay

### 388 | EXR PLATINUM 2131

Reg. No: P44385880	DOB: 8/30/2022	Homo Polled	[DBP] Act. BW
JCS ICON 4641.....	JCS ICON 7060		77
EXR PLATINUM 9200 ET	JCS 146 CHELSEA 8094 ET		Adj. WW
LJR MSU WHITNEY 134Z.....	LJR 023R WHITMORE 10W		654
	LJR VICKIE 332W		Adj. YW
BR HUTTON 4030ET.....	NJW 73S 980 HUTTON 109Z ET		1,123
EXR UNPARALLELED LASS 9289 ET	BR CSF BRIELLE 8052 ET		Adj. SC
EXR UNPARALLELED LASS 6118 ET.....	H/TSR/CHEZ/FULL THROTTLE ET		34.6
	STAR UNPARALLELED LASS 174X		Adj. IMF
			2.31
			Adj. REA
			10.72

EPDs current as of 01/12/2024

CED	BW	WW	YW	Milk	M&G	CEM	SC	FAT	REA	MARB	SBMI	SBI	SCHB
+6.0	+2.1	+47	+68	+20	+44	+3.7	+0.4	+0.01	+0.40	-0.17	+270	+313	+73

This Platinum son rounds out the offering with moderate birth and a respectable Adj. YW of 1,123 pounds.  
Top 25% CED

### 393 EXAR SURPASS 3638B

Reg. No: +20565968 Tattoo: 3638B DOB: 1/13/2023

**BJ SURPASS**

TEX PLAYBOOK 5437 ..... BASIN PAYWEIGHT 1682  
RITA 1C43 OF 9M26 COMPLETE  
BJ PROPHET 5275 ..... G A R PROPHET  
BJ COMPLETE 1165  
EXAR MONUMENTAL 6056B ..... 3F EPIC 4631  
EXAR LUCY 8431 ..... FWY 7008 OF C085 4029  
EXAR LUCY 5997 ..... BALDRIDGE WAYLON W34  
EXAR LUCY 0903

Act. BW 73  
Adj. WW 832  
Adj. YW 1,478  
Adj. SC 39.5  
Adj. IMF 4.69  
Adj. REA 13.3

EPDs current as of 01/12/2024

CED	BW	WW	YW	DMI	SC	DOC	CLAW	ANGLE	HP	CEM	MILK	MW
+6	+2.0	+83	+136	+1.18	+1.04	+22	+0.58	+0.34	+8.9	+15	+34	+44
PAP	CW	MARB	REA	FAT	SM	SW	SF	SG	SB	SC		
+2.96	+68	+0.87	+0.92	-0.004	+85	+89	+110	+69	+179	+317		

**3-Star Calving-Ease**

What a way to kick off this run of Surpass sons! Lot 393 pounded the scales at both weaning and yearling and has hard to fault data! Top 1% SW, 3% Angle, 3% CEM, 10% SC, 10% SM, 10% Milk, 10% WW, 15% S<sub>AxH</sub>, 15% S<sub>AxJ</sub>, 15% SB, 15% SF, 15% CWT, 15% REA, 15% YW, 20% SG, 25% RADG



EXAR ECLIPSE 3632B • Paternal Brother to Lots 393—397 & Sells as Lot 3

### 394 EXAR SURPASS 3651B

Reg. No: +20565979 Tattoo: 3651B DOB: 1/15/2023

**BJ SURPASS**

TEX PLAYBOOK 5437 ..... BASIN PAYWEIGHT 1682  
RITA 1C43 OF 9M26 COMPLETE  
BJ PROPHET 5275 ..... G A R PROPHET  
BJ COMPLETE 1165  
EXAR STALLION 7986 ..... EXAR STUD 4658B  
EXAR EVAS 97919 ..... EXAR BLACKCAP 3385  
EXAR EVAS 6744 ..... V A R GENERATION 2100  
EXAR EVAS 2891

Act. BW 73  
Adj. WW 778  
Adj. YW 1,408  
Adj. SC 38.6  
Adj. IMF 5.06  
Adj. REA 12.8

EPDs current as of 01/12/2024

CED	BW	WW	YW	DMI	SC	DOC	CLAW	ANGLE	HP	CEM	MILK	MW
+16	-0.4	+76	+129	+1.07	+0.43	+27	+0.44	+0.46	+11.5	+15	+27	+54
PAP	CW	MARB	REA	FAT	SM	SW	SF	SG	SB	SC		
+2.58	+68	+1.01	+0.83	+0.029	+84	+79	+118	+72	+190	+330		

**4-Star Calving-Ease**

Calving-ease, true performance, and impeccable carcass all rolled into one! Top 2% CED, 3% CEM, 4% S<sub>AxH</sub>, 4% S<sub>AxJ</sub>, 10% SB, 10% SF, 10% SM, 10% SW, 15% CWT, 15% Doc, 20% SG, 20% BW, 20% Marb, 20% WW, 25% REA, 25% YW

### 395 EXAR SURPASS 3650B

Reg. No: +20565978 Tattoo: 3650B DOB: 1/15/2023

**BJ SURPASS**

TEX PLAYBOOK 5437 ..... BASIN PAYWEIGHT 1682  
RITA 1C43 OF 9M26 COMPLETE  
BJ PROPHET 5275 ..... G A R PROPHET  
BJ COMPLETE 1165  
G A R PROGRESS ..... G A R PREDESTINED  
G A R 111 RITO 3346 ..... G A R OBJECTIVE 2345  
G A R 111 RITO 3346 ..... RITO 111 OF 2536 RITO 616  
G A R 1407 NEW DESIGN 1013

Act. BW 78  
Adj. WW 737  
Adj. YW 1,265  
Adj. SC 38.6  
Adj. IMF 5.76  
Adj. REA 13.3

EPDs current as of 01/12/2024

CED	BW	WW	YW	DMI	SC	DOC	CLAW	ANGLE	HP	CEM	MILK	MW
+7	+1.1	+75	+123	+0.90	+0.35	+22	+0.44	+0.35	+11.3	+8	+29	+56
PAP	CW	MARB	REA	FAT	SM	SW	SF	SG	SB	SC		
+1.19	+64	+1.19	+0.81	+0.016	+79	+78	+111	+82	+194	+331		

**3-Star Calving-Ease**

Surpass son that is a direct descendant of the immortal "830" donor. Top 3% SC, 4% S<sub>AxH</sub>, 4% Angle, 10% S<sub>AxJ</sub>, 10% SB, 10% SG, 10% SW, 10% Marb, 15% SF, 15% SM, 20% CWT, 20% WW

### 396 EXAR SURPASS 3633B

Reg. No: +20565958 Tattoo: 3633B DOB: 1/12/2023

**BJ SURPASS**

TEX PLAYBOOK 5437 ..... BASIN PAYWEIGHT 1682  
RITA 1C43 OF 9M26 COMPLETE  
BJ PROPHET 5275 ..... G A R PROPHET  
BJ COMPLETE 1165  
EXAR MONUMENTAL 6056B ..... 3F EPIC 4631  
EXAR RITA 9686 ..... FWY 7008 OF C085 4029  
HR RITA 5627 ..... DEER VALLEY ALL IN  
G A R DAYBREAK M721

Act. BW 69  
Adj. WW 800  
Adj. YW 1,424  
Adj. SC 39.5  
Adj. IMF 7.75  
Adj. REA 13.1

EPDs current as of 01/12/2024

CED	BW	WW	YW	DMI	SC	DOC	CLAW	ANGLE	HP	CEM	MILK	MW
+13	-0.1	+88	+145	+1.72	+0.56	+15	+0.53	+0.40	+12.1	+14	+33	+65
PAP	CW	MARB	REA	FAT	SM	SW	SF	SG	SB	SC		
+2.25	+63	+0.95	+0.47	+0.055	+83	+94	+94	+62	+156	+285		

**4-Star Calving-Ease**

Contemporary leader for growth while maintaining superior calving-ease! Top 1% SW, 3% WW, 10% SM, 10% CED, 10% CEM, 10% YW, 15% Angle, 15% Milk, 20% SC, 20% CWT, 25% BW, 25% Marb

### 397 EXAR SURPASS 3624B

Reg. No: +20565949 Tattoo: 3624B DOB: 1/10/2023

**BJ SURPASS**

TEX PLAYBOOK 5437 ..... BASIN PAYWEIGHT 1682  
RITA 1C43 OF 9M26 COMPLETE  
BJ PROPHET 5275 ..... G A R PROPHET  
BJ COMPLETE 1165  
EXAR MONUMENTAL 6056B ..... 3F EPIC 4631  
EXAR RITA 9686 ..... FWY 7008 OF C085 4029  
HR RITA 5627 ..... DEER VALLEY ALL IN  
G A R DAYBREAK M721

Act. BW 67  
Adj. WW 732  
Adj. YW 1,313  
Adj. SC 33.5  
Adj. IMF 5.95  
Adj. REA 12.2

EPDs current as of 01/12/2024

CED	BW	WW	YW	DMI	SC	DOC	CLAW	ANGLE	HP	CEM	MILK	MW
+10	+0.5	+84	+144	+1.92	+0.23	+13	+0.62	+0.52	+13.4	+15	+33	+80
PAP	CW	MARB	REA	FAT	SM	SW	SF	SG	SB	SC		
+1.99	+57	+0.91	+0.84	+0.012	+68	+86	+89	+69	+157	+272		

**4-Star Calving-Ease**

Surpass son out of the 9686 Monumental donor dam! Growth and calving-ease at its finest! Top 2% SW, 3% CEM, 10% WW, 10% YW, 15% Milk, 20% SG, 20% CED, 25% REA



BJ SURPASS • Sire of Lots 393—397



Lot 398



SITZ VIRTUE 11710 • Sire of Lots 398 — 401



EXAR BLACKCAP 9364 • Maternal Grandam of Lot 399



Lot 399

### 398 EXAR VIRTUE 3012B

Reg. No: 20555126 Tattoo: 3012B DOB: 1/3/2023

SITZ ACCOMPLISHMENT 720F..... POSS ACHIEVEMENT  
SITZ VIRTUE 11710 SITZ BARBARAMERE NELL 166D  
SITZ LOGO 12964  
SITZ MANOR 3708..... SITZ MANOR 1061  
EXAR STALLION 7986..... EXAR STUD 4658B  
EXAR PRIDE 9134 EXAR BLACKCAP 3385  
EXAR PRIDE 7012..... 3F EPIC 4631  
EXAR PRIDE 5194

Act. BW 94  
Adj. WW 848  
Adj. YW 1,558  
Adj. SC 41.4  
Adj. IMF 4.39  
Adj. REA 14.3

EPDs current as of 01/12/2024

CED	BW	WW	YW	DMI	SC	DOC	CLAW	ANGLE	HP	CEM	MILK	MW
+2	+3.7	+101	+172	+2.08	+1.17	+25	+0.58	+0.54	+7.4	+2	+24	+114
PAP	CW	MARB	REA	FAT	SM	SW	SF	SG	SB	SC		
-1.25	+79	+0.75	+0.86	+0.003	+51	+81	+110	+62	+172	+274		

The lead-off Sitz Virtue son has the wow factor when you analyze his true performance and phenotype! Add pounds and quality with Lot 398!

Top 1% WW, 1% YW, 4% SW, 4% CWT, 10% PAP, 15% SF, 20% SB, 20% Doc, 25% RADG, 25% REA

### 399 EXAR VIRTUE 3201B

Reg. No: 20559090 Tattoo: 3201B DOB: 1/1/2023

SITZ ACCOMPLISHMENT 720F..... POSS ACHIEVEMENT  
SITZ VIRTUE 11710 SITZ BARBARAMERE NELL 166D  
SITZ LOGO 12964  
SITZ MANOR 3708..... SITZ MANOR 1061  
EXAR MONUMENTAL 6056B..... 3F EPIC 4631  
CRAZY K BLACKCAP 0082 FWY 7008 OF C085 4029  
EXAR BLACKCAP 9364..... EXAR DENVER 2002B  
V A R BLACKCAP 1059

Act. BW 70  
Adj. WW 723  
Adj. YW 1,525  
Adj. SC 38.7  
Adj. IMF 3.86  
Adj. REA 12.5

EPDs current as of 01/12/2024

CED	BW	WW	YW	DMI	SC	DOC	CLAW	ANGLE	HP	CEM	MILK	MW
+16	-2.0	+64	+118	+0.76	+0.59	+6	+0.66	+0.61	+10.4	+12	+26	+69
PAP	CW	MARB	REA	FAT	SM	SW	SF	SG	SB	SC		
-0.12	+53	+0.83	+0.58	+0.039	+43	+64	+102	+59	+161	+252		

4-Star Calving-Ease

True heifer Bull candidate with performance to burn!

Top 2% CED, 4% BW, 20% CEM, 25% SF, 25% DMI, 25% PAP

### 400 EXAR VIRTUE 3029B

Reg. No: 20588727 Tattoo: 3029B DOB: 1/13/2023

SITZ ACCOMPLISHMENT 720F..... POSS ACHIEVEMENT  
SITZ VIRTUE 11710 SITZ BARBARAMERE NELL 166D  
SITZ LOGO 12964  
SITZ MANOR 3708..... SITZ MANOR 1061  
DEER VALLEY GROWTH FUND..... BASIN PAYWEIGHT 1682  
BNWZ LUCY 9570 DEER VALLEY RITA 36113  
EXAR LUCY 6915..... EXAR DENVER 2002B  
BOBO LUCY 1518

Act. BW 77  
Adj. WW 818  
Adj. YW 1,450  
Adj. SC 36.7  
Adj. IMF 5.13  
Adj. REA 14.2

EPDs current as of 01/12/2024

CED	BW	WW	YW	DMI	SC	DOC	CLAW	ANGLE	HP	CEM	MILK	MW
+6	+1.7	+79	+135	+1.30	+0.47	+9	+0.59	+0.43	+10.7	+13	+24	+84
PAP	CW	MARB	REA	FAT	SM	SW	SF	SG	SB	SC		
+0.75	+66	+0.58	+0.85	+0.042	+57	+72	+101	+50	+151	+253		

3-Star Calving-Ease

Another Virtue son with bred in calving-ease and Breed leading performance!

Top 10% CEM, 15% CWT, 15% WW, 15% YW, 20% SW, 25% SF, 25% Angle, 25% REA

### 401 EXAR VIRTUE 3018B

Reg. No: 20555221 Tattoo: 3018B DOB: 1/4/2023

SITZ ACCOMPLISHMENT 720F..... POSS ACHIEVEMENT  
SITZ VIRTUE 11710 SITZ BARBARAMERE NELL 166D  
SITZ LOGO 12964  
SITZ MANOR 3708..... SITZ MANOR 1061  
EXAR MONUMENTAL 6056B..... 3F EPIC 4631  
EXAR RITA 9045 FWY 7008 OF C085 4029  
EXAR RITA 0775..... EXAR EZX 3772B  
DEER VALLEY RITA 1730

Act. BW 81  
Adj. WW 699  
Adj. YW 1,086  
Adj. SC 38.9  
Adj. IMF 3.12  
Adj. REA 11.4

EPDs current as of 01/12/2024

CED	BW	WW	YW	DMI	SC	DOC	CLAW	ANGLE	HP	CEM	MILK	MW
+13	+0.2	+65	+107	+1.44	+1.95	+26	+0.64	+0.53	+10.3	+10	+23	+45
PAP	CW	MARB	REA	FAT	SM	SW	SF	SG	SB	SC		
+0.32	+38	+0.51	+0.60	+0.051	+66	+66	+68	+42	+110	+209		

4-Star Calving-Ease

True heifer Bull candidate!

Top 4% SC, 10% CED, 20% Doc



402

EXAR PATRIARCH 3219B

Reg. No: 20561022 Tattoo: 3219B DOB: 1/8/2023

S S NIAGARA Z29 HOVER DAM
TEHAMA PATRIARCH F028 TEHAMA ELITE BLACKBIRD D826
G A R RELIANT G A R SURE FIRE
VINTAGE HENRIETTA 1120 V A R DISCOVERY 2240
VINTAGE HENRIETTA 6228 DEER VALLEY HENRIETTA 3131

Act. BW 69
Adj. WW 682
Adj. YW 1,544
Adj. SC 40.4
Adj. IMF 6.23
Adj. REA 13.2

EPDs current as of 01/12/2024

Table with 13 columns: CED, BW, WW, YW, DMI, SC, DOC, CLAW, ANGLE, HP, CEM, MILK, MW. Values range from +1.0 to +13.1.

4-Star Calving-Ease Here's the only opportunity in the offering to tie up Tehama Patriarch genetics! This Breed leader for growth and marbling will add value to your calf crop!

404

EXAR TESTAMENT 3384B

Reg. No: 20602010 Tattoo: 3384B DOB: 2/4/2023

TEHAMA PATRIARCH F028 S S NIAGARA Z29
TEHAMA TESTAMENT TEHAMA ELITE BLACKBIRD D826
TEHAMA MARY BLACKBIRD E789 SITZ WISDOM 481T
BAR R JET BLACK 5063 CONEALY BLACK GRANITE
EXAR DIXIE ERICA 1365 BAR R IRIS ANITA 0113
EXAR DIXIE ERICA 9337 EXAR MONUMENTAL 6056B
EXAR DIXIE ERICA 2916

Act. BW 62
Adj. WW 731
Adj. YW 1,353
Adj. SC 37.3
Adj. IMF 5.26
Adj. REA 13.1

EPDs current as of 01/12/2024

Table with 13 columns: CED, BW, WW, YW, DMI, SC, DOC, CLAW, ANGLE, HP, CEM, MILK, MW. Values range from +1.3 to +10.9.

4-Star Calving-Ease Again, hard to put together genetics like this, combining calving-ease and top 1% growth EPDs! Top 1% SW, 1% WW, 2% YW, 10% SC, 10% CED, 10% CEM, 10% CWT, 10% HPreg, 15% SB, 15% SF, 15% RADG, 20% SG, 20% SM, 25% SAxH, 25% Marb

406

EXAR TESTAMENT 3222B

Reg. No: 20582564 Tattoo: 3222B DOB: 1/14/2023

TEHAMA PATRIARCH F028 S S NIAGARA Z29
TEHAMA TESTAMENT TEHAMA ELITE BLACKBIRD D826
TEHAMA MARY BLACKBIRD E789 SITZ WISDOM 481T
MILL BRAE IDENTIFIED 4031 KOUPALS B&B IDENTITY
EXAR HENRIETTA 0184 MILL BRAE PRO BLACKCAP 1092
EXAR HENRIETTA 8777 BALDRIDGE COLONEL C251
DEER VALLEY HENRIETTA 2912

Act. BW 71
Adj. WW 620
Adj. YW 1,551
Adj. SC 40.1
Adj. IMF 6.88
Adj. REA 14.2

EPDs current as of 01/12/2024

Table with 13 columns: CED, BW, WW, YW, DMI, SC, DOC, CLAW, ANGLE, HP, CEM, MILK, MW. Values range from +1.1 to +17.1.

4-Star Calving-Ease Light at birth, heavy at yearling and packed with muscle and marbling! Top 3% CEM, 4% SM, 10% SC, 10% HPreg, 10% RADG, 10% SC, 10% YW, 15% SG, 15% SW, 15% CED, 20% SB, 20% Angle, 20% Claw, 20% Marb, 25% BW, 25% Doc, 25% Milk, 25% WW

408

EXAR TESTAMENT 3225B

Reg. No: 20582565 Tattoo: 3225B DOB: 1/17/2023

TEHAMA PATRIARCH F028 S S NIAGARA Z29
TEHAMA TESTAMENT TEHAMA ELITE BLACKBIRD D826
TEHAMA MARY BLACKBIRD E789 SITZ WISDOM 481T
MILL BRAE IDENTIFIED 4031 KOUPALS B&B IDENTITY
EXAR HENRIETTA PRIDE 0219 MILL BRAE PRO BLACKCAP 1092
EXAR HENRIETTA PRIDE 8779 HA COWBOY UP 5405
EXAR HENRIETTA PRIDE 3824

Act. BW 70
Adj. WW 531
Adj. YW 1,337
Adj. SC 39.2
Adj. IMF 4.46
Adj. REA 12.5

EPDs current as of 01/12/2024

Table with 13 columns: CED, BW, WW, YW, DMI, SC, DOC, CLAW, ANGLE, HP, CEM, MILK, MW. Values range from +1.1 to +15.7.

4-Star Calving-Ease Maternal power bred into this Testament son, going back to the immortal "643T" Top 3% SM, 10% SEN, 10% BW, 10% Claw, 10% SC, 15% CED, 15% HPreg, 20% DMI, 25% SC, 25% SG, 25% Marb

403

EXAR TESTAMENT 3147B

Reg. No: 20593278 Tattoo: 3147B DOB: 1/14/2023

TEHAMA PATRIARCH F028 S S NIAGARA Z29
TEHAMA TESTAMENT TEHAMA ELITE BLACKBIRD D826
TEHAMA MARY BLACKBIRD E789 SITZ WISDOM 481T
EXAR FUNDAMENTAL 9186B TEHAMA MARY BLACKBIRD Y677
EXAR BLACKCAP 1622 DEER VALLEY GROWTH FUND
44 BLACKCAP 1752 EXAR ROYAL LASS 4639
CONNEALY CONSENSUS 7229 SANDPOINT BLACKCAP 7977

Act. BW 71
Adj. WW 812
Adj. YW 1,585
Adj. SC 40.6
Adj. IMF 4.22
Adj. REA 14.3

EPDs current as of 01/12/2024

Table with 13 columns: CED, BW, WW, YW, DMI, SC, DOC, CLAW, ANGLE, HP, CEM, MILK, MW. Values range from +0.6 to +13.3.

3-Star Calving-Ease Lead off son of Tehama Testament boasts the #3 stat for Adj. Yearling weight at 1585# while still qualifying top marks for calving-ease! Top 2% SW, 2% YW, 3% WW, 5% Claw, 10% RADG, 15% CWT, 20% SM, 20% Angle, 20% SC, 25% SC, 25% SF, 25% Milk

405

EXAR TESTAMENT 3226B

Reg. No: 20581431 Tattoo: 3226B DOB: 1/19/2023

TEHAMA PATRIARCH F028 S S NIAGARA Z29
TEHAMA TESTAMENT TEHAMA ELITE BLACKBIRD D826
TEHAMA MARY BLACKBIRD E789 SITZ WISDOM 481T
BASIN ADVANCE 5016 BASIN ADVANCE 3134
EXAR RITA 0266 BASIN JOY 2006
VINTAGE RITA 8047 BALDRIDGE COLONEL C251
XLAR RITA 4531

Act. BW 75
Adj. WW 675
Adj. YW 1,513
Adj. SC 37.3
Adj. IMF 6.93
Adj. REA 13.8

EPDs current as of 01/12/2024

Table with 13 columns: CED, BW, WW, YW, DMI, SC, DOC, CLAW, ANGLE, HP, CEM, MILK, MW. Values range from +1.0 to +12.5.

4-Star Calving-Ease This Testament out of the great Basin Joy cow family will work well on cows or heifers and add carcass value to all his progeny! Top 10% Claw, 15% SG, 15% SM, 15% SW, 15% Angle, 15% Marb, 15% WW, 20% SAxH, 20% CED, 20% YW, 25% SAxJ

407

EXAR TESTAMENT 3229B

Reg. No: 20582567 Tattoo: 3229B DOB: 1/24/2023

TEHAMA PATRIARCH F028 S S NIAGARA Z29
TEHAMA TESTAMENT TEHAMA ELITE BLACKBIRD D826
TEHAMA MARY BLACKBIRD E789 SITZ WISDOM 481T
EXAR GURU 8719B EXAR MONUMENTAL 6056B
EXAR LUCY 0186 EXAR BLACKCAP 9384
CRAZY K LUCY 831F BASIN PAYWEIGHT 1682
RIVERBEND LUCY 21166

Act. BW 80
Adj. WW 709
Adj. YW 1,384
Adj. SC 37.4
Adj. IMF 6.44
Adj. REA 12.5

EPDs current as of 01/12/2024

Table with 13 columns: CED, BW, WW, YW, DMI, SC, DOC, CLAW, ANGLE, HP, CEM, MILK, MW. Values range from +4 to +17.8.

This testament out of a Guru dam continues the legacy of calving-ease coupled with superior performance! Top 25% SB, 25% SC, 25% SG, 25% Marb, 25% WW, 25% YW

VOLUME DISCOUNTS ON BULLS BUY 5-9 BULLS WE'LL TAKE OFF 5% PURCHASE PRICE AT SETTLEMENT BUY 10 OR MORE, MAKE IT 10%



TEHAMA TESTAMENT • Sire of Lots 403—409



YON TOP CUT G730 • Sire of Lot 410

### 409 EXAR TESTAMENT 3123B

Reg. No: 20553535 Tattoo: 3123B DOB: 1/4/2023

TEHAMA PATRIARCH F028..... S S NIAGARA Z29  
 TEHAMA ELITE BLACKBIRD D826  
 SITZ WISDOM 481T  
 TEHAMA MARY BLACKBIRD E789..... TEHAMA MARY BLACKBIRD Y677  
 EXAR GURU 8719B..... EXAR MONUMENTAL 6056B  
 EXAR BLACKCAP 1033..... EXAR BLACKCAP 9384  
 BAR R JET BLACK 5063  
 EXAR BLACKCAP 9571..... EXAR BLACKCAP 5217

Act. BW 76  
 Adj. WW 637  
 Adj. YW 1,330  
 Adj. SC 37.3  
 Adj. IMF 4.92  
 Adj. REA 13.1

EPDs current as of 01/12/2024

CED	BW	WW	YW	DMI	SC	DOC	CLAW	ANGLE	HP	CEM	MILK	MW
+8	+1.0	+68	+117	+1.23	+1.36	+21	+0.37	+0.36	+12.5	+13	+31	+33
PAP	CW	MARB	REA	FAT	SM	SW	SF	SG	SB	SC		
+2.48	+47	+0.99	+0.85	+0.020	+91	+75	+85	+72	+158	+296		

#### 4-Star Calving-Ease

Lot 409 rounds out this run of Testament sons and holds the line for calving-ease coupled with added performance! Top 3% SM, 5% Angle, 10% CEM, 10% Claw, 15% SC, 15% SW, 20% SAxH, 20% SG, 20% Marb, 20% Milk, 20% SC, 25% SAxJ, 25% SEN, 25% REA

### 410 EXAR TOP CUT 3101B

Reg. No: 20524521 Tattoo: 3101B DOB: 12/7/2022

SPRING COVE RENO 4021..... KM BROKEN BOW 002  
 SPRING COVE LIZA 021  
 V A R DISCOVERY 2240  
 YON SARAH D668..... YON SARAH A615  
 G A R HOME TOWN..... G A R ASHLAND  
 CHAIR ROCK SURE FIRE 6095  
 MIGNONNE S S J139..... PLATTEMERE WEIGH UP K360  
 MIGNONNE S S F137..... MIGNONNE S S B117

Act. BW 68  
 Adj. WW 811  
 Adj. YW 1,336  
 Adj. SC 38.4  
 Adj. IMF 6.10  
 Adj. REA 14.9

EPDs current as of 01/12/2024

CED	BW	WW	YW	DMI	SC	DOC	CLAW	ANGLE	HP	CEM	MILK	MW
+7	+2.5	+83	+136	+1.24	+1.88	+27	+0.45	+0.44	+13.5	+5	+28	+67
PAP	CW	MARB	REA	FAT	SM	SW	SF	SG	SB	SC		
+3.17	+59	+1.67	+1.13	-0.068	+83	+80	+95	+118	+214	+361		

#### 3-Star Calving-Ease

A little gem hidden back here in Lot 410! This Yon Top Cut son came to us on the side of his dam and ranks #7 for Scombined at 363, while also touting one of the highest marbling EPDs at +1.67! Top 1% SAxH, 1% SAxJ, 1% SC, 1% SG, 1% Fat, 1% Marb, 2% SB, 4% REA, 5% SW, 5% SC, 10% SM, 10% WW, 15% Doc, 15% HS, 15% YW, 25% RADG

### 411 EXAR POWER 2523B

Reg. No: 20518228 Tattoo: 2523B DOB: 11/16/2022

V A R POWER PLAY 7018..... BASIN PAYWEIGHT 1682  
 SANDPOINT BLACKBIRD 8809  
 G A R EARLY BIRD  
 GOODE EARLY BIRD 7316..... G A R PROGRESS 370  
 SYDGEN ENHANCE..... SYDGEN EXCEED 3223  
 SYDGEN RITA 2618  
 SYDGEN RUBY OF TIFFANY 9537..... SYDGEN TRUST 6228  
 SYDGEN RUBY OF TIFFANY 6217..... SYDGEN RUBY OF TIFFANY 0043

Act. BW 71  
 Adj. WW 764  
 Adj. YW 1,426  
 Adj. SC 41.2  
 Adj. IMF 4.95  
 Adj. REA 11.1

EPDs current as of 01/12/2024

CED	BW	WW	YW	DMI	SC	DOC	CLAW	ANGLE	HP	CEM	MILK	MW
+7	+2.2	+84	+152	+1.72	+2.11	+29	+0.42	+0.46	+8.3	+11	+25	+123
PAP	CW	MARB	REA	FAT	SM	SW	SF	SG	SB	SC		
+0.85	+64	+0.84	+0.51	+0.005	+48	+69	+104	+61	+166	+263		

#### 3-Star Calving-Ease

Heavy, big scrotal son of Power Play!  
 Top 2% SC, 3% RADG, 4% YW, 10% Doc, 10% WW, 20% SF, 20% CWT, 20% Claw, 25% SB, 25% SW, 25% CEM

### 413 EXAR THEDFORD 3653B

Reg. No: +20567065 Tattoo: 3653B DOB: 1/16/2023

BAR R JET BLACK 5063..... CONNEALY BLACK GRANITE  
 BAR R IRIS ANITA 0113  
 HOFFMAN THEDFORD..... KG SOLUTION 0018  
 HA RITO LADY 3839..... HA RITO LADY 0622  
 SYDGEN ROCK STAR 3461..... SYDGEN ROCKY ROAD 2060  
 SYDGEN FOREVER LADY 8420  
 SYDGEN RITA 5730..... SYDGEN MANDATE 6079  
 SYDGEN RITA 3508..... SYDGEN RITA 9370

Act. BW 74  
 Adj. WW 843  
 Adj. YW 1,446  
 Adj. SC 37.7  
 Adj. IMF 4.41  
 Adj. REA 14.3

EPDs current as of 01/12/2024

CED	BW	WW	YW	DMI	SC	DOC	CLAW	ANGLE	HP	CEM	MILK	MW
+15	-0.5	+84	+154	+1.07	+0.78	+23	+0.57	+0.43	+14.8	+10	+26	+112
PAP	CW	MARB	REA	FAT	SM	SW	SF	SG	SB	SC		
+1.41	+75	+0.95	+0.82	-0.020	+61	+75	+131	+73	+204	+326		

#### 4-Star Calving-Ease

This full sib to the 18K donor prospect at Sygen offers power, performance, and impeccable Svalue projections! Top 1% RADG, 2% SF, 3% CED, 3% YW, 4% SB, 4% SC, 5% SAxJ, 10% SAxH, 10% CWT, 10% WW, 15% SG, 15% SW, 15% Fat, 20% BW, 25% Angle, 25% HPreg, 25% Marb, 25% REA

### 412 EXAR SALVATION 3630B

Reg. No: +20565955 Tattoo: 3630B DOB: 1/11/2023

BALDRIDGE ALTERNATIVE E125..... POSS EASY IMPACT 0119  
 BALDRIDGE BLACKBIRD A030  
 BASIN PAYWEIGHT 1682  
 MGR JP RITA 7037..... MGR RITA 2145  
 SYDGEN C C & 7  
 CIRCLE A FOREVER LADY 9500  
 HF Cc87 4040..... SYDGEN C C & 7  
 HF MISS Cc87 6116..... CIRCLE A FOREVER LADY 9500  
 HF ALL AROUND 9002  
 HF MISS ALL AROUND 2073..... HF MISS ALLIANCE 9056

Act. BW 72  
 Adj. WW 815  
 Adj. YW 1,447  
 Adj. SC 41.5  
 Adj. IMF 7.09  
 Adj. REA 13.7

EPDs current as of 01/12/2024

CED	BW	WW	YW	DMI	SC	DOC	CLAW	ANGLE	HP	CEM	MILK	MW
+8	+0.9	+59	+112	+0.55	+1.16	+22	+0.48	+0.57	+12.3	+11	+24	+26
PAP	CW	MARB	REA	FAT	SM	SW	SF	SG	SB	SC		
+0.78	+60	+1.22	+0.64	+0.039	+77	+59	+120	+80	+200	+336		

#### 4-Star Calving-Ease

Lot 412 recorded consistent growth, rising to the top at both weaning and yearling! This 336 S combined value coupled with top 10% marbling predicts added value all the way through the chain! Top 3% SC, 4% SAxH, 5% SB, 5% SF, 10% SG, 10% Marb, 15% SAxJ, 15% SEN, 15% DMI, 20% SM, 25% CEM, 25% CWT, 25% RADG

### 414 EXAR THEDFORD 2519B

Reg. No: 20524672 Tattoo: 2519B DOB: 11/9/2022

BAR R JET BLACK 5063..... CONNEALY BLACK GRANITE  
 BAR R IRIS ANITA 0113  
 HOFFMAN THEDFORD..... KG SOLUTION 0018  
 HA RITO LADY 3839..... HA RITO LADY 0622  
 GB FIREBALL 672..... G A R SURE FIRE 6404  
 GB ANTICIPATION 432  
 CRAZY K LADY IDENTITY 0497..... KOUPLAS B&B IDENTITY  
 CAV LADY IDENTITY 202-4202..... R B LADY 02-202

Act. BW 66  
 Adj. WW 701  
 Adj. YW 1,264  
 Adj. SC 38.5  
 Adj. IMF 3.71  
 Adj. REA 11.9

EPDs current as of 01/12/2024

CED	BW	WW	YW	DMI	SC	DOC	CLAW	ANGLE	HP	CEM	MILK	MW
+7	+1.8	+68	+120	+0.48	+1.34	+20	+0.46	+0.38	+17.3	+8	+34	+40
PAP	CW	MARB	REA	FAT	SM	SW	SF	SG	SB	SC		
-1.01	+73	+0.71	+0.89	-0.046	+92	+73	+132	+64	+196	+346		

#### 3-Star Calving-Ease

This high S combined son of Thedford, has the data to maintain mature size while not compromising true value! Top 2% SC, 2% SF, 2% SM, 2% Fat, 5% SAxJ, 10% SAxH, 10% SB, 10% Angle, 10% CWT, 10% HPreg, 10% HS, 10% Milk, 10% PAP, 10% RADG, 15% SW, 15% DMI, 20% REA, 25% SC

## 415 EXAR THEDFORD 3645B

Reg. No: +20567051 Tattoo: 3645B DOB: 1/14/2023

BAR R JET BLACK 5063..... CONNEALY BLACK GRANITE  
 HOFFMAN THEDFORD BAR R IRIS ANITA 0113  
 HA RITO LADY 3839..... KG SOLUTION 0018  
 SYDGEN ROCK STAR 3461..... SYDGEN ROCKY ROAD 2060  
 SYDGEN RITA 5730 SYDGEN FOREVER LADY 8420  
 SYDGEN RITA 3508..... SYDGEN MANDATE 6079  
 SYDGEN RITA 9370

Act. BW 68  
 Adj. WW 740  
 Adj. YW 1,340  
 Adj. SC 37.6  
 Adj. IMF 4.70  
 Adj. REA 14.4

EPDs current as of 01/12/2024

CED	BW	WW	YW	DMI	SC	DOC	CLAW	ANGLE	HP	CEM	MILK	MW
+14	-0.8	+77	+140	+1.24	+0.46	+18	+0.50	+0.43	+15.1	+13	+20	+77
PAP	CW	MARB	REA	FAT	SM	SW	SF	SG	SB	SC		
-0.31	+71	+1.05	+0.87	-0.018	+73	+69	+125	+79	+203	+336		

**4-Star Calving-Ease** True calving-ease, big growth, impeccable carcass merit, and out of the 5730 donor! Top 3% SAxH, 3% SAxJ, 3% SC, 3% SF, 4% SB, 4% CED, 10% SG, 10% CEM, 10% CWT, 10% RADG, 15% BW, 15% Fat, 15% WW, 15% YW, 20% HPreg, 20% Marb, 20% PAP, 20% REA, 25% SM, 25% SW, 25% Angle

## 416 EXAR THEDFORD 3665B

Reg. No: +20585024 Tattoo: 3665B DOB: 1/18/2023

BAR R JET BLACK 5063..... CONNEALY BLACK GRANITE  
 HOFFMAN THEDFORD BAR R IRIS ANITA 0113  
 HA RITO LADY 3839..... KG SOLUTION 0018  
 SYDGEN ROCK STAR 3461..... SYDGEN ROCKY ROAD 2060  
 SYDGEN RITA 5730 SYDGEN FOREVER LADY 8420  
 SYDGEN RITA 3508..... SYDGEN MANDATE 6079  
 SYDGEN RITA 9370

Act. BW 70  
 Adj. WW 782  
 Adj. YW 1,278  
 Adj. SC 38.7  
 Adj. IMF 8.70  
 Adj. REA 14.0

EPDs current as of 01/12/2024

CED	BW	WW	YW	DMI	SC	DOC	CLAW	ANGLE	HP	CEM	MILK	MW
+12	+0.6	+81	+144	+1.07	+1.50	+31	+0.57	+0.44	+8.5	+13	+27	+73
PAP	CW	MARB	REA	FAT	SM	SW	SF	SG	SB	SC		
+2.58	+66	+1.05	+0.49	-0.020	+70	+78	+117	+74	+191	+318		

**4-Star Calving-Ease** Again, calving-ease coupled with top 10% growth, and like his full sib, Lot 415, added carcass merit! Top 3% RADG, 4% Doc, 10% SB, 10% SC, 10% SF, 10% SW, 10% CED, 10% CEM, 10% WW, 10% YW, 15% SG, 15% CWT, 15% Fat, 15% SC, 20% Marb

## 417 EXAR MAN IN BLACK 3660B

Reg. No: +20568582 Tattoo: 3660B DOB: 1/17/2023

BAR R JET BLACK 5063..... CONNEALY BLACK GRANITE  
 LAR MAN IN BLACK BAR R IRIS ANITA 0113  
 JMB MAXINE TG 2131..... SITZ TOP GAME 561X  
 DEER VALLEY GROWTH FUND..... JMB MAXINE DELUXE 9034  
 DEER VALLEY RITA 96126 BASIN PAYWEIGHT 1682  
 DEER VALLEY RITA 5503..... DEER VALLEY RITA 36113  
 G A R PROPHET  
 G A R PROGRESS 830

Act. BW 79  
 Adj. WW 846  
 Adj. YW 1,424  
 Adj. SC 39.7  
 Adj. IMF 5.18  
 Adj. REA 14.6

EPDs current as of 01/12/2024

CED	BW	WW	YW	DMI	SC	DOC	CLAW	ANGLE	HP	CEM	MILK	MW
+7	+3.1	+87	+155	+2.45	+0.79	+15	+0.42	+0.53	+9.0	+10	+34	+85
PAP	CW	MARB	REA	FAT	SM	SW	SF	SG	SB	SC		
+2.58	+61	+1.59	+0.60	+0.052	+63	+81	+85	+97	+183	+300		

This Man In Black son has the pedigree and donor backing that predicted growth and carcass quality, and his stats and performance proved it so!  
 Top 2% Marb, 3% SG, 3% YW, 4% SW, 4% WW, 10% Milk, 15% SB, 15% SC, 20% Claw, 25% CWT



LAR MAN IN BLACK • Sire of Lots 417 & 418

## 418 EXAR MAN IN BLACK 3621B

Reg. No: +20568599 Tattoo: 3621B DOB: 1/6/2023

BAR R JET BLACK 5063..... CONNEALY BLACK GRANITE  
 LAR MAN IN BLACK BAR R IRIS ANITA 0113  
 JMB MAXINE TG 2131..... SITZ TOP GAME 561X  
 EXAR MONUMENTAL 60568..... JMB MAXINE DELUXE 9034  
 EXAR RITA 8713 3F EPIC 4631  
 G A R SUNRISE 1482..... FWY 7008 OF C085 4029  
 G A R SUNRISE  
 G A R 5050 NEW DESIGN T179

Act. BW 76  
 Adj. WW 746  
 Adj. YW 1,303  
 Adj. SC 36.3  
 Adj. IMF 6.18  
 Adj. REA 11.6

EPDs current as of 01/12/2024

CED	BW	WW	YW	DMI	SC	DOC	CLAW	ANGLE	HP	CEM	MILK	MW
+5	+3.1	+89	+153	+1.64	+0.51	+33	+0.57	+0.41	+12.5	+10	+15	+153
PAP	CW	MARB	REA	FAT	SM	SW	SF	SG	SB	SC		
+0.31	+71	+1.45	+0.72	+0.019	+38	+59	+114	+94	+208	+308		

This maternal brother to our 380K donor prospect proved his own value achieving top 10% or better for nine economic traits!  
 Top 2% Doc, 3% SB, 3% WW, 4% SG, 4% Marb, 4% YW, 10% SC, 10% SF, 10% CWT, 15% RADG, 20% Angle, 25% SAxH

## 419 EXAR FIREBRAND 3024

Reg. No: 20665557 Tattoo: 3024 DOB: 1/29/2023

GB FIREBALL 672..... G A R SURE FIRE 6404  
 EXAR FIRE BRAND 0139 GB ANTICIPATION 432  
 EXAR BLACKCAP 7942..... QUAKER HILL RAMPAGE 0A36  
 EXAR BLACKCAP 3343  
 CONNEALY CONFIDENCE PLUS..... CONNEALY CONFIDENCE 0100  
 EXAR EVERELDA INTENSE 9523 ELBANNA OF CONANGA 1209  
 EXAR EVERELDA INTENSE 7201..... EXAR DUDE 4655B  
 EXAR EVERELDA INTENSE 4747

Act. BW 67  
 Adj. WW 717  
 Adj. YW 1,319  
 Adj. SC 38.2  
 Adj. IMF 6.02  
 Adj. REA 15.6

EPDs current as of 01/12/2024

CED	BW	WW	YW	DMI	SC	DOC	CLAW	ANGLE	HP	CEM	MILK	MW
+15	+0.5	+63	+118	+0.88	+1.59	+10	+0.51	+0.48	+11.7	+19	+22	+59
PAP	CW	MARB	REA	FAT	SM	SW	SF	SG	SB	SC		
+0.99	+48	+1.65	+1.28	+0.015	+62	+57	+99	+112	+211	+336		

**4-Star Calving-Ease** This calving-ease Fire Brand son wrote the book on combining growth, muscle, and marbling!  
 Top 1% SAxH, 1% SG, 1% CEM, 1% REA, 2% SAxJ, 2% Marb, 3% SB, 3% SC, 3% CED, 5% HS, 10% RADG, 15% SC

## 420 EXAR FIRE BRAND 3322

Reg. No: 20685688 Tattoo: 3322 DOB: 1/28/2023

GB FIREBALL 672..... G A R SURE FIRE 6404  
 EXAR FIRE BRAND 0139 GB ANTICIPATION 432  
 EXAR BLACKCAP 7942..... QUAKER HILL RAMPAGE 0A36  
 EXAR BLACKCAP 3343  
 BASIN PAYWEIGHT PLUS 6048..... BASIN PAYWEIGHT 1682  
 EXAR BLACKCAP 9525 EXAR ROYAL LASS 2810  
 EXAR BLACKCAP 7322..... PVF INSIGHT 0129  
 EXAR BLACKCAP 5611

Act. BW 71  
 Adj. WW 763  
 Adj. YW 1,395  
 Adj. SC 35.2  
 Adj. IMF 4.30  
 Adj. REA 13.7

EPDs current as of 01/12/2024

CED	BW	WW	YW	DMI	SC	DOC	CLAW	ANGLE	HP	CEM	MILK	MW
+9	-0.6	+57	+112	+0.54	+0.20	+8	+0.64	+0.65	+9.4	+13	+31	+77
PAP	CW	MARB	REA	FAT	SM	SW	SF	SG	SB	SC		
+1.23	+49	+1.07	+0.97	-0.046	+32	+57	+101	+84	+184	+271		

**4-Star Calving-Ease** Minus birth Fire Brand son with nice carcass merit and adequate growth!  
 Top 2% Fat, 10% SAxH, 10% SG, 10% CEM, 15% SAxJ, 15% SB, 15% BW, 15% DMI, 15% Marb, 15% REA, 20% Milk, 20% RADG, 25% SF



EXAR FIRE BRAND 0139 • Sire of Lots 419 & 420

### 421 EXAR TRANSCENDENT 2521B

Reg. No: 20524539 Tattoo: 2521B DOB: 11/14/2022

G A R MOMENTUM.....	G A R PROGRESS	Act. BW	70
<b>G A R TRANSCENDENT</b>	G A R BIG EYE 1770	Adj. WW	724
G A R PROPHET 2685 .....	G A R PROPHET	Adj. YW	1,270
	G A R DAYBREAK 2842	Adj. SC	34.7
G A R QUANTUM.....	G A R MOMENTUM	Adj. IMF	4.79
<b>SJH QUANTUM OF 8940 0302</b>	G A R IN SURE 1524	Adj. REA	12.4
SJH SUNRISE OF 4116 8940 .....	G A R SUNRISE		
	COX RITA Y03S 4116		

EPDs current as of 01/12/2024

CED	BW	WW	YW	DMI	SC	DOC	CLAW	ANGLE	HP	CEM	MILK	MW
+11	+1.4	+69	+123	+1.71	+0.36	+25	+0.48	+0.47	+9.2	+12	+27	+89
PAP	CW	MARB	REA	FAT	SM	SW	SF	SG	SB	SC		
+0.70	+51	+1.63	+1.06	-0.020	+55	+61	+91	+111	+202	+317		

#### 4-Star Calving-Ease

Keep your feeder calf buyer coming back when he gets the harvest data on calves out of this transcendent son! Top 1% SG, 2% Marb, 4% SAxJ, 5% SAxH, 5% SB, 10% SC, 10% REA, 15% CED, 15% Fat, 20% CEM, 20% Doc

### 423 EXAR QUANTUM 3224B

Reg. No: 20583406 Tattoo: 3224B DOB: 1/15/2023

G A R QUANTUM.....	G A R MOMENTUM	Act. BW	61
<b>G A R QUANTUM LEAP</b>	G A R IN SURE 1524	Adj. WW	698
CHAIR ROCK SURE FIRE 6090 .....	G A R SURE FIRE	Adj. YW	1,269
	CHAIR ROCK AMBUSH 3088	Adj. SC	37.6
BALDRIDGE ALTERNATIVE E125 .....	POSS EASY IMPACT 0119	Adj. IMF	3.88
<b>BALDRIDGE ISABEL J155</b>	BALDRIDGE BLACKBIRD A030	Adj. REA	13.5
BALDRIDGE ISABEL G759 .....	YON FULL FORCE C398		
	BALDRIDGE ISABEL C771		

EPDs current as of 01/12/2024

CED	BW	WW	YW	DMI	SC	DOC	CLAW	ANGLE	HP	CEM	MILK	MW
+11	-0.2	+70	+115	+1.04	+1.10	+30	+0.52	+0.49	+9.7	+12	+23	+49
PAP	CW	MARB	REA	FAT	SM	SW	SF	SG	SB	SC		
+1.54	+52	+0.68	+0.98	-0.018	+74	+71	+91	+61	+152	+271		

#### 4-Star Calving-Ease

Calving-ease at its best with this minus birth EPD Quantum Leap son! Top 5% Doc, 10% REA, 15% CED, 15% Fat, 20% SAxH, 20% SAxJ, 20% SW, 20% BW, 20% CEM, 25% SM

### 422 EXAR TRANSCENDENT 2518B

Reg. No: 20506928 Tattoo: 2518B DOB: 11/4/2022

G A R MOMENTUM.....	G A R PROGRESS	Act. BW	82
<b>G A R TRANSCENDENT</b>	G A R BIG EYE 1770	Adj. WW	721
G A R PROPHET 2685 .....	G A R PROPHET	Adj. YW	1,311
	G A R DAYBREAK 2842	Adj. SC	35.3
GB FIREBALL 672 .....	G A R SURE FIRE 6404	Adj. IMF	9.60
<b>2 BAR FIREBALL 0623</b>	GB ANTICIPATION 432	Adj. REA	12.3
2 BAR ACCLAIM 8627 .....	JINDRA ACCLAIM		
	EXAR LUCY 4891		

EPDs current as of 01/12/2024

CED	BW	WW	YW	DMI	SC	DOC	CLAW	ANGLE	HP	CEM	MILK	MW
+10	+1.2	+63	+131	+1.82	-0.42	+24	+0.57	+0.43	+13.3	+8	+26	+96
PAP	CW	MARB	REA	FAT	SM	SW	SF	SG	SB	SC		
+0.81	+55	+1.86	+1.02	-0.019	+48	+52	+105	+122	+228	+344		

#### 3-Star Calving-Ease

Like his half brother Lot 421, this Transcendent son sets the bar for carcass merit. His 9.60 IMF score catapulted him to the number three spot in the offering for marbling EPD! Top 1% SAxH, 1% SB, 1% SG, 1% Marb, 2% SAxJ, 2% SC, 10% RADG, 10% REA, 15% Fat, 20% SF, 20% CED, 20% YW, 25% Angle, 25% Doc

### 424 EXAR VERACIOUS 3130B

Reg. No: 20621809 Tattoo: 3130B DOB: 1/17/2023

MILL BRAE IDENTIFIED 4031 .....	KOUPALS B&B IDENTITY	Act. BW	71
<b>HPCA VERACIOUS</b>	MILL BRAE PRO BLACKCAP 1092	Adj. WW	799
H P C A SUNRISE A246.....	G A R SUNRISE	Adj. YW	1,285
	H P C A PROPHET A3	Adj. SC	34.7
EXAR MONUMENTAL 6056B .....	3F EPIC 4631	Adj. IMF	5.08
<b>KL3 BLACKCAP 0086</b>	FWY 7008 OF C085 4029	Adj. REA	12.0
V A R BLACKCAP 1059 .....	SUMMITCREST COMPLETE 1P55		
	EXAR NEW DESIGN 4212		

EPDs current as of 01/12/2024

CED	BW	WW	YW	DMI	SC	DOC	CLAW	ANGLE	HP	CEM	MILK	MW
+9	-0.1	+70	+120	+0.87	-0.27	+23	+0.45	+0.48	+9.8	+10	+25	+59
PAP	CW	MARB	REA	FAT	SM	SW	SF	SG	SB	SC		
+3.00	+63	+1.52	+0.66	+0.033	+68	+70	+108	+96	+204	+333		

#### 4-Star Calving-Ease

Big S combined Veracious son that will work well on heifers and add carcass value to all progeny! Top 3% SC, 3% SG, 3% Marb, 4% SAxH, 4% SB, 15% SAxJ, 15% SF, 20% SW, 20% CWT, 25% BW

### 425 EXAR STELLAR 3369B

Reg. No: 20587859 Tattoo: 3369B DOB: 1/24/2023

MOHNNEN SUBSTANTIAL 272 .....	BENFIELD SUBSTANCE 8506	Act. BW	80
<b>SITZ STELLAR 726D</b>	MOHNNEN GLYN MAWR ELBA 1758	Adj. WW	866
SITZ PRIDE 200B .....	CONNELLY FINAL PRODUCT	Adj. YW	1,469
	SITZ PRIDE 308Y	Adj. SC	38.4
EXAR RESTILOT 3710B.....	A A R TEN X 7008 S A	Adj. IMF	3.79
<b>EXAR LADY 8404</b>	SITZ HENRIETTA PRIDE 643T	Adj. REA	15.4
EXAR LADY 5356.....	SITZ TOP GAME 561X		
	EXAR LADY 3232		

EPDs current as of 01/12/2024

CED	BW	WW	YW	DMI	SC	DOC	CLAW	ANGLE	HP	CEM	MILK	MW
+5	+0.1	+79	+147	+1.60	+0.62	+24	+0.34	+0.43	+12.1	+8	+36	+85
PAP	CW	MARB	REA	FAT	SM	SW	SF	SG	SB	SC		
-2.01	+69	+0.50	+1.02	+0.008	+71	+81	+109	+51	+160	+279		

#### 3-Star Calving-Ease

This run of Stellar sons is led off by a man! He came light, grew fast, and isn't hard to look at either! Top 3% PAP, 4% SW, 5% Claw, 5% Milk, 10% RADG, 10% REA, 10% YW, 15% SAxJ, 15% SF, 15% CWT, 15% WW, 20% HS, 25% SC, 25% Angle, 25% BW, 25% Doc

### 426 EXAR STELLAR 3380B

Reg. No: 20601183 Tattoo: 3380B DOB: 2/3/2023

MOHNNEN SUBSTANTIAL 272 .....	BENFIELD SUBSTANCE 8506	Act. BW	78
<b>SITZ STELLAR 726D</b>	MOHNNEN GLYN MAWR ELBA 1758	Adj. WW	678
SITZ PRIDE 200B .....	CONNELLY FINAL PRODUCT	Adj. YW	1,348
	SITZ PRIDE 308Y	Adj. SC	37.4
HAYNES OUTRIGHT 452 .....	K C F BENNETT ABSOLUTE	Adj. IMF	4.11
<b>EXAR SANDY 9351</b>	HAYNES ND 454 MISS 179	Adj. REA	14.5
EXAR SANDY 6113 .....	EXAR PROPHET 4071		
	EXAR SANDY 22702		

EPDs current as of 01/12/2024

CED	BW	WW	YW	DMI	SC	DOC	CLAW	ANGLE	HP	CEM	MILK	MW
+13	-1.3	+75	+136	+1.99	+1.03	+25	+0.27	+0.38	+11.9	+8	+18	+59
PAP	CW	MARB	REA	FAT	SM	SW	SF	SG	SB	SC		
+0.29	+46	+0.53	+0.23	+0.049	+82	+69	+82	+38	+120	+238		

#### 4-Star Calving-Ease

This son of the sought after "Stellar" leads the way for profit when you market calves out of your heifers for par or better to your mature cows! Top 1% Claw, 1% HS, 10% SM, 10% Angle, 10% BW, 10% CED, 15% YW, 20% Doc, 20% WW, 25% SW

### 427 EXAR STELLAR 3115B

Reg. No: 20551726 Tattoo: 3115B DOB: 1/2/2023

MOHNNEN SUBSTANTIAL 272 .....	BENFIELD SUBSTANCE 8506	Act. BW	71
<b>SITZ STELLAR 726D</b>	MOHNNEN GLYN MAWR ELBA 1758	Adj. WW	597
SITZ PRIDE 200B .....	CONNELLY FINAL PRODUCT	Adj. YW	1,351
	SITZ PRIDE 308Y	Adj. SC	38.2
EXAR RAPTURE 5844B.....	QUAKER HILL RAMPAGE 0A36	Adj. IMF	3.16
<b>EXAR LADY 0870</b>	BOBO RITA 1559	Adj. REA	12.8
EXAR LADY 5566.....	EXAR EZX 3772B		
	EXAR LADY 3797		

EPDs current as of 01/12/2024

CED	BW	WW	YW	DMI	SC	DOC	CLAW	ANGLE	HP	CEM	MILK	MW
+6	+0.2	+62	+115	+0.73	+0.61	+15	+0.37	+0.42	+8.9	+12	+30	+27
PAP	CW	MARB	REA	FAT	SM	SW	SF	SG	SB	SC		
+1.23	+46	+0.89	+0.53	+0.002	+77	+68	+95	+64	+159	+283		

#### 3-Star Calving-Ease

Consistent calving-ease and performance on this Stellar son! Top 10% Claw, 10% HS, 20% SEN, 20% SM, 20% Angle, 20% CEM, 25% SC, 25% SW, 25% DMI, 25% Milk



Lot 425

428

**EXAR STELLAR 3307B**

Reg. No: 20567150 Tattoo: 3307B DOB: 1/3/2023

MOHLEN SUBSTANTIAL 272..... BENFIELD SUBSTANCE 8506  
 SITZ STELLAR 726D MOHLEN GLYN MAWR ELBA 1758  
 SITZ PRIDE 200B..... CONNEALY FINAL PRODUCT  
 SITZ PRIDE 308Y  
 HAYNES OUTRIGHT 452..... K C F BENNETT ABSOLUTE  
 EXAR WINNIE 9016 HAYNES ND 454 MISS 179  
 EXAR WINNIE 6453..... VIN-MAR FACTOR 2507  
 EXAR WINNIE 3331

Act. BW 70  
 Adj. WW 721  
 Adj. YW 1,326  
 Adj. SC 38.9  
 Adj. IMF 3.69  
 Adj. REA 14.4

EPDs current as of 01/12/2024

CED	BW	WW	YW	DMI	SC	DOC	CLAW	ANGLE	HP	CEM	MILK	MW
+7	-0.5	+67	+122	+1.35	+0.74	+31	+0.33	+0.53	+13.9	+9	+28	+68
PAP	CW	MARB	REA	FAT	SM	SW	SF	SG	SB	SC		
-0.74	+47	+0.81	+0.49	+0.084	+75	+68	+87	+53	+140	+257		

**3-Star Calving-Ease**

Sound footed heifer Bull candidate with added muscle!  
 Top 4% Claw, 4% Doc, 10% HS, 15% PAP, 20% BW, 25% SM, 25% SW



SITZ STELLAR 726D • Sire of Lots 428 & 429

429

**EXAR STELLAR 3356B**

Reg. No: 20587851 Tattoo: 3356B DOB: 1/19/2023

MOHLEN SUBSTANTIAL 272..... BENFIELD SUBSTANCE 8506  
 SITZ STELLAR 726D MOHLEN GLYN MAWR ELBA 1758  
 SITZ PRIDE 200B..... CONNEALY FINAL PRODUCT  
 SITZ PRIDE 308Y  
 EXAR EXCLUSIVE 4016B..... EXAR DENVER 2002B  
 EXAR LUCY 8582 EXAR FOREVER LADY 6031  
 EXAR LUCY 5781..... BALDRIDGE WAYLON W34  
 EXAR LUCY 2005

Act. BW 82  
 Adj. WW 791  
 Adj. YW 1,239  
 Adj. SC 38.8  
 Adj. IMF 4.17  
 Adj. REA 12.8

EPDs current as of 01/12/2024

CED	BW	WW	YW	DMI	SC	DOC	CLAW	ANGLE	HP	CEM	MILK	MW
+4	+2.3	+74	+130	+1.16	+1.18	+9	+0.35	+0.46	+11.3	+10	+26	+72
PAP	CW	MARB	REA	FAT	SM	SW	SF	SG	SB	SC		
-0.44	+55	+0.63	+0.63	+0.031	+65	+67	+95	+50	+145	+253		

Stellar son that goes back to a Denver dam! Maternal predictability bred in to Lot 429!  
 Top 10% Claw, 20% PAP, 25% WW, 25% YW

430

**EXAR FAIR-N-SQUARE 3209B**

Reg. No: 20559525 Tattoo: 3209B DOB: 1/1/2023

WOODHILL BLUEPRINT..... CONNEALY CONFIDENCE PLUS  
 MYERS FAIR-N-SQUARE M39 WOODHILL EVERGREEN Z291-B233  
 MYERS MISS BEAUTY M136..... CONNEALY THUNDER  
 MYERS MISS BEAUTY M476  
 JACS PAYWEIGHT 5914..... BASIN PAYWEIGHT 1682  
 EXAR ELMARETTA 5049 JACS BLACKCAP 1026  
 EXAR ELMARETTA 4646..... EXAR STETSON 3704B  
 EXAR ELMARETTA 2350

Act. BW 90  
 Adj. WW 648  
 Adj. YW 1,488  
 Adj. SC 36.7  
 Adj. IMF 6.66  
 Adj. REA 11.7

EPDs current as of 01/12/2024

CED	BW	WW	YW	DMI	SC	DOC	CLAW	ANGLE	HP	CEM	MILK	MW
-6	+5.0	+87	+153	+1.12	+0.20	+25	+0.52	+0.49	+16.0	+4	+25	+108
PAP	CW	MARB	REA	FAT	SM	SW	SF	SG	SB	SC		
+2.41	+52	+0.76	+0.39	+0.042	+61	+65	+92	+53	+145	+249		

Something a little different for you in the six Myers Fair-N-Square sons were offering! Lot 430 pounded the scales adjusting 1,488# at yearling and will add consistent carcass quality to his progeny!  
 Top 4% WW, 4% YW, 15% HPreg, 15% RADG, 20% Doc

431

**EXAR FAIR-N-SQUARE 3319B**

Reg. No: 20566956 Tattoo: 3319B DOB: 1/5/2023

WOODHILL BLUEPRINT..... CONNEALY CONFIDENCE PLUS  
 MYERS FAIR-N-SQUARE M39 WOODHILL EVERGREEN Z291-B233  
 MYERS MISS BEAUTY M136..... CONNEALY THUNDER  
 MYERS MISS BEAUTY M476  
 EXAR SUPERIOR..... EXAR STUD 4658B  
 EXAR BARBARAMERE 1392 44 BLACKCAP 1752  
 EXAR BARBARAMERE 8303..... S WHITLOCK 179  
 EXAR BARBARAMERE 3315

Act. BW 70  
 Adj. WW 714  
 Adj. YW 1,359  
 Adj. SC 39.3  
 Adj. IMF 6.47  
 Adj. REA 13.7

EPDs current as of 01/12/2024

CED	BW	WW	YW	DMI	SC	DOC	CLAW	ANGLE	HP	CEM	MILK	MW
+10	+1.0	+73	+133	+1.16	+1.14	+35	+0.52	+0.52	+9.3	+9	+24	+83
PAP	CW	MARB	REA	FAT	SM	SW	SF	SG	SB	SC		
+0.33	+60	+0.56	+1.18	+0.010	+59	+66	+111	+56	+167	+276		

**4-Star Calving-Ease**

Add muscle and weight at weaning when data like Lot 431 has is incorporated into your breeding program! Top 1% Doc, 3% REA, 10% SAxH, 10% SAxJ, 15% SF, 15% RADG, 20% CED, 20% YW, 25% SB, 25% CWT, 25% WW

432

**EXAR FAIR-N-SQUARE 3216B**

Reg. No: 20559463 Tattoo: 3216B DOB: 1/5/2023

WOODHILL BLUEPRINT..... CONNEALY CONFIDENCE PLUS  
 MYERS FAIR-N-SQUARE M39 WOODHILL EVERGREEN Z291-B233  
 MYERS MISS BEAUTY M136..... CONNEALY THUNDER  
 MYERS MISS BEAUTY M476  
 V A R POWER PLAY 7018..... BASIN PAYWEIGHT 1682  
 VINTAGE RITA 0171 SANDPOINT BLACKBIRD 8809  
 VINTAGE RITA 7162..... V A R DISCOVERY 2240  
 RITA 9015 OF RITA 5F56 GHM

Act. BW 77  
 Adj. WW 630  
 Adj. YW 1,376  
 Adj. SC 35.8  
 Adj. IMF 10.11  
 Adj. REA 13.0

EPDs current as of 01/12/2024

CED	BW	WW	YW	DMI	SC	DOC	CLAW	ANGLE	HP	CEM	MILK	MW
+3	+2.8	+82	+144	+1.55	+0.39	+21	+0.43	+0.44	+8.8	+9	+31	+83
PAP	CW	MARB	REA	FAT	SM	SW	SF	SG	SB	SC		
+3.99	+65	+1.12	+0.83	+0.037	+63	+76	+107	+77	+185	+303		

Tremendous marbling in this Fair-N-Square son who charted over 10% IMF at scan time!  
 Top 10% SAxH, 10% SB, 10% SW, 10% RADG, 10% WW, 10% YW, 15% SAxJ, 15% SC, 15% SF, 15% SG, 15% Marb, 20% CWT, 20% Milk, 25% Claw, 25% REA

433

**EXAR FAIR-N-SQUARE 3317B**

Reg. No: 20566958 Tattoo: 3317B DOB: 1/4/2023

WOODHILL BLUEPRINT..... CONNEALY CONFIDENCE PLUS  
 MYERS FAIR-N-SQUARE M39 WOODHILL EVERGREEN Z291-B233  
 MYERS MISS BEAUTY M136..... CONNEALY THUNDER  
 MYERS MISS BEAUTY M476  
 EXAR AMPLIFY 8909B..... SYDGEN ENHANCE  
 EXAR LADY 1390 EXAR LUCY 0796  
 EXAR LADY 5538..... CONNEALY FINAL PRODUCT  
 EXAR LADY 5881

Act. BW 80  
 Adj. WW 692  
 Adj. YW 1,186  
 Adj. SC 37.3  
 Adj. IMF 7.46  
 Adj. REA 12.6

EPDs current as of 01/12/2024

CED	BW	WW	YW	DMI	SC	DOC	CLAW	ANGLE	HP	CEM	MILK	MW
+5	+2.0	+69	+125	+1.10	+0.93	+19	+0.48	+0.51	+10.6	+10	+27	+62
PAP	CW	MARB	REA	FAT	SM	SW	SF	SG	SB	SC		
+3.51	+50	+0.80	+0.62	+0.023	+63	+64	+93	+59	+152	+260		

**3-Star Calving-Ease**

Lot 433 rounds out this run of Fair and square sons in true high marbling fashion!  
 Top 25% SAxJ, 25% RADG



MYERS FAIR-N-SQUARE M39 • Sire of Lots 430—433

# 434

## EXAR ARSENAL 3014B

Reg. No: 20553392    Tattoo: 3014B    DOB: 1/3/2023

44 ARSENAL 4W07 ..... BALDRIDGE WAYLON W34  
 DZ ND 5050 OF15  
**SPRINGFIELD ARSENAL 0503**  
 SPRINGFIELD LUCY 5136 ..... A A R TEN X 7008 S A  
 SPRINGFIELD LUCY 3051  
 G A R PROPHET K263 ..... G A R PROPHET  
**SPRINGFIELD BLACKBIRD 8076**  
 CHAIR ROCK 5050 G A R 1131  
 EF BLACKBIRD 5330 ..... QUAKER HILL RAMPAGE 0A36  
 TLC BLACKBIRD 330 OF 8809

Act. BW 82  
 Adj. WW 782  
 Adj. YW 1,435  
 Adj. SC 38.3  
 Adj. IMF 4.14  
 Adj. REA 15.5



EPDs current as of 01/12/2024

CED	BW	WW	YW	DMI	SC	DOC	CLAW	ANGLE	HP	CEM	MILK	MW
+8	+2.0	+76	+145	+1.29	+0.70	+9	+0.72	+0.55	+14.5	+14	+20	+99
PAP	CW	MARB	REA	FAT	SM	SW	SF	SG	SB	SC		
+3.45	+60	+1.29	+1.02	+0.006	+47	+59	+110	+91	+201	+308		

### 3-Star Calving-Ease

Great performance and carcass merit in this Arsenal son!

Top 1% RADG, 3% SAxH, 3% SAxJ, 5% SB, 5% SG, 10% SC, 10% CEM, 10% Marb, 10% REA, 10% YW, 15% SF, 20% WW, 25% CWT, 25% HPreg



BALDRIDGE ALTERNATIVE E125 • Sire of Lot 436



BEAL BREAKTHROUGH • Sire of Lot 437



# 435

## EXAR MCCLINTOCK 3128B

Reg. No: 20630793    Tattoo: 3128B    DOB: 1/18/2023

BAR R JET BLACK 5063 ..... CONNEALY BLACK GRANITE  
 BAR R IRIS ANITA 0113  
**SPRINGFIELD MCCLINTOK 0026**  
 SPRINGFIELD EVERGREEN 6115 ..... V A R DISCOVERY 2240  
 SJH FD 4268 OF 747 1010  
 WAR CAVALRY B063 Z044 ..... CONNEALY CAVALRY 1149  
 WAR CC87 Z044 X029  
**EXAR RITA 1029**  
 CONNEALY CONFIDENCE PLUS  
 PAF RITA 7096 ..... PAF RITA 5091

Act. BW 72  
 Adj. WW 690  
 Adj. YW 1,535  
 Adj. SC 39.2  
 Adj. IMF 3.94  
 Adj. REA 12.7



EPDs current as of 01/12/2024

CED	BW	WW	YW	DMI	SC	DOC	CLAW	ANGLE	HP	CEM	MILK	MW
+8	+3.8	+101	+176	+2.19	+2.28	+22	+0.45	+0.39	+12.5	+11	+16	+128
PAP	CW	MARB	REA	FAT	SM	SW	SF	SG	SB	SC		
+0.17	+97	+0.81	+0.82	+0.045	+62	+71	+145	+61	+205	+328		

Heavy and big numbered defines this McClintock son with a 1535 Adj. yearling weight!

Top 1% SF, 1% CWT, 1% SC, 1% WW, 1% YW, 4% SB, 4% SC, 4% RADG, 10% Angle, 15% SAxJ, 20% SW, 25% SAxH, 25% CEM, 25% REA

# 436

## EXAR ALTERNATIVE 3015

Reg. No: 20669894    Tattoo: 3015    DOB: 1/13/2023

POSS EASY IMPACT 0119 ..... POSS TOTAL IMPACT 745  
 POSS ELMARETTA 736  
**BALDRIDGE ALTERNATIVE E125**  
 HOOVER DAM  
 BALDRIDGE BLACKBIRD A030 ..... BALDRIDGE BLACKBIRD X89  
 EXAR STALLION 7986 ..... EXAR STUD 4658B  
**EXAR RITA 0049**  
 EXAR BLACKCAP 3385  
 EXAR RITA 7010 ..... BASIN PAYWEIGHT 1682  
 EXAR RITA 5163

Act. BW 70  
 Adj. WW 820  
 Adj. YW 1,329  
 Adj. SC 38.1  
 Adj. IMF 4.09  
 Adj. REA 14.3



EPDs current as of 01/12/2024

CED	BW	WW	YW	DMI	SC	DOC	CLAW	ANGLE	HP	CEM	MILK	MW
+12	+1.5	+64	+109	+1.26	+0.45	+15	+0.64	+0.60	+7.7	+12	+20	+59
PAP	CW	MARB	REA	FAT	SM	SW	SF	SG	SB	SC		
-1.44	+51	+0.78	+1.00	-0.008	+46	+57	+88	+66	+154	+246		

### 4-Star Calving-Ease

Alternative son who will work on heifers and not sacrifice performance!

Top 3% HS, 10% CED, 10% PAP, 10% REA, 20% SAxH, 20% SAxJ, 20% CEM, 25% SG, 25% Fat

# 437

## EXAR BREAKTHROUGH 2522B

Reg. No: 20524548    Tattoo: 2522B    DOB: 11/15/2022

G A R PROPHET K263 ..... G A R PROPHET  
 CHAIR ROCK 5050 G A R 1131  
**BEAL BREAKTHROUGH**  
 G A R SURE FIRE  
 H P C A SURE FIRE S6 ..... H P C A INGENUITY A372  
 BAR R JET BLACK 5063 ..... CONNEALY BLACK GRANITE  
**GABRIEL RITA 0600**  
 BAR R IRIS ANITA 0113  
 BEAL SURE FIRE 707 ..... G A R SURE FIRE  
 H P C A ANTICIPATION 214

Act. BW 64  
 Adj. WW 690  
 Adj. YW 1,352  
 Adj. SC 36.2  
 Adj. IMF 4.51  
 Adj. REA 13.7



EPDs current as of 01/12/2024

CED	BW	WW	YW	DMI	SC	DOC	CLAW	ANGLE	HP	CEM	MILK	MW
+17	-1.2	+83	+149	+1.95	+1.27	+27	+0.53	+0.51	+8.5	+10	+36	+54
PAP	CW	MARB	REA	FAT	SM	SW	SF	SG	SB	SC		
-1.90	+78	+1.24	+1.16	+0.058	+77	+91	+122	+86	+208	+347		

### 4-Star Calving-Ease

Superior calving-ease coupled with great carcass merit, and high performing to boot!

Top 1% SW, 1% CED, 2% SAxJ, 2% SC, 3% SAxH, 3% SB, 3% REA, 4% SF, 4% CWT, 4% PAP, 5% Milk, 5% YW, 10% SG, 10% BW, 10% Marb, 10% WW, 15% Doc, 15% HS, 20% SM, 20% RADG, 25% SC

# 438

## EXAR PERFECTO 3330B

Reg. No: 20569598    Tattoo: 3330B    DOB: 1/10/2023

EXAR STOCK FUND 9097B ..... DEER VALLEY GROWTH FUND  
 EXAR EMPRESS 0875  
**EXAR PERFECTO 1124B**  
 V A R DISCOVERY 2240  
 BNWZ BLOSSOM 8105 ..... SH BLOSSOM 6102  
 CASINO BOMBER N33  
 EXAR GRENADE 9152B ..... EXAR MERLE 7441  
 HA COWBOY UP 5405  
**EXAR JOY 1059**  
 WRCC JOY 4904 ..... EXAR JOY 4910

Act. BW 80  
 Adj. WW 761  
 Adj. YW 1,454  
 Adj. SC 37.5  
 Adj. IMF 5.57  
 Adj. REA 13.4



EPDs current as of 01/12/2024

CED	BW	WW	YW	DMI	SC	DOC	CLAW	ANGLE	HP	CEM	MILK	MW
+8	+0.9	+79	+147	+1.97	-0.20	+25	+0.64	+0.46	+16.0	+9	+33	+73
PAP	CW	MARB	REA	FAT	SM	SW	SF	SG	SB	SC		
+1.33	+59	+0.52	+0.60	+0.029	+77	+79	+95	+44	+140	+259		

### 4-Star Calving-Ease

Something pretty exciting to start this run of Perfecto sons. Lot 438 is not only impressive to look at but has the data to back it up! Perfecto carries on the legacy of the great Stock Fund Line!

Top 10% SW, 10% YW, 15% HPreg, 15% Milk, 15% WW, 20% SM, 20% Doc, 20% RADG

### 439 EXAR PERFECTO 3664B

Reg. No: +20583394 Tattoo: 3664B DOB: 1/18/2023

Act. BW 72  
Adj. WW 796  
Adj. YW 1,441  
Adj. SC 38.7  
Adj. IMF 5.67  
Adj. REA 15.3

EXAR STOCK FUND 9097B..... DEER VALLEY GROWTH FUND  
EXAR PERFECTO 1124B..... EXAR EMPRESS 0875  
BNWZ BLOSSOM 8105..... V A R DISCOVERY 2240  
SH BLOSSOM 6102  
G A R INERTIA..... G A R MOMENTUM  
ACC RITA 9503..... G A R PROPHET 2984  
FF RITA 6R28 OF 3R30 RAMPAGE..... QUAKER HILL RAMPAGE 0A36  
FF RITA 3R30 OF 9Q23 5M2



EPDs current as of 01/12/2024

CED	BW	WW	YW	DMI	SC	DOC	CLAW	ANGLE	HP	CEM	MILK	MW
+8	-0.5	+80	+155	+2.38	+0.90	+26	+0.70	+0.47	+16.2	+7	+31	+91
PAP	CW	MARB	REA	FAT	SM	SW	SF	SG	SB	SC		
+3.30	+69	+0.88	+1.17	+0.035	+66	+78	+110	+70	+180	+299		

#### 4-Star Calving-Ease

Perfecto son with added muscle, ample performance and still qualifies for use on heifers!  
Top 2% RADG, 3% REA, 3% YW, 10% SAxH, 10% SAxJ, 10% SW, 15% SB, 15% SC, 15% SF, 15% CWT, 15% HPreg, 20% SG, 20% BW, 20% Doc, 20% Milk

### 441 EXAR PERFECTO 3320B

Reg. No: 20563080 Tattoo: 3320B DOB: 1/6/2023

Act. BW 68  
Adj. WW 791  
Adj. YW 1,322  
Adj. SC 37.4  
Adj. IMF 4.92  
Adj. REA 12.7

EXAR STOCK FUND 9097B..... DEER VALLEY GROWTH FUND  
EXAR PERFECTO 1124B..... EXAR EMPRESS 0875  
BNWZ BLOSSOM 8105..... V A R DISCOVERY 2240  
SH BLOSSOM 6102  
EXAR AMPLIFY 8909B..... SYDGEN ENHANCE  
EXAR BLACKBIRD 1321..... EXAR LUCY 0796  
EXAR BLACKBIRD 5389..... CONNEELY FINAL PRODUCT  
EXAR BLACKBIRD 0463



EPDs current as of 01/12/2024

CED	BW	WW	YW	DMI	SC	DOC	CLAW	ANGLE	HP	CEM	MILK	MW
+6	+0.6	+72	+137	+1.66	+0.72	+16	+0.47	+0.47	+14.3	+10	+34	+67
PAP	CW	MARB	REA	FAT	SM	SW	SF	SG	SB	SC		
+3.36	+63	+0.69	+0.89	-0.013	+71	+74	+103	+60	+163	+282		

#### 3-Star Calving-Ease

It wasn't that long ago we only wished we could find a Bull with calving-ease and not sacrifice performance. Look no further. Top 10% Milk, 15% SW, 15% RADG, 15% YW, 20% SF, 20% CWT, 20% Fat, 20% HS, 20% REA, 25% SC, 25% WW

### 443 EXAR PERFECTO 3109B

Reg. No: 20551718 Tattoo: 3109B DOB: 1/1/2023

Act. BW 89  
Adj. WW 701  
Adj. YW 1,525  
Adj. SC 40.2  
Adj. IMF 4.43  
Adj. REA 12.6

EXAR STOCK FUND 9097B..... DEER VALLEY GROWTH FUND  
EXAR PERFECTO 1124B..... EXAR EMPRESS 0875  
BNWZ BLOSSOM 8105..... V A R DISCOVERY 2240  
SH BLOSSOM 6102  
EXAR MONUMENTAL 6056B..... 3F EPIC 4631  
TR EVERELDA ENTENSE J2231..... FWY 7008 OF C085 4029  
TR EVERELDA ENTENSE 8551..... EXAR DENVER 2002B  
BT EVERELDA ENTENSE 566P



EPDs current as of 01/12/2024

CED	BW	WW	YW	DMI	SC	DOC	CLAW	ANGLE	HP	CEM	MILK	MW
-3	+4.0	+82	+146	+1.81	+1.73	+24	+0.53	+0.49	+13.2	+13	+32	+90
PAP	CW	MARB	REA	FAT	SM	SW	SF	SG	SB	SC		
-0.03	+70	+0.88	+0.64	+0.014	+64	+71	+112	+64	+177	+294		

#### Heavy Perfecto son with the maternal backing of Monumental!

Top 10% SF, 10% CEM, 10% CWT, 10% SC, 10% WW, 10% YW, 15% SB, 15% SC, 15% Milk, 20% SW, 25% Doc, 25% PAP

### 440 EXAR PERFECTO 3627B

Reg. No: +20565952 Tattoo: 3627B DOB: 1/11/2023

Act. BW 76  
Adj. WW 826  
Adj. YW 1,476  
Adj. SC 36.5  
Adj. IMF 8.37  
Adj. REA 13.2

EXAR STOCK FUND 9097B..... DEER VALLEY GROWTH FUND  
EXAR PERFECTO 1124B..... EXAR EMPRESS 0875  
BNWZ BLOSSOM 8105..... V A R DISCOVERY 2240  
SH BLOSSOM 6102  
EXAR STUD 4658B..... A A R TEN X 7008 S A  
POLLARD BLACKCAP 8110..... BOBO RITA 1559  
STF BLACKCAP C622..... G A R SUNRISE  
R B BLACKCAP 624



EPDs current as of 01/12/2024

CED	BW	WW	YW	DMI	SC	DOC	CLAW	ANGLE	HP	CEM	MILK	MW
+8	+1.6	+73	+135	+0.90	-0.49	+20	+0.47	+0.44	+11.7	+11	+27	+65
PAP	CW	MARB	REA	FAT	SM	SW	SF	SG	SB	SC		
+1.53	+69	+1.23	+0.62	+0.024	+71	+69	+126	+81	+207	+339		

#### 3-Star Calving-Ease

Superior marbling on this Perfecto son with impressive individual performance and \$ combined!  
Top 2% SC, 3% SB, 3% SF, 3% RADG, 10% SG, 10% Marb, 15% CWT, 15% YW, 25% SW, 25% CEM, 25% WW

### 442 EXAR PERFECTO 3324B

Reg. No: 20563078 Tattoo: 3324B DOB: 1/7/2023

Act. BW 72  
Adj. WW 839  
Adj. YW 1,447  
Adj. SC 38.4  
Adj. IMF 5.53  
Adj. REA 13.1

EXAR STOCK FUND 9097B..... DEER VALLEY GROWTH FUND  
EXAR PERFECTO 1124B..... EXAR EMPRESS 0875  
BNWZ BLOSSOM 8105..... V A R DISCOVERY 2240  
SH BLOSSOM 6102  
EXAR GRENADE 9152B..... CASINO BOMBER N33  
EXAR RITA 1300..... EXAR MERLE 7441  
EXAR RITA 9355..... HA COWBOY UP 5405  
EXAR RITA 0995



EPDs current as of 01/12/2024

CED	BW	WW	YW	DMI	SC	DOC	CLAW	ANGLE	HP	CEM	MILK	MW
+5	+2.1	+84	+148	+1.94	+0.54	+15	+0.60	+0.47	+12.2	+12	+34	+93
PAP	CW	MARB	REA	FAT	SM	SW	SF	SG	SB	SC		
+2.05	+62	+0.64	+0.96	-0.034	+60	+80	+92	+60	+153	+258		

#### 3-Star Calving-Ease

One of the heaviest Adj. weaning weights in the offering on this Perfecto son!  
Top 5% SW, 10% Fat, 10% Milk, 10% WW, 10% YW, 15% REA, 20% CEM, 25% SAxJ, 25% CWT

### 444 EXAR PERFECTO 3146B

Reg. No: 20592795 Tattoo: 3146B DOB: 1/23/2023

Act. BW 64  
Adj. WW 689  
Adj. YW 1,342  
Adj. SC 33.9  
Adj. IMF 4.76  
Adj. REA 13.4

EXAR STOCK FUND 9097B..... DEER VALLEY GROWTH FUND  
EXAR PERFECTO 1124B..... EXAR EMPRESS 0875  
BNWZ BLOSSOM 8105..... V A R DISCOVERY 2240  
SH BLOSSOM 6102  
BIGK/WSC IRON HORSE 025F..... EXAR STALLION 7986  
EXAR BLACKCAP 1054..... EXAR HENRIETTA PRIDE 5702  
EXAR BLACKCAP 9076..... BAR R JET BLACK 5063  
EXAR BLACKCAP 6586



EPDs current as of 01/12/2024

CED	BW	WW	YW	DMI	SC	DOC	CLAW	ANGLE	HP	CEM	MILK	MW
+5	+0.8	+70	+126	+1.04	+0.62	+16	+0.48	+0.30	+10.6	+5	+23	+58
PAP	CW	MARB	REA	FAT	SM	SW	SF	SG	SB	SC		
+2.35	+59	+0.83	+1.19	-0.037	+68	+66	+103	+73	+176	+296		

#### 3-Star Calving-Ease

Definite calving-ease candidate on this Perfecto son!  
Top 1% Angle, 2% REA, 5% Fat, 10% SAxJ, 10% RADG, 15% SAxH, 15% SB, 15% SC, 15% SG, 20% SFs





# EXAR *Perfecto* 1124B

EXAR PERFECTO 1124B is a must use sire for power and strength. His sons are some of the very best bulls that combine moderate stature with a huge rib cage and lots of top and hip width. Use for added performance with moderate stature!

CED	BW	WW	YW	DMI	SC	DOC	CLAW	ANGLE	HP	CEM	MILK	MW
+4	+1.8	+79	+150	+1.90	+0.68	+21	+0.52	+0.39	+13.6	+6	+31	+91
PAP	CW	MARB	REA	FAT	SM	SW	SF	SG	SB	SC		
+2.11	+73	+0.82	+1.08	+0.007	+64	+72	+120	+68	+188	+308		

## 445 EXAR PERFECTO 3043B

Reg. No: 20581984 Tattoo: 3043B DOB: 1/27/2023

EXAR STOCK FUND 9097B.....	DEER VALLEY GROWTH FUND	Act. BW	90
EXAR PERFECTO 1124B	EXAR EMPRESS 0875	Adj. WW	726
BNWZ BLOSSOM 8105.....	V A R DISCOVERY 2240	Adj. YW	1,342
	SH BLOSSOM 6102	Adj. SC	39.2
CASINO BOMBER N33.....	KM BROKEN BOW 002	Adj. IMF	4.04
EXAR BLACKCAP 9513	CASINO ANNIE K48	Adj. REA	14.1
EXAR BLACKCAP 7509.....	QUAKER HILL RAMPAGE 0A36		
	EXAR BLACKCAP 1841		

EPDs current as of 01/12/2024

CED	BW	WW	YW	DMI	SC	DOC	CLAW	ANGLE	HP	CEM	MILK	MW
+0	+2.5	+75	+136	+1.83	+1.09	+9	+0.57	+0.51	+11.3	+7	+30	+59
PAP	CW	MARB	REA	FAT	SM	SW	SF	SG	SB	SC		
+1.46	+66	+0.82	+0.82	+0.009	+62	+71	+106	+64	+170	+282		

Imagine the uniformity on your feeder calves when you take advantage of genetics like the Perfecto half sibs!

Top 15% CWT, 15% YW, 20% S<sub>AxJ</sub>, 20% SB, 20% SF, 20% SW, 20% WW, 25% SC, 25% Milk, 25% REA

## 446 EXAR PERFECTO 3112B

Reg. No: 20551721 Tattoo: 3112B DOB: 1/2/2023

EXAR STOCK FUND 9097B.....	DEER VALLEY GROWTH FUND	Act. BW	68
EXAR PERFECTO 1124B	EXAR EMPRESS 0875	Adj. WW	580
BNWZ BLOSSOM 8105.....	V A R DISCOVERY 2240	Adj. YW	1,305
	SH BLOSSOM 6102	Adj. SC	37.2
EXAR STALLION 7986.....	EXAR STUD 4658B	Adj. IMF	3.87
EXAR HENRIETTA PRIDE 1192	EXAR BLACKCAP 3385	Adj. REA	3.87
EXAR HENRIETTA PRIDE 8108.....	EXAR MONUMENTAL 6056B		
	EXAR HENRIETTA PRIDE 58215		

EPDs current as of 01/12/2024

CED	BW	WW	YW	DMI	SC	DOC	CLAW	ANGLE	HP	CEM	MILK	MW
+11	-0.1	+58	+119	+1.43	+1.41	+20	+0.42	+0.48	+4.0	+12	+28	+63
PAP	CW	MARB	REA	FAT	SM	SW	SF	SG	SB	SC		
+2.35	+56	+0.93	+0.62	+0.018	+45	+56	+106	+66	+172	+268		

### 4-Star Calving-Ease

Calving-ease Perfecto with the great Henrietta pride maternal backing!  
Top 15% S<sub>AxH</sub>, 15% CED, 15% HS, 20% SB, 20% SF, 20% CEM, 20% Claw, 20% SC, 25% S<sub>AxJ</sub>, 25% SG, 25% BW, 25% Marb, 25% RADG

## 447 EXAR PERFECTO 3364B

Reg. No: 20585748 Tattoo: 3364B DOB: 1/21/2023

EXAR STOCK FUND 9097B.....	DEER VALLEY GROWTH FUND	Act. BW	70
EXAR PERFECTO 1124B	EXAR EMPRESS 0875	Adj. WW	717
BNWZ BLOSSOM 8105.....	V A R DISCOVERY 2240	Adj. YW	1,259
	SH BLOSSOM 6102	Adj. SC	36.8
BAR R JET BLACK 5063.....	CONNELLY BLACK GRANITE	Adj. IMF	3.47
EXAR HENRIETTA PRIDE 1182	BAR R IRIS ANITA 0113	Adj. REA	11.8
EXAR HENRIETTA PRIDE 9056.....	EXAR MONUMENTAL 6056B		
	EXAR HENRIETTA PRIDE 7109		

EPDs current as of 01/12/2024

CED	BW	WW	YW	DMI	SC	DOC	CLAW	ANGLE	HP	CEM	MILK	MW
+7	+1.6	+81	+144	+1.51	+1.12	+22	+0.42	+0.42	+13.1	+2	+30	+60
PAP	CW	MARB	REA	FAT	SM	SW	SF	SG	SB	SC		
+1.55	+83	+0.64	+1.21	-0.005	+81	+81	+129	+61	+191	+329		

### 3-Star Calving-Ease

This 329 \$ combined Perfecto son will work in almost any scenario you throw at him!  
Top 2% SF, 2% CWT, 2% REA, 4% S<sub>AxJ</sub>, 4% SC, 4% SW, 5% S<sub>AxH</sub>, 10% SB, 10% SM, 10% RADG, 10% WW, 10% YW, 20% Angle, 20% Claw, 25% Milk

## 448 EXAR PERFECTO 3361B

Reg. No: 20585743 Tattoo: 3361B DOB: 1/21/2023

EXAR STOCK FUND 9097B.....	DEER VALLEY GROWTH FUND	Act. BW	76
EXAR PERFECTO 1124B	EXAR EMPRESS 0875	Adj. WW	690
BNWZ BLOSSOM 8105.....	V A R DISCOVERY 2240	Adj. YW	1,183
	SH BLOSSOM 6102	Adj. SC	35.8
SYDGEN LEGACY 2813.....	SYDGEN TRUST 6228	Adj. IMF	5.23
EXAR JILT 7156	SYDGEN HEROINE 9808	Adj. REA	12.5
EXAR JILT 4841.....	BALDRIDGE WAYLON W34		
	EXAR JILT 4050		

EPDs current as of 01/12/2024

CED	BW	WW	YW	DMI	SC	DOC	CLAW	ANGLE	HP	CEM	MILK	MW
+5	+1.8	+72	+137	+1.50	+1.09	+32	+0.64	+0.49	+10.2	+7	+15	+86
PAP	CW	MARB	REA	FAT	SM	SW	SF	SG	SB	SC		
-0.23	+48	+0.88	+0.96	-0.042	+48	+53	+92	+73	+165	+262		

### 3-Star Calving-Ease

Perfecto out of the ever popular Jilt cow family!  
Top 3% Doc, 3% Fat, 4% RADG, 15% SG, 15% REA, 15% YW, 20% PAP, 25% SB, 25% WW

## 449 EXAR PERFECTO 3024B

Reg. No: 20551707 Tattoo: 3024B DOB: 1/7/2023

EXAR STOCK FUND 9097B.....	DEER VALLEY GROWTH FUND	Act. BW	82
EXAR PERFECTO 1124B	EXAR EMPRESS 0875	Adj. WW	666
BNWZ BLOSSOM 8105.....	V A R DISCOVERY 2240	Adj. YW	1,343
	SH BLOSSOM 6102	Adj. SC	36.4
EXAR ENERGIZER 4703B.....	EXAR DENVER 2002B	Adj. IMF	5.51
EXAR MISS BEAUTY 6142	BASIN LUCY W213	Adj. REA	12.6
EXAR MISS BEAUTY 4170.....	EXAR COMBINATION 1750B		
	EXAR MISS BEAUTY 2821		

EPDs current as of 01/12/2024

CED	BW	WW	YW	DMI	SC	DOC	CLAW	ANGLE	HP	CEM	MILK	MW
+4	+2.2	+69	+130	+1.46	+0.92	+14	+0.52	+0.40	+16.7	+10	+30	+66
PAP	CW	MARB	REA	FAT	SM	SW	SF	SG	SB	SC		
-0.07	+54	+1.30	+0.55	+0.031	+74	+65	+94	+83	+177	+304		

Lot 449 rounds out this impressive run of Perfecto sons in fine fashion not to mention some of the greats in his pedigree!

Top 10% SC, 10% SG, 10% H<sub>Prep</sub>, 10% Marb, 15% SB, 15% Angle, 15% RADG, 25% SM, 25% Milk, 25% PAP, 25% YW

## 450 EXAR REGENT 3044B

Reg. No: 20581985 Tattoo: 3044B DOB: 1/27/2023

EXAR MONUMENTAL 6056B.....	3F EPIC 4631	Act. BW	94
EXAR REGENT 0835B	FWY 7008 OF C085 4029	Adj. WW	761
EXAR DIXIE ERICA 6405.....	EXAR DENVER 2002B	Adj. YW	1,451
	EXAR DIXIE ERICA 2917	Adj. SC	40.2
SITZ POWERBALL 643D.....	RAVEN POWERBALL 53	Adj. IMF	4.64
EXAR DOMINO 9329	SITZ BARBARAMERE JET 1448	Adj. REA	15.9
EXAR DOMINO 5408.....	SITZ TOP GAME 561X		
	EXAR DOMINO 0599		

EPDs current as of 01/12/2024

CED	BW	WW	YW	DMI	SC	DOC	CLAW	ANGLE	HP	CEM	MILK	MW
+5	+4.3	+76	+141	+1.76	+1.66	+17	+0.50	+0.48	+11.6	+12	+29	+85
PAP	CW	MARB	REA	FAT	SM	SW	SF	SG	SB	SC		
+1.36	+58	+0.94	+0.68	+0.001	+60	+62	+96	+69	+165	+274		

Power in the blood! This string of Regent sons carry on the ever popular Monumental line defining performance and quality!

Top 10% SC, 10% YW, 20% SG, 20% CEM, 20% WW, 25% SB, 25% Marb



### 451 EXAR REGENT 3349B

Reg. No: 20569602 Tattoo: 3349B DOB: 1/17/2023

EXAR MONUMENTAL 6056B	3F EPIC 4631	Act. BW	78
EXAR REGENT 0835B	FWY 7008 OF C085 4029	Adj. WW	768
EXAR DIXIE ERICA 6405	EXAR DENVER 2002B	Adj. YW	1,397
	EXAR DIXIE ERICA 2917	Adj. SC	37.9
EXAR EXPO 7760B	3F EPIC 4631	Adj. IMF	4.05
EXAR JILT 9372	EXAR MISS BEAUTY 2956	Adj. REA	14.1
EXAR JILT 6193	QUAKER HILL RAMPAGE 0A36		
	EXAR JILT 4955		

EPDs current as of 01/12/2024

CED	BW	WW	YW	DMI	SC	DOC	CLAW	ANGLE	HP	CEM	MILK	MW
+12	+0.3	+73	+139	+1.72	+0.68	+8	+0.57	+0.51	+7.5	+12	+23	+90
PAP	CW	MARB	REA	FAT	SM	SW	SF	SG	SB	SC		
+0.07	+73	+0.88	+1.19	+0.005	+40	+63	+124	+73	+197	+296		

#### 4-Star Calving-Ease

Calving-ease and high ratio data for performance and S values in this Regent son!  
 Top 2% REA, 3% SF, 5% SAxJ, 10% SAxH, 10% SB, 10% CED, 10% CWT, 10% RADG, 15% SC, 15% SG, 15% YW, 20% CEM, 25% WW

### 452 EXAR REGENT 3041B

Reg. No: 20581986 Tattoo: 3041B DOB: 1/27/2023

EXAR MONUMENTAL 6056B	3F EPIC 4631	Act. BW	95
EXAR REGENT 0835B	FWY 7008 OF C085 4029	Adj. WW	786
EXAR DIXIE ERICA 6405	EXAR DENVER 2002B	Adj. YW	1,463
	EXAR DIXIE ERICA 2917	Adj. SC	39.7
SITZ RESOURCE 677D	S A V RESOURCE 1441	Adj. IMF	3.97
EXAR MABEL 9557	SITZ ELLUNAS ELITE 643W	Adj. REA	3.97
EXAR MABEL 7318	EXAR AVATAR 5516B		
	EXAR MABEL 5405		

EPDs current as of 01/12/2024

CED	BW	WW	YW	DMI	SC	DOC	CLAW	ANGLE	HP	CEM	MILK	MW
-1	+4.3	+84	+155	+2.15	+2.12	+17	+0.59	+0.48	+8.8	+6	+26	+88
PAP	CW	MARB	REA	FAT	SM	SW	SF	SG	SB	SC		
+0.46	+83	+0.74	+1.42	-0.012	+52	+66	+130	+70	+200	+311		

Consistent performance and top 1% REA EPD predicts heavy, big ribbed progeny on this Regent son!  
 Top 1% REA, 2% SF, 2% CWT, 2% SC, 3% YW, 4% SAxJ, 5% SB, 10% SAxH, 10% SC, 10% RADG, 10% WW, 20% SG, 20% Fat

### 453 EXAR REGENT 3370B

Reg. No: 20585757 Tattoo: 3370B DOB: 1/24/2023

EXAR MONUMENTAL 6056B	3F EPIC 4631	Act. BW	78
EXAR REGENT 0835B	FWY 7008 OF C085 4029	Adj. WW	795
EXAR DIXIE ERICA 6405	EXAR DENVER 2002B	Adj. YW	1,361
	EXAR DIXIE ERICA 2917	Adj. SC	38.1
BAR R JET BLACK 5063	CONNELLY BLACK GRANITE	Adj. IMF	6.75
EXAR FOREVER LADY 9335	BAR R IRIS ANITA 0113	Adj. REA	13.4
EXAR FOREVER LADY 4525	A A R TEN X 7008 S A		
	EXAR FOREVER LADY 0734		

EPDs current as of 01/12/2024

CED	BW	WW	YW	DMI	SC	DOC	CLAW	ANGLE	HP	CEM	MILK	MW
+7	+3.2	+86	+153	+1.82	+0.72	+0	+0.62	+0.52	+7.6	+6	+30	+111
PAP	CW	MARB	REA	FAT	SM	SW	SF	SG	SB	SC		
+2.97	+67	+1.30	+0.42	+0.012	+33	+73	+104	+83	+187	+276		

This Regent out of a Jet Black dam produced a high marbling, big performance son!  
 Top 4% YW, 5% WW, 10% SB, 10% SG, 10% Marb, 10% RADG, 15% SW, 15% CWT, 20% SF, 25% Milk

### 454 EXAR REGENT 3385B

Reg. No: 20599115 Tattoo: 3385B DOB: 2/6/2023

EXAR MONUMENTAL 6056B	3F EPIC 4631	Act. BW	70
EXAR REGENT 0835B	FWY 7008 OF C085 4029	Adj. WW	809
EXAR DIXIE ERICA 6405	EXAR DENVER 2002B	Adj. YW	1,292
	EXAR DIXIE ERICA 2917	Adj. SC	36.5
EXAR STUD 4658B	A A R TEN X 7008 S A	Adj. IMF	6.79
EXAR RITA 9317	BOBO RITA 1559	Adj. REA	12.4
EXAR RITA 6092	EXAR ENERGIZER 4703B		
	EXAR RITA 48411		

EPDs current as of 01/12/2024

CED	BW	WW	YW	DMI	SC	DOC	CLAW	ANGLE	HP	CEM	MILK	MW
+7	+0.1	+68	+118	+1.51	+1.30	+8	+0.64	+0.55	+12.5	+10	+32	+66
PAP	CW	MARB	REA	FAT	SM	SW	SF	SG	SB	SC		
-0.88	+56	+1.29	+0.56	+0.051	+55	+72	+91	+81	+173	+279		

#### 3-Star Calving-Ease

Impressive weaning data on this big IMF, calving-ease Regent son!  
 Top 10% SG, 10% Marb, 15% Milk, 15% PAP, 20% SB, 20% SW, 25% SC, 25% BW, 25% SC

### 455 EXAR REGENT 3353B

Reg. No: 20585732 Tattoo: 3353B DOB: 1/19/2023

EXAR MONUMENTAL 6056B	3F EPIC 4631	Act. BW	70
EXAR REGENT 0835B	FWY 7008 OF C085 4029	Adj. WW	780
EXAR DIXIE ERICA 6405	EXAR DENVER 2002B	Adj. YW	1,338
	EXAR DIXIE ERICA 2917	Adj. SC	35.9
CONNELLY CONFIDENCE PLUS	CONNELLY CONFIDENCE 0100	Adj. IMF	5.02
EXAR BLACK LADY 9371	ELBANNA OF CONANGA 1209	Adj. REA	14.9
EXAR BLACK LADY	EXAR RAMPAGE 5845B		
	EXAR MISS TRAVELER 5621		

EPDs current as of 01/12/2024

CED	BW	WW	YW	DMI	SC	DOC	CLAW	ANGLE	HP	CEM	MILK	MW
+9	+0.2	+62	+117	+1.47	+0.81	+14	+0.60	+0.45	+8.5	+9	+27	+53
PAP	CW	MARB	REA	FAT	SM	SW	SF	SG	SB	SC		
+2.59	+65	+0.97	+1.04	+0.036	+54	+62	+116	+73	+189	+299		

#### 4-Star Calving-Ease

Calving-ease Regent son with almost 15 square inches of eye!  
 Top 10% SAxH, 10% SAxJ, 10% SB, 10% SF, 10% REA, 15% SC, 15% SG, 20% CWT, 25% Marb

### 456 EXAR REGENT 3355B

Reg. No: 20585736 Tattoo: 3355B DOB: 1/19/2023

EXAR MONUMENTAL 6056B	3F EPIC 4631	Act. BW	74
EXAR REGENT 0835B	FWY 7008 OF C085 4029	Adj. WW	717
EXAR DIXIE ERICA 6405	EXAR DENVER 2002B	Adj. YW	1,146
	EXAR DIXIE ERICA 2917	Adj. SC	38.8
SITZ INVESTMENT 727D	SITZ INVESTMENT 6602	Adj. IMF	5.08
EXAR RITA 8354	SITZ BARBARAMERE NELL 264W	Adj. REA	12.2
EXAR RITA 6511	EXAR DENVER 2002B		
	EXAR RITA 2042		

EPDs current as of 01/12/2024

CED	BW	WW	YW	DMI	SC	DOC	CLAW	ANGLE	HP	CEM	MILK	MW
+11	-0.1	+60	+105	+1.12	+1.59	+3	+0.54	+0.45	+9.6	+10	+31	+36
PAP	CW	MARB	REA	FAT	SM	SW	SF	SG	SB	SC		
-0.56	+46	+1.04	+0.67	+0.024	+61	+67	+87	+72	+159	+267		

#### 4-Star Calving-Ease

Demand top dollar on feeder calves when you utilize the Regent line of herd sires in your program!  
 Top 15% CED, 15% PAP, 15% SC, 20% SG, 20% Marb, 20% Milk, 25% SAxH, 25% BW



## EXAR Regent 0835B

Considered by the Express Ranches' crew as the biggest hipped, thickest topped son of Monumental that also hit the ground with a powerful hind leg. With the added Marbling of the Monumental genetics and the productive Denver daughters genetics behind him, Regent and his sons will command several customers attention!

CED	BW	WW	YW	DMI	SC	DOC	CLAW	ANGLE	HP	CEM	MILK	MW
+4	+2.5	+87	+156	+2.44	+1.85	+10	+0.68	+0.49	+9.6	+12	+31	+128
PAP	CW	MARB	REA	FAT	SM	SW	SF	SG	SB	SC		
+0.86	+82	+1.34	+1.00	+0.008	+34	+75	+122	+93	+215	+313		



C&C INTUITION C7104 • Sire of Lots 457, 458, 459 & 460

### 458 EXAR INTUITION 3007B

Reg. No: 20551683 Tattoo: 3007B DOB: 1/2/2023

C&C INTUITION 7104  
 C&C WINNIE 2048  
 COLBURN PRIMO 5153  
 EXAR PRINCESS 1728  
 EXAR PRINCESS 5391

Act. BW 77  
 Adj. WW 537  
 Adj. YW 1,278  
 Adj. SC 33.2  
 Adj. IMF 5.76  
 Adj. REA 11.8

EPDs current as of 01/12/2024

CED	BW	WW	YW	DMI	SC	DOC	CLAW	ANGLE	HP	CEM	MILK	MW
+9	+2.5	+66	+109	+0.40	-0.14	+5	+0.47	+0.47	+9.0	+13	+7	+91
PAP	CW	MARB	REA	FAT	SM	SW	SF	SG	SB	SC		
-0.44	+32	+0.63	+0.14	+0.025	+26	+39	+87	+44	+132	+197		

#### 3-Star Calving-Ease

Intuition son that ranks high for DMI, CEM and PAP!  
 Top 10% CEM, 10% DMI, 20% PAP

### 460 EXAR INTUITION 3678B

Reg. No: +20583378 Tattoo: 3678B DOB: 2/4/2023

C&C INTUITION 7104  
 C&C WINNIE 2048  
 S&R ROUNDTABLE J328  
 EXAR FOREVER LADY 9745  
 EXAR FOREVER LADY 4847

Act. BW 70  
 Adj. WW 714  
 Adj. YW 1,220  
 Adj. SC 37.3  
 Adj. IMF 4.01  
 Adj. REA 12.7

EPDs current as of 01/12/2024

CED	BW	WW	YW	DMI	SC	DOC	CLAW	ANGLE	HP	CEM	MILK	MW
+9	+3.0	+71	+115	+0.69	+0.12	-3	+0.51	+0.50	+2.6	+8	+19	+91
PAP	CW	MARB	REA	FAT	SM	SW	SF	SG	SB	SC		
+0.98	+67	+0.18	+0.91	+0.015	+21	+56	+123	+32	+155	+222		

Big SF value on this Intuition son that reads with almost +1.0 for REA!  
 Top 4% SF, 15% CWT, 20% DMI, 20% REA

### 462 EXAR HIGH NOON 2508B

Reg. No: 20462297 Tattoo: 2508B DOB: 10/1/2022

BASIN HIGH NOON 9079  
 EXAR MONUMENTAL 6056B  
 EXAR LUCY 0855  
 EXAR LUCY 5997

Act. BW 59  
 Adj. WW 681  
 Adj. YW 1,255  
 Adj. SC 38.2  
 Adj. IMF 4.11  
 Adj. REA 13.0

EPDs current as of 01/12/2024

CED	BW	WW	YW	DMI	SC	DOC	CLAW	ANGLE	HP	CEM	MILK	MW
+15	-2.3	+77	+139	+1.62	+1.48	+14	+0.63	+0.47	+9.2	+19	+29	+75
PAP	CW	MARB	REA	FAT	SM	SW	SF	SG	SB	SC		
+3.33	+70	+0.94	+0.79	-0.030	+59	+79	+115	+73	+188	+303		

#### 4-Star Calving-Ease

Very impressive High Noon son that might very well might have the best calving-ease potential in the entire offering! Top 1% CEM, 3% BW, 3% CED, 10% SB, 10% SF, 10% SW, 10% CWT, 10% Fat, 10% RADG, 15% SC, 15% SG, 15% SC, 15% WW, 15% YW, 20% SxH, 25% Marb

### 457 EXAR INTUITION 2848B

Reg. No: +20514904 Tattoo: 2848B DOB: 10/19/2022

C&C INTUITION 7104  
 EXAR PRINCESS 6792  
 EXAR PRINCESS 5391

Act. BW 79  
 Adj. WW 614  
 Adj. YW 1,169  
 Adj. SC 35.3  
 Adj. IMF 4.14  
 Adj. REA 10.5

EPDs current as of 01/12/2024

CED	BW	WW	YW	DMI	SC	DOC	CLAW	ANGLE	HP	CEM	MILK	MW
+7	+2.4	+66	+110	+0.52	+0.53	+10	+0.38	+0.46	+12.9	+7	+27	+97
PAP	CW	MARB	REA	FAT	SM	SW	SF	SG	SB	SC		
-0.32	+56	+0.67	+0.64	-0.011	+48	+58	+114	+56	+170	+268		

#### 3-Star Calving-Ease

This run of Intuition sons highlight the genetics that will stouten up a set of commercial cows!  
 Top 10% SF, 10% Claw, 15% DMI, 20% SB, 20% Fat, 20% PAP, 25% RADG

### 459 EXAR INTUITION 3021

Reg. No: 20665555 Tattoo: 3021 DOB: 1/25/2023

C&C INTUITION 7104  
 EXAR ZULU 403  
 C&C WINNIE 8042  
 C&C WINNIE 2048

Act. BW 70  
 Adj. WW 778  
 Adj. YW 1,261  
 Adj. SC 35.0  
 Adj. IMF 4.40  
 Adj. REA 12.8

EPDs current as of 01/12/2024

CED	BW	WW	YW	DMI	SC	DOC	CLAW	ANGLE	HP	CEM	MILK	MW
+14	-0.9	+63	+102	+0.32	-0.09	+12	+0.27	+0.44	+13.2	+13	+29	+68
PAP	CW	MARB	REA	FAT	SM	SW	SF	SG	SB	SC		
+0.46	+44	+0.53	+0.75	-0.008	+68	+68	+89	+50	+139	+248		

#### 4-Star Calving-Ease

Superior calving-ease on this Intuition son!  
 Top 1% Claw, 4% CED, 10% CEM, 10% DMI, 15% BW, 25% SW, 25% Fat

### 461 EXAR IRON HORSE 2823B

Reg. No: +20515477 Tattoo: 2823B DOB: 9/4/2022

BIGK/WSC IRON HORSE 025F  
 EXAR HENRIETTA PRIDE 5702  
 G A R PROGRESS  
 G A R PROGRESS 830  
 G A R 111 RITO 3346

Act. BW 72  
 Adj. WW 671  
 Adj. YW 1,364  
 Adj. SC 41.3  
 Adj. IMF 5.11  
 Adj. REA 13.4

EPDs current as of 01/12/2024

CED	BW	WW	YW	DMI	SC	DOC	CLAW	ANGLE	HP	CEM	MILK	MW
+9	+1.2	+74	+135	+1.18	+0.70	+23	+0.51	+0.49	+8.5	+14	+28	+60
PAP	CW	MARB	REA	FAT	SM	SW	SF	SG	SB	SC		
+0.09	+59	+1.32	+1.15	-0.019	+68	+73	+105	+97	+202	+330		

#### 4-Star Calving-Ease

High-scoring Iron Horse son slid into the Lot 461 position. Note the maternal influence of the 425K "830" dam and his impressive data and EPD profile! Top 3% SxH, 3% SxJ, 3% SG, 3% REA, 4% SC, 5% SB, 10% CEM, 10% Marb, 15% SW, 15% Fat, 15% YW, 20% SF, 20% RADG, 25% WW

### 463 EXAR INCENTIVE 2842B

Reg. No: +20515534 Tattoo: 2842B DOB: 10/10/2022

SITZ INCENTIVE 704H  
 EXAR MONUMENTAL 6056B  
 EXAR RITA 9902  
 EXAR RITA 0865

Act. BW 77  
 Adj. WW 658  
 Adj. YW 1,252  
 Adj. SC 37.5  
 Adj. IMF 2.93  
 Adj. REA 13.4

EPDs current as of 01/12/2024

CED	BW	WW	YW	DMI	SC	DOC	CLAW	ANGLE	HP	CEM	MILK	MW
+12	-1.0	+76	+142	+2.06	+0.20	+20	+0.54	+0.55	+7.3	+14	+37	+82
PAP	CW	MARB	REA	FAT	SM	SW	SF	SG	SB	SC		
+0.03	+74	+0.74	+0.68	+0.090	+52	+80	+116	+52	+168	+270		

#### 4-Star Calving-Ease

Program bull that fits in any scenerio you throw at him qualifying in the top 25 percentile of better for 14 traits or EPDs! Top 4% Milk, 5% SW, 10% SF, 10% BW, 10% CED, 10% CEM, 10% CWT, 10% YW, 20% SxJ, 20% RADG, 20% WW, 25% SxH, 25% SB, 25% PAP

### 464 EXAR RESILIENT 2174

Reg. No: 20607326 Tattoo: 2174 DOB: 9/12/2022

SITZ STELLAR 726D..... MOHNEN SUBSTANTIAL 272  
 SITZ RESILIENT 10208 SITZ PRIDE 200B  
 SITZ MISS BURGESS 1856..... SITZ TOP GAME 561X  
 SITZ MISS BURGESS 4381  
 EXAR STUD 4658B..... A A R TEN X 7008 S A  
 EXAR DIAMOND 8181 BOBO RITA 1559  
 EXAR DIAMOND 0456..... 3F EPIC 4631  
 EXAR DIAMOND 4986

Act. BW 77  
 Adj. WW 729  
 Adj. YW 1,355  
 Adj. SC 36.2  
 Adj. IMF 5.01  
 Adj. REA 11.9

EPDs current as of 01/12/2024

CED	BW	WW	YW	DMI	SC	DOC	CLAW	ANGLE	HP	CEM	MILK	MW
+3	+1.9	+86	+144	+1.68	-0.48	+4	+0.58	+0.47	+11.4	+4	+20	+82
PAP	CW	MARB	REA	FAT	SM	SW	SF	SG	SB	SC		
-3.76	+52	+1.00	+0.45	+0.009	+56	+75	+86	+68	+154	+256		

Complete, heavy Resilient son with growth EPDs to add pounds!  
 Top 1% PAP, 5% WW, 10% YW, 15% SW, 20% SG, 20% Marb, 25% HS



SITZ RESILIENT 10208 • Sire of Lots 464, 465 & 466

### 465 EXAR RESILIENT 2180

Reg. No: 20607412 Tattoo: 2180 DOB: 9/10/2022

SITZ STELLAR 726D..... MOHNEN SUBSTANTIAL 272  
 SITZ RESILIENT 10208 SITZ PRIDE 200B  
 SITZ MISS BURGESS 1856..... SITZ TOP GAME 561X  
 SITZ MISS BURGESS 4381  
 EXAR IT ALL COUNTS 2219..... CONNEALY IMPRESSION  
 EXAR CANDACE 0184 KCS PRECISION 8531  
 EXAR CANDACE 2369..... EXAR 263C  
 EXAR CANDACE 939

Act. BW 89  
 Adj. WW 614  
 Adj. YW 1,224  
 Adj. SC 38.0  
 Adj. IMF 4.34  
 Adj. REA 12.2

EPDs current as of 01/12/2024

CED	BW	WW	YW	DMI	SC	DOC	CLAW	ANGLE	HP	CEM	MILK	MW
+7	-0.9	+67	+113	+1.22	+0.65	+10	+0.45	+0.42	+6.0	+2	+24	+26
PAP	CW	MARB	REA	FAT	SM	SW	SF	SG	SB	SC		
-3.74	+38	+0.79	+0.47	+0.031	+66	+72	+77	+56	+133	+239		

Negative birth Resilient son to carry on the Stellar genetic base!  
 Top 1% PAP, 10% HS, 15% SEN, 15% BW, 20% SW, 20% Angle

### 466 EXAR RESILIENT 6132B

Reg. No: 20385469 Tattoo: 6132B DOB: 7/6/2022

SITZ STELLAR 726D..... MOHNEN SUBSTANTIAL 272  
 SITZ RESILIENT 10208 SITZ PRIDE 200B  
 SITZ MISS BURGESS 1856..... SITZ TOP GAME 561X  
 SITZ MISS BURGESS 4381  
 HA COWBOY UP 5405..... HA OUTSIDE 3008  
 EXAR ALL IS WORTHY 9450 HA BLACKCAP LADY 1602  
 EXAR ALL IS WORTHY 7291..... A & B SPOTLITE 3065  
 BF ALL IS WORTHY 1529

Act. BW 81  
 Adj. WW 570  
 Adj. YW 1,244  
 Adj. SC 41.5  
 Adj. IMF 2.94  
 Adj. REA 11.5

EPDs current as of 01/12/2024

CED	BW	WW	YW	DMI	SC	DOC	CLAW	ANGLE	HP	CEM	MILK	MW
+8	+0.1	+65	+111	+1.14	+1.47	+9	+0.52	+0.57	+8.5	+7	+23	+55
PAP	CW	MARB	REA	FAT	SM	SW	SF	SG	SB	SC		
+1.38	+24	+0.71	+0.29	+0.021	+51	+64	+54	+51	+105	+187		

3-Star Calving-Ease  
 Long aged Resilient son that will handle a big swath of your heifer breeding project!  
 Top 15% SC, 25% BW

### 467 EXAR JET BLACK 6902B

Reg. No: Pending Tattoo: 6902B DOB: 9/20/2022

CONNEALY BLACK GRANITE..... CONNEALY CONSENSUS 7229  
 BAR R JET BLACK 5063 EURA ELGA OF CONANGA 9109  
 BAR R IRIS ANITA 0113..... SITZ UPWARD 307R  
 BAR R ANITA 7081  
 TEX PLAYBOOK 5437..... BASIN PAYWEIGHT 1682  
 OSU EMPRESS 8137 RITA 1C43 OF 9M26 COMPLETE  
 OSU EMPRESS 6137..... EXAR RESISTOL 3710B  
 OSU EMPRESS 3142

Act. BW 78  
 Adj. WW 646  
 Adj. YW 1,142  
 Adj. SC 38.8  
 Adj. IMF  
 Adj. REA

EPDs current as of 01/12/2024

CED	BW	WW	YW	DMI	SC	DOC	CLAW	ANGLE	HP	CEM	MILK	MW
+13.0	+1.1	+67	+122	+1.05	+1.11	+16	+0.55	+0.46	+9.5	+11	+21	+71
PAP	CW	MARB	REA	FAT	SM	SW	SF	SG	SB	SC		
+0.66	+55	+0.51	+0.68	+0.018	+54	+62	+106	+46	+152	+251		

Jet Black son that carries on the maternal influence of the sought after OSU Empress line!



BAR R JET BLACK 5063 • Sire of Lot 467

### 468 EXAR PROPHET 2481B

Reg. No: 20471772 Tattoo: 2481B DOB: 9/15/2022

G A R PROPHET K263..... G A R PROPHET  
 BR PROPHET K263 4534 8043 CHAIR ROCK 5050 G A R 1131  
 BR CAPITALIST 028 1154 4534..... CONNEALY CAPITALIST 028  
 BR 702 OF 8115 1154  
 EXAR MONUMENTAL 6056B..... 3F EPIC 4631  
 TRAYNHAMS PRIDE G1582 FWY 7008 OF C085 4029  
 TRAYNHAMS PRIDE N4001..... CONNEALY CONSENSUS 7229  
 TRAYNHAMS PRIDE J1663

Act. BW 78  
 Adj. WW 740  
 Adj. YW 1,303  
 Adj. SC 38.8  
 Adj. IMF 3.73  
 Adj. REA 13.3

EPDs current as of 01/12/2024

CED	BW	WW	YW	DMI	SC	DOC	CLAW	ANGLE	HP	CEM	MILK	MW
+8	+1.8	+73	+122	+1.34	+0.40	+11	+0.66	+0.45	+11.2	+7	+25	+70
PAP	CW	MARB	REA	FAT	SM	SW	SF	SG	SB	SC		
+3.18	+59	+1.03	+0.45	+0.036	+56	+69	+95	+68	+163	+267		

3-Star Calving-Ease  
 Lot 468 offers a who's who pedigree with some of the stellar sire lines utilized here at Express!  
 Top 5% HS, 20% SG, 20% Marb, 25% SW, 25% WW

### 469 EXAR PROPHET 2478B

Reg. No: 20471769 Tattoo: 2478B DOB: 9/1/2022

G A R PROPHET K263..... G A R PROPHET  
 BR PROPHET K263 4534 8043 CHAIR ROCK 5050 G A R 1131  
 BR CAPITALIST 028 1154 4534..... CONNEALY CAPITALIST 028  
 BR 702 OF 8115 1154  
 BASIN ADVANCE 5016..... BASIN ADVANCE 3134  
 EXAR CASSIE 0308 BASIN JOY 2006  
 EXAR CASSIE 6374..... EXAR COMANCHERO 1022B  
 EXAR CASSIE 2534

Act. BW 80  
 Adj. WW 620  
 Adj. YW 1,209  
 Adj. SC 41.2  
 Adj. IMF 3.92  
 Adj. REA 14.4

EPDs current as of 01/12/2024

CED	BW	WW	YW	DMI	SC	DOC	CLAW	ANGLE	HP	CEM	MILK	MW
+5	+2.5	+76	+137	+1.22	+1.04	+24	+0.58	+0.49	+7.7	+6	+16	+60
PAP	CW	MARB	REA	FAT	SM	SW	SF	SG	SB	SC		
+2.14	+64	+1.21	+0.94	-0.004	+58	+60	+113	+87	+200	+317		

3-Star Calving-Ease  
 Again, here's another all-around champion qualifying for top 25 percentile or better for 13 values or EPDs!  
 Top 4% SAxH, 5% SB, 10% SAxJ, 10% SC, 10% SF, 10% SG, 10% Marb, 15% REA, 15% YW, 20% CWT, 20% WW, 25% Doc, 25% RADG

### 470 EXAR PROPHET 2485B

Reg. No: 20471776 Tattoo: 2485B DOB: 10/24/2022

G A R PROPHET K263 ..... G A R PROPHET  
 BR PROPHET K263 4534 8043 ..... CHAIR ROCK 5050 G A R 1131  
 BR CAPITALIST 028 1154 4534 ..... CONNEALY CAPITALIST 028  
 BR 702 OF 8115 1154  
 EXAR PROPHETIC 5732B ..... G A R PROPHET  
 EXAR BLACKCAP 8444 ..... BOBO RITA 1559  
 EXAR BLACKCAP 5137 ..... SITZ TOP GAME 561X  
 DEER VALLEY BLACKCAP 0718

Act. BW 78  
 Adj. WW 603  
 Adj. YW 1,081  
 Adj. SC 36.9  
 Adj. IMF 3.84  
 Adj. REA 15.1

EPDs current as of 01/12/2024

CED	BW	WW	YW	DMI	SC	DOC	CLAW	ANGLE	HP	CEM	MILK	MW
+12	+0.1	+76	+134	+1.33	+0.41	+13	+0.54	+0.43	+11.0	+14	+21	+67
PAP	CW	MARB	REA	FAT	SM	SW	SF	SG	SB	SC		
+1.93	+53	+1.00	+0.87	+0.051	+67	+70	+95	+71	+166	+282		

**4-Star Calving-Ease**

Heifer Bull candidate with added muscle!  
 Top 10% CED, 10% CEM, 15% SAxH, 15% SAxJ, 20% SG, 20% SW, 20% Marb, 20% REA, 20% WW, 20% YW, 25% SB, 25% SC, 25% Angle, 25% BW, 25% RADG

### 472 EXAR EXALTATION 2027

Reg. No: 20489742 Tattoo: 2027 DOB: 11/3/2022

EXAR GLADIATOR 6785B ..... 3F EPIC 4631  
 EXAR EXALTATION ..... EXAR LUCY 2896  
 EXAR FOREVER LADY 6060 ..... EXAR POWERSOURCE 4723B  
 EXAR FOREVER LADY 4350  
 A & B RETAIL PRODUCT 1372 ..... WK RETAIL PRODUCT 9027  
 C & C QUEEN MOTHER 5001 ..... A & B LASSIE 8114  
 A & B QUEEN MOTHER 9387 ..... S A Y FINAL ANSWER 0035  
 A & B QUEEN MOTHER 7342

Act. BW 76  
 Adj. WW 699  
 Adj. YW 1,198  
 Adj. SC 39.7  
 Adj. IMF 4.88  
 Adj. REA 12.3

EPDs current as of 01/12/2024

CED	BW	WW	YW	DMI	SC	DOC	CLAW	ANGLE	HP	CEM	MILK	MW
+16	-1.7	+45	+86	+0.32	+0.39	+16	+0.43	+0.58	+10.1	+15	+37	+25
PAP	CW	MARB	REA	FAT	SM	SW	SF	SG	SB	SC		
+0.56	+31	+1.05	+0.10	+0.090	+62	+58	+80	+60	+140	+244		

**4-Star Calving-Ease**

Sleep soundly during calving season with the birth and CED EPDs on this Exaltation son!  
 Top 2% CED, 3% CEM, 4% Milk, 5% BW, 10% DMI, 15% HS, 20% Marb, 25% SEN, 25% Claw



EXAR MINT 7453B • Sire of Lots 474 & 475



### 471 EXAR EXALTATION 2026

Reg. No: 20490738 Tattoo: 2026 DOB: 9/20/2022

EXAR GLADIATOR 6785B ..... 3F EPIC 4631  
 EXAR EXALTATION ..... EXAR LUCY 2896  
 EXAR FOREVER LADY 6060 ..... EXAR POWERSOURCE 4723B  
 EXAR FOREVER LADY 4350  
 EXAR SPREAD 5767B ..... RITO 9020 OF RITA 5F56 GHM  
 EXAR BLACKCAP 7417 ..... BOBO RITA 1559  
 EXAR BLACKCAP 4334 ..... SITZ TOP GAME 561X  
 EXAR BLACKCAP 1540

Act. BW 74  
 Adj. WW 681  
 Adj. YW 1,231  
 Adj. SC 35.8  
 Adj. IMF 4.77  
 Adj. REA 14.1

EPDs current as of 01/12/2024

CED	BW	WW	YW	DMI	SC	DOC	CLAW	ANGLE	HP	CEM	MILK	MW
+14	-0.3	+66	+120	+0.24	-0.41	+10	+0.49	+0.49	+8.9	+14	+24	+82
PAP	CW	MARB	REA	FAT	SM	SW	SF	SG	SB	SC		
+2.99	+34	+0.72	+0.73	+0.026	+46	+61	+84	+57	+141	+229		

**4-Star Calving-Ease**

Superior calving-ease Exaltation son with adequate muscle and performance!  
 Top 4% CED, 5% DMI, 10% CEM, 10% RADG, 20% BW, 25% SAxJ

### 473 EXAR EXALTATION 2025

Reg. No: 20490737 Tattoo: 2025 DOB: 9/1/2022

EXAR GLADIATOR 6785B ..... 3F EPIC 4631  
 EXAR EXALTATION ..... EXAR LUCY 2896  
 EXAR FOREVER LADY 6060 ..... EXAR POWERSOURCE 4723B  
 EXAR FOREVER LADY 4350  
 EXAR COMANCHERO 1022B ..... CONNEALY CONSENSUS 7229  
 EXAR LASS 7250 ..... EXAR LADY BLANCHE 9056  
 EXAR LASS 4956 ..... SITZ TOP GAME 561X  
 EXAR LASS 2481

Act. BW 81  
 Adj. WW 694  
 Adj. YW 1,166  
 Adj. SC 36.7  
 Adj. IMF 3.49  
 Adj. REA 15.2

EPDs current as of 01/12/2024

CED	BW	WW	YW	DMI	SC	DOC	CLAW	ANGLE	HP	CEM	MILK	MW
+12	+0.0	+49	+93	-0.03	+0.07	+8	+0.46	+0.48	+9.4	+11	+25	+50
PAP	CW	MARB	REA	FAT	SM	SW	SF	SG	SB	SC		
+2.33	+37	+0.75	+0.93	+0.023	+48	+48	+92	+61	+153	+246		

**4-Star Calving-Ease**

Consistent calving-ease Exaltation son with added muscle!  
 Top 2% DMI, 10% CED, 15% REA, 20% SAxH, 25% SAxJ, 25% BW, 25% CEM

### 474 EXAR MINT 2337

Reg. No: 20604530 Tattoo: 2337 DOB: 9/25/2022

BASIN PAYWEIGHT 1682 ..... BASIN PAYWEIGHT 0065  
 EXAR MINT 7453B ..... 21AR O LASS 7017  
 EXAR PRINCESS 4547 ..... EXAR COMBINATION 1750B  
 EXAR ALL IN 4052 ..... EXAR PRINCESS 2759  
 EXAR FOREVER LADY 6134 ..... DEER VALLEY ALL IN  
 EXAR FOREVER LADY 4370 ..... DEER VALLEY RITA 8295  
 CHERRY KNOLL PRODUCT 9073  
 EXAR FOREVER LADY 1590

Act. BW 80  
 Adj. WW 703  
 Adj. YW 1,197  
 Adj. SC 37.0  
 Adj. IMF 4.19  
 Adj. REA 11.6

EPDs current as of 01/12/2024

CED	BW	WW	YW	DMI	SC	DOC	CLAW	ANGLE	HP	CEM	MILK	MW
+13	-0.7	+75	+140	+1.29	+0.75	+18	+0.65	+0.65	+14.1	+18	+35	+114
PAP	CW	MARB	REA	FAT	SM	SW	SF	SG	SB	SC		
-1.90	+73	+0.47	+0.69	+0.042	+44	+73	+122	+42	+164	+257		

**4-Star Calving-Ease**

Great birth to yearling spread on this Mint son that carries on the Basin Payweight line!  
 Top 1% CEM, 4% SF, 4% PAP, 10% CED, 10% CWT, 10% Milk, 10% RADG, 15% SW, 15% BW, 15% YW, 20% WW, 25% SAxJ, 25% SB

### 475 EXAR MINT 2336

Reg. No: 20604529 Tattoo: 2336 DOB: 9/25/2022

BASIN PAYWEIGHT 1682 ..... BASIN PAYWEIGHT 0065  
 EXAR MINT 7453B ..... 21AR O LASS 7017  
 EXAR PRINCESS 4547 ..... EXAR COMBINATION 1750B  
 EXAR PRINCESS 2759  
 HA COWBOY UP 5405 ..... HA OUTSIDE 3008  
 EXAR EVAS 7599 ..... HA BLACKCAP LADY 1602  
 EXAR EVAS 2965 ..... CONNEALY CONSENSUS 7229  
 EXAR EVAS 71020

Act. BW 72  
 Adj. WW 692  
 Adj. YW 1,164  
 Adj. SC 36.5  
 Adj. IMF 2.83  
 Adj. REA 12.8

EPDs current as of 01/12/2024

CED	BW	WW	YW	DMI	SC	DOC	CLAW	ANGLE	HP	CEM	MILK	MW
+7	+2.8	+80	+143	+1.86	+0.75	+20	+0.55	+0.60	+9.0	+8	+39	+102
PAP	CW	MARB	REA	FAT	SM	SW	SF	SG	SB	SC		
+1.03	+74	+0.29	+0.66	+0.026	+44	+76	+110	+34	+143	+229		

Mint son with top 10 percentile ranking for both weaning and yearling!  
 Top 2% Milk, 10% SW, 10% CWT, 10% WW, 10% YW, 15% SF, 20% HS

### 476 EXAR GREATER THAN 2502B

Reg. No: 20438365 Tattoo: 2502B DOB: 9/8/2022

E&B PLUS ONE..... CONNEALY CONFIDENCE PLUS  
**EXAR GREATER THAN 0759B**..... E&B LADY 1023 PRECISION 936  
 H MS JACKIE 4031 ET..... A A R TEN X 7008 S A  
 SCHAFFER N5259 JACKIE Y159  
 HA COWBOY UP 5405..... HA OUTSIDE 3008  
**EXAR FANNY 0241**..... HA BLACKCAP LADY 1602  
 SJH PAYWEIGHT OF 9360 6501..... BASIN PAYWEIGHT 1682  
 2 BAR MILE HIGH 9360

Act. BW 89  
 Adj. WW 613  
 Adj. YW 1,138  
 Adj. SC 36.0  
 Adj. IMF 4.32  
 Adj. REA 13.1

EPDs current as of 01/12/2024

CED	BW	WW	YW	DMI	SC	DOC	CLAW	ANGLE	HP	CEM	MILK	MW
+13	+0.3	+64	+124	+0.76	+0.90	+18	+0.52	+0.55	+11.4	+13	+36	+61
PAP	CW	MARB	REA	FAT	SM	SW	SF	SG	SB	SC		
+3.56	+46	+1.09	+0.52	+0.010	+61	+69	+97	+74	+171	+283		

#### 3-Star Calving-Ease

Calving-ease Greater than son that charts over a +1.0 for marbling!  
 Top 5% Milk, 10% CED, 10% CEM, 10% RADG, 15% SG, 15% Marb, 20% SAxH, 20% SB, 25% SC, 25% SW, 25% DMI



### 477 EXAR PERTINENT 2512B

Reg. No: 20565148 Tattoo: 2512B DOB: 10/13/2022

GB FIREBALL 672..... G A R SURE FIRE 6404  
**DOUBLE GG PF PERTINENT 0102**..... GB ANTICIPATION 432  
 BAR W MOMENTUM 7020..... G A R MOMENTUM  
 BAR W PROPHET 4213  
 BAR R JET BLACK 5063..... CONNEALY BLACK GRANITE  
 BAR R IRIS ANITA 0113  
**POLLARD NEW DESIGN 0269**..... G A R PROPHET  
 SPRUCE MTN NEW DESIGN 4001..... 2 BAR 5050 NEW DESIGN 2020

Act. BW 83  
 Adj. WW 627  
 Adj. YW 1,193  
 Adj. SC 36.1  
 Adj. IMF 4.89  
 Adj. REA 14.4

EPDs current as of 01/12/2024

CED	BW	WW	YW	DMI	SC	DOC	CLAW	ANGLE	HP	CEM	MILK	MW
+17	-2.9	+70	+126	+1.71	+0.00	+25	+0.63	+0.54	+13.7	+8	+35	+51
PAP	CW	MARB	REA	FAT	SM	SW	SF	SG	SB	SC		
+2.34	+50	+1.52	+0.71	-0.009	+73	+81	+86	+100	+186	+314		

#### 4-Star Calving-Ease

Fireball descendant that ranks # 1 for calving-ease in the entire offering!  
 Top 1% CED, 2% SG, 2% BW, 3% Marb, 4% SW, 10% SAxH, 10% SAxJ, 10% SB, 10% SC, 10% Milk, 15% HS, 20% Doc, 25% SM, 25% Fat

### 478 EXAR INTUITION 6492B

Reg. No: 20397747 Tattoo: 6492B DOB: 7/24/2022

PVF INSIGHT 0129..... S A V BRILLIANCE 8077  
**C&C INTUITION 7104**..... PVF MISSIE 790  
 C&C WINNIE 2048..... DAMERON FIRST CLASS  
 RAC WINNIE 7456  
 EXAR BLUE CHIP 1877B..... DAMERON FIRST CLASS  
 GREENS PRINCESS 1012  
**OSU EMPRESS 6141**..... S A V BRILLIANCE 8077  
 OSU EMPRESS 1105..... OSU EMPRESS 8175

Act. BW 71  
 Adj. WW 545  
 Adj. YW 1,350  
 Adj. SC 36.0  
 Adj. IMF 3.17  
 Adj. REA 9.7

EPDs current as of 01/12/2024

CED	BW	WW	YW	DMI	SC	DOC	CLAW	ANGLE	HP	CEM	MILK	MW
+4	+1.9	+77	+138	+1.28	+0.49	+26	+0.58	+0.49	+16.4	+10	+16	+117
PAP	CW	MARB	REA	FAT	SM	SW	SF	SG	SB	SC		
+2.87	+55	+0.15	+0.50	-0.006	+50	+55	+104	+27	+131	+220		

Intuition son that again carries the maternal backing of the OSU Empress line!  
 Top 10% RADG, 15% HPreg, 15% WW, 15% YW, 20% SF, 20% Doc, 25% Fat

### 479 EXAR NUGGET 2345

Reg. No: 20604537 Tattoo: 2345 DOB: 7/25/2022

3F EPIC 4631..... VARILEK PRODUCT 2010 04  
**EXAR NUGGET 8696B**..... ZEBU QUEEN 1072  
 EXAR RITA 8884..... A A R TEN X 7008 S A  
 EXAR RITA 8182  
 EXAR WANTED 9732B..... EXAR LUTTON 1831  
 TWIN EAGLES BLACKBIRD 174K  
**C&C WINNIE 1162**..... KRUGGERANDS MONEYLINE  
 WK WINNIE 7305..... WK WINNIE 5460

Act. BW 80  
 Adj. WW 675  
 Adj. YW 1,141  
 Adj. SC 39.2  
 Adj. IMF 2.44  
 Adj. REA 11.5

EPDs current as of 01/12/2024

CED	BW	WW	YW	DMI	SC	DOC	CLAW	ANGLE	HP	CEM	MILK	MW
-1	+4.4	+87	+136	+0.81	+0.94	+9	+0.64	+0.54	+8.1	+9	+19	+130
PAP	CW	MARB	REA	FAT	SM	SW	SF	SG	SB	SC		
+0.47	+68	+0.49	+0.96	-0.033	+24	+62	+117	+53	+169	+243		

Nugget son which carries the tried and true genetic base of the immortal "Moneyline" sire line!  
 Top 4% WW, 10% SF, 10% Fat, 15% CWT, 15% REA, 15% YW, 20% SB



EXAR NUGGET 8696B • Sire of Lot 479

### 480 EXAR STOCK FUND 2502

Reg. No: +20514880 Tattoo: 2502 DOB: 10/17/2022

DEER VALLEY GROWTH FUND..... BASIN PAYWEIGHT 1682  
**EXAR STOCK FUND 9097B**..... DEER VALLEY RITA 36113  
 EXAR EMPRESS 0875..... G A R PROPHET K243  
 EXAR EMPRESS 2622  
 JINDRA ACCLAIM..... JINDRA 3RD DIMENSION  
**VINTAGE RITA 8455**..... JINDRA BLACKBIRD LASSY 1111  
 VC RITA 5056..... RITO 9013 OF RITA SF56 GHM  
 G A R DAYBREAK M721

Act. BW 83  
 Adj. WW 497  
 Adj. YW 1,182  
 Adj. SC 36.7  
 Adj. IMF 3.49  
 Adj. REA 13.4

EPDs current as of 01/12/2024

CED	BW	WW	YW	DMI	SC	DOC	CLAW	ANGLE	HP	CEM	MILK	MW
+4	+1.8	+97	+171	+1.54	+0.48	+22	+0.40	+0.44	+8.6	+7	+22	+84
PAP	CW	MARB	REA	FAT	SM	SW	SF	SG	SB	SC		
+2.48	+94	+0.65	+1.39	-0.016	+75	+85	+147	+65	+212	+350		

If an all-around sire is on your radar take a look at this 350 dollar combined Stock Fund son!  
 Top 1% SAxJ, 1% SC, 1% SF, 1% CWT, 1% REA, 1% WW, 1% YW, 2% SAxH, 2% SW, 2% RADG, 3% SB, 15% Claw, 20% Fat, 25% SG, 25% SM



EXAR STOCK FUND 9097B • Sire of Lot 480



EXAR FOREFRONT 3662B • Maternal Brother to Lot 481 & Sells as Lot 8



EXAR VANGUARD 0614B • Maternal Brother to Lot 481



EXAR SPREAD 5767B • Sire of Lot 482

## 481 EXAR STOCK FUND 2815B

Reg. No: +20514889 Tattoo: 2815B DOB: 9/17/2022

DEER VALLEY GROWTH FUND ..... BASIN PAYWEIGHT 1682  
 EXAR STOCK FUND 9097B ..... DEER VALLEY RITA 36113  
 EXAR EMPRESS 0875 ..... G A R PROPHET K243  
 EXAR EMPRESS 2622  
 3F EPIC 4631 ..... VARILEK PRODUCT 2010 04  
 EXAR RITA 0896 ..... ZEBU QUEEN 1072  
 EXAR RITA 3717 ..... EXAR UPSHOT 0562B  
 EXAR RITA 4250



EPDs current as of 01/12/2024

CED	BW	WW	YW	DMI	SC	DOC	CLAW	ANGLE	HP	CEM	MILK	MW
+6	+2.2	+92	+164	+2.01	+0.03	+24	+0.69	+0.58	+9.3	+8	+23	+118
PAP	CW	MARB	REA	FAT	SM	SW	SF	SG	SB	SC		
+2.32	+61	+1.00	+0.58	+0.035	+44	+76	+103	+68	+171	+266		

Stock Fund son that carries the maternal lineage of the Rita 0896 cow family, the dam of EXAR Vanguard!

Top 2% WW, 2% YW, 10% SW, 10% RADG, 20% SB, 20% SF, 20% SG, 20% Marb, 25% CWT, 25% Doc

Act. BW 89  
 Adj. WW 628  
 Adj. YW 990  
 Adj. SC 33.7  
 Adj. IMF 3.87  
 Adj. REA 9.8

## 482 EXAR SPREAD 2473B

Reg. No: 20668243 Tattoo: 2473B DOB: 6/15/2022

RITO 9Q20 OF RITA 5F56 GHM ..... GARDENS HIGHMARK  
 EXAR SPREAD 5767B ..... RITA 5F56 OF 1198 FD  
 BOBO RITA 1559 ..... SUMMITCREST COMPLETE 1P55  
 HA COWBOY UP 5405 ..... DRMCTR 111 RITA 6108  
 EXAR LASS 8421 ..... HA OUTSIDE 3008  
 EXAR LASS 5562 ..... HA BLACKCAP LADY 1602  
 EXAR LASS 3384 ..... PVF INSIGHT 0129  
 EXAR LASS 3384

EPDs current as of 01/12/2024

CED	BW	WW	YW	DMI	SC	DOC	CLAW	ANGLE	HP	CEM	MILK	MW
+6	+2.9	+74	+132	+0.75	+0.76	+13	+0.52	+0.47	+5.4	+8	+22	+81
PAP	CW	MARB	REA	FAT	SM	SW	SF	SG	SB	SC		
+2.25	+48	+0.33	+0.71	-0.043	+44	+61	+97	+42	+138	+223		

High-scoring Spread son and out of the ever-popular Cowboy Up maternal line!

Top 3% Fat, 10% RADG, 20% YW, 25% DMI, 25% WW

Act. BW 50  
 Adj. WW 424  
 Adj. YW 1,024  
 Adj. SC 30.5  
 Adj. IMF 3.93  
 Adj. REA 9.6



DEER VALLEY INEVITABLE 8612 • Sire of Lot 483

## 483 EXAR INEVITABLE 2510B

Reg. No: 20462298 Tattoo: 2510B DOB: 10/9/2022

PLATTEMERE WEIGH UP K360 ..... SITZ UPWARD 307R  
 DEER VALLEY INEVITABLE 8612 ..... BARBARA OF PLATTEMERE 337  
 G A R PROGRESS 830 ..... G A R R PROGRESS  
 BASIN PAYCHECK 8016 ..... G A R 111 RITO 3346  
 EXAR O LASS 0435 ..... BASIN PAYCHECK 5249  
 EZAR O LASS 8172 ..... BASIN HEATHER BLOOM 6235  
 BASIN O LASS 1663 ..... V A R DISCOVERY 2240

EPDs current as of 01/12/2024

CED	BW	WW	YW	DMI	SC	DOC	CLAW	ANGLE	HP	CEM	MILK	MW
+15	-1.4	+68	+115	+0.91	+1.19	+15	+0.66	+0.66	+13.6	+14	+37	+48
PAP	CW	MARB	REA	FAT	SM	SW	SF	SG	SB	SC		
+2.32	+40	+1.22	+0.66	-0.001	+67	+81	+75	+83	+158	+272		

4-Star Calving-Ease

Minus birth EPD and a +16 CED equates to a little extra sleep during calving season!

Top 3% CED, 4% SW, 4% Milk, 10% SG, 10% BW, 10% CEM, 10% Marb, 15% SAxH, 25% SAxJ



Act. BW 70  
 Adj. WW 657  
 Adj. YW 1,207  
 Adj. SC 38.4  
 Adj. IMF 4.91  
 Adj. REA 13.6

# 484

## EXAR FIREBRAND 2116

Reg. No: 20573248 Tattoo: 2116 DOB: 9/25/2022

GB FIREBALL 672 ..... G A R SURE FIRE 6404  
**EXAR FIRE BRAND 0139** ..... GB ANTICIPATION 432  
 EXAR BLACKCAP 7942 ..... QUAKER HILL RAMPAGE 0A36  
 EXAR BLACKCAP 3343  
 PVF INSIGHT 0129 ..... S A V BRILLIANCE 8077  
**C&C WINNIE 0110** ..... PVF MISSIE 790  
 C&C WINNIE 4103 ..... EXAR CLASSEN 1422B  
 RAC WINNIE 7456

Act. BW 65  
 Adj. WW 703  
 Adj. YW 1,156  
 Adj. SC 37.0  
 Adj. IMF 3.39  
 Adj. REA 13.9

EPDs current as of 01/12/2024

CED	BW	WW	YW	DMI	SC	DOC	CLAW	ANGLE	HP	CEM	MILK	MW
+8	+2.1	+76	+136	+0.52	+1.19	+22	+0.57	+0.51	+11.5	+13	+12	+104
PAP	CW	MARB	REA	FAT	SM	SW	SF	SG	SB	SC		
+1.68	+63	+1.03	+1.23	-0.011	+42	+52	+124	+82	+206	+309		

### 3-Star Calving-Ease

This Firebrand son qualified for 15 top 20 or better percentiles for EPDs and dollar values!  
 Top 1% RADG, 2% REA, 3% SxH, 3% SxJ, 3% SF, 4% SB, 10% SC, 10% SG, 10% CEM, 15% DMI, 15% YW, 20% CWT, 20% Fat, 20% Marb, 20% WW



EXAR FIRE BRAND 0139 • Sire of Lot 484

# 485

## EXAR STARBUCK 2188B

Reg. No: 20435973 Tattoo: 2188B DOB: 9/13/2022

G A R SURE FIRE ..... CONNEALY IN SURE 8524  
**G A R STARBUCK** ..... CHAIR ROCK 5050 G A R 8086  
 CHAIR ROCK 5050 G A R 1131 ..... G A R NEW DESIGN 5050  
 CHAIR ROCK OBJECTIVE 7042  
 EXAR MONUMENTAL 6056B ..... 3F EPIC 4631  
**EXAR PRIMROSE 9868** ..... FWY 7008 OF C085 4029  
 EXAR PRIMROSE 6384 ..... EXAR COMBINATION 1750B  
 EXAR PRIMROSE 4288

Act. BW 47  
 Adj. WW 640  
 Adj. YW 1,147  
 Adj. SC 35.1  
 Adj. IMF 4.49  
 Adj. REA 13.9

EPDs current as of 01/12/2024

CED	BW	WW	YW	DMI	SC	DOC	CLAW	ANGLE	HP	CEM	MILK	MW
+12	-0.6	+69	+127	+1.71	+1.41	+14	+0.54	+0.49	+8.7	+8	+36	+72
PAP	CW	MARB	REA	FAT	SM	SW	SF	SG	SB	SC		
-1.98	+69	+1.44	+1.02	-0.001	+51	+74	+116	+99	+215	+330		

### 4-Star Calving-Ease

Starbuck son with added marbling while also charting a top 10 percentile for REA!  
 Top 2% SB, 3% SxH, 3% SxJ, 3% SG, 3% PAP, 4% SC, 4% HS, 4% Marb, 5% Milk, 10% SF, 10% CED, 10% REA, 15% SW, 15% BW, 15% CWT, 20% SC, 25% RADG, 25% YW

# 486

## EXAR JET BLACK 2505B

Reg. No: 20448345 Tattoo: 2505B DOB: 9/24/2022

BAR R JET BLACK 5063 ..... CONNEALY BLACK GRANITE  
**PF JET BLACK 0118** ..... BAR R IRIS ANITA 0113  
 SPRUCE MTN NEW DESIGN 4001 ..... G A R PROPHET  
 2 BAR 5050 NEW DESIGN 2020 ..... E&B PLUS ONE ..... CONNEALY CONFIDENCE PLUS  
 E&B PLUS ONE ..... CONNEALY CONFIDENCE PLUS  
**EXAR JACKIE 0745** ..... E&B LADY 1023 PRECISION 936  
 H MS JACKIE 4031 ET ..... A A R TEN X 7008 S A  
 SCHAFER N5259 JACKIE Y159

Act. BW 65  
 Adj. WW 578  
 Adj. YW 1,192  
 Adj. SC 38.0  
 Adj. IMF 5.13  
 Adj. REA 11.6

EPDs current as of 01/12/2024

CED	BW	WW	YW	DMI	SC	DOC	CLAW	ANGLE	HP	CEM	MILK	MW
+10	+0.1	+61	+117	+1.03	+0.49	+30	+0.54	+0.46	+12.8	+9	+32	+35
PAP	CW	MARB	REA	FAT	SM	SW	SF	SG	SB	SC		
+1.72	+42	+1.30	+0.54	+0.020	+80	+67	+85	+84	+169	+299		

### 4-Star Calving-Ease

Jet Black son who will work well on heifers and add a little something special to his progeny's quality grade!  
 Top 5% Doc, 10% SG, 10% Marb, 15% SC, 15% SM, 15% Milk, 20% SxH, 20% SB, 20% CED, 25% BW



EXAR FUNDAMENTAL 9186B • Sire of Lot 487

# 487

## EXAR FUNDAMENTAL 2808B

Reg. No: 20446950 Tattoo: 2808B DOB: 9/11/2022

DEER VALLEY GROWTH FUND ..... BASIN PAYWEIGHT 1682  
**EXAR FUNDAMENTAL 9186B** ..... DEER VALLEY RITA 36113  
 EXAR ROYAL LASS 4639 ..... EXAR UPSHOT 0562B  
 EXAR ROYAL LASS 1067  
 STEVENSON BIG LEAGUE 70749 ..... JINDRA ACCLAIM  
**EXAR RITA 9794** ..... RL 9061 BIRDIE 3102  
 EXAR RITA 4267 ..... EXAR DENVER 2002B  
 EXAR RITA 0549

Act. BW 77  
 Adj. WW 540  
 Adj. YW 1,060  
 Adj. SC 32.7  
 Adj. IMF 3.73  
 Adj. REA 10.7

EPDs current as of 01/12/2024

CED	BW	WW	YW	DMI	SC	DOC	CLAW	ANGLE	HP	CEM	MILK	MW
+3	+3.5	+87	+152	+1.75	+0.02	+14	+0.48	+0.37	+12.3	+7	+34	+91
PAP	CW	MARB	REA	FAT	SM	SW	SF	SG	SB	SC		
+1.69	+81	+0.29	+0.74	+0.019	+67	+80	+124	+35	+159	+273		

### Fundamental son with high marks for weaning and yearling!

Top 3% SF, 3% CWT, 4% WW, 4% YW, 5% SW, 10% Angle, 10% Milk, 10% RADG





EXAR MINT 7453B • Sire of Lot 488 & 489

### 488 EXAR MINT 2331

Reg. No: 20604524 Tattoo: 2331 DOB: 9/10/2022

BASIN PAYWEIGHT 1682 ..... BASIN PAYWEIGHT 0065  
 EXAR MINT 7453B 21AR O LASS 7017  
 EXAR PRINCESS 4547 ..... EXAR COMBINATION 1750B  
 EXAR PRINCESS 2759  
 HA COWBOY UP 5405 ..... HA OUTSIDE 3008  
 C&C ERISKAY 7111 HA BLACKCAP LADY 1602  
 EXAR ERISKAY 9230 ..... S A V BISMARCK 5682  
 ERISKAY OF ROLLIN ROCK 6231



EPDs current as of 01/12/2024

Act. BW	82
Adj. WW	645
Adj. YW	1,087
Adj. SC	36.5
Adj. IMF	2.74
Adj. REA	12.1

CED	BW	WW	YW	DMI	SC	DOC	CLAW	ANGLE	HP	CEM	MILK	MW
+11	+0.2	+57	+107	+0.81	+0.96	+24	+0.59	+0.64	+7.4	+9	+30	+70
PAP	CW	MARB	REA	FAT	SM	SW	SF	SG	SB	SC		
+1.06	+43	+0.42	+0.05	+0.068	+38	+57	+92	+29	+121	+195		

#### 3-Star Calving-Ease

Calving-ease mint son out of a Cowboy Up dam!  
 Top 15% CED, 25% Doc, 25% Milk



EXAR LEADER 9010B • Sire of Lot 490

### 489 EXAR MINT 2332

Reg. No: 20606999 Tattoo: 2332 DOB: 9/12/2022

BASIN PAYWEIGHT 1682 ..... BASIN PAYWEIGHT 0065  
 EXAR MINT 7453B 21AR O LASS 7017  
 EXAR PRINCESS 4547 ..... EXAR COMBINATION 1750B  
 EXAR PRINCESS 2759  
 A A R TEN X 7008 S A ..... MYTTY IN FOCUS  
 EXAR QUEEN B 1784 A A R LADY KELTON 5551  
 EXAR QUEEN B 1043 ..... CONNEALY CONSENSUS 7229  
 EXAR QUEEN B 9045



EPDs current as of 01/12/2024

Act. BW	82
Adj. WW	563
Adj. YW	979
Adj. SC	33.6
Adj. IMF	3.37
Adj. REA	11.4

CED	BW	WW	YW	DMI	SC	DOC	CLAW	ANGLE	HP	CEM	MILK	MW
+11	+0.7	+67	+132	+1.53	+0.54	+32	+0.73	+0.66	+10.9	+14	+34	+89
PAP	CW	MARB	REA	FAT	SM	SW	SF	SG	SB	SC		
+1.05	+58	+0.80	+0.44	+0.025	+45	+65	+105	+57	+162	+255		

#### 3-Star Calving-Ease

Nice birth to yearling spread on this Mint son!  
 Top 3% Doc, 10% CEM, 10% Milk, 10% RADG, 15% CED, 20% SF, 20% YW

### 490 EXAR LEADER 2191B

Reg. No: 20466187 Tattoo: 2191B DOB: 10/13/2022

EXAR LEADER 9010B EZAR GOLD RUSH 6001 ..... V A R DISCOVERY 2240  
 EXAR SISKEN 6076 ..... V A R BLACKCAP 1059  
 S&R ROUNDTABLE J328 ..... PVF INSIGHT 0129  
 EXAR FRONTIER GAL 9759 ..... EF PINE SISKEN 45B  
 EXAR FRONTIER GAL 9114 ..... PLAINVIEW LUTTON E102  
 ..... PVF PROVEN QUEEN 786  
 ..... DAMERON FIRST IMPRESSION  
 ..... EXAR FRONTIER GAL 1405



EPDs current as of 01/12/2024

Act. BW	57
Adj. WW	719
Adj. YW	1,172
Adj. SC	35.7
Adj. IMF	4.03
Adj. REA	11.7

CED	BW	WW	YW	DMI	SC	DOC	CLAW	ANGLE	HP	CEM	MILK	MW
+11	-1.6	+55	+93	+0.34	+0.24	+20	+0.36	+0.54	+9.1	+11	+20	+51
PAP	CW	MARB	REA	FAT	SM	SW	SF	SG	SB	SC		
+2.39	+38	+0.69	+0.71	+0.019	+57	+54	+89	+55	+144	+244		

#### 4-Star Calving-Ease

Leader son with predictable calving-ease potential!  
 Top 10% BW, 10% Claw, 10% DMI, 15% CED, 25% CEM

### 491 EXAR INTUITION 2844B

Reg. No: +20514900 Tattoo: 2844B DOB: 10/25/2022

C&C INTUITION 7104 PVF INSIGHT 0129 ..... S A V BRILLIANCE 8077  
 C&C WINNIE 2048 ..... PVF MISSIE 790  
 COLBRAN PRIMO 5153 ..... DAMERON FIRST CLASS  
 EXAR PRINCESS 1728 ..... RAC WINNIE 7456  
 EXAR PRINCESS 5391 ..... DAMERON FIRST CLASS  
 ..... SILVEIRAS SARAS DREAM 1339  
 ..... DAMERON FIRST CLASS  
 ..... EXAR PRINCESS 6414



EPDs current as of 01/12/2024

Act. BW	77
Adj. WW	641
Adj. YW	1,059
Adj. SC	35.9
Adj. IMF	3.20
Adj. REA	12.5

CED	BW	WW	YW	DMI	SC	DOC	CLAW	ANGLE	HP	CEM	MILK	MW
+7	+2.1	+65	+107	+0.63	+0.13	+17	+0.56	+0.53	+11.6	+8	+15	+102
PAP	CW	MARB	REA	FAT	SM	SW	SF	SG	SB	SC		
-2.09	+40	+0.45	+0.62	+0.019	+32	+47	+95	+42	+137	+210		

#### 3-Star Calving-Ease

ET son of Intuition with the backing of the predictable Princess maternal genetics!  
 Top 3% PAP, 20% DMI







C&C Intuition 7104 sires powerful, big ribbed, heavy muscled bulls that have the ability to get out and cover the country but still offer the profile, structure and pizzazz that you would expect from the Angus Roll of Victory Show Sire of the Year!

## C&C Intuition 7104

CED	BW	WW	YW	DMI	SC	DOC	CLAW	ANGLE	HP	CEM	MILK	MW	PAP	CW	MARB	REA	FAT	SM	SW	SF	SG	SB	SC
+13	-0.1	+70	+117	+0.52	+0.39	+11.3	+0.48	+0.49	+11.3	+12	+21	+94	-0.03	+52	+0.25	+0.77	-0.028	+48	+62	+108	+37	+145	+236

### 492 EXAR INTUITION 2854B

Reg. No: +20514910 Tattoo: 2854B DOB: 11/5/2022

C&C INTUITION 7104	S A V BRILLIANCE 8077	Act. BW
C&C WINNIE 2048	PVF MISSIE 790	83
	DAMERON FIRST CLASS	Adj. WW
	RAC WINNIE 7456	753
		Adj. YW
		1,179
		Adj. SC
		38.3
		Adj. IMF
		3.94
		Adj. REA
		11.6

EPDs current as of 01/12/2024

CED	BW	WW	YW	DMI	SC	DOC	CLAW	ANGLE	HP	CEM	MILK	MW
+9	+0.9	+70	+121	+0.90	+0.70	+7	+0.52	+0.40	+10.3	+12	+21	+97
PAP	CW	MARB	REA	FAT	SM	SW	SF	SG	SB	SC		
+1.79	+52	+0.24	+0.61	-0.042	+43	+60	+104	+36	+140	+225		

#### 3-Star Calving-Ease

Intuition son with adequate growth and heifer breeding potential.  
Top 3% Fat, 15% Angle, 20% SF, 20% CEM, 20% RADG

### 493 EXAR INTUITION 2850B

Reg. No: +20514906 Tattoo: 2850B DOB: 10/20/2022

C&C INTUITION 7104	S A V BRILLIANCE 8077	Act. BW
C&C WINNIE 2048	PVF MISSIE 790	80
	DAMERON FIRST CLASS	Adj. WW
	RAC WINNIE 7456	593
		Adj. YW
		1,006
		Adj. SC
		35.8
		Adj. IMF
		2.78
		Adj. REA
		12.5

EPDs current as of 01/12/2024

CED	BW	WW	YW	DMI	SC	DOC	CLAW	ANGLE	HP	CEM	MILK	MW
+10	+1.3	+57	+88	-0.09	+0.42	+7	+0.54	+0.50	+8.8	+16	+19	+51
PAP	CW	MARB	REA	FAT	SM	SW	SF	SG	SB	SC		
-1.34	+41	+0.40	+0.79	+0.005	+49	+53	+100	+43	+142	+233		

#### 4-Star Calving-Ease

Excellent heifer Bull candidate in lot 493!  
Top 2% CEM, 2% DMI, 10% PAP, 20% CED, 25% SF

### 494 EXAR INTUITION 2504B

Reg. No: 20574435 Tattoo: 2504B DOB: 9/7/2022

C&C INTUITION 7104	S A V BRILLIANCE 8077	Act. BW
	PVF MISSIE 790	59
	DAMERON FIRST CLASS	Adj. WW
	RAC WINNIE 7456	535
		Adj. YW
		919
		Adj. SC
		34.4
		Adj. IMF
		3.32
		Adj. REA
		11.3

EPDs current as of 01/12/2024

CED	BW	WW	YW	DMI	SC	DOC	CLAW	ANGLE	HP	CEM	MILK	MW
+13	+0.4	+58	+77	-0.40	-0.13	+8	+0.53	+0.59	+11.0	+15	+13	+41
PAP	CW	MARB	REA	FAT	SM	SW	SF	SG	SB	SC		
-3.01	+26	+0.37	+0.40	+0.012	+53	+53	+75	+35	+110	+196		

#### 4-Star Calving-Ease

Intuition son that will work well on heifers.  
Top 1% DMI, 1% PAP, 3% CEM, 10% CED, 15% SEN



### 495 EXAR EXPRESS WAY 2853B

Reg. No: +20514909 Tattoo: 2853B DOB: 11/2/2022

CONLEY EXPRESS 7211	SMA WATCHOUT 482	Act. BW	83
EXAR EXPRESS WAY 1079B	DPL SANDY 3040	Adj. WW	731
EXAR FRONTIER GAL 3734	DAMERON FIRST CLASS	Adj. YW	1,157
	W C C FRONTIER GAL 39	Adj. SC	38.2
DAJS SPECIAL EFFECTS 044	DAJS AFTER EFFECT 714	Adj. IMF	4.87
EXAR FRONTIER GAL 12888	DAJS LILLIE 540	Adj. REA	11.6
EXAR FRONTIER GAL 1405	DAMERON FIRST CLASS		
	W C C FRONTIER GAL 39		

EPDs current as of 01/12/2024

CED	BW	WW	YW	DMI	SC	DOC	CLAW	ANGLE	HP	CEM	MILK	MW
-4	+4.6	+49	+77	+0.15	+0.70	+12	+0.47	+0.35	+5.7	+0	+23	+47
PAP	CW	MARB	REA	FAT	SM	SW	SF	SG	SB	SC		
+0.54	+35	+0.75	+0.20	-0.010	+38	+38	+83	+54	+136	+214		

High marbling Express Way son loaded with potential  
Top 4% Angle, 4% DMI, 25% Fat

### 496 EXAR EXPRESS WAY 2806B

Reg. No: +20446973 Tattoo: 2806B DOB: 9/8/2022

CONLEY EXPRESS 7211	SMA WATCHOUT 482	Act. BW	77
EXAR EXPRESS WAY 1079B	DPL SANDY 3040	Adj. WW	568
EXAR FRONTIER GAL 3734	DAMERON FIRST CLASS	Adj. YW	1,133
	W C C FRONTIER GAL 39	Adj. SC	37.9
EXG RS FIRST RATE 5903 R3	EXAR LUTTON 1831	Adj. IMF	4.31
DAMERON NORTHERN MISS 666	RAFTER S BLACKCAP P909	Adj. REA	11.2
DAMERON NORTHERN MISS 3114	DAMERON P V F RAPTOR 702		
	DAMERON MISS 550		

EPDs current as of 01/12/2024

CED	BW	WW	YW	DMI	SC	DOC	CLAW	ANGLE	HP	CEM	MILK	MW
+2	+2.5	+62	+105	+0.95	+1.26	+23	+0.59	+0.44	+6.2	+9	+20	+88
PAP	CW	MARB	REA	FAT	SM	SW	SF	SG	SB	SC		
+1.07	+36	+0.62	+0.11	+0.007	+33	+48	+84	+45	+129	+200		

Express Way son that traces back to immortal "Lutton"  
Top 25% SC

### 497 EXAR EXPRESS WAY 2807B

Reg. No: +20446974 Tattoo: 2807B DOB: 9/11/2022

CONLEY EXPRESS 7211	SMA WATCHOUT 482	Act. BW	83
EXAR EXPRESS WAY 1079B	DPL SANDY 3040	Adj. WW	584
EXAR FRONTIER GAL 3734	DAMERON FIRST CLASS	Adj. YW	1,026
	W C C FRONTIER GAL 39	Adj. SC	36.5
DAMERON FIRST IMPRESSION	S A V BRILLIANCE 8077	Adj. IMF	4.33
EXAR PRINCESS 4944	DAMERON NORTHERN MISS 3114	Adj. REA	11.2
EXAR PRINCESS 0906	S A V BISMARCK 5682		
	GREENS PRINCESS 1012		

EPDs current as of 01/12/2024

CED	BW	WW	YW	DMI	SC	DOC	CLAW	ANGLE	HP	CEM	MILK	MW
-10	+6.0	+59	+92	-0.03	+0.75	+9	+0.40	+0.41	+5.6	-10	+20	+39
PAP	CW	MARB	REA	FAT	SM	SW	SF	SG	SB	SC		
+3.56	+24	+0.52	+0.33	+0.015	+36	+42	+73	+42	+114	+184		

Express Way son that ranks well for claw and angle.  
Top 2% DMI, 15% Claw, 20% SEN, 20% Angle

### 498 EXAR EXPRESS WAY 2846B

Reg. No: +20514902 Tattoo: 2846B DOB: 10/17/2022

CONLEY EXPRESS 7211	SMA WATCHOUT 482	Act. BW	77
EXAR EXPRESS WAY 1079B	DPL SANDY 3040	Adj. WW	515
EXAR FRONTIER GAL 3734	DAMERON FIRST CLASS	Adj. YW	944
	W C C FRONTIER GAL 39	Adj. SC	36.2
DAJS SPECIAL EFFECTS 044	DAJS AFTER EFFECT 714	Adj. IMF	4.40
EXAR FRONTIER GAL 12888	DAJS LILLIE 540	Adj. REA	10.3
EXAR FRONTIER GAL 1405	DAMERON FIRST CLASS		
	W C C FRONTIER GAL 39		

EPDs current as of 01/12/2024

CED	BW	WW	YW	DMI	SC	DOC	CLAW	ANGLE	HP	CEM	MILK	MW
+2	+1.5	+35	+54	-0.40	+0.36	+12	+0.46	+0.46	+6.4	+8	+34	+4
PAP	CW	MARB	REA	FAT	SM	SW	SF	SG	SB	SC		
+0.98	+18	+0.77	+0.21	+0.054	+53	+47	+71	+50	+121	+210		

Express Way sons out of the Frontier Gal cow family have extra bone and rank high on DMI EPD!  
Top 1% DMI, 10% SEN, 10% Milk

### 499 EXAR EXPRESS WAY 2804B

Reg. No: +20446972 Tattoo: 2804B DOB: 9/7/2022

CONLEY EXPRESS 7211	SMA WATCHOUT 482	Act. BW	71
EXAR EXPRESS WAY 1079B	DPL SANDY 3040	Adj. WW	558
EXAR FRONTIER GAL 3734	DAMERON FIRST CLASS	Adj. YW	932
	W C C FRONTIER GAL 39	Adj. SC	35.4
S&R ROUNDTABLE J328	PLAINVIEW LUTTON E102	Adj. IMF	3.72
EXAR PRINCESS 6792	PVF PROVEN QUEEN 786	Adj. REA	9.6
EXAR PRINCESS 5391	DAMERON FIRST CLASS		
	EXAR PRINCESS 6414		

EPDs current as of 01/12/2024

CED	BW	WW	YW	DMI	SC	DOC	CLAW	ANGLE	HP	CEM	MILK	MW
-2	+4.0	+52	+83	+0.14	+0.47	+2	+0.49	+0.46	+11.6	+4	+22	+66
PAP	CW	MARB	REA	FAT	SM	SW	SF	SG	SB	SC		
+1.47	+29	+0.49	+0.41	+0.024	+38	+39	+87	+41	+127	+203		

Adds a little stoutness and look to feeder calves with this Expressway son!  
Top 4% DMI

### 500 EXAR GREATER THAN 2511B

Reg. No: 20462299 Tattoo: 2511B DOB: 10/9/2022

E&B PLUS ONE	CONNELLY CONFIDENCE PLUS	Act. BW	88
EXAR GREATER THAN 0759B	E&B LADY 1023 PRECISION 936	Adj. WW	607
H MS JACKIE 4031 ET	A A R TEN X 7008 S A	Adj. YW	1,093
	SCHAFFER N5259 JACKIE Y159	Adj. SC	36.4
EXAR STALLION 7986	EXAR STUD 4658B	Adj. IMF	5.03
EXAR BLACKBIRD 0984	EXAR BLACKCAP 3385	Adj. REA	14.7
EXAR BLACKBIRD 7310	BASIN PAYWEIGHT 1682		
	EXAR BLACKBIRD 5366		

EPDs current as of 01/12/2024

CED	BW	WW	YW	DMI	SC	DOC	CLAW	ANGLE	HP	CEM	MILK	MW
+12	+1.4	+63	+114	+0.72	+0.99	+9	+0.56	+0.39	+7.0	+15	+18	+36
PAP	CW	MARB	REA	FAT	SM	SW	SF	SG	SB	SC		
+1.44	+48	+1.37	+0.89	+0.029	+61	+56	+102	+92	+193	+311		

3-Star Calving-Ease  
What a way to end! This Plus one descendant out of a Stallion dam is deserving of a higher ranking with the top percentiles for S values and carcass merit! Top 3% SAxH, 3% CEM, 4% SG, 5% Marb, 10% SAxJ, 10% SB, 10% SC, 10% Angle, 10% CED, 15% SEN, 20% REA, 25% SF, 25% DMI

### 501 EXAR ICONIC 2812B

Reg. No: +20515674 Tattoo: 2812B DOB: 9/16/2022

MUSGRAVE 316 STUNNER	LD CAPITALIST 316	Act. BW	83
DB ICONIC G95	MCATL BLACKBIRD 831-1378	Adj. WW	577
DB MS DISCOVERY D13	V A R DISCOVERY 2240	Adj. YW	1,087
	DB MS FINAL TOOL 4120	Adj. SC	36.7
V A R HERITAGE 5038	V A R GENERATION 2100	Adj. IMF	4.69
EZAR LUCY 9300	SJH COMPLETE OF 6108 1564	Adj. REA	10.8
BASIN LUCY 4261	EXAR DENVER 2002B		
	BASIN LUCY 1022		

EPDs current as of 01/12/2024

CED	BW	WW	YW	DMI	SC	DOC	CLAW	ANGLE	HP	CEM	MILK	MW
+7	+1.2	+74	+132	+0.94	+1.49	+23	+0.58	+0.43	+15.5	+10	+29	+77
PAP	CW	MARB	REA	FAT	SM	SW	SF	SG	SB	SC		
+5.37	+65	+0.82	+1.01	+0.030	+72	+72	+117	+65	+182	+308		

3-Star Calving-Ease This Iconic son closes the chapter on the 2024 Express Spring Bull Sale in fine fashion, qualifying for use on heifers while still maintaining top 25 percentiles or better for 16 S values or EPDs! Top 10% SAxH, 10% SAxJ, 10% SC, 10% SF, 10% REA, 15% SB, 15% SC, 20% SW, 20% CWT, 20% HPreg, 20% YW, 25% SG, 25% Angle, 25% HS, 25% RADG, 25% WW



for making Express Ranches  
your source for Angus & Hereford Bulls!



Jarold Eldon Callahan  
1954 – 2023



# Understanding The Numbers...



## PRODUCTION EPDs

**Calving-Ease Direct (CED)** is expressed as a difference in percentage of unassisted births, with a higher value indicating greater calving ease in first-calf heifers. It predicts the average difference in ease with which a sire's calves will be born when he is bred to first-calf heifers.

**Birth Weight EPD (BW)** expressed in pounds, is a predictor of a sire's ability to transmit birth weight to his progeny compared to that of other sires.

**Weaning Weight EPD (WW)** expressed in pounds, is a predictor of a sire's ability to transmit weaning growth to his progeny compared to that of other sires.

**Yearling Weight EPD (YW)** expressed in pounds, is a predictor of a sire's ability to transmit yearling growth to his progeny compared to that of other sires.

**Dry Matter Intake (DMI)** expressed in pounds per day, is a predictor of difference transmitting ability for feed intake during the postweaning phase, compared to that of other sires.

**Scrotal Circumference EPD (SC)** expressed in centimeters, is a predictor of the difference in transmitting ability for scrotal size compared to that of other sires.

**Docity (Doc)** is expressed as a difference in yearling cattle temperament, with a higher value indicating more favorable docility. It predicts the average difference of progeny from a sire in comparison with another sire's calves. In herds where temperament problems are not an issue, this expected difference would not be realized.

## FOOT SCORE EPDs

**Claw Set EPD (Claw)** is expressed in units of claw-set score, with a lower EPD being more favorable indicating a sire will produce progeny with more ideal claw set. The ideal claw set is toes that are symmetrical, even and appropriately spaced.

**Foot Angle EPD (Angle)** is expressed in units of foot-angle score, with a lower EPD being more favorable indicating a sire will produce progeny with more ideal foot angle. The ideal is a 45-degree angle at the pastern joint with appropriate toe length and heel depth.

## MATERNAL EPDs

**Heifer Pregnancy (HP)** is a selection tool to increase the probability or chance of a sire's daughters becoming pregnant as first-calf heifers during a normal breeding season. A higher EPD is the more favorable direction and the EPD is reported in percentage units.

**Calving-Ease Maternal (CEM)** is expressed as a difference in percentage of unassisted births with a higher value indicating greater calving ease in first-calf daughters. It predicts the average ease with which a sire's daughters will calve as first-calf heifers when compared to daughters of other sires.

**Maternal Milk EPD (Milk)** is a predictor of a sire's genetic merit for milk and mothering ability as expressed in his daughters compared to daughters of other sires. In other words, it is that part of a calf's weaning weight attributed to milk and mothering ability.

**Mature Weight EPD (MW)** expressed in pounds, is a predictor of the difference in mature weight of daughters of a sire compared to the daughters of other sires.

## CARCASS EPDs

**Carcass Weight EPD (CW)** expressed in pounds is a predictor of the differences in hot carcass weight of a sire's progeny compared to progeny of other sires.

**Marbling EPD (Marb)** expressed as a fraction of the difference in USDA marbling score of a sire's progeny compared to progeny of other sires.

**Ribeye Area EPD (RE)** expressed in square inches, is a predictor of the difference in ribeye area of a sire's progeny compared to progeny of other sires.

**Fat Thickness EPD (Fat)** expressed in inches, is a predictor of the differences in external fat thickness at the 12th rib (as measured between the 12th and 13th ribs) of a sire's progeny compared to progeny of other sires.

## \$VALUE INDEXES

**\$VALUE INDEXES** an economic selection index allows multiple change in several different traits at once pertaining to a specific breeding objective. The \$Value is an estimate of how future progeny of each sire are expected to perform, on average, compared to progeny of other sires if the sires were randomly mated to cows and if calves were exposed to the same environment. [More Info](#)

**Maternal Weaned Calf Value (\$M)** an index, expressed in dollars per head, predicts profitability differences from conception to weaning with the underlying breeding objective assuming that individuals retain their own replacement females within herd and sell the rest of the cull female and all male progeny as feeder calves. The model assumes commercial producers will replace 25% of their breeding females in the first generation and 20% of their breeding females in each subsequent generation. Traits included are as follows: calving ease direct, calving ease maternal, weaning weight, milk, heifer pregnancy, docility, mature cow weight, claw set and foot angle.

**Weaned Calf Value (\$W)** an index, expressed in dollars per head, to predict profitability differences in progeny due to genetics from birth to weaning. The underlying objective being producers will retain 20% of the female progeny as replacements and sell the rest of the cull

females and their male counterparts as feeder calves. Traits included are as follows (in no particular order): birth weight, weaning weight, milk, and mature cow weight.

**Feedlot Value (\$F)** an index, expressed in dollars per head, to predict profitability differences in progeny due to genetics for postweaning feedlot merit compared to the progeny of other sires. The underlying objective assumes producers will retain ownership of cattle through the feedlot phase and sell fed cattle on a carcass weight basis, but with no consideration of premiums or discounts for quality and yield grade. Traits contributing directly to the index are as follows: yearling weight (gain), carcass weight and feed efficiency.

**Grid Value (\$G)** an index, expressed in dollars per carcass, to predict profitability differences in progeny due to genetics for carcass grid merit compared to progeny of other sires. The underlying objective assumes producers will market cattle on an above-industry-average carcass grid. Traits included in the index are as follows (in no particular order): carcass weight, marbling, ribeye area, and fat.

**Beef Value (\$B)** a terminal index, expressed in dollars per carcass, to predict profitability differences in progeny due to genetics for postweaning and carcass traits. This terminal index assumes commercial producers wean all male and female progeny, retain ownership of these animals through the feedlot phase and market these animals on a carcass grid. Traits included in the index are as follows: yearling weight, dry-matter intake, marbling, carcass weight, ribeye area and fat.

**Combined Value (\$C)** expressed in dollars per head, is an index which includes all traits that make up both Maternal Weaned Calf Value (\$M) and Beef Value (\$B) with the objective that commercial producers will replace 20% of their breeding females per year with replacement heifers retained within their own herd. The remaining cull heifer and steer progeny are then assumed to be sent to the feedlot where the producers retain ownership of those cattle and eventually sell them on a quality-based carcass merit grid. Expected progeny differences (EPDs) directly influencing a combined index: CED, CEM, WW, YW, Milk, HP, DOC, MW, Angle, Claw, DMI, Marb, CW, RE, and Fat.



### Top 10 Rank of 2024 Spring Bull Sale

Lot	Name	BW EPD	Lot	Name	WW EPD	Lot	Name	YW EPD
477	EXAR Pertinent 2512B	-2.9	190	EXAR Stock Fund 3635B	+103	190	EXAR Stock Fund 3635B	+187
181	EXAR Iconic 3009	-2.7	57	EXAR Unbiased 3301B	+103	81	EXAR Jameson 3227B	+180
314	EXAR Veracious 2280B	-2.3	114	EXAR Stock Fund 2847B	+102	999	EXAR Stock Fund 2923B	+178
462	EXAR High Noon 2508B	-2.3	81	EXAR Jameson 3227B	+101	57	EXAR Unbiased 3301B	+177
323	EXAR Tahoe 2268B	-2.2	398	EXAR Virtue 3012B	+101	207	EXAR Vanguard 3051B	+177
17	EXAR Voltage 2921B	-2.1	435	EXAR McClintock 3128B	+101	114	EXAR Stock Fund 2847B	+176
197	EXAR Stock Fund 3669B	-2.0	84	EXAR Jameson 3318B	+100	435	EXAR McClintock 3128B	+176
399	EXAR Virtue 3201B	-2.0	207	EXAR Vanguard 3051B	+100	173	EXAR Iconic 3231B	+174
235	EXAR Resilient 3202B	-1.8	283	EXAR Grenade 2267B	+99	398	EXAR Virtue 3012B	+172
472	EXAR Exaltation 2027	-1.7	292	EXAR Iconic 2111	+99	84	EXAR Jameson 3318B	+172

Lot	Name	PAP EPD	Lot	Name	SC EPD	Lot	Name	Doc EPD
235	EXAR Resilient 3202B	-4.01	43	EXAR Iconic 2342	+2.63	266	EXAR Grenade 2770B	+38
282	EXAR Home Town 2746B	-3.82	269	EXAR Resilient 2266B	+2.30	173	EXAR Iconic 3231B	+36
464	EXAR Resilient 2174	-3.76	435	EXAR McClintock 3128B	+2.28	431	EXAR Fair-N-Square 3319B	+35
465	EXAR Resilient 2180	-3.74	452	EXAR Regent 3041B	+2.12	418	EXAR Man In Black 3621B	+33
217	EXAR Resilient 3612B	-3.25	411	EXAR Power 2523B	+2.11	448	EXAR Perfecto 3361B	+32
164	EXAR Alternative 2502	-3.03	179	EXAR Iconic 3118B	+2.06	28	EXAR Salvation 2833B	+32
494	EXAR Intuition 2504B	-3.01	265	EXAR Resitol 2296B	+2.05	489	EXAR Mint 2332	+32
167	EXAR Alternative 2943B	-2.92	109	EXAR Globe 3904B	+2.01	416	EXAR Thedford 3665B	+31
160	EXAR Alternative 2925B	-2.87	158	EXAR Alternative 2944B	+2.00	16	EXAR Touchback 2843B	+31
303	EXAR Advance 2510	-2.82	232	EXAR Resilient 3344B	+1.97	428	EXAR Stellar 3307B	+31

Lot	Name	Claw EPD	Lot	Name	Angle EPD	Lot	Name	Milk EPD
216	EXAR Resilient 3616B	+0.15	308	EXAR Surpass 2339	+0.26	84	EXAR Jameson 3318B	+45
223	EXAR Resilient 3649B	+0.21	216	EXAR Resilient 3616B	+0.27	36	EXAR Veracious 2290	+41
222	EXAR Resilient 3644B	+0.24	246	EXAR Proof 3350B	+0.28	5	EXAR Safe Keeping 3634B	+41
426	EXAR Stellar 3380B	+0.27	129	EXAR Man In Black 2504	+0.28	182	EXAR Grenade 3303B	+41
459	EXAR intuition 3021	+0.27	223	EXAR Resilient 3649B	+0.29	266	EXAR Grenade 2770B	+40
280	EXAR Iron Horse 2287B	+0.29	309	EXAR Surpass 2945B	+0.29	38	EXAR Surpass 2343	+39
246	EXAR Proof 3350B	+0.29	230	EXAR Resilient 3203B	+0.30	24	EXAR Diamond 2935B	+39
227	EXAR Resilient 3211B	+0.30	131	EXAR Horizon 2379	+0.30	86	EXAR Jameson 3679B	+39
274	EXAR Incentive 2796B	+0.32	444	EXAR Perfecto 3146B	+0.30	254	EXAR Jet Fuel 3105B	+39
225	EXAR Resilient 3643B	+0.32	280	EXAR Iron Horse 2287B	+0.31	144	EXAR Grenade 2931B	+39

Lot	Name	CED EPD	Lot	Name	CEM EPD	Lot	Name	HP EPD
13	EXAR Insurance 3348B	+19	462	EXAR High Noon 2508B	+19	136	EXAR Home Town 2955B	+18.2
305	EXAR Prophet 2480B	+19	419	EXAR Firebrand 3024	+19	233	EXAR Resilient 3647B	+18.2
307	EXAR Surpass 2818B	+17	474	EXAR Mint 2337	+18	132	EXAR Grenade 2932B	+17.6
437	EXAR Breakthrough 2522B	+17	267	EXAR Grenade 2070	+18	290	EXAR Surpass 2947B	+17.6
477	EXAR Pertinent 2512B	+17	13	EXAR Insurance 3348B	+17	262	EXAR Stock Fund 2046	+17.5
323	EXAR Tahoe 2268B	+16	253	EXAR Jet Fuel 3006B	+17	414	EXAR Thedford 2519B	+17.3
472	EXAR Exaltation 2027	+16	140	EXAR Firebrand 2113	+17	236	EXAR Resilient 3108B	+17.1
105	EXAR Motivation 3905B	+16	305	EXAR Prophet 2480B	+16	406	EXAR Testament 3222B	+17.1
288	EXAR Surpass 2811B	+16	307	EXAR Surpass 2818B	+16	24	EXAR Diamond 2935B	+17.0
280	EXAR Iron Horse 2287B	+16	304	EXAR Prophet 2477B	+16	268	EXAR Grenade 2067	+17.0

## Top 10 Rank of 2024 Spring Bull Sale

Lot	Name	CW EPD
190	EXAR Stock Fund 3635B	<b>+103</b>
129	EXAR Man In Black 2504	<b>+100</b>
114	EXAR Stock Fund 2847B	<b>+98</b>
6	EXAR Cash 3622B	<b>+97</b>
435	EXAR McClintock 3128B	<b>+97</b>
207	EXAR Vanguard 3051B	<b>+95</b>
480	EXAR Stock Fund 2502	<b>+94</b>
258	EXAR Jet Fuel 3316B	<b>+94</b>
162	EXAR Alternative 2805B	<b>+92</b>
20	EXAR Replay 2826B	<b>+91</b>

Lot	Name	REA EPD
452	EXAR Regent 3041B	<b>+1.42</b>
480	EXAR Stock Fund 2502	<b>+1.39</b>
87	EXAR Step Up 3628B	<b>+1.31</b>
35	EXAR Veracious 2489	<b>+1.29</b>
36	EXAR Veracious 2290	<b>+1.28</b>
48	EXAR Consequence 3639B	<b>+1.28</b>
419	EXAR Firebrand 3024	<b>+1.28</b>
15	EXAR Exclamation 2939B	<b>+1.27</b>
310	EXAR Veracious 2506B	<b>+1.25</b>
165	EXAR Alternative 2963B	<b>+1.24</b>

Lot	Name	Marb EPD
27	EXAR Veracious 2740	<b>+1.91</b>
72	EXAR Cover The Bases 3163B	<b>+1.89</b>
422	EXAR Transcendent 2518B	<b>+1.86</b>
316	EXAR Veracious 2765B	<b>+1.84</b>
18	EXAR Xcel 2937B	<b>+1.82</b>
21	EXAR Hefty 2835B	<b>+1.80</b>
75	EXAR Cover The Bases 3300B	<b>+1.80</b>
64	EXAR Cover The Bases 3667B	<b>+1.79</b>
76	EXAR Cover The Bases 3604B	<b>+1.77</b>
63	EXAR Cover The Bases 3608B	<b>+1.75</b>

Lot	Name	\$M EPD
308	EXAR Surpass 2339	<b>+106</b>
112	EXAR Vertiginous 3125B	<b>+99</b>
23	Vin-Mar Incentive 2565	<b>+98</b>
233	EXAR Resilient 3647B	<b>+98</b>
24	EXAR Diamond 2935B	<b>+95</b>
135	EXAR Breakthrough 2097	<b>+93</b>
39	EXAR Surpass 2825B	<b>+93</b>
222	EXAR Resilient 3644B	<b>+92</b>
414	EXAR Thedford 2519B	<b>+92</b>
85	EXAR Jameson 3680B	<b>+91</b>

Lot	Name	\$B EPD
21	EXAR Hefty 2835B	<b>+249</b>
76	EXAR Cover The Bases 3604B	<b>+245</b>
27	EXAR Veracious 2740	<b>+239</b>
20	EXAR Replay 2826B	<b>+239</b>
316	EXAR Veracious 2765B	<b>+237</b>
30	EXAR Home Town 2956B	<b>+236</b>
6	EXAR Cash 3622B	<b>+235</b>
72	EXAR Cover The Bases 3163B	<b>+232</b>
71	EXAR Cover The Bases 3614B	<b>+232</b>
36	EXAR Veracious 2290	<b>+229</b>

Lot	Name	\$C EPD
21	EXAR Hefty 2835B	<b>+389</b>
36	EXAR Veracious 2290	<b>+376</b>
27	EXAR Veracious 2740	<b>+369</b>
85	EXAR Jameson 3680B	<b>+367</b>
76	EXAR Cover The Bases 3604B	<b>+366</b>
20	EXAR Replay 2826B	<b>+365</b>
135	EXAR Breakthrough 2097	<b>+365</b>
6	EXAR Cash 3622B	<b>+363</b>
72	EXAR Cover The Bases 3163B	<b>+362</b>
155	EXAR Clarity 2616	<b>+362</b>

Lot	Name	\$W EPD
84	EXAR Jameson 3318B	<b>+101</b>
104	EXAR Tavern 3674B	<b>+96</b>
4	EXAR Ardent 3207B	<b>+95</b>
80	EXAR Jameson 3141B	<b>+94</b>
396	EXAR Surpass 3633B	<b>+94</b>
288	EXAR Surpass 2811B	<b>+93</b>
190	EXAR Stock Fund 3635B	<b>+92</b>
5	EXAR Safe Keeping 3634B	<b>+92</b>
36	EXAR Veracious 2290	<b>+91</b>
112	EXAR Vertiginous 3125B	<b>+91</b>

Lot	Name	\$AxH
72	EXAR Cover The Bases 3163B	<b>+280</b>
21	EXAR Hefty 2835B	<b>+264</b>
76	EXAR Cover The Bases 3604B	<b>+259</b>
18	EXAR Xcel 2937B	<b>+253</b>
48	EXAR Consequence 3639B	<b>+253</b>
410	EXAR Top Cut 3101B	<b>+250</b>
15	EXAR Exclamation 2939B	<b>+248</b>
422	EXAR Transcendent 2518B	<b>+248</b>
22	EXAR Futuristic 2962B	<b>+246</b>
71	EXAR Cover The Bases 3614B	<b>+245</b>

Lot	Name	\$AxJ
72	EXAR Cover The Bases 3163B	<b>+259</b>
21	EXAR Hefty 2835B	<b>+251</b>
76	EXAR Cover The Bases 3604B	<b>+249</b>
36	EXAR Veracious 2290	<b>+248</b>
480	EXAR Stock Fund 2502	<b>+244</b>
15	EXAR Exclamation 2939B	<b>+242</b>
71	EXAR Cover The Bases 3614B	<b>+242</b>
190	EXAR Stock Fund 3635B	<b>+242</b>
30	EXAR Home Town 2956B	<b>+240</b>
6	EXAR Cash 3622B	<b>+240</b>



# MAKE YOUR CATTLE STAND OUT



You've made a significant investment in your genetics, but does the market recognize that? Stand out by differentiating our cattle with AngusLink<sup>SM</sup> programs: the Genetic Merit Scorecard<sup>SM</sup> and AngusVerified<sup>SM</sup>.

ANGUS <sup>LINK</sup>  
**GENETIC  
MERIT  
SCORECARD**<sup>SM</sup>

The Genetic Merit Scorecard gives buyers the confidence they need to pay more for your quality calves.

**ANGUS  
VERIFIED**<sup>SM</sup>

AngusVerified validates your calves are sired by registered Angus bulls and make your cattle stand apart from other black hides on sale day.

Users of AngusLink programs earn **\$13-15/CWT PREMIUMS** on average. Give us a call, and learn how to claim your competitive edge with AngusLink value-added programs.

**ANGUSLINK**<sup>SM</sup>  
VALUE ADDED PROGRAMS

**ANGUSLINK.COM | 816-383-5100**

The Genetic Merit Scorecard and AngusVerified are administered by IMI Global.





# UUWRITTEN HISTORY IN THE AMERICAN WEST

One of the largest private ranches in the country

Big Game Hunting  
Fishing

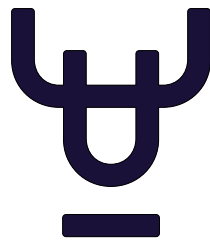

EXPRESS  
**UU BAR**  
**RANCH**

Est.1848

Weekend Vacations  
Private Lake Cabins

1115 Highway 21, Cimarron, NM 87714

[expressuubar.com](http://expressuubar.com) (575) 376-2035





## WATCH ON DISH NETWORK CHANNEL 997

### VIEWING THE AUCTION ONLINE OR ON TV

The auction will be broadcast online at [Bid.SuperiorLivestock.com](http://Bid.SuperiorLivestock.com) and the pre-recorded videos will also be hosted there prior to and on sale day. The auction will also be broadcast on *SLA-TV which is Dish Network channel 997*.

### ONLINE BIDDING

Go to [Bid.SuperiorLivestock.com](http://Bid.SuperiorLivestock.com) for Superior's new online bidding platform. If you have not registered there before you will need to create an account if you wish to bid (there is no registration required just to watch the auction). Once you have created an account, request a buyer number and you will then be able to bid online with the largest and most trusted cattle marketing entity in North America. Superior's new platform allows you to see both the live stream of the auction AND the pre-recorded videos on one screen at the same time!

### TURN IN BIDS OVER THE PHONE

This is Superior's suggested bidding method for anybody who does not have consistent, high-speed internet. You still must register an account at [Bid.SuperiorLivestock.com](http://Bid.SuperiorLivestock.com) and request a buyer number and upon doing so you will see the bid line phone number. Just watch the auction online or on TV and call in at least 2 lots ahead of the lot you are looking to bid on.

**For Help with Registration or Any Part of the Bidding Process,  
Please Call Superior at (800) 422-2117.**

*Buyers will be contacted by the Express Ranches after the sale for payment and delivery details.*



### HERE'S HOW IT WORKS

Go to [www.LiveAuctions.tv](http://www.LiveAuctions.tv). Please note: you do NOT need an account to watch the auction, but you do need to register an account and request a buyer number if you wish to bid. If you have not created a new account since September 1, 2020, you will need to click "Register" in the top right corner of the homepage and create a new account. Once you have completed the form on this registration page and hit the "Register" button you will receive an email with a place to click on to verify you have entered a valid email address. Once you have completed this registration process, find the auction you are interested in on the homepage and click on it (sales are listed in chronological order). You should then see a box that says Login. Now that you have an account with LiveAuctions just type in your email Address and Password. You will now see a hyperlink at the top that says "Request a Buyer Number". The first time you request your first buyer number on LiveAuctions it will send you a text message with a verification code in it. Type the code from the text message into the area requiring it and you will then see your name along with a buyer number listed at the top of the webpage where the live video is and you will be able to bid. You will only have to complete this two-step verification process one time. After that you will be able to immediately request a buyer number on any auction without verification through an e-mail or text message again.

LiveAuctions no longer requires an app. If you wish to view/register/bid on a smartphone just type [LiveAuctions.tv](http://LiveAuctions.tv) in whatever web browser you use. The registration process is the same as it is on a desktop computer, but the website is built mobile friendly. Click on the three lines in the top right corner to access the menus.

*Buyers will be contacted by the Express Ranches after the sale for payment and delivery details.*

If you need help registering to bid or to view the auction, call:

**Technical Support at (682) 816-4900 or email us at [TechSupport@LiveAuctions.tv](mailto:TechSupport@LiveAuctions.tv).**

# EXPRESS RANCHES PERSONNEL



**Kevin Hafner**  
Vice President of Operations

**Donnie Robertson**  
Vice President of Marketing

**Mark Squires**  
Vice President of Administrations



**Miles Shout**  
Yukon Cattle Manager



**Jason Shepard**  
Express North Division



**J.W. Prince**  
West Ranch Div. Manager



**Wayne Burden**  
Yukon Cowherd Manager



**Roy Middleton**  
Reproduction Manager



**Brad Cox**  
Show Cattle Manager



**Michael Jones**  
Show Barn Assistant



**Bryan Duke**  
Yukon Cowherd



**Gavin Slaughter**  
Yukon Cowherd



**Stuart Schultz**  
Reproduction Asst. Manager



**Michelle Berg**  
Express North Division



**Mary Quigley**  
Administrative Assistant



**Cindy Pribil**  
Partnership Records



**Darcy Reheman**  
Ranch Accountant

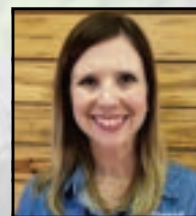

**Mica Gibson**  
Accounting Assistant



**Bryan Brewster**  
Construction Manager



**Joey Reich, Brian Clyden & Dave Cameron**  
Grounds Maintenance Crew



**Chad Elliott**  
Assistant Construction



2202 N. 11th Street  
Yukon, Oklahoma 73099

**Featuring *EX*press Genetics**  
**Friday, March 1, 2024 ... at the Ranch in Yukon, Oklahoma**