

one-bedroom + two-den  
**Park Suites - 10G**

interior area:  
 683 SF / Suite 05

exterior area:  
 99 SF

LIVE. PLAY. LAKE.

**LAKESIDE**

RESIDENCES

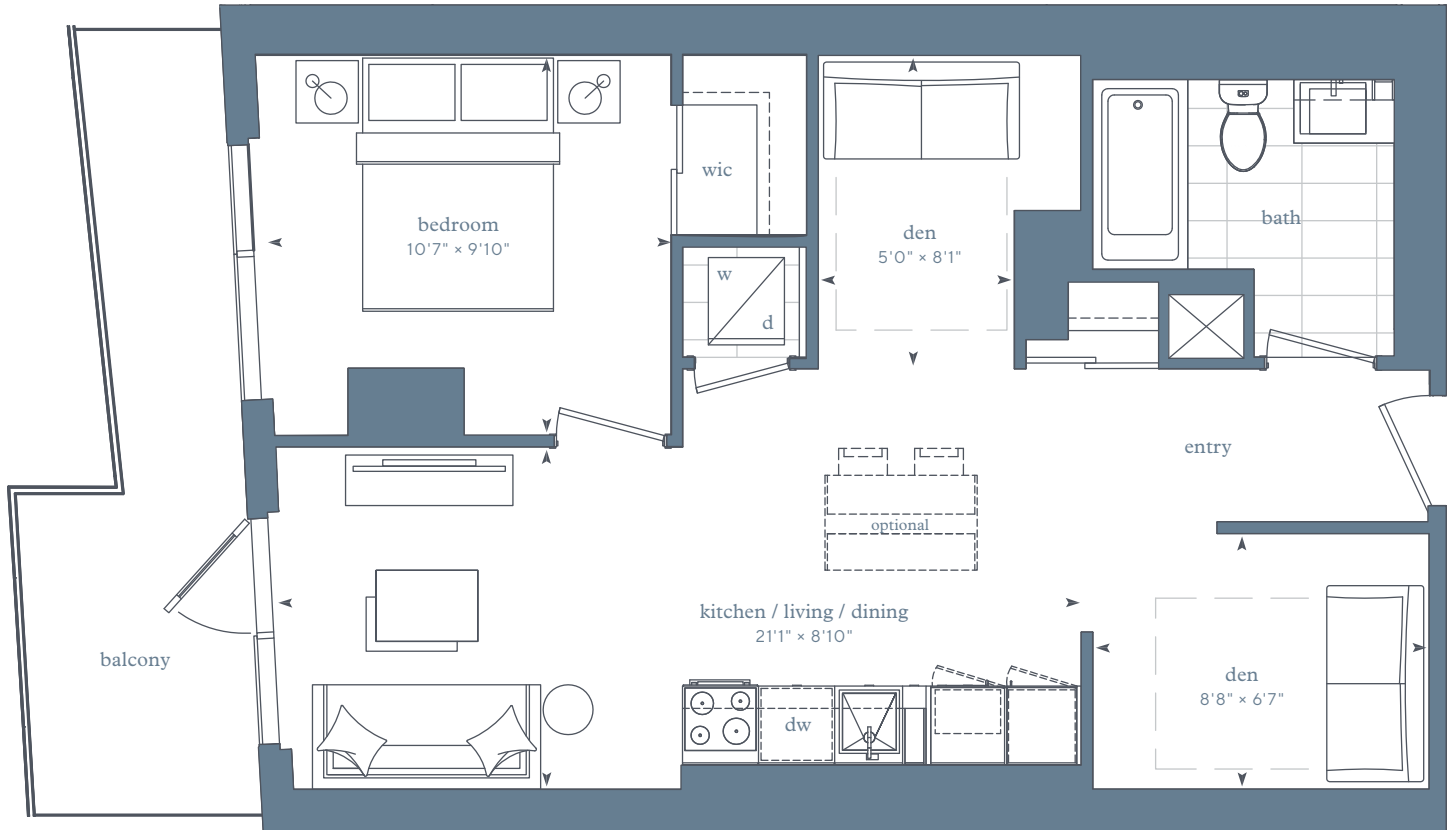

Park Suites -  
 floor 14



Any stated areas and/or dimensions shown are approximate only and subject to normal construction variances. Actual usable floor space may vary from any stated or depicted floor area and the unit shall be measured in accordance with the provisions set out in Tarion Builder Bulletin 22. The layout of the suite may be reversed depending on the location of the unit within the project. Any furniture depicted is for illustration purposes only and does not necessarily reflect the fixtures, finishes, appliances, and/or electrical plan of the unit and is not included in the purchase price. Ceiling heights are subject to bulkheads, exposed ducts, dropped ceilings and structural beams, as applicable pursuant to the plans. The view from or through the windows to the exterior cladding of the building and may be partially obstructed by materials affixed to the exterior cladding of the building as part of the architectural design elements and/or interior structural columns that may be required pursuant to the recommendations of the project's engineers. Any and all materials, measurements, dimensions and/or specifications are subject to change without notice. All illustrations are artist's concept only. E. & O. E. April 2018.



one-bedroom + two-den

# Park Suites - 10B+

interior area:

685 SF / Suite 13, 06 (690 SF on 8th floor + above)

exterior area (if available):

MIN 80 SF

MAX 112 SF

LIVE. PLAY. LAKE.

# LAKE SIDE

RESIDENCES

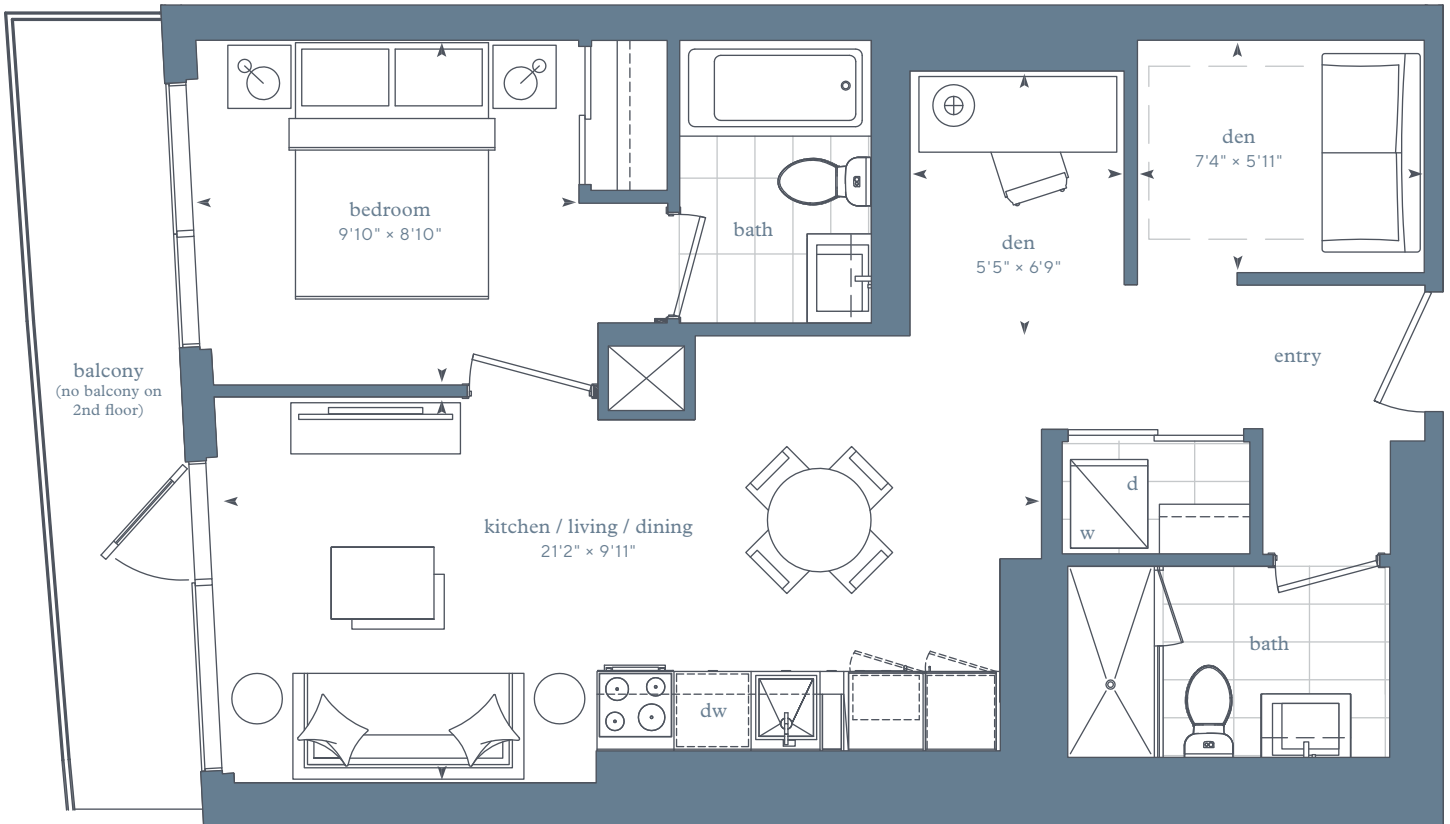

Park Suites - floor 2

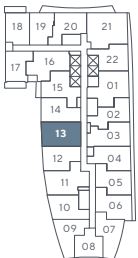

Park Suites - floor 3

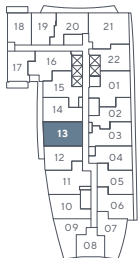

Park Suites - floors 4-5

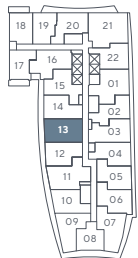

Park Suites - floors 6-7

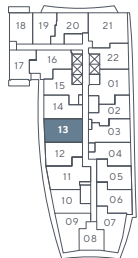

Park Suites - floor 8

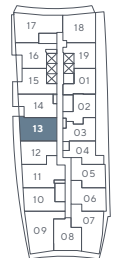

Park Suites - floors 9-13

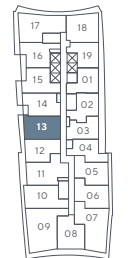

Park Suites - floor 14

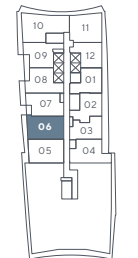

Any stated areas and/or dimensions shown are approximate only and subject to normal construction variances. Actual usable floor space may vary from any stated or depicted floor area and the unit shall be measured in accordance with the provisions set out in Tarion Builder Bulletin 22. The layout of the suite may be reversed depending on the location of the unit within the project. Any furniture depicted is for illustration purposes only and does not necessarily reflect the fixtures, finishes, appliances, and/or electrical plan of the unit and is not included in the purchase price. Ceiling heights are subject to bulkheads, exposed ducts, dropped ceilings and structural beams, as applicable pursuant to the plans. The view from or through the windows to the exterior cladding of the building and may be partially obstructed by materials affixed to the exterior cladding of the building as part of the architectural design elements and/or interior structural columns that may be required pursuant to the recommendations of the project's engineers. Any and all materials, measurements, dimensions and/or specifications are subject to change without notice. All illustrations are artist's concept only. E. & O. E. April 2018.



one-bedroom + two-den  
**Park Suites - 10C**

interior area:  
 696 SF / Suite 16

exterior area:  
 46 SF

LIVE. PLAY. LAKE.

**LAKE SIDE**  
 RESIDENCES

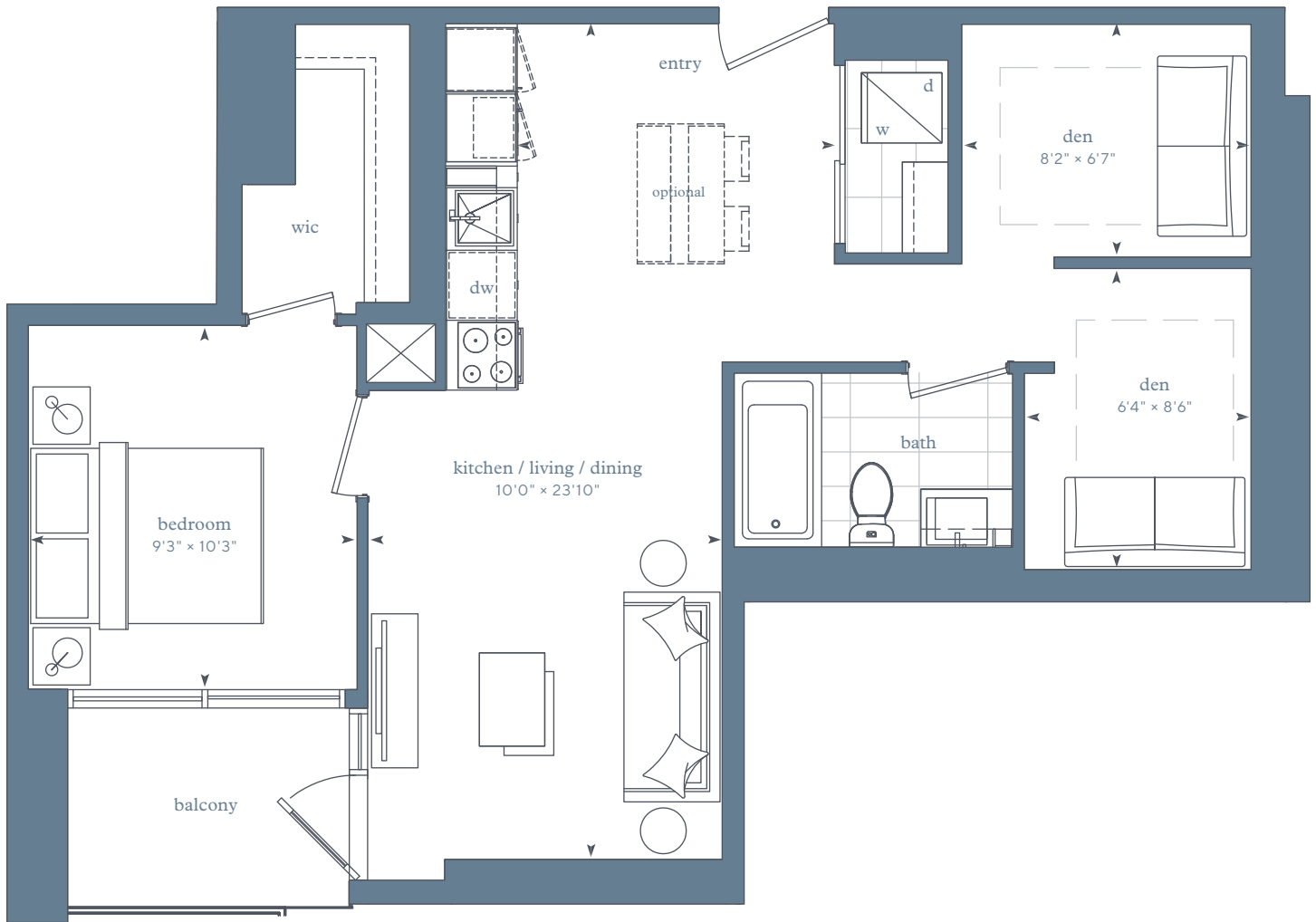

Park Suites - floor 2



Park Suites - floor 3

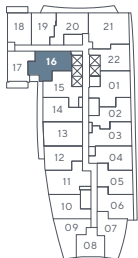

Park Suites - floors 4-5

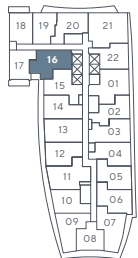

Park Suites - floors 6-7

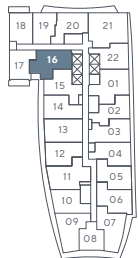

Any stated areas and/or dimensions shown are approximate only and subject to normal construction variances. Actual usable floor space may vary from any stated or depicted floor area and the unit shall be measured in accordance with the provisions set out in Tarion Builder Bulletin 22. The layout of the suite may be reversed depending on the location of the unit within the project. Any furniture depicted is for illustration purposes only and does not necessarily reflect the fixtures, finishes, appliances, and/or electrical plan of the unit and is not included in the purchase price. Ceiling heights are subject to bulkheads, exposed ducts, dropped ceilings and structural beams, as applicable pursuant to the plans. The view from or through the windows to the exterior cladding of the building and may be partially obstructed by materials affixed to the exterior cladding of the building as part of the architectural design elements and/or interior structural columns that may be required pursuant to the recommendations of the project's engineers. Any and all materials, measurements, dimensions and/or specifications are subject to change without notice. All illustrations are artist's concept only. E. & O. E. April 2018.



one-bedroom + two-den

# Park Suites - 10E+

interior area:

789-803 SF / Suite 11

exterior area (if available):

MIN 89 SF

MAX 117 SF

LIVE. PLAY. LAKE.

# LAKE SIDE

RESIDENCES

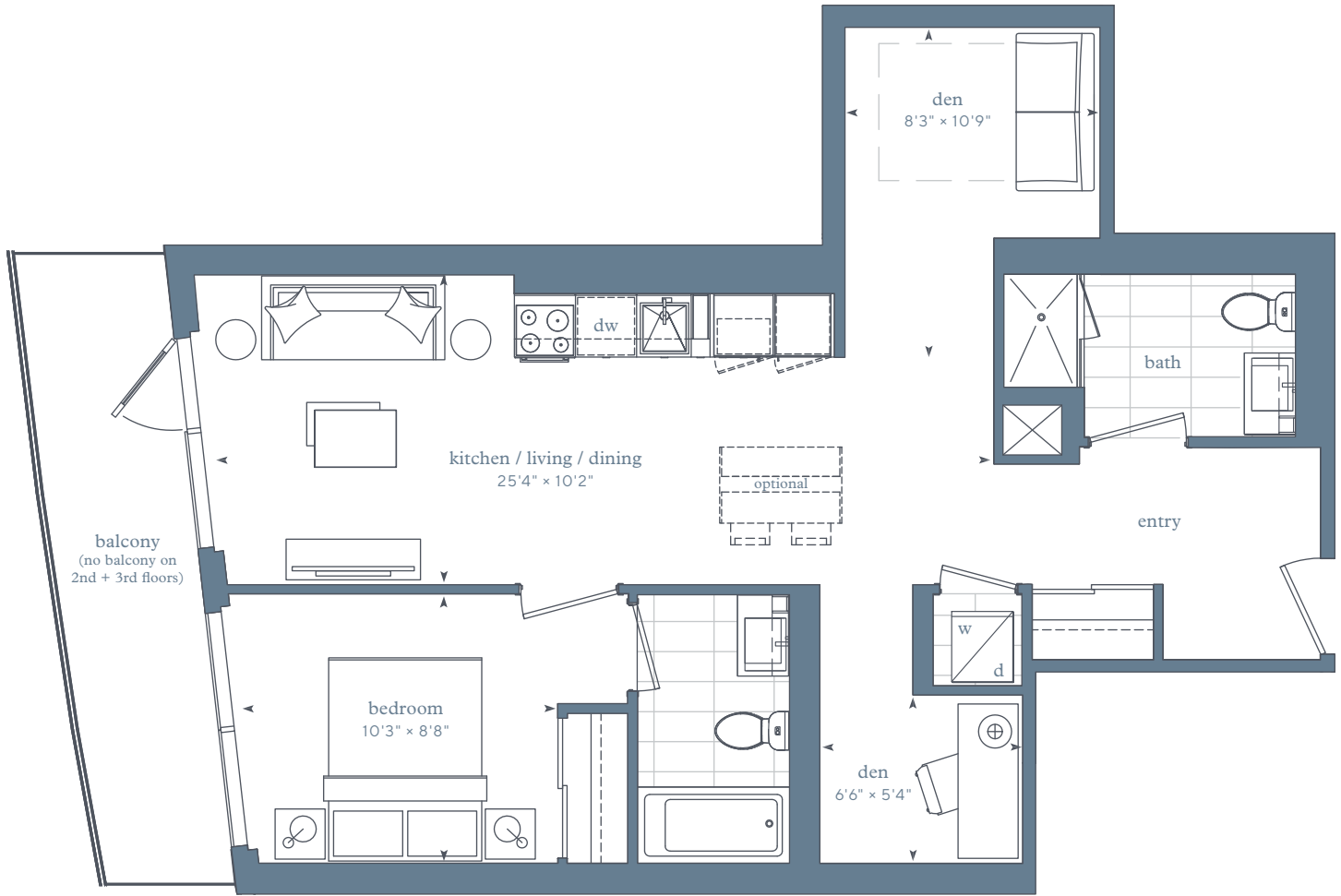

Park Suites - floor 2

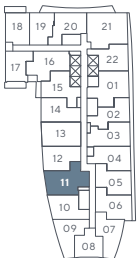

Park Suites - floor 3

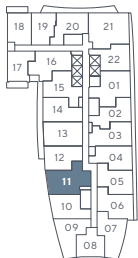

Park Suites - floors 4-5

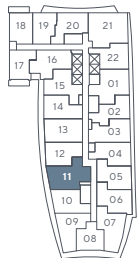

Park Suites - floors 6-7

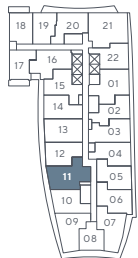

Park Suites - floor 8

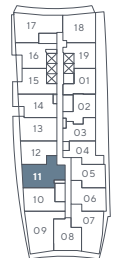

Park Suites - floors 9-13



Any stated areas and/or dimensions shown are approximate only and subject to normal construction variances. Actual usable floor space may vary from any stated or depicted floor area and the unit shall be measured in accordance with the provisions set out in Tarion Builder Bulletin 22. The layout of the suite may be reversed depending on the location of the unit within the project. Any furniture depicted is for illustration purposes only and does not necessarily reflect the fixtures, finishes, appliances, and/or electrical plan of the unit and is not included in the purchase price. Ceiling heights are subject to bulkheads, exposed ducts, dropped ceilings and structural beams, as applicable pursuant to the plans. The view from or through the windows to the exterior cladding of the building and may be partially obstructed by materials affixed to the exterior cladding of the building as part of the architectural design elements and/or interior structural columns that may be required pursuant to the recommendations of the project's engineers. Any and all materials, measurements, dimensions and/or specifications are subject to change without notice. All illustrations are artist's concept only. E. & O. E. April 2018.



one-bedroom + two-den

# Park Suites - 10A+

interior area:

799 SF / Suite 01

exterior area:

79 SF

LIVE. PLAY. LAKE.

# LAKE SIDE

RESIDENCES

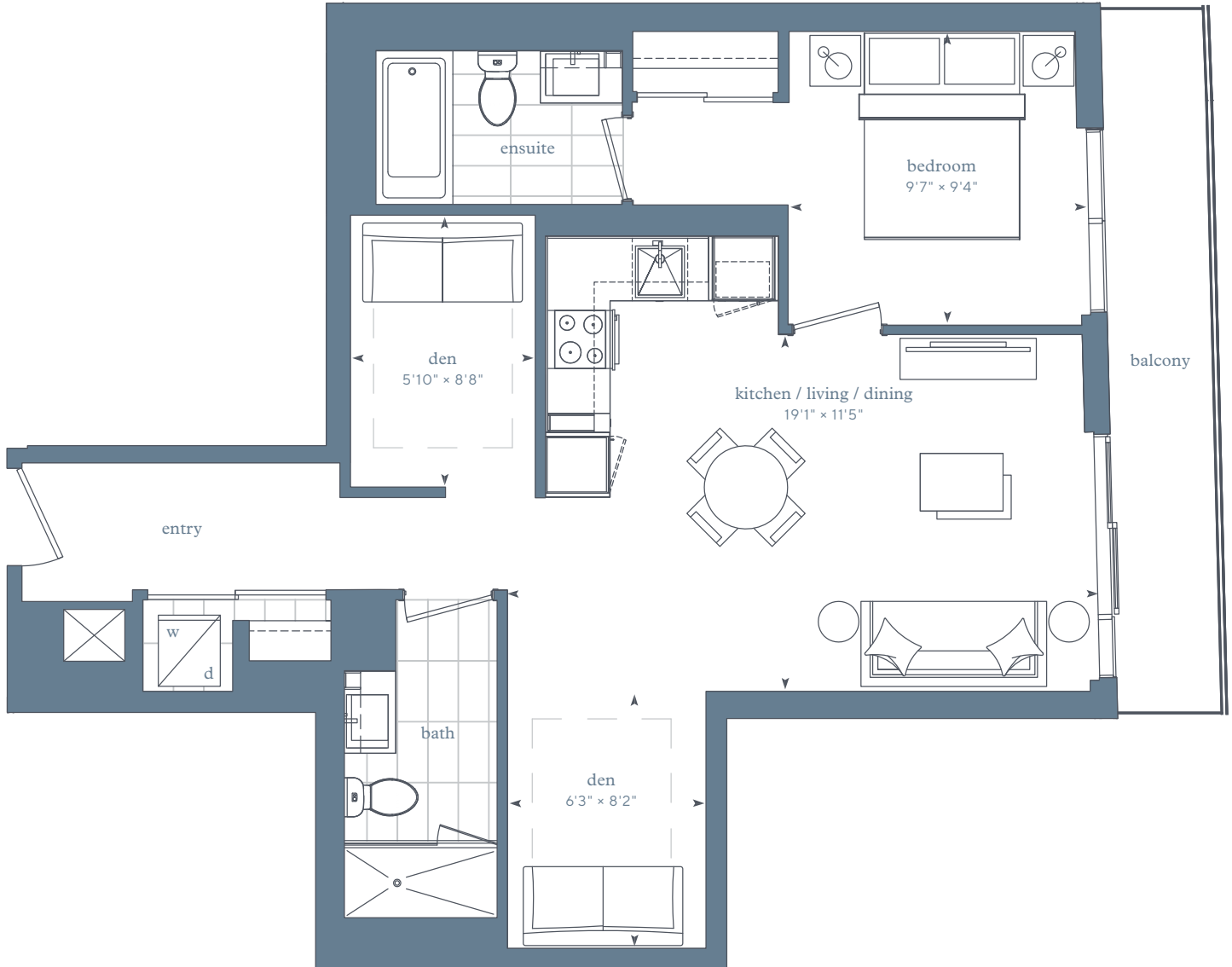

Park Suites - floor 2

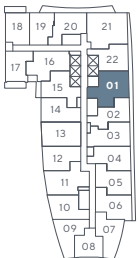

Park Suites - floor 3

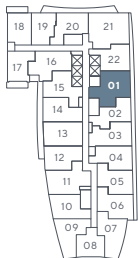

Park Suites - floors 4-5

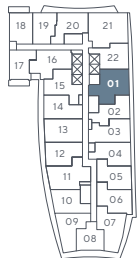

Park Suites - floors 6-7

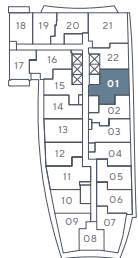

Any stated areas and/or dimensions shown are approximate only and subject to normal construction variances. Actual usable floor space may vary from any stated or depicted floor area and the unit shall be measured in accordance with the provisions set out in Tarion Builder Bulletin 22. The layout of the suite may be reversed depending on the location of the unit within the project. Any furniture depicted is for illustration purposes only and does not necessarily reflect the fixtures, finishes, appliances, and/or electrical plan of the unit and is not included in the purchase price. Ceiling heights are subject to bulkheads, exposed ducts, dropped ceilings and structural beams, as applicable pursuant to the plans. The view from or through the windows to the exterior cladding of the building and may be partially obstructed by materials affixed to the exterior cladding of the building as part of the architectural design elements and/or interior structural columns that may be required pursuant to the recommendations of the project's engineers. Any and all materials, measurements, dimensions and/or specifications are subject to change without notice. All illustrations are artist's concept only. E. & O. E. April 2018.

