



Saturday, August 23
Hacienda Garcia
839 N Dumas Ave, Dumas, TX



Asleep at the Wheel

“Fifty years ago, Asleep at the Wheel’s Ray Benson wrote in his journal that he wanted to form a band to bring the roots of American pop music into the present. It seemed like an ambitious goal for a 19-year-old, yet Benson has done exactly that – traversing the globe as an ambassador of Western swing music and introducing its irresistible sound to generation after generation. Although the lineup has changed countless times since its inception, Benson’s mission has never wavered.”

“From (the) very first out-of-town gig, Asleep at the Wheel steadily built a fan base in D.C., and opened a date for Poco a short time later. However, Benson observes that the reception back home wasn’t always so warm. “We would play these little bars in West Virginia, and they thought because we were hippies, we wouldn’t fight. I stared down a few shotguns,” he says. “I think it was the music that saved us because we were playing real country music.”

“The 1990s put Asleep at the Wheel back on the map permanently, with the band regularly playing between 180 and 200 dates a year. Benson enlisted the top country artists of that era for an outstanding pair of Bob Wills tribute albums, a move that solidified the band’s focus on Western swing. When a duet version of “Roly Poly” with Dixie Chicks impacted country radio in 2000, Asleep at the Wheel became that rare country band to chart across four consecutive decades.

Fifty years in, Asleep at the Wheel represents an important cornerstone of American roots music, even though some of its members and audiences represent a new generation. That far-reaching appeal remains a testament to Benson’s initial vision.”

- Excerpts from **Asleep at the Wheel’s** website
www.asleepatthewheel.com

The Harvest is an intimate evening shared with friends and colleagues, consisting of great food and entertainment, to encourage the philanthropy of donors who support the Moore County Health Foundation.

The Harvest will be held Saturday, August 23, 2025 at the Hacienda Garcia located at 839 North Dumas Ave in Dumas, TX. The evening will include a catered sit-down dinner, silent auction, and entertainment by Asleep at the Wheel.

Proceeds from **The Harvest** will be used to help implement the inpatient dialysis program at MCHD and assist with the establishment of a Nephrology Clinic in Moore County to better serve our community.

Please consider supporting this cause by sponsoring and attending **The Harvest**!

Thank you for generous support of both **The Harvest** and the Moore County Health Foundation!



Diamond \$10,000

- Tickets for up to three (3) tables of 8 to the event
- Premier placement in event marketing
- Premier logo placement in all event materials
- Recognition on Diamond Banner
- Special Recognition during presentation at event
- Premier Recognition in Newspaper Ad
- MCHF Website Recognition
- Social Media Recognition

Gold \$2,500

- Tickets for up to one (1) table of 8 to the event
- Logo placement in event materials
- Recognition on Gold Banner
- MCHF Website Recognition
- Social Media Recognition

Platinum \$5,000

- Tickets for up to two (2) tables of 8 to the event
- Logo placement in event marketing
- Large logo placement in all event materials
- Recognition on Platinum banner
- Special recognition during presentation at event
- Recognition in Newspaper Ad
- MCHF Website Recognition
- Social Media Recognition

Silver \$1,000

- 4 tickets to the event
- Listed in event materials
- Recognition on Silver Banner
- Social Media Recognition

To complete your sponsor registration and payment online, please follow the link at this QR Code:



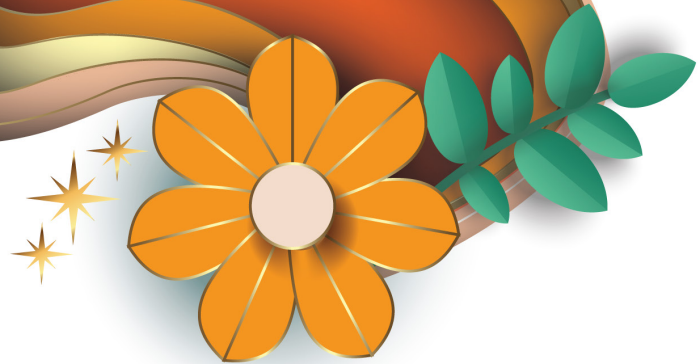

The Harvest

**Saturday, August 23, 2025
Hacienda Garcia
839 N Dumas Ave, Dumas, TX**

The Moore County Health Foundation, through overwhelming community support of its annual Harvest event, has raised in excess of \$4MM for purchases to support the health of Moore County residents. To date, it has purchased ambulances, a digital mammography system, a CT radiation reduction system; equipment and furniture for the new MCHD patient care addition, anesthesia machines for surgery, oncology equipment for Moore County General Surgery, a new resident bus for the MNRC nursing home, provided over 500 scholarships for area healthcare students, and much more!

In 2025, The MCHF Harvest celebration is being held to support those in the Moore County community in need of higher levels of care due to kidney disease. Harvest proceeds will be used to help implement the inpatient dialysis program at MCHD and assist with the establishment of a Nephrology Clinic in Moore County to serve our community. Moore County has a high number of individuals who rely on life-sustaining nephrology services and by assisting the new MCHD program, these individuals may now be able to receive the care they need without having to travel far from home.

Please consider supporting this cause by sponsoring and attending The 2025 Harvest and thank you for your generous support of both The Harvest and the Moore County Health Foundation!



2025 Harvest Sponsor Form

Contact Name:

Contact Phone:



Scan Me

To register and make your payment online or visit:

<https://form.jotform.com/251553388629165>

Sponsor Information (Please Print)

CONTACT NAME:

MAILING ADDRESS:

CITY:

STATE:

ZIP CODE:

E-MAIL:

PHONE:

ALT PHONE:

FAX:

ALT CONTACT NAME & NUMBER

Sponsor Level (Please Check)

Diamond (\$10,000 +)

Platinum (\$5,000)

Gold (\$2,500)

Silver (\$1,000)

OTHER AMOUNT:

OTHER DESCRIPTION:

IN KIND VALUE:

IN KIND DESCRIPTION:

WHERE/HOW WILL THE IN KIND BE USED?

Desired Payment Method (Please Check)

CASH

CHECK

INVOICE ME

CREDIT CARD

Credit Card Info:

Name on Card

Card #

Exp

CCS#

Billing Address

City

State

Zip

Acknowledgements:

I/We wish to have our gift remain anonymous (or)

Please use the following name(s) in all acknowledgements:

SIGNATURE

DATE

After your registration is complete, you will receive an invitation in the mail containing your event tickets and RSVP cards. The RSVP card will notate your meal choices at the event. **Please be sure to return them or contact us with your preference by the date noted on the card/invitation.**

Please make checks, corporate matches, or other gifts payable to: Moore County Health Foundation, PO Box 782, Dumas, TX, 79029, phone (806) 934-7811, e-mail mchf@mchd.net, Tax ID #75-2687992

Thank you for your support!