

NOTES:



815.814.2009

PROJECT:

2202 BASEMENT  
PLAINFIELD, IL 60586

DATE:

4/24/2022

SCALE:

N/A

SHEET:

T-1

PROJECT NOTE: These drawing are scope documents indicating the general project design concept, dimension of the project, major architectural elements, and basic organization of structural and mechanical, electrical, and plumbing systems. As scope documents, these drawings do not necessarily describe or indicate all materials or work required for full performance and completion of the project. On the basis of the general scope indicated or described, the general contractor shall furnish all items required for execution and completion of the proposed project and verify all dimensions in the field.

DRAWING INDEX			
SHEET #	DESCRIPTION	SCALE	REV#
01	RENDERED FLOOR PLAN	N/A	
02	OVERVIEW	N/A	
03	RENDERING 1	N/A	
04	RENDERING 2	N/A	
05	RENDERING 3	N/A	
06	RENDERING 4	N/A	
07	RENDERING 5	N/A	
08	RENDERING 6	N/A	
09	RENDERING 7	N/A	
10	RENDERING 8	N/A	
11	RENDERING 9	N/A	
12	FLOOR FINISHES	N/A	
13	WALL & OTHER FINISHES	N/A	
A-1	FLOOR PLAN	1/8"=1'-0"	
E-1	REFLECTED CLNG - LIGHTING/SWITCH PLAN	1/8"=1'-0"	
E-2	POWER, VOICE, DATA PLAN	1/8"=1'-0"	
A-2	ELEVATIONS	1/4"=1'-0"	

PROJECT # 2202\_ BASEMENT 1243 SF



NOTES: \_\_\_\_\_



815.814.2009

PROJECT:  
2202 BASEMENT  
PLAINFIELD, IL 60586

DATE:  
4/24/2022

SCALE:  
N/A

SHEET:  
01

PROJECT NOTE: These drawing are scope documents indicating the general project design concept, dimension of the project, major architectural elements, and basic organization of structural and mechanical, electrical, and plumbing systems. As scope documents, these drawings do not necessarily describe or indicate all materials or work required for full performance and completion of the project. On the basis of the general scope indicated or described, the general contractor shall furnish all items required for execution and completion of the proposed project and verify all dimensions in the field.



RENDERED FLOOR PLAN

NOTES: \_\_\_\_\_



815.814.2009

PROJECT:

2202 BASEMENT  
PLAINFIELD, IL 60586

DATE:

4/24/2022

SCALE:

N/A

SHEET:

02



OVERVIEW

PROJECT NOTE: These drawing are scope documents indicating the general project design concept, dimension of the project, major architectural elements, and basic organization of structural and mechanical, electrical, and plumbing systems. As scope documents, these drawings do not necessarily describe or indicate all materials or work required for full performance and completion of the project. On the basis of the general scope indicated or described, the general contractor shall furnish all items required for execution and completion of the proposed project and verify all dimensions in the field.



NOTES:



815.814.2009

PROJECT:

2202 BASEMENT  
PLAINFIELD, IL 60586

DATE:

4/24/2022

SCALE:

N/A

SHEET:

03

PROJECT NOTE: These drawing are scope documents indicating the general project design concept, dimension of the project, major architectural elements, and basic organization of structural and mechanical, electrical, and plumbing systems. As scope documents, these drawings do not necessarily describe or indicate all materials or work required for full performance and completion of the project. On the basis of the general scope indicated or described, the general contractor shall furnish all items required for execution and completion of the proposed project and verify all dimensions in the field.



NOTES: \_\_\_\_\_



815.814.2009

PROJECT:  
2202 BASEMENT  
PLAINFIELD, IL 60586

DATE:  
4/24/2022

SCALE:  
N/A

SHEET:  
04

PROJECT NOTE: These drawing are scope documents indicating the general project design concept, dimension of the project, major architectural elements, and basic organization of structural and mechanical, electrical, and plumbing systems. As scope documents, these drawings do not necessarily describe or indicate all materials or work required for full performance and completion of the project. On the basis of the general scope indicated or described, the general contractor shall furnish all items required for execution and completion of the proposed project and verify all dimensions in the field.

RENDERING 2



NOTES: \_\_\_\_\_



815.814.2009

PROJECT:  
2202 BASEMENT  
PLAINFIELD, IL 60586

DATE:  
4/24/2022

SCALE:  
N/A

SHEET:  
05

PROJECT NOTE: These drawing are scope documents indicating the general project design concept, dimension of the project, major architectural elements, and basic organization of structural and mechanical, electrical, and plumbing systems. As scope documents, these drawings do not necessarily describe or indicate all materials or work required for full performance and completion of the project. On the basis of the general scope indicated or described, the general contractor shall furnish all items required for execution and completion of the proposed project and verify all dimensions in the field.



NOTES:



815.814.2009

PROJECT:

2202 BASEMENT  
PLAINFIELD, IL 60586

DATE:

4/24/2022

SCALE:

N/A

SHEET:

06

PROJECT NOTE: These drawing are scope documents indicating the general project design concept, dimension of the project, major architectural elements, and basic organization of structural and mechanical, electrical, and plumbing systems. As scope documents, these drawings do not necessarily describe or indicate all materials or work required for full performance and completion of the project. On the basis of the general scope indicated or described, the general contractor shall furnish all items required for execution and completion of the proposed project and verify all dimensions in the field.

NOTES:



815.814.2009

PROJECT:

2202 BASEMENT  
PLAINFIELD, IL 60586

DATE:

4/24/2022

SCALE:

N/A

SHEET:

07

PROJECT NOTE: These drawing are scope documents indicating the general project design concept, dimension of the project, major architectural elements, and basic organization of structural and mechanical, electrical, and plumbing systems. As scope documents, these drawings do not necessarily describe or indicate all materials or work required for full performance and completion of the project. On the basis of the general scope indicated or described, the general contractor shall furnish all items required for execution and completion of the proposed project and verify all dimensions in the field.



NOTES: \_\_\_\_\_



815.814.2009

PROJECT:

2202 BASEMENT  
PLAINFIELD, IL 60586

DATE:

4/24/2022

SCALE:

N/A

SHEET:

08

PROJECT NOTE: These drawing are scope documents indicating the general project design concept, dimension of the project, major architectural elements, and basic organization of structural and mechanical, electrical, and plumbing systems. As scope documents, these drawings do not necessarily describe or indicate all materials or work required for full performance and completion of the project. On the basis of the general scope indicated or described, the general contractor shall furnish all items required for execution and completion of the proposed project and verify all dimensions in the field.

NOTES:



815.814.2009

PROJECT:

2202 BASEMENT  
PLAINFIELD, IL 60586

DATE:

4/24/2022

SCALE:

N/A

SHEET:

09

PROJECT NOTE: These drawing are scope documents indicating the general project design concept, dimension of the project, major architectural elements, and basic organization of structural and mechanical, electrical, and plumbing systems. As scope documents, these drawings do not necessarily describe or indicate all materials or work required for full performance and completion of the project. On the basis of the general scope indicated or described, the general contractor shall furnish all items required for execution and completion of the proposed project and verify all dimensions in the field.



NOTES: \_\_\_\_\_



815.814.2009

PROJECT:

2202 BASEMENT  
PLAINFIELD, IL 60586

DATE:

4/24/2022

SCALE:

N/A

SHEET:

10

PROJECT NOTE: These drawing are scope documents indicating the general project design concept, dimension of the project, major architectural elements, and basic organization of structural and mechanical, electrical, and plumbing systems. As scope documents, these drawings do not necessarily describe or indicate all materials or work required for full performance and completion of the project. On the basis of the general scope indicated or described, the general contractor shall furnish all items required for execution and completion of the proposed project and verify all dimensions in the field.



NOTES: \_\_\_\_\_



815.814.2009

PROJECT:  
2202 BASEMENT  
PLAINFIELD, IL 60586

DATE:

4/24/2022

SCALE:

N/A

SHEET:

11

PROJECT NOTE: These drawing are scope documents indicating the general project design concept, dimension of the project, major architectural elements, and basic organization of structural and mechanical, electrical, and plumbing systems. As scope documents, these drawings do not necessarily describe or indicate all materials or work required for full performance and completion of the project. On the basis of the general scope indicated or described, the general contractor shall furnish all items required for execution and completion of the proposed project and verify all dimensions in the field.



RENDERING 9



NOTES:



815.814.2009

PROJECT:

2202 BASEMENT  
PLAINFIELD, IL 60586

DATE:

4/24/2022

SCALE:

N/A

SHEET:

12

PROJECT NOTE: These drawing are scope documents indicating the general project design concept, dimension of the project, major architectural elements, and basic organization of structural and mechanical, electrical, and plumbing systems. As scope documents, these drawings do not necessarily describe or indicate all materials or work required for full performance and completion of the project. On the basis of the general scope indicated or described, the general contractor shall furnish all items required for execution and completion of the proposed project and verify all dimensions in the field.

WAYFAIR  
STYLE: DILLER  
SIZE: 8x10

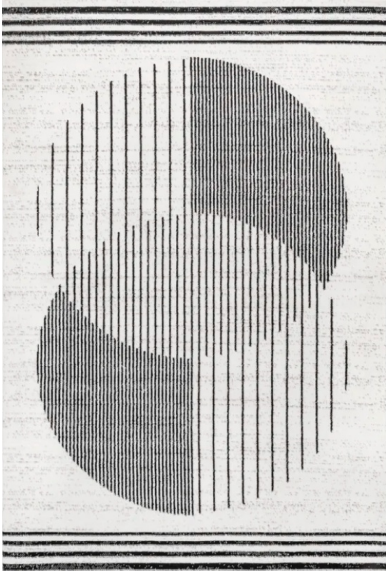

AREA RUG 2

SOUTHWIND - CLASSIC STRIP  
3 1/2" X RANDOM LENGTH  
COLOR - 9005 CLASSIC GREY



AREA RUG 1



WAYFAIR  
STYLE: CARIUS  
SIZE: 8x10



FLOOR FINISHES

NOTES:



815.814.2009

PROJECT:  
2202 BASEMENT  
PLAINFIELD, IL 60586

DATE:

4/24/2022

SCALE:

N/A

SHEET:

13

PROJECT NOTE: These drawing are scope documents indicating the general project design concept, dimension of the project, major architectural elements, and basic organization of structural and mechanical, electrical, and plumbing systems. As scope documents, these drawings do not necessarily describe or indicate all materials or work required for full performance and completion of the project. On the basis of the general scope indicated or described, the general contractor shall furnish all items required for execution and completion of the proposed project and verify all dimensions in the field.

PAINT 1: SW9636 WINDCHILL



PAINT 2: SW9554 GOING GREY



PAINT 2: SW9649 WILLOW LEAF



DOUBLE BARN DOOR  
STYLE - 2 PANEL DIAGONAL  
FINISH - DISTRESSED GREEN GLAZE

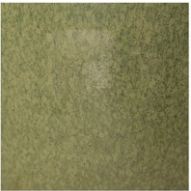

BAR TOP  
WALNUT WIDE PLANK FACE GRAIN  
FINISH - TEAK OIL



BACK BAR WALL  
ANTHOLOGY  
RECLAIMED GREY MEDLEY OAK



TRITON WALL MOUNT BAR FAUCET  
FINISH - OIL RUBBED BRONZE

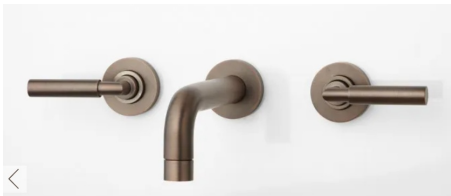

BACK BAR & FIREPLACE TOP  
QUARTZ - CALACATTA BELLEZA NUOVO

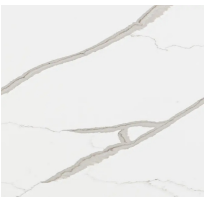

FIREPLACE CLADDING  
REAL STONE SYSTEMS  
WHITE BIRCH LEDGE



# WALL & OTHER FINISHES



NOTES:

FINISHED CEILING  
HEIGHT ALL AREAS  
96"

FINISHED CEILING  
HEIGHT ALL  
SOFFITS,  
I-BEAMS AND HVAC  
DUCTS 84"

WALL TYPE LEGEND

EXIST  
CONCRETE  
FOUNDATION

EXIST  
CONCRETE  
FOUNDATION w  
2x AND 1/2" GYP

NEW INTERIOR  
2x4 PARTITION

2x TOP PLATE

2x WALL STUDS

INSULATION

VAPOR BARRIER

DRYWALL

2x TREATED  
BOTTOM PLATE

EXISTING  
CONCRETE SLAB

EXISTING CONCRETE  
FOUNDATION WALL

DETAIL: EXIST CONCRETE  
FOUNDATION w 2x & 1/2"

GYP NOTE: NOT TO SCALE

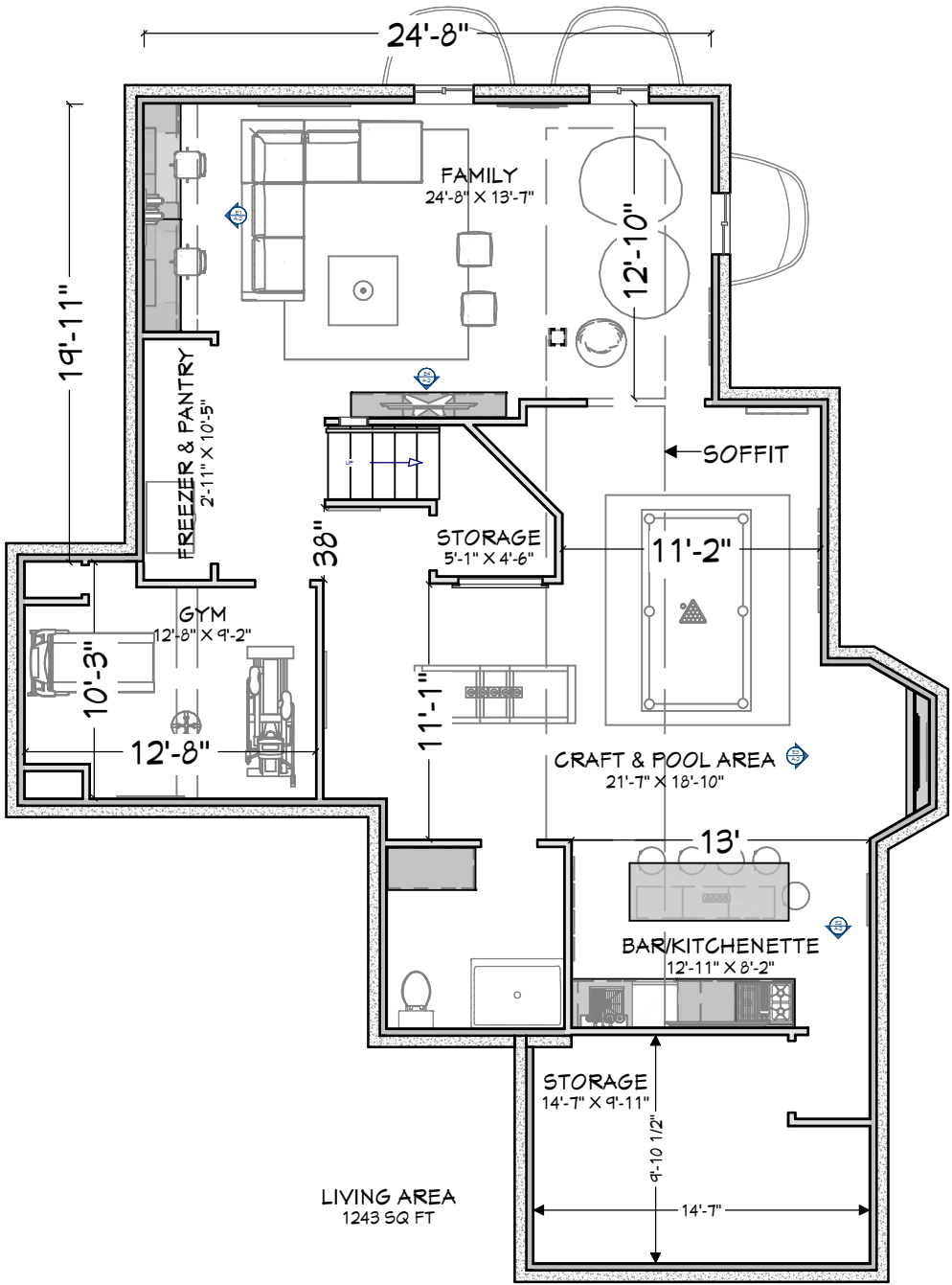

FLOOR PLAN



815.814.2009

PROJECT:

2202 BASEMENT  
PLAINFIELD, IL 60586

DATE:

4/24/2022

SCALE:

1/8" = 1'-0"

SHEET:

A-1

PROJECT NOTE: These drawing are scope documents indicating the general project design concept, dimension of the project, major architectural elements, and basic organization of structural and mechanical, electrical, and plumbing systems. As scope documents, these drawings do not necessarily describe or indicate all materials or work required for full performance and completion of the project. On the basis of the general scope indicated or described, the general contractor shall furnish all items required for execution and completion of the proposed project and verify all dimensions in the field.

NOTES:

ALL WIRING WITHIN THE STRUCTURE SHALL BE ENCLOSED IN INTERMEDIATE METAL CONDUIT (E-342), RIGID METAL CONDUIT (E-344), OR FLEXIBLE METAL CONDUIT (E-350)

ELECTRICAL BOXES AND/OR CONDUIT INSTALLED IN SUSPENDED CEILING MUST NOT EXCEED 100 CUBIT INCHES IN SIZE AND THEY EITHER BE FASTENED TO FRAMING MEMBERS BY BOLTS, SCREWS, RIVETS, OR APPROVED CLIPS, OR SECURED TO CEILING SUPPORT WIRED BY AN APPROVED METHOD. (NEC/2005 314.23(D))















LIGHTING NOTES: 75% OF PERMANENTLY INSTALLED FIXTURES TO HAVE HIGH EFFICACY BULBS

ANY LIVING AREA RECEPTACLES TO BE ARC-FAULT PROTECTED

SMOKE DETECTOR TO BE PROVIDED IN ALL BEDROOMS, OUTSIDE OF EVERY SLEEPING AREA AND ON EVERY LEVEL TO BE INTER-CONNECTED AND HARDWIRED WITH BATTERY BACK UP. PROVIDE CONDUIT OR EQUIVALENT RACEWAY.

CO DETECTOR TO BE INSTALLED WITHIN 15' OF ALL BEDROOMS

ALL WALL RECEPTACLES TO BE TAMPER RESISTANT

REFLECTED CEILING/LIGHTING PLAN LEGEND	
SYMBOL	DESCRIPTION
	Ceiling Fan
	Ventilation Fans: Ceiling Mounted, Wall Mounted
	Ceiling Mounted Light Fixtures: Surface/Pendant, Recessed, Heat Lamp, Low Voltage
	Wall Mounted Light Fixtures: Flush Mounted, Wall Sconce
	Chandelier Light Fixture
	Fluorescent Light Fixture
	Switches: Single Pole, Weather Proof, 3-Way, 4-Way
	Switches: Dimmer, Timer
	Audio Video: Control Panel, Switch
	Speakers: Ceiling Mounted, Wall Mounted
	Carbon Monoxide Detector
	Smoke Detectors: Ceiling Mounted, Wall Mounted
	Return Vent Register
	Supply Vent Register

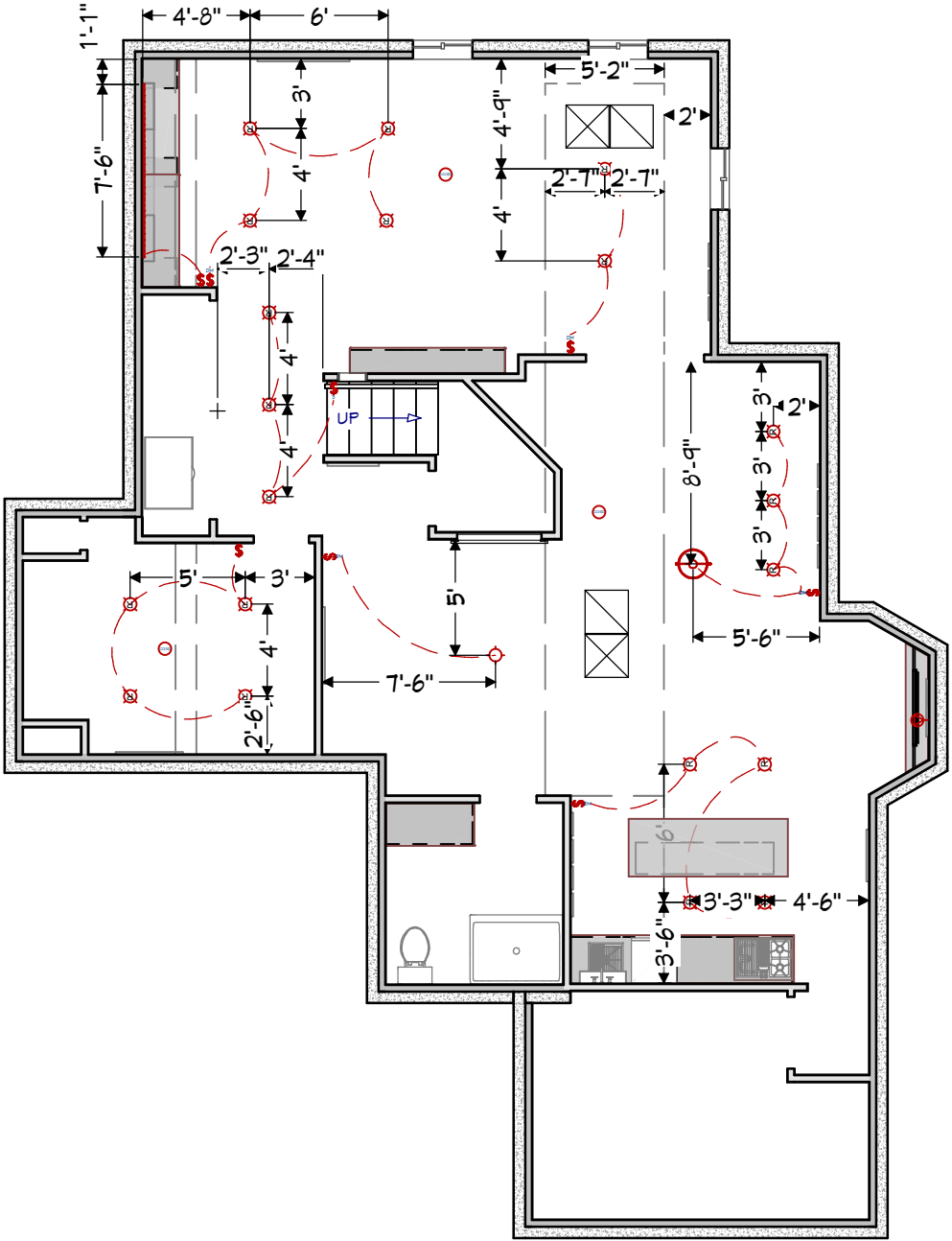

815.814.2009

PROJECT:

2202 BASEMENT  
PLAINFIELD, IL 60586

DATE:

4/24/2022

SCALE:

1/8" = 1'-0"

SHEET:

E-1

PROJECT NOTE: These drawing are scope documents indicating the general project design concept, dimension of the project, major architectural elements, and basic organization of structural and mechanical, electrical, and plumbing systems. As scope documents, these drawings do not necessarily describe or indicate all materials or work required for full performance and completion of the project. On the basis of the general scope indicated or described, the general contractor shall furnish all items required for execution and completion of the proposed project and verify all dimensions in the field.

REFLECTED CLNG PLAN - LIGHTING/SWITCHING



NOTES:

ALL WIRING WITHIN THE STRUCTURE SHALL BE ENCLOSED IN INTERMEDIATE METAL CONDUIT (E-342), RIGID METAL CONDUIT (E-344), OR FLEXIBLE METAL CONDUIT (E-350)

ELECTRICAL BOXES AND/OR CONDUIT INSTALLED IN SUSPENDED CEILING MUST NOT EXCEED 100 CUBIT INCHES IN SIZE AND THEY EITHER BE FASTENED TO FRAMING MEMBERS BY BOLTS, SCREWS, RIVETS, OR APPROVED CLIPS, OR SECURED TO CEILING SUPPORT WIRED BY AN APPROVED METHOD. (NEC/2005 314.23(D))





LIGHTING NOTES: 75% OF PERMANENTLY INSTALLED FIXTURES TO HAVE HIGH EFFICACY BULBS

ANY LIVING AREA RECEPTACLES TO BE ARC-FAULT PROTECTED

SMOKE DETECTOR TO BE PROVIDED IN ALL BEDROOMS, OUTSIDE OF EVERY SLEEPING AREA AND ON EVERY LEVEL TO BE INTER-CONNECTED AND HARDWIRED WITH BATTERY BACK UP. PROVIDE CONDUIT OR EQUIVALENT RACEWAY.

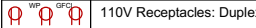
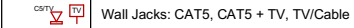
CO DETECTOR TO BE INSTALLED WITHIN 15' OF ALL BEDROOMS

ALL WALL RECEPTACLES TO BE TAMPER RESISTANT

POWER - VOICE - DATA LEGEND	
SYMBOL	DESCRIPTION
	220V Receptacle
	110V Receptacles: Duplex, Weather Proof, GFCI
	Wall Jacks: CAT5, CAT5 + TV, TV/Cable
	Telephone Jack
	Thermostat
	Door Chime, Door Bell Button
	Electrical Breaker Panel

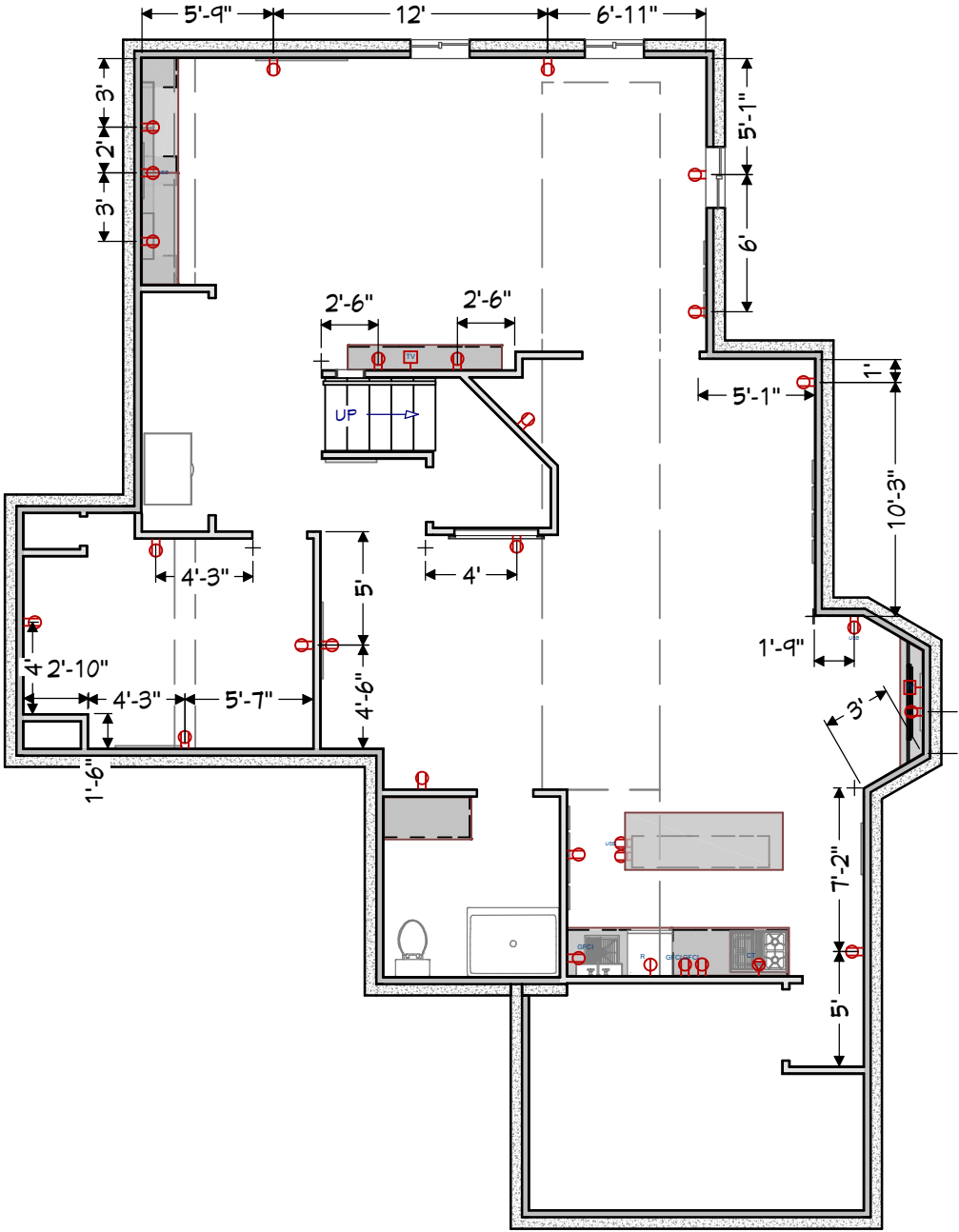

815.814.2009

PROJECT:

2202 BASEMENT  
PLAINFIELD, IL 60586

DATE:

4/24/2022

SCALE:

1/8" = 1'-0"

SHEET:

E-2

PROJECT NOTE: These drawing are scope documents indicating the general project design concept, dimension of the project, major architectural elements, and basic organization of structural and mechanical, electrical, and plumbing systems. As scope documents, these drawings do not necessarily describe or indicate all materials or work required for full performance and completion of the project. On the basis of the general scope indicated or described, the general contractor shall furnish all items required for execution and completion of the proposed project and verify all dimensions in the field.

POWER, VOICE, DATA PLAN

NOTES:



815.814.2009

PROJECT:  
2202 BASEMENT  
PLAINFIELD, IL 60586

DATE:

4/24/2022

SCALE:

N/A

SHEET:

A-2

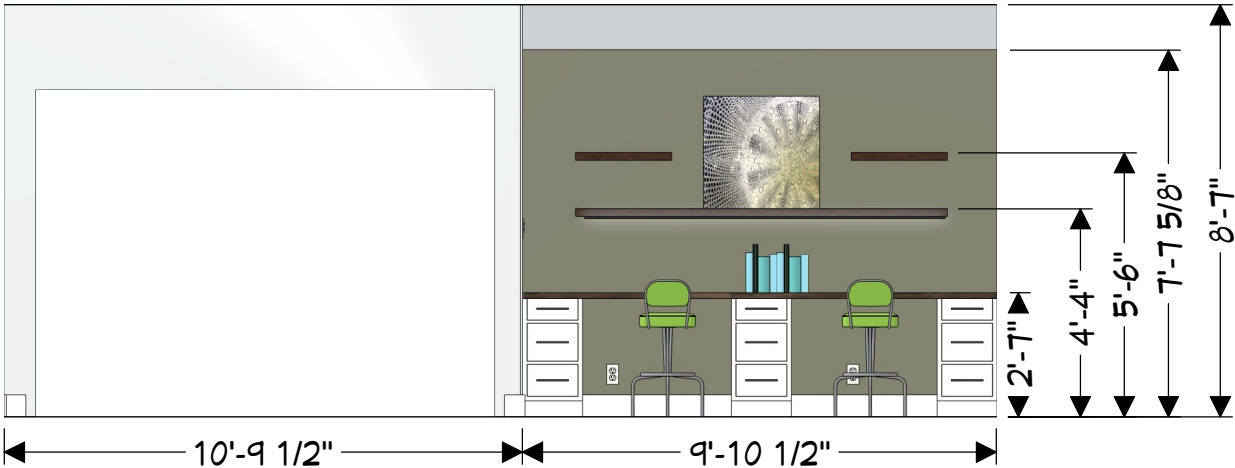

ELEVATION 1

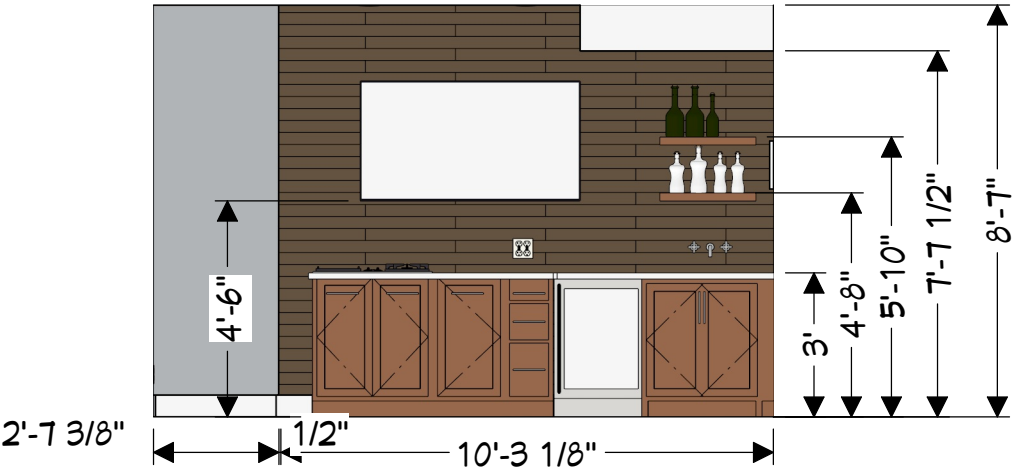

ELEVATION 2

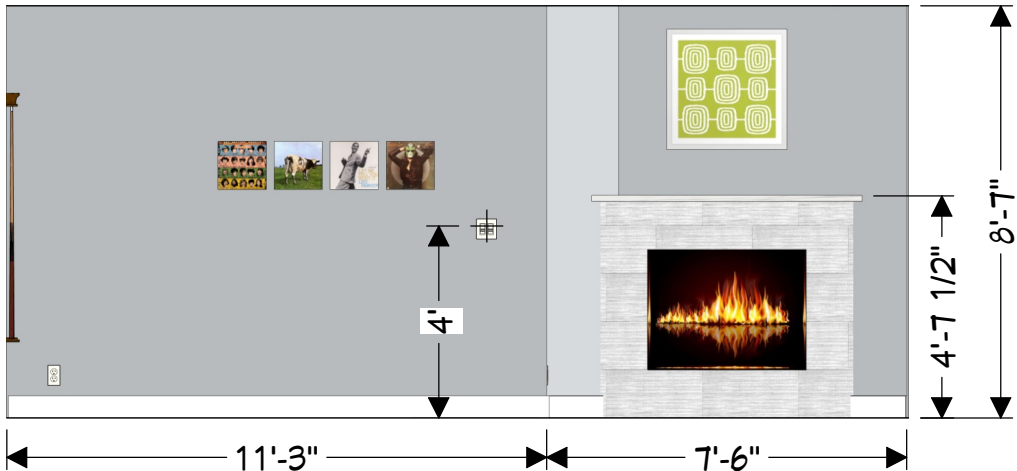

ELEVATION 3

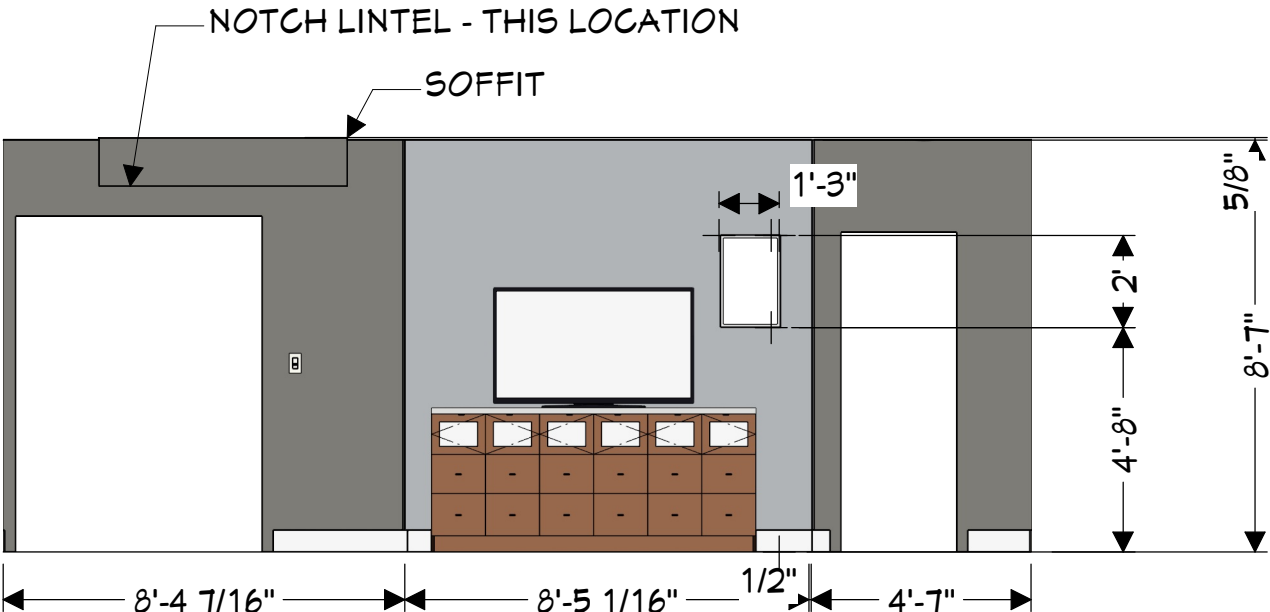

ELEVATION 4

ELEVATIONS

PROJECT NOTE: These drawing are scope documents indicating the general project design concept, dimension of the project, major architectural elements, and basic organization of structural and mechanical, electrical, and plumbing systems. As scope documents, these drawings do not necessarily describe or indicate all materials or work required for full performance and completion of the project. On the basis of the general scope indicated or described, the general contractor shall furnish all items required for execution and completion of the proposed project and verify all dimensions in the field.