

NOTES:



815.814.2009

PROJECT:
2266 BASEMENT
NEW LENOX, IL 60451

DATE:

4/18/2022

SCALE:

1/4" = 1'-0"

SHEET:

T-1

PROJECT NOTE: These drawing are scope documents indicating the general project design concept, dimension of the project, major architectural elements, and basic organization of structural and mechanical, electrical, and plumbing systems. As scope documents, these drawings do not necessarily describe or indicate all materials or work required for full performance and completion of the project. On the basis of the general scope indicated or described, the general contractor shall furnish all items required for execution and completion of the proposed project and verify all dimensions in the field.

DRAWING INDEX			
SHEET #	DESCRIPTION	SCALE	REV#
01	RENDERED FLOOR PLAN	N/A	
02	OVERVIEW	N/A	
03	RENDERING 1	N/A	
04	RENDERING 2	N/A	
05	RENDERING 3	N/A	
06	RENDERING 4	N/A	
07	RENDERING 5	N/A	
08	RENDERING 6	N/A	
09	RENDERING 7	N/A	
10	RENDERING 8	N/A	
11	RENDERING 9	N/A	
12	FINISHES	N/A	
A-1	FLOOR PLAN	1/4"=1'-0"	
A-2	ELEVATIONS	1/4"=1'-0"	

PROJECT # 2266_ BASEMENT 1012 SF

NOTES:



815.814.2009

PROJECT:

2266 BASEMENT
NEW LENOX, IL 60451

DATE:

4/18/2022

SCALE:

1/4" = 1'-0"

SHEET:

01

PROJECT NOTE: These drawing are scope documents indicating the general project design concept, dimension of the project, major architectural elements, and basic organization of structural and mechanical, electrical, and plumbing systems. As scope documents, these drawings do not necessarily describe or indicate all materials or work required for full performance and completion of the project. On the basis of the general scope indicated or described, the general contractor shall furnish all items required for execution and completion of the proposed project and verify all dimensions in the field.

HOME THEATER



FAMILY ROOM



POWDER ROOM



KID ZONE



RENDERED FLOOR PLAN

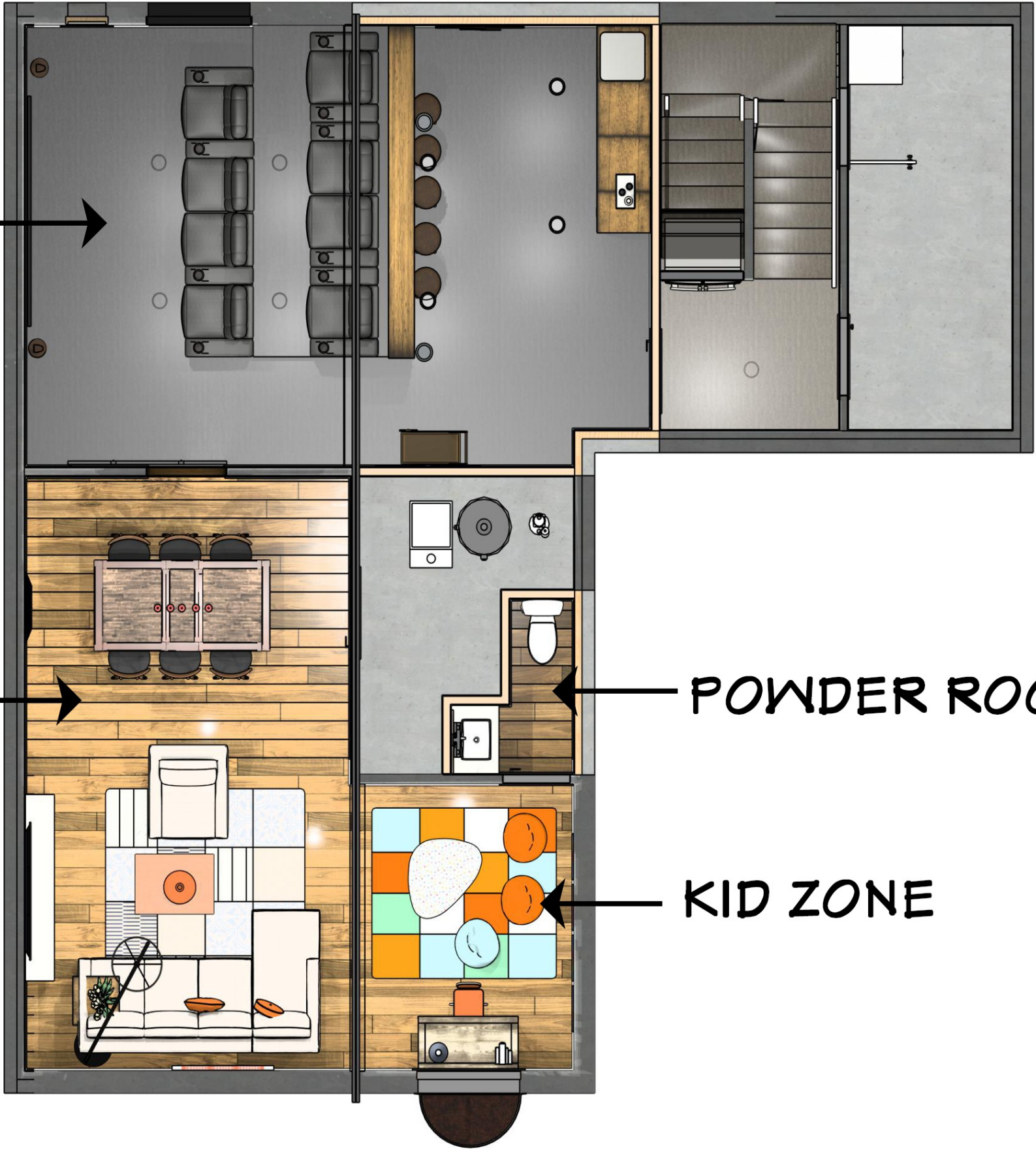

NOTES:



815.814.2009

PROJECT:
2266 BASEMENT
NEW LENOX, IL 60451

DATE:

4/18/2022

SCALE:

1/4" = 1'-0"

SHEET:

02

PROJECT NOTE: These drawing are scope documents indicating the general project design concept, dimension of the project, major architectural elements, and basic organization of structural and mechanical, electrical, and plumbing systems. As scope documents, these drawings do not necessarily describe or indicate all materials or work required for full performance and completion of the project. On the basis of the general scope indicated or described, the general contractor shall furnish all items required for execution and completion of the proposed project and verify all dimensions in the field.



OVERVIEW

NOTES:



815.814.2009

PROJECT:
2266 BASEMENT
NEW LENOX, IL 60451

DATE:
4/18/2022

SCALE:
1/4" = 1'-0"

SHEET:
03

PROJECT NOTE: These drawing are scope documents indicating the general project design concept, dimension of the project, major architectural elements, and basic organization of structural and mechanical, electrical, and plumbing systems. As scope documents, these drawings do not necessarily describe or indicate all materials or work required for full performance and completion of the project. On the basis of the general scope indicated or described, the general contractor shall furnish all items required for execution and completion of the proposed project and verify all dimensions in the field.

NOTES:



815.814.2009

PROJECT:
2266 BASEMENT
NEW LENOX, IL 60451

DATE:
4/18/2022

SCALE:
1/4" = 1'-0"

SHEET:
04

PROJECT NOTE: These drawing are scope documents indicating the general project design concept, dimension of the project, major architectural elements, and basic organization of structural and mechanical, electrical, and plumbing systems. As scope documents, these drawings do not necessarily describe or indicate all materials or work required for full performance and completion of the project. On the basis of the general scope indicated or described, the general contractor shall furnish all items required for execution and completion of the proposed project and verify all dimensions in the field.

NOTES:



815.814.2009

PROJECT:

2266 BASEMENT
NEW LENOX, IL 60451

DATE:

4/18/2022

SCALE:

1/4" = 1'-0"

SHEET:

05

PROJECT NOTE: These drawing are scope documents indicating the general project design concept, dimension of the project, major architectural elements, and basic organization of structural and mechanical, electrical, and plumbing systems. As scope documents, these drawings do not necessarily describe or indicate all materials or work required for full performance and completion of the project. On the basis of the general scope indicated or described, the general contractor shall furnish all items required for execution and completion of the proposed project and verify all dimensions in the field.

NOTES:



815.814.2009

PROJECT:

2266 BASEMENT
NEW LENOX, IL 60451

DATE:

4/18/2022

SCALE:

1/4" = 1'-0"

SHEET:

06

PROJECT NOTE: These drawing are scope documents indicating the general project design concept, dimension of the project, major architectural elements, and basic organization of structural and mechanical, electrical, and plumbing systems. As scope documents, these drawings do not necessarily describe or indicate all materials or work required for full performance and completion of the project. On the basis of the general scope indicated or described, the general contractor shall furnish all items required for execution and completion of the proposed project and verify all dimensions in the field.

NOTES: _____



815.814.2009

PROJECT:

2266 BASEMENT
NEW LENOX, IL 60451

DATE:

4/18/2022

SCALE:

1/4" = 1'-0"

SHEET:

07

PROJECT NOTE: These drawing are scope documents indicating the general project design concept, dimension of the project, major architectural elements, and basic organization of structural and mechanical, electrical, and plumbing systems. As scope documents, these drawings do not necessarily describe or indicate all materials or work required for full performance and completion of the project. On the basis of the general scope indicated or described, the general contractor shall furnish all items required for execution and completion of the proposed project and verify all dimensions in the field.



NOTES: _____



815.814.2009

PROJECT:

2266 BASEMENT
NEW LENOX, IL 60451

DATE:

4/18/2022

SCALE:

1/4" = 1'-0"

SHEET:

08

PROJECT NOTE: These drawing are scope documents indicating the general project design concept, dimension of the project, major architectural elements, and basic organization of structural and mechanical, electrical, and plumbing systems. As scope documents, these drawings do not necessarily describe or indicate all materials or work required for full performance and completion of the project. On the basis of the general scope indicated or described, the general contractor shall furnish all items required for execution and completion of the proposed project and verify all dimensions in the field.

NOTES:



815.814.2009

PROJECT:
2266 BASEMENT
NEW LENOX, IL 60451

DATE:
4/18/2022

SCALE:
1/4" = 1'-0"

SHEET:
09

PROJECT NOTE: These drawing are scope documents indicating the general project design concept, dimension of the project, major architectural elements, and basic organization of structural and mechanical, electrical, and plumbing systems. As scope documents, these drawings do not necessarily describe or indicate all materials or work required for full performance and completion of the project. On the basis of the general scope indicated or described, the general contractor shall furnish all items required for execution and completion of the proposed project and verify all dimensions in the field.

NOTES:



815.814.2009

PROJECT:	2266 BASEMENT
	NEW LENOX, IL 60451

DATE:
4/18/2022

SCALE:
1/4" = 1'-0"

SHEET:
10

PROJECT NOTE: These drawing are scope documents indicating the general project design concept, dimension of the project, major architectural elements, and basic organization of structural and mechanical, electrical, and plumbing systems. As scope documents, these drawings do not necessarily describe or indicate all materials or work required for full performance and completion of the project. On the basis of the general scope indicated or described, the general contractor shall furnish all items required for execution and completion of the proposed project and verify all dimensions in the field.

NOTES: _____



815.814.2009

PROJECT:
2266 BASEMENT
NEW LENOX, IL 60451

DATE:

4/18/2022

SCALE:

1/4" = 1'-0"

SHEET:

11



PROJECT NOTE: These drawing are scope documents indicating the general project design concept, dimension of the project, major architectural elements, and basic organization of structural and mechanical, electrical, and plumbing systems. As scope documents, these drawings do not necessarily describe or indicate all materials or work required for full performance and completion of the project. On the basis of the general scope indicated or described, the general contractor shall furnish all items required for execution and completion of the proposed project and verify all dimensions in the field.

NOTES: _____



815.814.2009

PROJECT:

2266 BASEMENT
NEW LENOX, IL 60451

DATE:

4/18/2022

SCALE:

1/4" = 1'-0"

SHEET:

12

PROJECT NOTE: These drawing are scope documents indicating the general project design concept, dimension of the project, major architectural elements, and basic organization of structural and mechanical, electrical, and plumbing systems. As scope documents, these drawings do not necessarily describe or indicate all materials or work required for full performance and completion of the project. On the basis of the general scope indicated or described, the general contractor shall furnish all items required for execution and completion of the proposed project and verify all dimensions in the field.

PAINT FAMILY ROOM

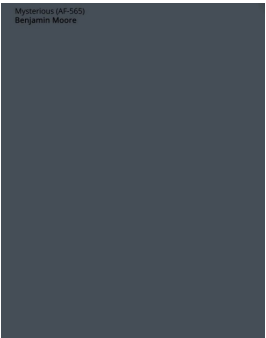

PRIMARY



ACCENT



BASE STYLE - HARPER
COLOR - TRIM WHITE



DOOR - 2 PANEL SHAKER
COLOR - TRIM WHITE



DOOR - 2 PANEL DIAGONAL
FINISH - KNOTTY ALDER

PAINT THEATER ROOM

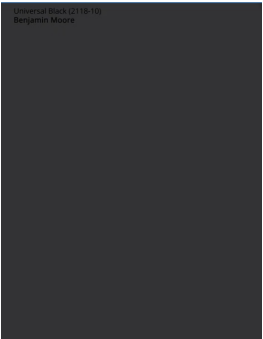

PRIMARY

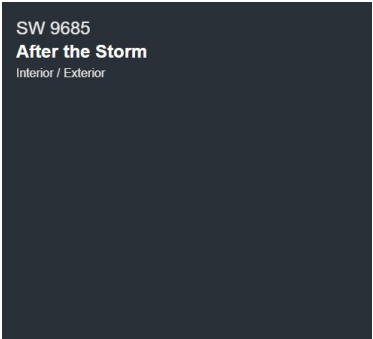

ACCENT



ALDER WIDE PLANK COUNTER
& WATERFALL SIDE
FINISH - TEAK OIL



WIDE PLANK WALL VENEER
FINISH - ALMOND

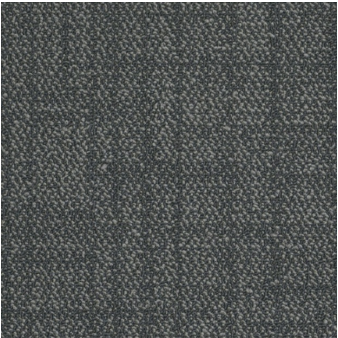

SHAW STRATAWORX
CARPET TILE
COLOR - STORM
CLOUD



PAINT POWDER
ROOM



VANITY STYLE - FLOATING 48"
FINISH - NATURAL MAPLE



48" CULTURED MARBLE VANITY TOP w/WHITE SQUARE BOWL
FINISH - STORM CLOUD



MOEN EVA
FAUCET
FINISH - BRUSHED
NICKLE

NICHE TILE



MSI -
AZILIA
KENAZZIE

FINISHES

NOTES:

FINISHED CEILING
HEIGHT ALL AREAS
96"

FINISHED CEILING
HEIGHT ALL
SOFFITS,
I-BEAMS AND HVAC
DUCTS 84"

WALL TYPE LEGEND

EXIST
CONCRETE
FOUNDATION

EXIST
CONCRETE
FOUNDATION w
2x AND 1/2" GYP

NEW INTERIOR
2x4 PARTITION

2x TOP PLATE
2x WALL STUDS
INSULATION
VAPOR BARRIER
DRYWALL
2x TREATED BOTTOM PLATE
EXISTING CONCRETE SLAB
EXISTING CONCRETE FOUNDATION WALL

DETAIL: EXIST CONCRETE
FOUNDATION w 2x & 1/2"
GYP NOTE: NOT TO SCALE

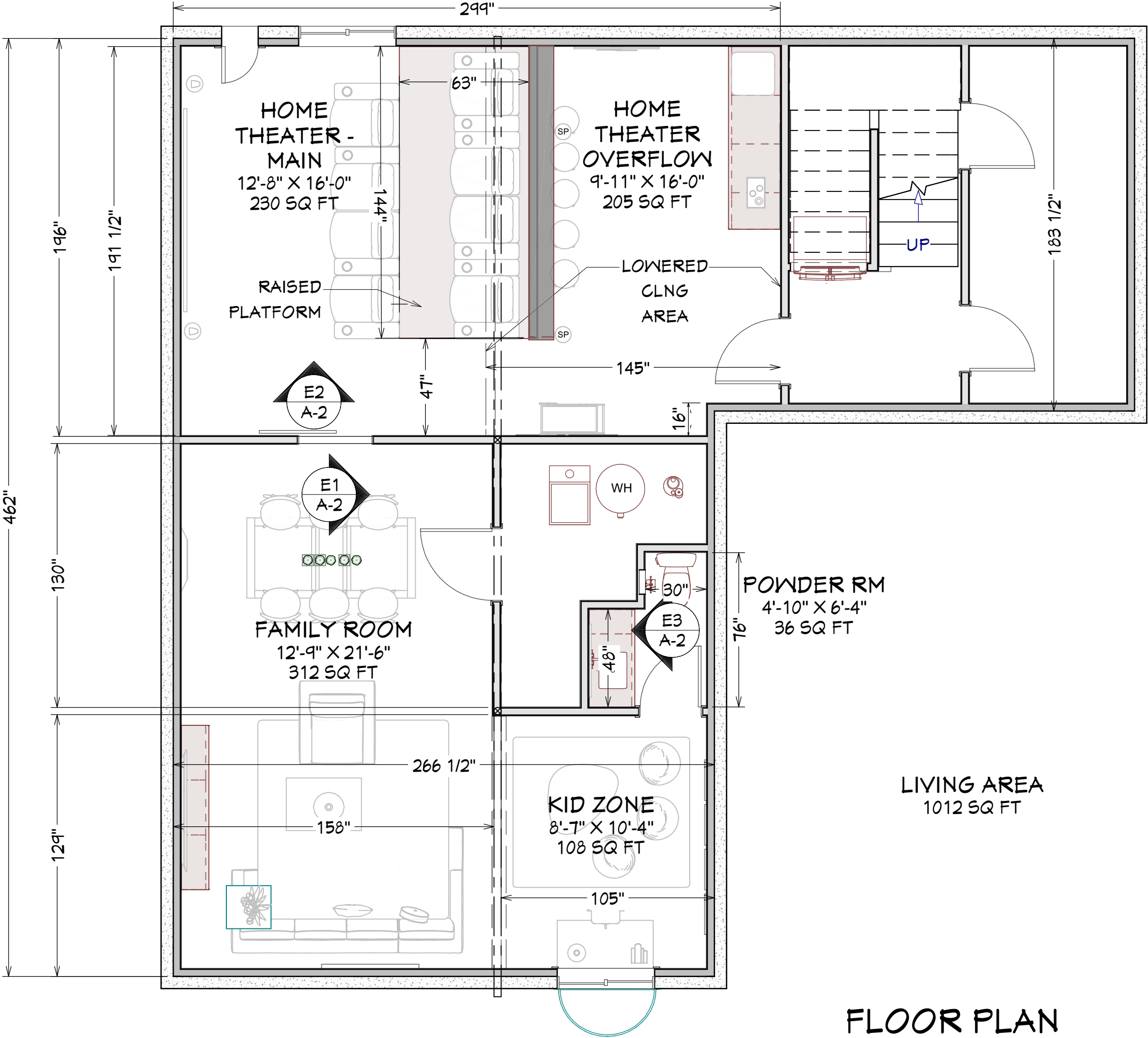

815.814.2009

PROJECT:
2266 BASEMENT
NEW LENOX, IL 60451

DATE:
4/18/2022

SCALE:
1/4" = 1'-0"

SHEET:
A-1

PROJECT NOTE: These drawing are scope documents indicating the general project design concept, dimension of the project, major architectural elements, and basic organization of structural and mechanical, electrical, and plumbing systems. As scope documents, these drawings do not necessarily describe or indicate all materials or work required for full performance and completion of the project. On the basis of the general scope indicated or described, the general contractor shall furnish all items required for execution and completion of the proposed project and verify all dimensions in the field.

FLOOR PLAN

NOTES:



815.814.2009

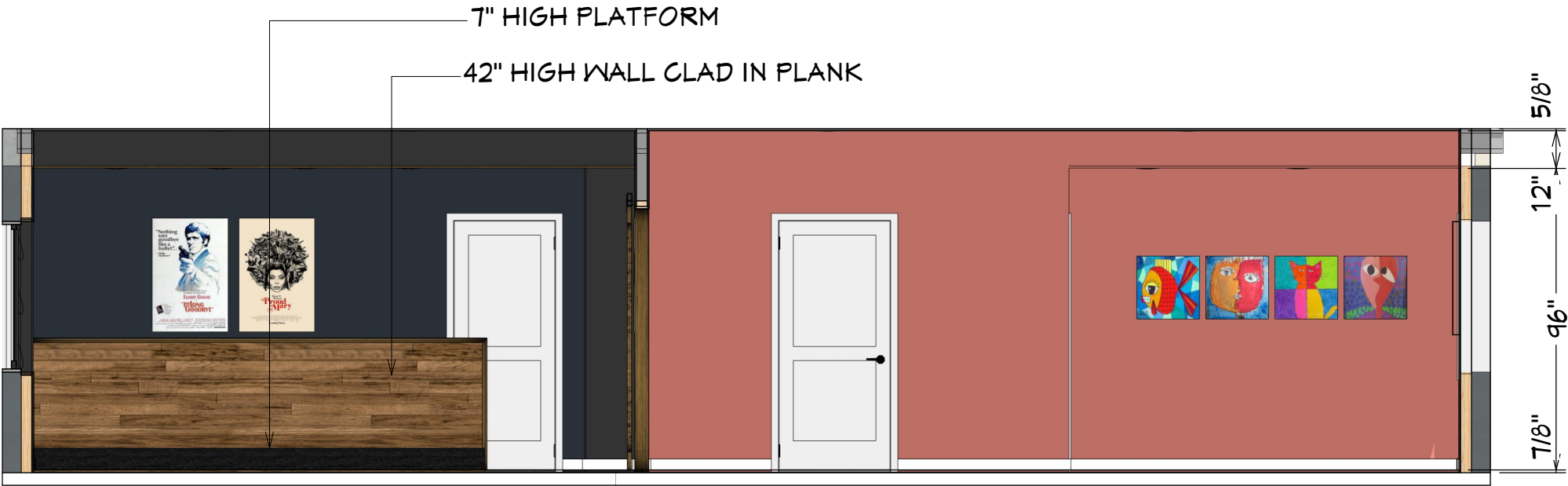

ELEVATION 1

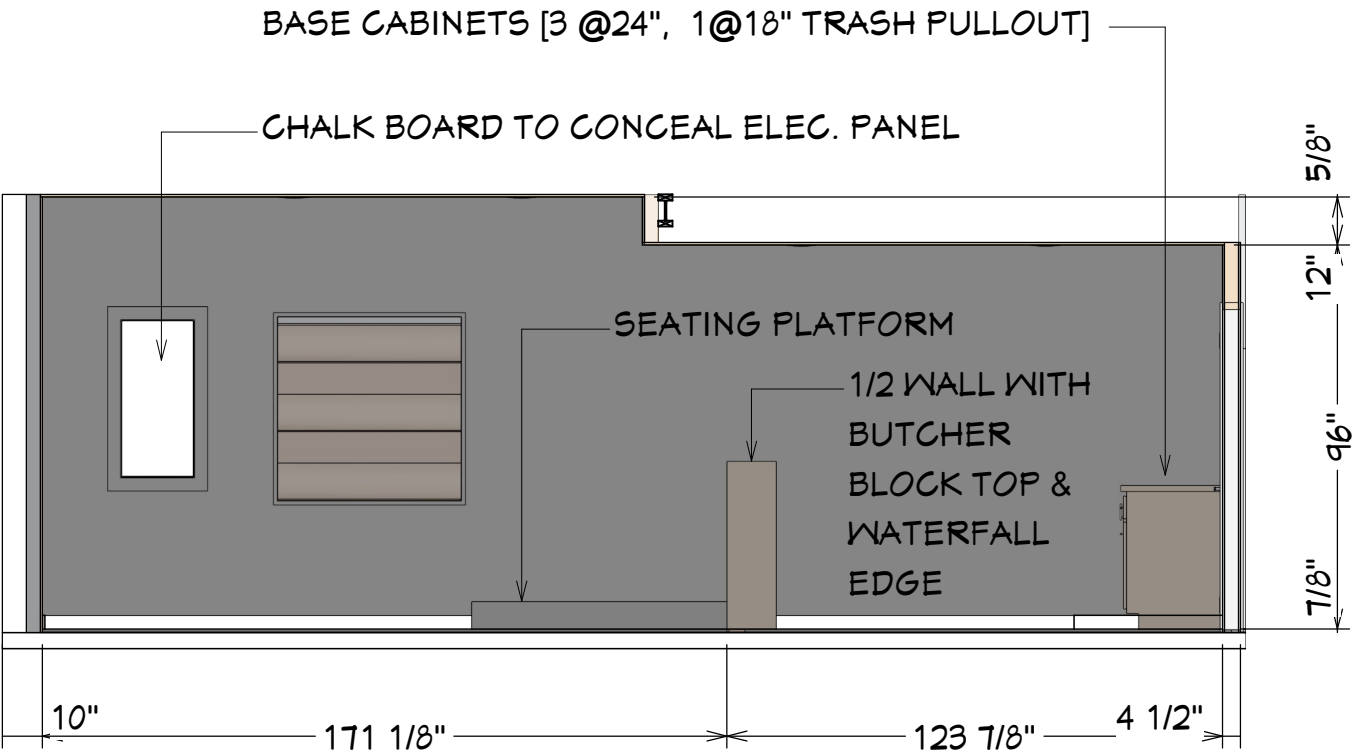

ELEVATION 2

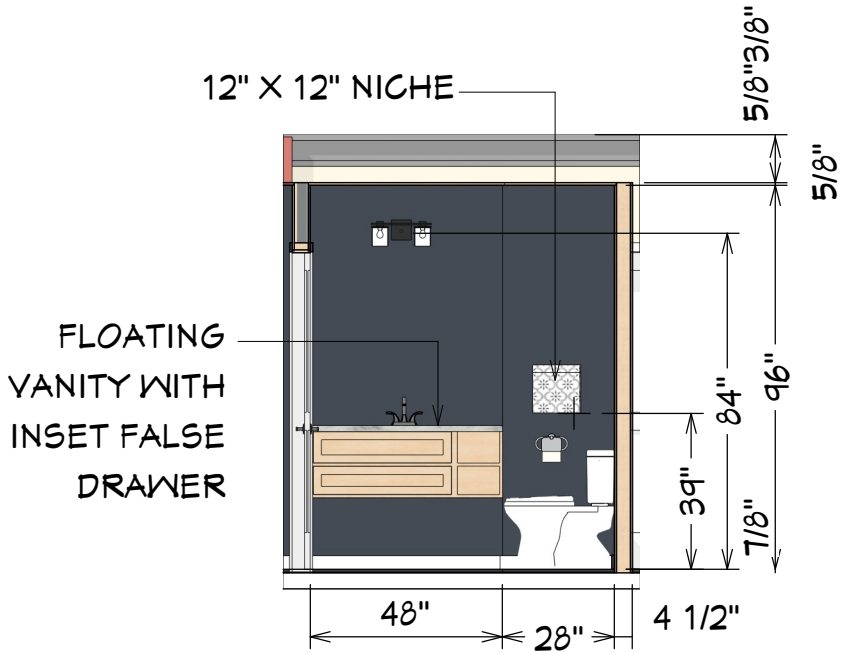

ELEVATION 3

ELEVATIONS

PROJECT:
2266 BASEMENT
NEW LENOX, IL 60451

DATE:

4/18/2022

SCALE:

1/4" = 1'-0"

SHEET:

A-2

PROJECT NOTE: These drawing are scope documents indicating the general project design concept, dimension of the project, major architectural elements, and basic organization of structural and mechanical, electrical, and plumbing systems. As scope documents, these drawings do not necessarily describe or indicate all materials or work required for full performance and completion of the project. On the basis of the general scope indicated or described, the general contractor shall furnish all items required for execution and completion of the proposed project and verify all dimensions in the field.