

NOTES:



815.814.2009

PROJECT:
2119 BATHROOM
MOKENA, IL 60448

DATE:
3/24/2021

SCALE:
1/4" = 1'-0"

SHEET:
T-1

TABLE OF CONTENTS	
SHEET #	DESCRIPTION
T-1	COVER, INDEX & RENDERINGS
A-1.1	FLOOR PLAN
A-2.1	ELECTRICAL PLAN
A-3.1	ELEVATIONS
A-3.2	ELEVATIONS
A-4.1	DETAILS

PROJECT NOTE: These drawing are scope documents indicating the general project design concept, dimension of the project, major architectural elements, and basic organization of structural and mechanical, electrical, and plumbing systems. As scope documents, these drawings do not necessarily describe or indicate all materials or work required for full performance and completion of the project. On the basis of the general scope indicated or described, the general contractor shall furnish all items required for execution and completion of the proposed project and verify all dimensions in the field.

NOTES:

- 1. RECESSED MIRRORED CABINET DIMENSIONS ARE TO FRAMING
- 2. RECESSED BOX EXTENDS 1" BEYOND FACE OF EXISTING DRYWALL
- 3. CARSTIN COUNTER HAS 1" FRONT OVERHANG & 1/2" SIDE OVERHANG
- 4. NICHE SCHLUTER TO HAVE SKINNY PROFILE ON FACE



815.814.2009

2 PAINTED PINE RECESSED
CABINETS WITH PINE FRAMED
MIRROR DOOR WITH
CONCEALED CABINET HINGES

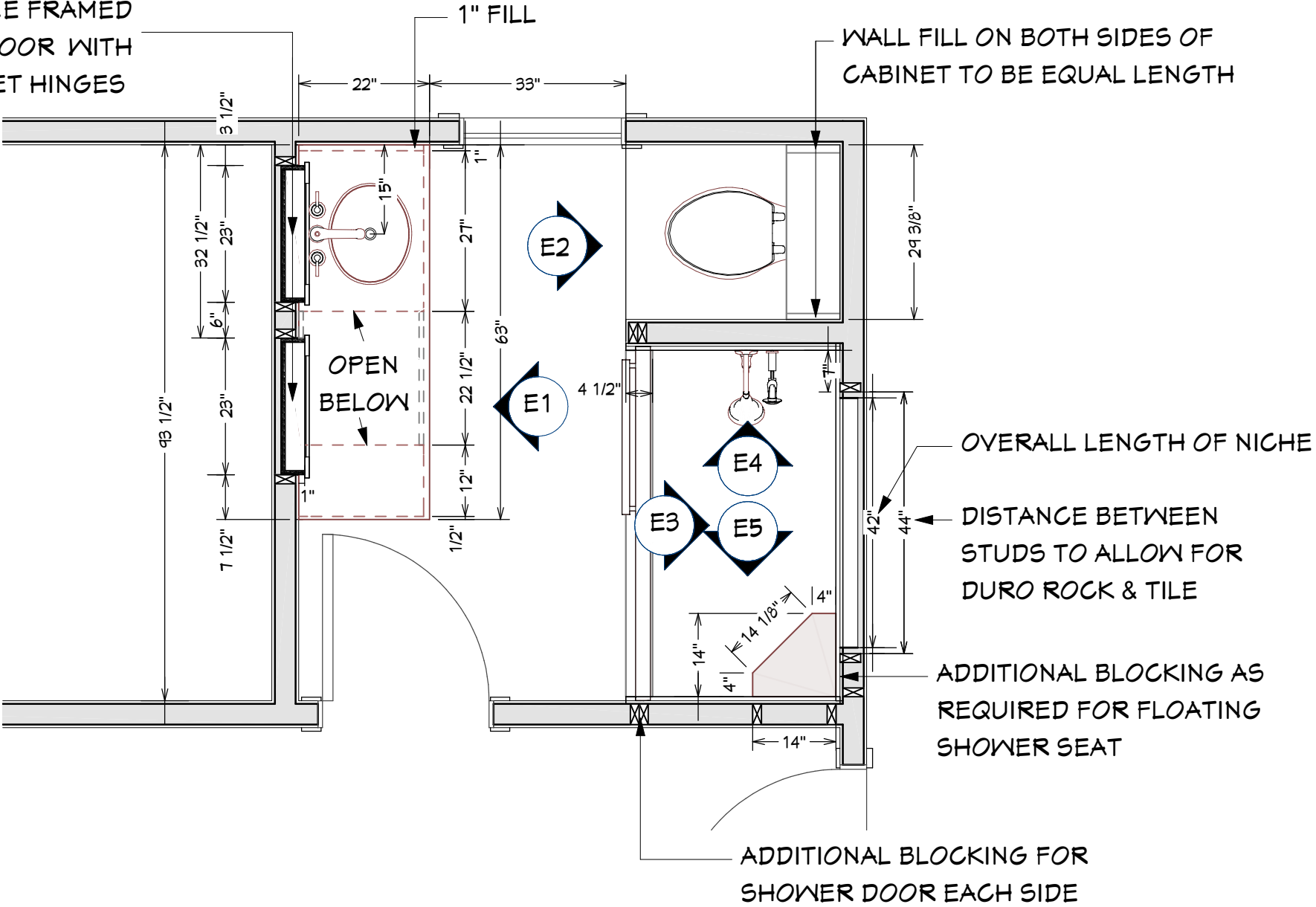

FLOOR PLAN

PROJECT:
2119 BATHROOM
MOKENA, IL 60448

DATE:

3/24/2021

SCALE:

1/4" = 1'-0"

SHEET:

A-1.1

PROJECT NOTE: These drawing are scope documents indicating the general project design concept, dimension of the project, major architectural elements, and basic organization of structural and mechanical, electrical, and plumbing systems. As scope documents, these drawings do not necessarily describe or indicate all materials or work required for full performance and completion of the project. On the basis of the general scope indicated or described, the general contractor shall furnish all items required for execution and completion of the proposed project and verify all dimensions in the field.

NOTES:

ALL WIRING WITHIN THE STRUCTURE SHALL BE ENCLOSED IN INTERMEDIATE METAL CONDUIT (E-342), RIGID METAL CONDUIT (E-344), OR FLEXIBLE METAL CONDUIT (E-350)

ELECTRICAL BOXES AND/OR CONDUIT INSTALLED IN SUSPENDED CEILING MUST NOT EXCEED 100 CUBIT INCHES IN SIZE AND THEY EITHER BE FASTENED TO FRAMING MEMBERS BY BOLTS, SCREWS, RIVETS, OR APPROVED CLIPS, OR SECURED TO CEILING SUPPORT WIRED BY AN APPROVED METHOD. (NEC/2005 314.23(D))

LIGHTING NOTES: 75% OF PERMANENTLY INSTALLED FIXTURES TO HAVE HIGH EFFICACY BULBS

ANY LIVING AREA RECEPTACLES TO BE ARC-FAULT PROTECTED

SMOKE DETECTOR TO BE PROVIDED IN ALL BEDROOMS, OUTSIDE OF EVERY SLEEPING AREA AND ON EVERY LEVEL TO BE INTER-CONNECTED AND HARDWIRED WITH BATTERY BACK UP. PROVIDE CONDUIT OR EQUIVALENT RACEWAY.

CO DETECTOR TO BE INSTALLED WITHIN 15' OF ALL BEDROOMS

ALL WALL RECEPTACLES TO BE TAMPER RESISTANT

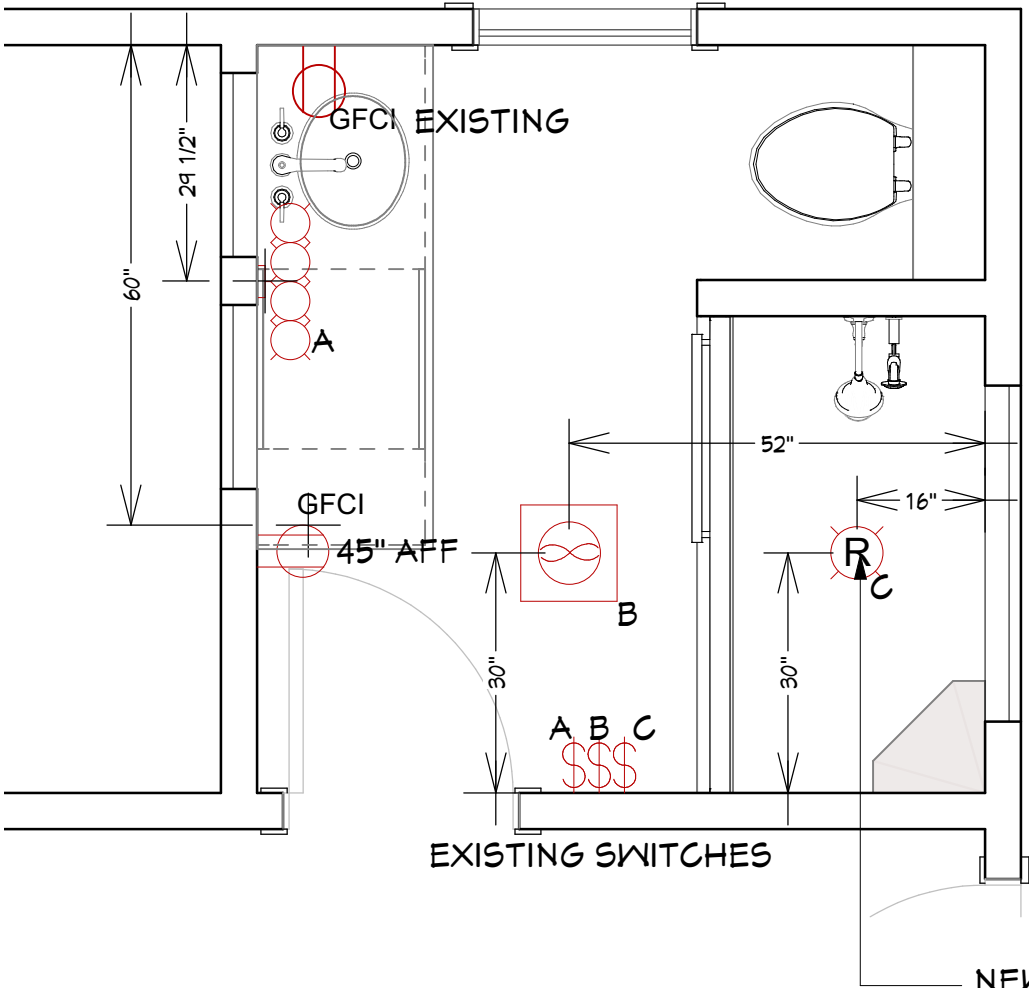

ELECTRICAL - DATA - AUDIO LEGEND	
SYMBOL	DESCRIPTION
	Ceiling Fan
	Ventilation Fans: Ceiling Mounted, Wall Mounted
	Ceiling Mounted Light Fixtures: Surface/Pendant, Recessed, Heat Lamp, Low Voltage
	Wall Mounted Light Fixtures: Flush Mounted, Wall Sconce
	Chandelier Light Fixture
	Fluorescent Light Fixture
	240V Receptacle
	110V Receptacles: Duplex, Weather Proof, GFCI
	Switches: Single Pole, Weather Proof, 3-Way, 4-Way
	Switches: Dimmer, Timer
	Audio Video: Control Panel, Switch
	Speakers: Ceiling Mounted, Wall Mounted
	Wall Jacks: CAT5, CAT5 + TV, TV/Cable
	Telephone Jack
	Carbon Monoxide Detector
	Thermostat
	Door Chime, Door Bell Button
	Smoke Detectors: Ceiling Mounted, Wall Mounted
	Electrical Breaker Panel

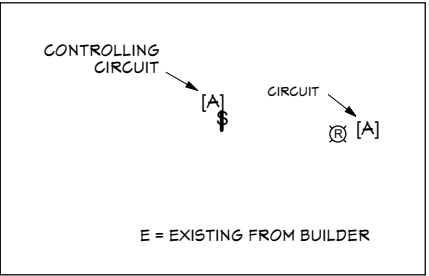

815.814.2009

PROJECT:
2119 BATHROOM
MOKENA, IL 60448

DATE:

3/24/2021

SCALE:

1/4" = 1'-0"

SHEET:

A-2.1

PROJECT NOTE: These drawing are scope documents indicating the general project design concept, dimension of the project, major architectural elements, and basic organization of structural and mechanical, electrical, and plumbing systems. As scope documents, these drawings do not necessarily describe or indicate all materials or work required for full performance and completion of the project. On the basis of the general scope indicated or described, the general contractor shall furnish all items required for execution and completion of the proposed project and verify all dimensions in the field.

ELECTRICAL PLAN

NOTES:

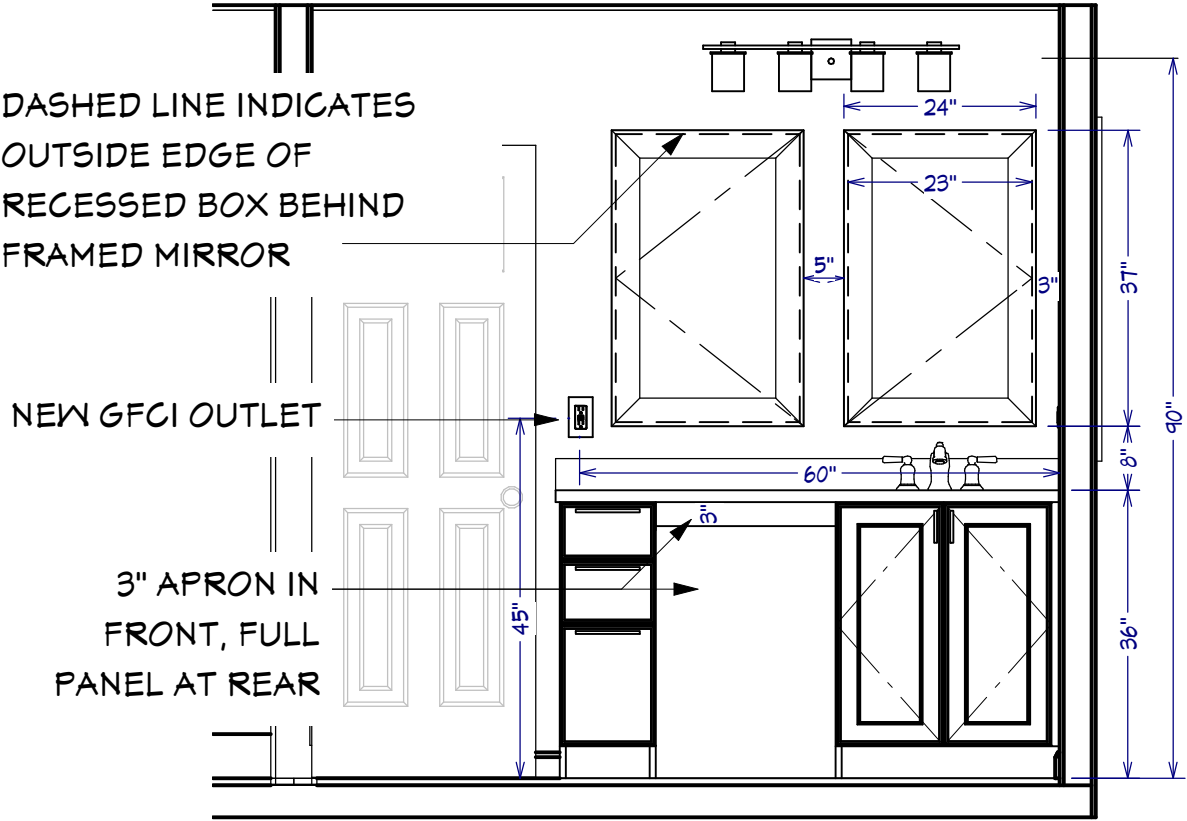

E1 VANITY WALL ELEVATION - WITH MIRRORS

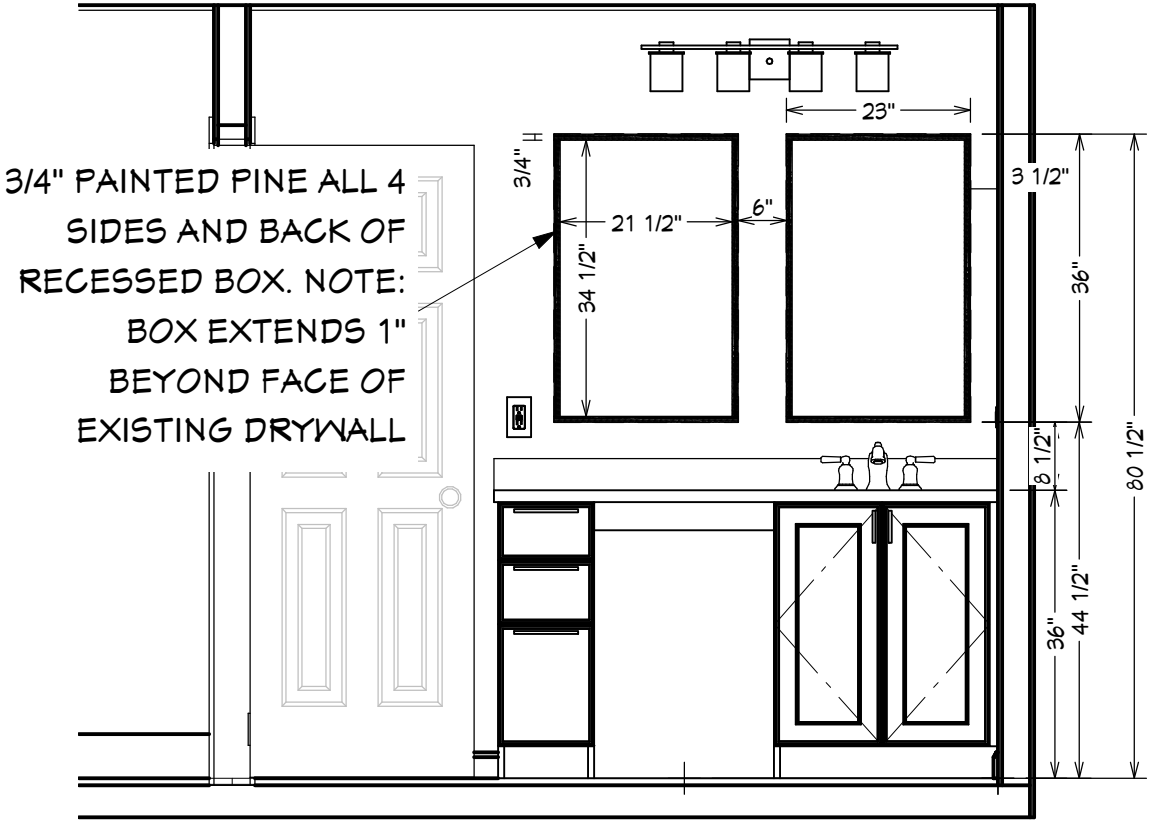

E1 VANITY WALL ELEVATION - NO MIRRORS

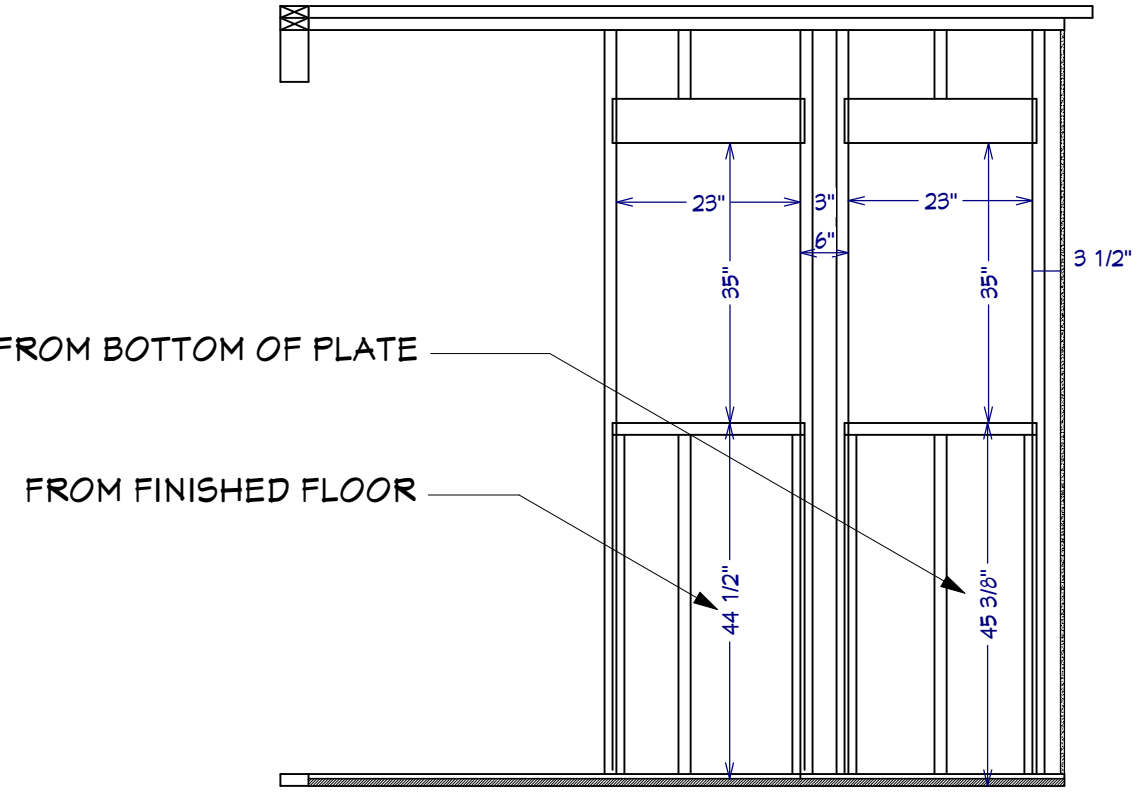

E1 VANITY WALL FRAMING ELEVATION

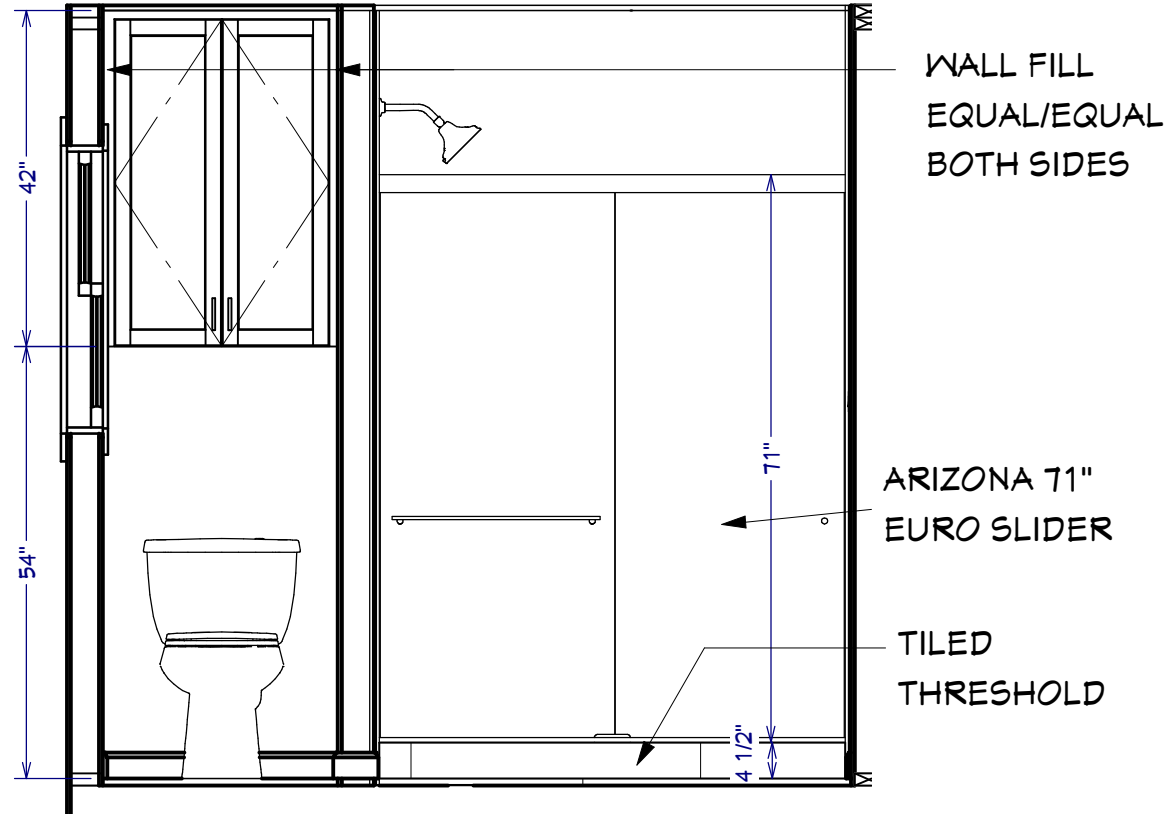

E2 TOILET WALL & OUTSIDE OF SHOWER ELEVATION



815.814.2009

PROJECT:
2119 BATHROOM
MOKENA, IL 60448

DATE:
3/24/2021

SCALE:
1/4" = 1'-0"

SHEET:
A-3.1

PROJECT NOTE: These drawing are scope documents indicating the general project design concept, dimension of the project, major architectural elements, and basic organization of structural and mechanical, electrical, and plumbing systems. As scope documents, these drawings do not necessarily describe or indicate all materials or work required for full performance and completion of the project. On the basis of the general scope indicated or described, the general contractor shall furnish all items required for execution and completion of the proposed project and verify all dimensions in the field.

NOTES:

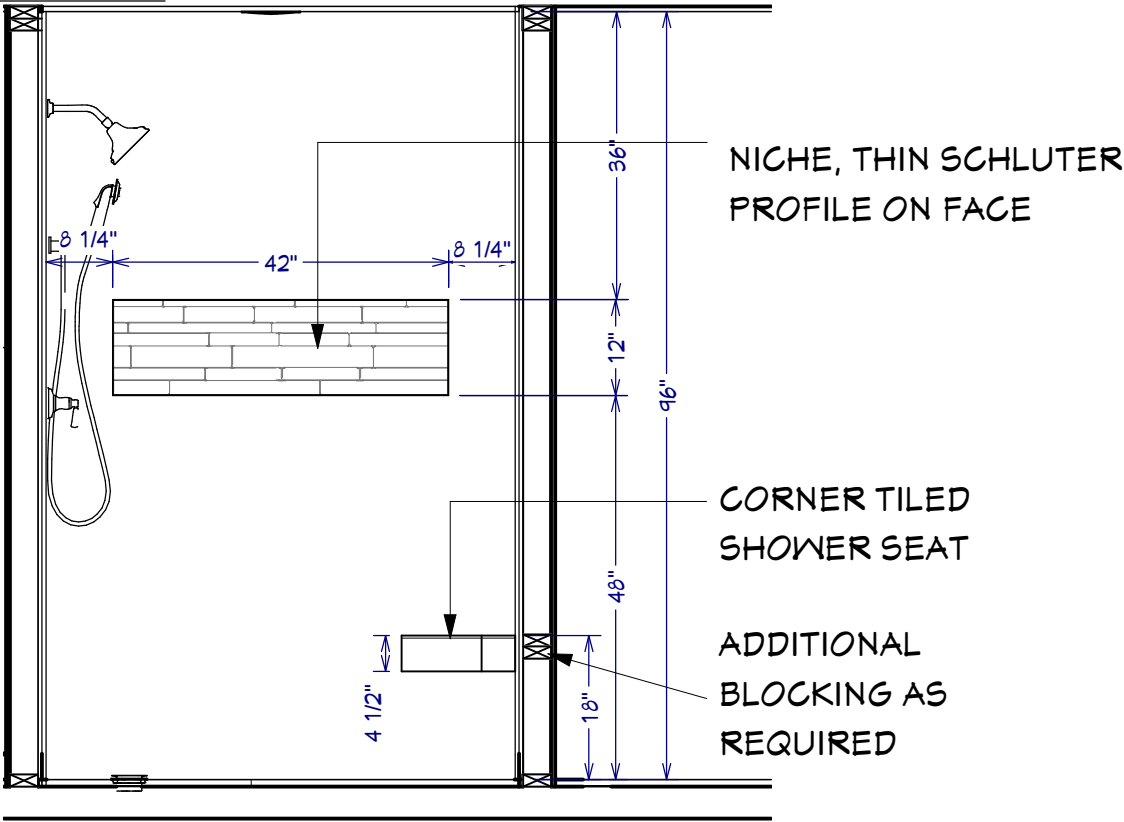

E3 SHOWER BACK WALL ELEVATION

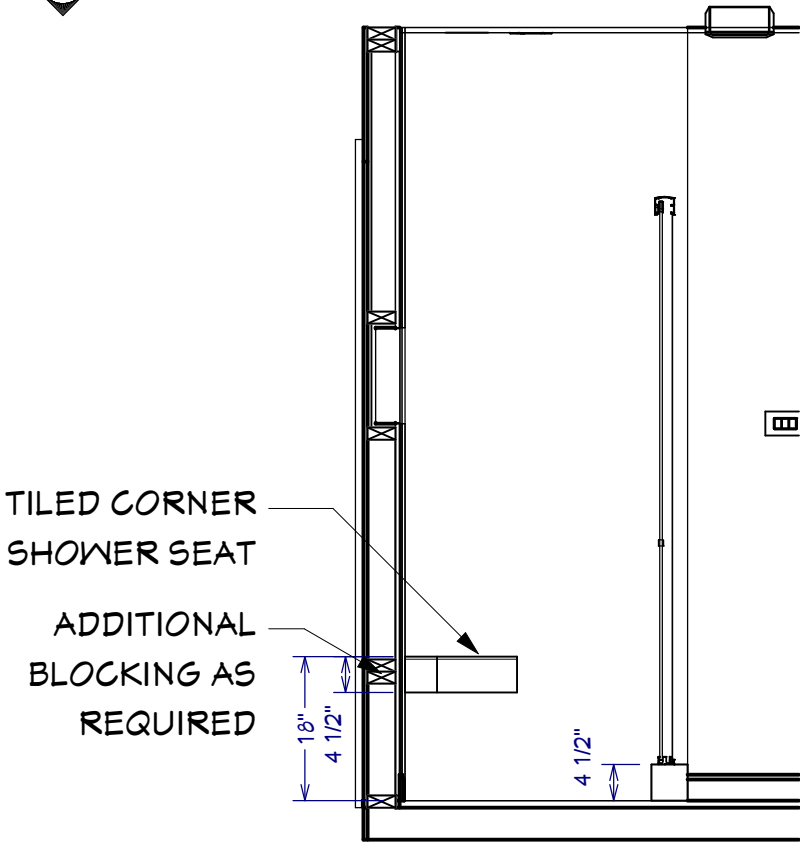

E5 SHOWER SIDE WALL

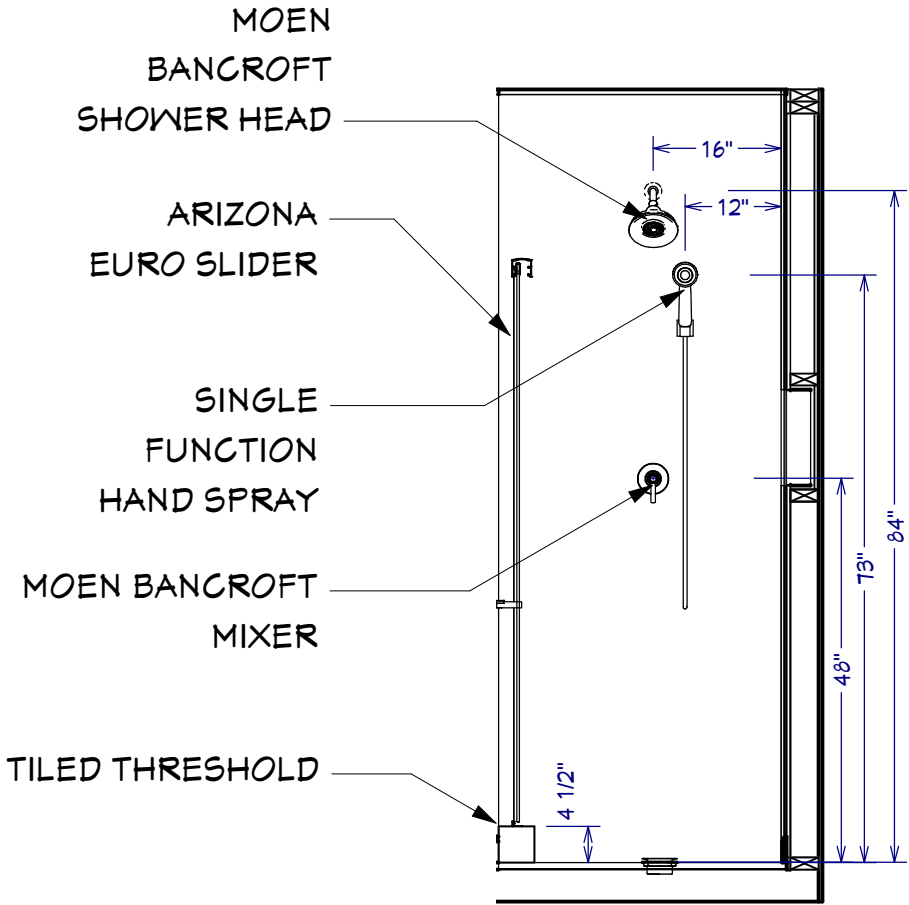

E4 SHOWER WET WALL



815.814.2009

PROJECT:
2119 BATHROOM
MOKENA, IL 60448

DATE:

3/24/2021

SCALE:

1/4" = 1'-0"

SHEET:

A-3.2

PROJECT NOTE: These drawing are scope documents indicating the general project design concept, dimension of the project, major architectural elements, and basic organization of structural and mechanical, electrical, and plumbing systems. As scope documents, these drawings do not necessarily describe or indicate all materials or work required for full performance and completion of the project. On the basis of the general scope indicated or described, the general contractor shall furnish all items required for execution and completion of the proposed project and verify all dimensions in the field.

NOTES: _____



815.814.2009

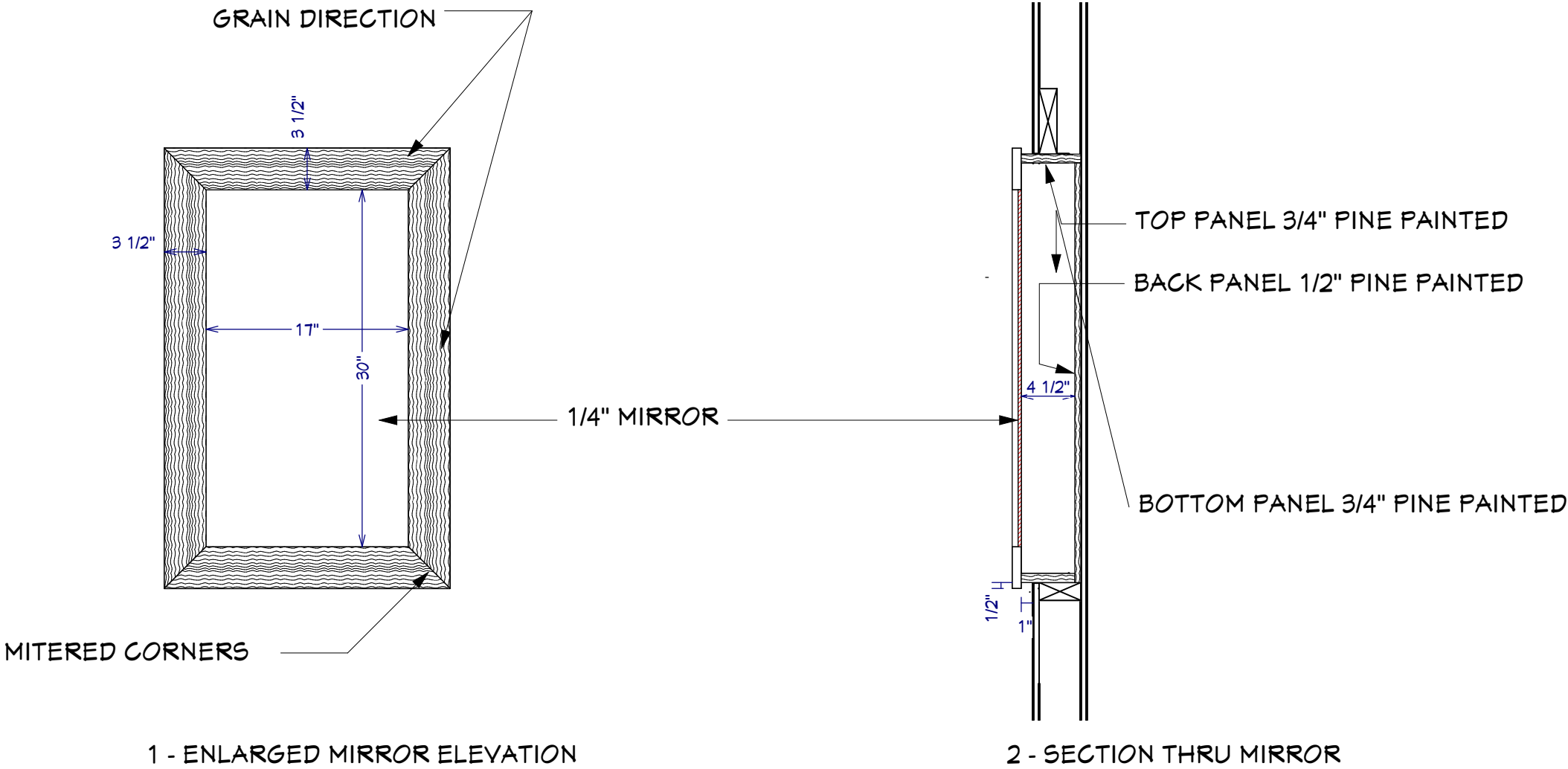

PROJECT:
2119 BATHROOM
MOKENA, IL 60448

DATE:
3/24/2021

SCALE:
1" = 1'-0"
1/4" = 1'-0"

SHEET:
A-4.1

PROJECT NOTE: These drawing are scope documents indicating the general project design concept, dimension of the project, major architectural elements, and basic organization of structural and mechanical, electrical, and plumbing systems. As scope documents, these drawings do not necessarily describe or indicate all materials or work required for full performance and completion of the project. On the basis of the general scope indicated or described, the general contractor shall furnish all items required for execution and completion of the proposed project and verify all dimensions in the field.