



The Burlington County Art Guild, Inc.

Supporting Artists Since 1966



'TIDINGS' NEWSLETTER VOLUME: 56 ISSUE: 3 NOVEMBER 2021

Demos • Members' News • Opportunities • Exhibitions On View • Reminders • Contact Us

NOVEMBER PROGRAM

Tuesday, Nov. 16 @ 6:30pm on ZOOM.

Guest artist will be announced.

NEXT ART CHALLENGE!

This program will continue to be by ZOOM.

Tuesday, Nov. 23 @ 7:30pm

Subject: Clear glass with liquid

Full details will be emailed.

**BCAG 2021 Fall Members' Online Exhibit will open
November 5th 2021 on YouTube.**

Links will be emailed, posted on Facebook and the BCAG website.



PRESIDENT'S MESSAGE:

"Hello BCAG Members!

My message is one of motivation. It is Autumn. The weather is just about perfect. There's no better time to take in the beauty of the landscapes our natural surroundings have to offer. Cezanne said "Painting from nature is not copying the object, it's realizing one's sensations."

If you have never created art outdoors in natural light, or haven't in a while, switch up your routine and get outside at least once in the coming weeks. You don't need an abundance of equipment. A pencil and sketch pad is sufficient. Do it alone. Do it with friends. Just do it."

Joe Hughes
Acting President

OPPORTUNITIES

The Plastic Club: Ongoing Open Call - *Artists in Quarantine*: An Ongoing Exhibition on Social Media. For guidelines, <https://www.plasticclub.org/opportunities/artists-in-quarantine> | www.plasticclub.org

Riverfront Renaissance Center for the Arts: Artful Giving-Main Gallery. Cash and carry gift shop style exhibit from November 19 to December 31. Send images to Diane Rogers for acceptance: diane@rrcarts.com. You will be contacted for approval and drop off dates/time. Calling for giftable art items preferably under \$300. To see the list of items requested please visit: www.rrcarts.com

Hammonton Arts Center: NOVEMBER: *Small Art* - nothing over 8x10" including frame. Drop off is Oct. 30-Nov. 6. DECEMBER: *Members' Only*. Drop off is Nov. 27-Dec. 4. Due to the number of entries and size of the gallery they are only accepting entries of 50 united inches. Larger entries may be entered if space is sufficient. Receptions are on *Third Thursdays*. www.hammontonartscenter.org | <https://www.facebook.com/HammontonArtsNews> | 10 S. Second Street | Hammonton, NJ

Medford Arts Center: 2021 *Small Works Exhibition Online*. Juried for Awards Only-All media. Submission deadline is Monday, November 15, midnight. Show dates: November 19, 2021 -January 9, 2022. Exhibition/Awards Online: Friday, November 19 by 6pm. Check for available prospectus at: www.MedfordArts.com. Submit all entries via www.EntryThingy.com

To be accepted as a gift shop artist, contact Boutique Manager, Pat Worley at: giftboutiquemedfordarts@gmail.com | www.MedfordArtsBoutique.com



Belmar Arts Council and Center (BAC): Linda Baran and Louise Krasniewicz, Co-Directors of the 2022 exhibit year at Belmar Arts, present their schedule for the coming year. In planning an entire year of new and innovative theme exhibits, Linda and Louise hope to excite and challenge the Belmar Arts community and encourage members to renew their memberships and non-members to join this exciting year. Several noteworthy elements are being implemented. Coming in 2022: 8 Theme Exhibits and the Annual Juried Show- (See image at left) <https://www.belmararts.org/calls-for-art.html> | <https://www.belmararts.org/>

CLASSES

Riverfront Renaissance Center for the Arts: JANUARY: 4 wk. Workshop (right photo).

WAA: The Willingboro Art Alliance offers weekly Wednesday workshops, Figure and Portrait classes, Life classes, 3-D, and more. To take part in these great opportunities, membership is required. Contact: info2019@willingboroart.org or visit www.willingboroart.org

Perkins Center for the Arts: Classes and Workshops in Drawing & Painting, Glass, Mosaic, Pottery, Sculpture and Stitch Theory. Located in the Moorestown or Collingswood Gallery. For registration, <https://public.perkinsarts.org/public/AdultClasses.faces>

The Philadelphia Sketch Club welcomes you back with Workshops- *Model Workshop Sessions*- \$9 (\$8 for members). Monday-Saturday. Tables and easels are provided. Bring your own supplies. Check for cancellations. Vaccination required. www.sketchclub.org

A Place Where People & Art Can Meet!

Riverfront Renaissance
Center for the Arts

Painting Flowers in Pastel
Instructed by Renee Leopardi

4 Weeks! January 2022
Thursdays, January 6, 13, 20 & 27 / 10:00am-1:00pm

The focus for the class will be all about flowers. We will work on mark making and composition, starting the painting (underpainting varieties) as well as the finishing touches. Three sessions will be from photo reference and the last class will be from life. All levels welcome!

Register: (856) 327-4500 / www.rrcarts.com
22 N. High Street, Millville, NJ 08332

The Plastic Club: Weekly Workshops. Life Model, Open Studio and Printmaking. Mornings and Evenings. Check the schedule at: <https://www.plasticclub.org/workshops-listings> | 247 South Camac Street | Philadelphia, PA 19107 | 215.545.9324 | info@plasticclub.org

SHOWS-TO-SEE

The Burlington County Art Guild, Inc.: 2021 Fall Members' Online Exhibit. The link to Youtube will be posted as soon as the show opens online, November 5th, 2021.

Riverfront Renaissance Center for the Arts: Witt Gallery- Associate Artist Quartet Group Show. Main Gallery- Artful Giving (see above for participation). Opens on Third Friday, November 19. Gallery hours are 11am-4pm, Tuesday through Saturday. www.rrcarts.com | 22 N. High Street-Millville, NJ.

The Philadelphia Sketch Club: The 161 Anniversary Gala has been POSTPONED until 2022. Wayne Cambern Solo show- November (see photo- right). These dates may be revised, so check back often for the most current version of the schedule. For more info: www.sketchclub.org



The Plastic Club: Under \$100-16th Annual Juried Exhibition. November 14-December 26. Show will be exhibited at Off the Wall Gallery at Dirty Frank's. NE. Corner 13th & Pine, Phila. Pa. | www.offthewallgallery.org | @otwdirtyfranks | www.plasticclub.org

Center for the Arts in So. NJ: CFA Theme 'TBA' Exhibition. November 8-November 30. Reception: Wednesday, November 17 from 6-8pm. cfasnj@yahoo.com | www.cfasnj.com | 123 South Elmwood Rd. | Marlton, NJ 08053

Perkins Center for the Arts: Small Works Show. Small Works Show featuring "cash and carry" holiday gifts. November 20, 2021 -January 14, 2022. Artists' Reception: December 18, 2021. Perkins Center for the Arts – Moorestown Gallery. 395 Kings Highway | Moorestown, NJ 08057 | 856.235.6488 | www.perkinsarts.org

WE ARE SO SORRY TO SEE YOU GO!

This may be your last newsletter..... membership renewal has been due. If you have not renewed your membership with us, please send in your payment to avoid losing all correspondence.



Wishing you all heartfelt Thanks for all you do to support the BCAG, Inc.

Burlington County Art Guild Membership Form

Name _____
Address: _____
Town/State: _____
Zip _____
Phone#: _____
E-Mail: _____
Media: _____
Website: _____

Annual Guild Membership September 1, 2021 to August 31, 2022

Single ☐ Couple ☐

Fees: Single \$25.00 Couple \$30.00

Full time Student (ID required) \$15.00

I am interested in helping with:

Exhibitions ☐ Refreshments ☐

Registration ☐ Hanging ☐ Publicity ☐

Newsletter ☐ Membership ☐

**Mail check, payable to BCAG, INC., to
Burlington County Art Guild, Inc.
P.O. Box 233, Moorestown, NJ 08057**

Member News

BCAG member, **Pamela Scribner**, has two entries in the Associate Artists Exhibit at Riverfront Renaissance Center for the Arts Main Gallery. She also has pieces on display in the Witt Gallery for the exhibit entitled, *Seeing Double*. (<https://www.rrcarts.com/>)



Two additional entries by Pam in the Galloway Cultural Art Club exhibit at Atlantic County Library



Denise McDaniel won the award for "Best Architecture" at the Chesterfield Plein Air Competition.

She also won third place for oil painting in the show "Your Favorite Things" in Bel Air, Maryland, and honorable mention in the Harford County Plein Air Quick Draw.

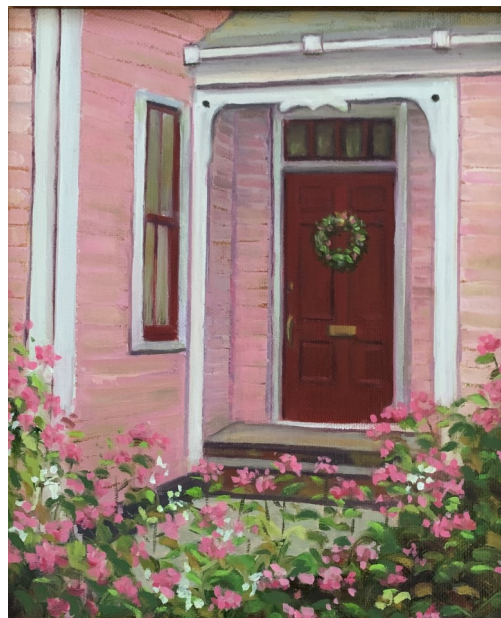

For You and Me by Denise McDaniel

Member and Abstract Artist, **Donna Sensor Thomas**, has had a piece on exhibit in the Perkins Annual Juried Exhibition. This exhibit runs through November 20th. Donna's work can also be viewed at the following sites:

www.embryonicthought.com
facebook.com/embryonicthought
 Instagram: donnasthomas
<http://inliquid.org/complete-artist-list/thomas-donna/>



Beautiful Day by Donna Sensor Thomas.

Member News



Welcome our
newest members of
the
Burlington County
Art Guild!
**Charles Bednarik
and Drew Scarpa**

Member **Joy Hoffman** has taken courses via Zoom with artist Jenny Grant who lives in Ireland. Joy had fun learning to paint faces on top of collages and greatly benefited from the learning experience.



Joy has also entered five pieces on the site *EntryThingy* for the Medford Art Center. It is the online required registration. Joy notes that it was a challenge to learn this entry format, especially how to photograph the paintings for the site. This is now the preferred manner for entries. Art work will also be delivered to the gallery so they can be seen in both venues. Images shown are acrylic pours and one watercolor (above) submitted by Joy.

Catharine Lorillard Wolfe Art Club, Inc.

*A national organization to show and promote works
by professional women artists founded in 1896*

2ND ANNUAL ONLINE ASSOCIATES SHOW 2D
Second Place – BCAG Member Barbara March



As an art collector, I appreciate the "story" behind the art. Email me photos of your art with some background of the piece—the where and why of the painting. Our members would love to hear about the process that shapes your work! Email Toni Margaretta at: tmargaretta@msn.com. Happy painting!

CONTACT US:

Burlington County Art Guild, Inc. Board Members 2021-2022

President, Website Manager:

Joe Hughes 708-945-9918 / hughesjoe@yahoo.com

Treasurer:

Pamela K. Levin 609-261-8305 / pklevin5@gmail.com

Membership:

Maggie Hughes 757-828-8528 hughes.maggie513@yahoo.com

Robert Ransley Juried Show Administrator:

Donna S. Thomas 856-220-6113 / donna@embryonictthought.com

Newsletter Editor:

Sherry D. McGrath 609-519-0676 / sherrydmcgrath@gmail.com

Toni Margaretta 609-760-5144 / tmargaretta@msn.com

Publicity:

Sherry D. McGrath 609-519-0676 / sherrydmcgrath@gmail.com

Jazlyne S. Wooden 609-694-0695 jazlyne@jazlyneshabree.com

Members-at-Large:

Carol Fitzpatrick 856-786-1706 / carolfitzpatrick@ymail.com

(Fundraising) Kathy Aubert 856-234-0558 / kathleen.aubert@gmail.com

(Proofreading) Ellen Miller 856-778-1898 / auntiel0046@comcast.net

Past President:

Marjorie Taylor 856-574-4149 / margettaylor14@gmail.com

Secretary:

Marjorie Taylor 856-574-4149 / margettaylor14@gmail.com

Hospitality:

Grace Cooper 609-268-8985 / gcooper814@comcast.net

Helen Green 609-268-9630

Exhibition Coordinators:

Jazlyne S. Wooden 609-694-0695 / jazlyne@jazlyneshabree.com

Nona Dolan 856-912-1298 / nonadolan@comcast.net

Elections / Jurors:

Richard Montemurro 856-933-5140 / fhotoviz@msn.com

Program Director:

OPEN

Label Maker:

OPEN

REMINDERS!

Don't forget to donate when you shop! No extra costs! Just go to <https://smile.amazon.com/> and pick the BCAG as your favorite charity and a percentage of your order will be donated.



CALL FOR VOLUNTEERS!

Please check the list above for vacancies. We also are in need of someone who could write a grant for us.

Thanks in advance for your support!

Newsletters are issued from September to November and then January through May and are directly sent by email and are available on the BCAG official website.

Inputs are due the 20th of each month prior to be included in the following 'Tidings' issue. Please send members' news to Toni Margaretta. All other shared information can be sent to Sherry McGrath.

Members' Monthly Meetings are currently on ZOOM and shared with WAA.

To send membership dues or donations mail to:

Burlington County Art Guild, Inc. | P.O. Box #233 | Moorestown, NJ 08057

www.burlcoartguild.com



Follow us on the official Facebook page

Connect with us on the BCAG Community FB page

<https://www.facebook.com/groups/163001545027>

The Burlington County Art Guild, Inc. is a 501(c)(3) non-profit organization.