DANZAS CUBANAS
PARA PIANO

INDICE

1 Recordando a papá 5
2 En el café 8
3 Serenata melancólica 11
4 Viejos recuerdos 15
5 Lamento criollo 18
6 Ayer y hoy 23
7 La siete 30
8 Los días felices 36
9 Canta, clave canta 41
10 Fantasiosa 46
11 ¡Pequeña, alegre y bonita! 52
12 ¡Gracias a Dios! 59
13 Triste amor 66
14 Exótica 71
15 Baila tristeza 78
16 Esencia 81
17 Ritmonia 91
18 "La dieciocho" 98
19 "¡Si y No!" 104

Scanned with CamScanner

a mi padre Mario Ruiz Suárez

Recordando a papá

(danza Cubana No. 1)

MARIO RUIZ ARMENGOL

allegro ♩= 160

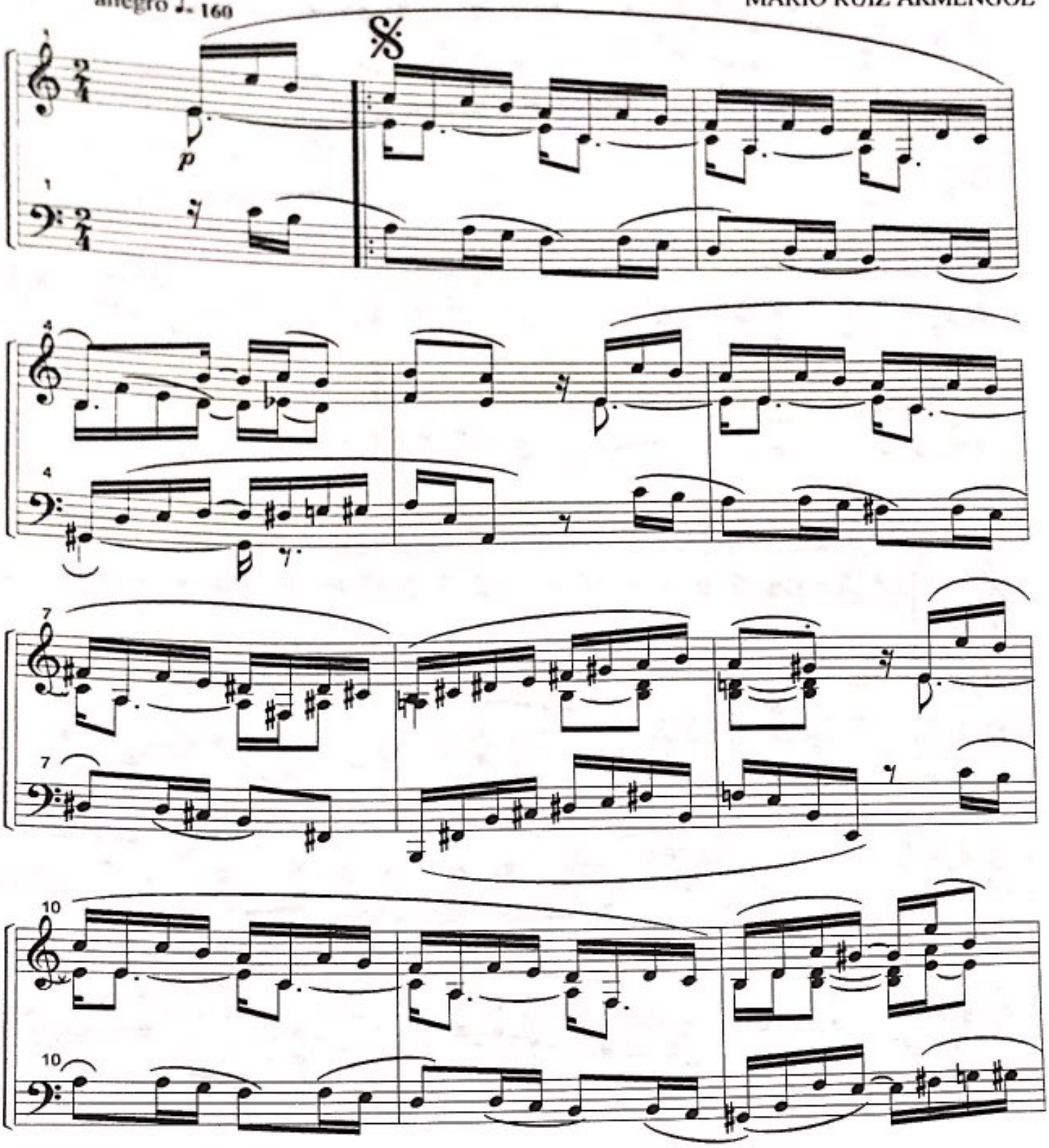

Scanned with CamScanner

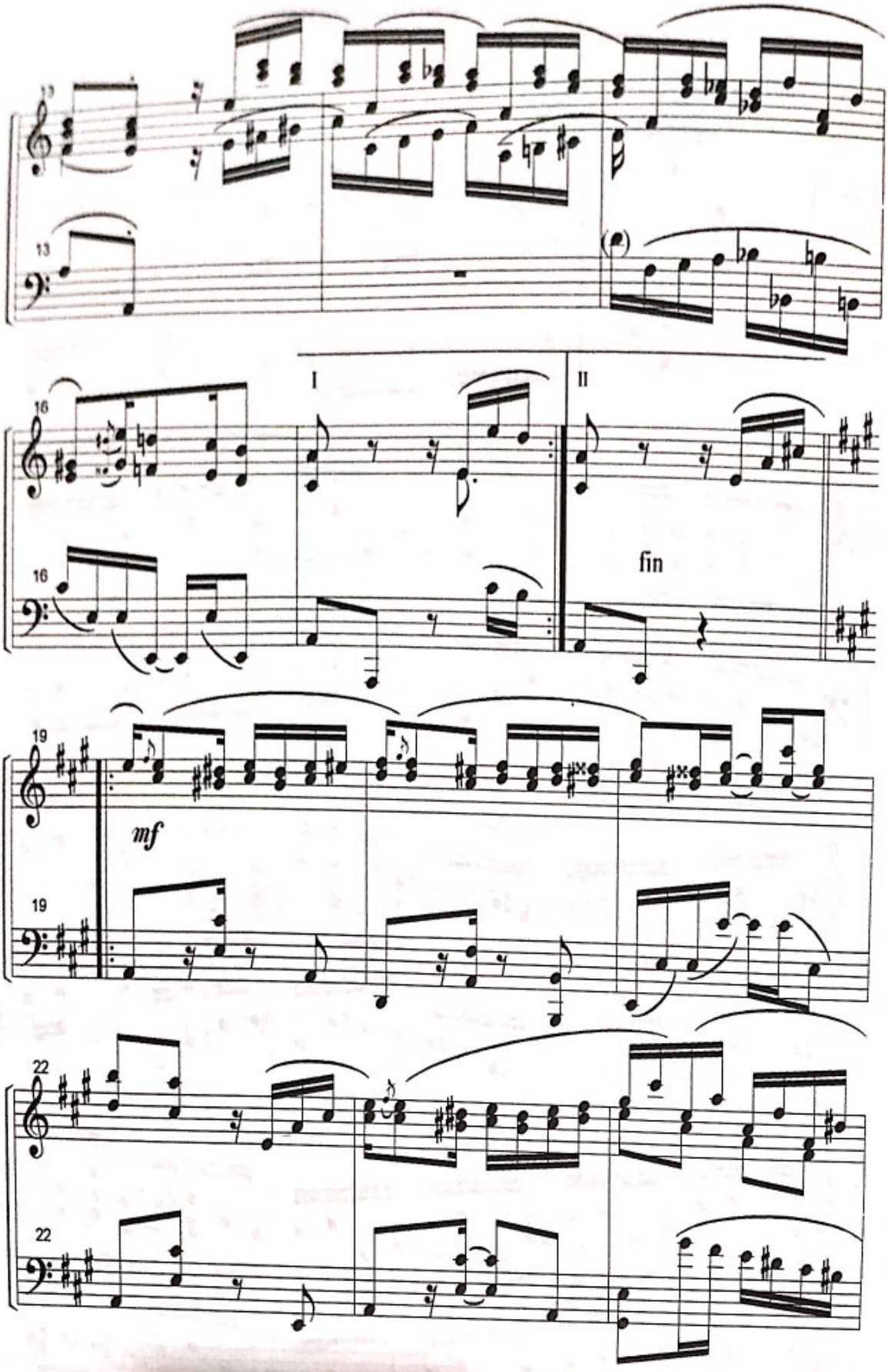

Scanned with CamScanner

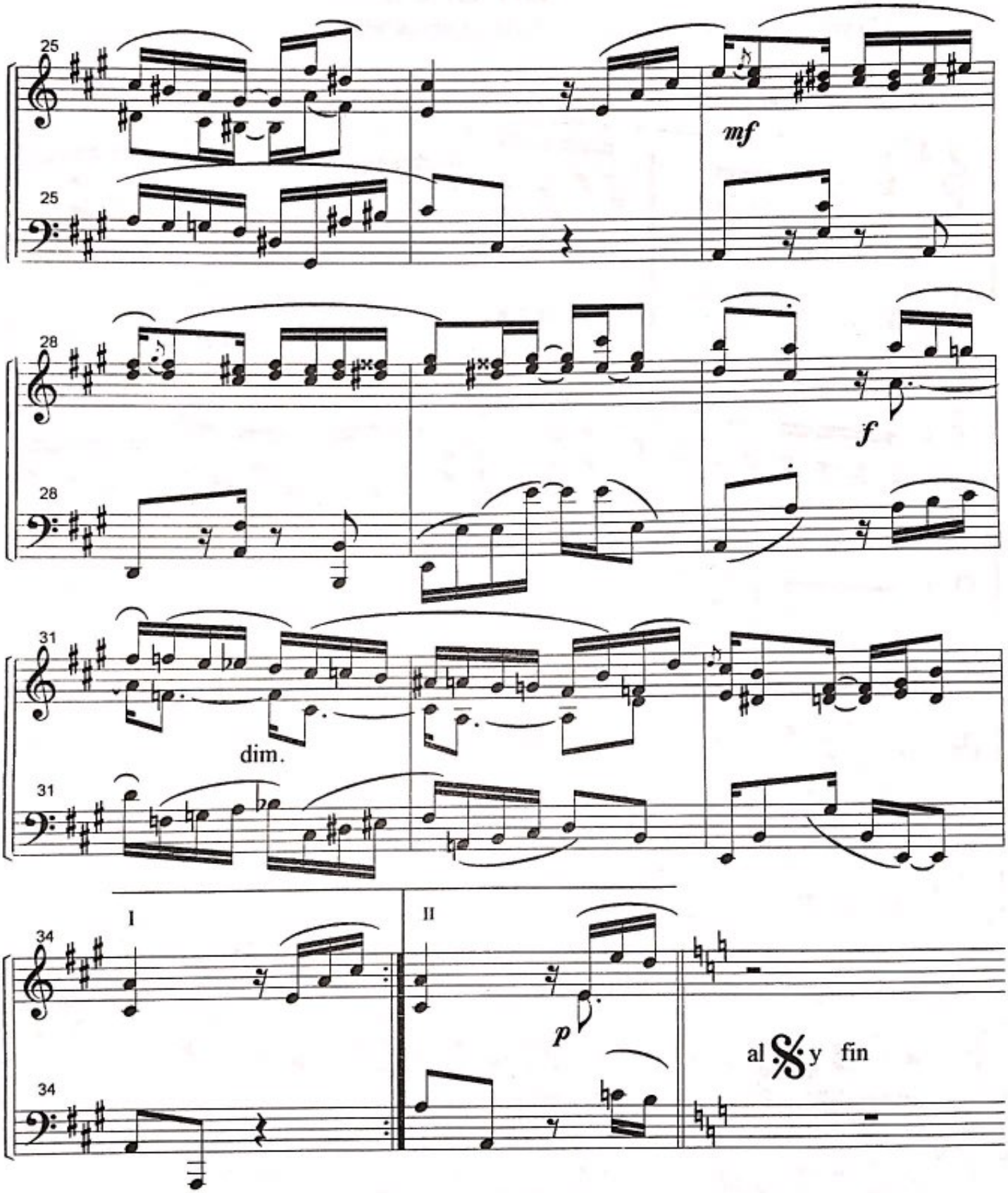

Scanned with CamScanner

En el cafe´

(danza Cubana No.2)

a Reynaldo Corona

MARIO RUIZ ARMENGOL

allegro moderato ♩= 138

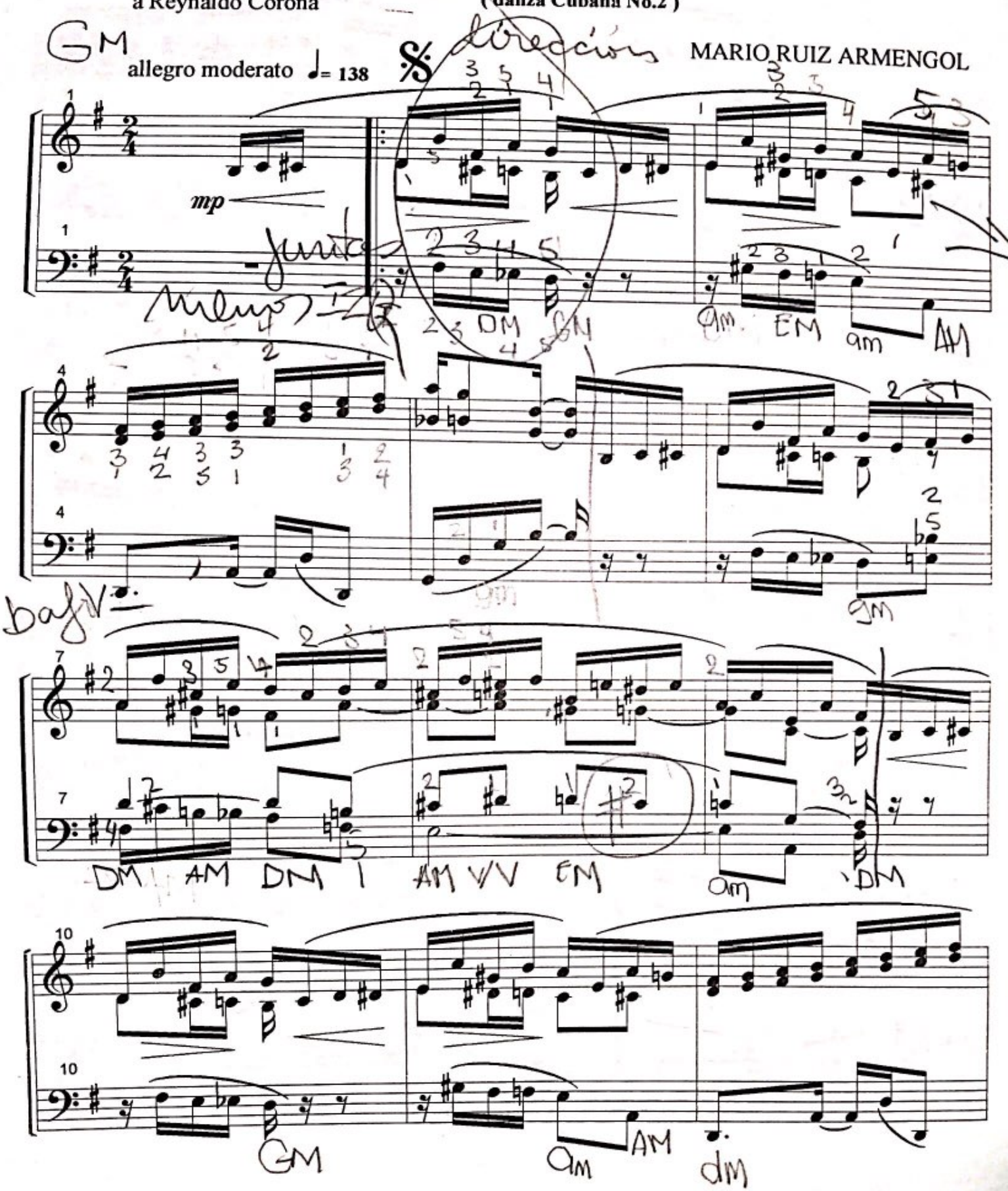

Scanned with CamScanner

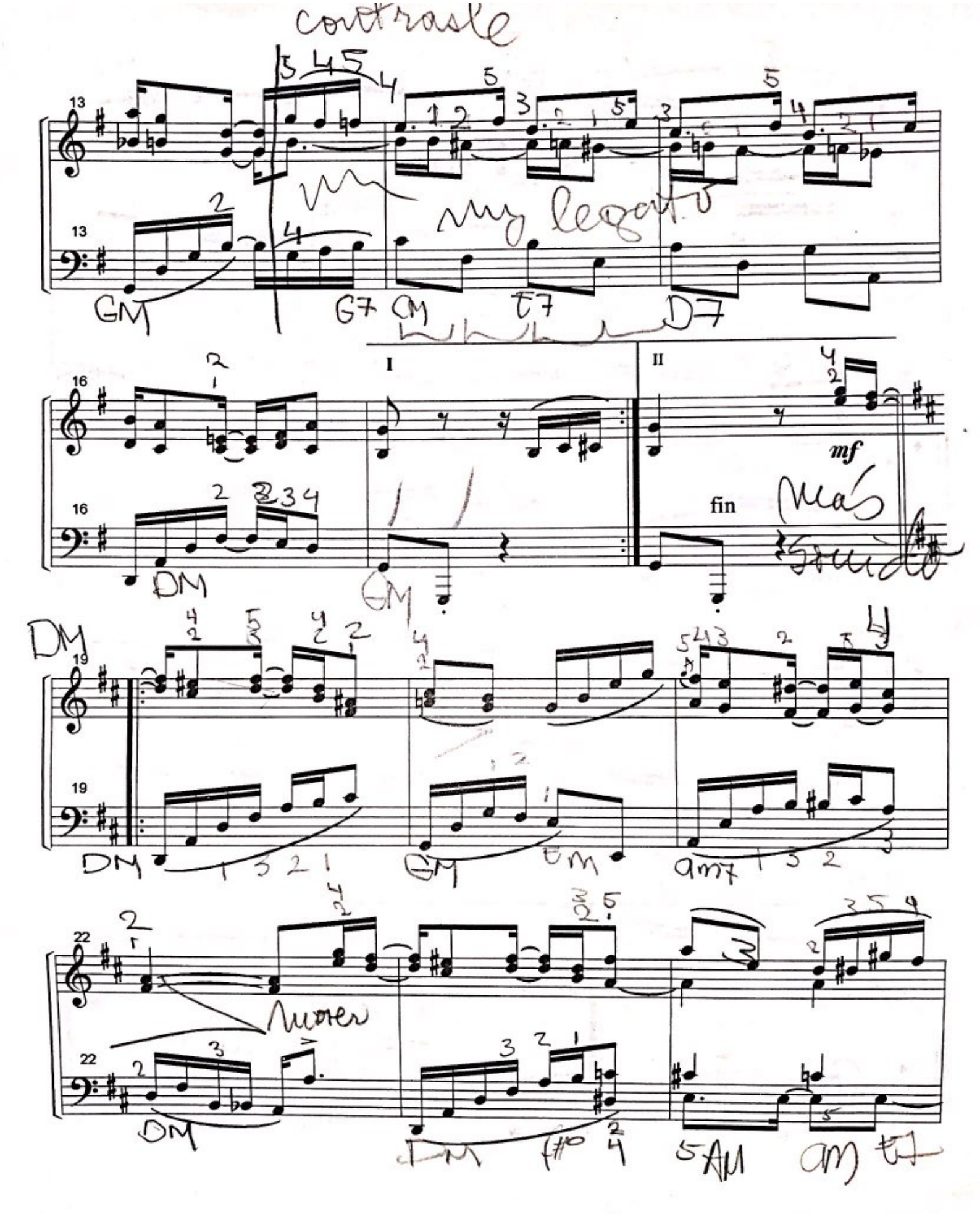

Scanned with CamScanner

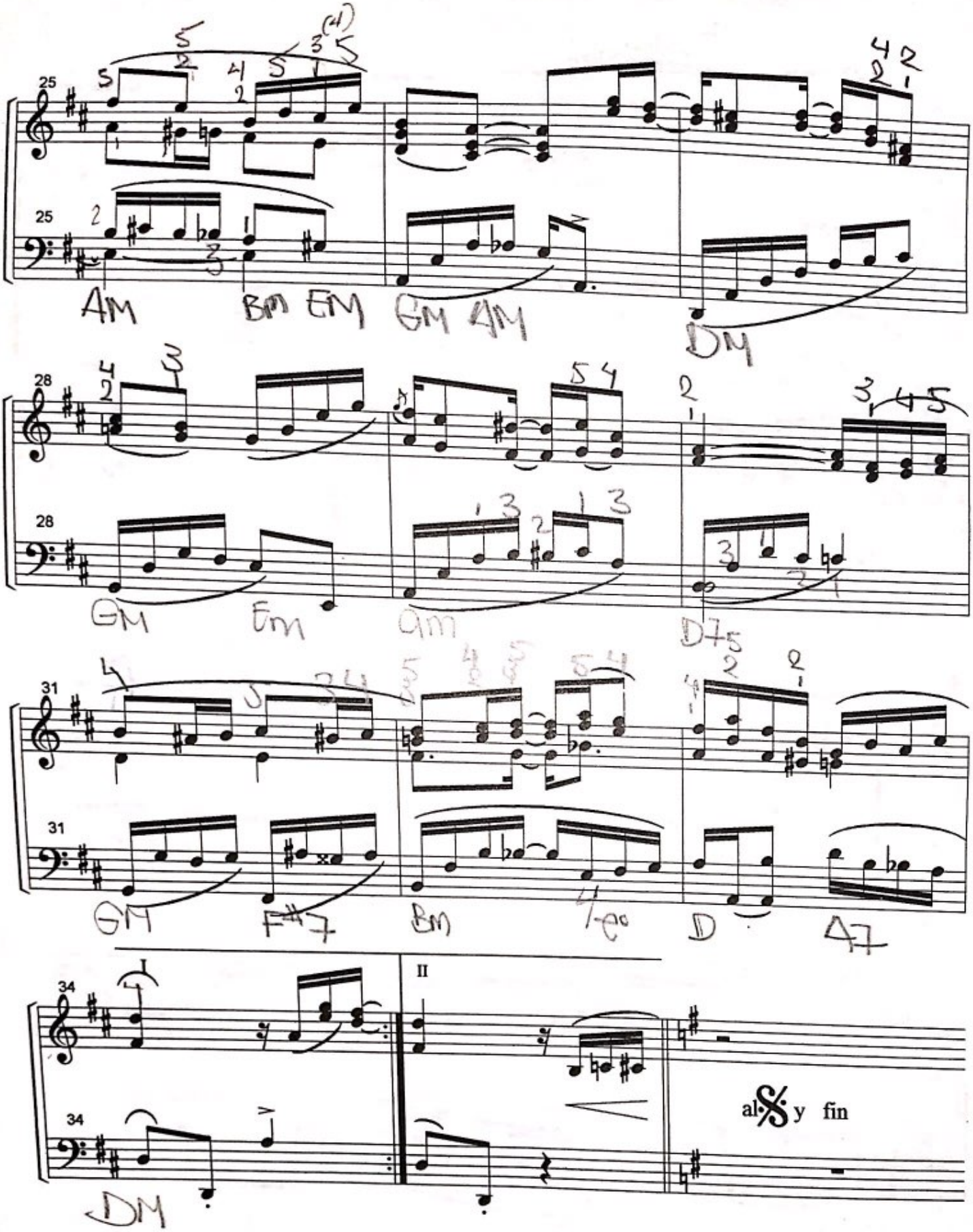

Scanned with CamScanner

Serenata Melancólica

(danza Cubana No. 3)

a René Touzet

MARIO RUIZ ARMENGOL

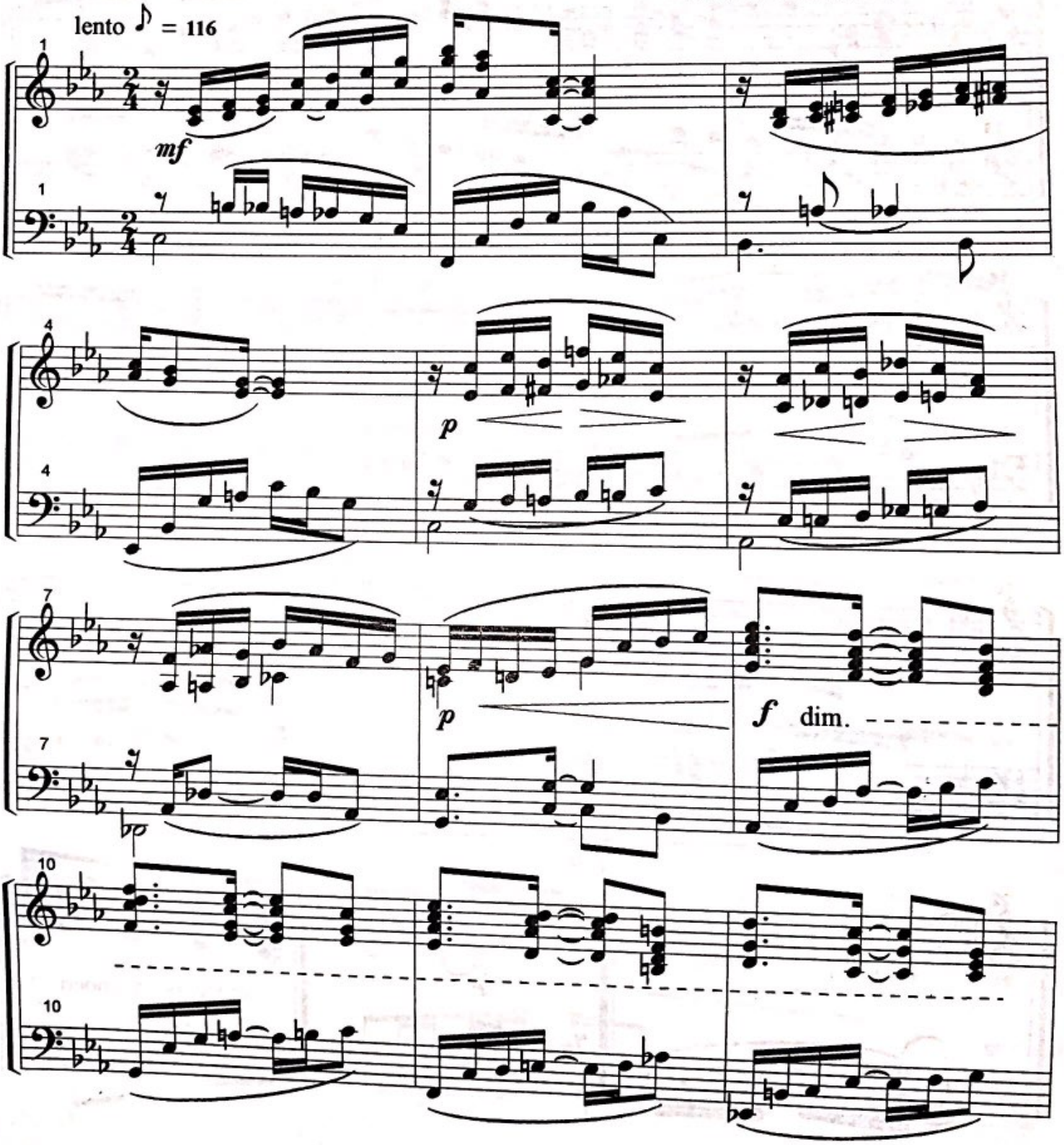

Scanned with CamScanner

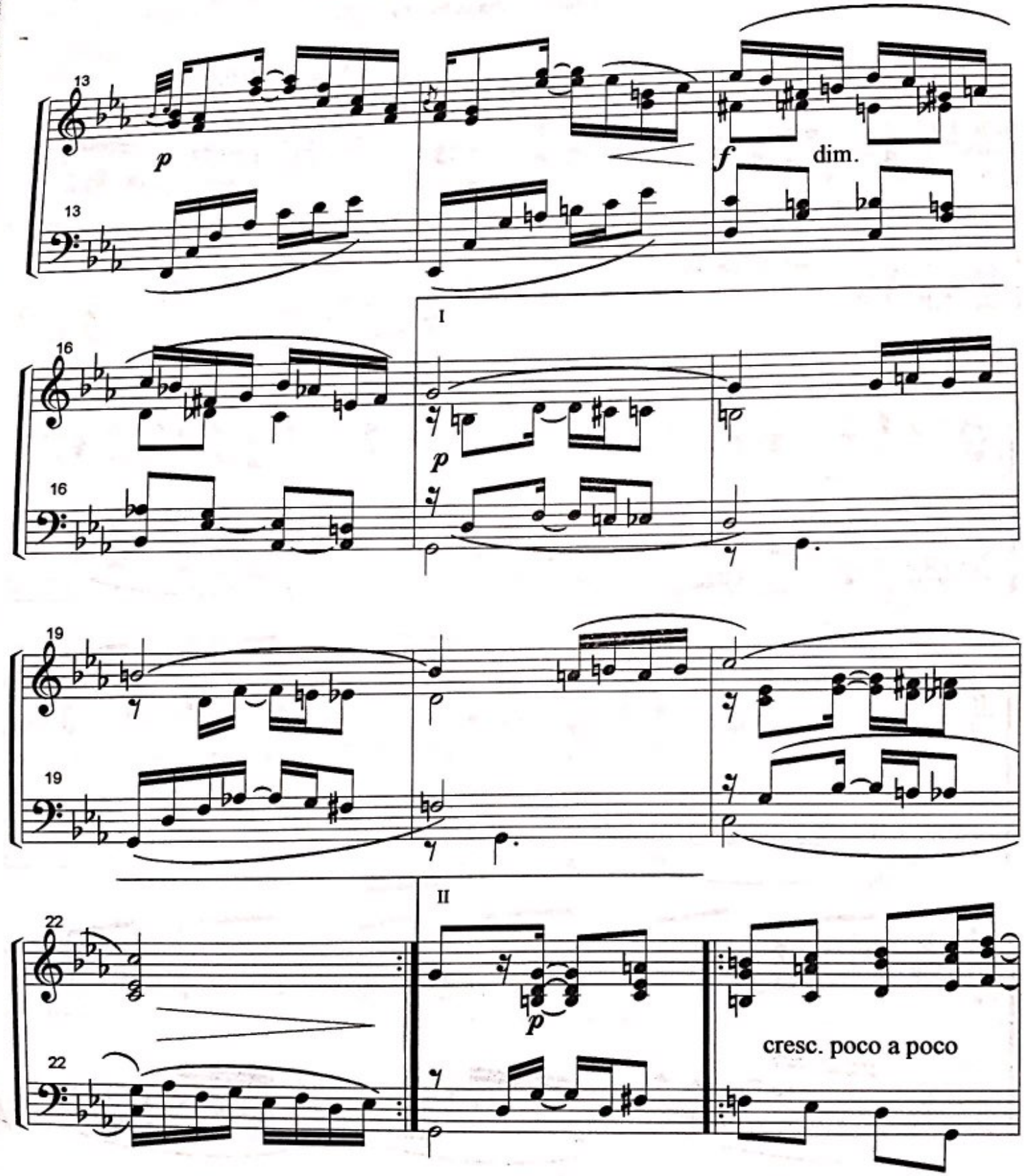

Scanned with CamScanner

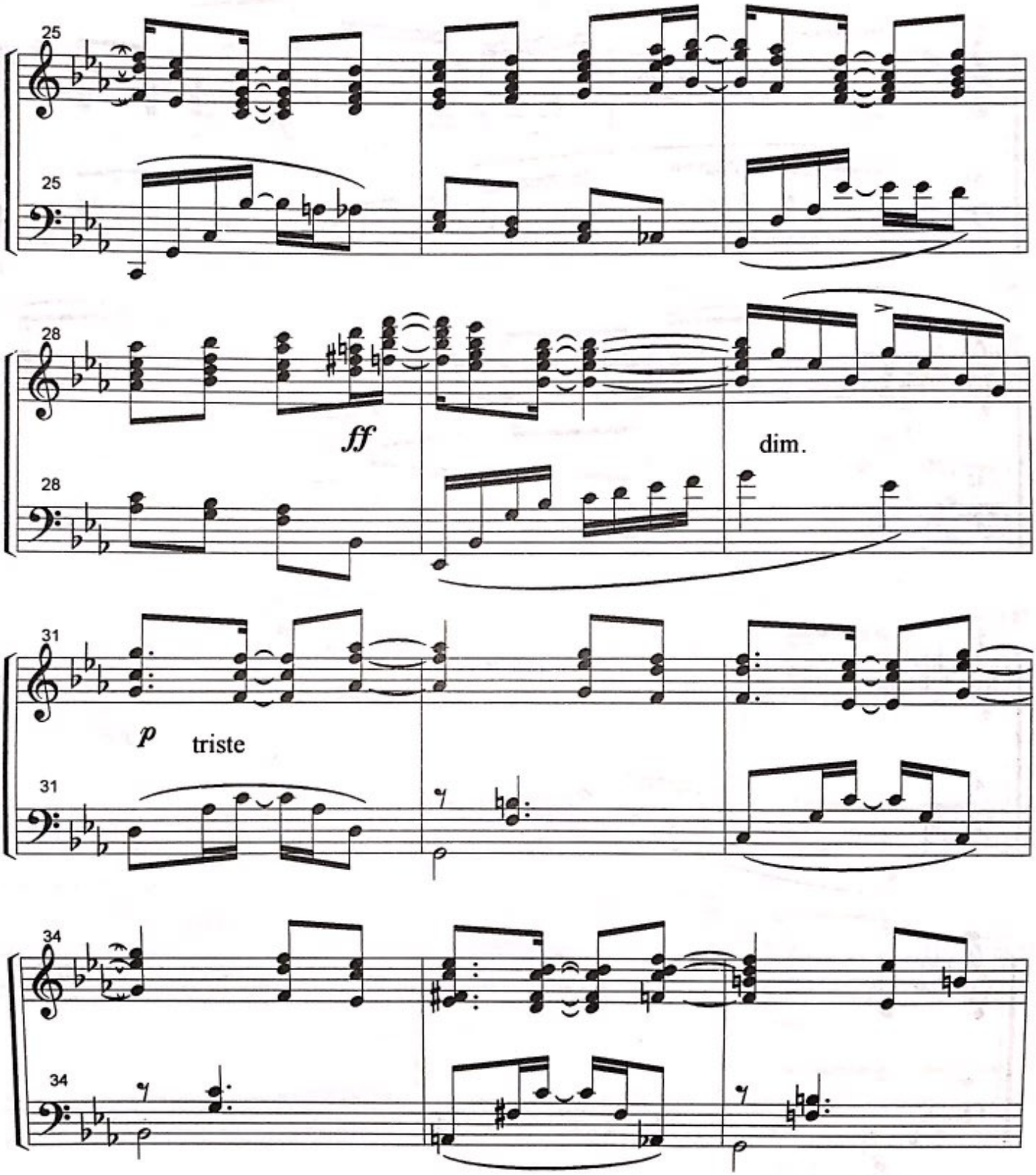

Scanned with CamScanner

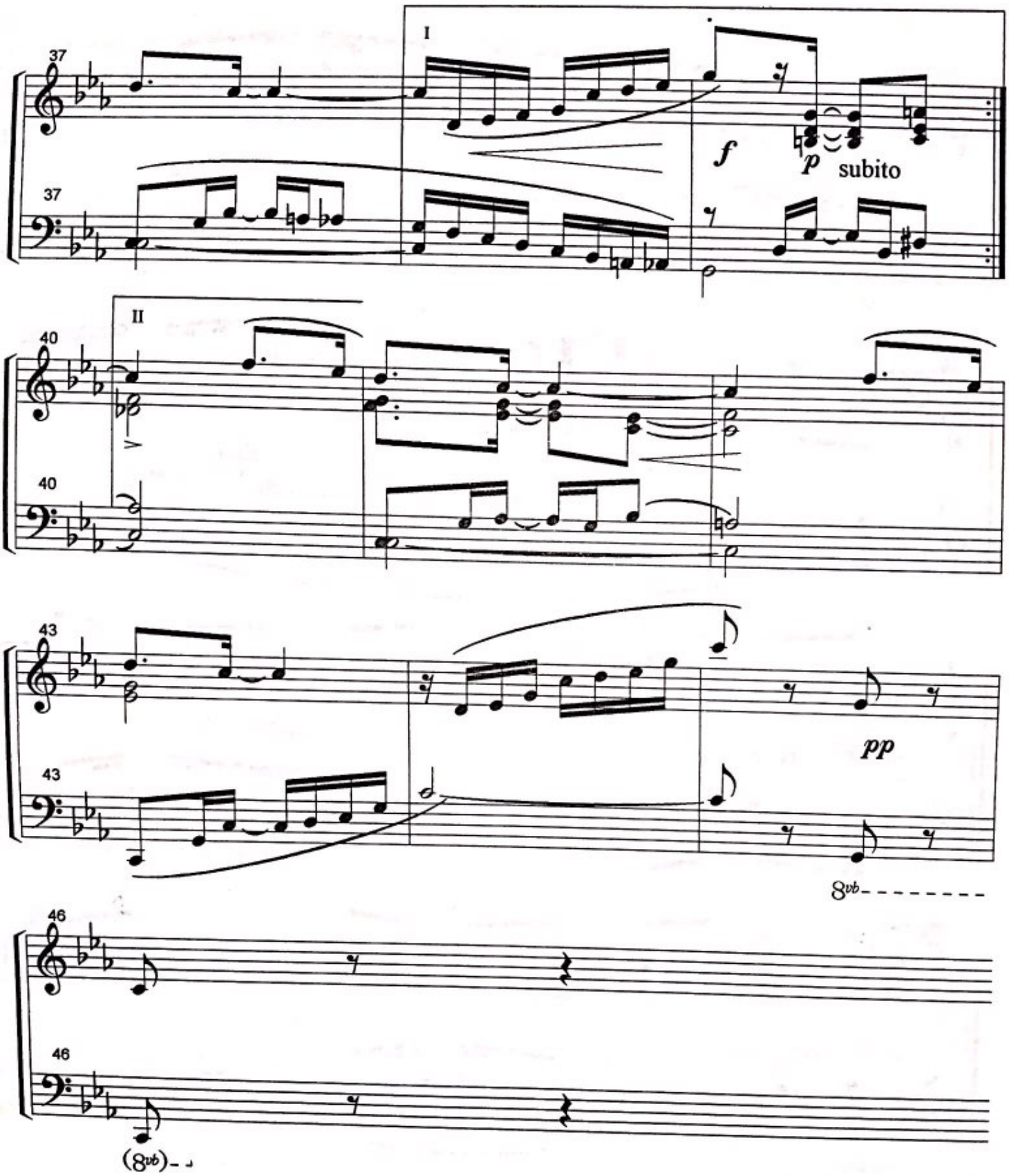

Scanned with CamScanner

Viejos Recuerdos

(danza Cubana No. 4)

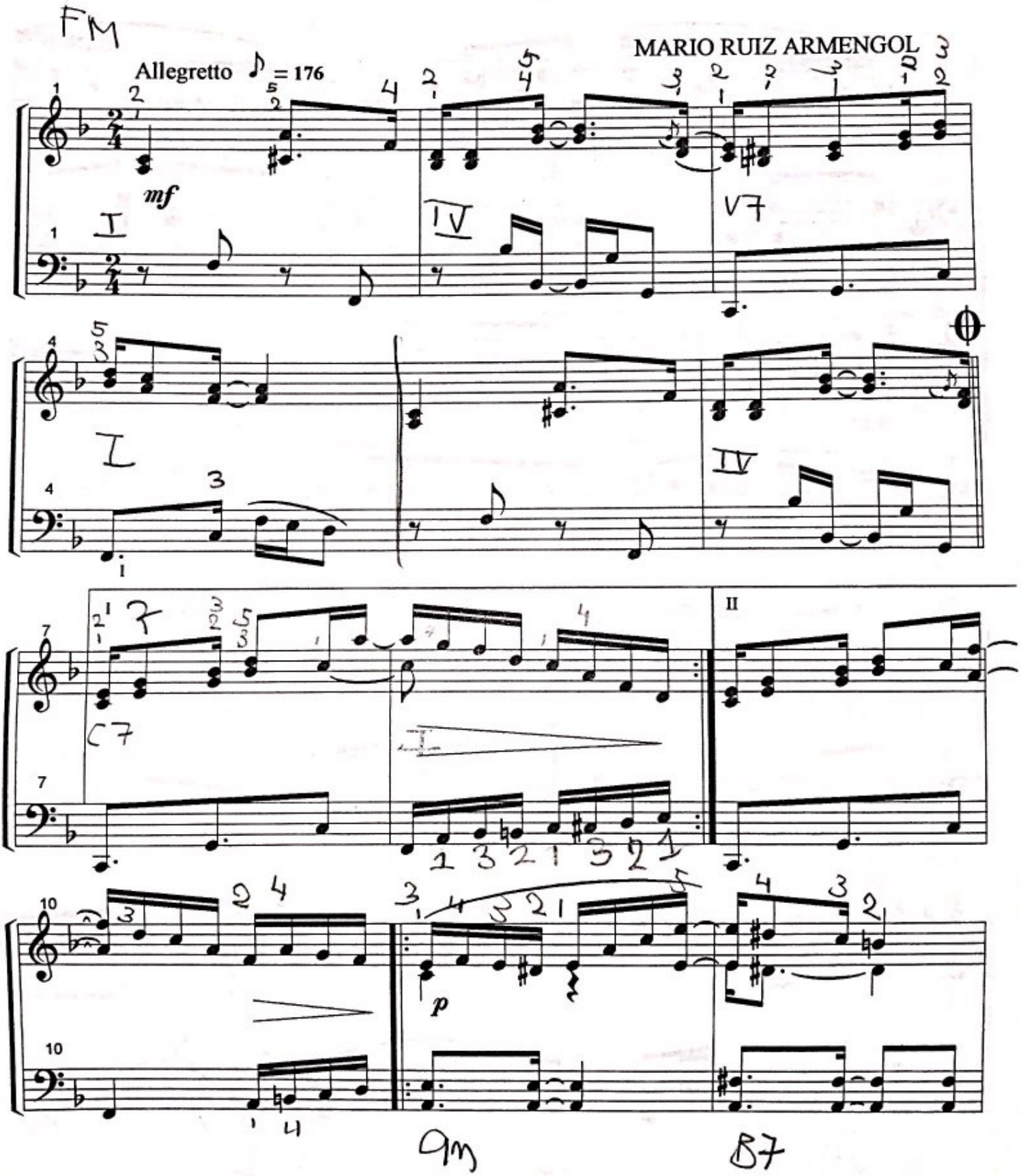

Scanned with CamScanner

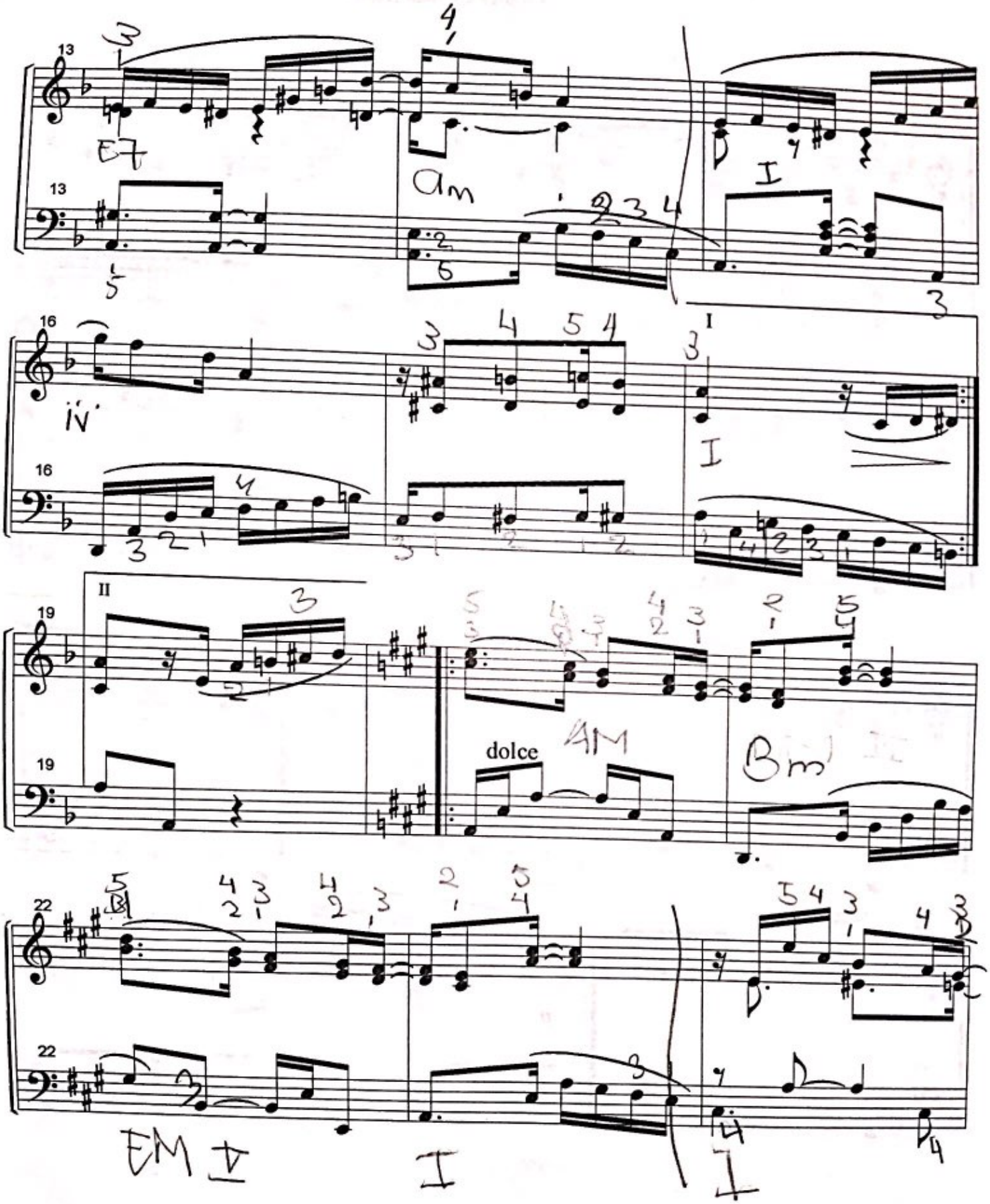

Scanned with CamScanner

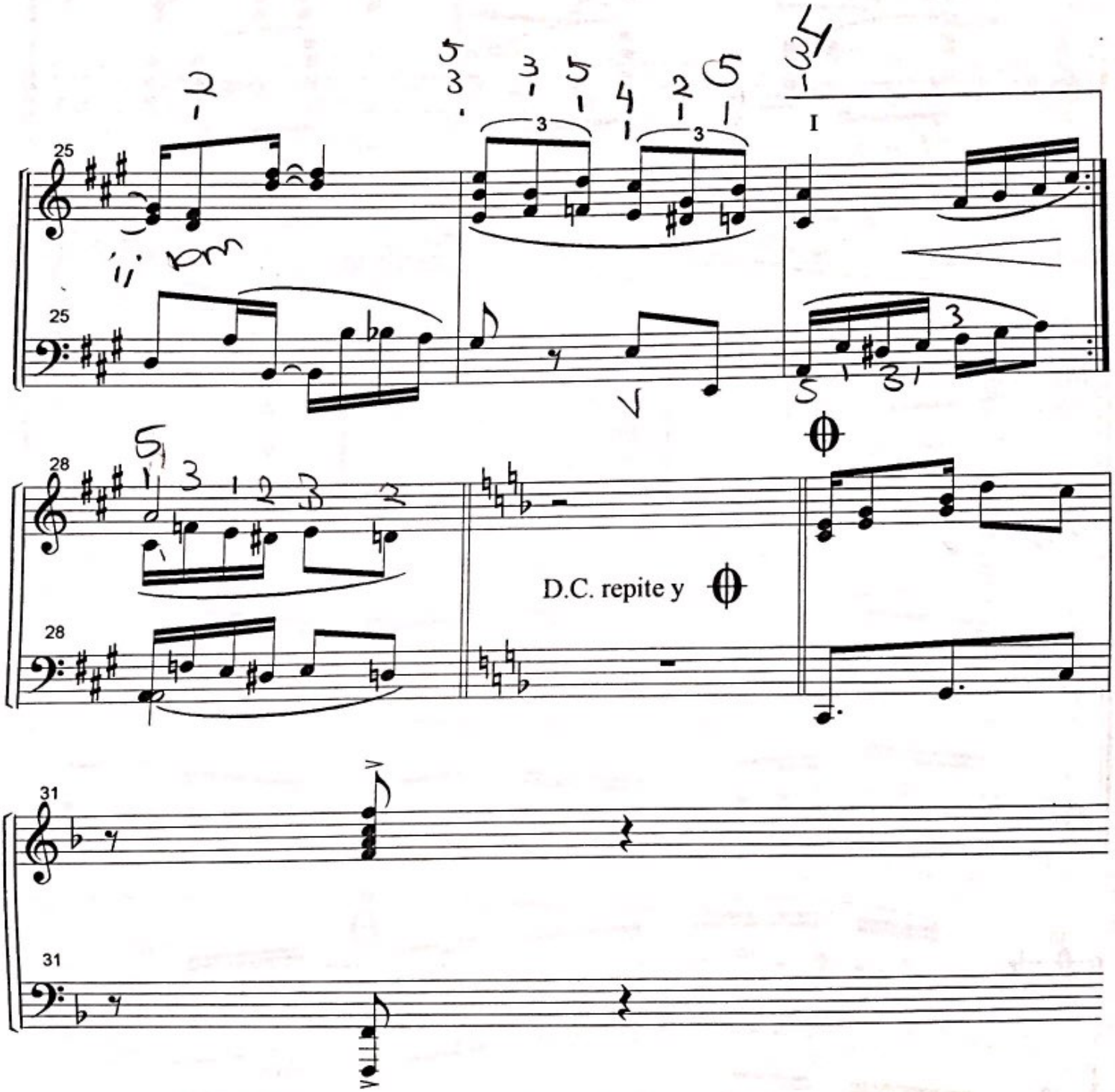

Scanned with CamScanner

Lamento Criollo

(danza Cubana No 5)

a Juan Manuel Tavares

MARIO RUIZ ARMENGOL

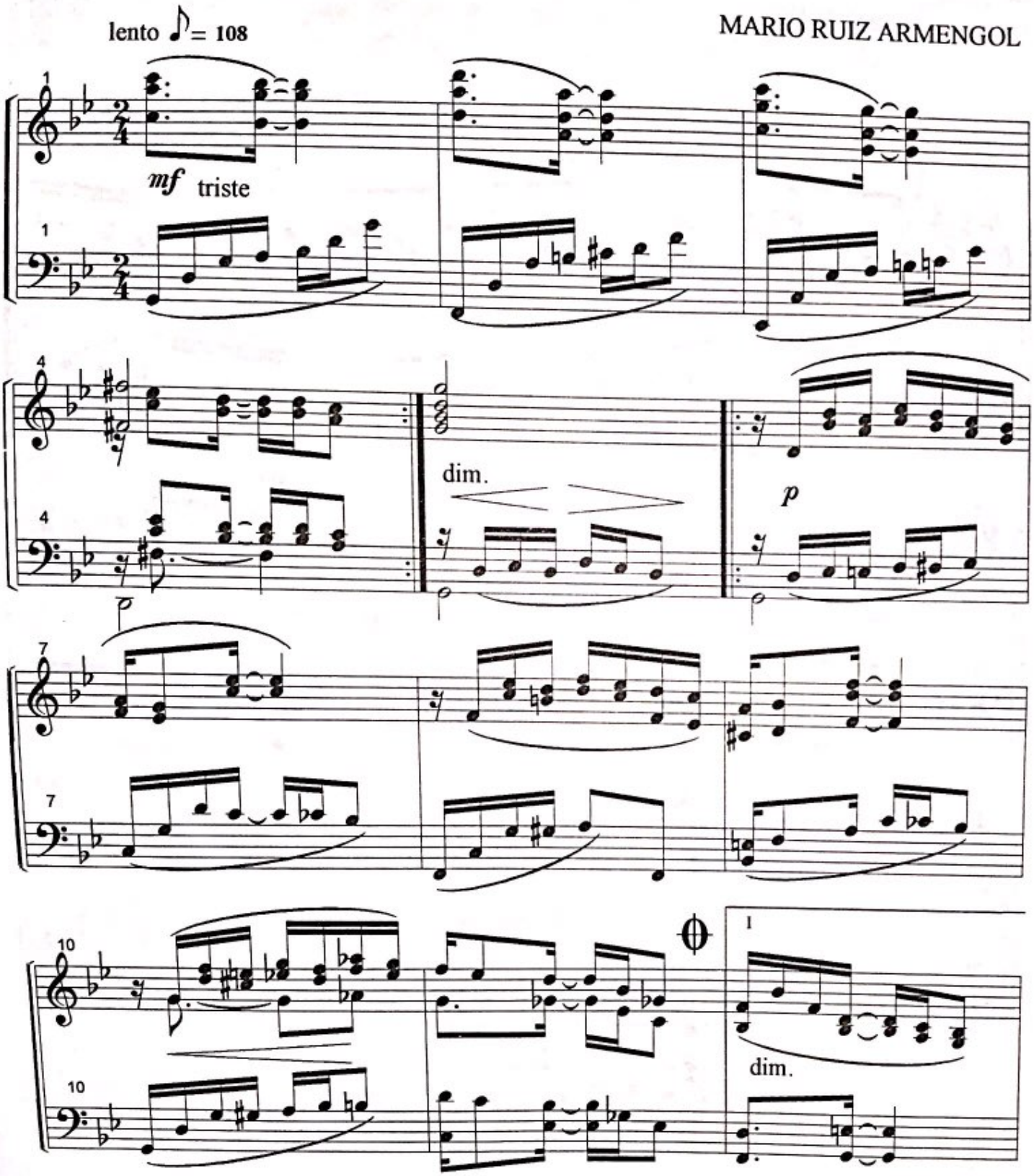

Scanned with CamScanner

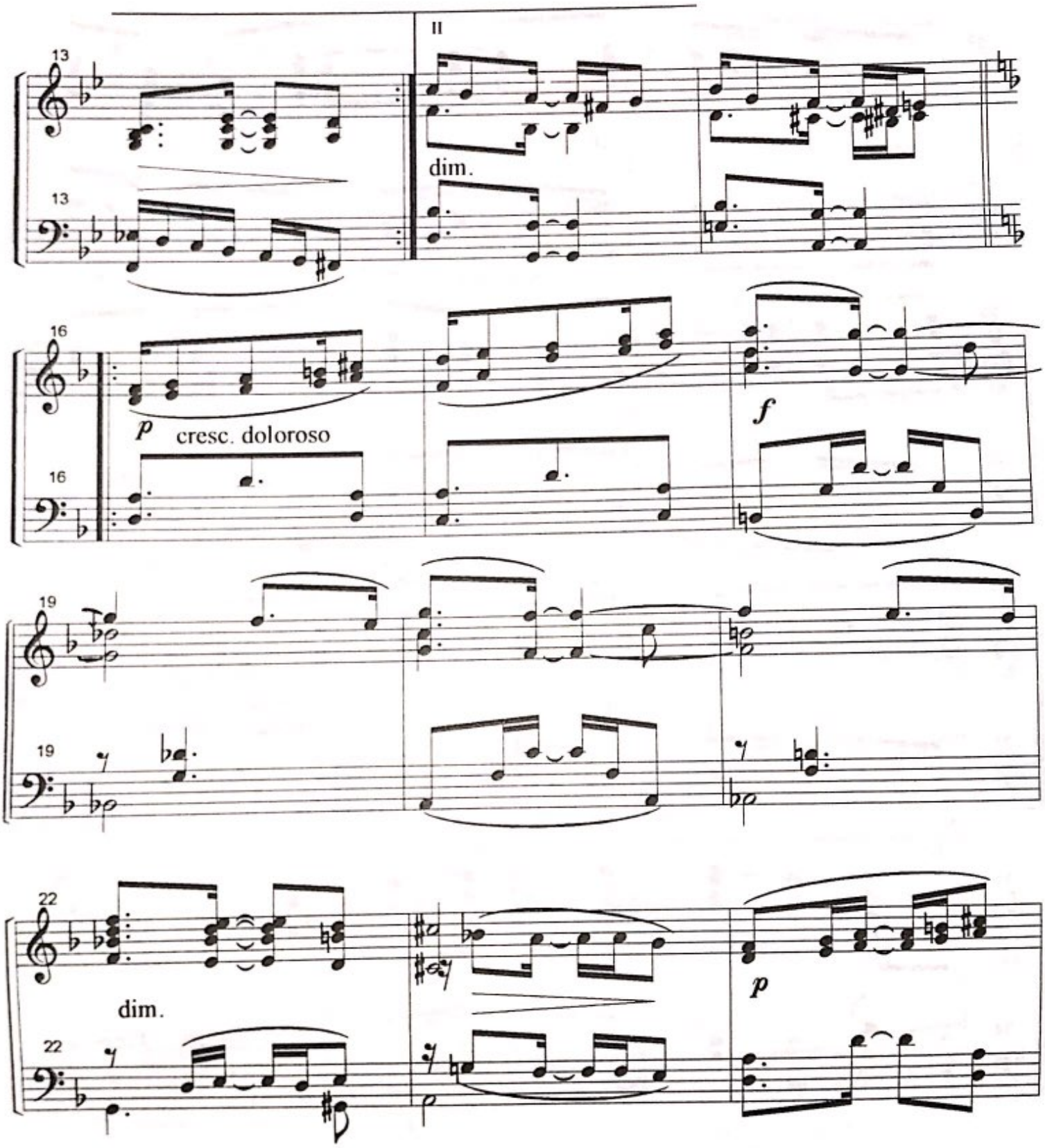

Scanned with CamScanner

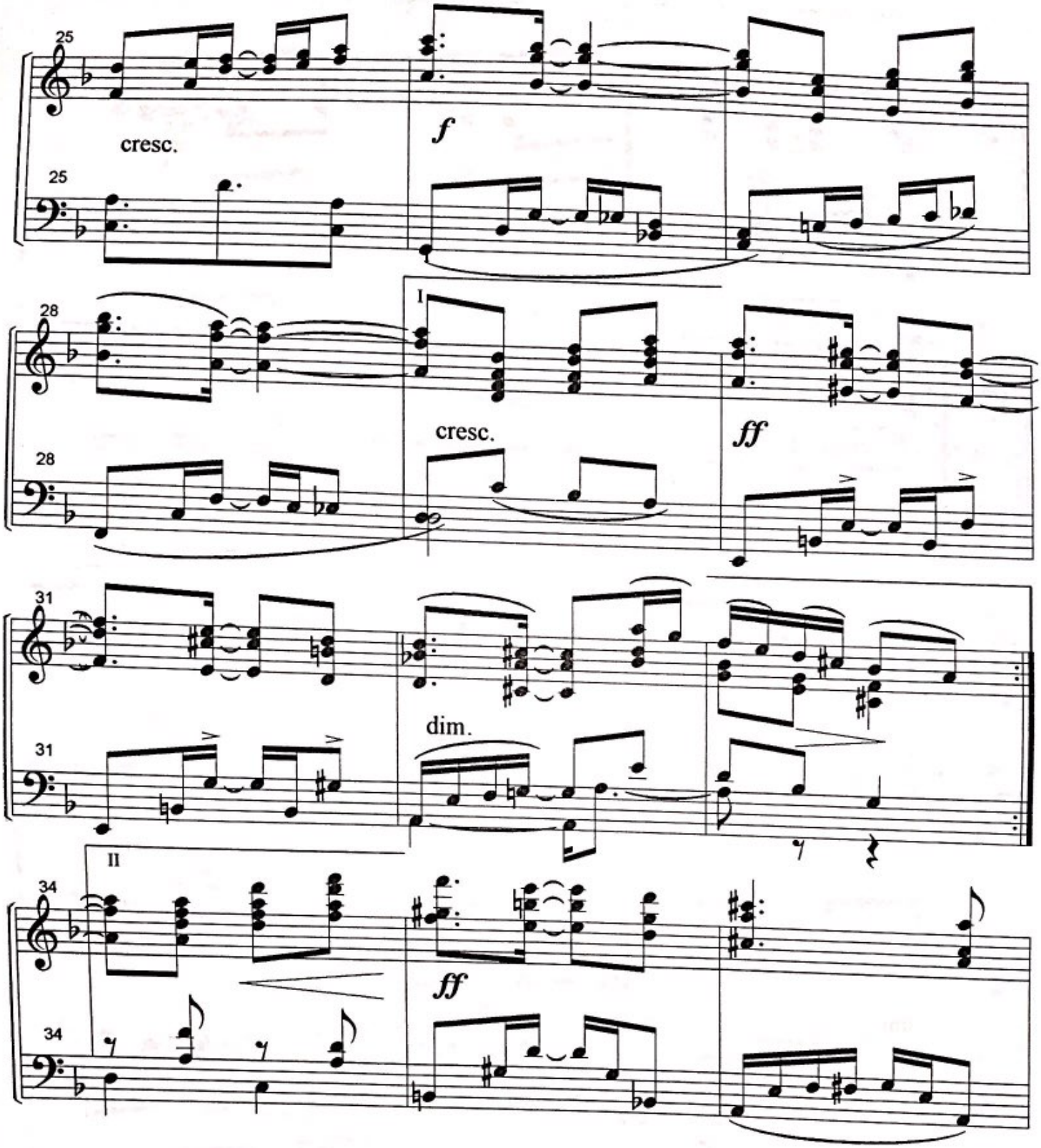

Scanned with CamScanner

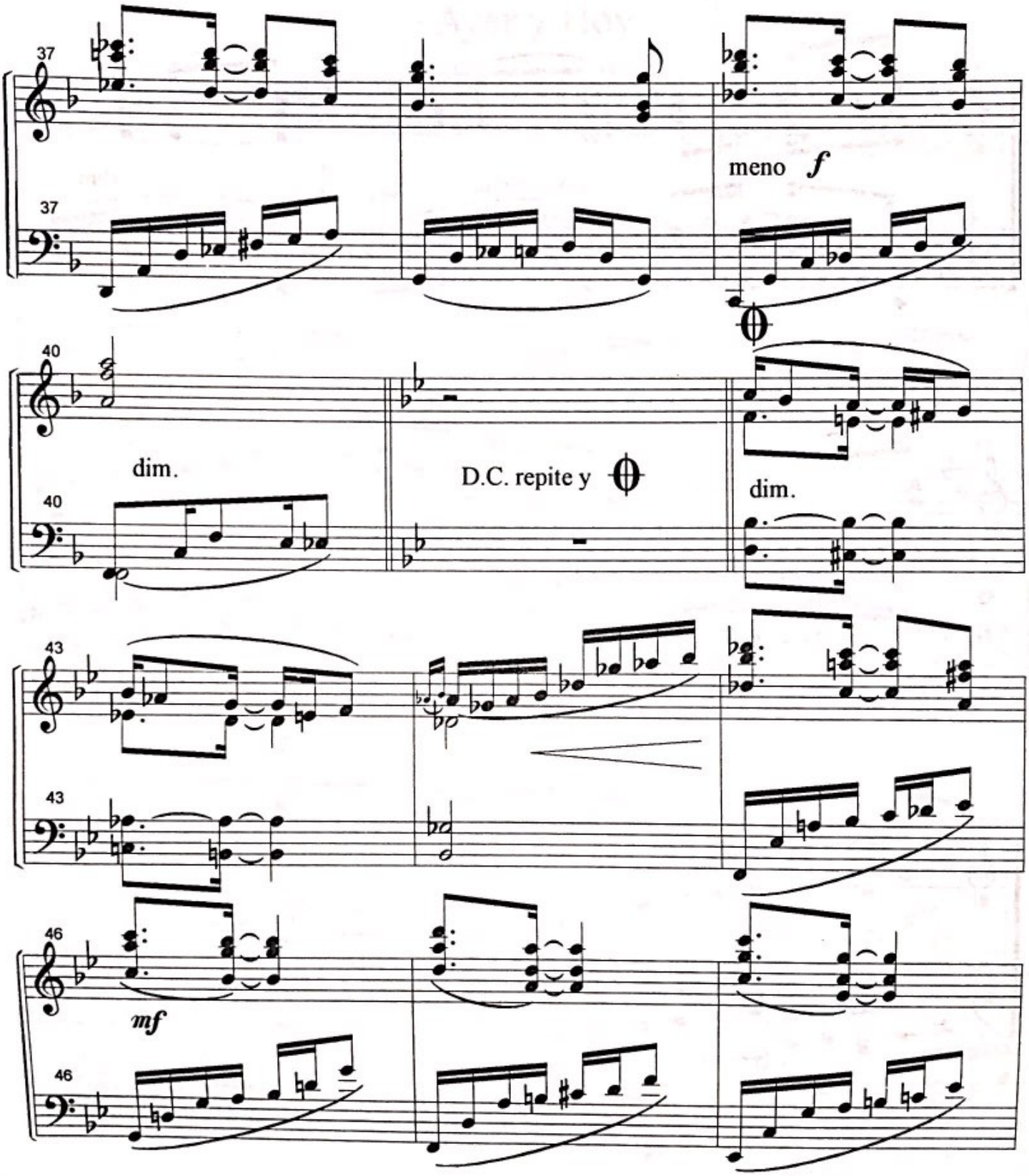

Scanned with CamScanner

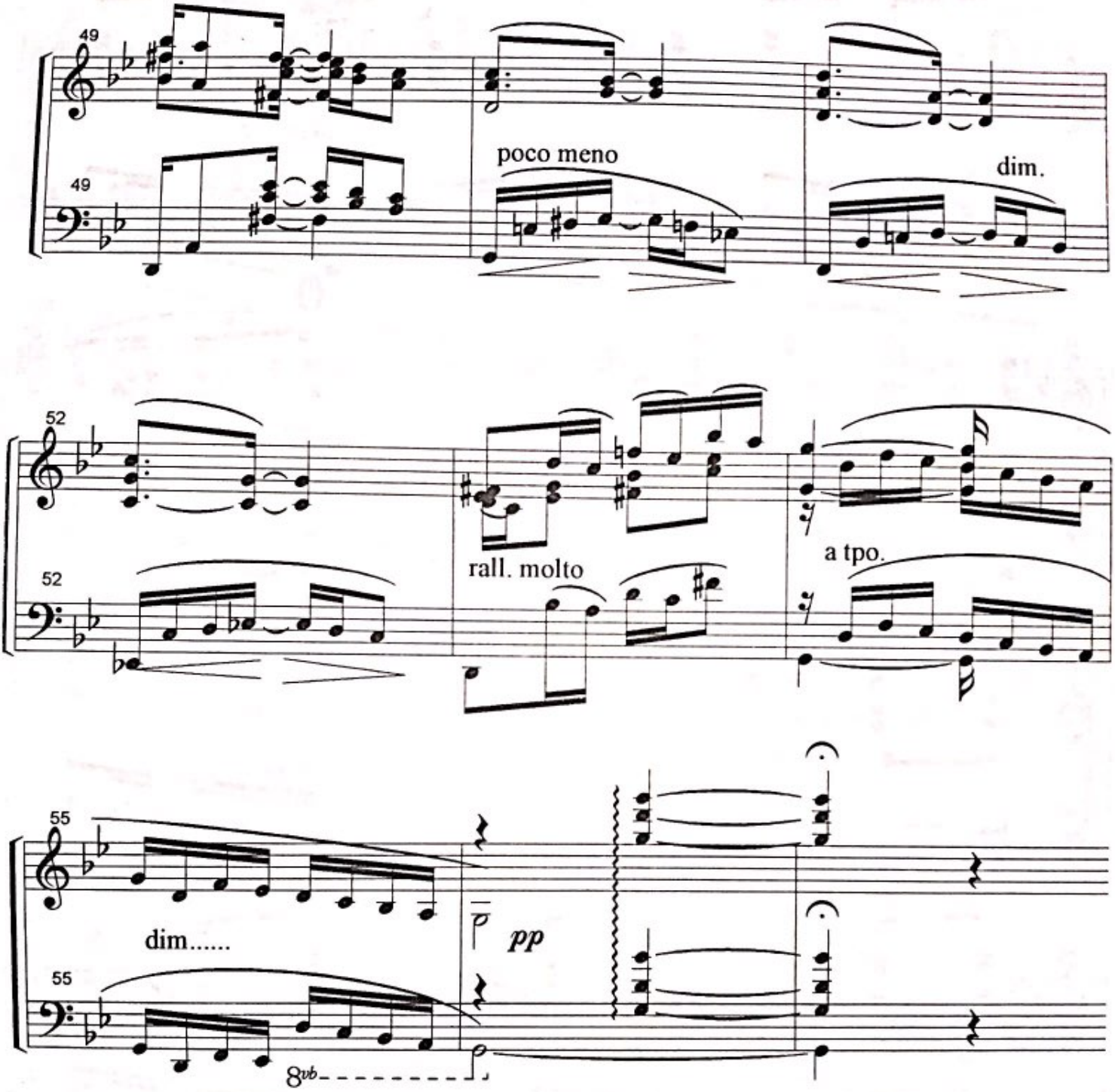

Scanned with CamScanner

Ayer y Hoy

(danza Cubana No 6)

a ILEANA BAUTISTA

MARIO RUIZ ARMENGOL

Allegro moderato ♪ = **184**

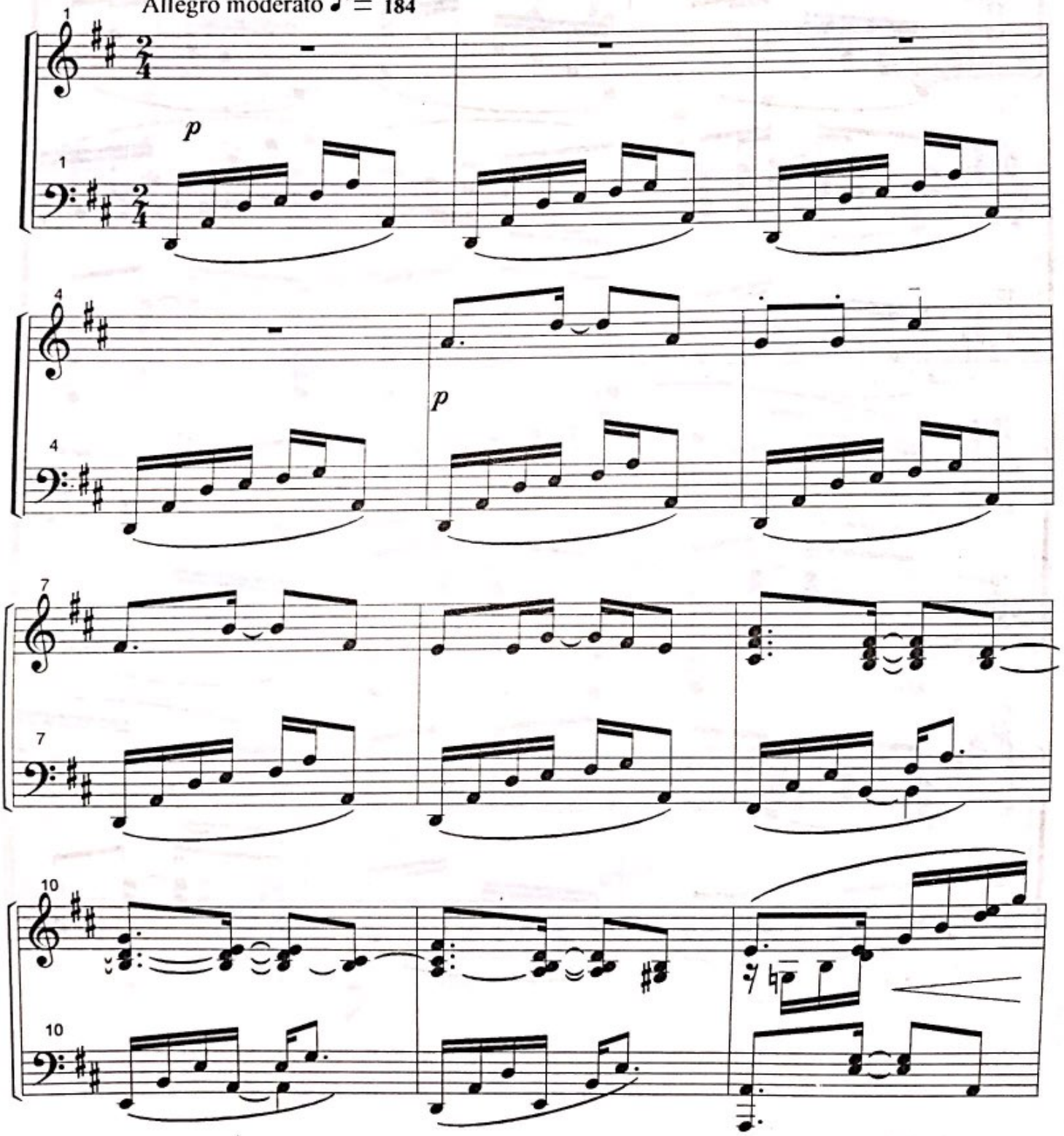

Scanned with CamScanner

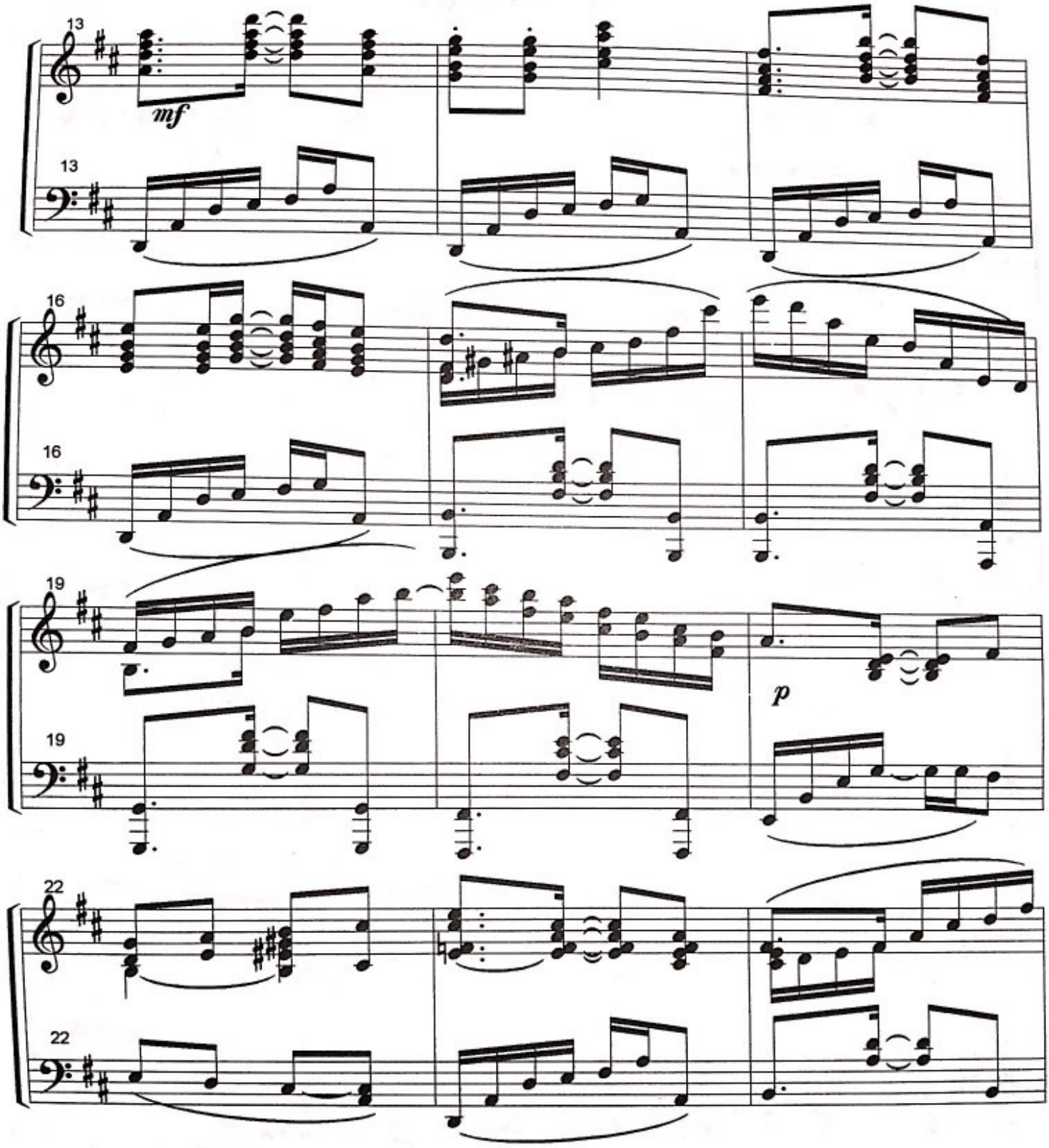

Scanned with CamScanner

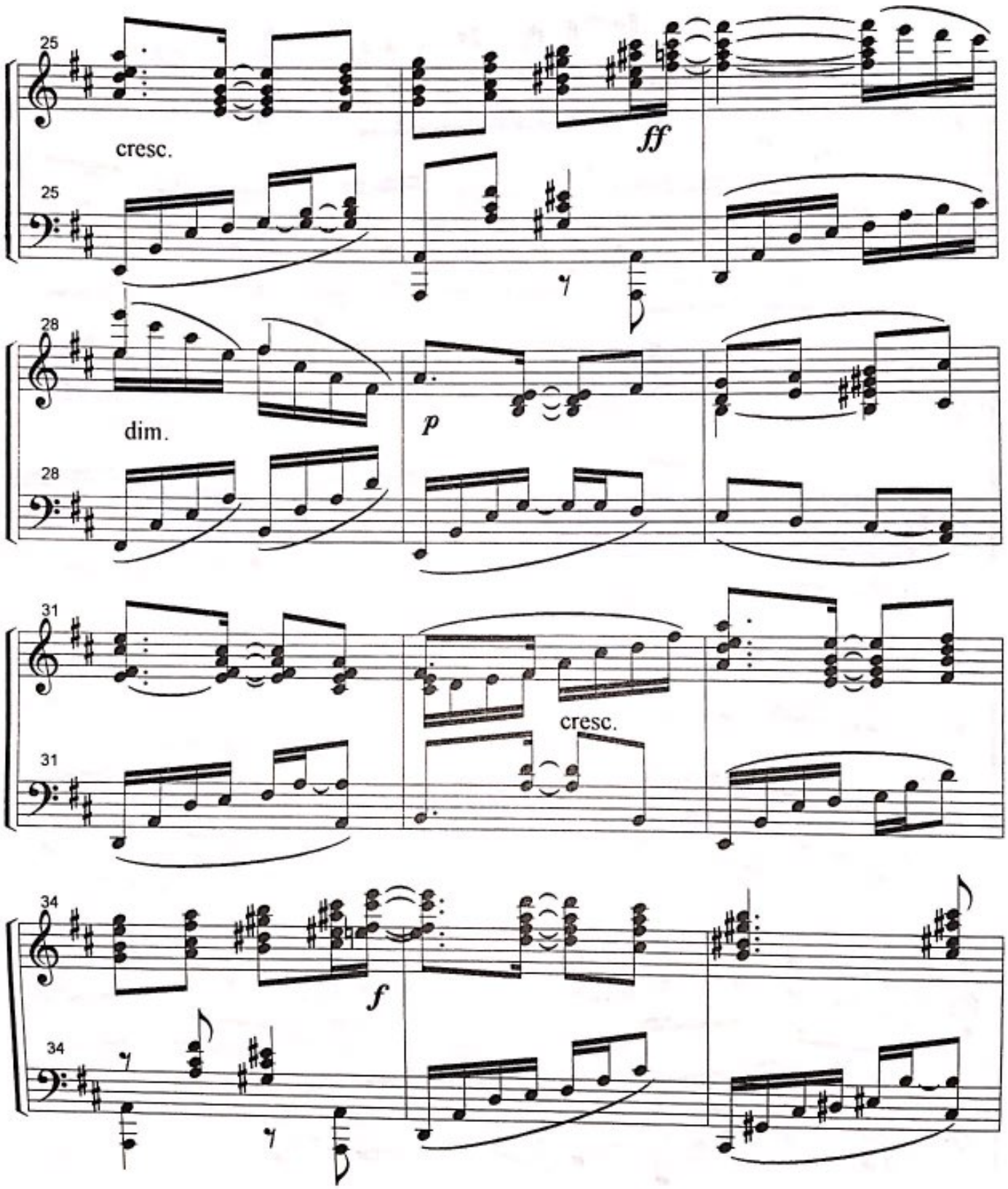

Scanned with CamScanner

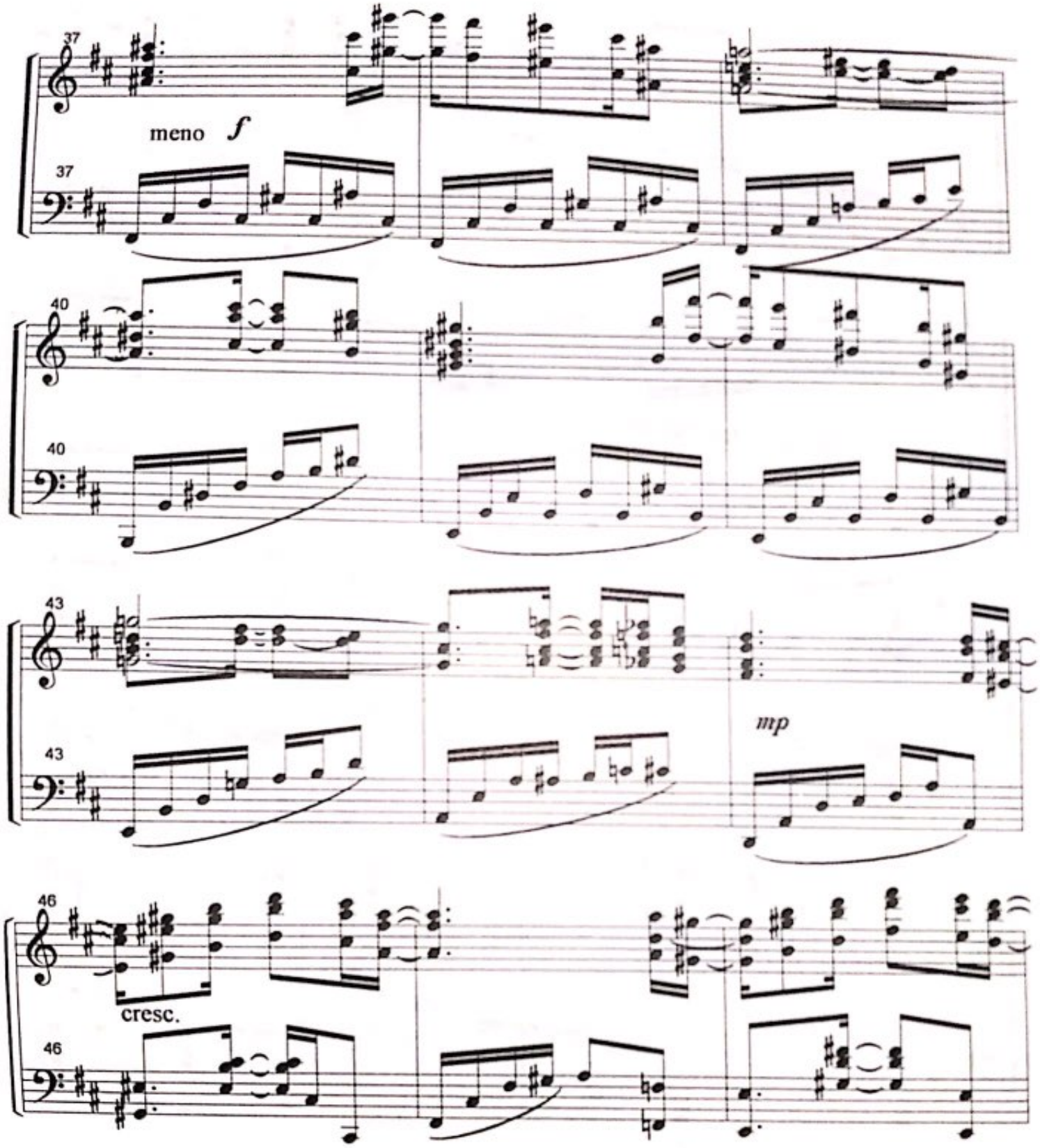

Scanned with CamScanner

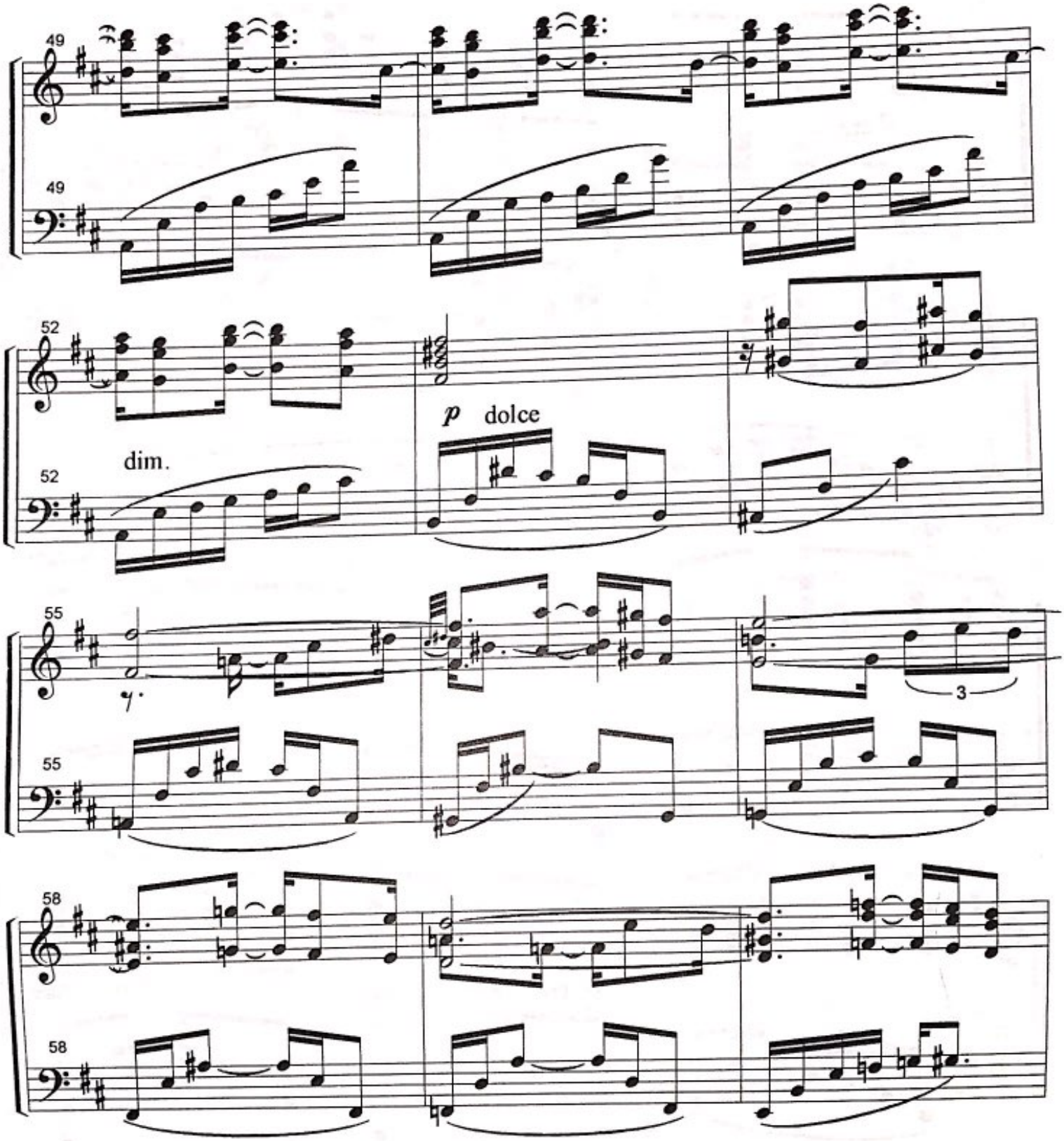

Scanned with CamScanner

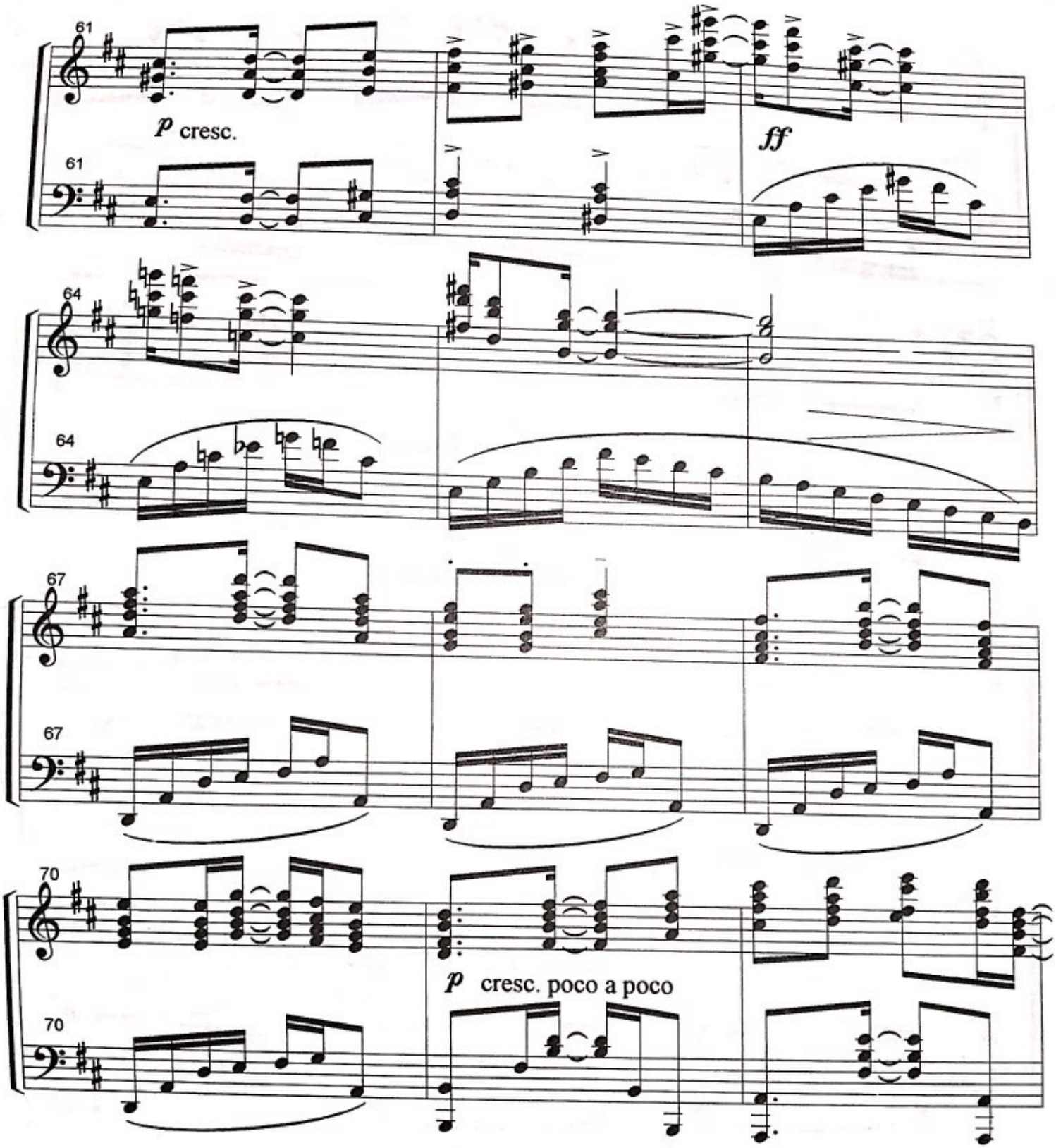

Scanned with CamScanner

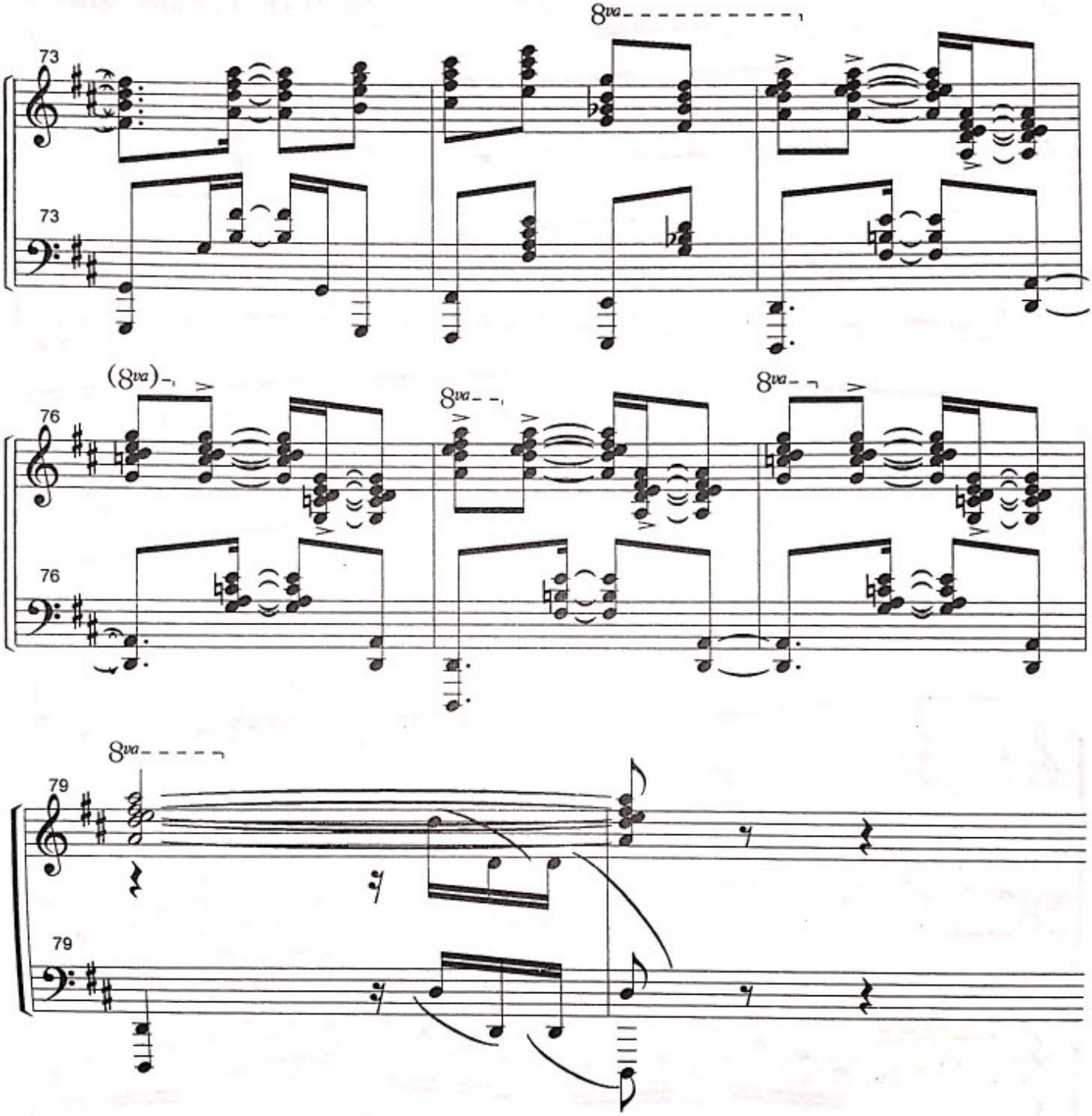

Scanned with CamScanner

La siete

(danza Cubana No. 7)

MARIO RUIZ ARMENGOL

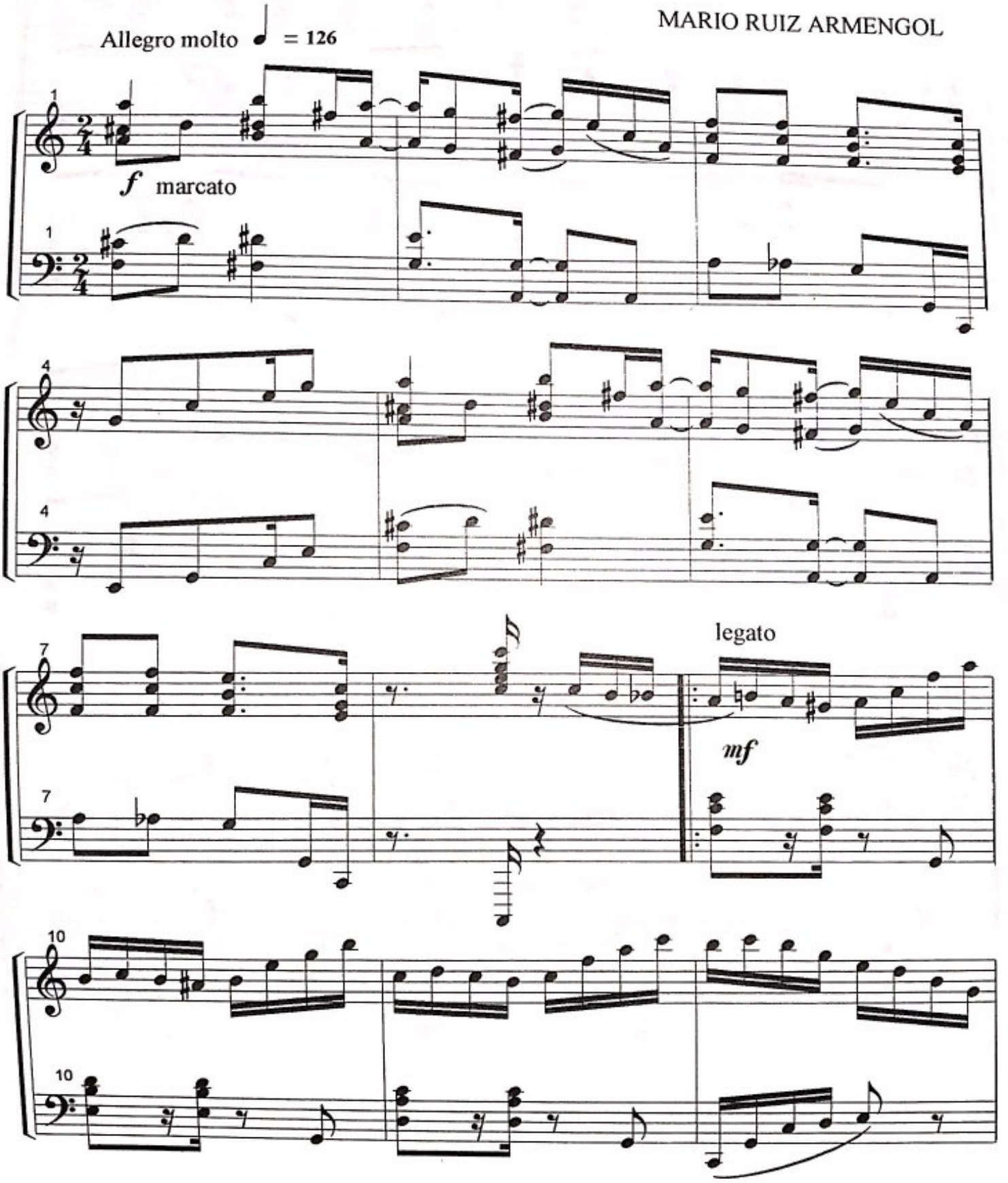

Scanned with CamScanner

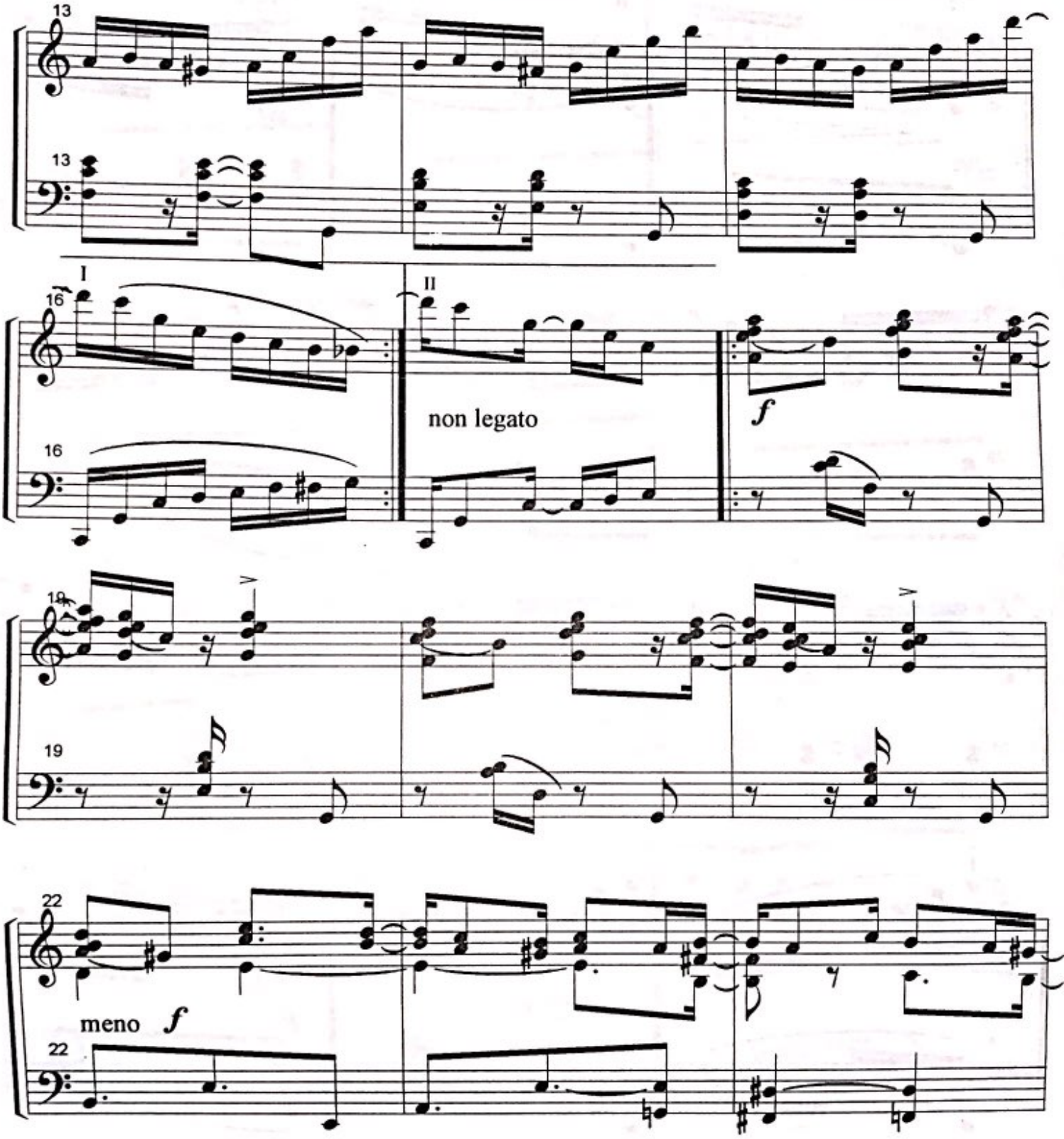

Scanned with CamScanner

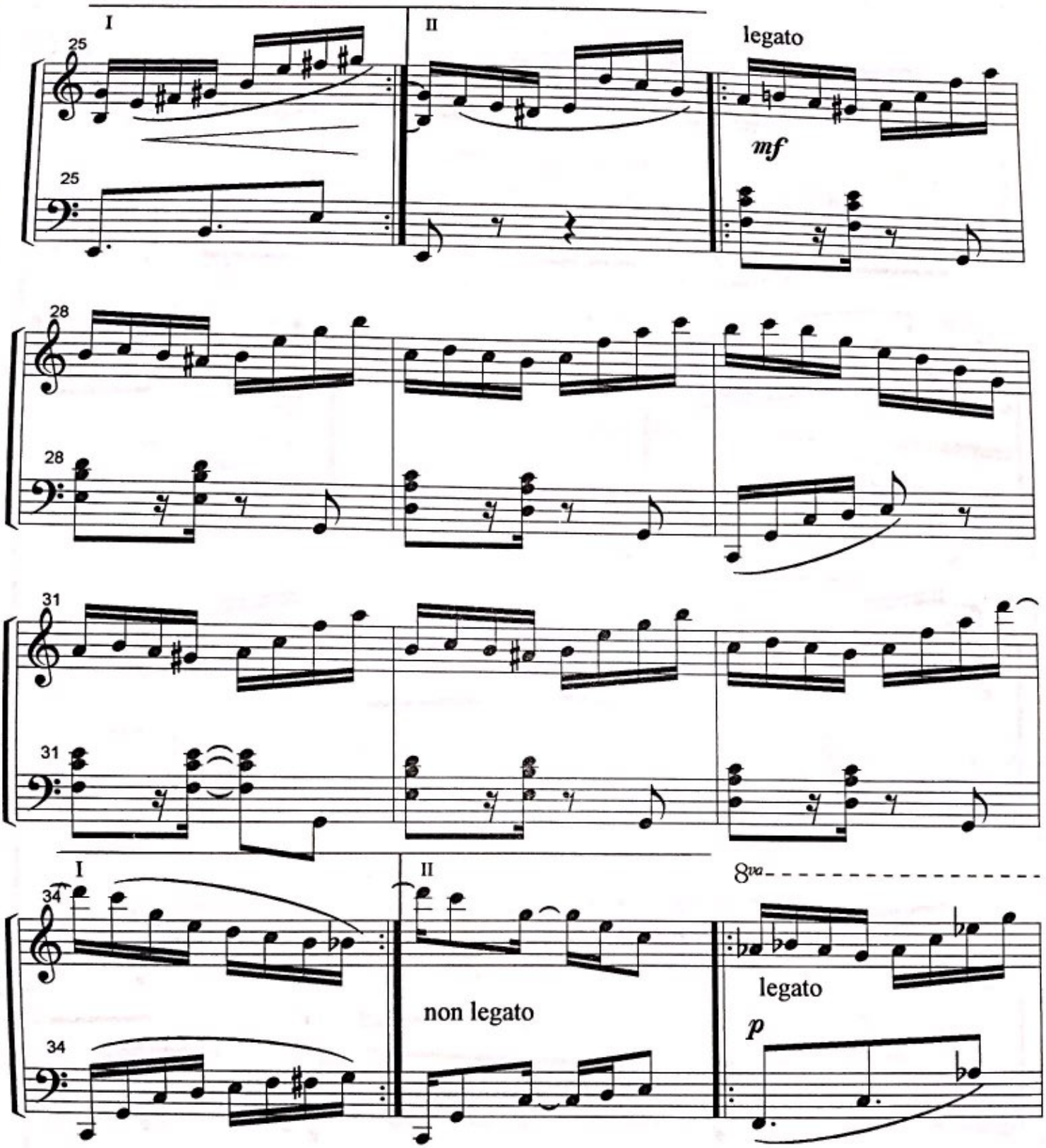

Scanned with CamScanner

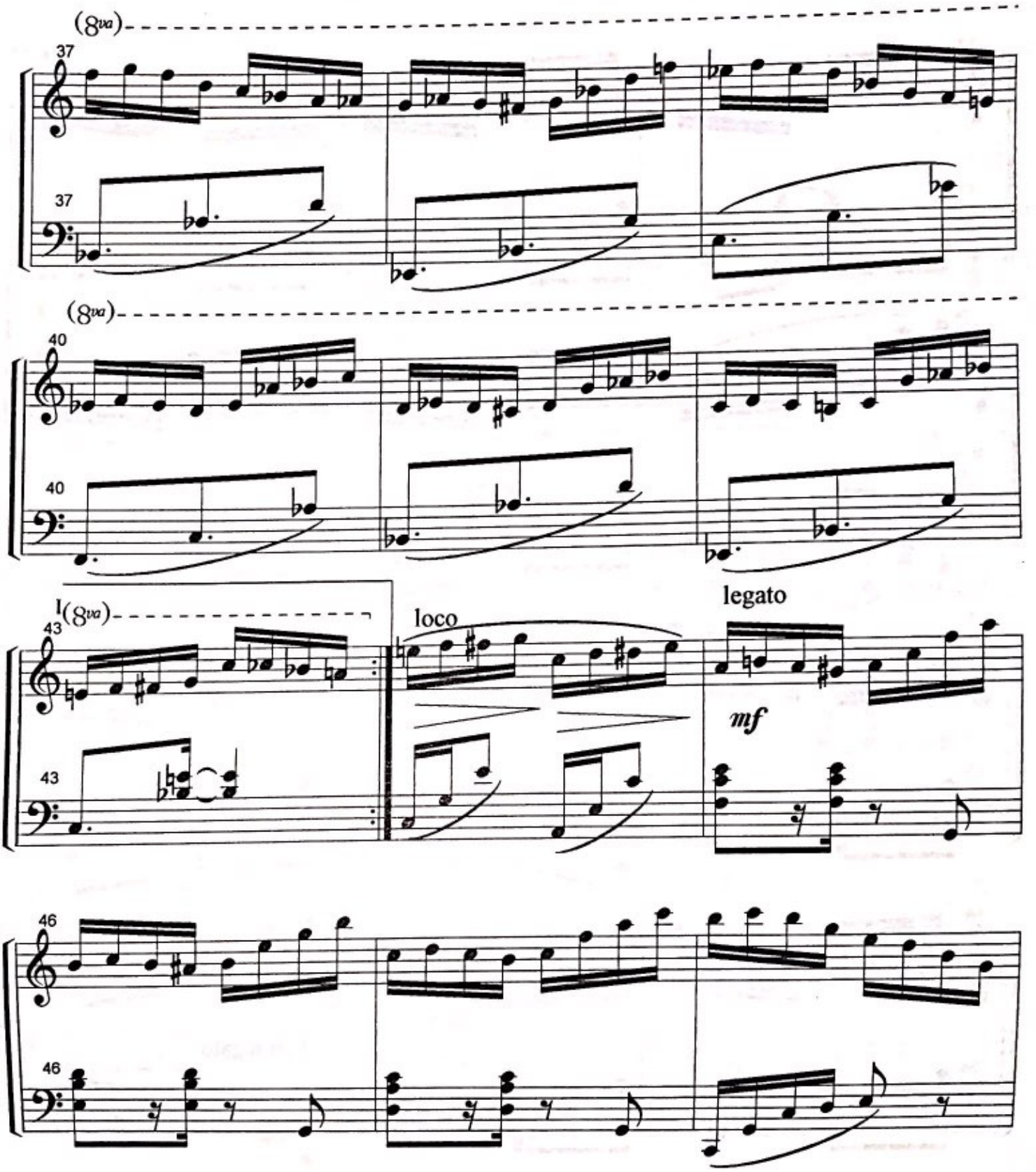

Scanned with CamScanner

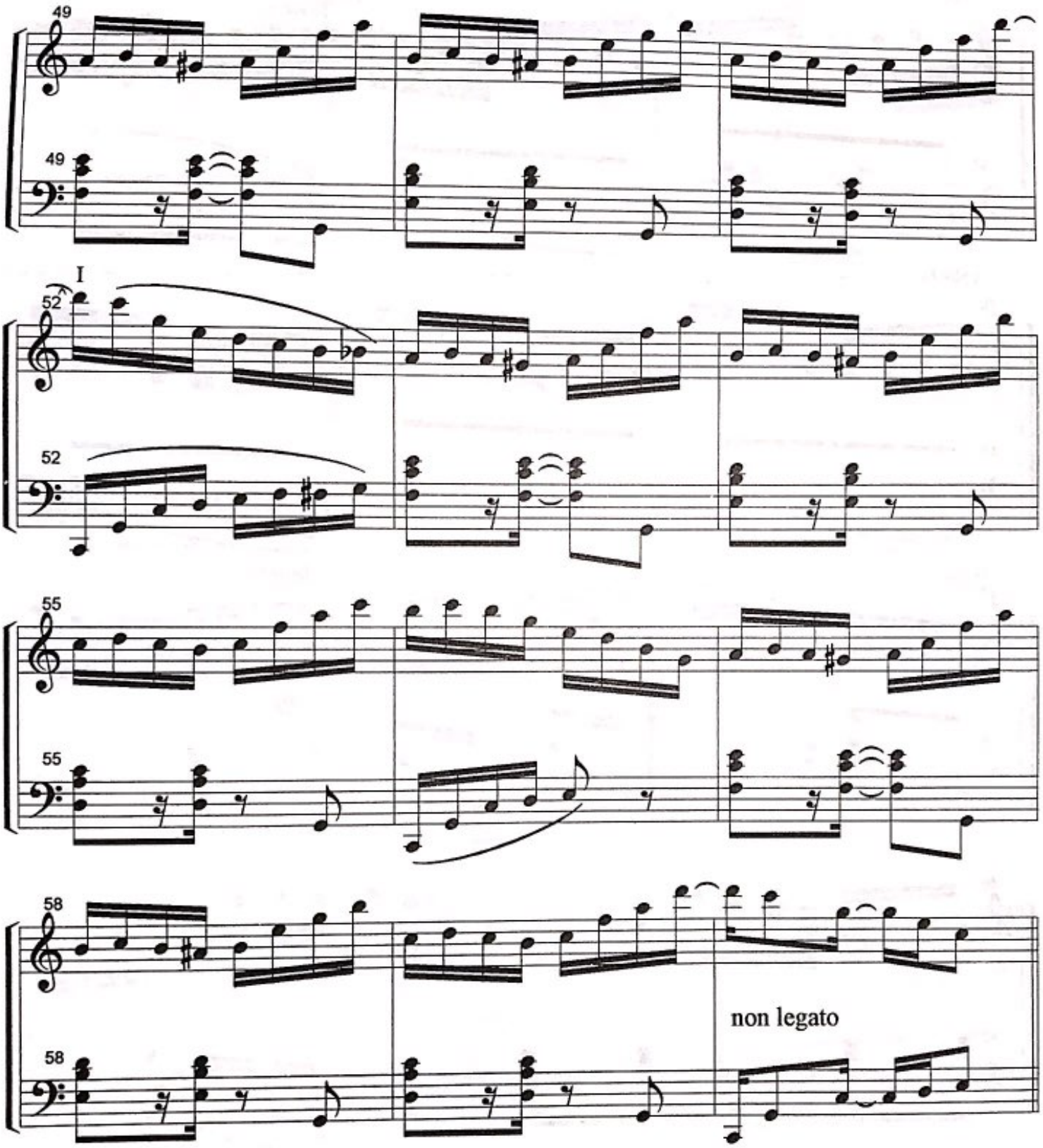

Scanned with CamScanner

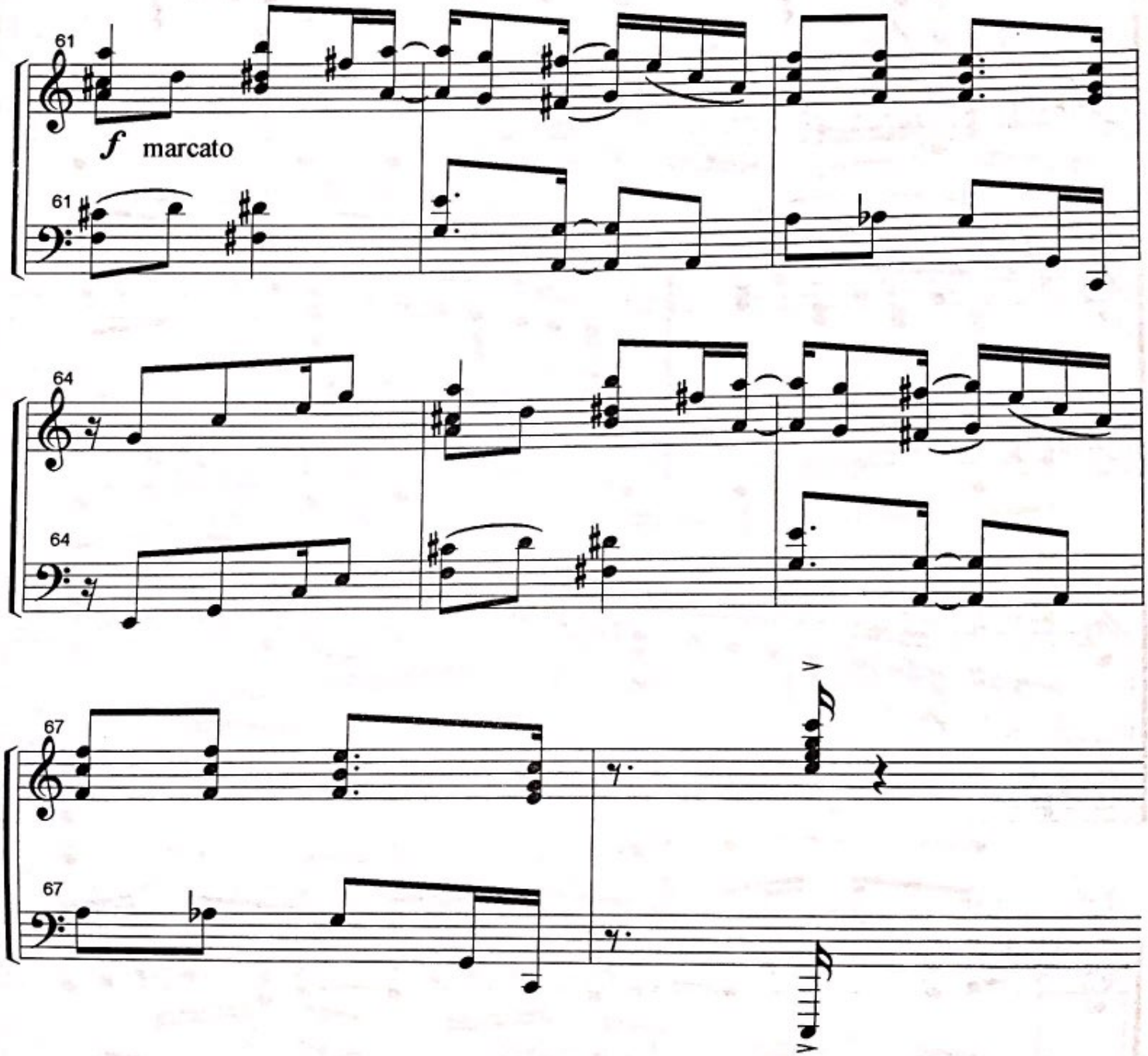

Scanned with CamScanner

Los dias felices

(danza Cubana No. 8)

MARIO RUIZ ARMENGOL

moderato ♩= 66

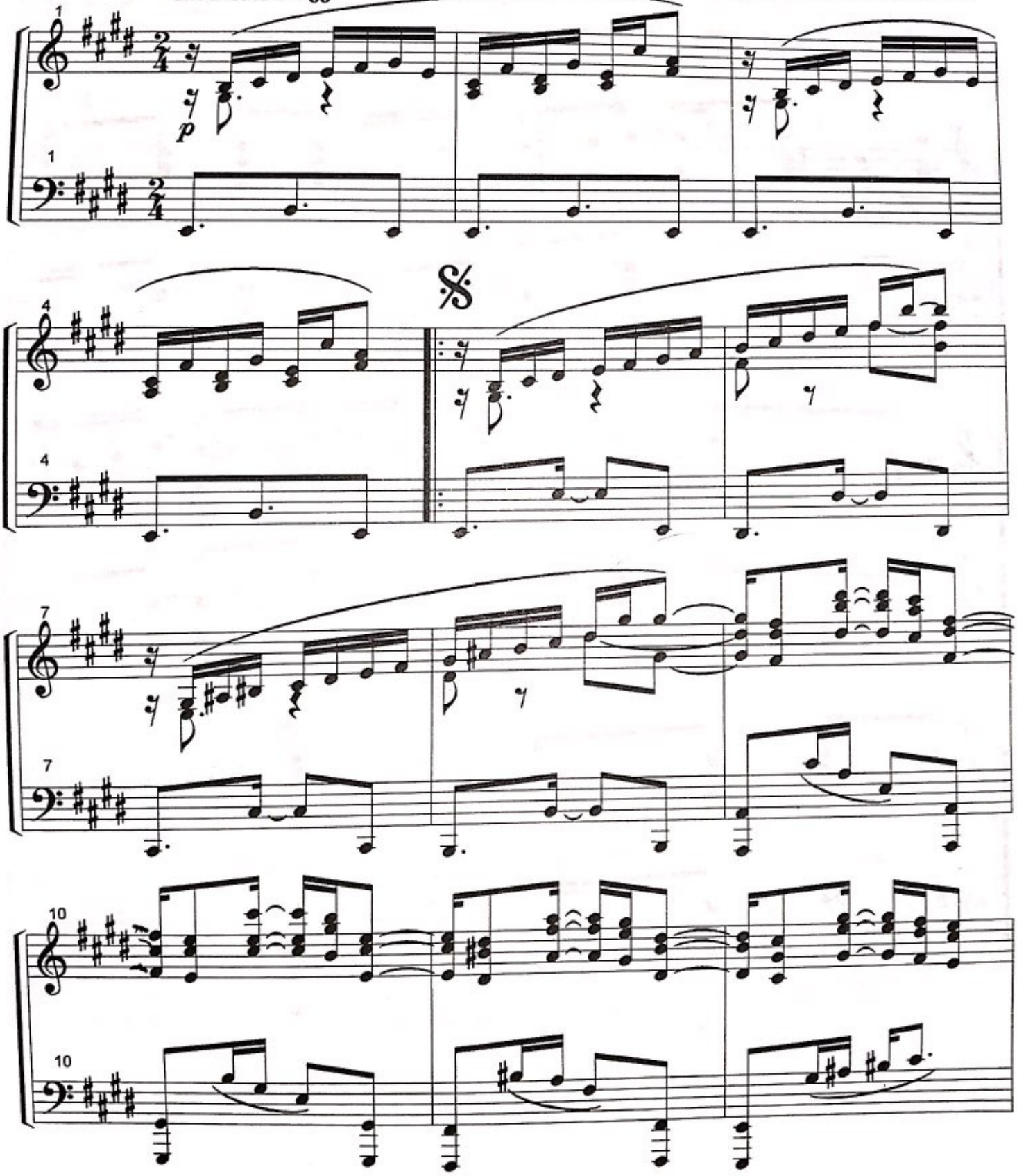

Scanned with CamScanner

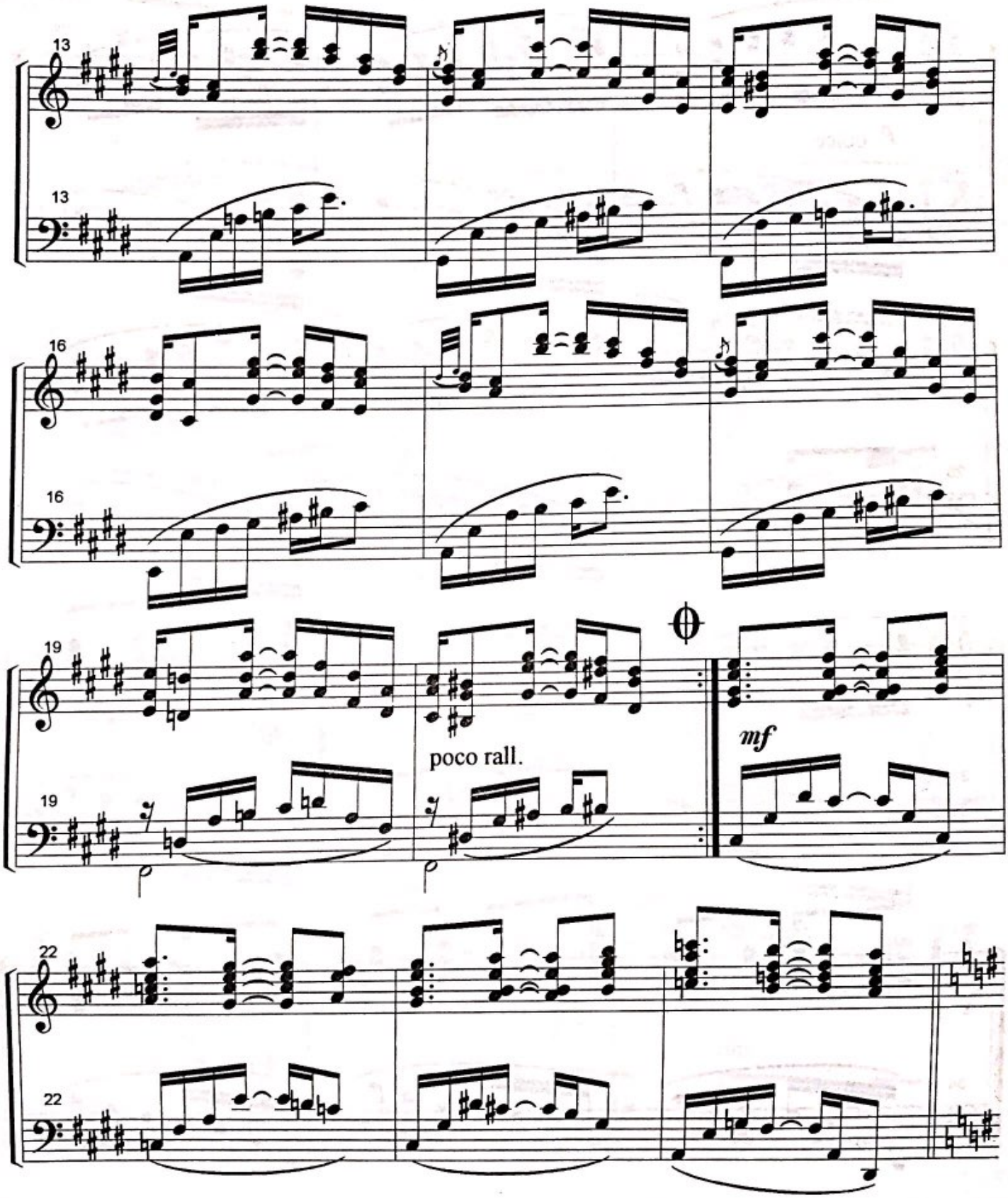

Scanned with CamScanner

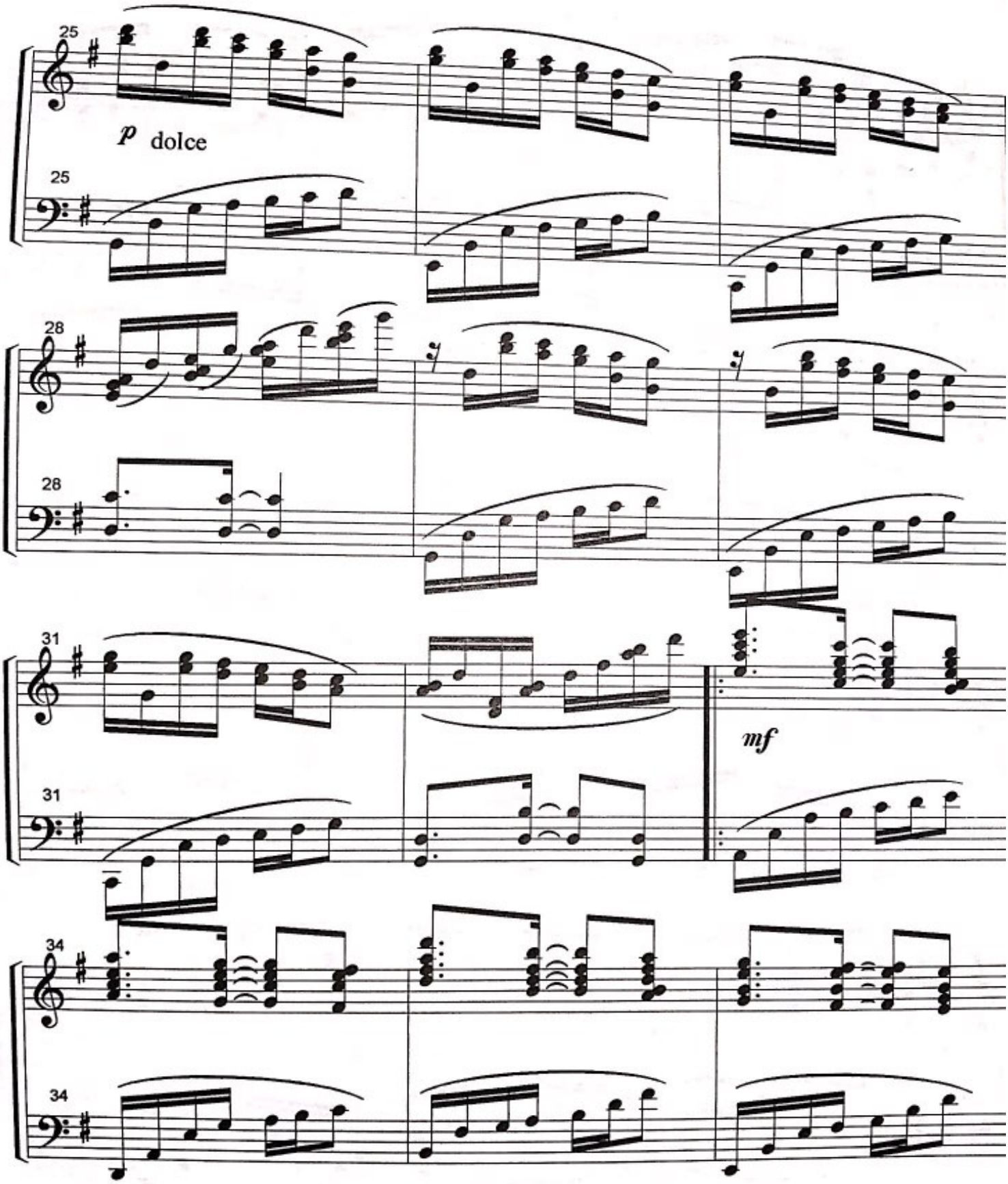

Scanned with CamScanner

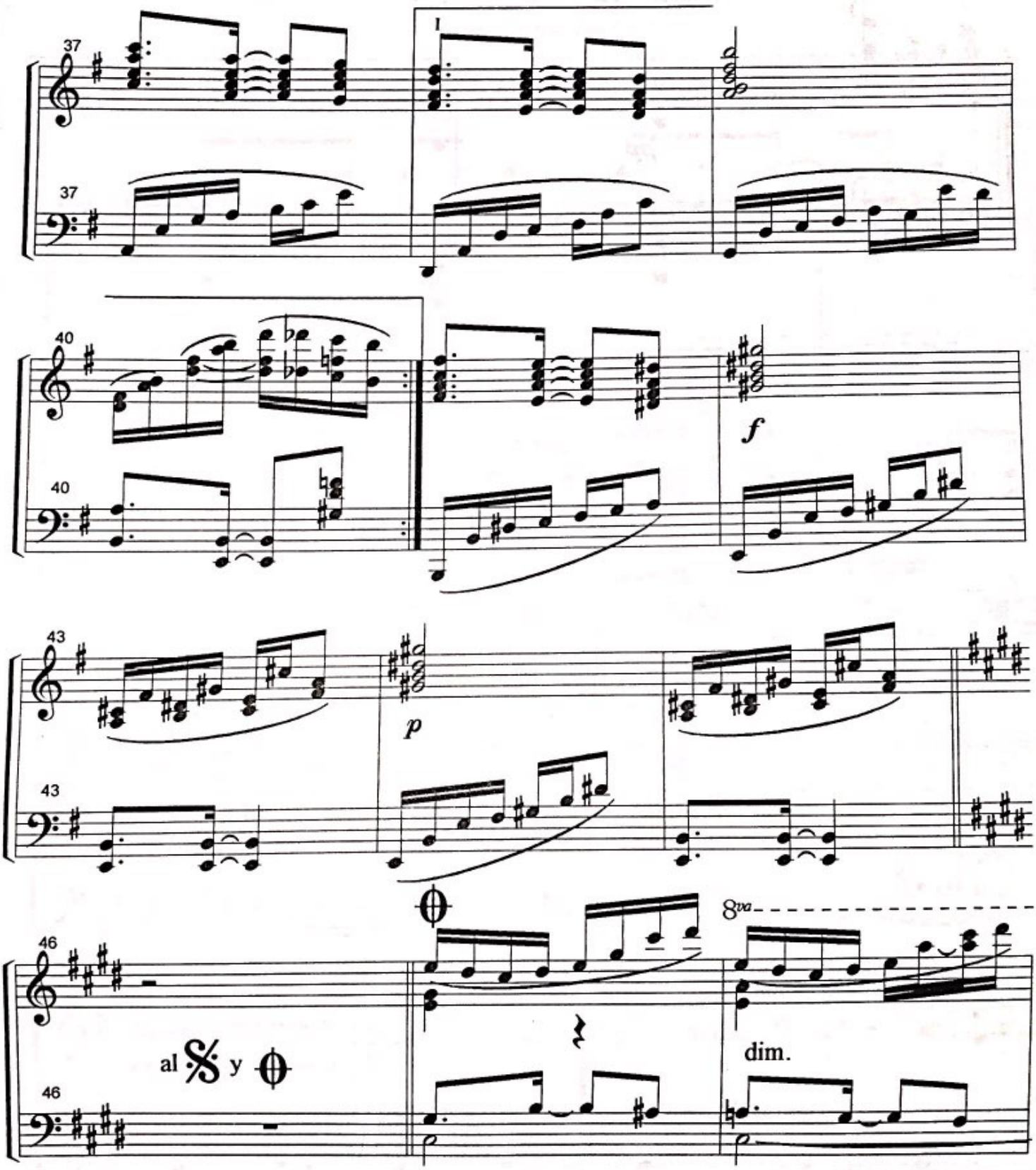

Scanned with CamScanner

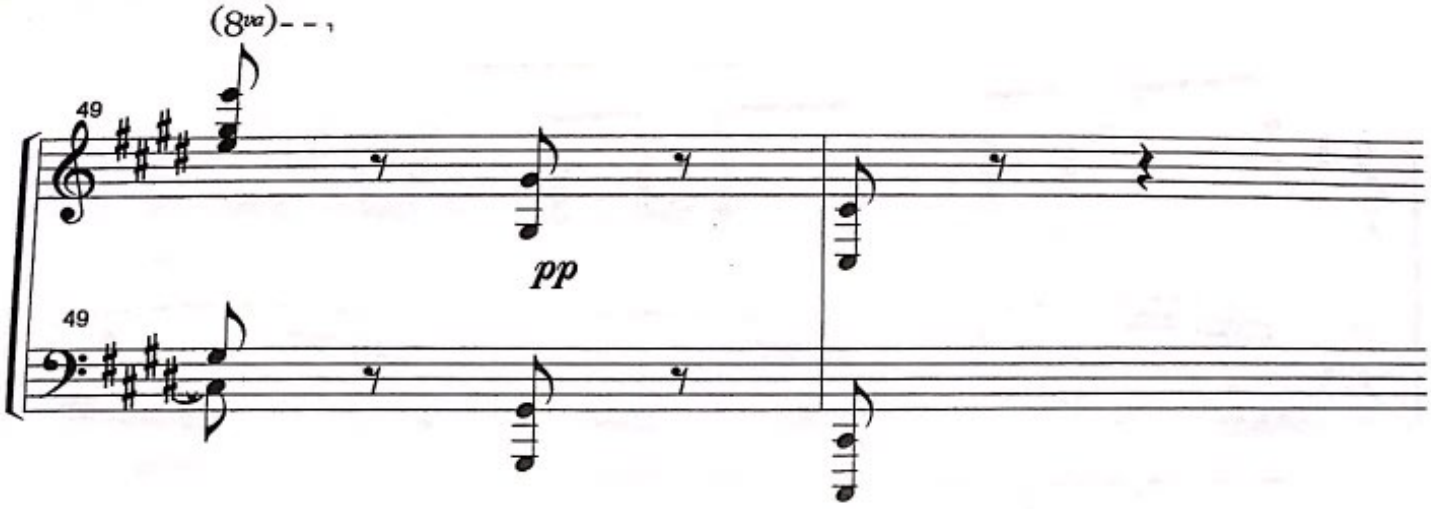

Scanned with CamScanner

canta, clave, canta

(danza Cubana No. 9)

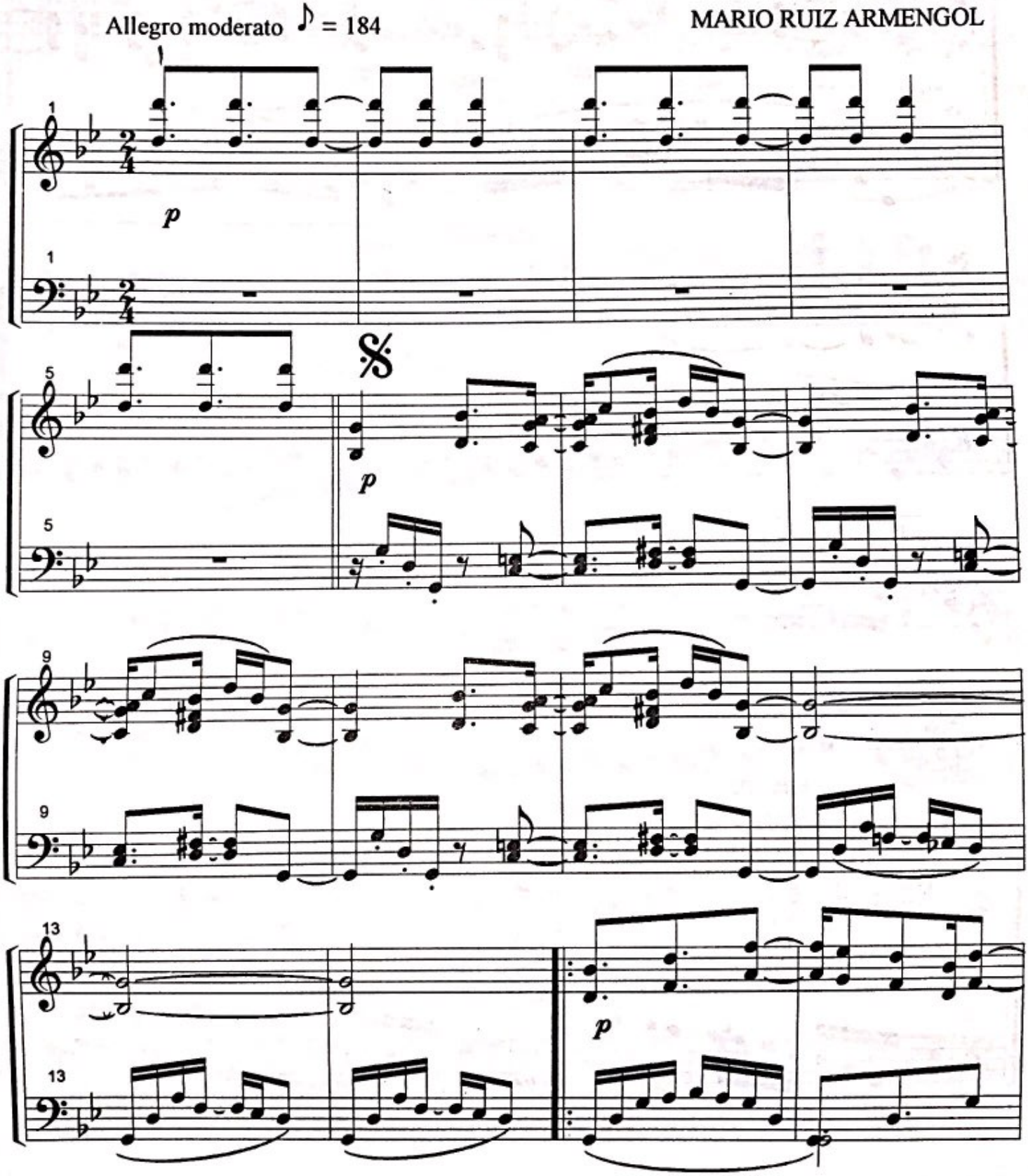

Scanned with CamScanner

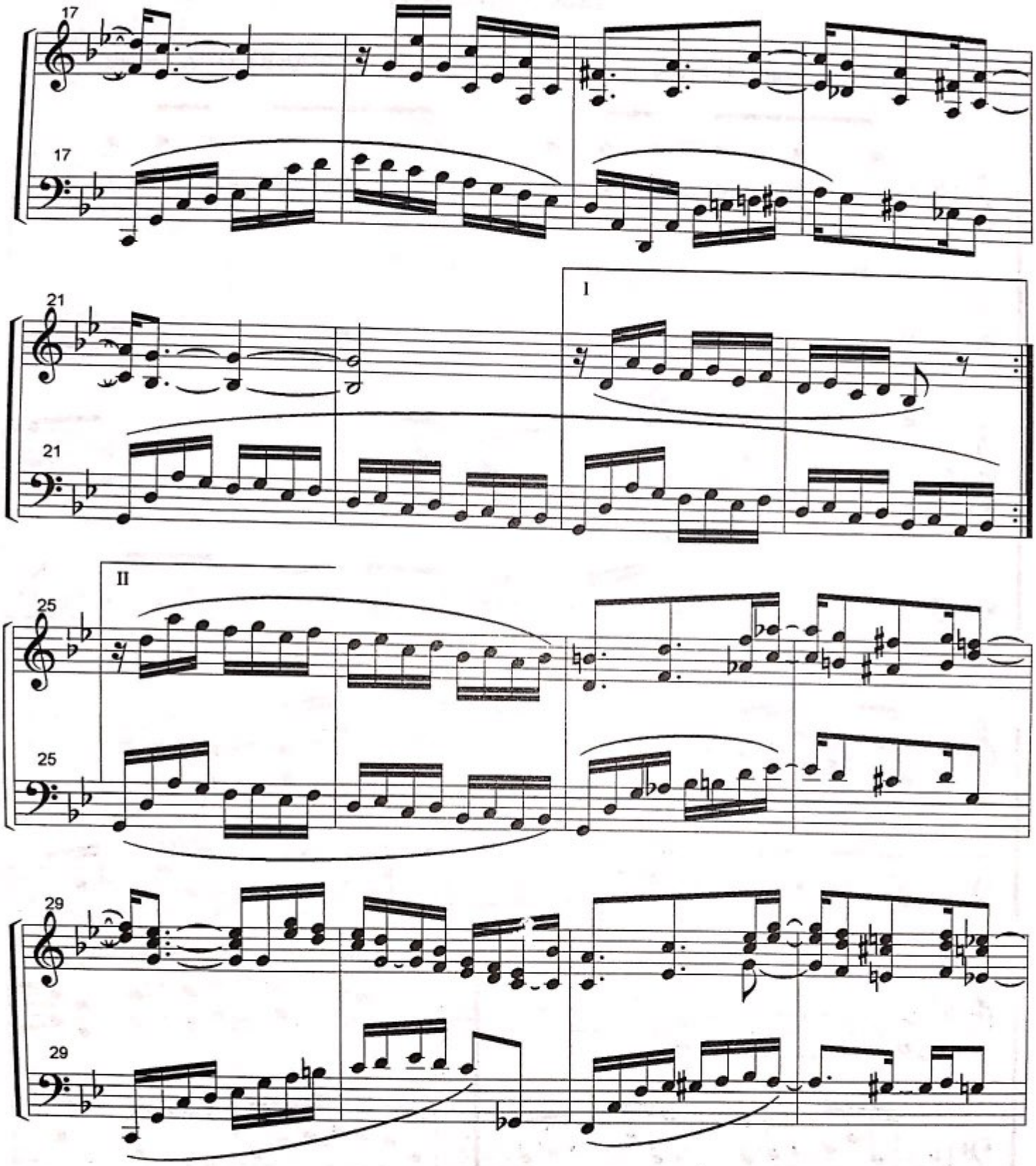

Scanned with CamScanner

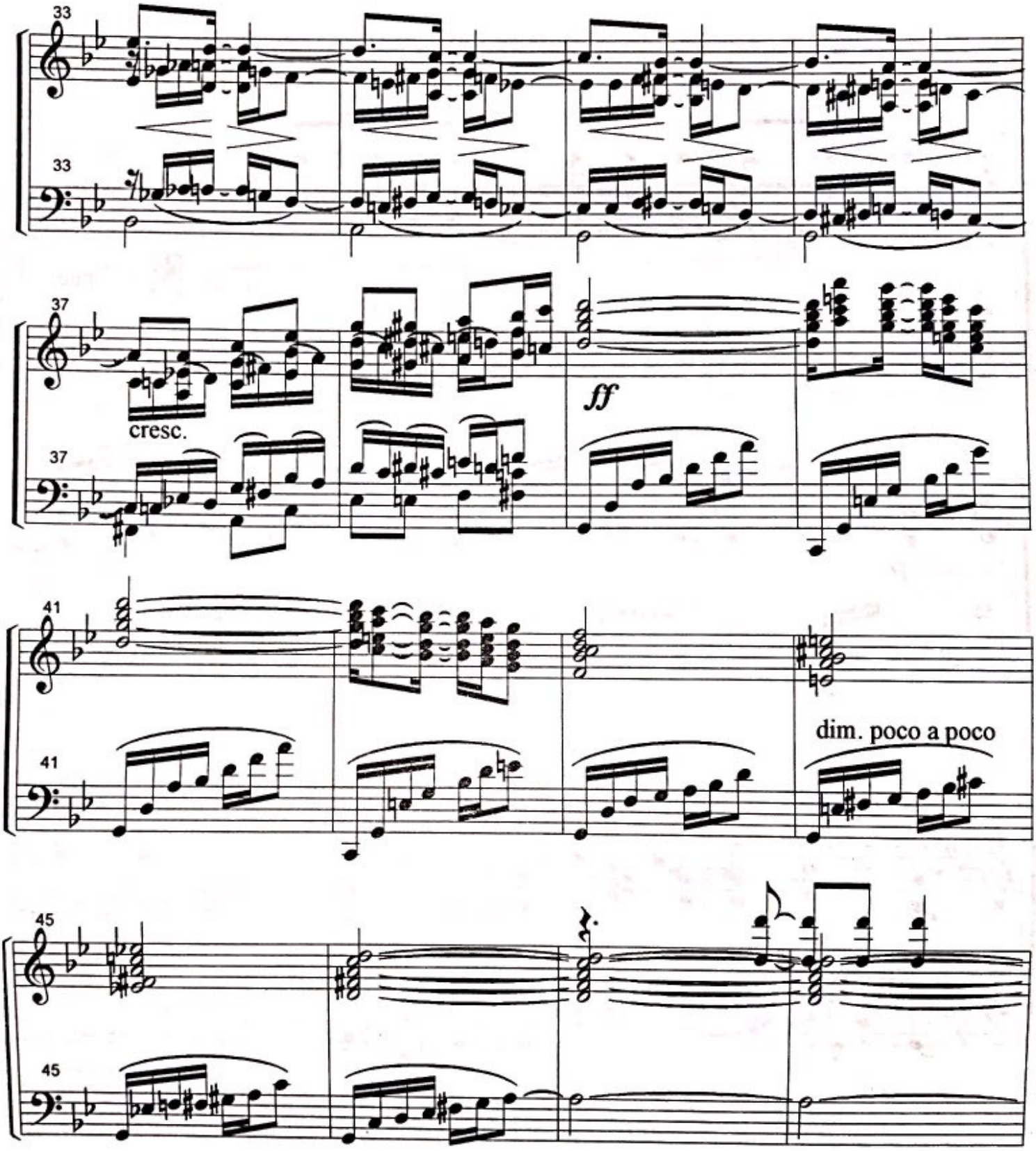

Scanned with CamScanner

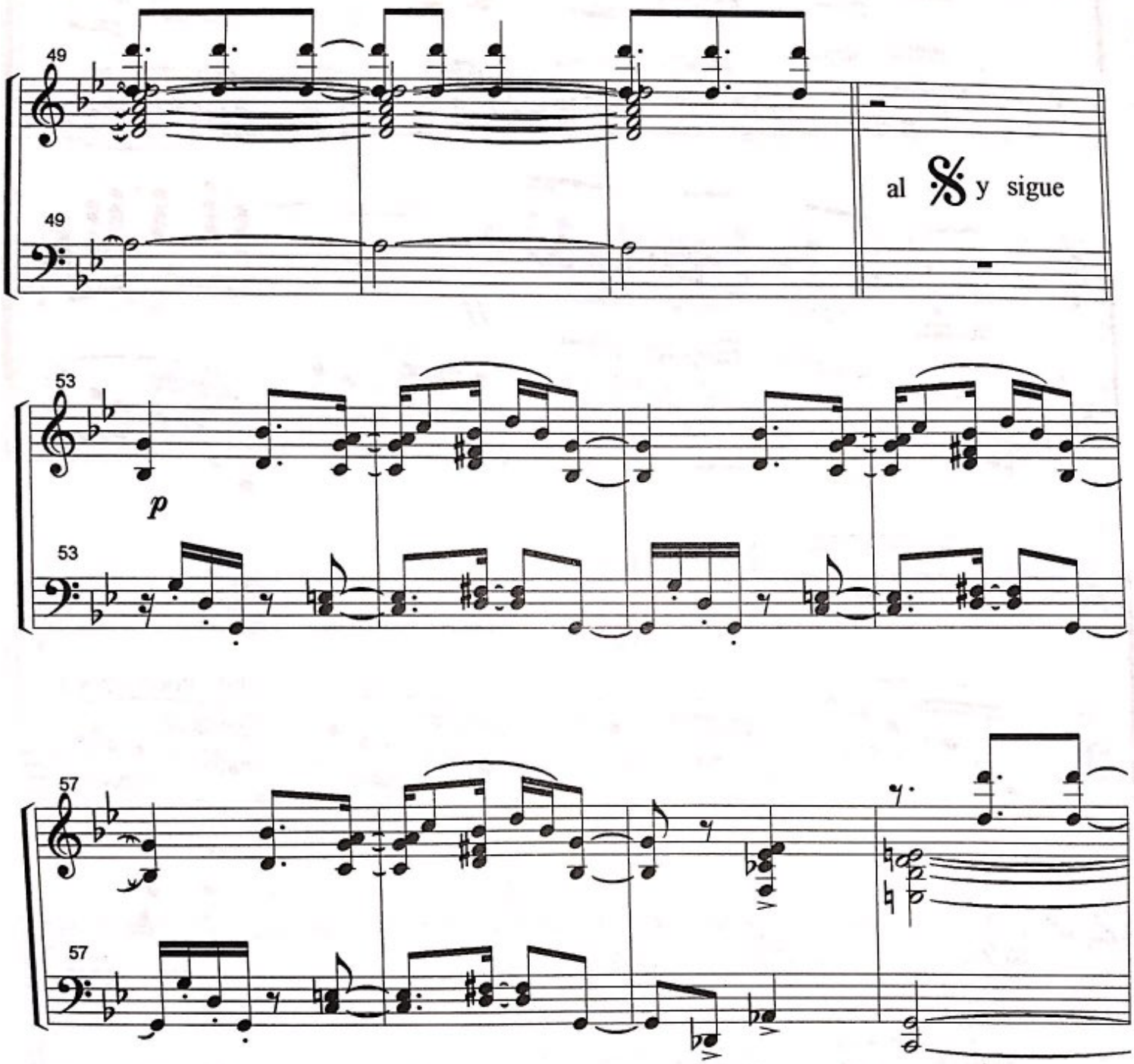

Scanned with CamScanner

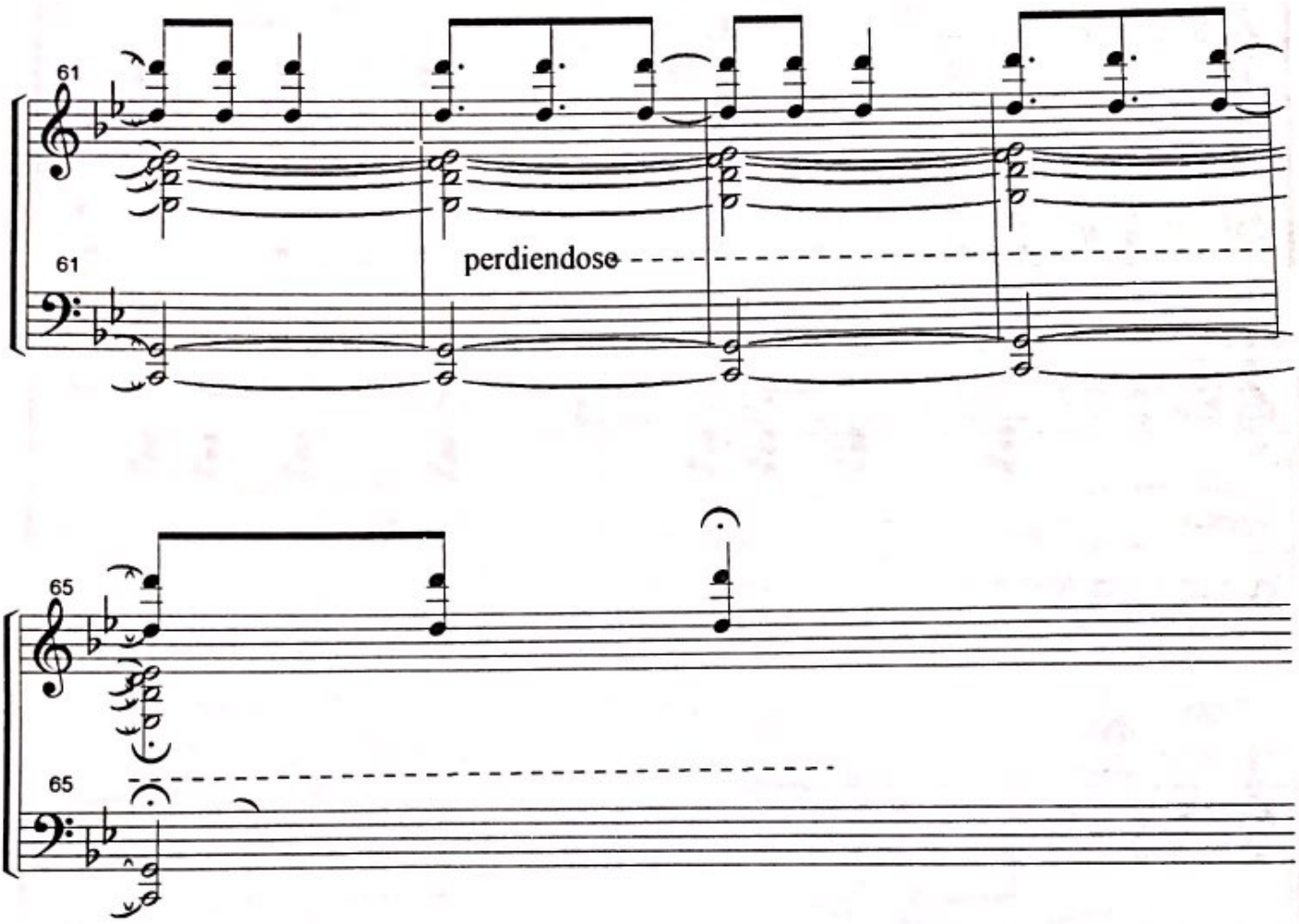

Scanned with CamScanner

Fantasiosa

(danza Cubana No. 10)

MARIO RUIZ ARMENGOL

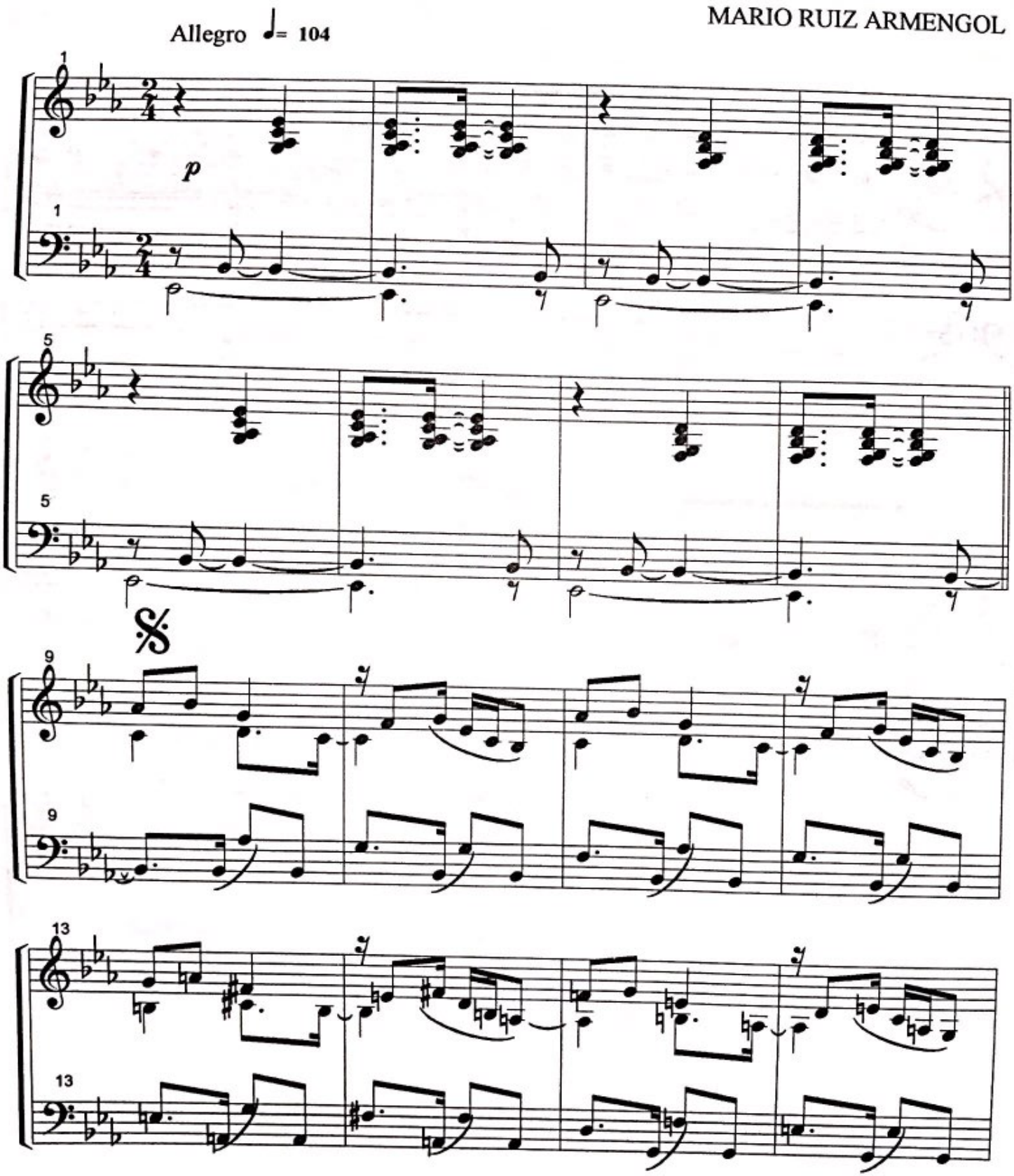

Scanned with CamScanner

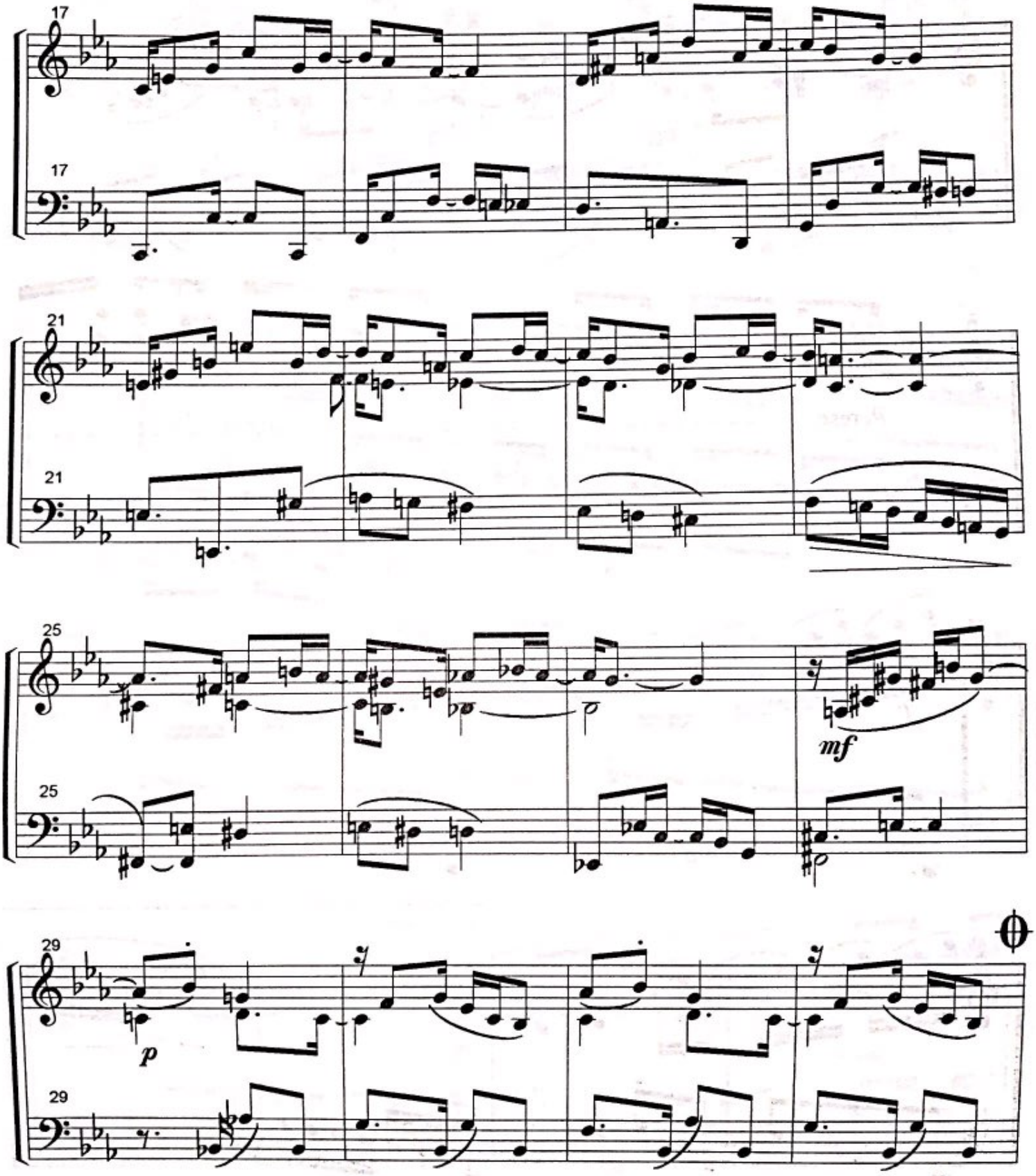

Scanned with CamScanner

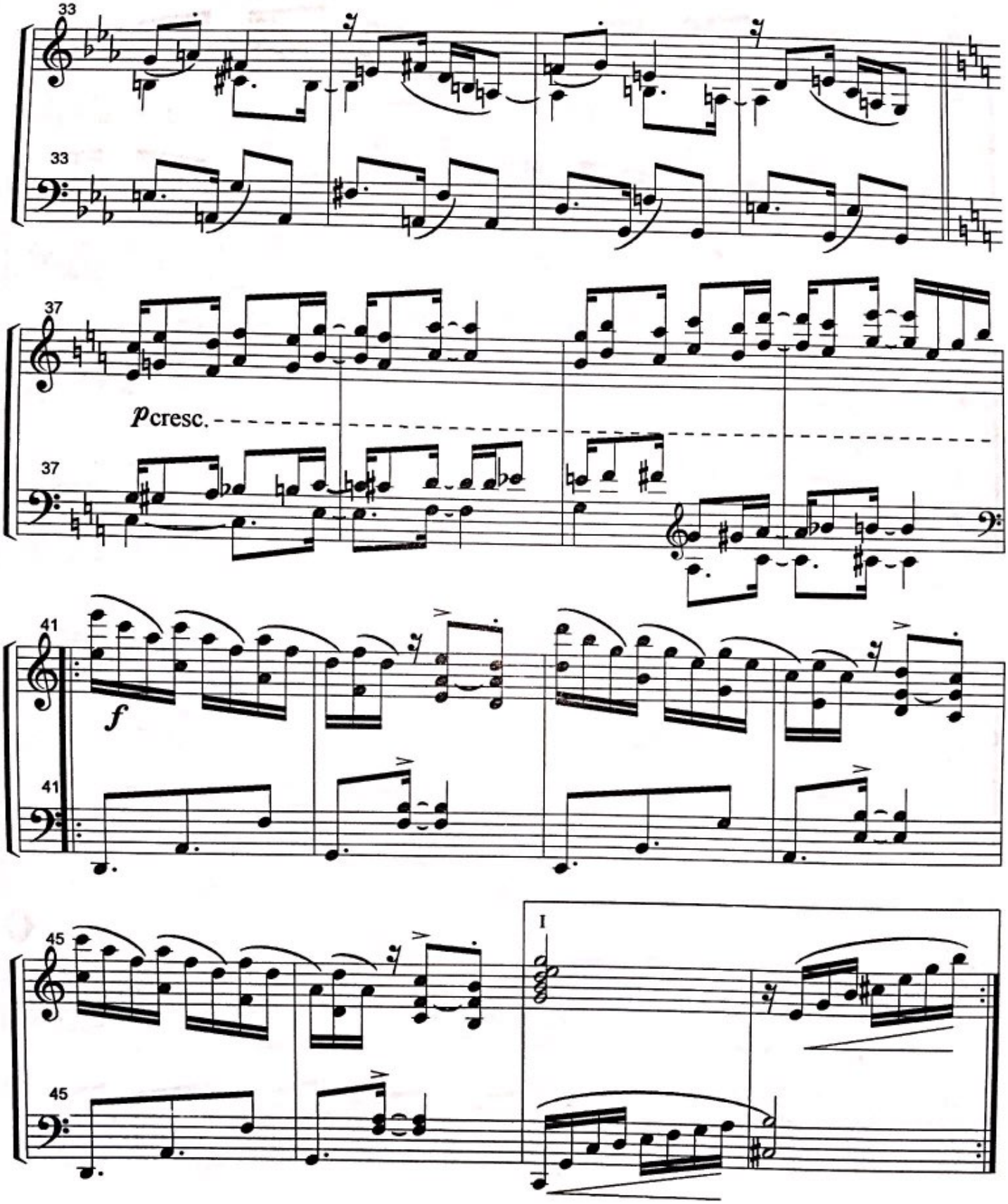

Scanned with CamScanner

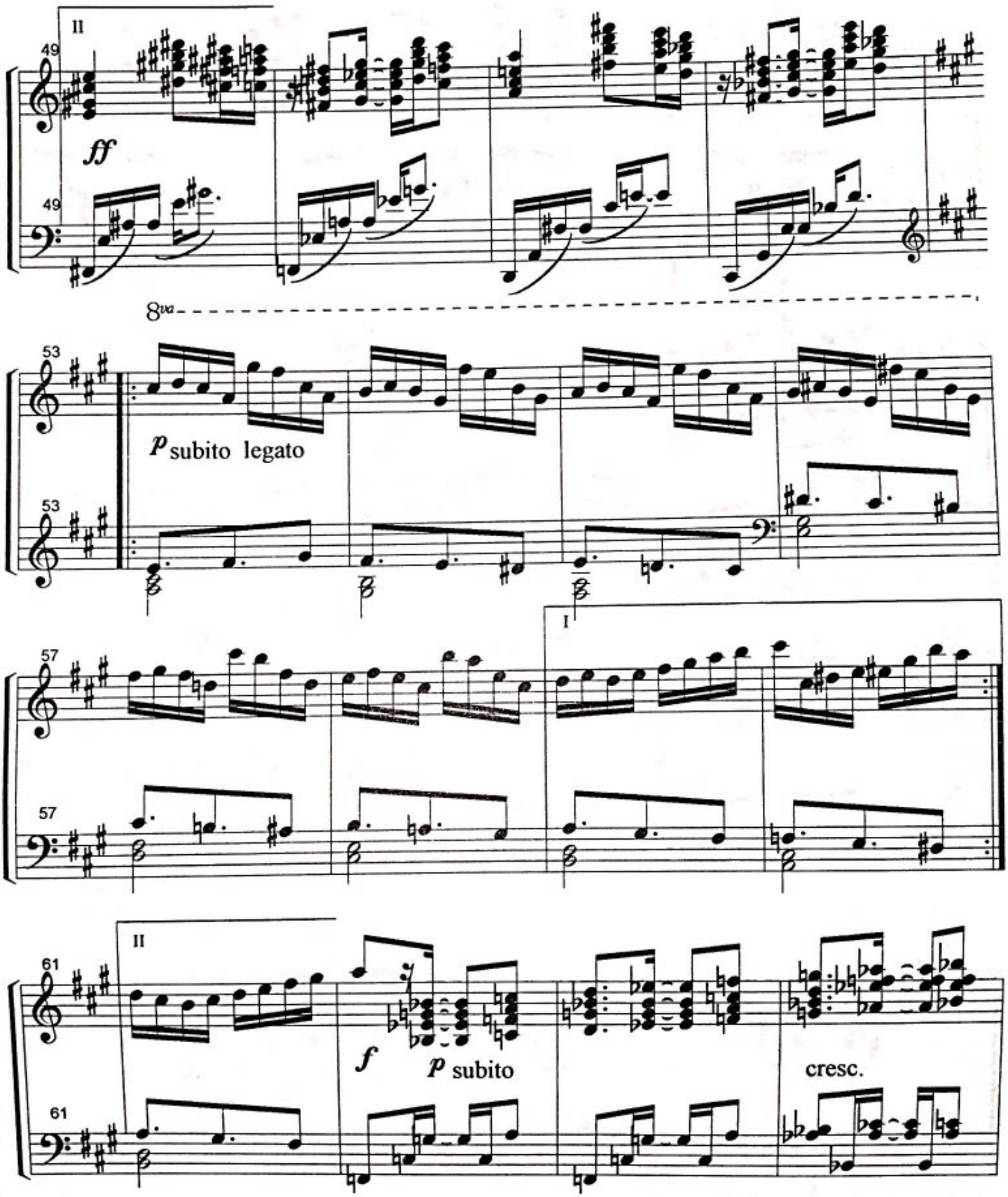

Scanned with CamScanner

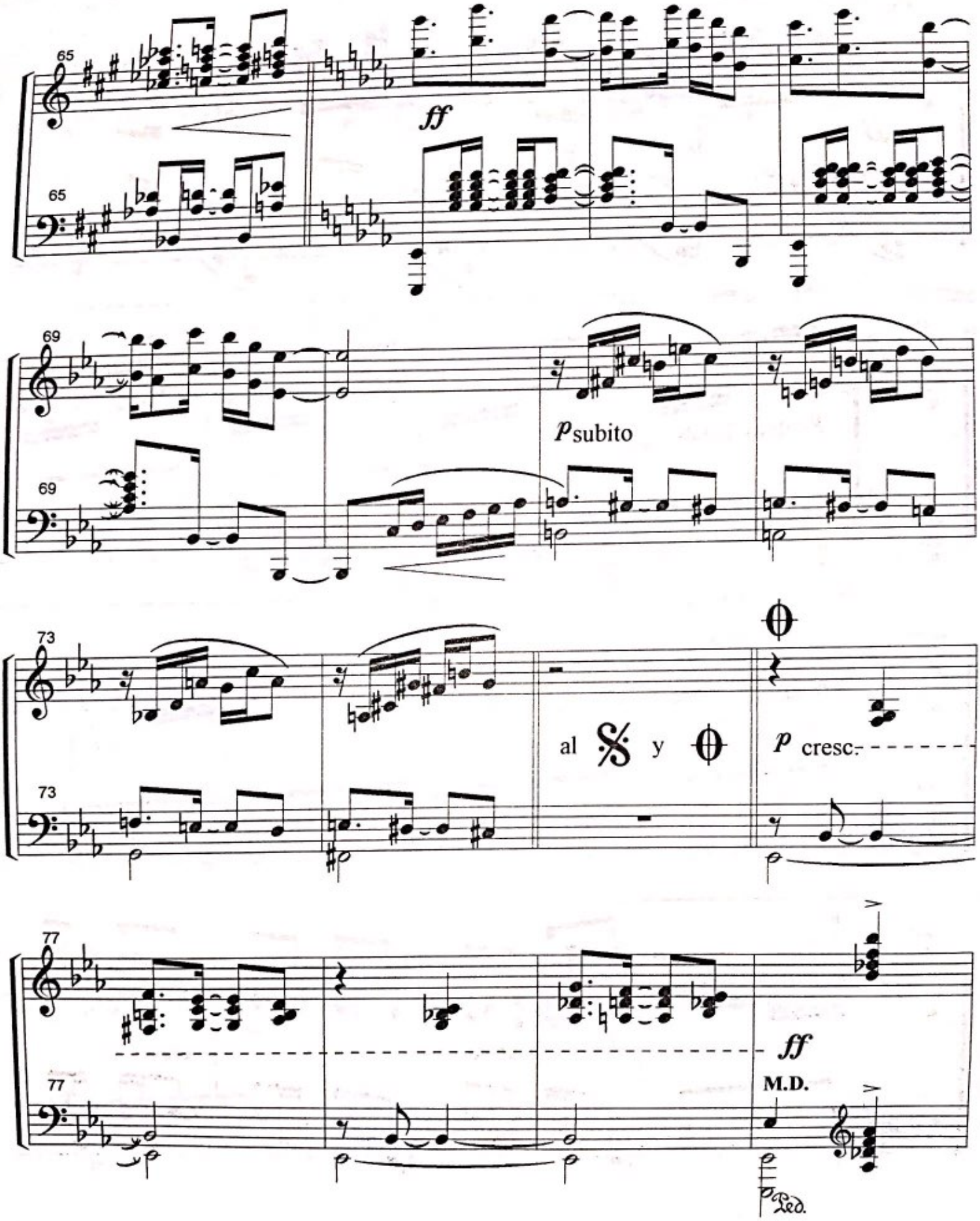

Scanned with CamScanner

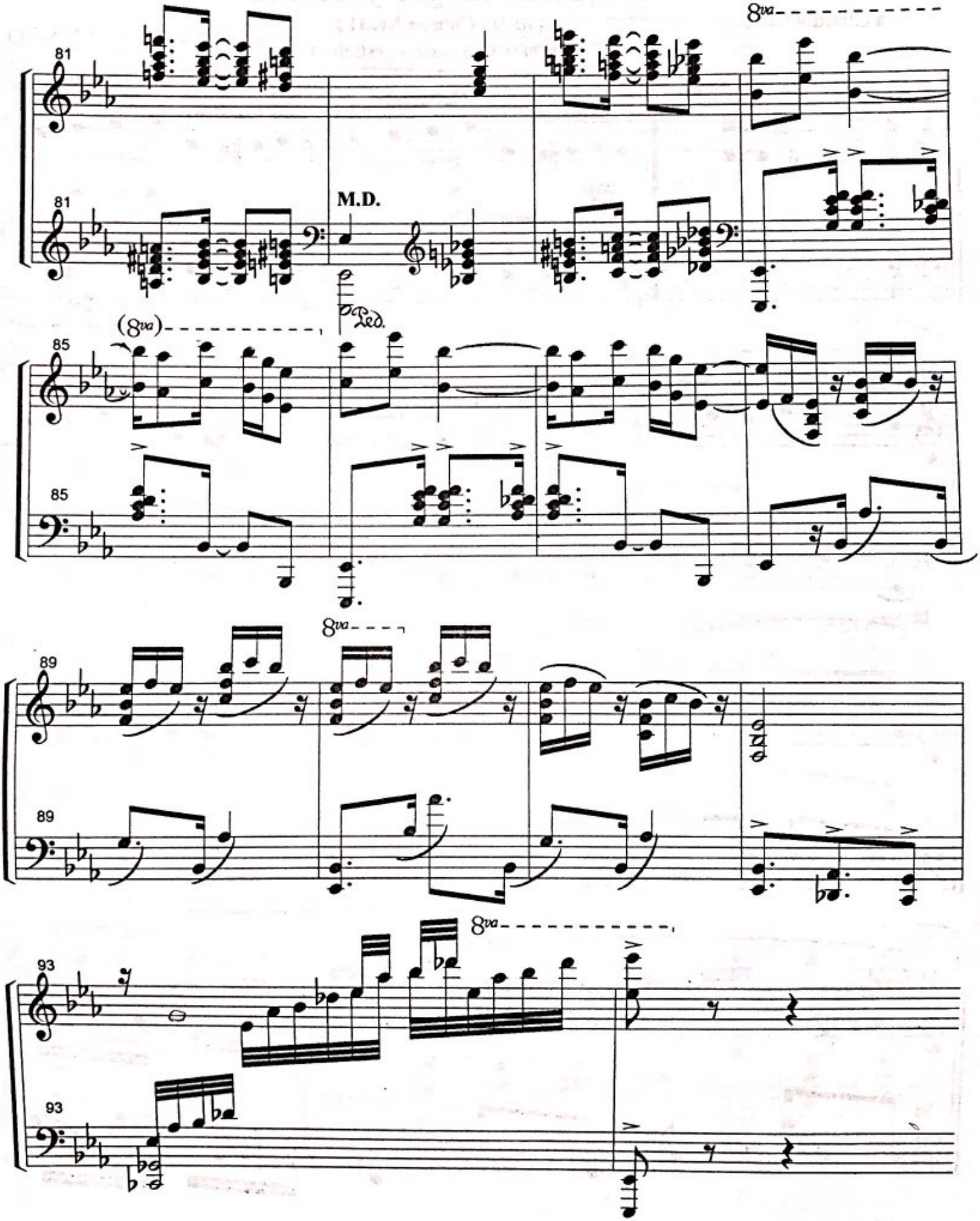

Scanned with CamScanner

"Pequeña, alegre y bonita "

a Claudia Corona

(danza Cubana No. 11)

(tema y variación - estudio)

MARIO RUIZ ARMENGOL

Allegro ♩= 144

mp

Scanned with CamScanner

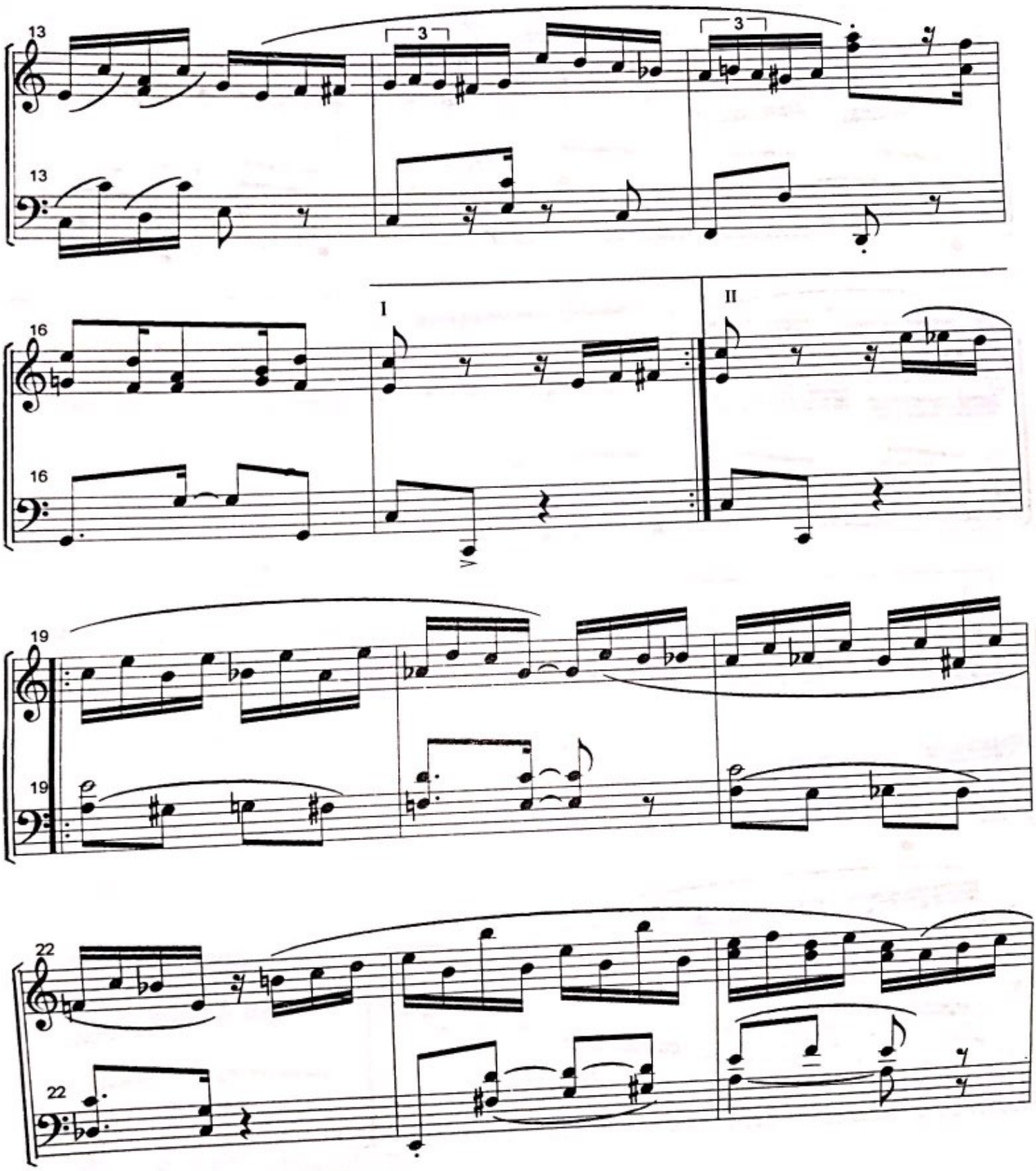

Scanned with CamScanner

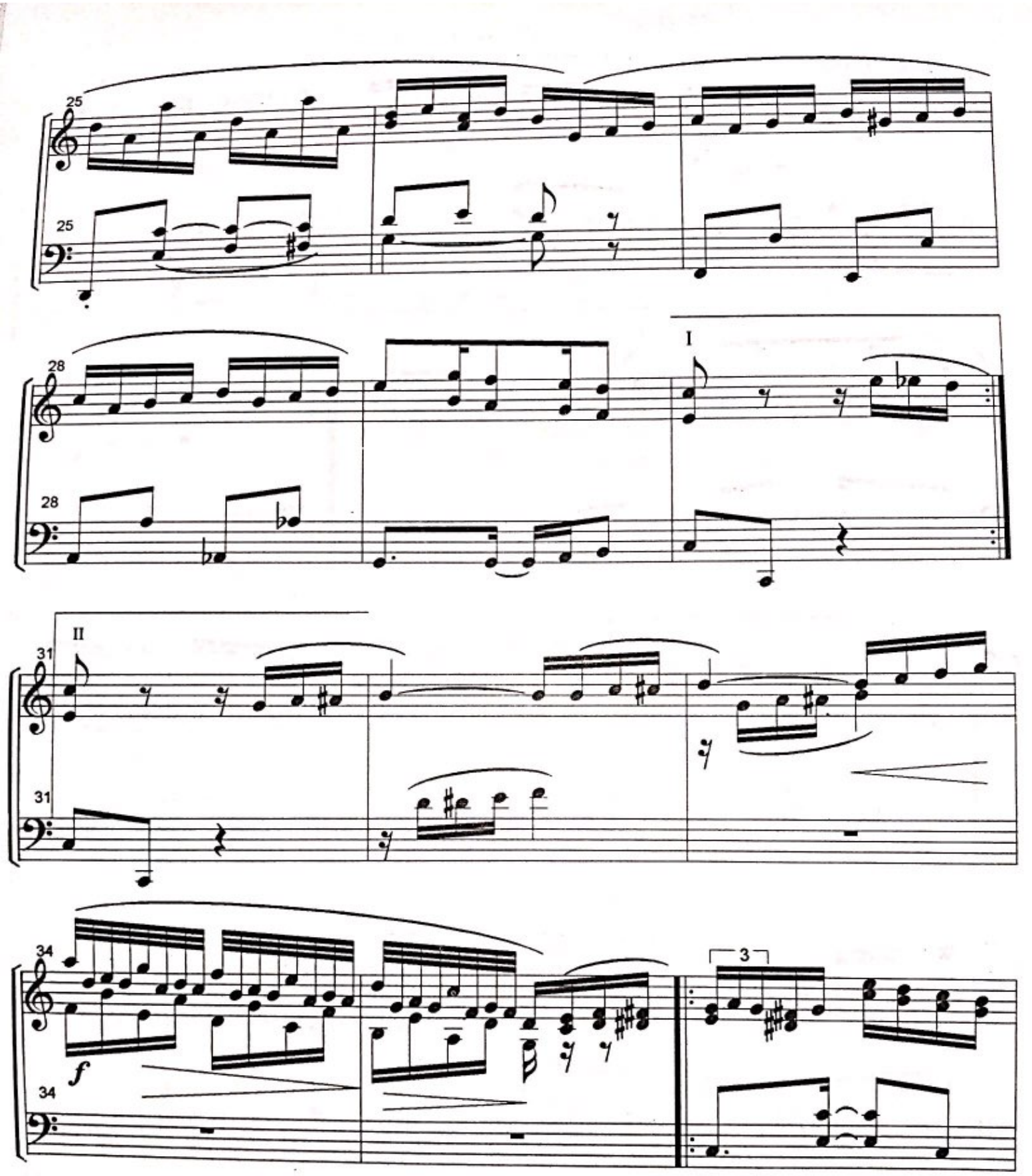

Scanned with CamScanner

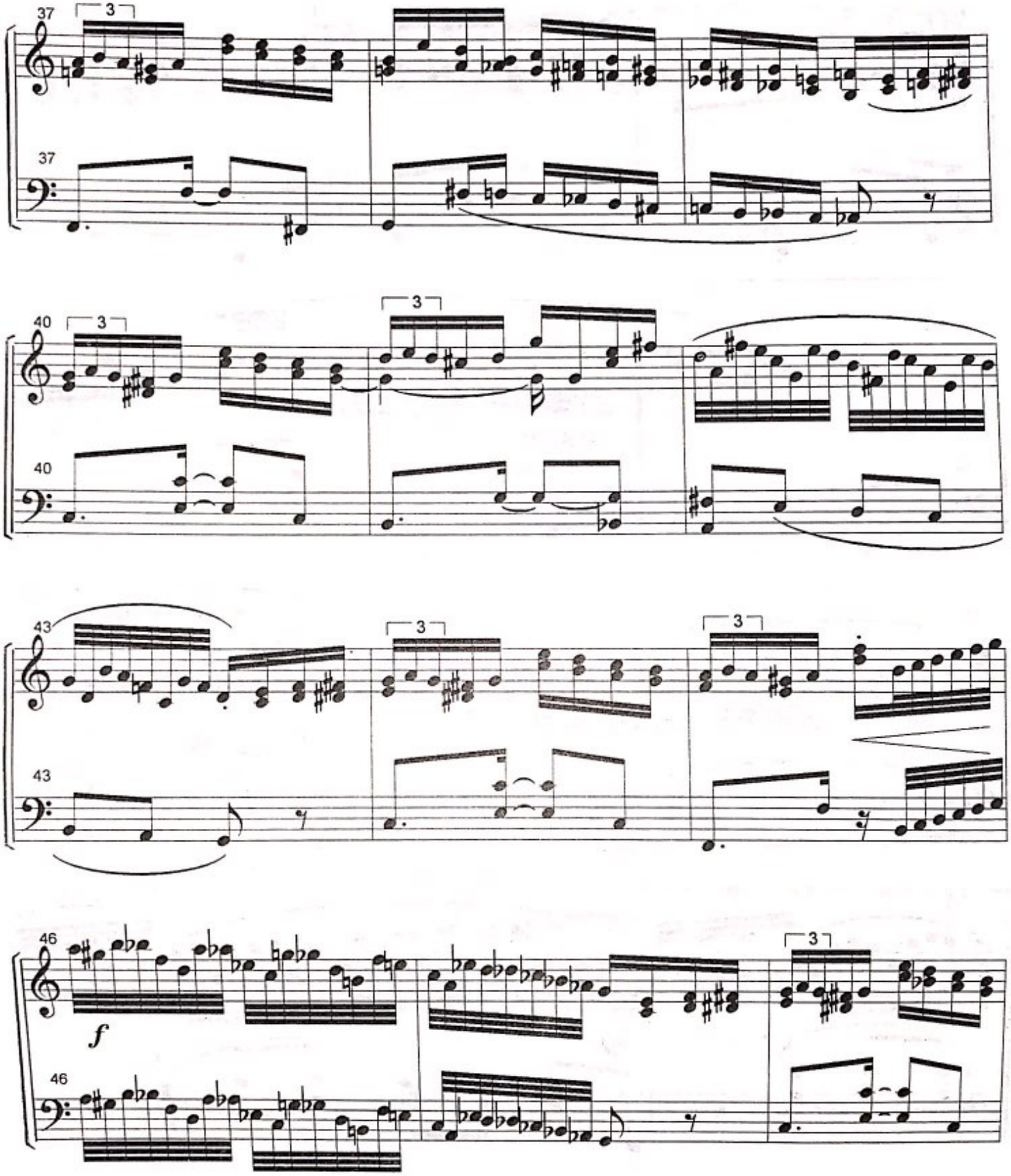

Scanned with CamScanner

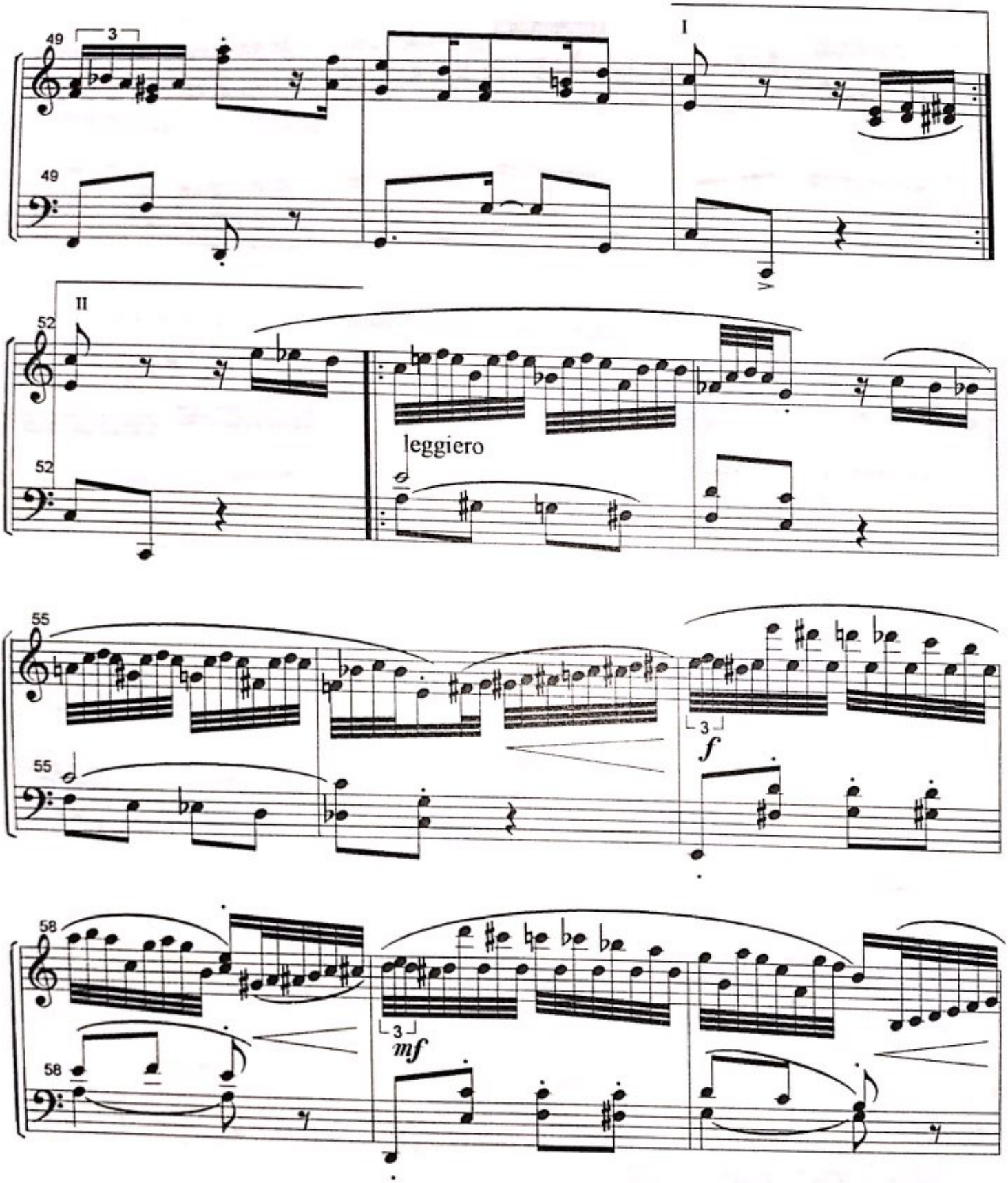

Scanned with CamScanner

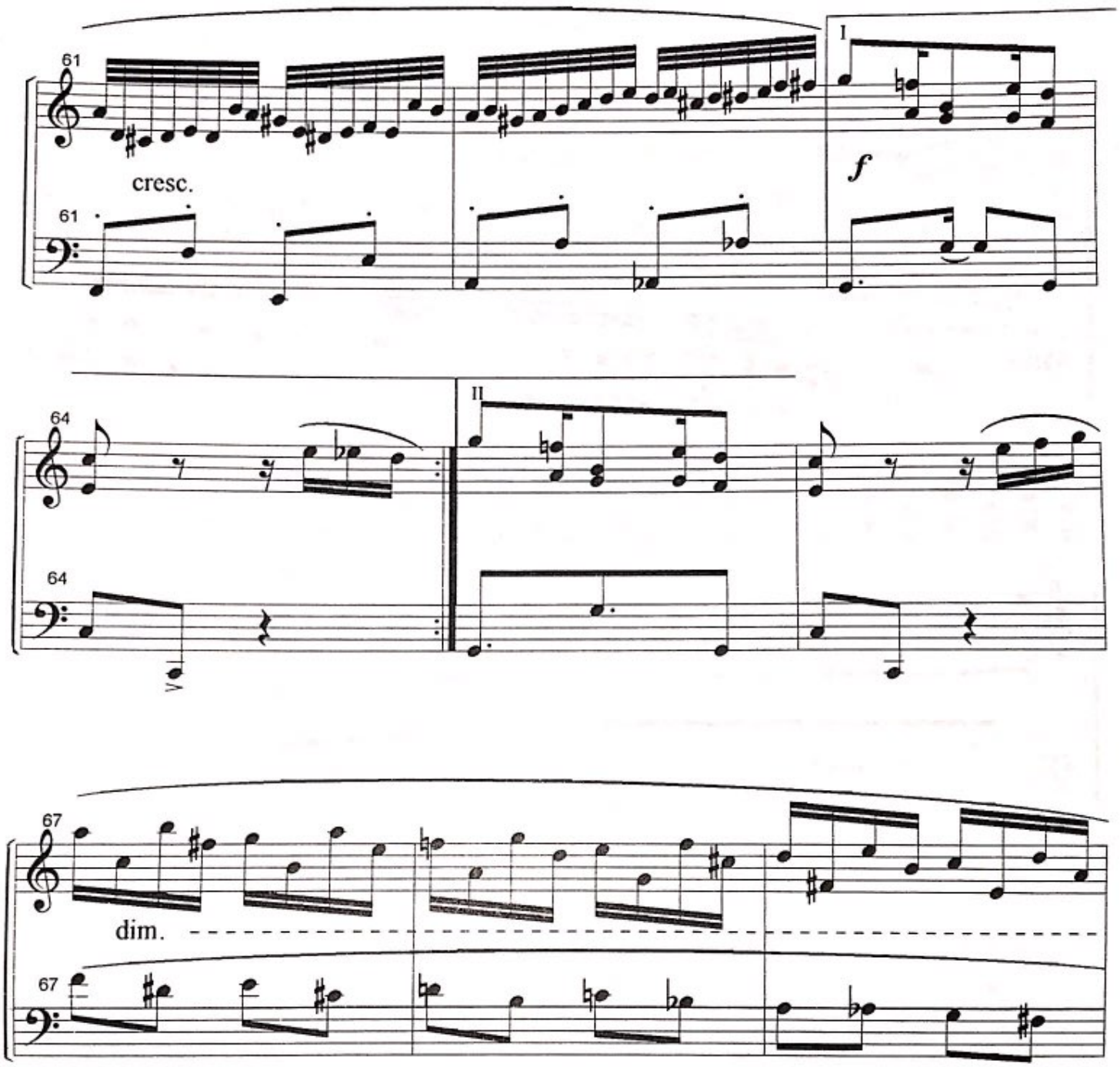

Scanned with CamScanner

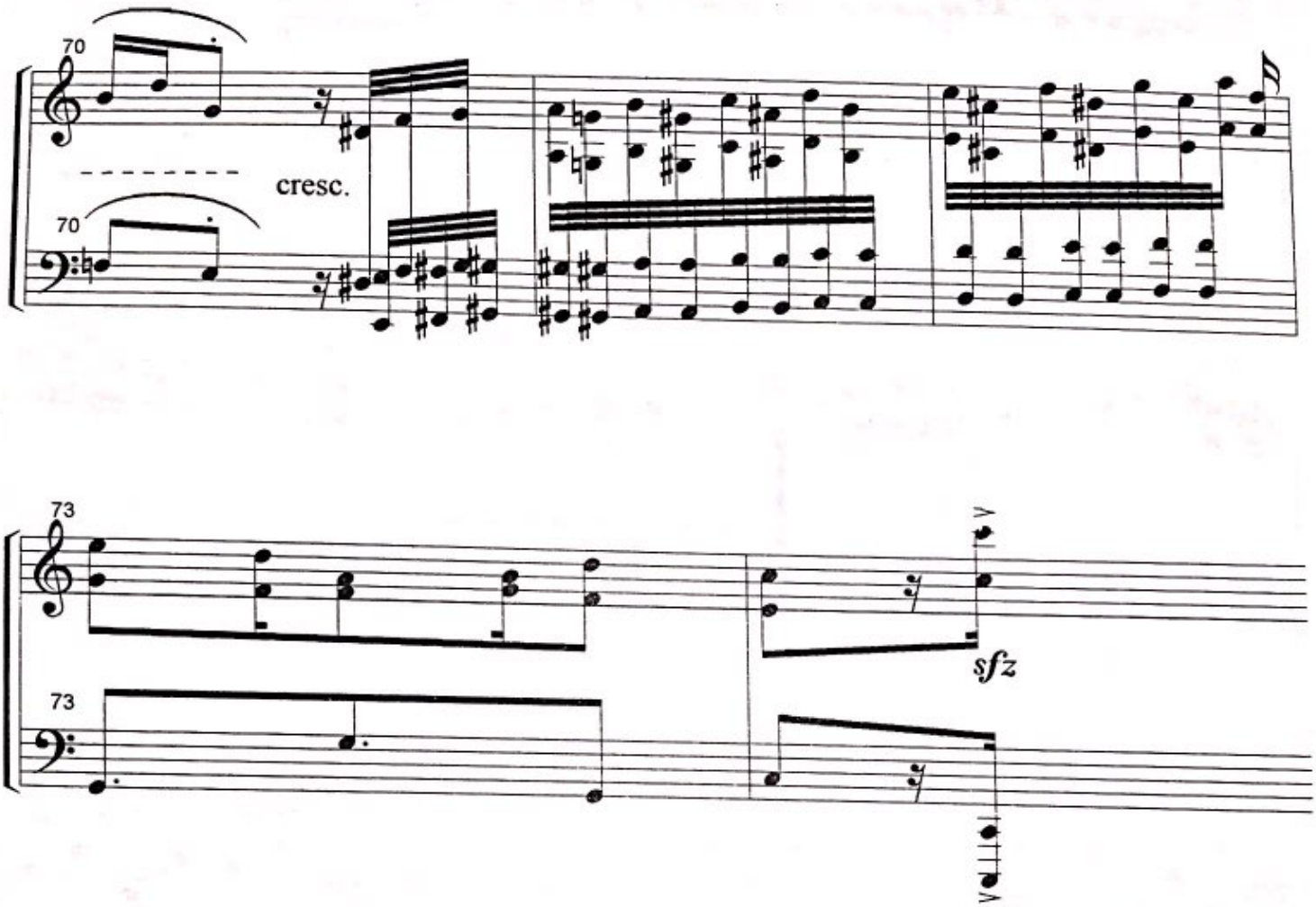

Scanned with CamScanner

!Gracias a Dios !

a Patricia Castillo de Corona

(danza Cubana No. 12)

MARIO RUIZ ARMENGOL

Allegro moderato ♪ = 176

p legato

cresc. poco a poco

Scanned with CamScanner

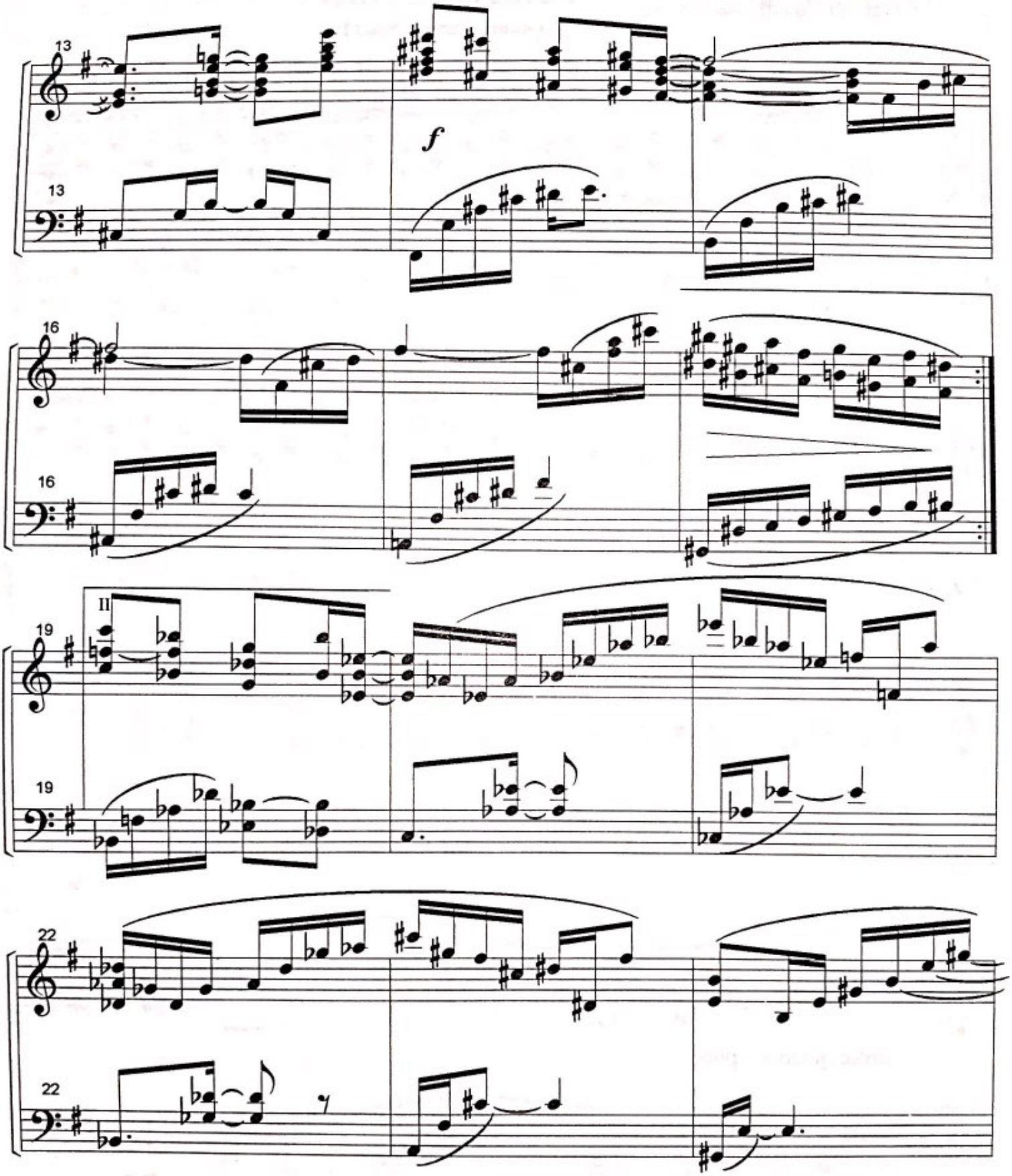

Scanned with CamScanner

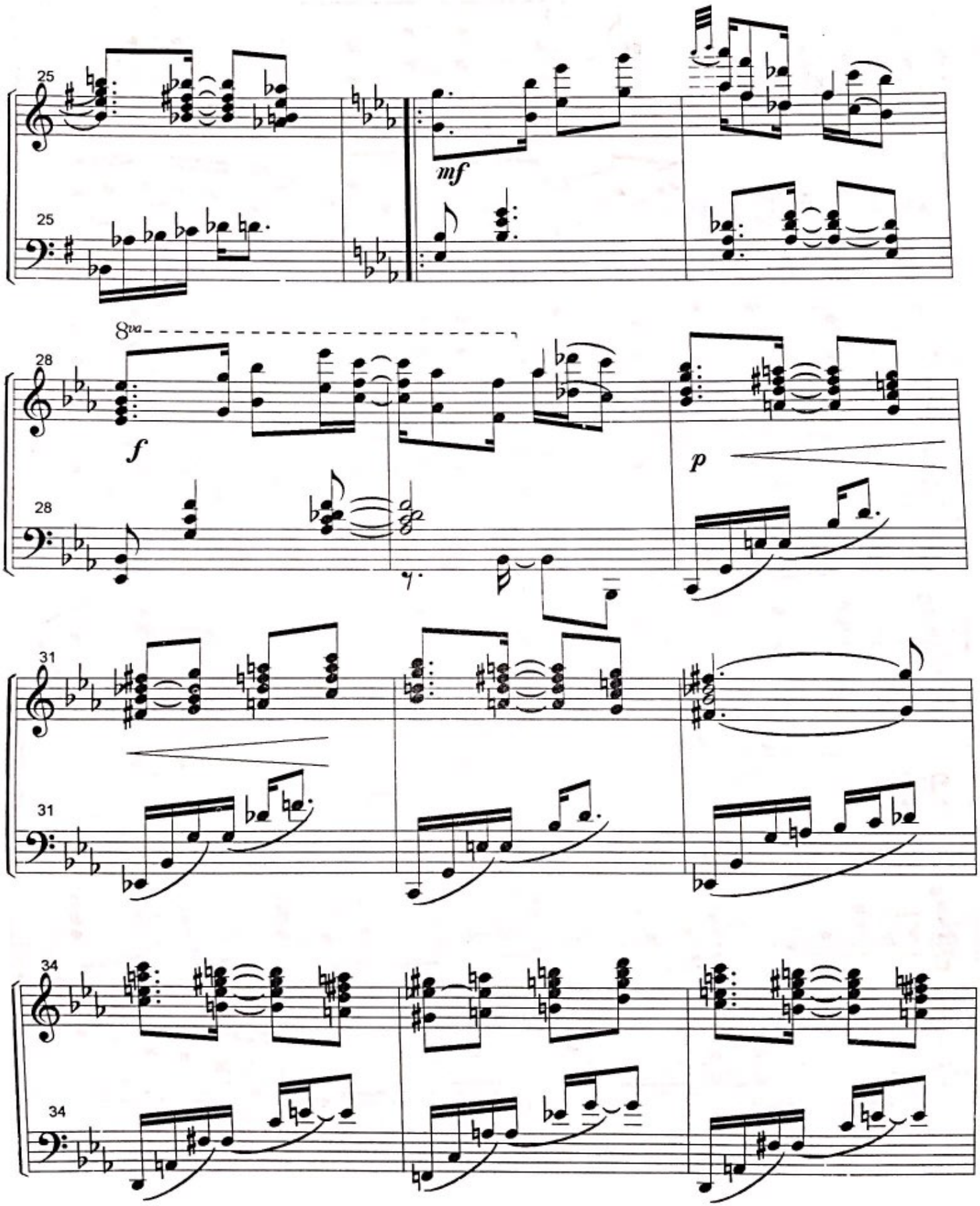

Scanned with CamScanner

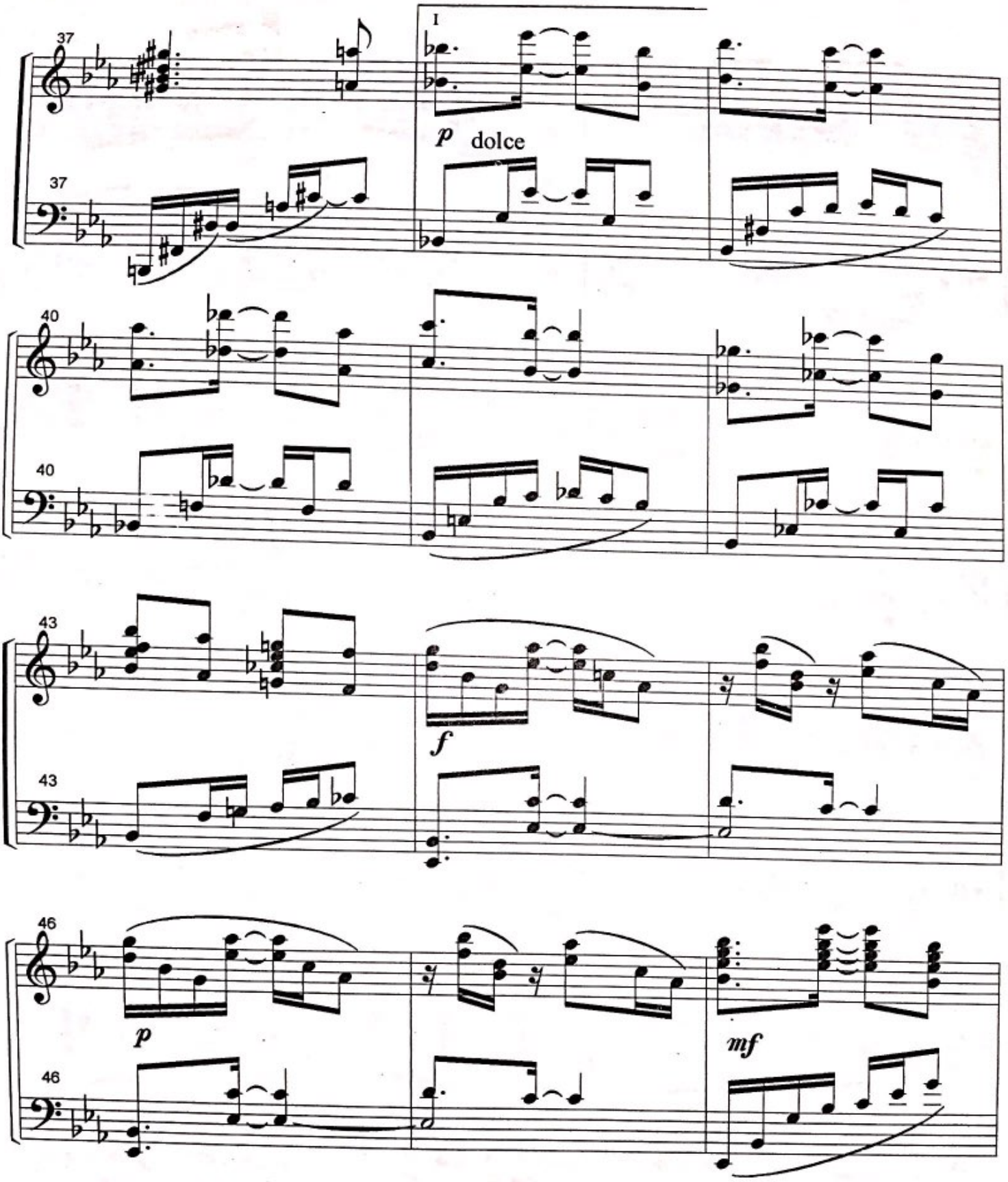

Scanned with CamScanner

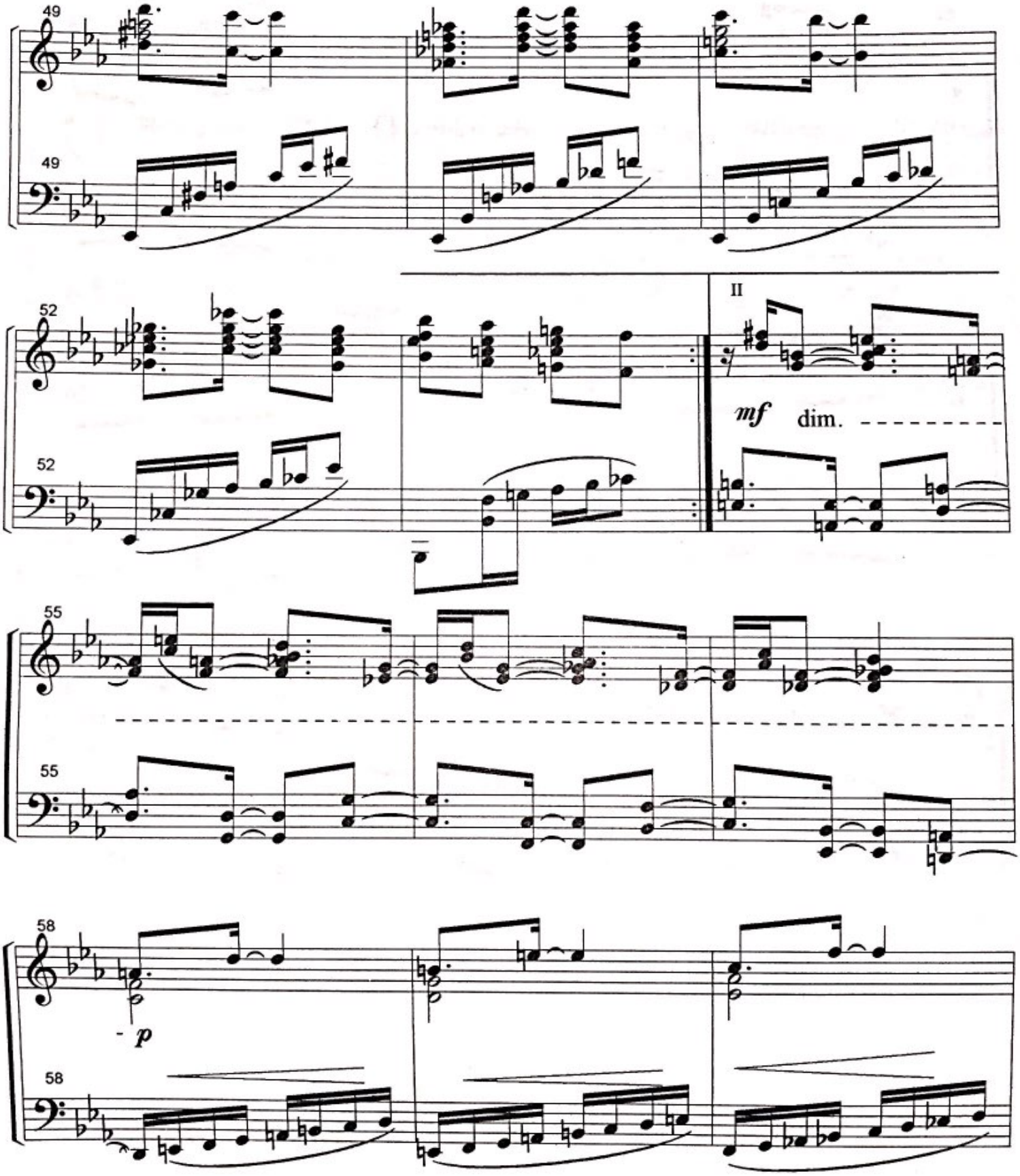

Scanned with CamScanner

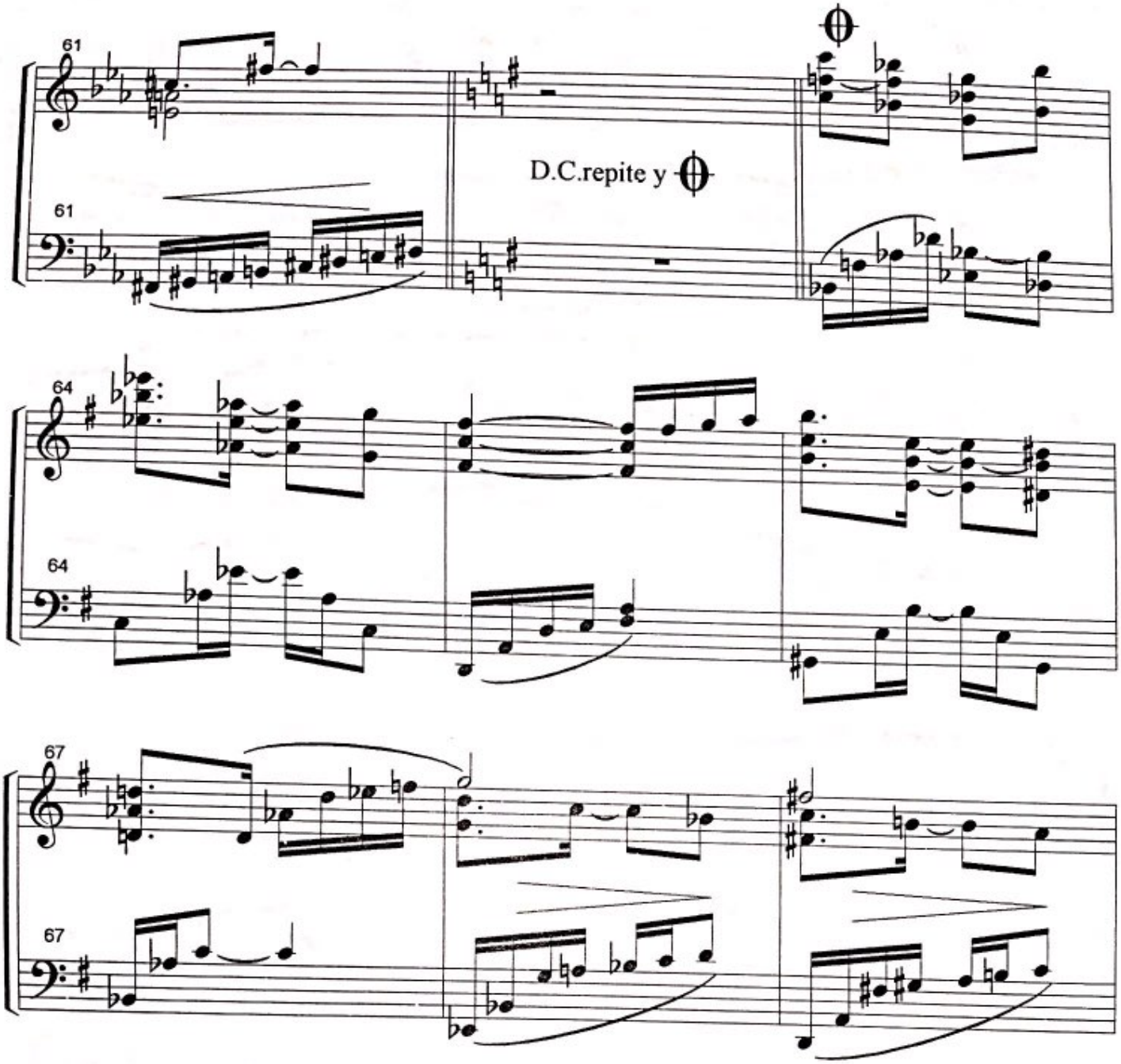

Scanned with CamScanner

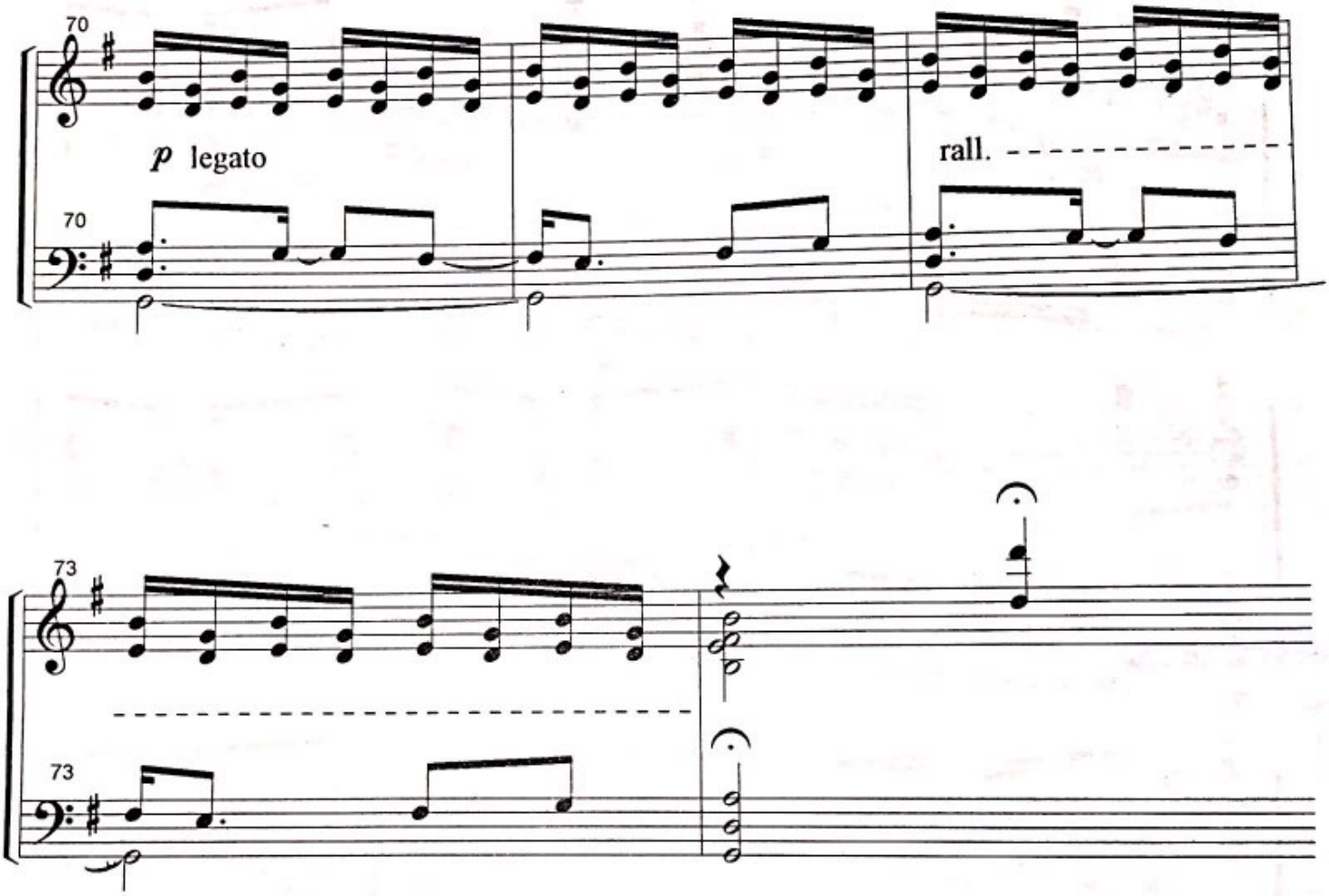

Scanned with CamScanner

Triste amor

(danza cubana No. 13)

a Claudia Corona

MARIO RUIZ ARMENGOL

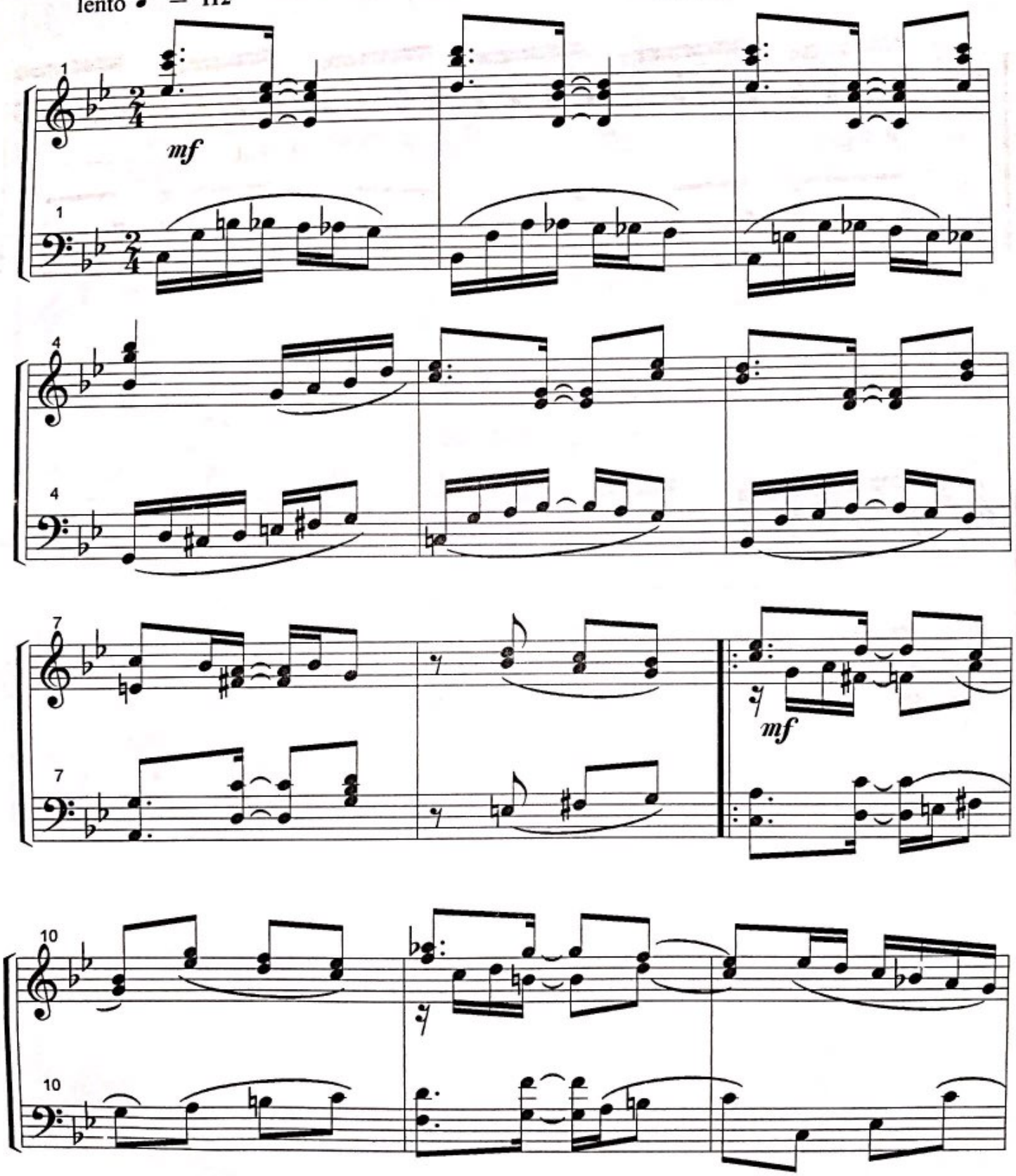

Scanned with CamScanner

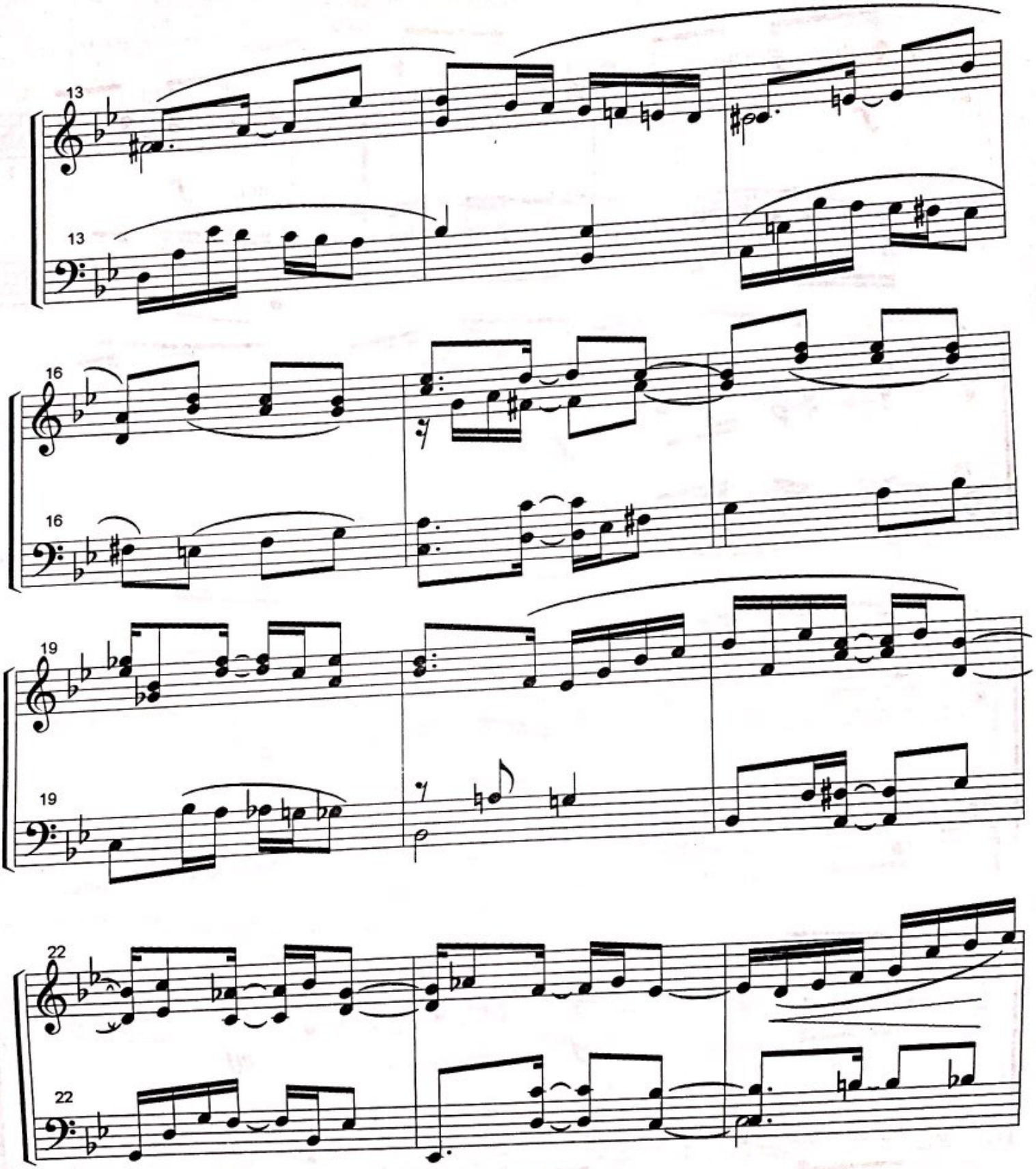

Scanned with CamScanner

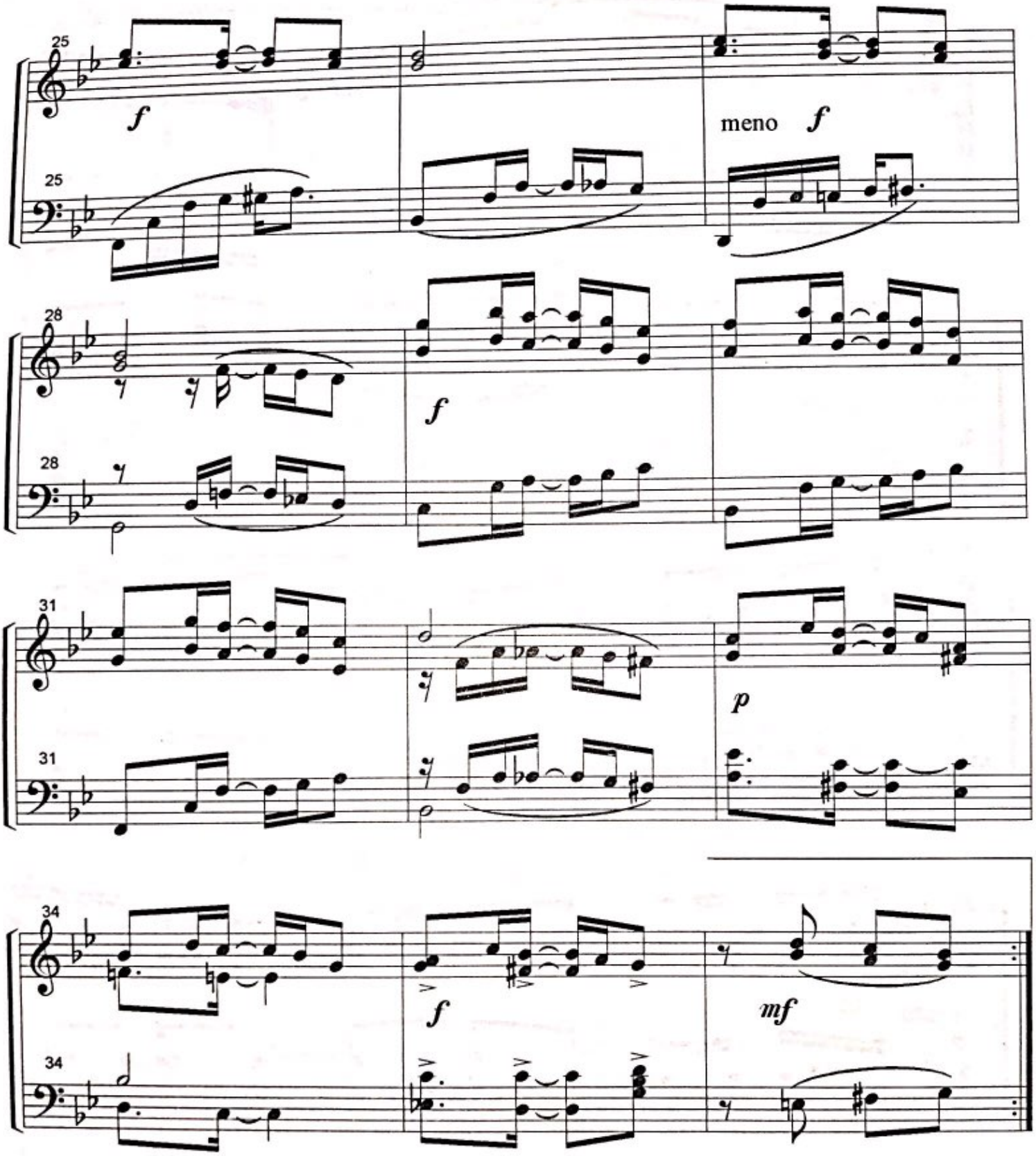

Scanned with CamScanner

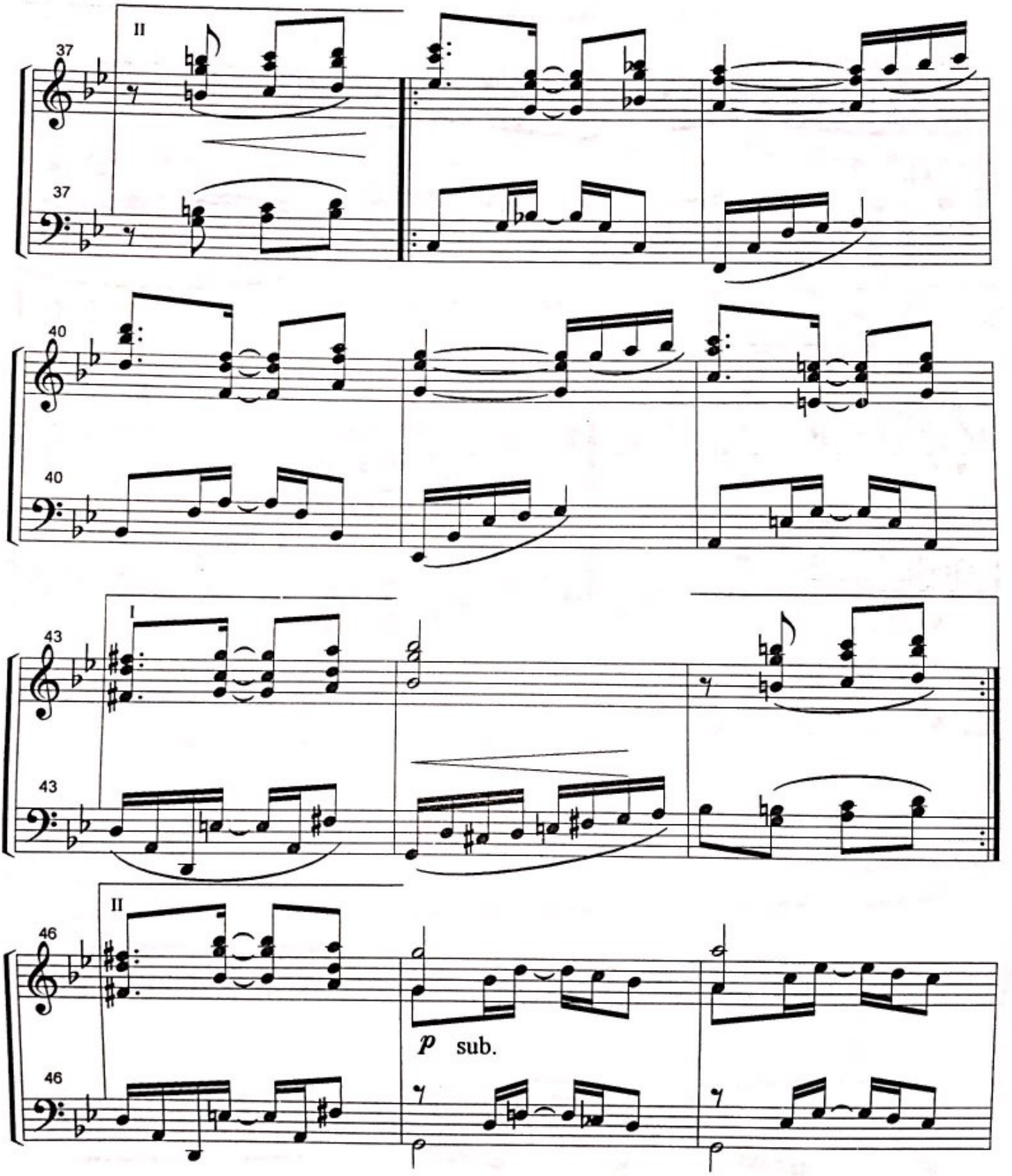

Scanned with CamScanner

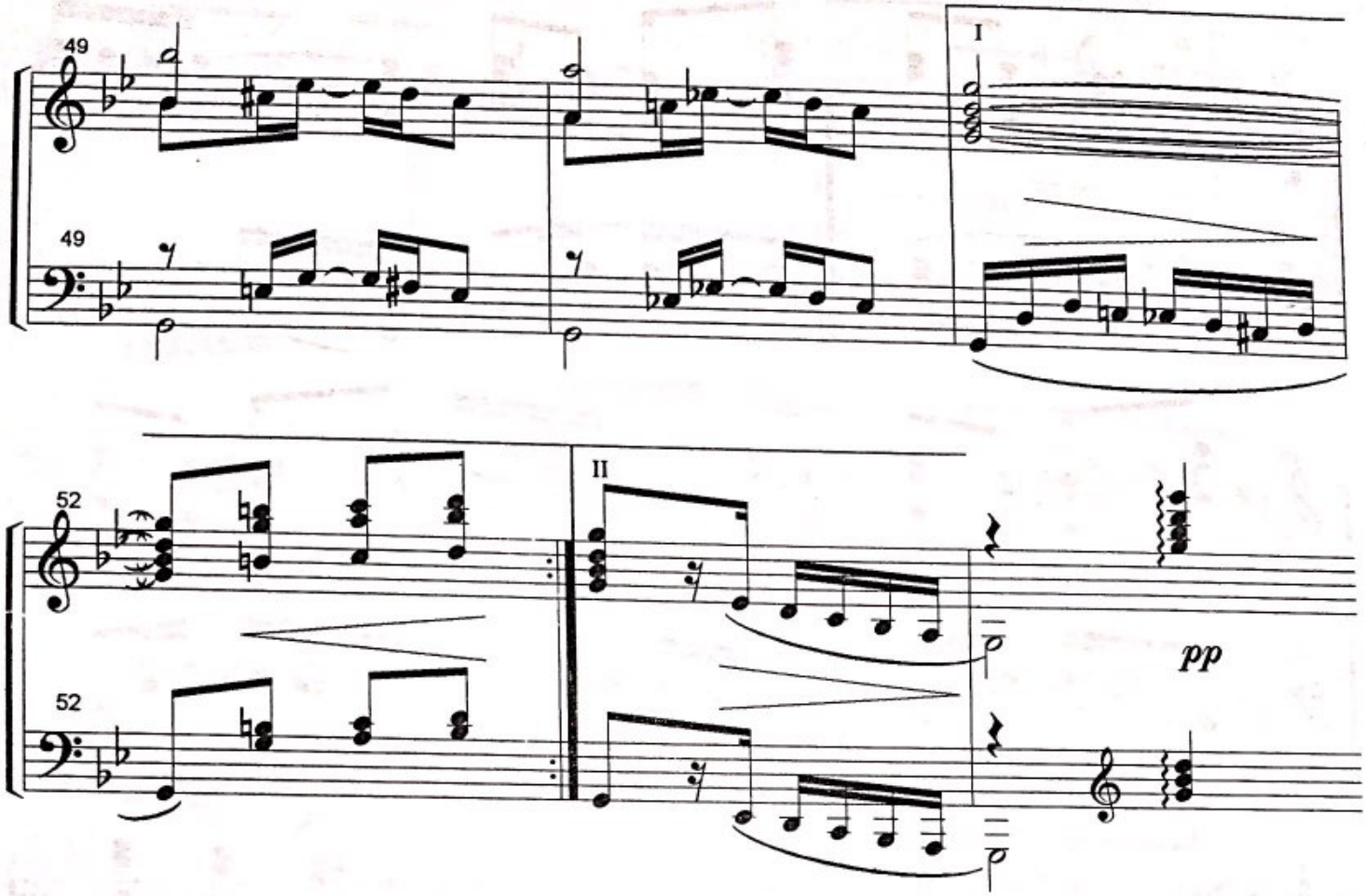

Scanned with CamScanner

a Alejandro Corona

Exótica

(danza Cubana No. 14)

MARIO RUIZ ARMENGOL

Allegro ♪ = 168

mf

f

Scanned with CamScanner

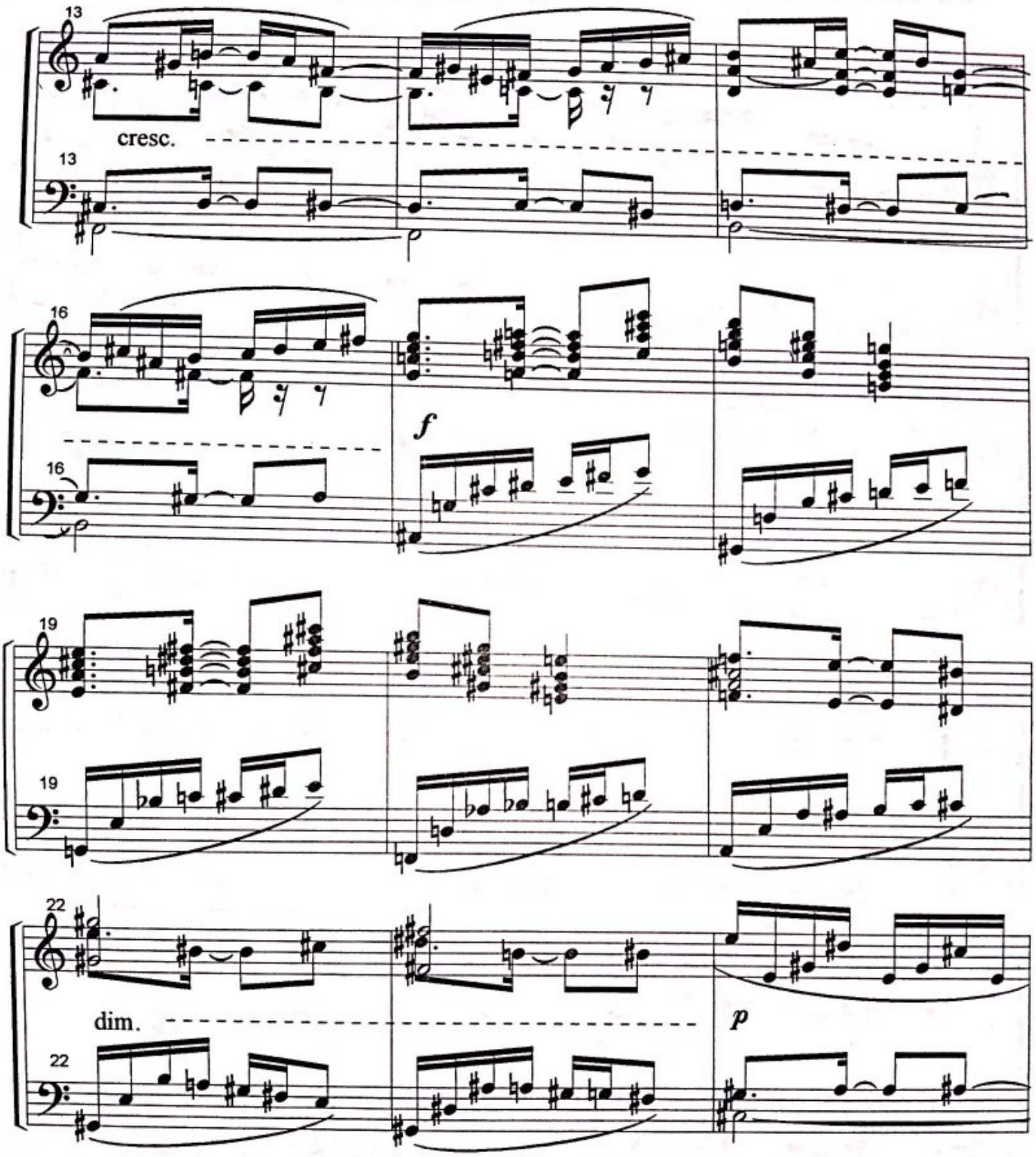

Scanned with CamScanner

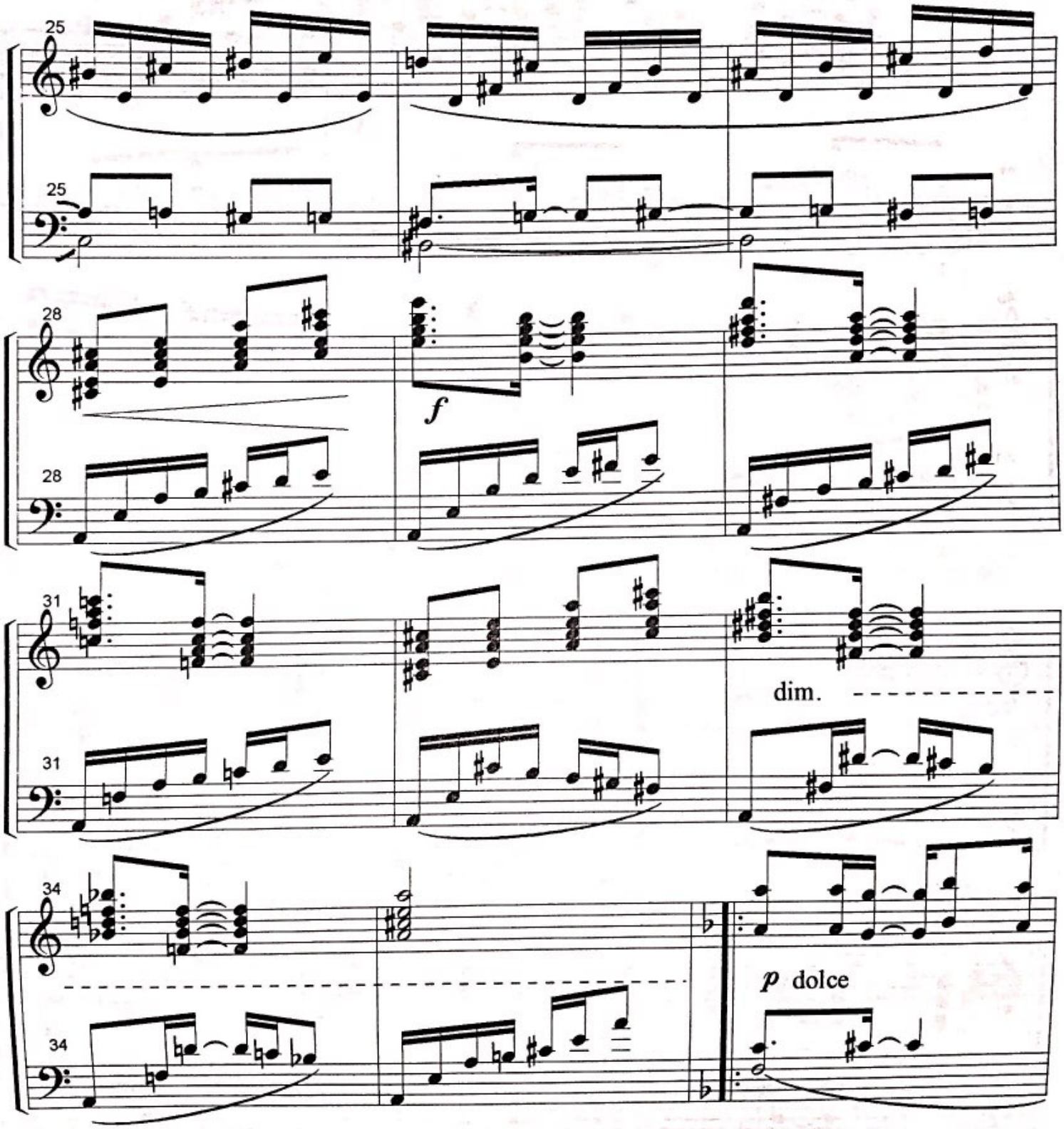

Scanned with CamScanner

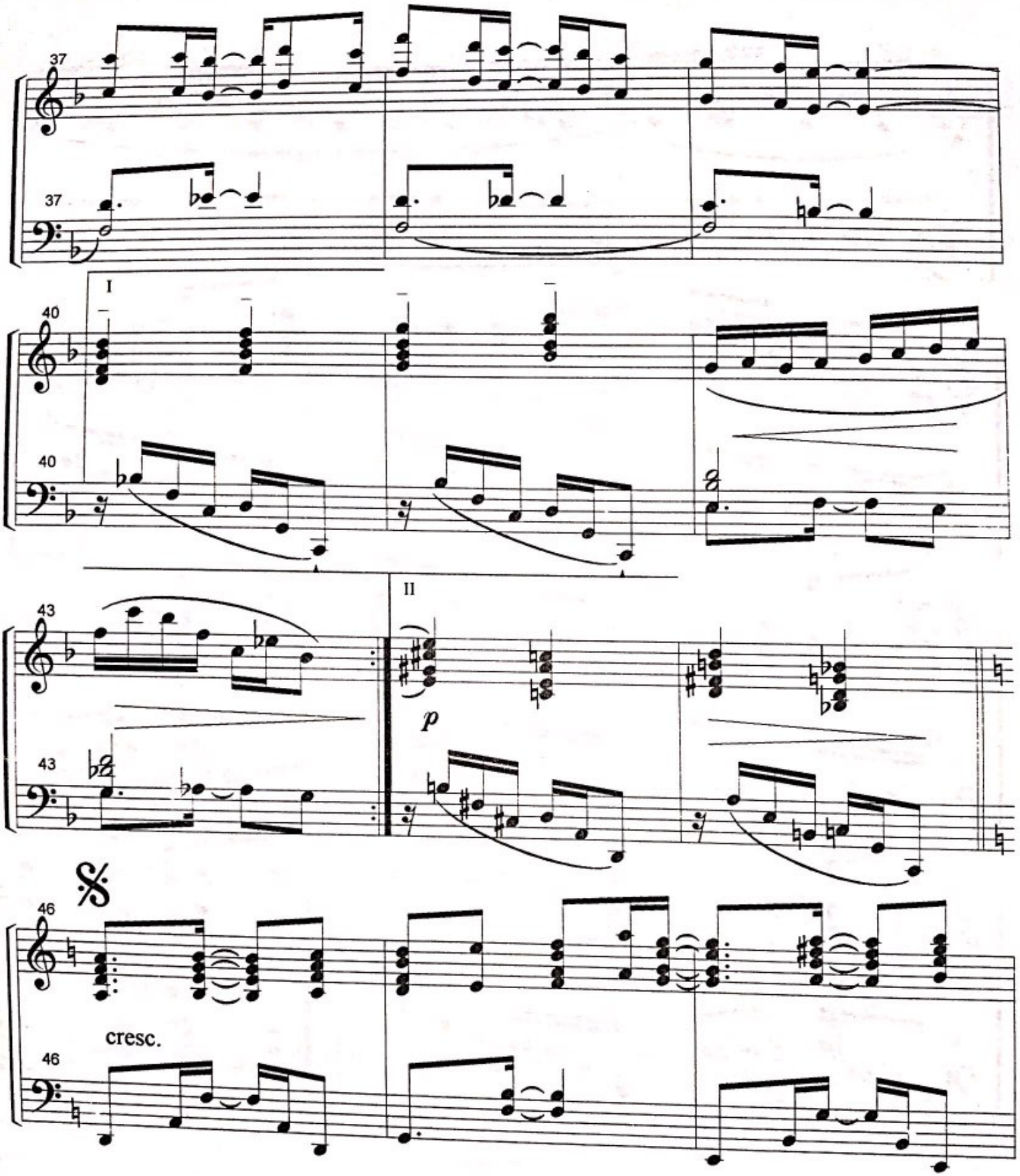

Scanned with CamScanner

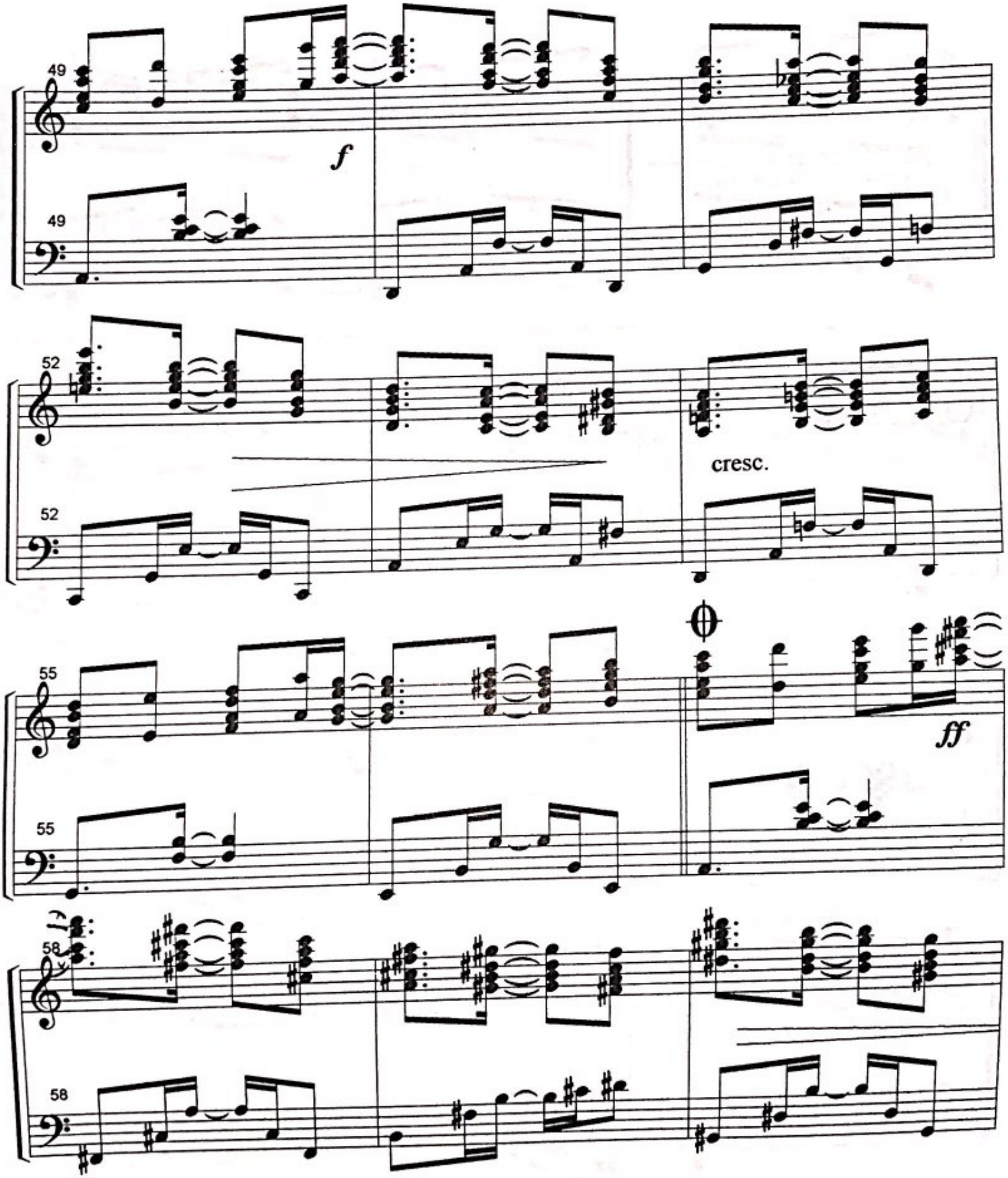

Scanned with CamScanner

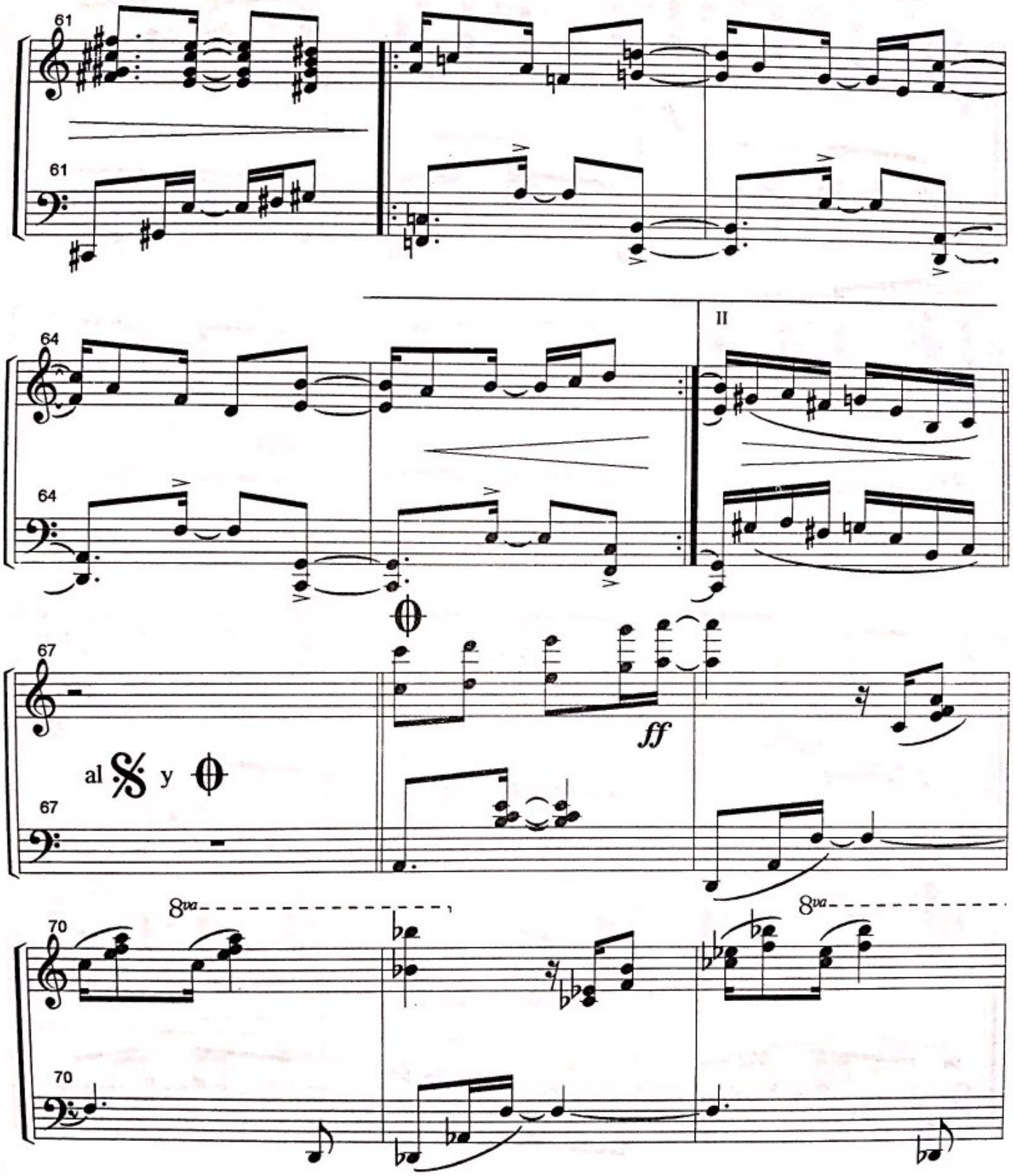

Scanned with CamScanner

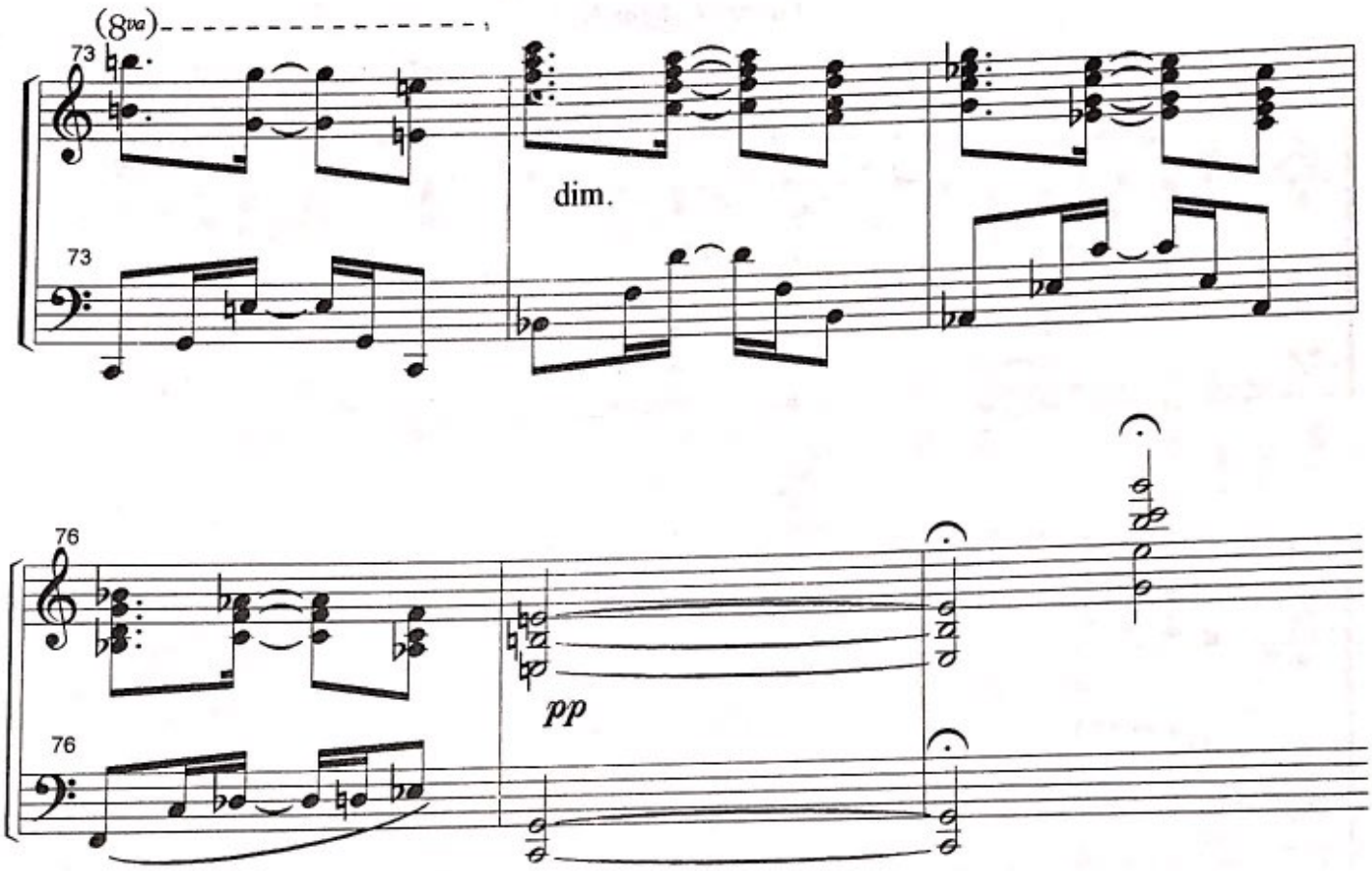

Scanned with CamScanner

Baila tristeza

(danza Cubana No. 15)

MARIO RUIZ ARMENGOL

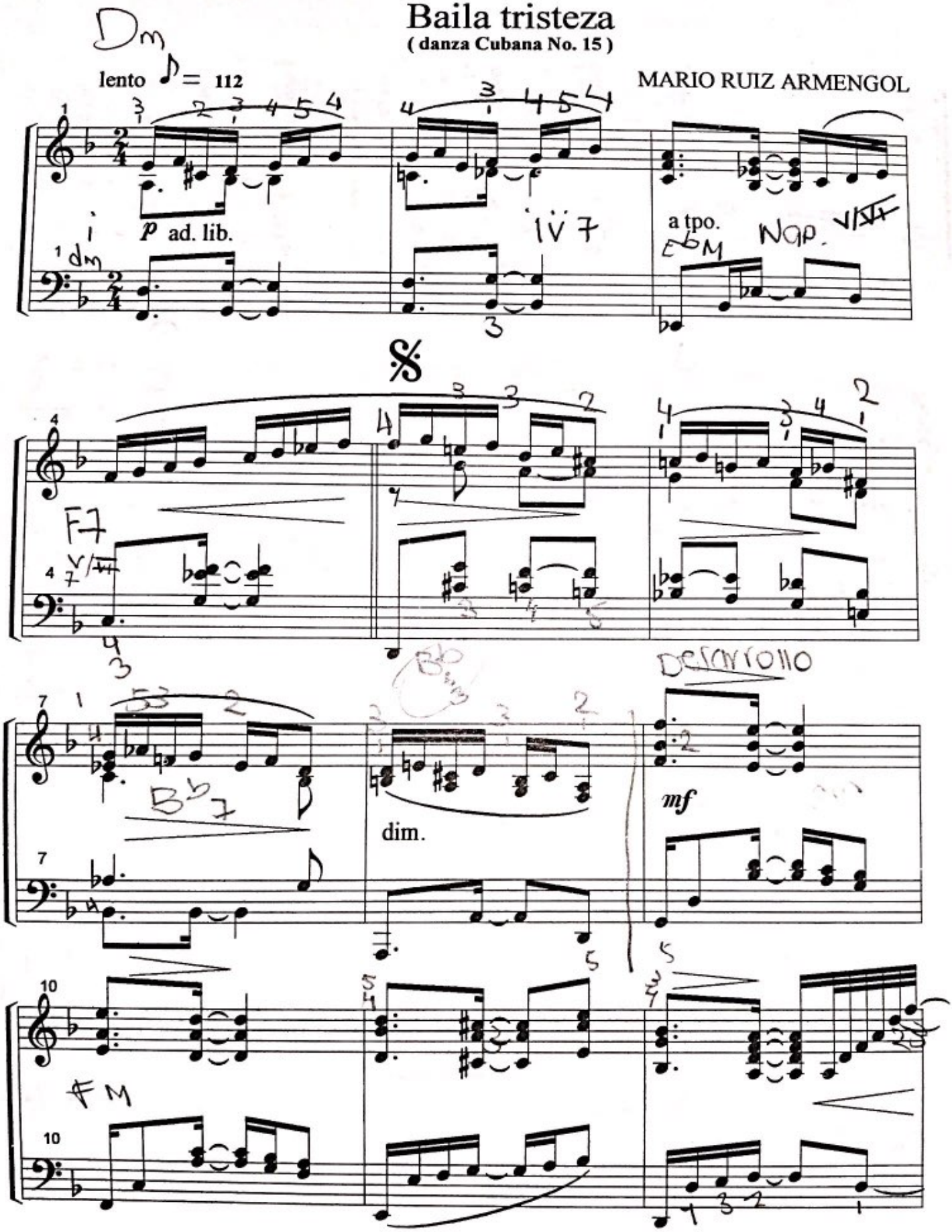

Scanned with CamScanner

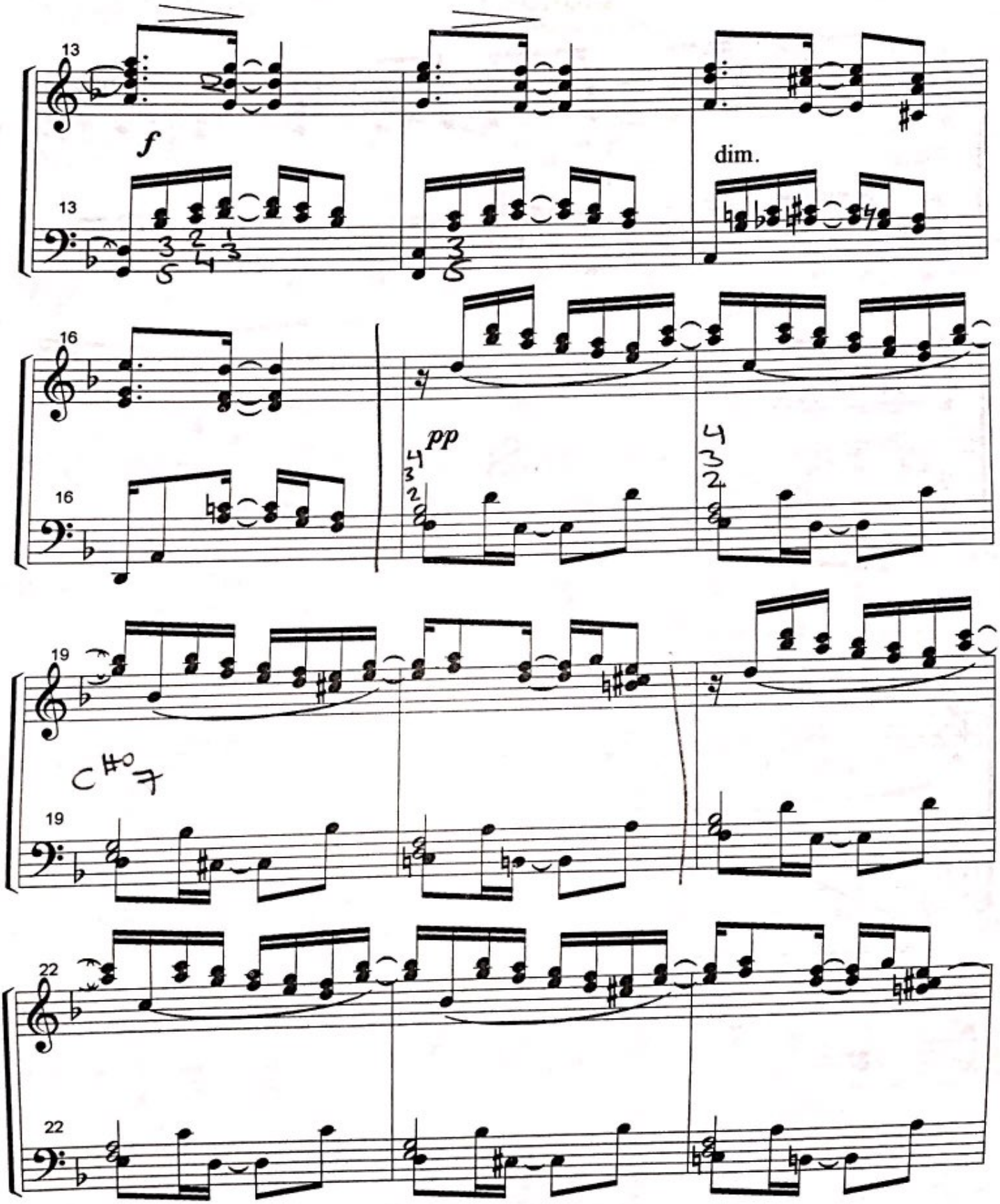

Scanned with CamScanner

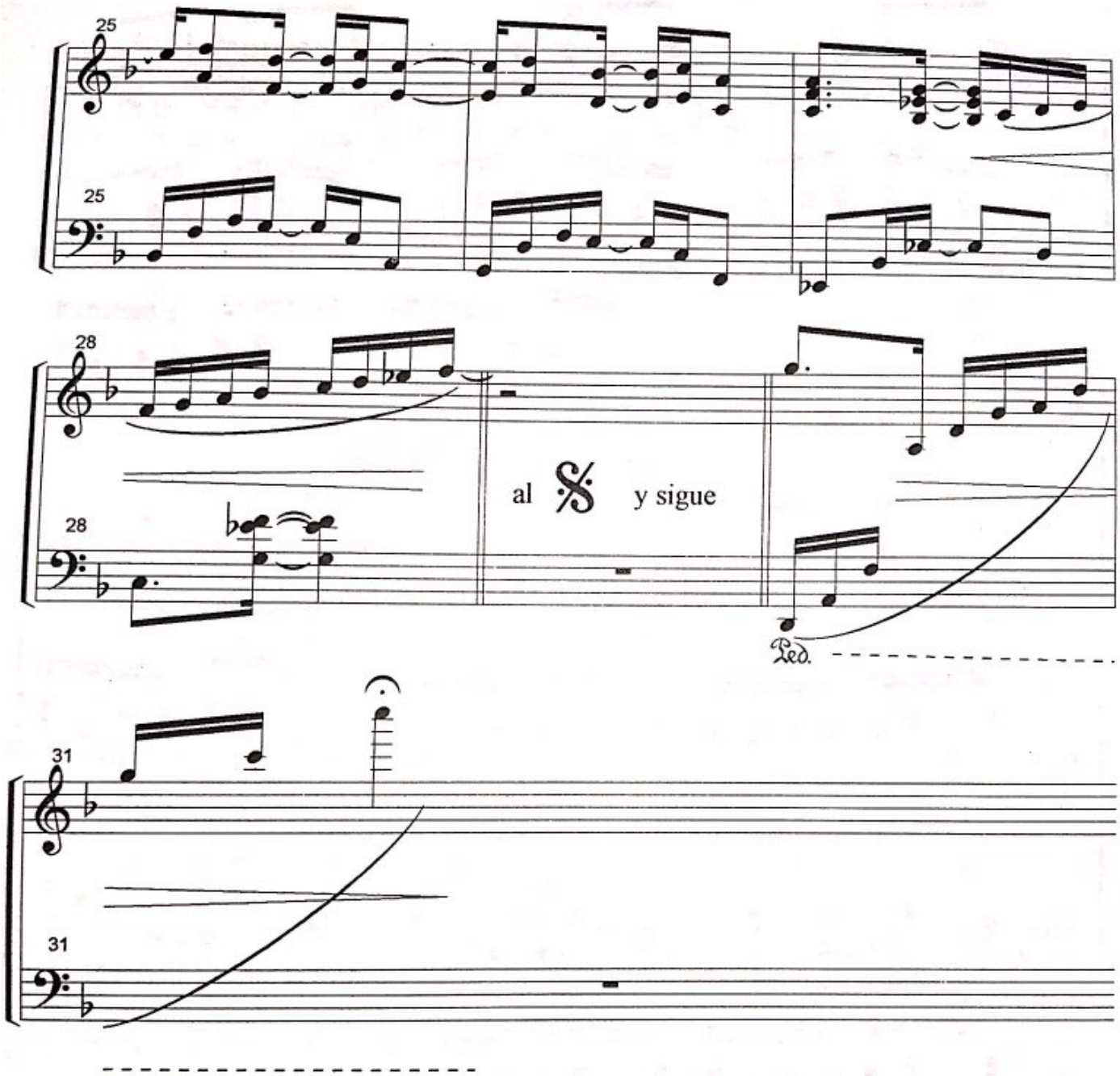

Scanned with CamScanner

a Claude A. Debussy

Esencia

(danza Cubana No. 16)

Allegro moderato ♪ = 168

MARIO RUIZ ARMENGOL

1

p

una corda

4

8va

7

M.I.

M.D.

Ped.

(8va)

10

Scanned with CamScanner

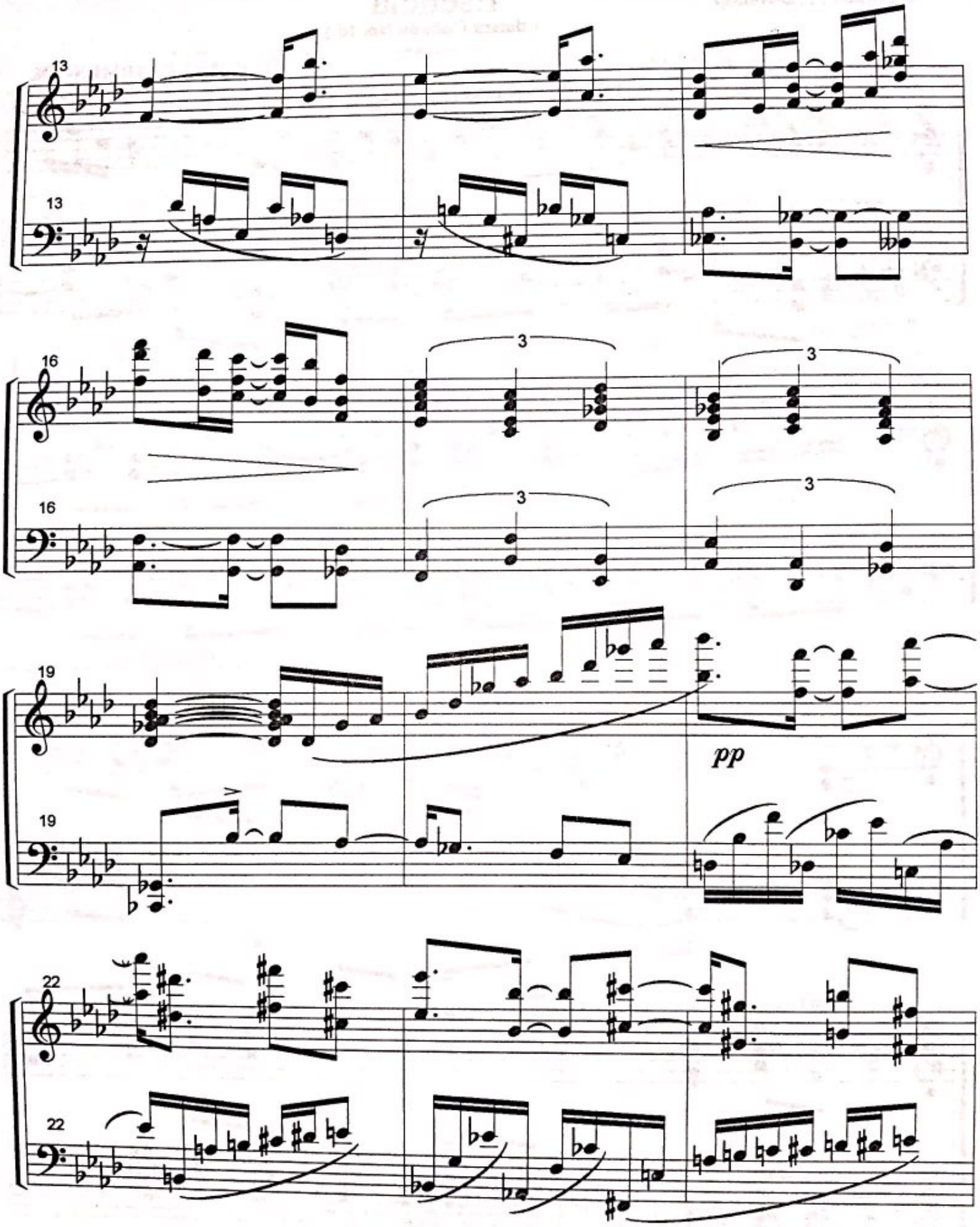

Scanned with CamScanner

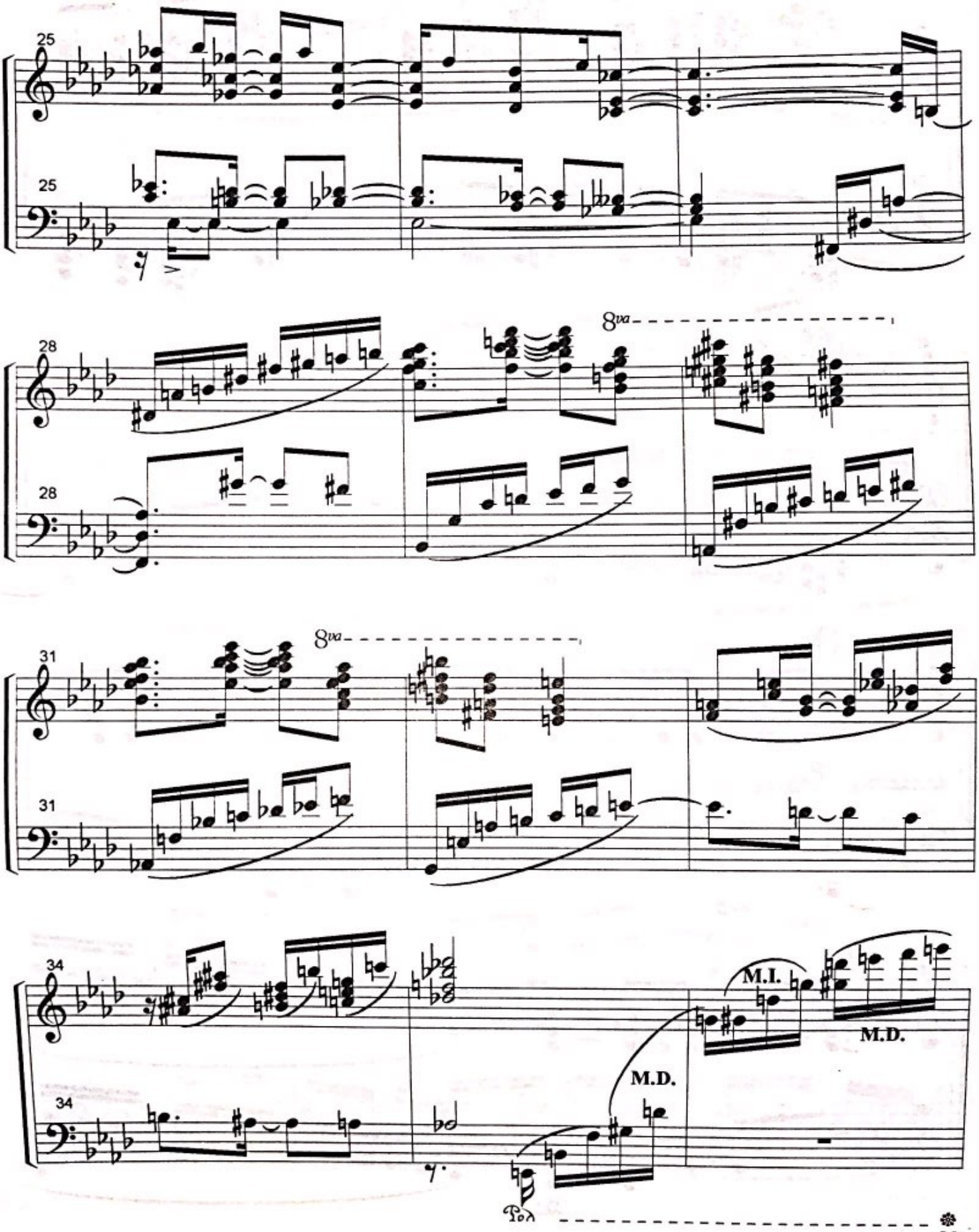

Scanned with CamScanner

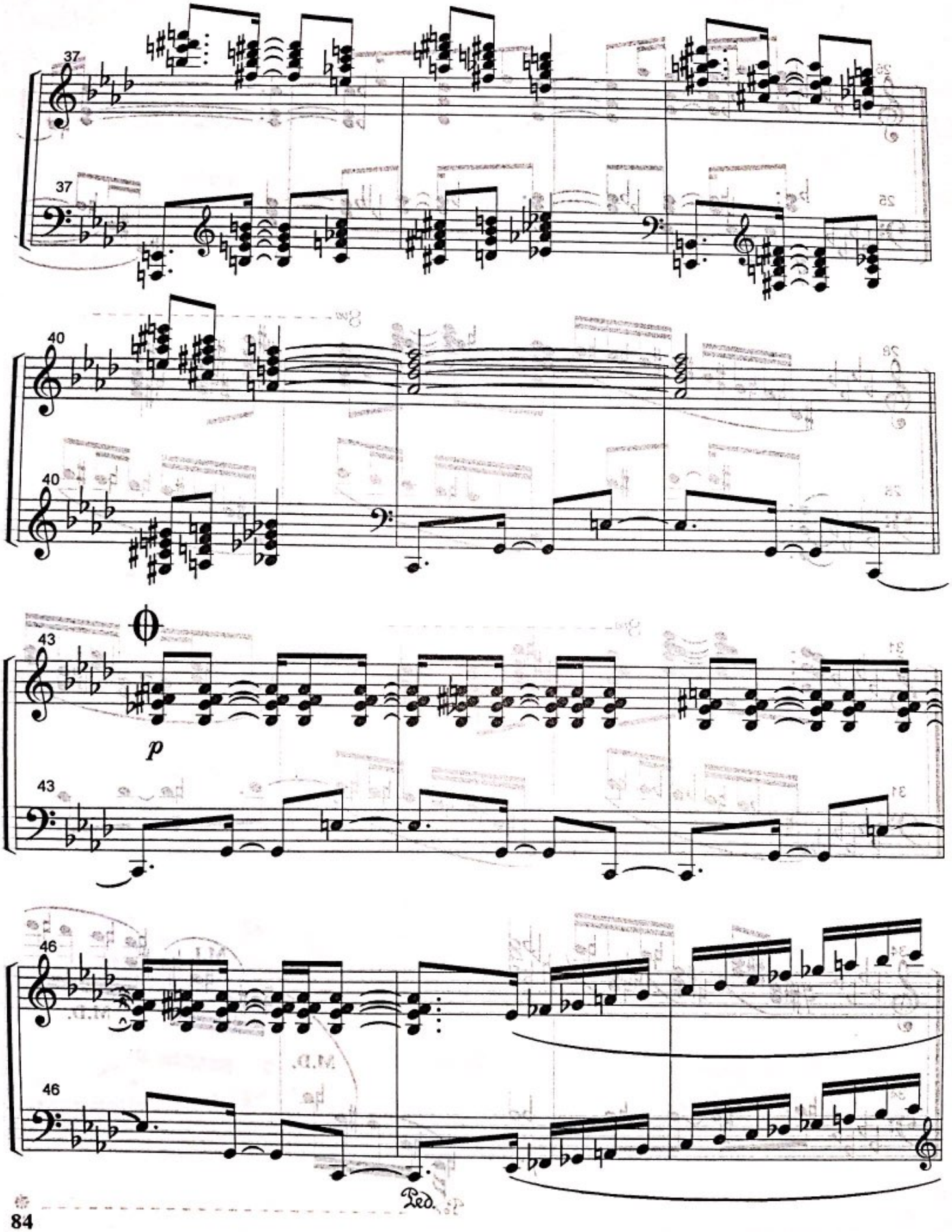

Scanned with CamScanner

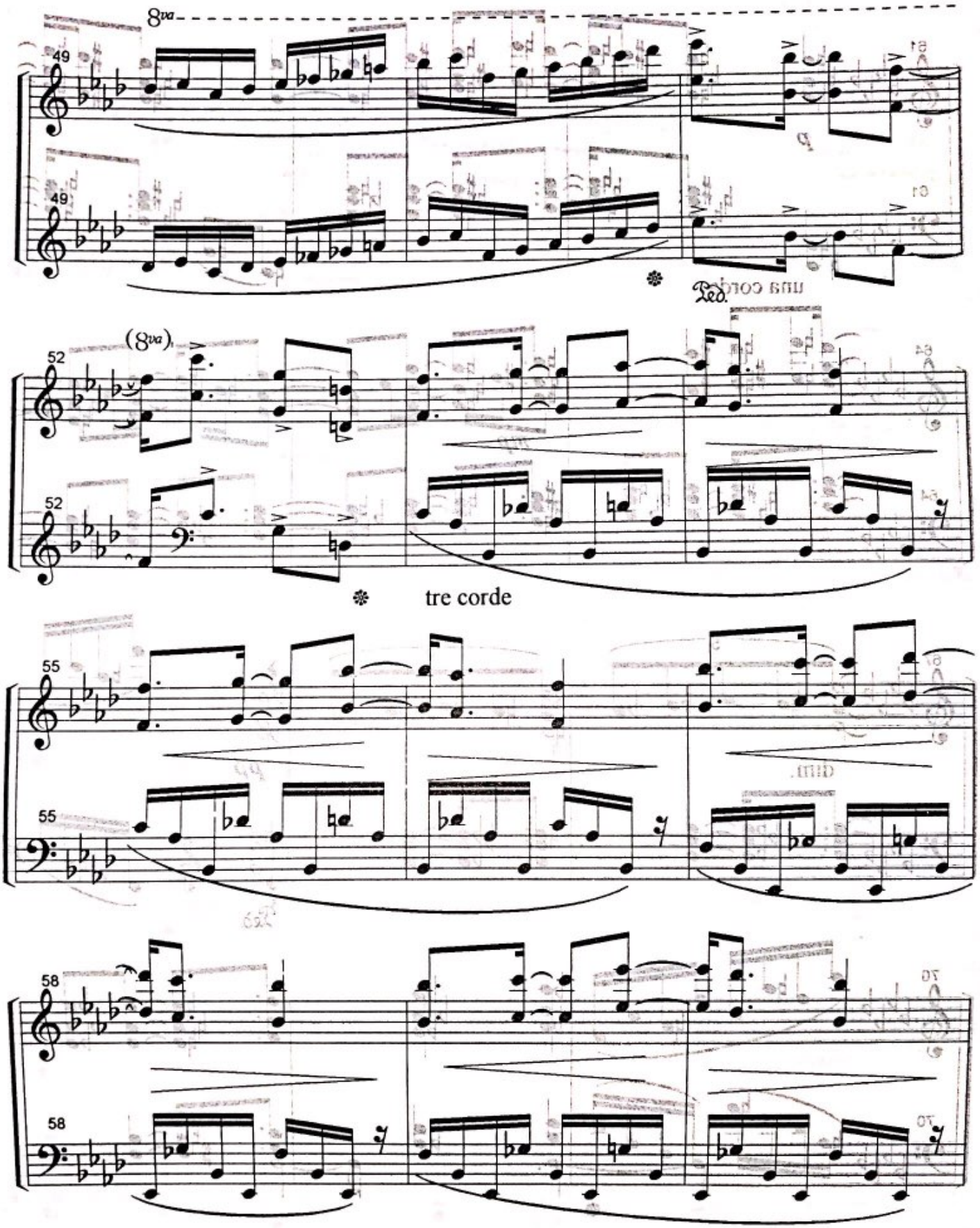

Scanned with CamScanner

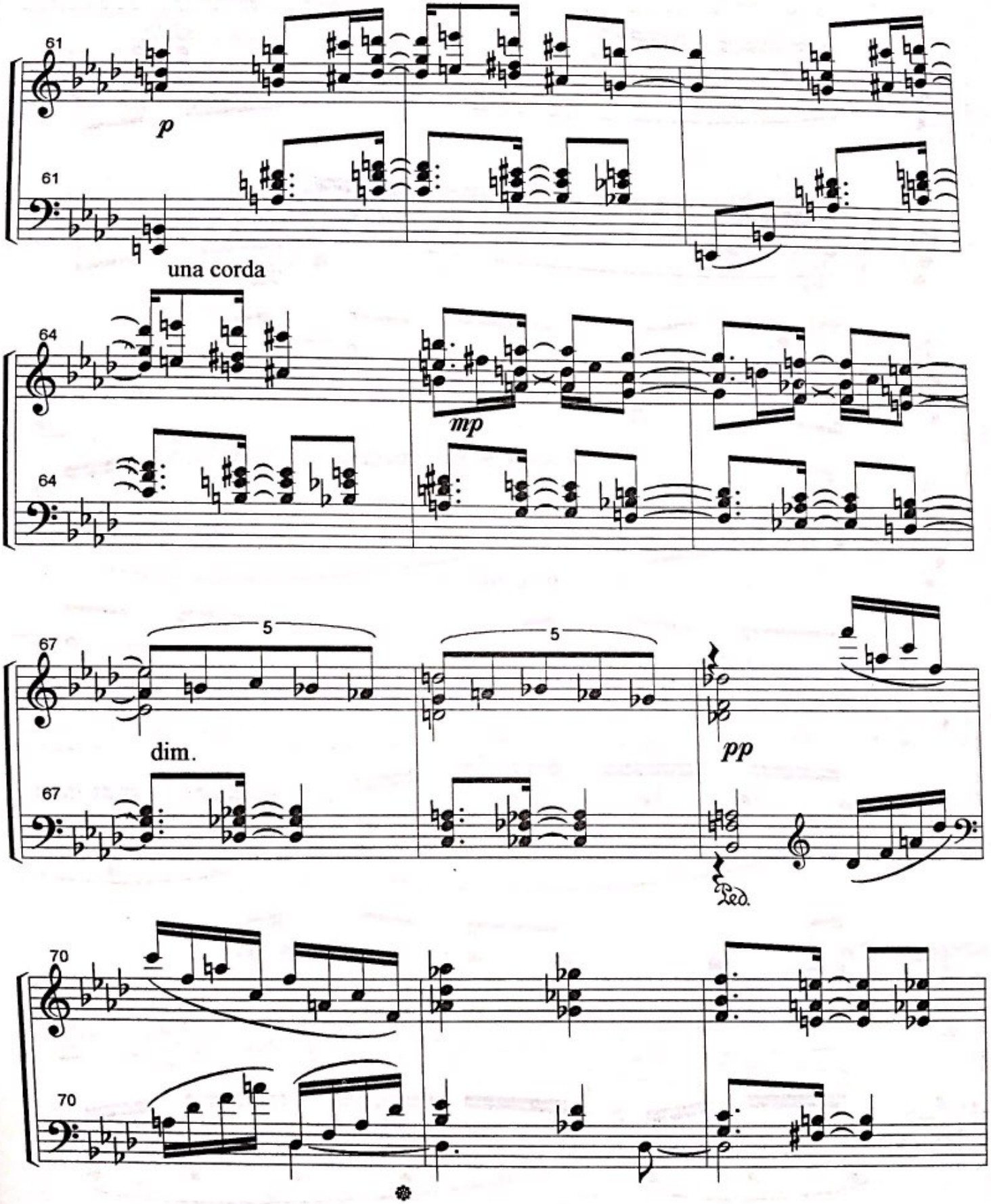

Scanned with CamScanner

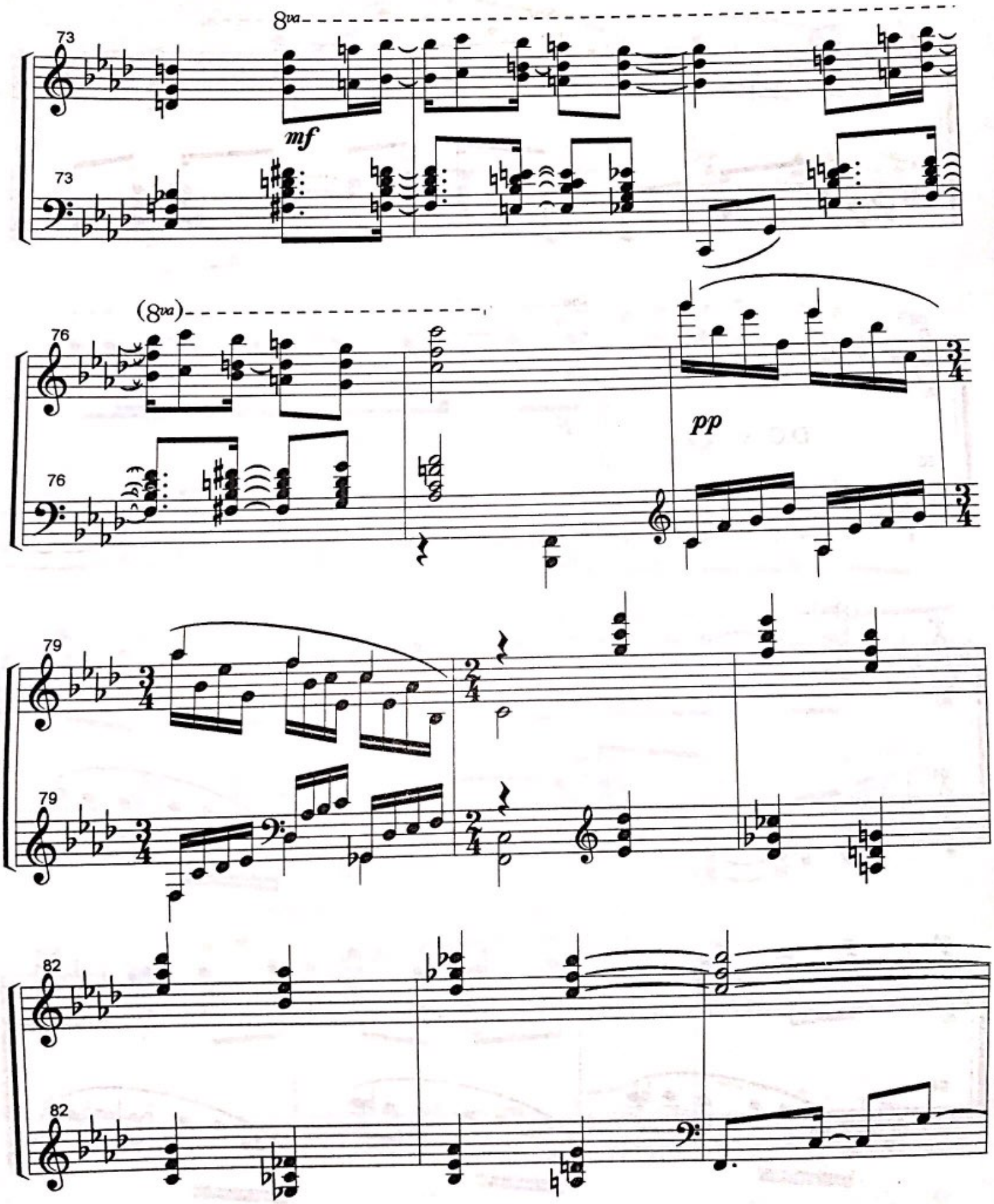

Scanned with CamScanner

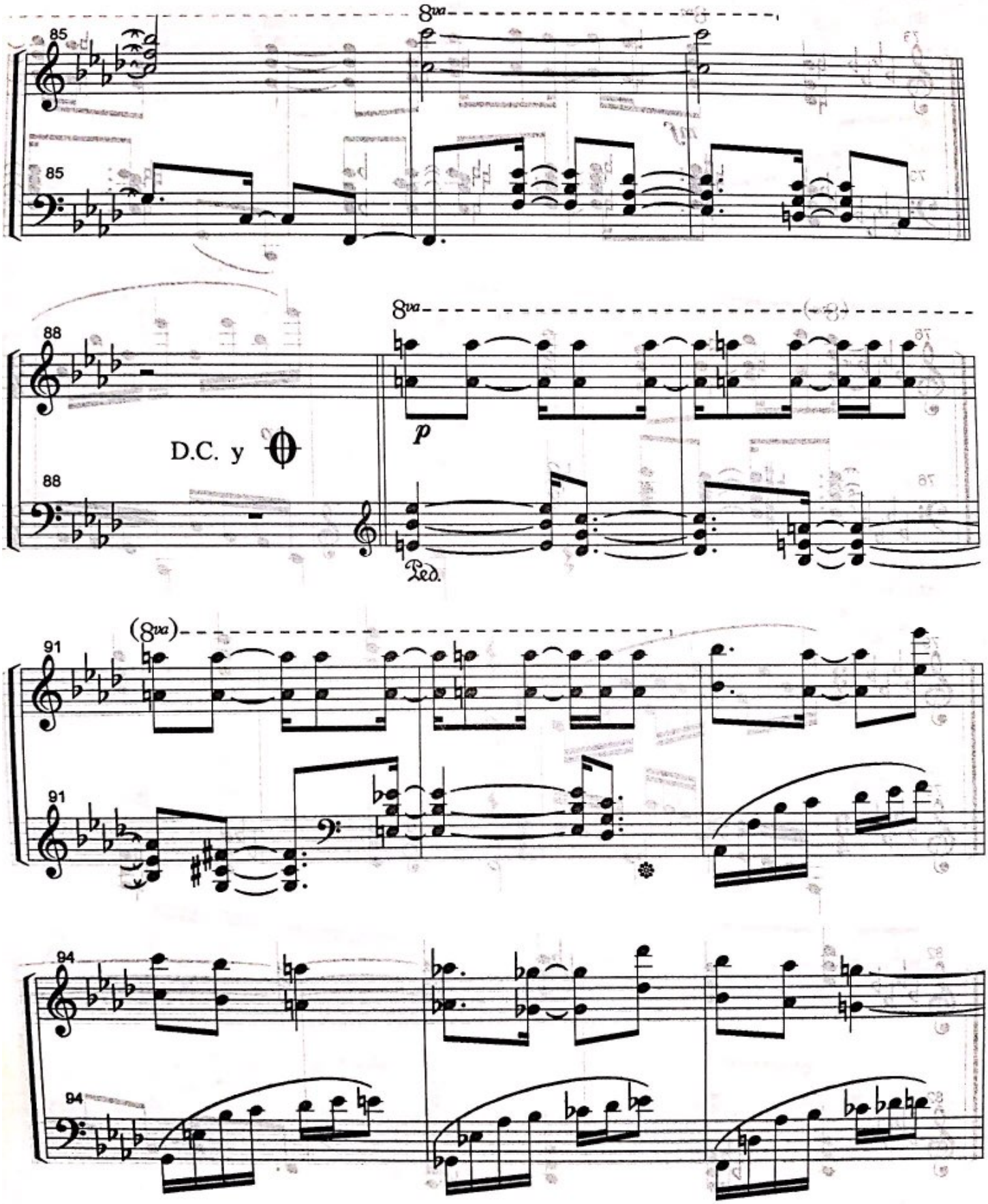

Scanned with CamScanner

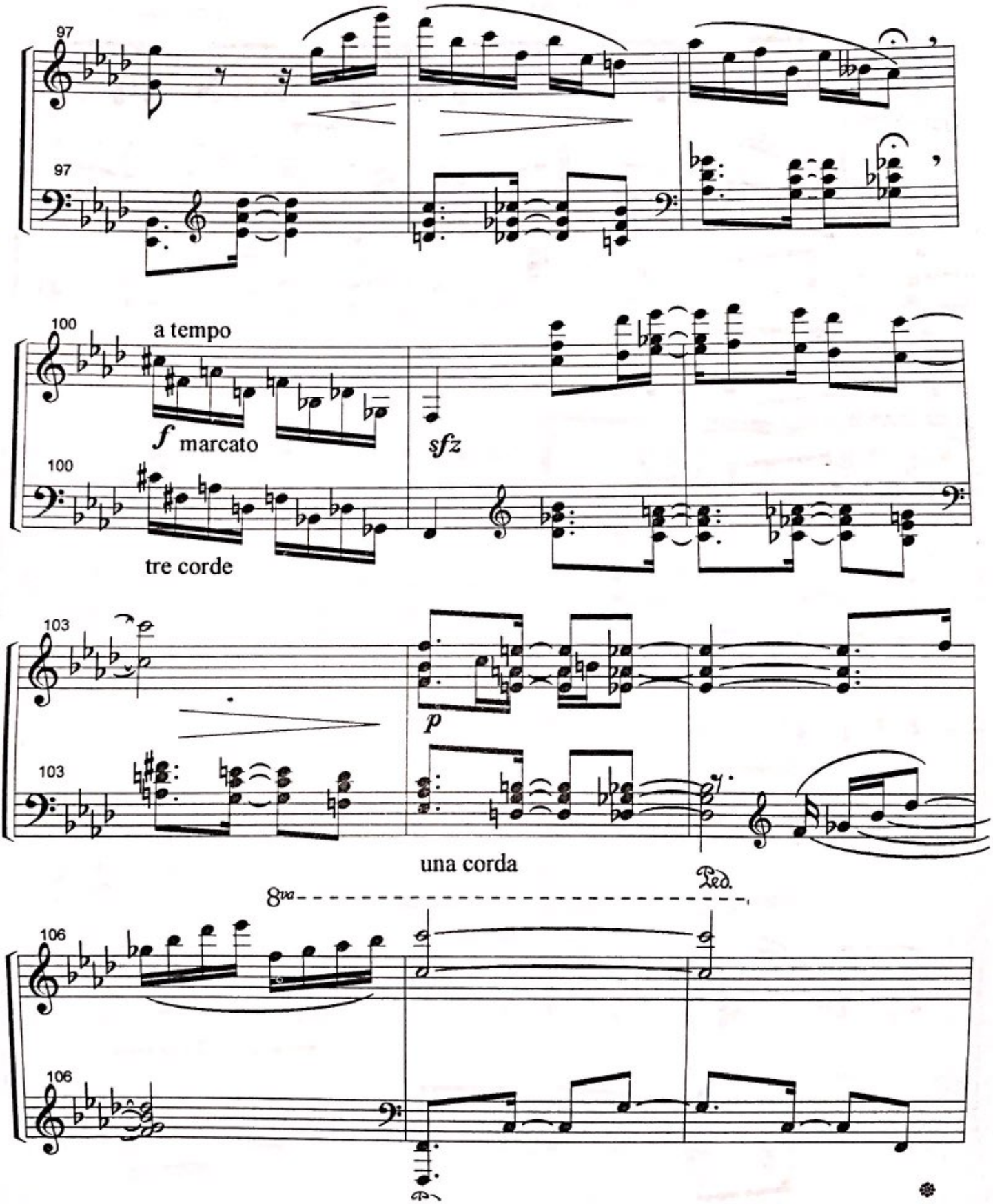

Scanned with CamScanner

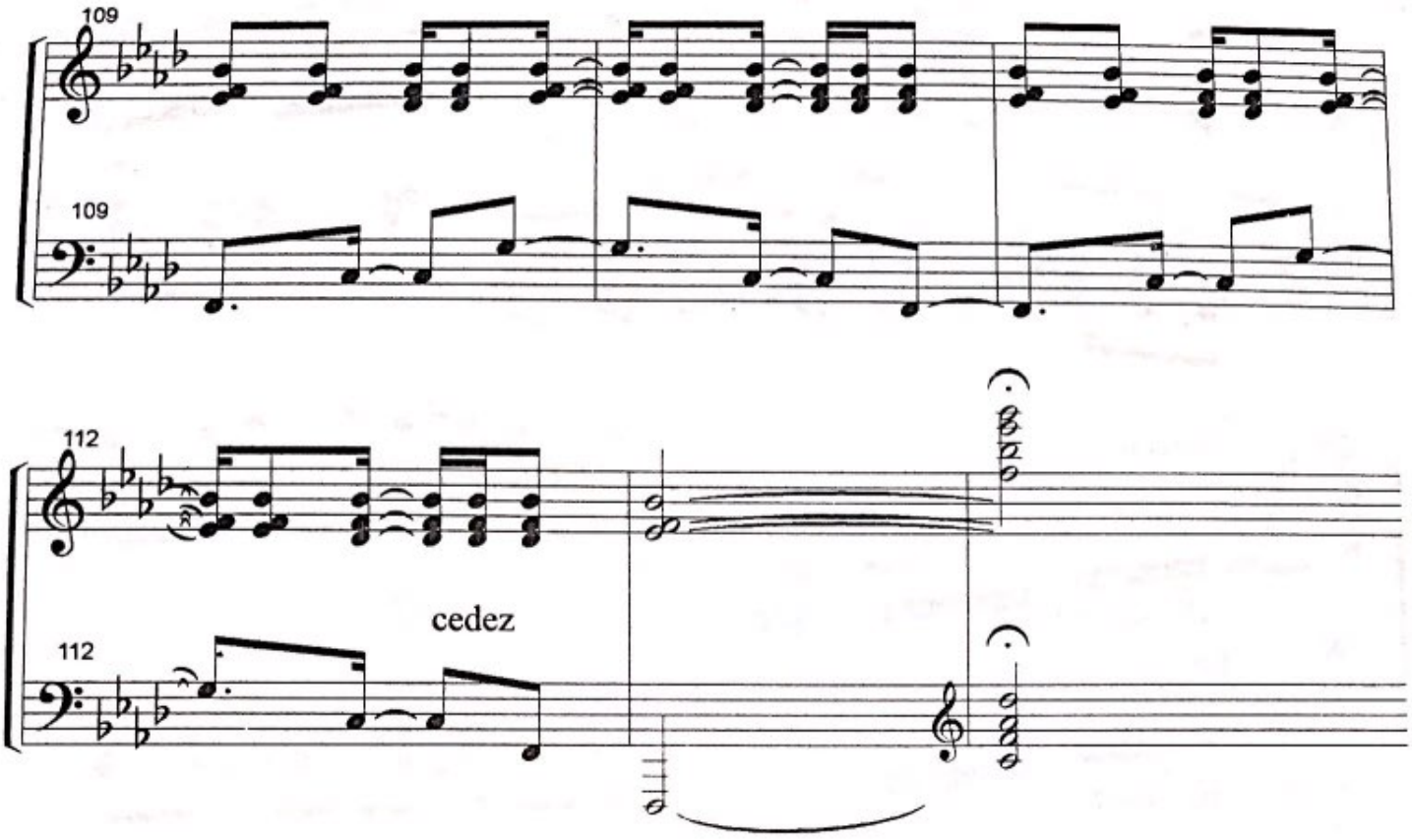

Scanned with CamScanner

"Ritmonia"

a Juan Salazar Arroyo

(danza Cubana No. 17)

MARIO RUIZ ARMENGOL

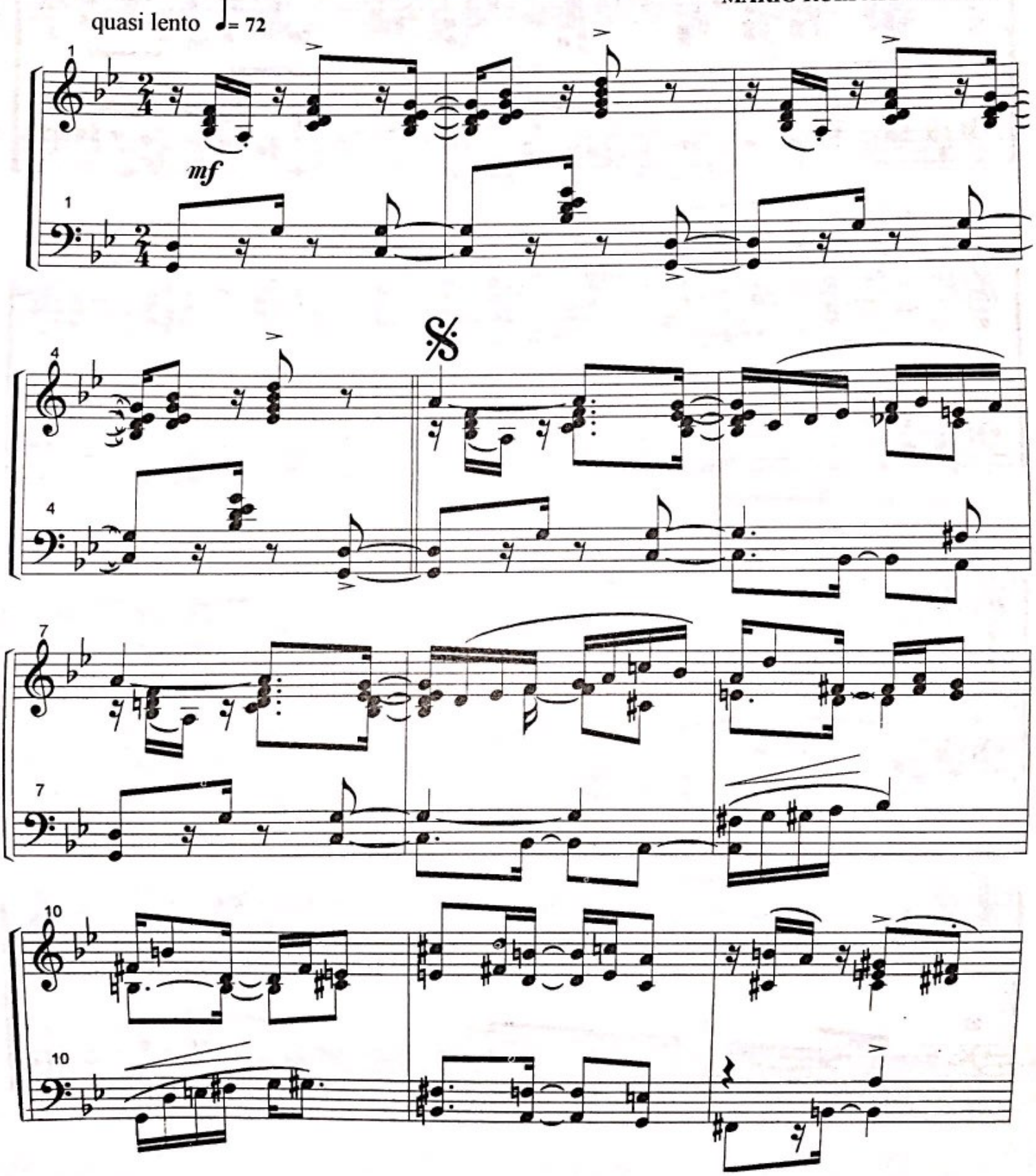

Scanned with CamScanner

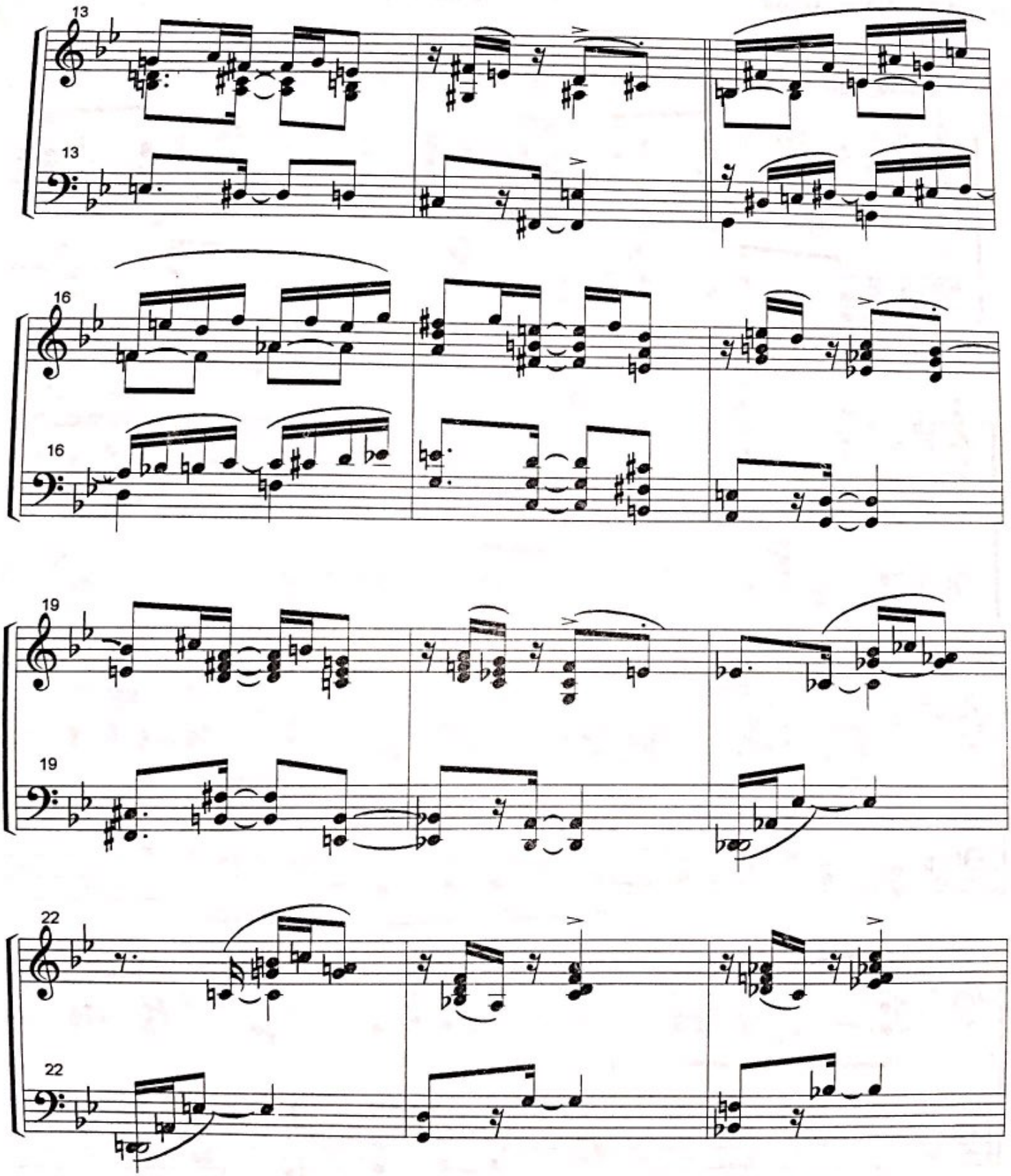

Scanned with CamScanner

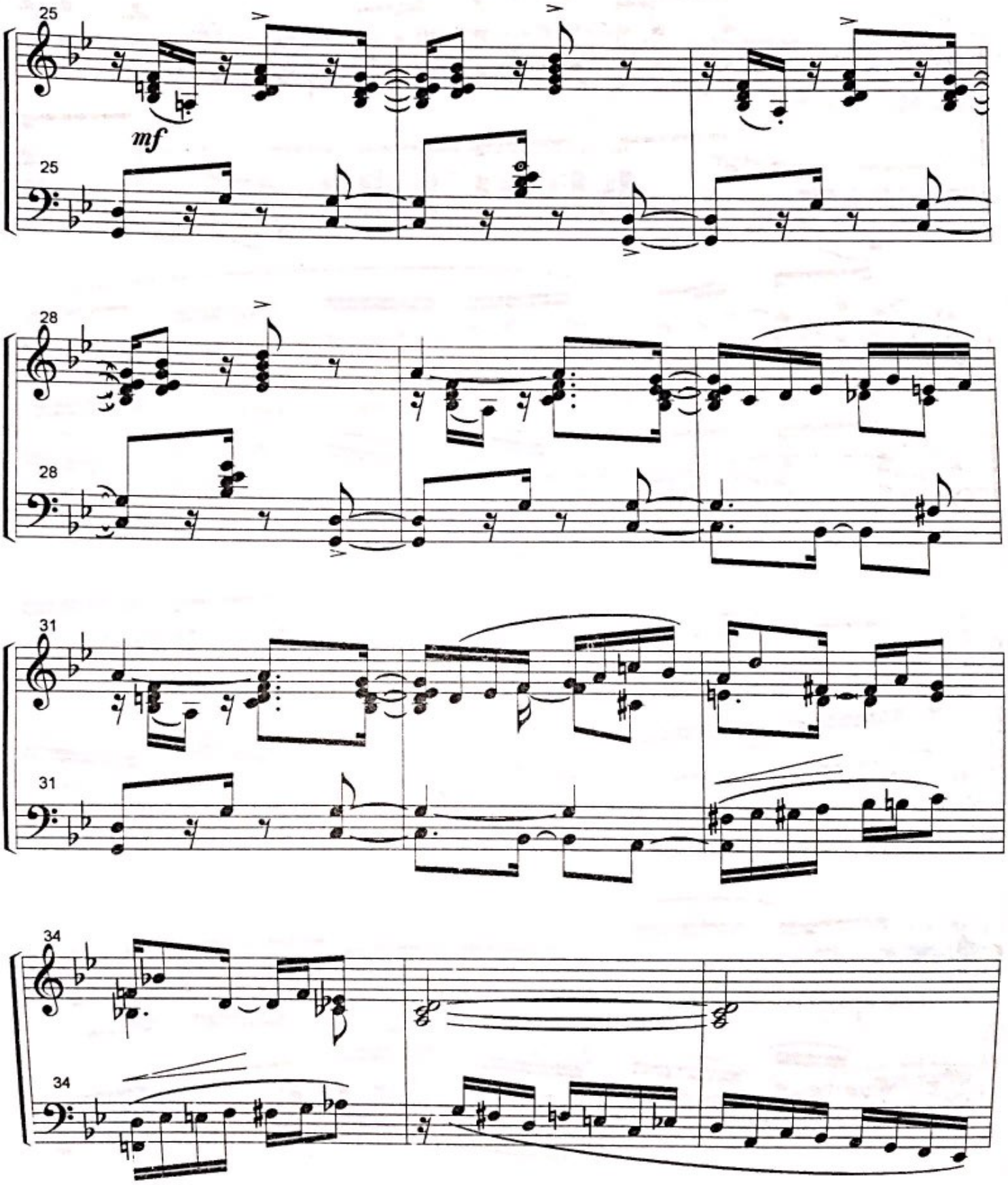

Scanned with CamScanner

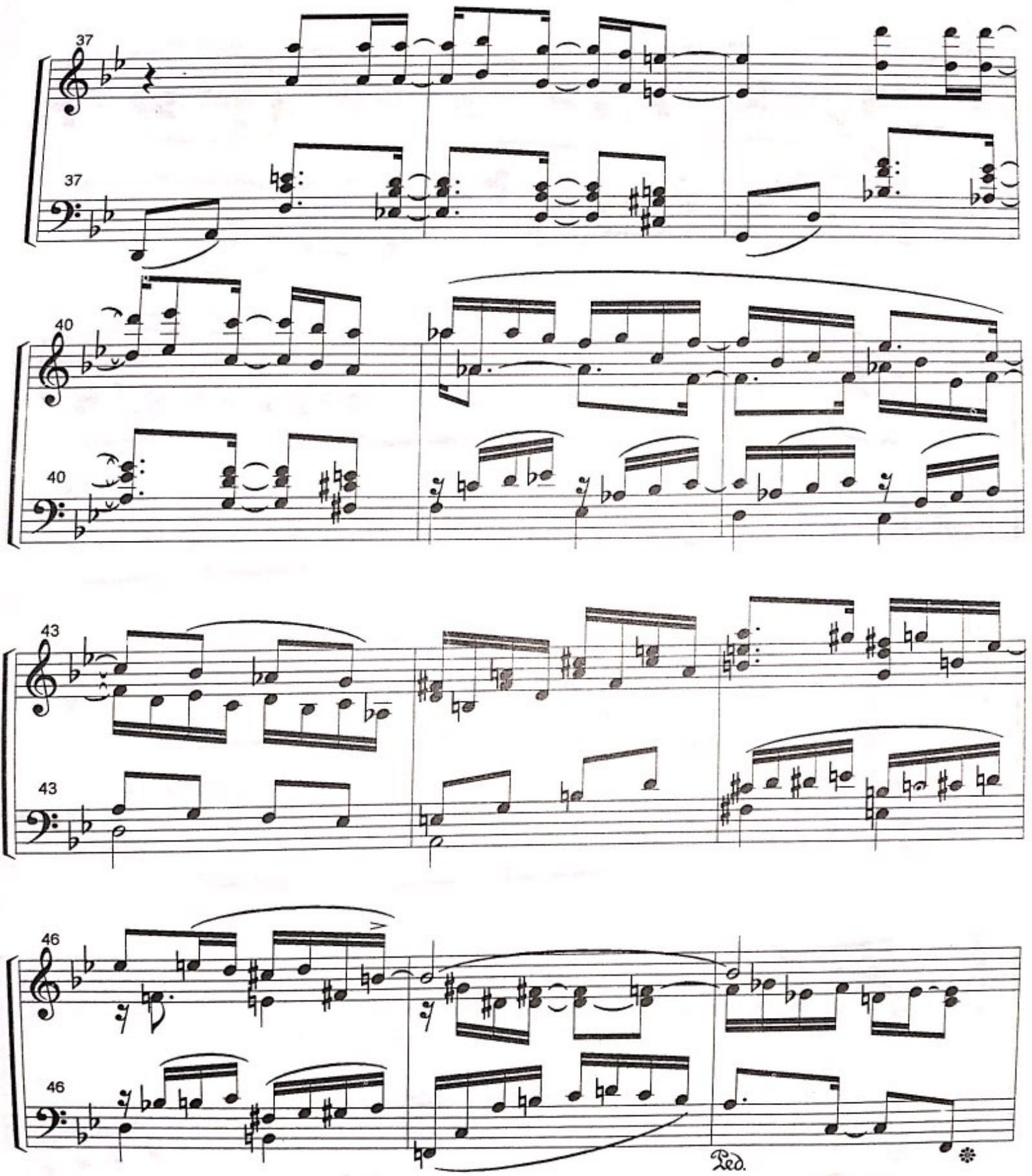

Scanned with CamScanner

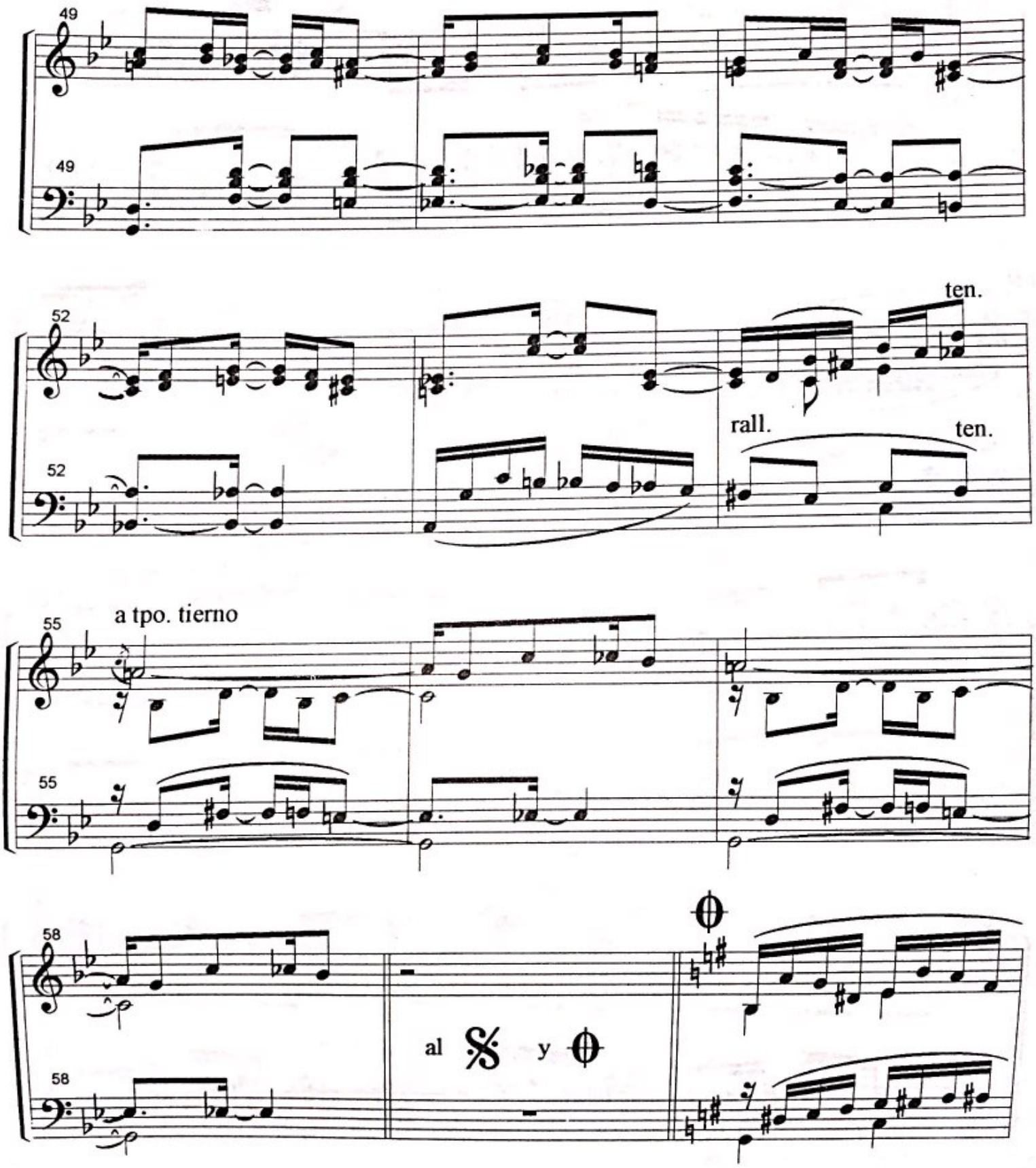

Scanned with CamScanner

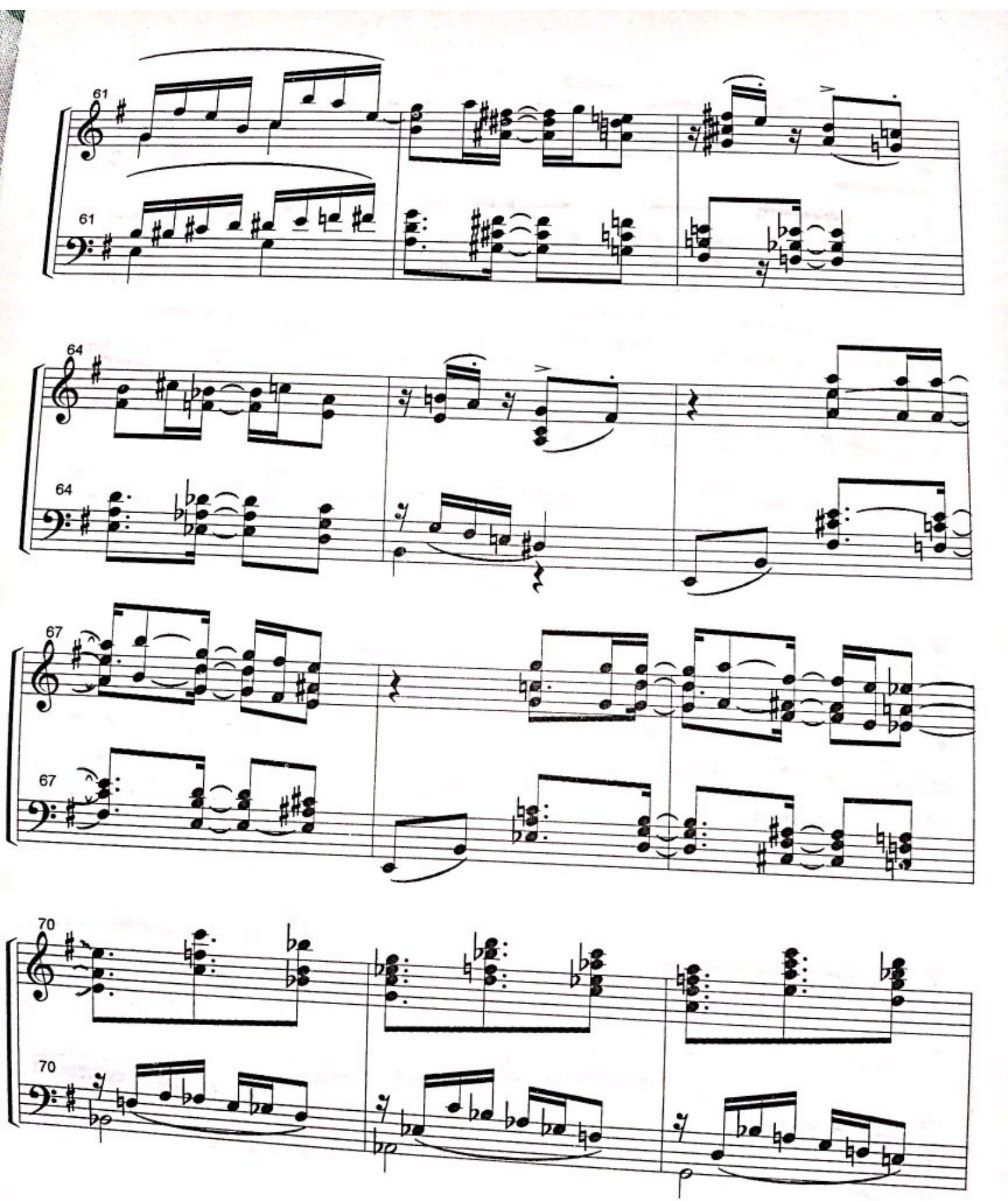

Scanned with CamScanner

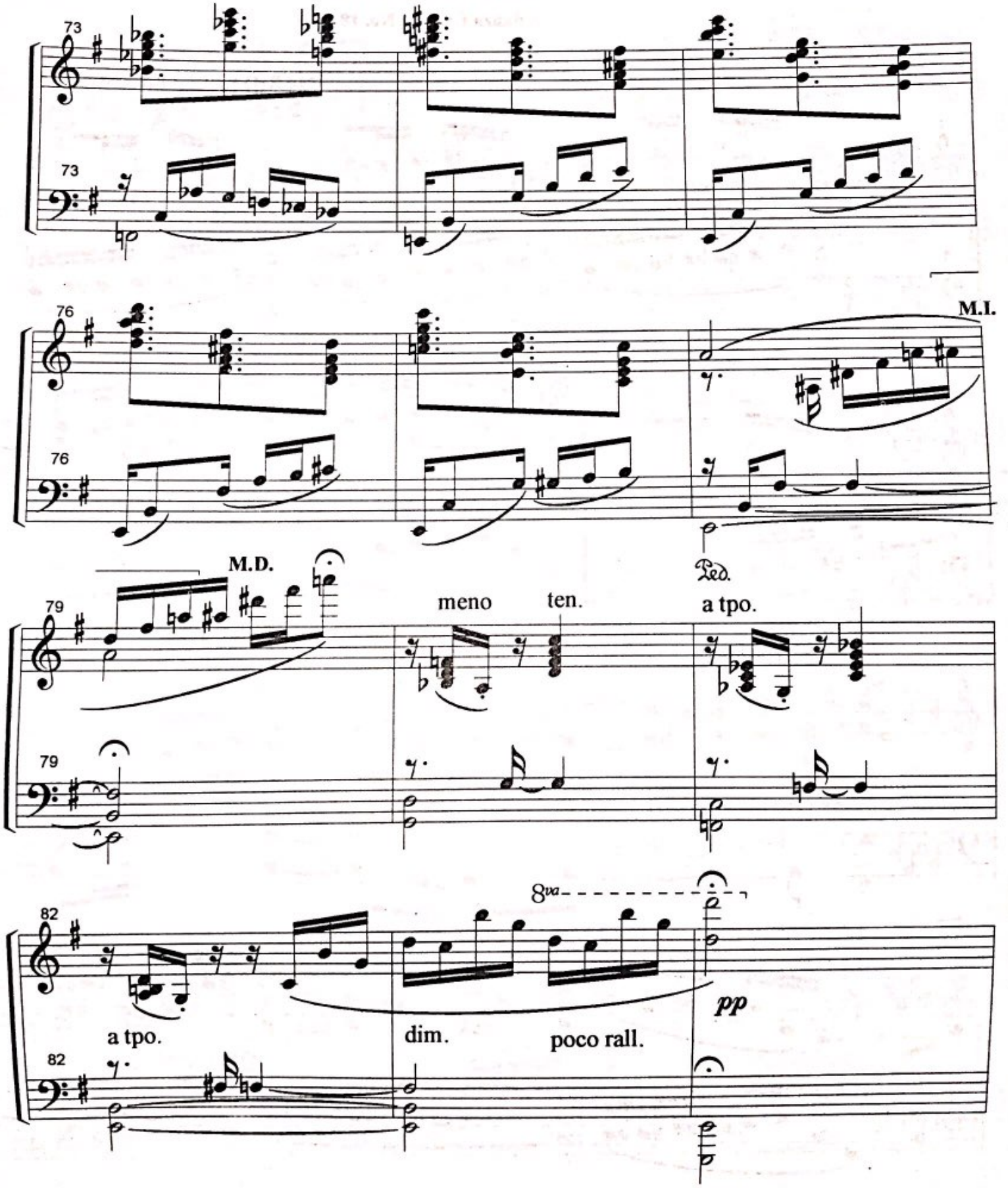

Scanned with CamScanner

"la Dieciocho"

(danza Cubana No. 18)

MARIO RUIZ ARMENGOL

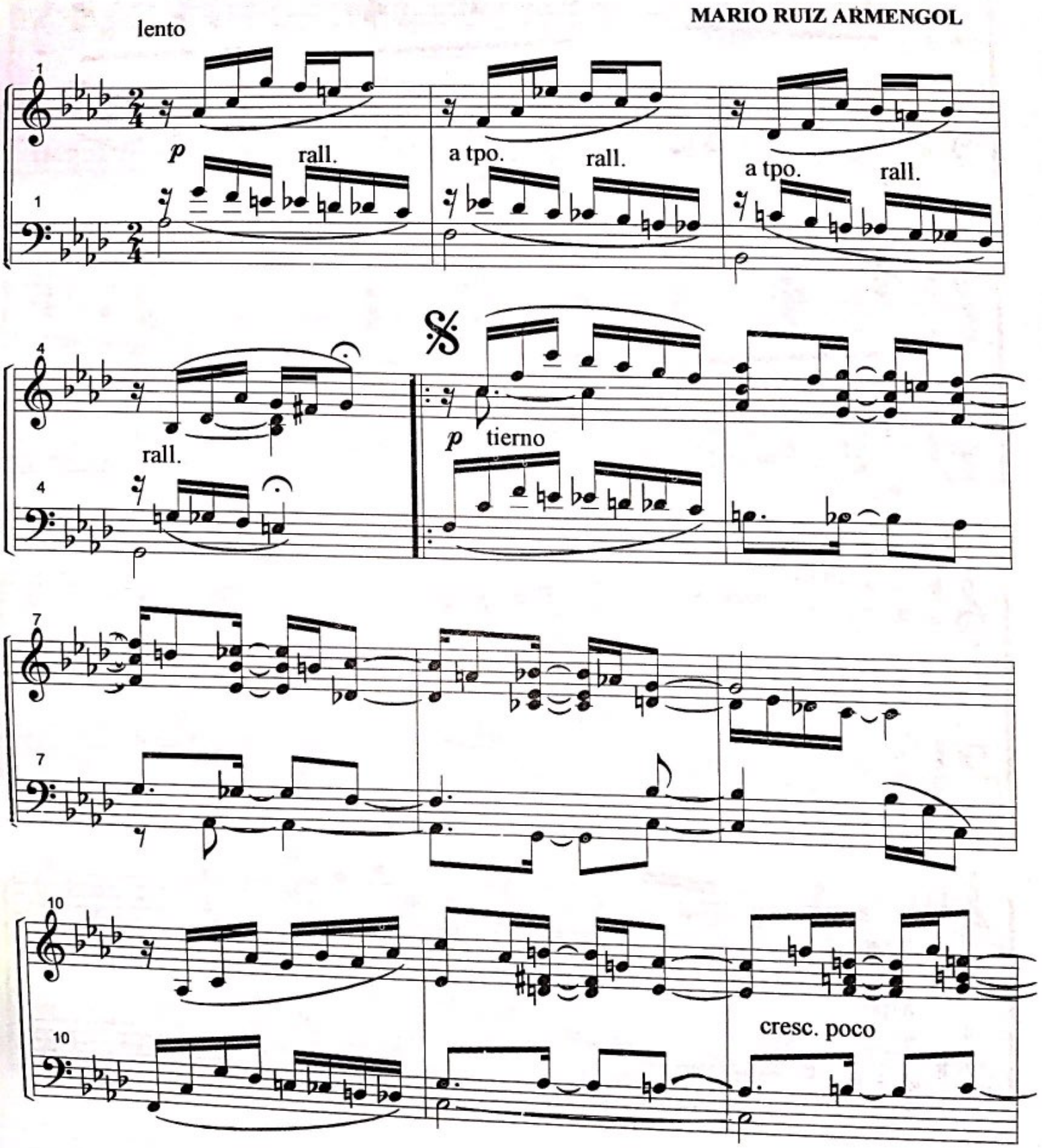

Scanned with CamScanner

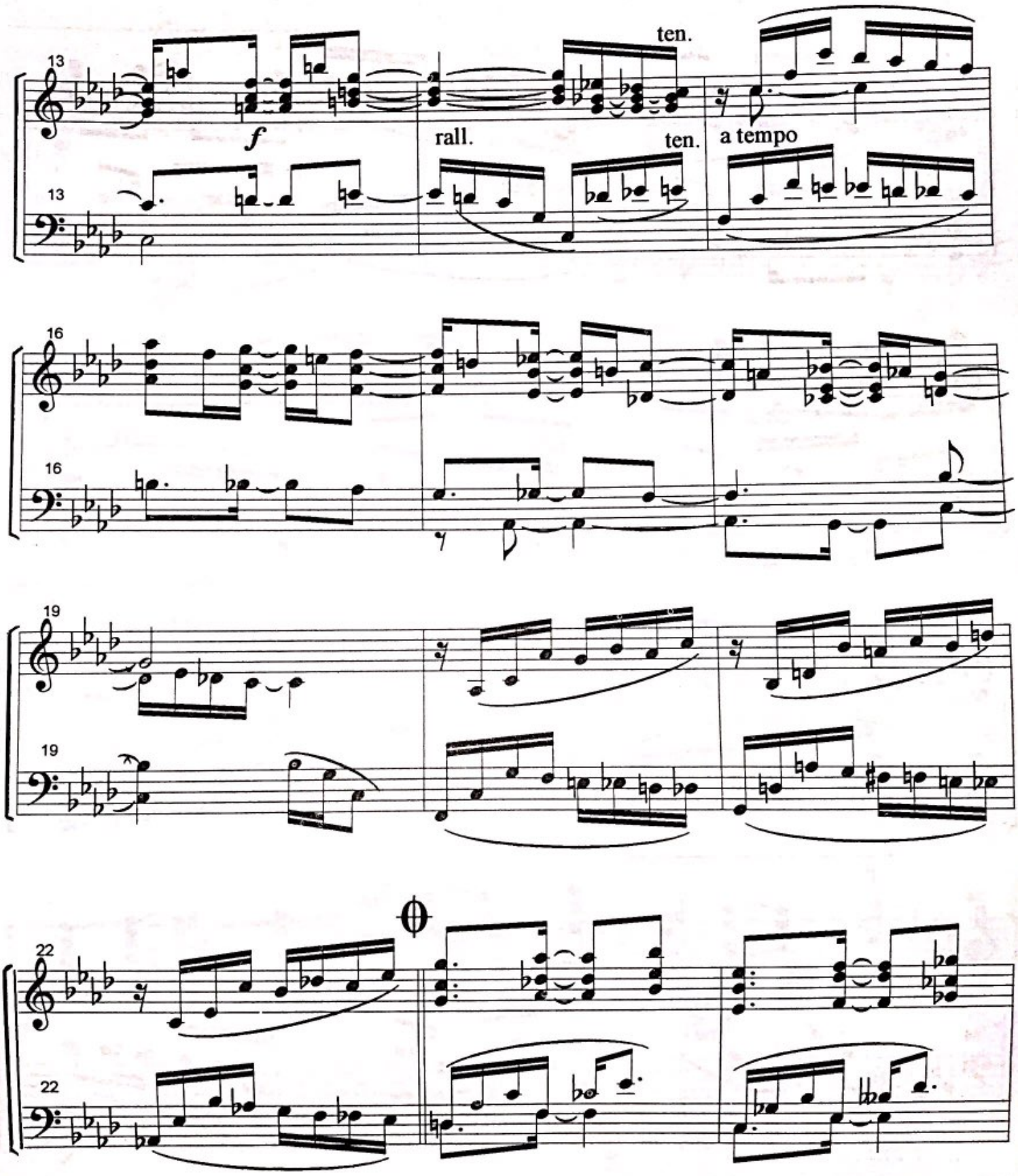

Scanned with CamScanner

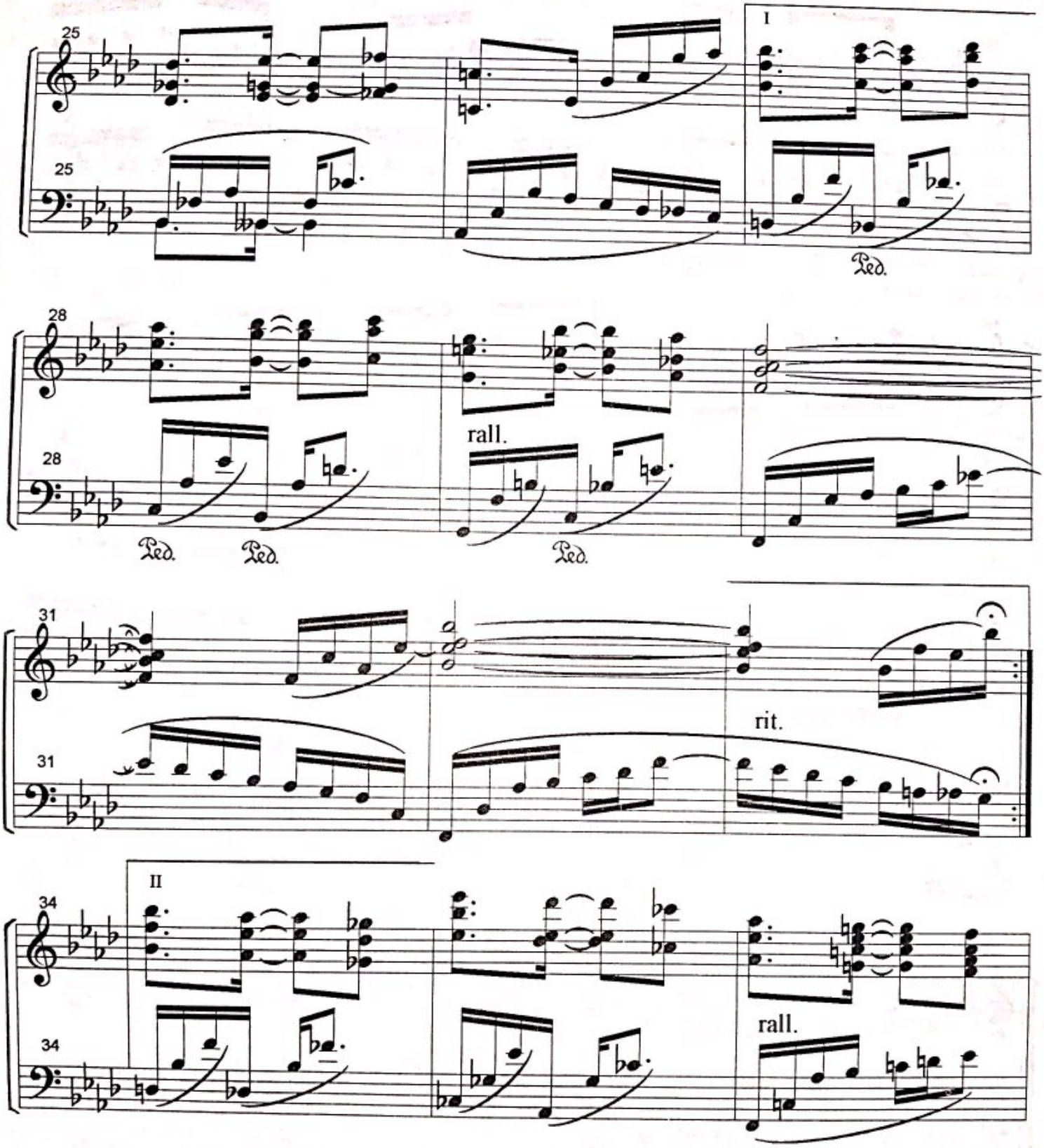

Scanned with CamScanner

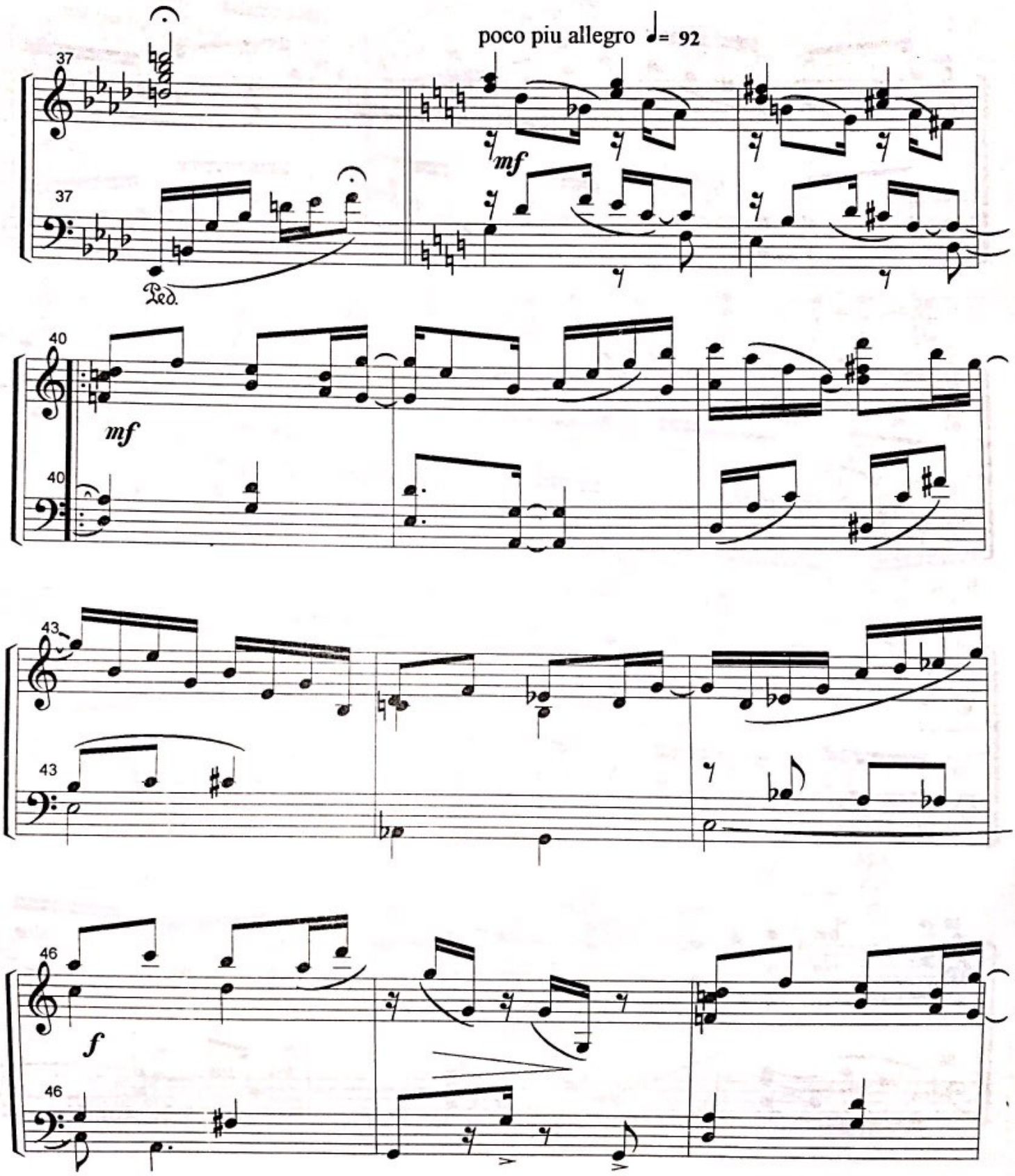

Scanned with CamScanner

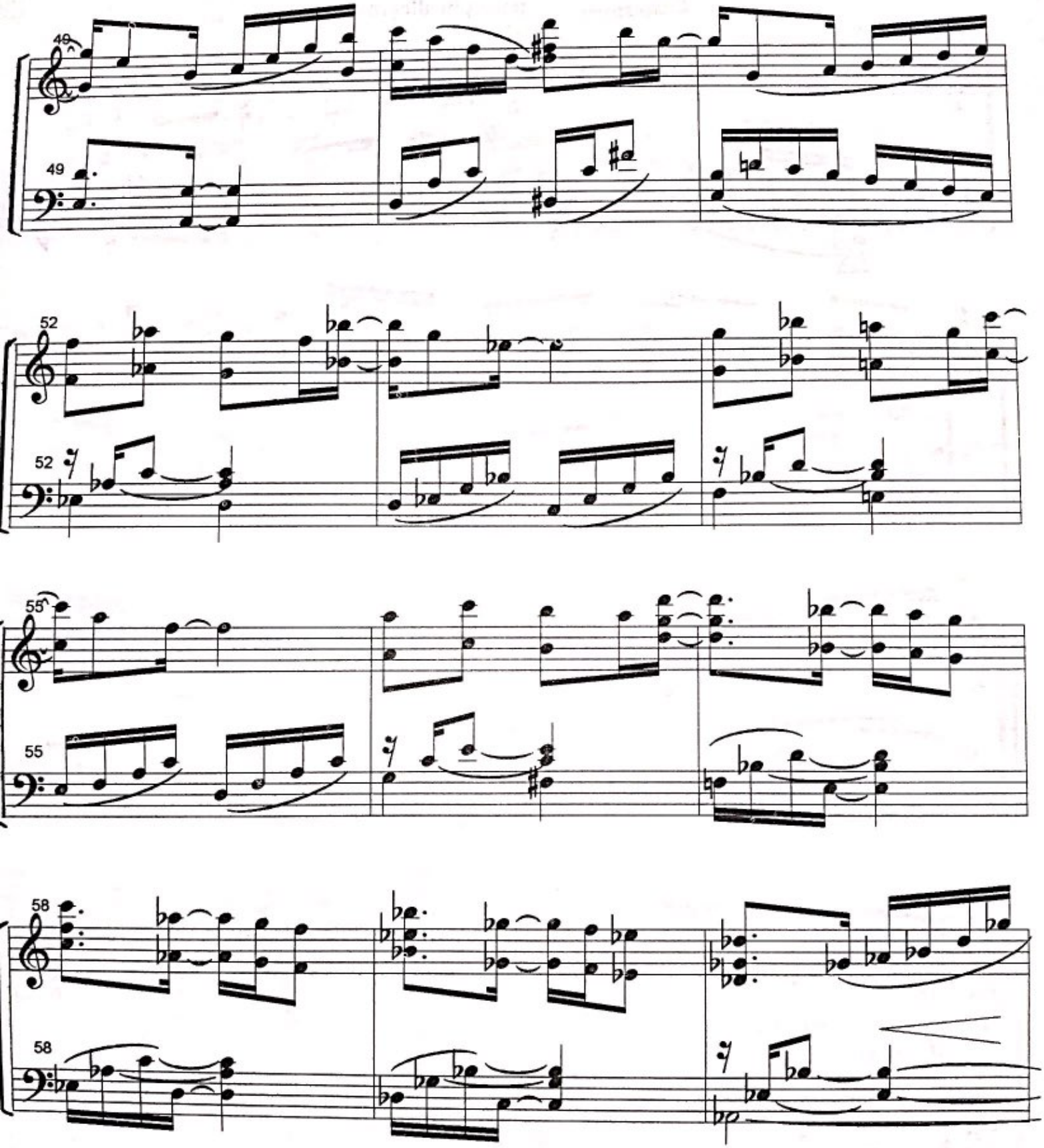

Scanned with CamScanner

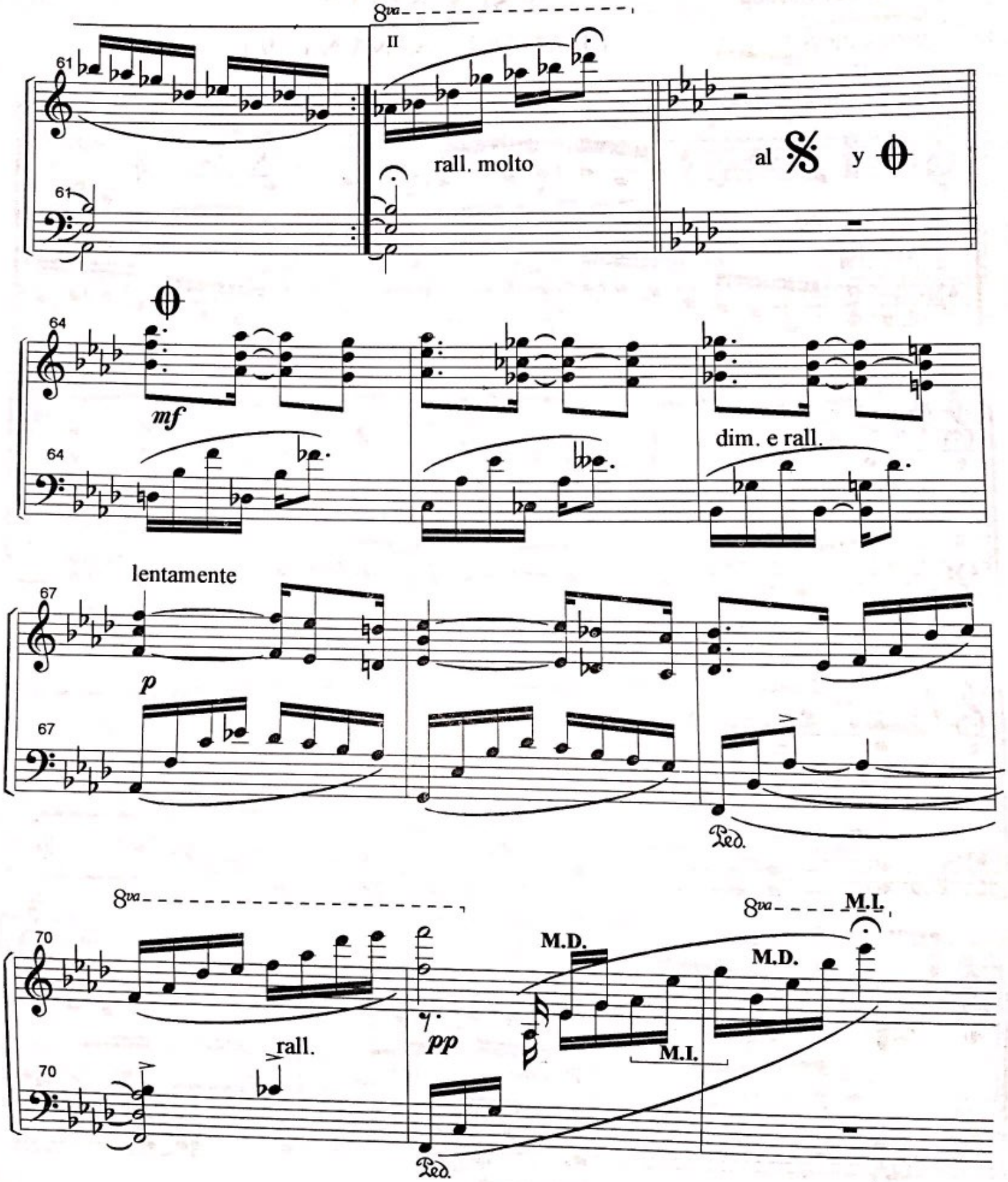

Scanned with CamScanner

a Leo Corona

para piano

"! SI Y NO ! "

(DANZA CUBANA No. 19)

MARIO RUIZ ARMENGOL

Allegro moderato

mf

p cresc.

Scanned with CamScanner

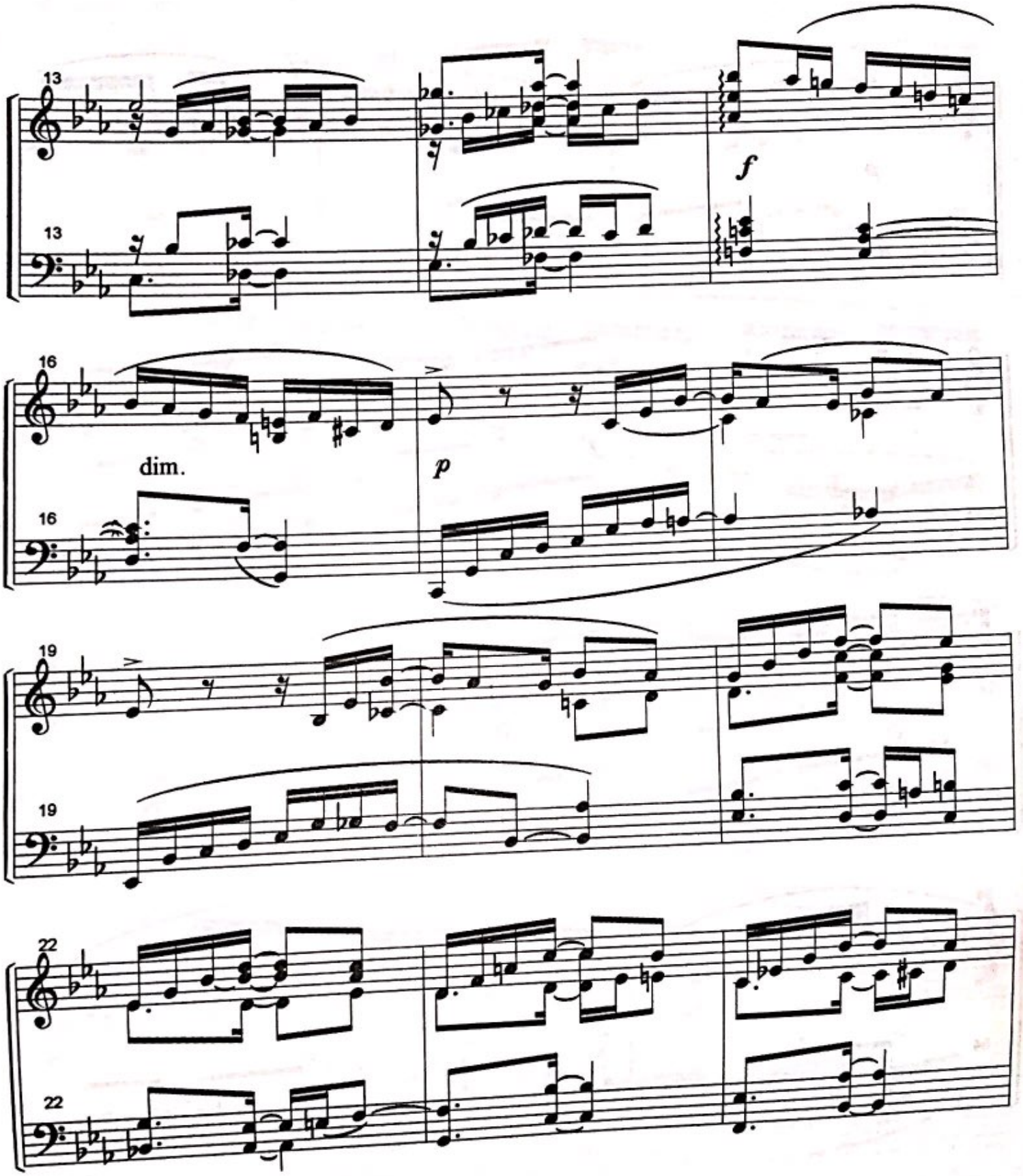

Scanned with CamScanner

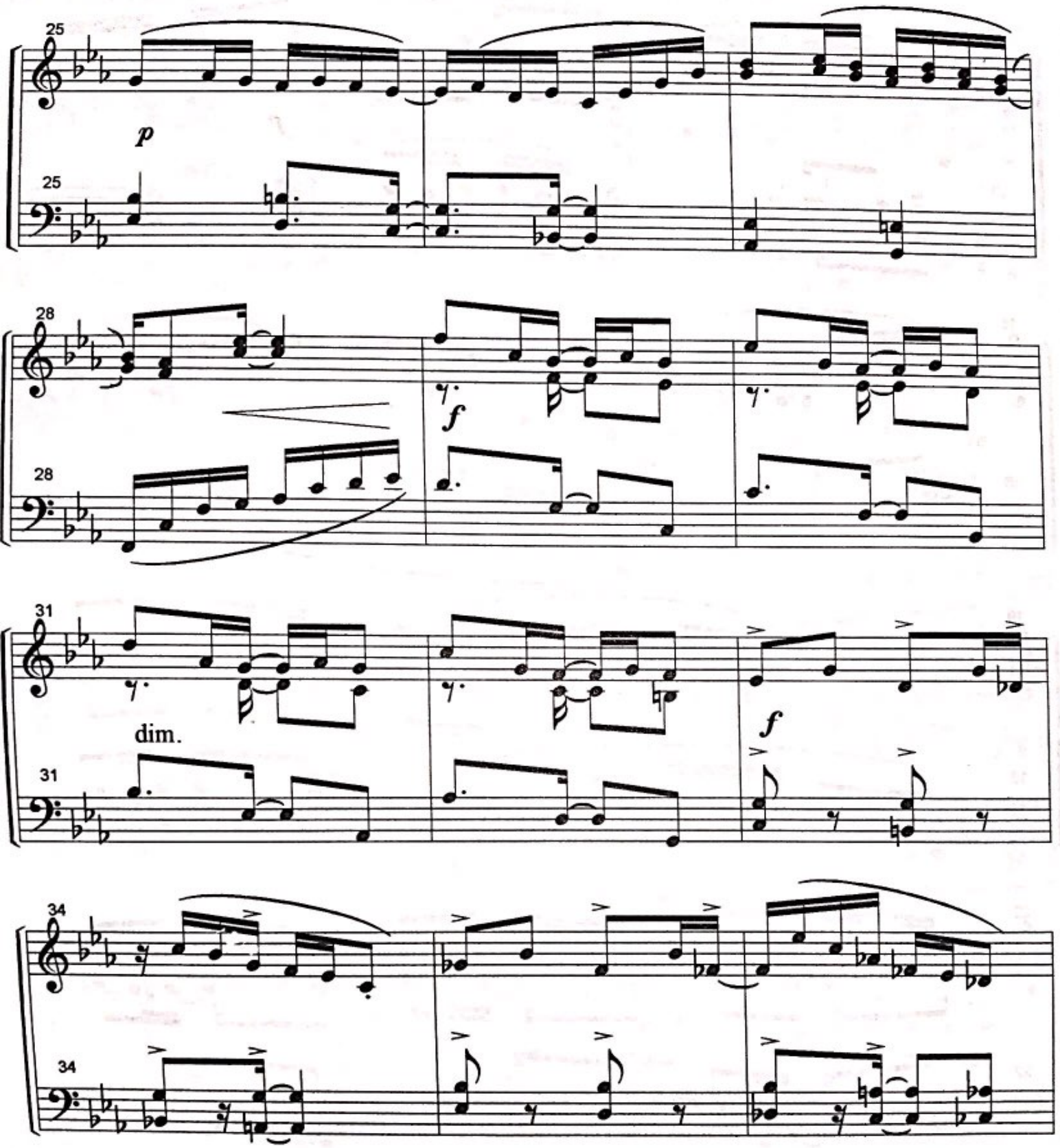

Scanned with CamScanner

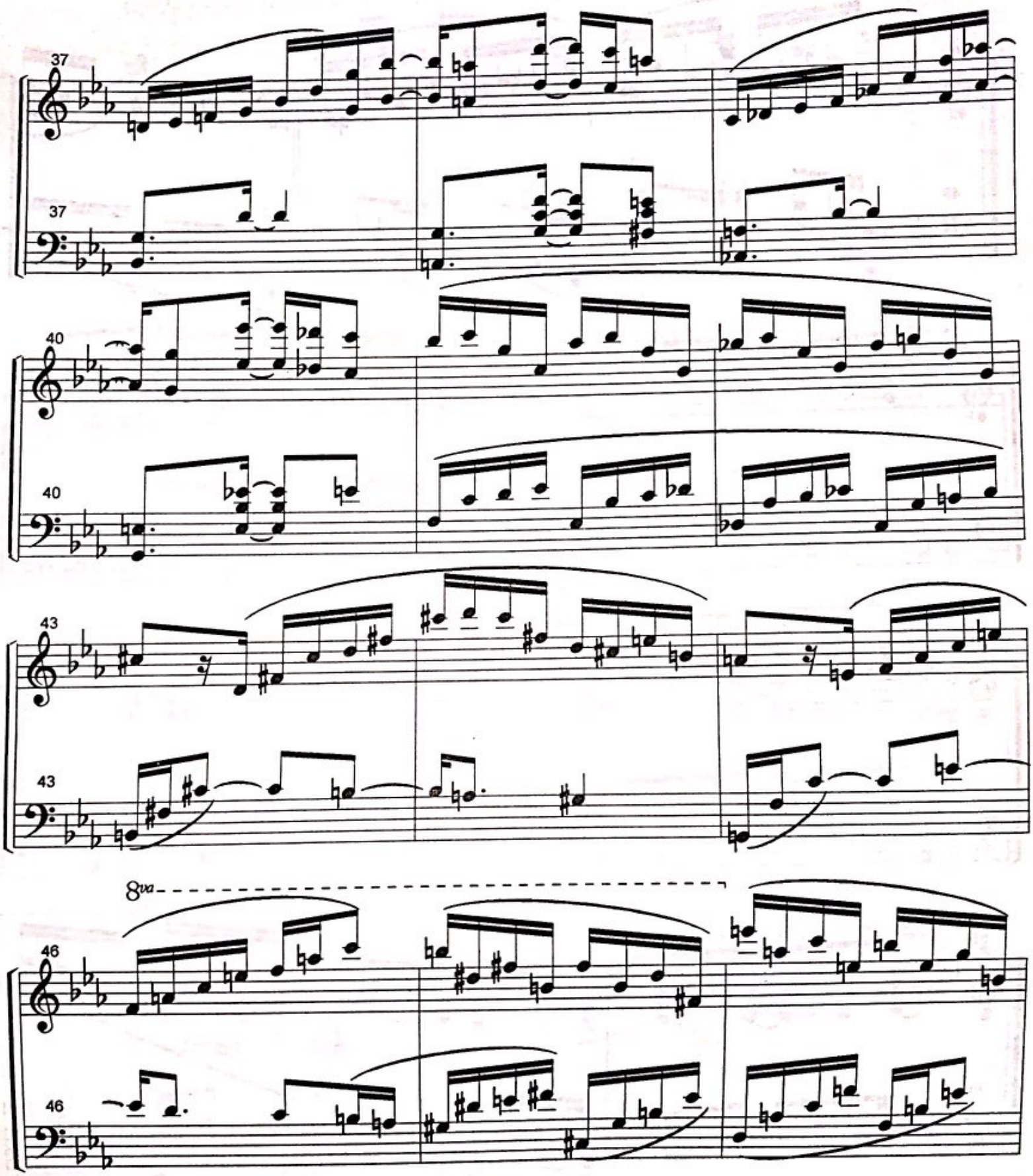

Scanned with CamScanner

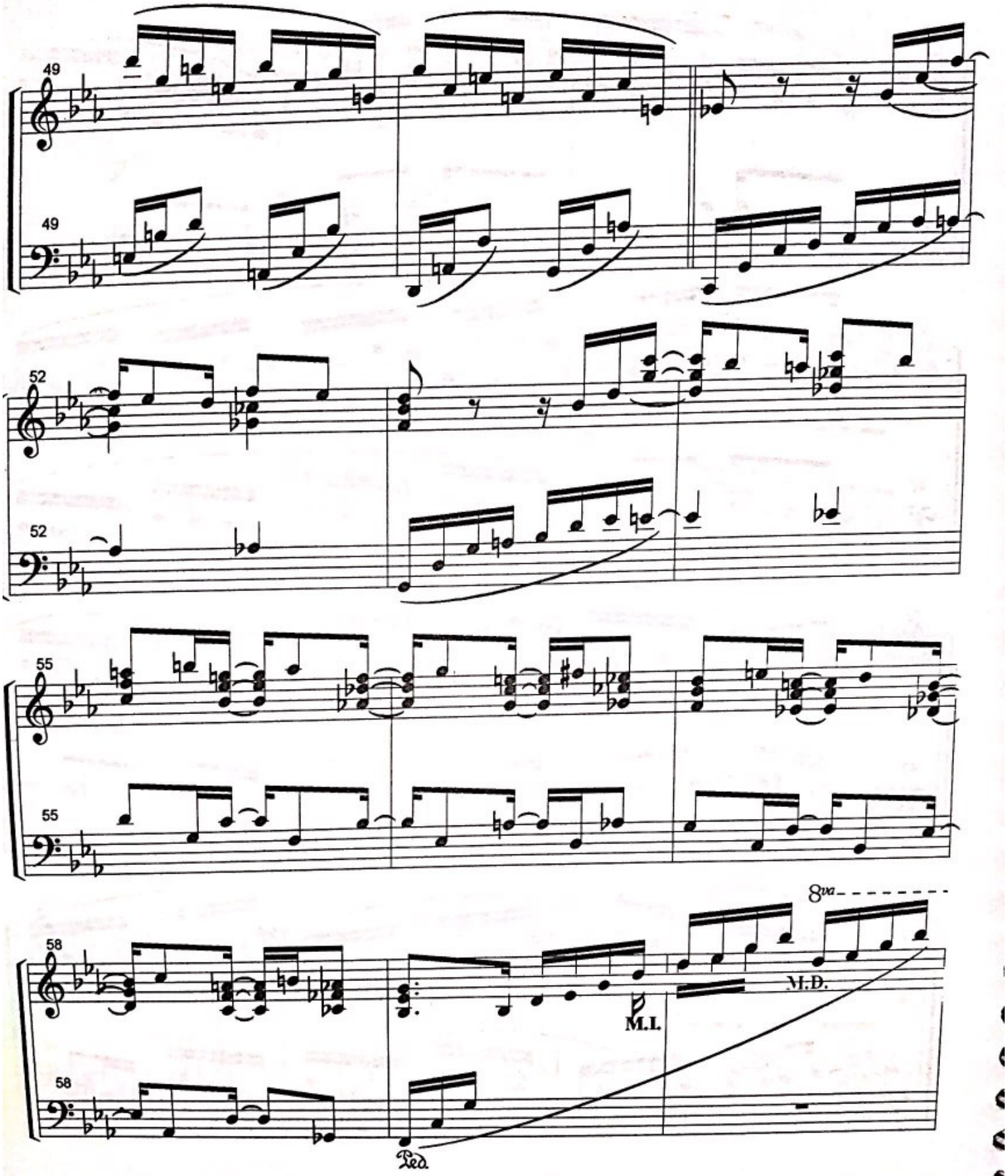

Scanned with CamScanner

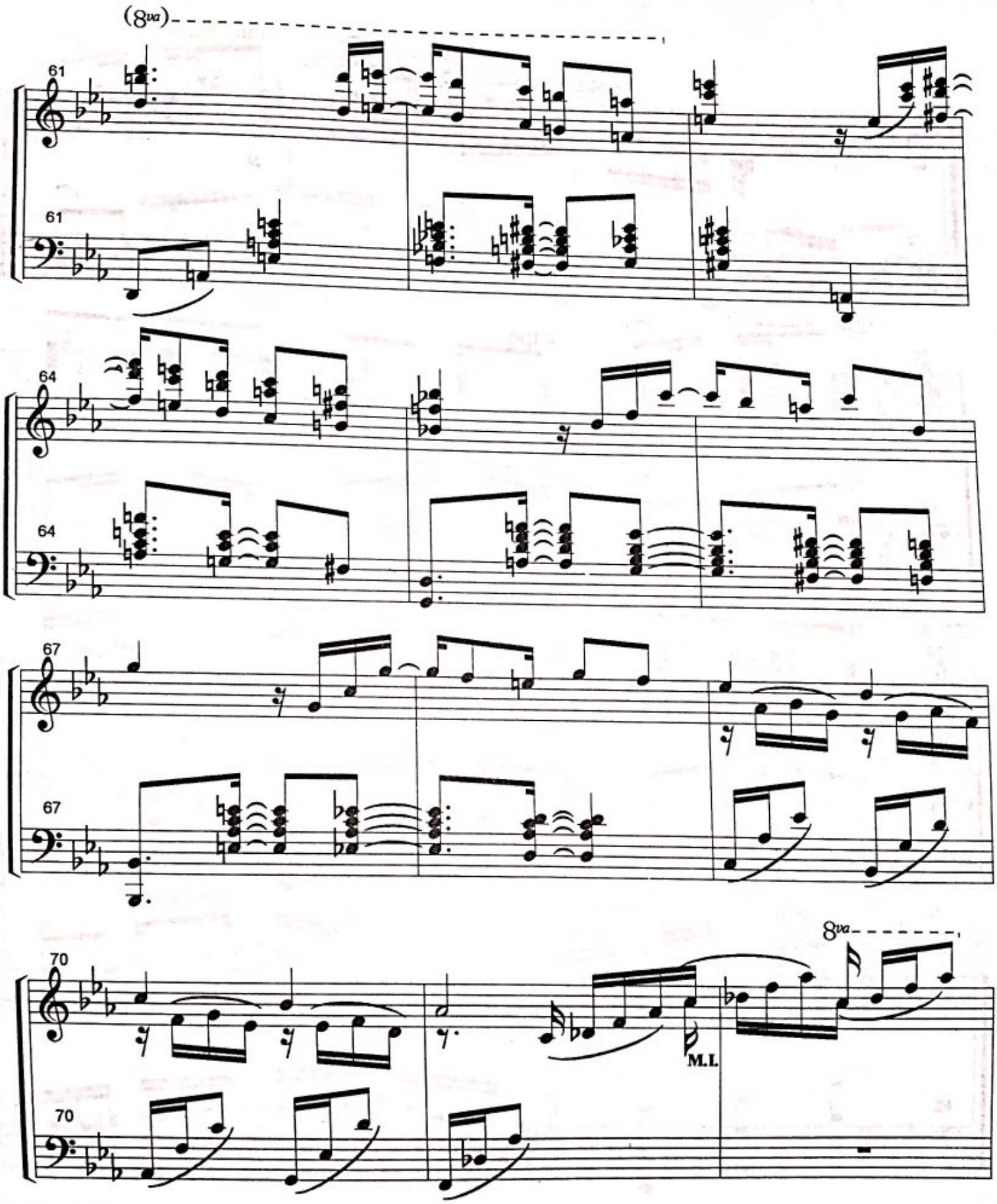

Scanned with CamScanner

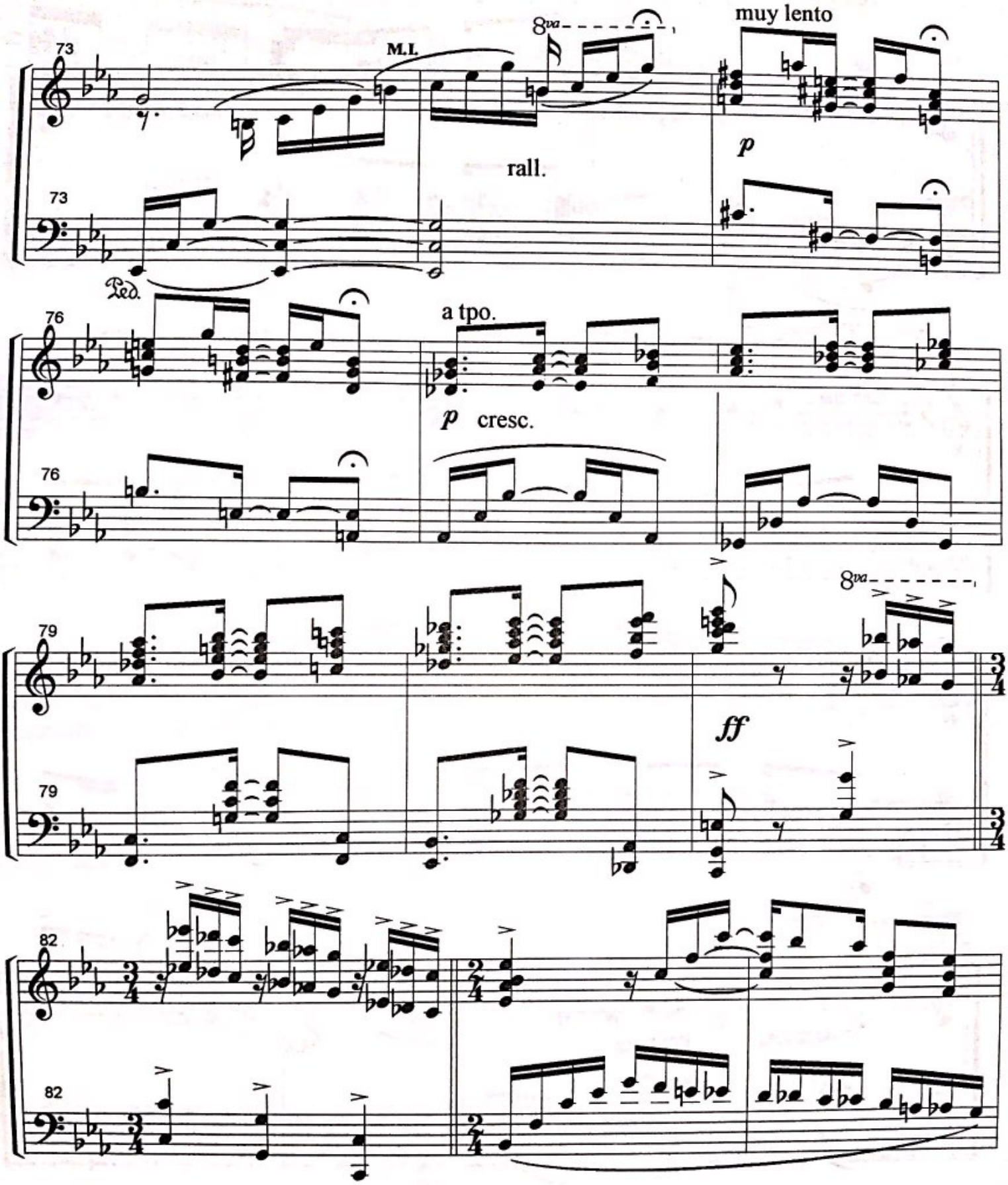

Scanned with CamScanner

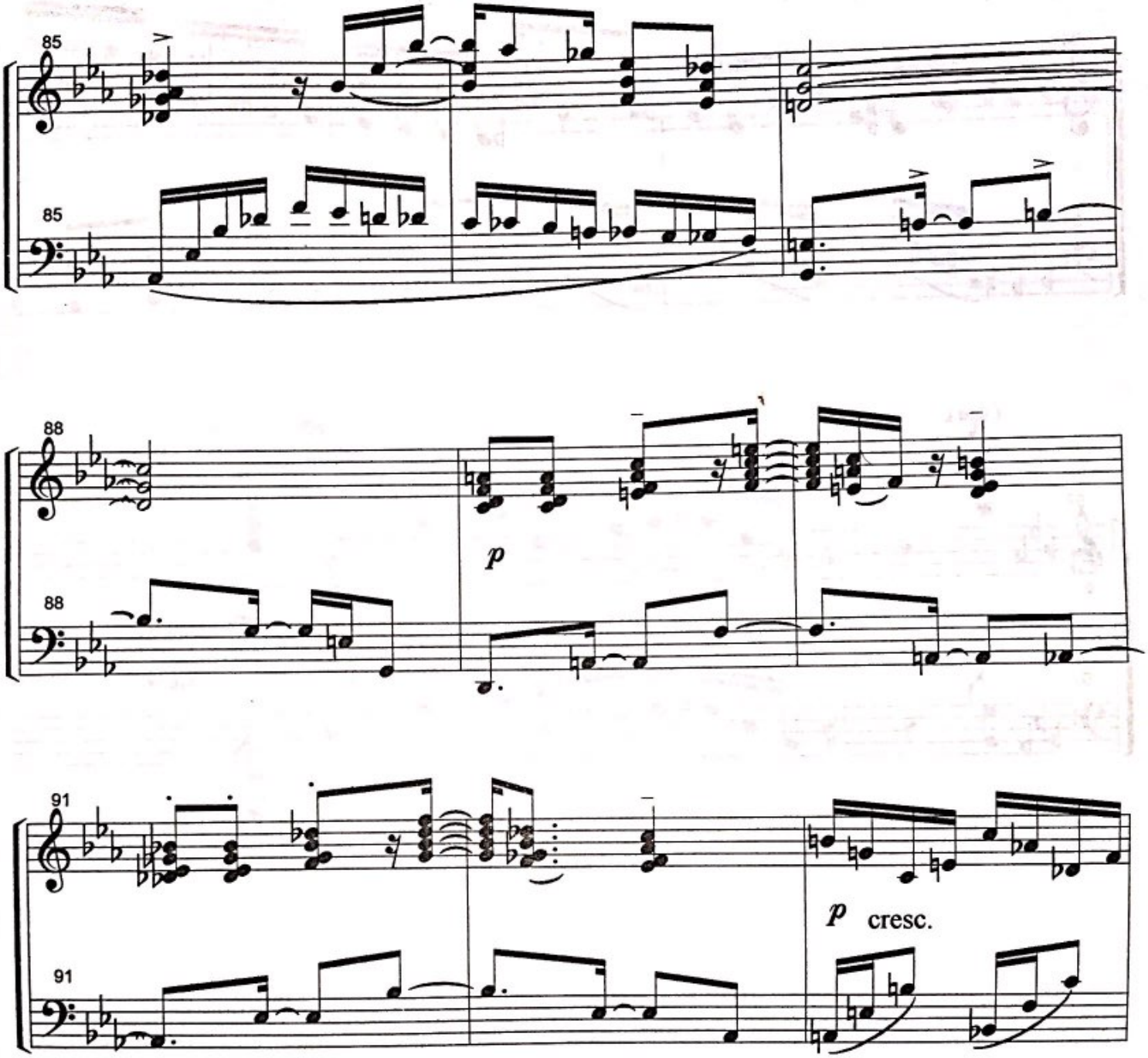

Scanned with CamScanner

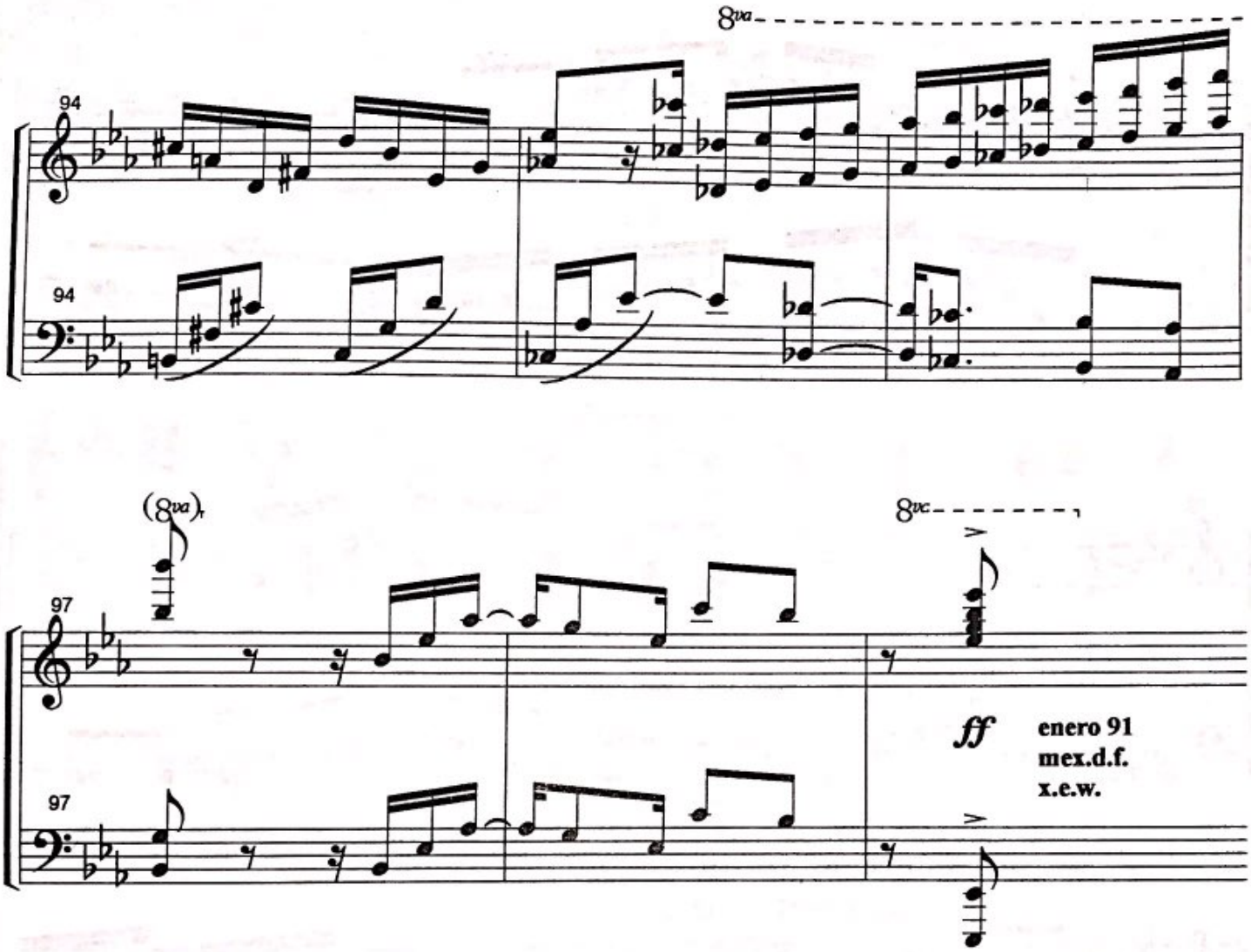

Scanned with CamScanner